The Glengarry News

1980 PRIZE WINNERS CANADIAN COMMUNITY NEWSPAPERS ASSOCIATION CNA BETTER NEWSPAPERS—BIMPE DIFFUSEURS

VOL. 89 No. 33 ALEXANDRIA, ONTARIO, WEDNESDAY, AUGUST 19, 1981 SINGLE COPY 25¢

Accident takes life of child

Jason Archambault, a three-year-old St. Andrews West boy was killed accidentally on Friday, August 14 at Martintown.

The accident occurred at 6:15 p.m. on County Rd. 20, .2 kilometres north of County Rd. 18. The youngster ran out from the side of the road and was struck by a car driven by Douglas Lafave, 20, of Martintown. He was pronounced dead on arrival at Hotel Dieu Hospital.

He was the beloved son of Rheal Archambault Jr. and the former Theresa Lafave, the brother of Allan and Kevin, both at home and dear grandson of Rheal and Pauline Archambault of St. Andrews West and Eric and Laurette Lafave of Martintown.

His funeral was held on Monday, August 17 at St. Andrews Church, St. Andrews West at 10 a.m.

Interment was in the parish cemetery.

Record out by Strathspey

The Glengarry Strathspey and Reel Society has just released its first record featuring well loved and familiar melodies that have been favorites of Glengarrians down through the years.

There are 33 different tunes listed and concert lovers who have driven for miles in the past to hear the massed violinists playing the likes of "The Bonnie Lass of Headlake," "Deeside" and "The Balkan Hills" can now enjoy these selections at the twirl of the platter.

The Glengarry Strathspey and Reel Society was founded in 1977 to preserve the Scottish music tradition in Glengarry, to add to the Glengarry repertoire from other sources such as Cape Breton, but most of all to enjoy the fellowship of musicians who delight in Scottish violin music.

The recording, the violinists report, comes in response to suggestions from Scottish music enthusiasts and consequently the selections reflect their most frequent requests. It is dedicated to the memory of the many distinguished Glengarry musicians who passed down their distinctive style of Scottish music.

Housed in a jacket of Cameron tartan, the cover carries a picture of 12 of the 14 members of the musical group. They are: Gary Cooper, Catherine Olive Defreitas, Duncan B. McDonald, Finlay McDonell, Donaldson MacLeod, Hugh Allen MacMillan, Allan MacPhail, Donald Joseph MacPhee, Alana Morris, Lucien Ranger, Bruce Ross and Jackie Smith. Missing from the photo are Lorne Lawson and Bernard McDonell.

Bands return

Live bands are returning to Sgt. Pepper's, Alexandria's newest entertainment establishment.

Owner Jean Lecompte says that starting next week, rock bands will appear regularly.

Providing entertainment through records was simply not drawing the crowds, he noted.

Next Thursday, Friday and Saturday, August 27-29, the group "No Exit" will perform.

Police probe car mishap

A two-car collision at the intersection of Main and McDougall Streets in Alexandria resulted in $5,000 damage to the vehicles.

Alexandria Police report that the operators of the two cars, Robert Quesnel of 276 Park Avenue in Alexandria and Lu Kim Truong of RR3 Alexandria, were both travelling north on Main Street when Quesnel slowed to turn west onto McDougall Street and the Truong car came into collision with the rear of the Quesnel car.

Mr. Quesnel suffered a minor whiplash injury, police said.

Mr. Quesnel's 1978 Oldsmobile incurred $3,000 damage and there was an estimated $2,000 damage to the 1978 Camaro driven by Mr. Truong.



COME AHEAD, BUT SLOW—OPP officers give the truckers the come ahead signal as a truck passenger mounts the massive metal tank cargo to lift the traffic light at Main and Kenyon Street intersection in Alexandria on Thursday. The light was set a little too low for this load.

Staff Photo—Brian Filion

Conservation Authority plans sale of $700,000 Gray's Creek Marina

The Raisin Region Conservation Authority will try to sell Gray's Greek marina in Charlottenburgh Township.

The board of directors Thursday approved a Land Management Advisory Committee recommendation that the 50-slip facility be offered to both the City of Cornwall and Charlottenburgh Township first.

If neither municipality is interested, the marina will be offered for public sale.

Authority General Manager Jay Currier explained that the marina has not fulfilled its original goals and is costing the authority about $10,000 a year to maintain.

The $700,000 marina was built to provide alternative accommodation for boathouse owners at the mouth of Gray's Creek. The City of Cornwall and Ministry of Natural Resources originally indicated they wanted the boathouses removed since they were on public land.

However, once the Gray's Creek facility was completed, neither level of government moved to have the illegal boathouses demolished.

City officials agreed with boathouse owners that the Gray's Creek Marina facilities were not adequate because they offered only open slips and because the marina is located in a basin which stays frozen longer in the Spring than does the main channel of the St. Lawrence River.

The facility was also to be used by visitors to the area, but only two slips are available for transient traffic.

The city is currently investigating the possibility of building another docking facility for the boathouse owners.

A spot only yards away from the existing marina is being considered.

The Gray's Creek Marina is leased for $1 per year by the Glengarry Marina Operators Association, a group of private marina operators. There is still a year left on the lease.

The Authority remains responsible for such things as building maintenance and hydro.

Mr. Currier said the marina will be assessed and offered for sale at market value.

The conservation area itself would remain under Authority ownership.

The Authority decided that since the marina was not fulfilling a public need, it did not make sense to keep spending public dollars on it.

Police arrest phony cancer collector

An 18-year-old Maxville youth has been charged with theft by false pretenses after collecting monies from village residents on Thursday afternoon under the name of the Canadian Cancer Society.

Maxville OPP reports the man victimized four Maxville people, collecting in the neighborhood of $10 before being apprehended and charged. The police were reacting to a complaint from the county's campaign chairman, Peggi Calder.

Mrs. Calder reports that one elderly lady who had given money decided to inquire about the authenticity of the canvasser from the Maxville branch campaign manager, who, in turn, discovered the man was a fraud. Mrs. Calder was advised and alerted the police. In addition she phoned the Cornwall radio station to inform the public.

The society has only one door-to-door fund raising drive during the month of April, reminds Mrs. Calder. This year the Glengarry chapter had their best year ever collecting in excess of $18,000.

The accused will appear in Alexandria Provincial Court on Thursday, August 27.



FINISHING TOUCHES—Employees of the John Entwistle Construction Limited of Cornwall were seen on Friday putting the finishing touches on the wheelchair ramp they have been building the past few weeks at the Alexandria Post Office. From left are Lloyd Fitzpatrick, Bruce McDermid and Romeo Delorme. The workers will be building a similar ramp at the Lancaster Post Office this week.

Staff Photo—Brian Filion

Two trail bikes valued at $700 each taken from Alexandria home

Two small trail bikes valued at $700 each were taken from an Alexandria home on Thursday evening after thieves broke into the garage.

Alexandria Police report that the two Honda XR 80 trail bikes were stolen from the home of Keith Daniels of 122 Kincardine Street.

During the same evening a battery was stolen from a truck owned by Remi Poirier Construction Company. The truck was parked in the company yard located on McDougald Street. The battery was valued at $103.

Pierre Valade of 19 Gernish Street in Alexandria reported to police last Wednesday morning that camping equipment valued at $325 had been stolen from his tent trailer which was parked at his home.

The equipment has since been recovered and four Alexandria youths have been charged with theft. They will appear in Alexandria Provincial Court on Thursday, August 27.

Alexandria woman slightly injured as vehicle damage totals $6,000

A 23-year-old Alexandria woman received minor injuries Monday in a single car mishap, Lancaster OPP report.

Denise Delorme was a passenger in a car driven by Alexandria resident Francis Lavigne, 26, when the vehicle went out of control on County Road 19 north of Williamstown about 1:45 p.m.

Mr. Lavigne was not injured.

Damage to the car which hit the ditch and rolled over is estimated by police at $6,000.

Lancaster OPP also investigated two other single car accidents during the week, neither of which involved injuries.

A vehicle driven on County Road 23 north of County Road 10 by Luc Leblanc, 17, of Alexandria received an estimated $800 damage when it went off the road and hit a tree on Saturday.

Also on Saturday, an estimated $4,500 damage resulted when a car driven on Rae Road by Paul Cardinal, 17, of Cornwall went off the road.

Wet weather wreaks havoc on harvest

The wet weather which has persisted during the early part of August has caused havoc with the harvesting.

The second crop of hay was plentiful but the delay in getting it into barns has greatly reduced its value, reports Glen Smith, Glengarry ag. rep.

The barley also came on well but so did the weeds. Combining has been next to impossible because the fields are too wet to permit the heavy machines to make any headway. Meanwhile much of the head has been lost on the grain due to heavy lodging.

The corn crop looks good throughout most of the county but huge flocks of blackbirds are doing irreparable damage, says Mr. Smith.

Alcoholics getting treatment

A group of the first entrants into the Mount Carmel House Alcoholic Treatment program have returned home to their families. A second and larger group is expected this Fall, that is if sufficient funds can be found.

The original Iona Academy building in St. Raphael's converted into a treatment centre during the past year officially opened its doors on July 5 with six individuals undergoing treatment for the disease of alcoholism. While several have returned home others have joined the program and by the end of September the association expects capacity registration with 18-20 men and women attending. There is a staff of six persons.

There is no shortage of applicants for the Fall session but the organization is feeling the financial crunch.

"We are in need of funds to carry on as people are coming to us with little money or on welfare and we only receive a small amount of money under the Hostel Act for welfare recipients," said Alf Lee, in charge of public relations.

In an attempt to bolster their shaky financial foundation the 16-member volunteer board of directors have planned a door-to-door blitz of the Three United Counties beginning on Saturday, August 22.

Mr. Lee estimates that there will be some 200 canvassers going around and although no goal has been set, the association hopes for "a gigantic success."

The treatment program thus far has been considered a success, said Mr. Lee. "If only people could see the individuals come in here and then see them again when they leave, they would appreciate what we are doing here. It is nothing short of a miracle," he added.

The association hopes to be self sufficient within a year, and beyond the occasional fund raising function do not want to be constantly appealing to the public.

"In a year we will be on our feet, we won't be blitzing every six months," assures Mr. Lee.

In a press release issued by the association it states, "Cornwall and area has the second highest rate of alcoholic psychosis in the province of Ontario. Mount Carmel can help, but we need your help."

Fly-in breakfast takes off

Despite rainy weather on Sunday morning the Alexandria Flying Club's 10th Annual Fly-In breakfast was a qualified success.

Club members and volunteers served 800 people breakfast and welcomed 20 planes, with one pilot coming from as far as Calgary for the feed.

Last year the club fed 1,300 people and had 175 planes land at their hangary located one mile east of Highway 34 on the Power Dam Road.

"We got good co-operation from the local people," said club director Jerry Adams, referring to the attendance figure despite the cold, wet weather conditions.

The aerobatic performance of Bill Kennedy, a member of the Canadian Aerobatic team had to be cancelled.

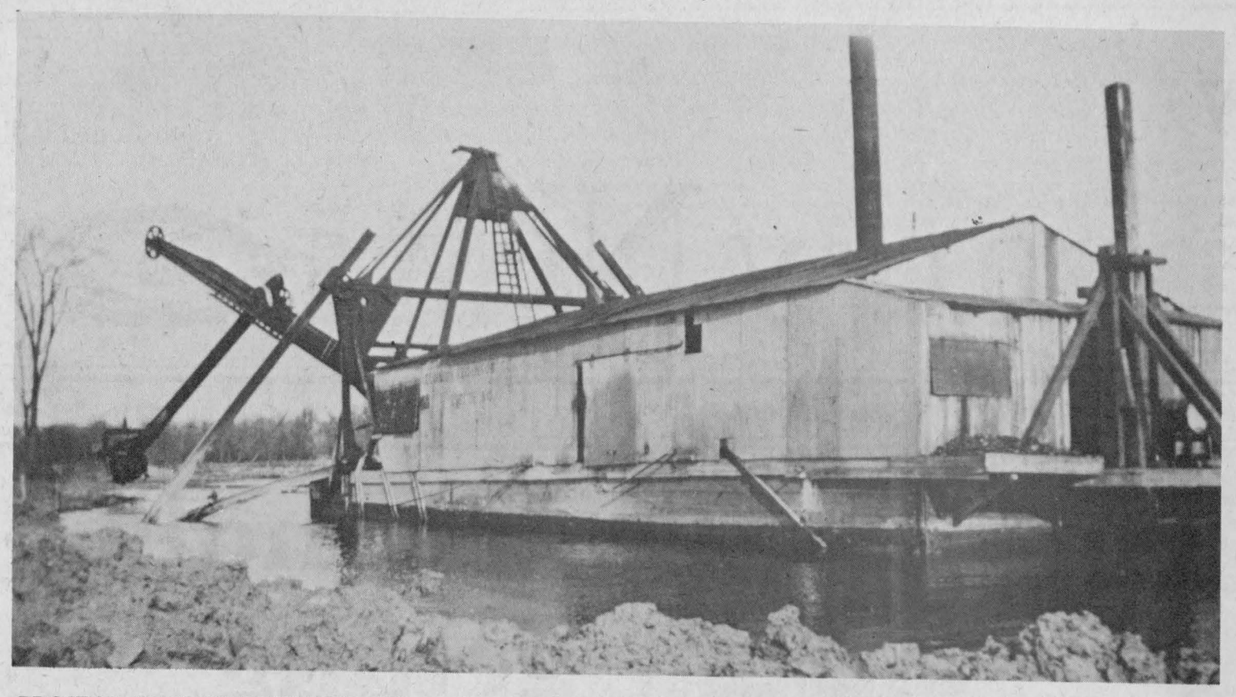



PROJECT MAY BE REPEATED—These pictures of the dredging operation on the Beaudette River in 1928 were taken on the river about a mile east of Highway 34 just south of Green Valley. Photos were taken by the late Jimmie Sauve on his own property. A drainage plan along the same section of the river and to the west into Charlottenburgh Township is currently under study.

Outstanding cattle shown at Fair

The 1981 Holstein Show held at the Williamstown Fair on Saturday, August 8 attracted 22 exhibitors showing over 140 animals.

Murray Howes of Dalkeith swept both the Premier Breeder and Premier Exhibitor titles at the show while Gerard Smits of RR1 Lancaster and Donald Thomson of Martintown tied for Reserve Premier Exhibitor. Mr. Smits won the Reserve Premier Breeder title as well.

The Grand Champion Female was Don-Hope Cyril Joy, owned by Robert D. MacDonald of Dalkeith and the Reserve Grand Champion Female was Fairhaven Leader Aggie owned by Clifford Wightman of RR1 Lancaster.

The Junior Champion Female was Dalkirk Francis Kemp owned by Murray Howes and the Reserve Junior Champion award went to Kirklea Moch Sandra, owned by Robert D. MacDonald.

Gerard Smits won the Breeder's Herd award, Murray Howes came second, Donald Thomson, third, George and John Corput of Bainsville came fourth.

The Best Uddered Cow Class II was won by Robert D. MacDonald.

HOLSTEIN

Following are the top three finishers in the individual classes at the Holstein Show.

Class I, female, junior heifer, October 1, 1980 to April 30, 1981; Gerard Smits, Robert D. MacDonald, Clark McCuaig of Lancaster.

Class II, female, May 1, 1980 to September 30, 1980; Gerard Smits, Robert D. MacDonald. Donald Thomson.

Class III, female, senior heifer, October 1, 1979 to April 30, 1980; Adrian St. Denis of RR5 Alexandria, Lyle and Barbara Howes of Dalkeith, Murray Howes.

Class IV, female (2-year-old); Robert D. MacDonald, Murray Howes, Murray Howes.

Class 5, female (3-year-old); Clifford Wightman, Donald Thomson, Gerard Smits.

Class VI, female (4-year-old); Gerard Smits, Murray Howes.

Class VII, female (5-year-old); Gerard St. Pierre of RR1 Lancaster, Gerard St. Pierre, Donald Thomson.

Class VIII, female (5-year-old); Robert D. MacDonald, Gerard Smits, George and John Corput.

Class X, special, female, dry cow; Robert C. MacEwen of Maxville, Ted VanderBurg and Sons of RR2 Bainsville, John and Mary MacLeod of RR1 Dalkeith.

AYRSHIRE

The Glengarry Ayrshire Show had seven exhibitors showing some 50 animals.

The Mode Brothers of Vankleek Hill were judged both the Premier Exhibitors and Premier Breeders at the Ayrshire Show. Ross Rodger also of Vankleek Hill was judged both Reserve Premier Exhibitor and Reserve Premier Breeder.

The Mode Brothers' cow, Soreloise Vivienne, was Grand Champion Female and their heifer, Bonnie Brae Irena, was Junior Grand Champion.

Rodger's cow, Woolea Kellogg's Flash, was judged Reserve Grand Champion Female and his heifer, Woodlea Pat's Nick, was Reserve Grand Champion.

Woodlea Rhetoric's Willa owned by Ross Rodger was judged the Best Uddered Ayrshire cow and Woodlea Kellogg's Flash, also owned by Rodgers, came second.

Following are the top three finishers in the Ayrshire classes:

Class I, male, 1980; Mode Bros., Ross Rodger, MacNaughton Cumming and Sons of RR2 Williamstown.

Class II, female, May 1, 1980 to September 30, 1980; Mode Bros., Wm. Ray Newton and Sons, Ross Rodger.

Class III, female, Oct. 1, 1979 to April 30, 1980; Mode Bros., Ross Rodger, Robert and Diane Tolhurst of Vankleek Hill.

Class IV, female (2-year-old); Ross Rodger, Mode Bros., Robert and Diane Tolhurst.

Class V, female (3-year-old); Mode Bros., MacNaughton Cumming and Sons, Ross Rodger.

Class VI, female, (4-year-old); Mode Bros., Wm. Ray Newton and Sons, Mode Bros.

Class VII, female (5-year-old); Mode Bros., Ross Rodger, Wm. Ray Newton and Sons.

Class VIII, mature cow; Ross Rodgers, MacNaughton Cumming and Sons, MacNaughton Cumming and Sons. Breeders Herd; Mode Bros. MacNaughton Cumming and Sons, Ross Rodgers.

Class X, special female junior heifer; Robert and Diane Tolhurst. High BCA; Ray Newton.

The Glengarry Beef Show had seven exhibitors showing 20 animals.

J. D. H. Mackenzie of RR1 Lancaster was the Premier Exhibitor.

Donald Fraser of RR1 Dalkeith had the Grand Champion Male and the Reserve Grand Champion Male was owned by Roy A. Cartwright of Vankleek Hill.

Andrew Emard of Williamstown had the Grand Champion Female and Roy A. Cartwright the Reserve Grand Champion. Mr. Cartwright also won the Breeder's Herd award.

Following are the top three finishers in the individual classes of the Beef Show:

Class IV, female born April 1, 1980 to December 31, 1980; Andrew Emard, Ward Gowland of Dunvegan, J. D. H. Mackenzie.

Class V, female born January 1, 1980 to March 31, 1980; Andrew Emard, Donald Fraser.

Class VI, female, born January 1, 1979 to December 31, 1979; Andrew Fraser of Ste. Anne de Prescott, Roy A. Cartwright, Donald Fraser.

Class VII, female, born prior to January 1, 1979 with her own 1981 calf at foot; Roy A. Cartwright, J. D. H. Mackenzie, J. D. H. Mackenzie.

JERSEY

Floyd R. Dingwall of Berwick swept three of the top honors at the Jersey Show.

Dingwall won Junior Champion Female, Reserve Junior Champion and Grand Champion Female. J. J. MacKenzie and Son of Finch won Reserve Grand Champion.

Following are the individual class results in the Jersey Show:

Class I, female, junior heifer, October 1, 1980 to April 30, 1981; Floyd R. Dingwall, J. J. MacKenzie and Son.

Class II, female, intermediate heifer; Floyd R. Dingwall, J. J. MacKenzie and Son, Dane Dupuis of Lunenburg.

Class III, female, senior heifer; Floyd R. Dingwall, J. J. MacKenzie and Son. J. J. MacKenzie and Son.

Class IV, senior heifer, October 1, 1979 to April 30, 1980; Floyd R. Dingwall, Floyd R. Dingwall, Nora Clancy.

Class V, female (3-year-old) Floyd R. Dingwall, Floyd R. Dingwall, J. J. MacKenzie and Son.

Class VI, female (4-year-old), J. J. MacKenzie and Son, Floyd R. Dingwall.

Class VII, female, (5-year-old); Floyd R. Dingwall, J. J. MacKenzie and Son.

Class VIII, mature cow; Floyd R. Dingwall, J. J. MacKenzie and Son. Breeder's Herd; Floyd R. Dingwall, J. J. MacKenzie and Son. Best Udder; Floyd R. Dingwall, J. J. MacKenzie and Son.

Our ad representatives can make your advertising a snap. Call us now 525-2020

G & G Charcoal Pit Restaurant
(Next Door to Alexandria Billiard)
Main St. North, Alexandria
Special on Take Out Orders From now till after Labor Day Weekend
Cheeseburgers, Hamburgers, Hot Dogs, French Fries, Fresh Rolls and Pogos
Buy 2 Get One FREE
Free Deliveries in Town on Orders of $5 or More
525-1812
33-2c

IT'S GOOD ARITHMETIC
TO SHOP THESE BACK-TO-SCHOOL VALUES AT THE
COUNTRY DISCOUNT STORE
BACK TO SCHOOL BARGAINS
Jeans, 4—14 $10
Jeans, 7—18 $16.50
Wranglers, 28—44
$16, $20, $23
Charlie B Jeans $23
Fleece Tops, S, M, L $8
Open 10 a.m.—9 p.m.
Mon., Tues., Thurs., Fri.
Closed Wednesday
Open 10 a.m.—5 p.m. Saturdays
Located 1 mi. north of Alexandria on Hwy. 34. Turn east on Eigg Rd. and follow signs.
Wanda and Marshell Brunet, Prop.

Bar-B-Q Days are here

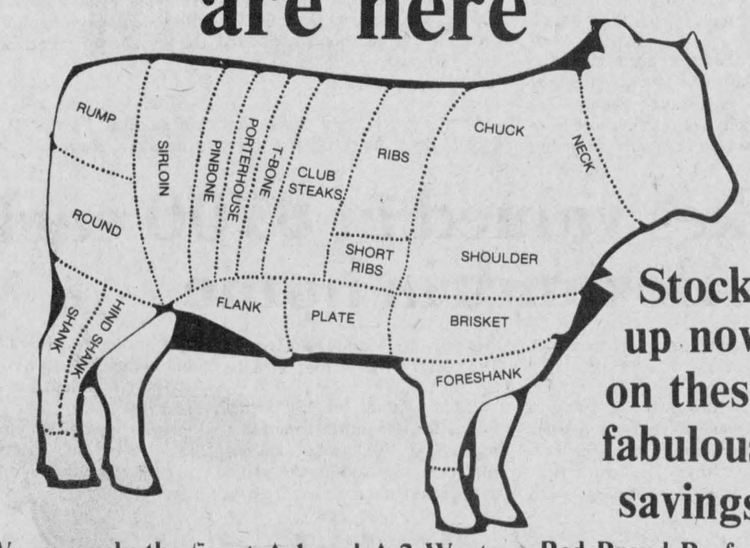

Stock up now on these fabulous savings.

We use only the finest A-1 and A-2 Western Red Brand Beef

Beef Sides 275—300 lb.	1.65	Beef Hips 70—80 lb.	1.75
Beef Fronts 140—150 lb.	1.29	Beef Chuck 70—80 lb.	1.35
Beef Hinds 140—150 lb.	1.99	Whole Pork Loins lb.	1.79

All Prices Above Include Cutting and Wrapping
Loss due to cutting, boning and trimming will increase price per lb.
ALEXANDRIA IGA
Main St. South, Alexandria
525-2566
19-tf

MacGillivary's Outfitters
315 Clark Avenue, Cornwall
Tel. 933-4867
BAGPIPES HIGHLAND SUPPLIES TARTAN BY THE YARD
Anything Scottish—we have it

BINGO
AT FRATERNITE ALEXANDRIA INC.
EVERY FRIDAY
Doors open at 7 p.m.
JACKPOT $490
In 6 numbers
Thursday Night Euchre Party

CO-OP FARM PLUMBING

Windsor Water Conditioner Salt
A crystal water conditioner salt recommended for use in Refin-A-Matic water softeners. Windsor salt is manufactured to meet strict quality standards in order to help soften and condition your water making it more economical for everyday use.
CO-OP SPECIAL 7.95 40 kg

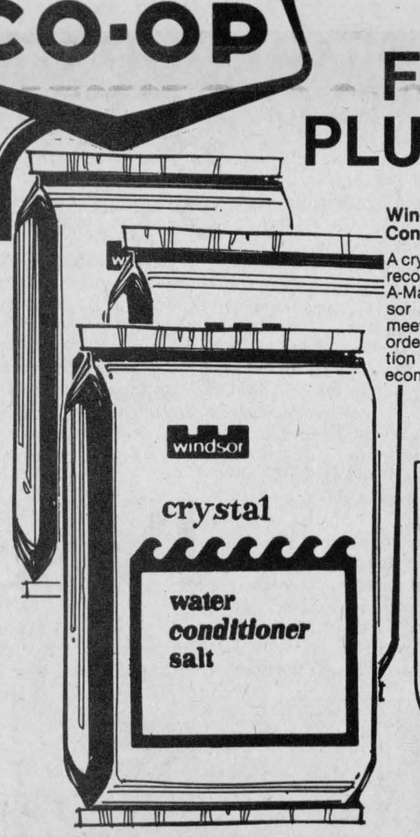

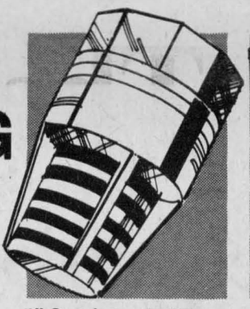

1" Cycolac Foot Valve 7.45 ea.
Made from A.B.S. resins. Positive seal with moulded neoprene disc and stainless steel spring.
. 525-271
525-272 1-1/4". ea. 9.29



Galvanized Pressure Tank 84.95 ea.
42 U.S. gal. capacity tank suitable for use with water systems requiring air volume control. Designed to 85 PSI max. working pressure. 525-222



Taste Odour Water Filter 45.95 ea.
Tough moulded plastic filter removes bad tastes and odours including chlorine. Install under kitchen sink. Ideal for use in trailers, etc. 566-823

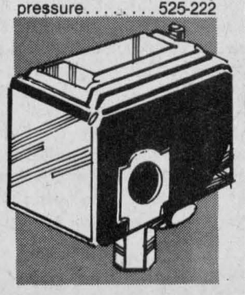

Pressure Switch 11.95 ea.
Less orifice. For use with vertical galvanized pressure tanks. Other pressure system accessories available at your nearest CO-OP. 525-279

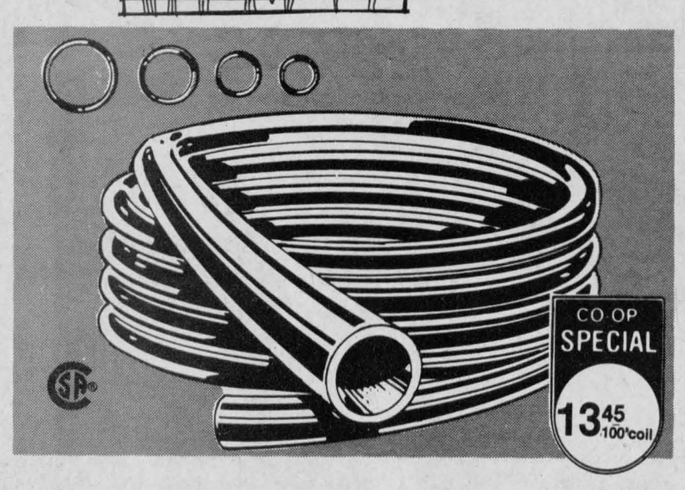

1/2" 75 PSI Polyethylene Pipe
CSA approved. Flexible poly pipe requires no special tools to install 589-020
589-021 3/4" 75 PSI . . . . . 100' coil 19.75
589-023 1-1/4" 75 PSI . . . . . 100' coil 53.95

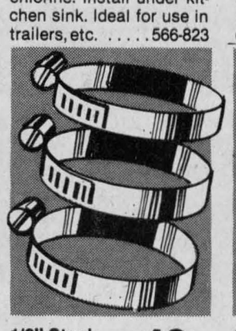

1/2" Steel Clamps 46¢ ea.
For use on plastic pipe fittings to make a permanent leakproof connection. Clamps are rust resistant and easily installed.
. 589-080

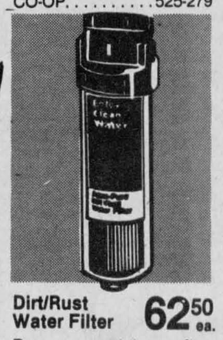

Dirt/Rust Water Filter 62.50 ea.
Removes particles as fine as talcum powder. Made of strong, corrosion resistant plastic. Valve and head for easy cartridge change when required.
. 566-822

EVERYONE WELCOME TO SHOP CO-OP . . . QUALITY PRODUCTS . . . COMPETITIVELY PRICED
UCO UNITED CO-OPERATIVES OF ONTARIO
ALEXANDRIA
525-2523
Store Hours: Mon.—Fri. 8 a.m. to 5 p.m.
PRICES IN EFFECT TILL AUGUST 29, 1981
CHARGEX WHERE AVAILABLE
FINANCING AVAILABLE THROUGH

Gardeners hold show

by Velma Franklin

All the gardeners in the district turned out for the evening at the annual flower show sponsored by the Maxville Horticultural Society. After viewing the magnificent displays of flowers they were welcomed by President Gordon Winter and enjoyed a talk by Mrs. Mabel Patton on tips and ideas she had picked up while going around with the judge in the afternoon. There were some cardinal points—three is three, and not two or four, and a basket must have a handle. A small arrangement must be composed of miniature species, not just little blooms. The standards were very strict, considering the almost professional standards of the exhibits, and the judge suggested that the Horticultural Rules and Regulations be studied frequently. Herbs require identification since many people are not familiar with all kinds.

The judging began at one and went on to five, which was a very long session, and there was a recommendation that next year two judges be invited to do the show.

There were greetings from John Corbett of the Morrisburg Horticultural Society, and some insight into what to do about exhibitors who have obviously made an error in classification in their entries—catch them before they leave the hall. Gordon Thom brought greetings from the parent association in Toronto, and complimented the local society for doing a great job in its community. He was very impressed, as was the judge on the outstanding quality of the show, perhaps a result of having a large and well-informed leisure class in the area. Mr. Thom announced the granting of a charter to the Williamstown group on August 22, and that the district annual will be in Vankleek Hill this Fall. With sincere congratulations he presented a certificate from the Ontario Horticultural Society to Mrs. Rod F. McRae for years of support and dedicated service to the local society.

PRIZEWINNERS

The Show's prizewinners were identified. Highest number of points went to Hilda MacLean, with Mabel Guindon second. Marie Boyle was the top new exhibitor. Mabel Guindon won many of the special prizes—best town lawn, third in overall setting, second mixed border, and the best basket in the show. Marie Boyle had the finest rock garden, John and Mabel Patton took the best country lawn, second in overall country setting, best mixed border and hanging basket, and best collection of house plants. Ernest MacPhail, who is 88, continues to astonish gardeners who are half his age. He came second with his town lawn and overall setting, won honorable mention for his annual border, and window box, and won first prize with his large house fern.

Mary Ann Van der Weilen took first prize in both the annual and perennial borders. Mrs. Alma Villeneuve had the best overall setting—lawn, flowers and garden in town, and Mary Ann MacRae in the country. The verandah box prize went to Lorna Winter, and the indoor hanging planter to Evelyn McColl. Oris Beaudette had the best urn planter, and also won with her prize vegetables. President Winter mentioned that with the interest of the men in the society, this class is growing every year with better and bigger vegetables coming in. Murdena Scott had the biggest fern at the show, and Charlotte Kennedy the most perfect cut flower. Of special interest was a large stand at the front of the hall, with a selection of exceptional exhibits displayed on it—the tops in their classes.

The evening wound up with coffee and cookies, an extra half-hour to examine the displays again, and the distribution of some good door prizes. Larry Baker won Master Feeds' tomato fencing, Grace Doth got the Charles and Diana coffee mug, the Flower Arrangement books brought by Gordon Thom went to Charlene Blaney, Hilda MacLean, Hazel McIntosh, and Agnes Campbell. Margaret Jack won the Peter Street special eggs.

News from Maxville

by Velma Franklin

Visitors with Mrs. W. J. MacLeod, Peter Street, Maxville, on Highland Games weekend were: Mr. and Mrs. R. J. Allan, Heather and Malcolm of Toronto; Miss Katie MacCrimmon of Ottawa; Mr. and Mrs. Duncan Bradley and Mr. and Mrs. Donald Bradley of Bowmanville; Mr. and Mrs. Kevin Asselin of Peterborough and Mrs. Julia MacDonald and Mr. and Mrs. Harold Guntz of Toronto.

Mr. and Mrs. J. Arthur Laive of Surrey, England, are spending some time with Mr. and Mrs. Archie P. Munro. The Laives have stopped by on their way home after a trip to Vancouver and attending the Royal Canadian Legion Warriors' Day Parade in Toronto.

THE YOUNG AT HEART—ALWAYS ON THE GO

The Young at Hearts will be holding its next Open Euchre at St. Michael's church hall on Tuesday, September 8, at 8 p.m., and everybody is welcome to come. Continuing these friendly social evenings through the summer months has proved a very popular idea, and a good crowd always turns out for the prizes, and draws. Winners last week were: Ladies, Sarah Presley, Blanche St. Louis and Bertha McRae; Gents, Sinclair Feek, Herbert O'Bryne and Oliver St. Louis. The door prize went to Lila Jamieson, and Harry Hughes was the crokinole champion. The 50-50 draws went to Christena MacDonald and Herbert O'Bryne.

WEEKEND GUESTS

Weekend visitors with Mrs. Millie Eppstadt were Mr. and Mrs. Kirk Johnstone, Wendy and Christopher of St. Laurent, Que., Earl Eppstadt of Ottawa also came to visit his mother.

NIPPED IN THE BUD

Some residents of the village were somewhat surprised on Thursday afternoon to find a pleasant young person knocking on their doors to collect for the Cancer Society, and a Terry Fox fund. The local directors of the Cancer Society got very excited when they heard about this as the annual funds drive was held in April, as always, and no other has ever been authorized. The fraud came to a quick end—and Society officers wish to remind everybody that collectors for any legitimate organization always issue a receipt.

PRE-CENTENNIAL celebration

A reminder that the Pre-Centennial celebration is at Apple Hill this Saturday, August 22 with a ball tournament, children's games, a chicken barbecue at 4:30 and an evening dance with the old-time fiddlers. On Sunday evening, too, there will be a talent show and concert in St. Anthony's Parish Hall—as always, proceeds towards the Centennial Fund.

VIOLINISTS' COMPETITION CELEBRATES ROYAL WEDDING

Recent guests with Mr. and Mrs. Ron Clare were Mr. and Mrs. Jim Linkletter from Lochhead of Leys, Branchory, Scotland. With them was Hugh Melvin who had come out to play for the wedding of Heather Brass in Lachute last month. Heather is the daughter of Bill Brass, well known in the Maxville district as horse judge and exhibitor of heavy horses.

In a violinists' competition to celebrate the royal wedding, Mr. Melvin won first prize in a class of 50 with his composition "Princess Diana's Welcome to Deeside." For those interested in modern violin composition Ron Clare has copies of this music. Ron also had a very good record in his store—Ron Clare's Red and White—last week, but it sold out, and more have been ordered. This was with Carol Kennedy (Mrs. Peter Dawson) and featured pipes and violins, the MacNish of Renfrew, and her own composition "Coming Home to Glengarry."

MANOR RESIDENTS ENJOY VARIED ENTERTAINMENT

Something new and different for the residents of the Maxville Manor—a group of them were driven up one evening—by their ever-willing volunteer drivers—to the Rideau Carleton Raceway where they sat in the big glass enclosed dining lounge and enjoyed an excellent dinner of chicken kiev. Contributing to the enthusiastic spirit of harness racing, Rideau Carleton Raceway named the ninth race "The Maxville Senior Citizens' Pace." For those who were unable to take this trip there was a special pet show at the Manor—staff and volunteers brought in all kinds of animals to show the residents. Among these were hens, ducks, horses, a goat, a turkey and of course cats and dogs.

A few days later they enjoyed a baby contest—children arrived who were six years and under, and related to a resident or staff member. King was Raymond Cuillerier, and Queen Kimberley Begg. Many residents went to the Pre-Games concert on Friday night, having especially good seats in the front, and again the next day to attend the official opening of the Games by their good friend, John Jamieson. This week there was a Casino Day, with many competitive games which the residents enjoyed. Winners were: Card Draw, Edna Shane, Bingo, Moses Derouchie and Peggy Foran; Ring Toss, Mabel Stewart; Penny Drop and Crokinole, Alice Donaldson, and Checkers, Neil B. MacLeod.

Get CRACKING

Eggs are excellent as part of a weight-control diet. One large egg has only 80 calories. It is often referred to as Nature's Perfect Food. Besides being economical and low in calories, eggs are an excellent source of protein. A 2-egg serving contains 13 grams of protein. Since the average woman needs 41 grams of protein each day, a serving of two eggs would provide her with 32% of her daily requirement. Eggs are quick and easy to prepare, and while convenient and tasty on their own, they enhance the colour and flavour of other dishes. Eggs are also used in cooking as an agent to thicken, leaven, bind, coat, clarify, stabilize emulsions and retard crystallization.

For some delicious egg recipes, write to Made Easy Series, Canadian Egg Marketing Agency, 116 Albert Street, Suite 507, Ottawa, Ontario, K1P 5G3. Please state whether you wish these recipes in imperial or metric measures.



Glengarry Flowers

Fine Artistry
Dependable Service

43 Main St. S., Alexandria
Tel. 525-1660

FTD

NOW AVAILABLE



Our Famous James Bay Coats

Parkas in both 3/4 Length and Bomber Style

COME AND SEE
COME AND SAVE

You'll be agreeably surprised

For the best selection shop now and use our Lay Away Plan

AND

You have to see it to believe it!

TRY THE TOUCH TEST ON OUR NEW LINE IMITATION FUR COATS

Beauty plus value—Drop by today and see

Lalonde's Ladies' Wear

24 Main St., Alexandria *Tel. 525-3162*

33-1c

The Glengarry Motor Sales News

VOL. 1 No. 19 | Alexandria, Ont., Wednesday, August 19, 1981 | Free Copy

Wait No Longer

Buy your New Car Now And Benefit from General Motors Special Program



Special Allowance on all 1981 Models
Drop in Now While We Have A Good Selection
(offer expires August 28, 1981)

Our Service Facilities Are Open Every Week Night Until 2 a.m.



GLENGARRY MOTOR SALES LTD.
ALEXANDRIA • ONT.

Hwy. 34 South, Alexandria

Monte Carlo Landau Coupe

525-1480, 347-2436

Border battle brews

Bonnie Glen and St. Andrews fastball teams are in a neck-and-neck race for a final berth in the Border League Fastball finals. The two clubs have played three games to date and all three have been decided by a single run.

On Monday evening Bonnie Glen edged St. Andrews, 4-3, to take a 2-1 lead in the best-of-five series. Allan MacMillan hurled the victory.

In the first game of the series last Wednesday, Bonnie Glen won 5-4 in Williamstown and on Thursday St. Andrews defeated the Glen, 4-3, at their home park.

Martintown beat out Lancaster in the final week of play to claim fourth spot and earn the right to meet MacDonald's Sporting Goods in the other semi-final series. The first game of the series was played on Monday evening as well and MacDonald's won the game, 6-2. Hubert McDonell pitched the victory.

On Wednesday night both series resume with Bonnie Glen travelling to St. Andrews and MacDonald's heading for Martintown.



RABBIT CROSSING—You have your deer crossing, your cow crossing, your railroad crossing, your school crossing and many more but we came upon a new one recently in the Fifth Concession of Kenyon when we were asked to slow down for rabbits in accordance with the sign.

Staff Photo—Brian Filion

Jean Luc Desautels hurls no-hit game

Jean Luc Desautels gave his team new life on Monday evening when he hurled a near perfect game in the Alexandria Men's Fastball League.

Giroux Sports, facing elimination down 2-1 in games to Alexandria Building Supplies in their best-of-five semi-final series, won the fourth contest, 8-0, behind Desautels' no-hitter. His pitching effort included only two walks.

Gerald Cholette took the loss for ABS.

Andre Chenier led the offensive attack with three hits.

In the first game of the night Menard Farm Supplies, with their backs against the wall, won 3-0.

MFS was also down 2-1 in games and also received a great effort from their pitcher, Paul Seguin, who tossed a four-hitter. Robert Lobb took the loss.

Mike Owens belted a home run for the winners and teammates Donald Menard, Leo Seguin, Paul Seguin and Gilles Lauzon had base hits.

In the opener on Thursday at the Island Park ball diamond, Chippers downed ABS, 4-1, with Robert Lobb collecting the win. Gilles St. Denis had three hits for the Chippers.

ABS outscored Giroux Sports, 8-6, in the nightcap to take the lead in their series. Richard Hamelin, Bruno Lauzon and Bernard Menard had two hits apiece for ABS.

Golfers ward off rain in Glengarry Open

Forty golfers braved cold, wet weather on Sunday to participate in the Glengarry Open 18-hole golf tourney.

Cameron Ward won the prestigious tournament with a 76 score, one stroke less than Mike Hurtubise and Grant Crack who carded 77's.

Hurtubise won the men's low net honor with a net score of 61.

In the ladies' division Julie Rouette took 84 strokes during her round to capture the low gross title while Nicole Vincent recorded a 91 for a net score of 64—good for the low net trophy.

Eric Paquin won the juniors low gross with a 92 followed by Bill Watts who fired a 93. Paul Lemieux shot a 71 net score for the low net in the junior division.

Two classes of the Handicap Match Play Championship have been decided. Emile Hurtubise knocked off Cameron Ward to win the "A" crown and Fraser MacLeod took the "C" class by defeating Michel Lefebvre in the final. The "B" class and junior have yet to be decided.

Coming events at the Glengarry Golf Club include the McHugh Seniors Golf Tournament on Saturday, August 29 and the Labatt's on Wednesday, September 2.

The Glengarry News
525-2020

Minor soccer players start playoffs

Post-season play got underway on the Glengarry Minor Soccer front this weekend with six divisions of youths battling for championship trophies. All series are four-point series.

SENIOR GIRLS

The first game of the playoffs in the senior girls division saw Greenfield dump Dunvegan, 4-0.

Mary Harrison, Gracie Thompson, Annie St. Denis and Mary Nixon all counted singles for the winners.

Tuesday, August 18, Glen Sandfield "A" vs Laggan; Thursday, August 20, Greenfield vs Dunvegan; Friday, August 21, Laggan vs Glen Sandfield "A"; Saturday, August 22, Dunvegan vs Greenfield (if necessary); Monday, August 24, Laggan vs Glen Sandfield "A" (if necessary).

INTERMEDIATE GIRLS

Laggan and Alexandria "B" braved the rainy, cold weather conditions on Saturday night to play their first game of the semi finals.

Laggan defeated the Alexandria girls, 5-0, with Betty Ann MacLeod collecting the shutout. Karen McIntee and Lorna Howes each collected a pair of goals and Dawn Kirton added a single.

Alexandria "A" beat Glen Sandfield in their playoff opener on Monday evening.

Marion Lawson led her team past Glen Sandfield with a pair of goals while Patty McBean added a single.

Connie Vander Byl knocked in Glen Sandfield's lone goal.

Tuesday, August 18, Laggan vs Alexandria "B" (park); Wednesday, August 19, Alexandria "A" vs Glen Sandfield; Thursday, August 20, Alexandria "B" vs Laggan (if necessary); Friday, August 21, Glen Sandfield vs Alexandria "A" (park, if necessary).

JUNIOR GIRLS

Laggan received a bye in the three-team division for finishing in first place. Glen Sandfield and Alexandria squared off in their first semi-final game on Monday evening and Alexandria topped Glen Sandfield, 5-2.

Heather Ann Campbell scored twice for Alexandria while singles were netted by Guylaine Lanctot, Michaela McBean and Jenny MacDonald.

Brianna Davis scored both Glen Sandfield goals.

Wednesday, August 19, Glen Sandfield vs Alexandria (high school).

SPRITE BOYS

In the Sprite division Laggan beat Alexandria "B" in the first playoff contest, 5-1. Scorers in the game were not available.

Tuesday, August 18, Alexandria "A" vs Alexandria "C" (high school); Wednesday, August 19, Laggan vs Alexandria "B" (park); Thursday, August 20, Alexandria "C" vs Alexandria "A" (high school); Friday, August 21, Alexandria "B" vs Laggan (if necessary); Saturday, August 22, Alexandria "A" vs Alexandria "B" (high school if necessary).

PEEWEE

The first scheduled game in the Peewee division was cancelled because the Greenfield pitch was deemed unplayable on Saturday night by the field committee.

Tuesday, August 18, Alexandria "A" vs Glen Sandfield; Wednesday, August 19, Greenfield vs Laggan; Thursday, August 20, Glen Sandfield vs Alexandria "A" (park). Friday, August 21, Laggan vs Greenfield; Saturday, August 22, Alexandria "A" vs Glen Sandfield (if necessary).

BANTAM BOYS

Glen Sandfield edged Alexandria, 2-1, in the first playoff game at the high school on Monday evening. Greenfield awaits the winner of the series to start the finals.

Thursday, August 20, Alexandria vs Glen Sandfield; Saturday, August 22, Glen Sandfield vs Alexandria (park if necessary).

In order for the league to prepare for the Awards Banquet on Saturday, September 12, voting ballots for individual awards must be returned by this Friday and all trophies must be turned into Bray Trophies by Wednesday, August 26.

The next league meeting will be held on Monday, August 24 at the Agricultural Board Room.



TENNIS UPSTARTS—Junior winners in the Sauvé Real Estate Tennis Tournament last weekend included (from left): Blair Fraser, "B" champ; Andrew McCormick, "A" champ and Stephan Lavigne, "A" runner-up. Missing from the photo is Dominic St. Denis, "B" runner up.

Big crowd for wrestling

An estimated crowd of 1,000 people attended the wrestling card featured at the Glengarry Sports Palace last Tuesday evening.

Five members of the audience entered the ring to challenge a 600-pound black bear called Ginger but all were defeated, one spectator reported.

The wrestling fans paid $5 for a ringside seat, $4.50 for general admission and children were charged $3.

Don't worry about your crops. We're equipped for custom work, silage, ground ear and plowing



TELEPHONE
Donald 528-4542
Richard 527-5206

SGT. PEPPER'S
(Alexandria Hotel)
brings back live bands!
featuring
No Exit
Thursday, Friday, Saturday
August 27, 28, 29

MOOSE CREEK MALL
MID SUMMER SALE
CHEZ THERESE
FALL LINES ARRIVING DAILY!
GROUPS OF SUMMER STOCK AT GREATLY REDUCED PRICES!
WINTER COATS ARRIVING DAILY!



WE NOW HAVE A NEW LINE OF MATERNITY CLOTHES FOR MOTHERS TO BE!



PHONE: 538-2333
PRICES REDUCED ON SUMMER STOCK
VIMI SHOES

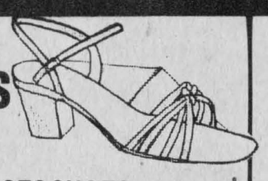

ASSORTED 'WHITE CROSS' SANDALS, PUMPS, NURSES SHOES
REGULAR VALUE $60.00 ..... $24.95
MEN'S DRESS SHOES FROM FLORSHEIM DISCONTINUED STYLES $29.95
GREB STEEL TOE BOOTS WITH GREEN PATCH $39.
PHONE: 538-2475
RICHARD MEN'S WEAR
SPECIAL GROUP OF MEN'S SUMMER SWEATERS REG. $18.-$31. $7.95
MEN'S SPRING & SUMMER SUITS 30-50% OFF
MEN'S SPRING LINED JACKETS 30% OFF
FALL & WINTER SUITS & COATS ARRIVING DAILY!
PHONE: 538-2465

Cornwall Royals OHL
Major Junior A Hockey



SEASON TICKETS NOW ON SALE
At The Box Office
Cornwall Civic Complex
Monday to Friday, 10 a.m. to 4 p.m.
34 Home Games at $136 per seat
For More Information Call 938-9400
33-2c

SCOTTISH SUPPLIES
• Music Books
• Bagpipes and Reeds
• Records, etc.
CORONET CAMERA SHOP
124 Pitt, Cornwall
932-1664 13-tf

Stars and Marauders battle for second place standing

Greenfield Marauders and the Glengarry Stars played a mini-series before playoffs even started in the Glengarry Senior Men's Soccer League.

The two clubs were deadlocked in second spot in the standings when the season closed and had to play two replays before the final playoff slate could be settled.

Greenfield finally secured the coveted second place position on Monday evening with a 2-0 win over the Stars. Frankie Morris scored both goals on breaks up the middle early in the first half and the Marauders held on with goaltender David Willard collecting the shutout.

The extended play started last Wednesday when the two teams tied 2-2 on the last day of the schedule. That tie along with Glen Sandfield's 2-0 victory over Glen Nevis gave Glen Sandfield the first place trophy for 1981.

Before playoffs could start the second-place tie had to be settled. The clubs met Friday evening in Lochiel only to battle through 70 minutes of regulation time and 30 minutes of overtime without one goal being scored. So the clubs were to meet the following evening in Lochiel but heavy rainfall forced cancellation and the game was rescheduled to Monday evening.

The replay and cancellation pushed back the start of the playoffs by three nights. The playoffs scheduled to begin Friday night finally got underway on Tuesday evening with Glen Sandfield playing the Stars. Greenfield and Pine Grove are scheduled to play on Wednesday night in Greenfield.

Top scorer for the season was John MacPherson of Glen Sandfield who scored 16 goals while the runner-up for the scoring title was Pierre Theoret of the Stars with 12 goals.

WEDNESDAY, AUGUST 12

GLEN SANDFIELD 2, GLEN NEVIS 0

Glen Sandfield rounded out a successful season with a shutout win over Glen Nevis to guarentee themselves first place.

Duncan MacPherson and Irwin MacLennan scored the goals for the green and gold.

GREENFIELD 2, STARS 2

Donnie Morris scored the equalizer for the Marauders with only minutes remaining to force a replay in order to settle second position in the league standings.

Stars opened the scoring with Cameron Ward driving a ball from the left wing but Phillip Lewis tied the score before the half with a good cut from the right wing.

Pierre Theoret notched the go ahead marker with ten minutes remaining on a beautiful break up centre and shot over goalkeeper David Willard.

TUESDAY, AUGUST 11

PINE GROVE 1, DUNVEGAN 0

Stanton MacDonald scored late in the contest to guarantee Pine Grove a playoff spot.

PLAYOFF GAMES

Thursday, August 20, Stars vs Glen Sandfield (Lochiel); Friday, August 21, Greenfield vs Pine Grove (in Lochiel); Saturday, August 22, Pine Grove vs Stars (in Alexandria, if necessary); Monday, August 24, Pine Grove vs Greenfield (in Greenfield if necessary).

Tenant defeats Lanthier in men's tennis final

Rain was the only element which dampened the enthusiasm of some 40 tennis players who participated in the First Annual Sauve Real Estate Singles Tennis Tournament last weekend.

A downpour on Sunday afternoon forced cancellation of several semi-final and final matches until later in the week. Only the juniors managed to complete their tourney over the weekend.

On the men's side of the tournament, which attracted 24 players, the final was played last Tuesday evening with Robert Tenant of Ottawa beating Claude Lanthier. Lanthier beat Mike Kelly on Monday evening in a semi-final match to reach the "A" final.

On the consolation side of the competition the eldest player in the tourney meets the youngest competitor as Father Bernard McDougald will face Marc Poirier. Father MacDougald left on holidays and the match will be played upon his return.

Claire Lanthier won the "A" class in the ladies tournament by beating Gracie Morris in the finals. Kathleen Lowe and Louise Laferriere were to play for the "B" championship.

In the junior competition Andrew McCormick won the "A" trophy by beating Stephane Lavigne in the final while Blair Fraser edged Dominic St. Denis to take the "B" crown.

Mapping project okayed

A floodplain mapping project on the South Branch of the Raisin River will be carried out by the Raisin Region Conservation Authority with the assistance of a basic Provincial grant of $36,000.

In approving the project, Natural Resources Minister Alan Pope said today that the project will permit the orderly control of fill and construction activities in flood prone areas.

Previous mapping completed in 1979 covered portions of the South Branch and tributaries lying within the limits of the City of Cornwall. The proposed mapping covering approximately 11 miles will provide for total flood plain mapping of the entire 23 miles of stream except for a minor headwater area.

Estimated total cost of the mapping is $66,000.

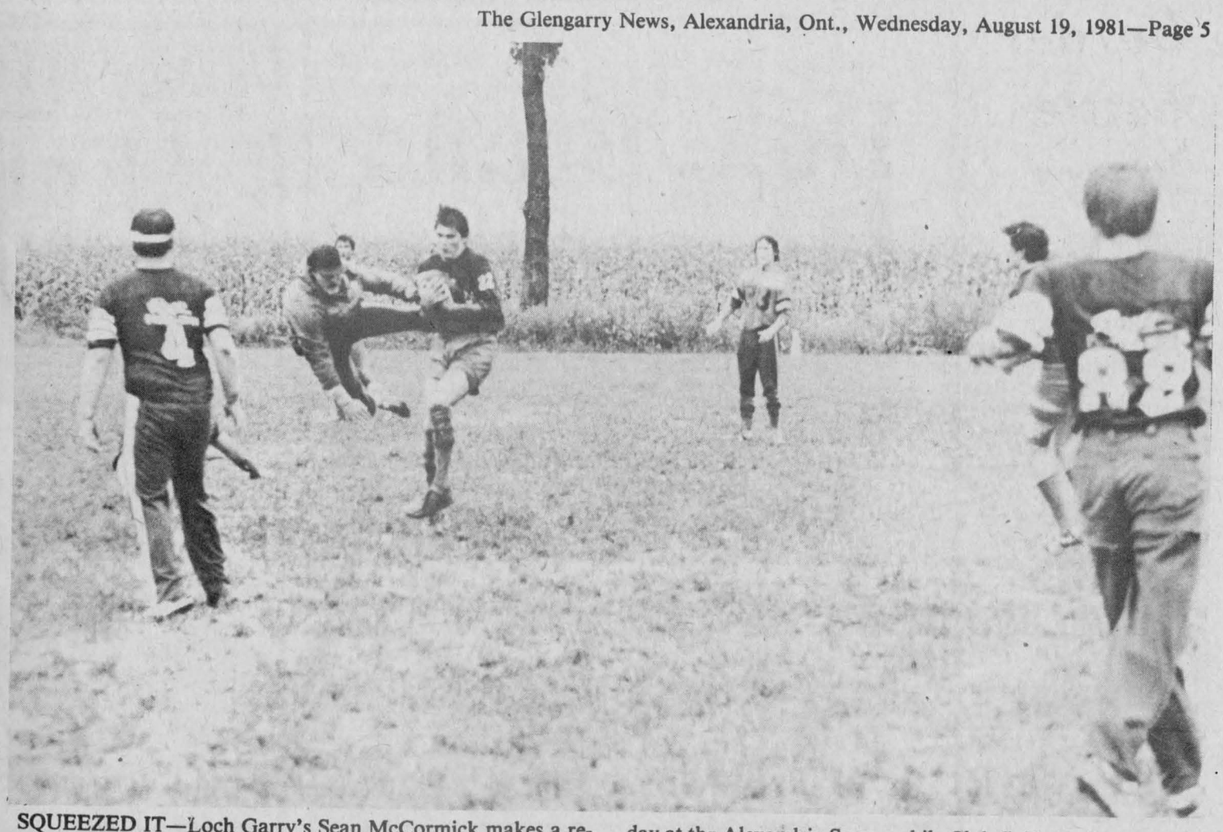

SQUEEZED IT—Loch Garry's Sean McCormick makes a reception in front of Lochiel defender Mike Kelly during the Glengarry Touch Football round-robin tournament on Saturday at the Alexandria Snowmobile Club field. Lochiel won the contest 16-0, their only win on the day.

Staff Photo—Brian Filion

Legion-Kings win tourney

The Alexandria Legion-Kings were the victors in the Glengarry Touch Football League round-robin tournament played in Alexandria on Saturday. Williamstown finished second.

Both these teams will represent the league in playdown competition.

The tournament was not played in the best of weather conditions because of the continuous rainfall throughout the day.

The game scores were as follows:

Williamstown 26, Lochiel 12; Legion-Kings 8, Loch Garry 6; Legion-Kings 6, Williamstown 2; Lochiel 15, Loch Garry 0; Legion-Kings 13, Lochiel 2; Williamstown 19, Loch Garry 6.

Legion-Kings had the best defense in the tournament, as they only gave up 10 points in the three games. Williamstown were the highest scoring team with a total of 47 points scored in their three contests.

There will be no league games played this weekend, as both the Legion-Kings and Lochiel will be taking part in the annual Almonte Tournament.

Sauve-Phillips paddle to fifth place finish

Maurice Sauve of Alexandria and Ron Phillips of Ottawa paddled their canoe to fifth place in the highly competitive Laval Tour de L'Isle on Saturday. The race attracted 46 canoe teams.

The Sauve-Phillips duo were second going into a 10-mile stretch against the current but fell to seventh spot after the trek against the current rebounded in the last five-mile leg to place fifth.

"We went to the middle of the river instead of the shoreline which the other canoes did and we lost time going against the current," recalls Sauve.

The canoeists finished the race in two minutes and 40 seconds, one minute behind the winners.

BINGO

GLENGARRY SPORTS PALACE

8:00 p.m.

Doors Open at 6:30 p.m.

Thurs., August 20

15 Regular Games

6 SPECIALS — 50-50

ONE WINNER TAKE ALL

Door Prizes — $25 - $15 - $10

1 Extra Door Prize—12" Portable TV

JACKPOT $1,075

In 5 Numbers

Admission 50c per person

New! English Stable "Breeks" at THE HORSEMAN SHOP

Plain - $32.50

Synthetic Suede Knee Patches - $39.95

Also in Stock

Blue Denim Grooming Chaps

Ladies' and Children's

Located 6 mi. east of Eamer's Corners or 6 mi. west of Williamstown on South Branch Road

Mrs. Catherine B. Miller, Prop.

R.R. 1, Williamstown Tel. 931-1883

23-25tf

LIVE! at CAESARS PALACE Las Vegas

WORLD WELTERWEIGHT CHAMPIONSHIP

HEARNS vs. LEONARD ...The Showdown ™

Wednesday, September 16, 1981

Live on Closed Circuit TV at:

CORNWALL CIVIC COMPLEX

8:45 p.m.

Licenced under LCBO

Sponsored by: Cornwall Boxing School 33-5c

Ticket Prices $15 and $10

Atlantic Hotel

The Station

Alexandria

Wednesday to Saturday

August 19 to 22

Bruce Golden

Monday to Thursday

August 24 to 27

Hughie McDonell

Friday and Saturday

August 28 and 29

The Brigadoons

Green Valley Swimming Pools Ltd.

Located in Green Valley

SPECIAL

24x48" Round Pool

Value Price $1,565

Sale Price $1,360

27x48" Round Pool

Value Price $1,690

Sale Price $1,479

(Limited Quantities)

We have many more items on special, so drop in and see us today.

We also have in-ground pools available.

Enjoy your pool longer in late summer and save your heat in the pool with Solar Blanket.

Save time by having Kriepy Krauley clean your pool.

Business Hours:

Monday to Saturday, 9 a.m. to 6 p.m.

Evenings by appointment only.

Highway 34 Pres. André Lalonde

Green Valley (613) 525-3743

33-1

SEE THEM ALL AT Glengarry HONDA

"We're Easy To Deal With"

Highway 34 South of Alexandria 525-3760

REDUCED INTEREST RATES AVAILABLE

AS LOW AS 16¾%

Come in for Details

CIVIC

PRELUDE

ACCORD

OVER 40 TO CHOOSE FROM

Ready for Immediate Delivery!

Dole Brand Bananas

27¢ lb

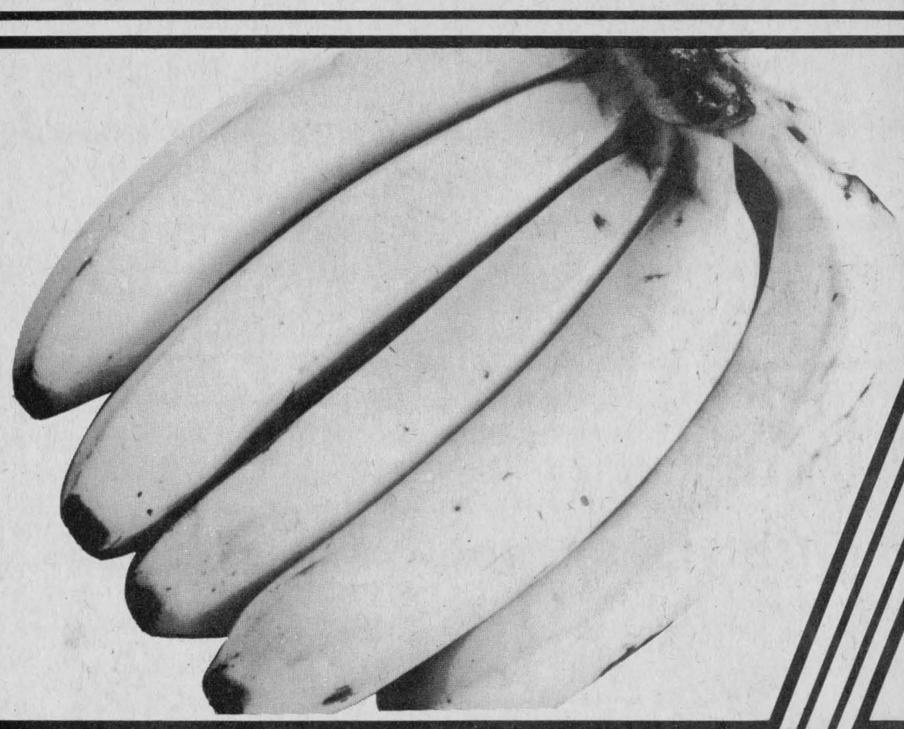

Cut from Canada Grade "A" Beef

Full Slice Round Steaks

$2.37 lb

Cut from Canada Grade "A" Beef

Boneless Rump Roast

$2.57 lb

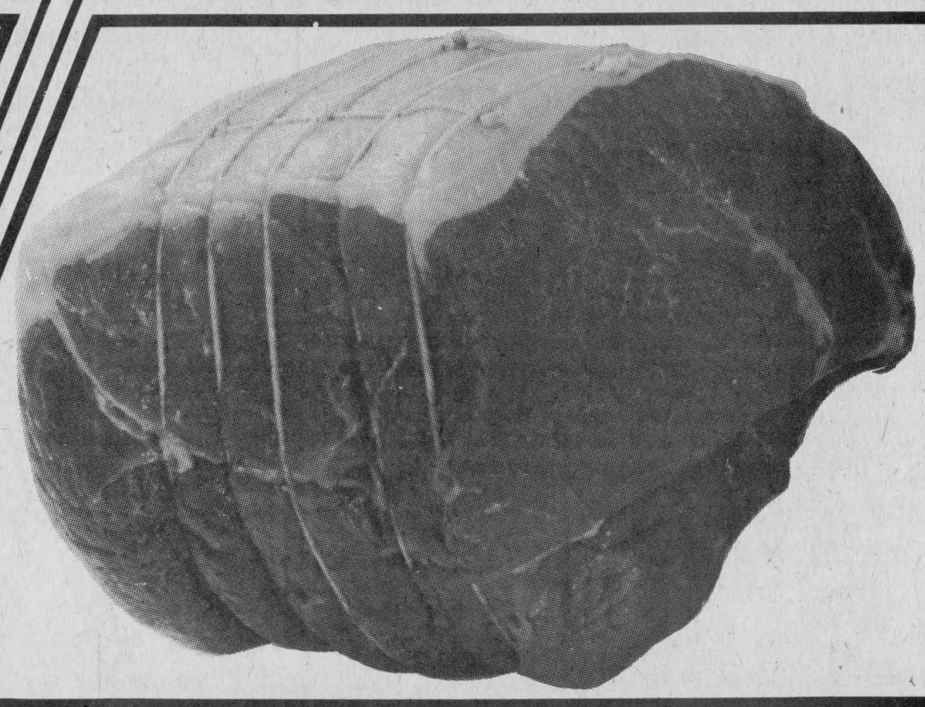

Product of South Africa Granny Smith **Apples** lb .57

Local Grown **Brussel Sprouts** 10 oz. pkg. .89

By the Piece Only **Slab Bacon** lb 1.19

3 to 4 lbs Smoked **Cottage Rolls** lb 1.99

Laval, Boneless **Smoked Leg Ham** lb 1.89

Local Grown Canada No. 1 **Celery Stalks** ea. .49

Local Grown Canada No. 1 **Cucumbers** 3/.59

Local Grown **Cello Radishes** 1 lb pkg. .49

Cut from Canada Grade "A" Beef

Sirloin Tip Steaks

lb 2.87

COORSH DELICATESSEN FEATURES

Bulk Macaroni or **Potato Salad** lb .99

Store Sliced **Salami** lb 1.79

Store Sliced **Smoked Meat Brisket** lb 3.99

Top Valu SPECIALS Top Valu

1 lb pkg. **Skinless Wieners** .99

5 to 6 lbs, Smoked **Picnic Shoulder** lb .99

By the Piece Only **Bologna** lb .79

Store Packed Pure Pork **Sausage** lb .99

375 g pkg. Mac & Cheese, Bologna or **Chicken Loaf** 1.29

By the Piece Only **Headcheese** lb 1.39

500 g pkg., Sliced **Side Bacon** 1.49

3 to 4 lbs Sweet Pickled **Cottage Rolls** lb 1.49

By the Piece Only Coil **Polish Sausage** lb 1.59

2 to 3 lbs **Dinner Hams** lb 1.99

IGA Liquid **Bleach** 128 fl. oz. cont. .89

IGA **Potato Chips** 200 g bag .79

IGA 100% Vegetable **Margarine** 1 lb pkg. 2/$1

IGA Processed Individually Wrapped or Single Thin **Cheese Slices** 250 g pkg. 1.19

IGA **Tomato Ketchup** 15 fl. oz. btl. .79

IGA Orange Pekoe **Tea Bags** Pkg. of 60 1.59

IGA 1 L jar **Salad Dressing** 1.59

IGA 10 fl. oz.tin Vegetable or Tomato **Soup** 3/.99

IGA 12 oz. pkg. Mild or Medium Coloured Cheddar **Cheese Block** 2.09

IGA **Prepared Mustard** 16 fl. oz.jar .59

IGA 1 L cont. **Vegetable Oil** 1.89

IGA pkg. of 200 White Two Ply **Facial Tissue** .79

IGA 8 kg. pkg. **Dog & Cat Kibble** 5.29

Quench 613 g tin Assorted Varieties **Crystal Drink Mixes** 2.69

Kam 12 oz. tin **Luncheon Meat** 1.49

750 ml jar **Kraft Mayonnaise** 1.89

Magic Pantry 200 g pkg. **Cabbage Rolls, Swiss Steak or Beef Stroganoff** 1.99

McCormicks 400 g pkg. Social Tea **Biscuits** 1.29

Mountain Blend 1 lb bag Bean or **Ground Coffee** 3.49

Pride of New Orleans 4 oz. tin Medium **Shrimp** 2.79

Generic 3 L cont. **Vegetable Oil** 3.89

V-H 8 oz. jar **Plum Sauce** .99

Weston's pkg. of 6 Raspberry & Lemon **Butterhorns** 1.09

China Lily 10 fl. oz. tin **Whole Mushrooms** .89

Vivi 28 fl. oz. tin **Choice Tomatoes** .89

Sifto 2 kg pkg. **Pickling Salt** .99

Viau 400 g pkg. Strawberry Tarts **Biscuits** 1.39

Weston's 16 oz. loaf (Ont. Stores) Old Mill **White Bread** .59

York
Assorted Varieties
Fancy
Vegetables
14 fl. oz. tin
for 89¢

Capri White,
One Ply
Bathroom Tissue
4 roll pkg.
89¢

Farmhouse Frozen
Assorted Flavours
Cream Pies
12 oz. box
$1.09

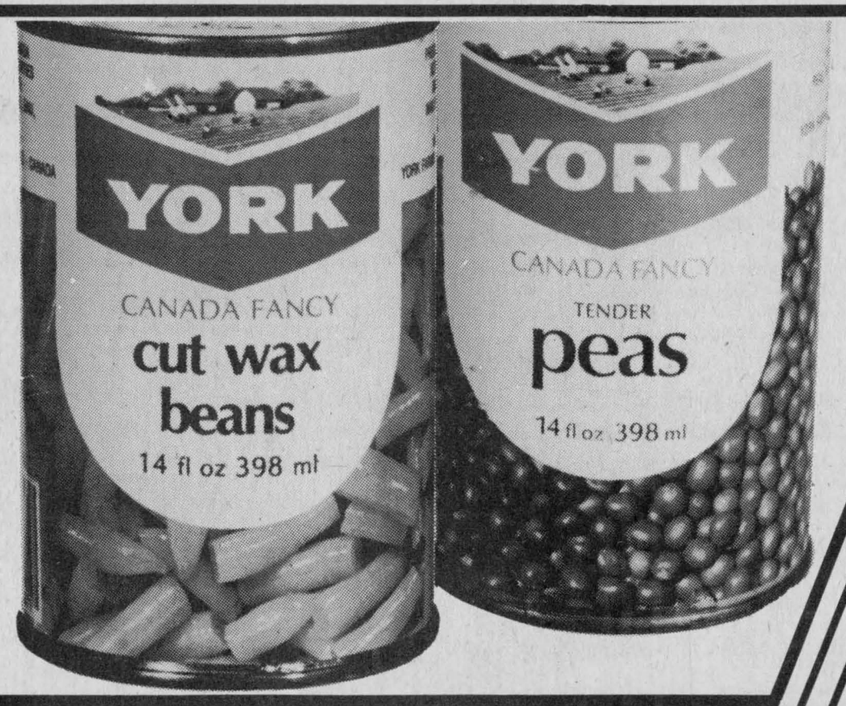



Laura Secord
Assorted Varieties
Puddings
Pkg. of 4
1.39

E.D. Smith
Tomato Clam
Cocktail
48 fl. oz. tin
1.29

Ragu Plain, Meat
or Mushroom Spaghetti
Sauce
14 oz. jar
.89

Dr. Ballard 25 oz. tin
Assorted Variety
Cat Food **2/.89**

2 kg bag
Ken-L-Tender
Chunks **2.49**

Pringle
2 x 9 oz. cont.
Potato Chips **1.89**

McCormicks pkg. of 48
Plain (Economy Size)
Ice Cream Cones or Cups **1.59**

Sunibake box of 12 Plain
Sugar or Cinnamon
Donuts **.99**

Fleischmann's 2 lb pkg.
Corn Oil
Margarine ¼'s **2.49**

Black Diamond
450 g pkg.
Mozzarella Cheese **2.89**

Silverwood 2 L cont.
Assorted Flavours
Supreme Ice Cream **2.79**

Carnation 2 lb bag
Frozen
Hash Brown Potatoes **.69**

High Liner 16 oz. box Frozen
Battercrisp
Sole and Chips **1.79**

High Liner 14 oz. box
Frozen
Sole Fish Sticks **2.49**

Green Giant 2 lb bag
Frozen, Fancy
Green Peas **1.49**

Bluewater 9 oz. box
Frozen
Sole in Lemon Butter **2.49**

Stillmeadow 2 lb box
Frozen, Breaded
Fried Chicken **4.29**

Hi-Dri 2 roll pkg. White,
or Yellow, Two Ply
Paper Towels **1.19**

Air Care 200 g tin
Assorted Scents
Aerosol
Air Freshener **.99**

Clearasil 100 ml btl.
Medicated
Liquid Cleanser **2.99**

Clearasil Medicated 156 ml pkg.
Ointment &
Vanishing Formula **1.79**

VO5
200 ml cont.
Assorted Hairspray **1.79**

Colgate 100 ml tube
Regular &
Winterfresh Toothpaste **1.39**

"Frig-O-Seal"
Assorted Sizes
Food Saver Container ea. **.88**

"Gen Pak"
Assorted Colours
Safety Plastic
Ashtray 5" **.69**

Pampers Daytime pkg. of 24
or Extra Absorbency
Disposable Diapers **3.79**

New Freedom pkg. of 30 Maxi,
Regular or Deodorant
Sanitary Napkins **2.99**

450 g tin
Raid Crack
and Crevice Insecticide **4.15**

200 g tin
Raid Rose
and Flower Insecticide **3.76**

WIN ONE OF 10
$500. IGA GIFT CERTIFICATES

AT THIS YEAR'S CENTRAL CANADA EXHIBITION by depositing an IGA cash register tape or a plain piece of paper showing your name, address and telephone number (not including mechanical reproductions) at the CFRA/IGA information booth at the Ottawa Ex. You may win one or more of the ten $500.00 IGA gift certificates.

Daily draw for one $500.00 IGA gift certificate will be broadcast live on CFRA (580 on your dial) at 7:45 a.m., August 21-30, 1981.

IGA CFRA

WIN A $500. IGA GIFT CERTIFICATE
ENTRY COUPON

Name _____
Address _____
Telephone _____

Deposit this coupon, an IGA cash register tape or a plain piece of paper showing your name, address and telephone number at the CFRA/IGA information booth at the 1981 Ottawa Ex. Enter as often as you wish, no purchase necessary. Only entries deposited before midnight Saturday, August 29 will be eligible.

IGA CFRA

Kent Frozen, Concentrated
Orange Juice
12 fl. oz. cont.
.79

Jolly Miller
Orange Flavoured
Crystal Drink Mix
Pkg. of 3
.89

Royal
Assorted Varieties
Jelly Powders
3 oz. pkg.
3/.99

IGA
Hamburg or Wiener Rolls
Pkg. of 8
.59

Tide
Powdered Detergent
12 L box
7.69

Downy
Fabric Softener
3 L cont.
3.89

People Come First at IGA

PRICES EFFECTIVE UNTIL CLOSING SATURDAY, AUGUST 22, 1981.
WE RESERVE THE RIGHT TO LIMIT QUANTITIES.

STORE HOURS:
Mon.—Wed. 8:30 a.m.—6 p.m.
Thurs., Fri. 8:30 a.m.—9 p.m.
Saturday 8:30 a.m.—6 p.m.

FOCUS

by Anne McRae

Subterranean rumblings

The Canadian body politic has always reminded me of a vast, slumbering beast that rarely bestirs itself out of its traditional pattern of voting Liberal federally and, in Ontario at least, Conservative provincially. I have always believed, too, that the right to vote is the most powerful tool the Canadian body politic wields, although in the past it doesn't seem to have wielded so much as lifted limply and somewhat ineffectively, in light of the current disatisfaction in our fair land.

Imagine my surprise and joy then when that slumbering, powerful beast bestirred itself Monday, August 17, 1981 and let it be known that all is not well in Liberal land.

Two by-elections were held Monday. In the Toronto riding of Spadina, NDP Dan Heap pulled an upset victory over Prime Minister Trudeau's hand-picked Liberal. Jim Coutts (and the powerful Laura Sabia, P.C.). IN the Quebec riding of Joliette, Tory Roch Lasalle romped to easy victory.

The vote is Spadina is elose—so close that a recount is almost certain. But then, Spadina has been a Liberal riding since time immemorial—traditionally the safest Liberal riding in Ontario. Let me just say this though. If, through a recount, Coutts does win, at least the Liberals will have been given a nasty scare.

What do these by-election results mean?

It means Canadians are finally dissatisfied enough to turf out those in power who are responsible for the growing economic woes of the vast majority of Canadians. For Mr. Coutts, it could be called reaping what you sow.

All through his election campaign, Mr. Coutts, most recently principal secretary to Prime Minister Trudeau (a position of no mean importance, by the way) refused to talk economic issues because, as he said, "they are not issues in a by-election".

The voters, in a voice tinged with the awesome tones of majesty, said simply, "Jimmy, we do not agree". And so, with equal majesty, they plumped for the dark horse in the race.

Last week, Statistics Canada announced that inflation was still rising in July and that consumer prices were 13 per cent higher than they were a year ago—the largest increase in more than 30 years.

Foreign money is on the run out of Canada—$10 billion in the past nine months, when the average during the 1970's was $2 billion a year. The Canadian dollar hovers around .80 U.S. (its lowest), while interest rates hover around 22.75 (their highest).

The government which Mr. Coutts has been advising has been running the biggest budget deficits in history. Those deficits will eventually have to be paid by Canadian taxpayers. To retire the present debt immediately would cost every man, woman and child in Canada $3,432 in extra taxes this year. Or, we could pay it later with interest. Penury now or later, my dears?

These, then, are a few of the issues Mr. Coutts didn't want to talk about.

No wonder.

Maybe, just maybe, Canadian voters have had enough. As an acquaintance of mine so poignantly put it, "You can't get ahead any more". Mr. Coutts may have been only a symbol of that frustration but these by-election results may bode well for change.

Prime Minister Trudeau has returned home from his African vacation to face even hotter temperatures at home. The rumblings of dissatisfaction have finally surfaced in the most effective way possible.

And Mr. Stollery, the young, young Liberal MP who was so cynically parachuted into the Senate to make way for Mr. Coutts, must be sitting pretty tonight, thanking his lucky stars that he got out alive—very comfortably and very well-heeled alive too.

As it is written: the best laid plans of mice and Liberals ofttimes go astray.



SABOURIN—LAROSE

Marc Sabourin, son of Bert and Lorraine Sabourin of Monkland was united in Holy Matrimony to Nicole Larose of Hearst, Ont., daughter of Mr. and Mrs. Robert Larose of Hearst, in Notre Dame de L'Assomption Church on July 3. They are residing in Hearst where Marc is stationed with the Ontario Provincial Police and Nicole is a teacher.

Ewen Routhier is mourned

Ewen John Routhier passed away at the Glengarry Memorial Hospital on Friday, August 7, after a lengthy illness.

Mr. Routhier was born on October 28, 1905, in the Fifth Concession of Kenyon, a son of the late Joe Routhier and his wife, the late Elizabeth Kennedy. Most of his lifetime was spent on the farm in the Fifth.

Left to mourn his loss are his wife Margaret, two daughters and three sons: Betty, Mrs. Blaine Coleman of Edmonton; Mary, Mrs. Michael Gagnon of Ottawa, Allan of Whitehorse, Martin of Calgary and Donald of Alexandria.

He also leaves four sisters and one brother. They are: Isabel, Mrs. Henry Duggan of Montreal; Nora, Mrs. Ivan Grant of Cornwall, Peggy, Mrs. Bernie Gillis of Buchanan, NY, Katherine and Dan Routhier, both of Montreal.

His funeral was held on Monday, August 10 at St. Alexander's Church, Lochiel, where Rev. Raymond Dumoulin officiated.

The pallbearers were Robbie McCormick, Archie Kennedy, Lionel Grant, Hughie McDougald, Hughie McKinnon and Michael Gagnon.

Interment was in the parish plot in St. Alexander's Cemetery.

Charles Chisholm dies

Charles Chisholm passed away on Friday, July 17 in Ottawa in his 92nd year.

He was born in the 6th of Kenyon, a son of the late Rory Chisholm and Annie Kippen. He was a prominent farmer until moving to Ottawa in June 1949 where he was employed until retirement.

He was a resident in Extendicare Rest Home for the past two years where he was able to be up and about until a few weeks before his death.

He is survived by two brothers, Dan of Florida and Roddie of Toronto and two sisters, Florence, Mrs. Harold Black and Janie, Mrs. Scott McLennan of Ottawa.

The funeral service was held at the Munro Funeral Home in Maxville on Monday, July 20. Rev. Wallace McKinnon officiated.

Pallbearers were Orville Chisholm, Donald Kennedy, Archie Munroe, Eddie Carter, Fraser Campbell and Dunc Norman McRae.

Several floral offerings and charitable donations were tributes of sympathy and respect.

Can't find that
"Just Right Lamp Shade"?



Create Your Own
Rice Paper Lamp Shade

Workshop to be held Wednesday, August 26
For more information and to register
Tel. 347-3849
Complete line of Supplies Available
CUSTOM DESIGNERS
Lapidary Sculptures
Jewellery Paintings

POLY JOE'S STUDIO
(613) 347-3971
201 High St., Lancaster, Ont.
33-1c

News from Lancaster

by Joyce Lalonde

PEOPLE ON THE MOVE

Henry Breuers and daughter, Ann Marie have returned home from a vacation in Europe. They spent some time in Germany visiting relatives.

Mr. and Mrs. Ken Kaye have returned home from an enjoyable holiday in the Maritimes.

Peter Peeters spent some time with relatives in Nova Scotia.

Mr. and Mrs. Neil Cumming and grandsons, Neil, James and David Cumming of Madison, Georgia, U.S.A., spent a few days with relatives in the area.

Mrs. Fern Theoret of South Lancaster and Mr. and Mrs. James Pattingale and family and Christopher Dumphie all of Parkhill were recent guests of Mrs. Marilyn Maheu and Mr. and Mrs. Grant Pattingale of Ottawa.

Lara Seguin of Vancouver is spending some time with her grandparents Mr. and Mrs. Albert Seguin.

JOLLY 50'S HOLD OPEN EUCHRE

The Lancaster Jolly 50's Senior Citizens Club will hold an open euchre on Monday, August 24 at 8 p.m. in St. Joseph's Centre, Oak St. Everyone welcome.

SEVERAL BUSINESS CHANGES

Some changes have occurred this past summer regarding the business section of Lancaster village. The hardware store has reopened with new owners Mr. and Mrs. Walter Pilkington from Leeds, England, to whom we extend a belated welcome. For custom tailoring needs for ladies and gents, Walter Hunter of Ottawa has opened a store next to the Real Estate office. The newest opening is Edel's Wool Shop opened by Mrs. Edel Fiege. This shop is next to the M&M discount foods. To all we wish good luck.

FRIENDLY NEIGHBOR CLUB MEET

Winners at a card party sponsored by the Friendly Neighbor Club of Williamstown held on Wednesday, August 12 in their clubrooms were: Ladies, Marie Menard, Dorothy Roy and Eva Amell; Gentlemen, Henry Poirier, Donald MacGregor, Louis Latreille and Roddy St. Louis. Door prize, Florida Legroulx. Special prizes, Roddy St. Louis and Henry Poirier. The Club will resume their activities on Wednesday, September 2, starting at 1:30 p.m.

Mr. and Mrs. Cy Robson and family of Campbells Bay, NF, are guests of Mr. and Mrs. Henry Breuers and family.

NEW ADMINISTRATOR

Mrs. Jennie Johnson has been appointed as the new administrator of St. Lawrence Estates. A local lady, Mrs. Henry (Carol Ann) Breuers, has been appointed as her assistant. Congratulations are extended to both.

Sheldon Lalonde and Robert Sproule have returned home from an enjoyable week at Camp Kagama.

SPECIAL BUS TO OTTAWA EX

For local residents wishing to attend the Ottawa Ex a special bus will leave Williamstown on Tuesday, August 25 at 9:30 a.m. and will pick up passengers in Lancaster. Anyone interested in attending on August 25, which is ladies' day, phone Eileen Latreille, 347-2763.

Mary, Monique and Andre Gareau of Lancaster and Jean and Martinus Van den Oetelaar and son Michael of Alexandria all visited "Frontier Town," NY, last weekend.

LANCASTER BOAT TOURS
LANCASTER PARK SEAWAY CRUISE



Service Road, Hwy. 401
Tel. 347-3837
Departs daily
at 2 p.m. and 6 p.m.
AVAILABLE FOR CHARTER AND FISHING PARTIES
26-9c

BACK TO SCHOOL SALE
Green Valley Fabrics
Wide Selection of Fall Fabrics now 10% to 30% off
UNTIL AUGUST 22 ONLY
Green Valley, Ont. Tel. 525-1185
33-1c

Real's Mobile Home Center Ltd.
HIGHWAY 34
1 Mile North of Green Valley
New and Used C.S.A. Mobile Homes
C.M.H.C. Sectional Homes
We are equipped to move mobile homes
For information, Real or Betty Gauthier
Tel. 613-525-1555
6-tf

Border DRIVE-IN THEATRE



Tel. 347-3676
Open 7 days a week
Family Entertainment
Wed. to Tues., August 19 to 25
"CANNONBALL RUN"
"EYE WITNESS"
Bonus Feature Saturday
"OH! HEAVENLY DOG"

HIGHLAND HERITAGE
PRINTERS & STATIONERS
11 Oak Street, Lancaster, Ont. Tel. 347-3771
Hours: 9:30 a.m. to 5:00 p.m. Mon. to Sat.
(CLOSED AUGUST 22 & 29)



WE ARE MOVING
All Sales Final
and Cash & Carry
To help reduce our stock we are having a
FANTASTIC MOVING SALE
Starts Thurs., Aug. 20 9:30 a.m.
Ends Sat., Sept. 12 5:00 p.m.
Savings from 10% to 75% Off the Suggested List Price On all our Present Merchandise
Stock up now on: Office, School and Stationery Supplies, Greeting Cards, Local Books, Church Plates, etc.
ALSO The L.P. The Violins of the Glengarry Strathspey & Reel Society at $7.95 each and The 2 Record Albums "Glengarry 77" L.P. at $7 each.
33-2c

LANCASTER DISCOUNT FOODS LTD.
Main Street, Lancaster Tel. 347-2868
Our Answer to Inflation!
FREEZER ORDERS
RED BRAND BEEF

Beef Sides,	avg. 300 lbs.	1.59/lb.
Long Loins,	avg. 60—75 lbs.	2.69/lb.
Hinds,	avg. 150—160 lbs.	1.95/lb.
Short Hips,	avg. 75—90 lbs.	1.69/lb.
Fronts,	avg. 150—160 lbs.	1.33/lb.
Chucks,	avg. 75—90 lbs.	1.39/lb.
Ribs,	avg. 25—35 lbs.	2.19/lb.

We carry a complete line of fruits, vegetables and groceries
LORNE LEBLANC, PROP.

The Old Mill Stream

by Anna Margaret

A photo dealing with the AHS reunion in last week's issue wrongly identified one of the central figures as Jacques Lalonde. This was in fact Jerome MacDonell and if an apology is in order we are not sure to whom it should go.

* * *

How high can an eel climb a ladder? Bob Ramsbottom of the Ministry of Natural Resources called to tell us about the official opening of a 60-foot eel ladder which will be unveiled at the Ontario Hydro Generating Dam just west of Cornwall on August 29. It is the only one of its kind in the world.

* * *

We see in the dailies a picture of a Chinese Shar-Pei which took first prize in the "Ugly Dog" contest held in California. Maybe such a contest could be held at one of the local fairs. Surely we all know some ugly dogs . . .

* * *

The International Plowing Match will be held in Barrie September 29 to October 3 and Canada's Wonderland closes on September 27. Many rural families across Ontario are expected to combine a visit to the theme park with the annual outing to the plowing match.

* * *

The ball tournament at the St. Raphael's Galarama resulted in Monkland defeating Green Valley 7-6 in the junior division and St. Mary's of Williamstown downing St. William's of Martintown 16-7 in the seniors.

* * *

Mr. and Mrs. George Leeming who have been operating the little convenience store at the mobile home park in the First of Kenyon have decided to move to Calgary. Their family has settled out there and the couple just can't stand being that far away from their grandchildren so they are moving out near them. The Leemings made a lot of friends in the five years they were in this area who wish them well. Douglas Farr of Beaconsfield has purchased the property and will be carrying on with the store.

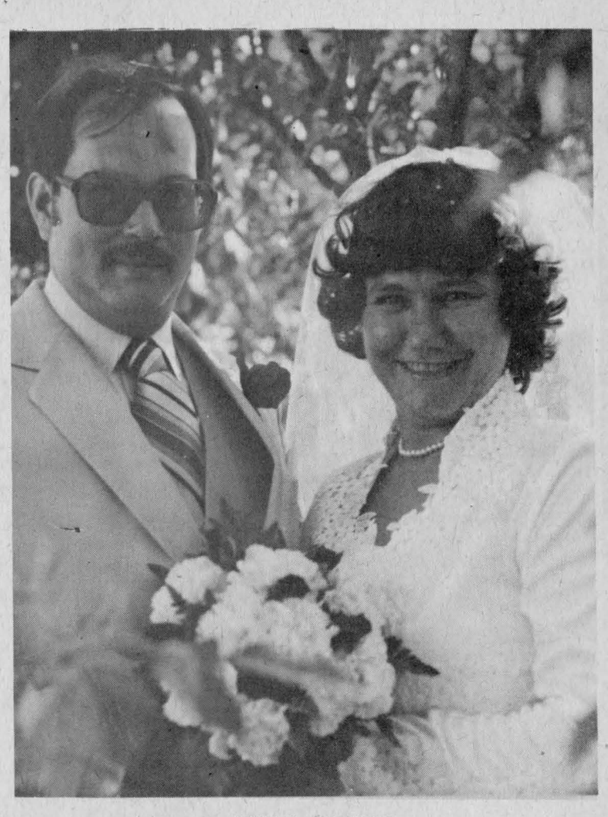

LEVAC—MacKAY

Summer wedding celebrated here

St. Finnan's Cathedral was the setting for a beautiful summer wedding when Anne, daughter of Mr. and Mrs. Robert MacKay became the bride of Ronald, son of Mr. and Mrs. Lionel Levac. Monsignor D. B. McDougald officiated at the ceremony.

The bride, given in marriage by her father, wore a dress of white jersey, empire waisted and with back panel falling into a train. It was trimmed with brocade as was her matching fingertip veil. She carried a bouquet of red roses and white carnations.

Her only bridesmaid was her sister, Belle, who wore a long blue dress trimmed with lace. She carried a bouquet of roses and daisies. The best man was Marcel Levac, brother of the groom. The ushers were Allan MacKay, brother of the bride and Raymond Aubin, brother-in-law of the groom.

The bridal party was piped in and out of the church by the bride's brother-in-law, Roger Martin, who also piped at the reception. Tony Martin, nephew of the bride, sang during the ceremony.

A private family dinner was held at the Bonnie Glen with an open reception later in the evening.

For going away the bride wore a cream colored dress with a corsage of bronze roses. They honeymooned in Quebec City and will reside in Alexandria.

Out of town guests were here from Montreal, Fabreville, Cornwall and Nova Scotia.

PEOPLE ON THE MOVE

Mr. and Mrs. Fraser MacLeod, Mrs. Roland Giroux and children and Irene McDonald spent a week's vacation in Maidstone, Mich., and Windsor, visiting Mrs. MacLeod's son Brian Wylie who recently purchased a home in Maidstone. While there they visited with John Archie McDonald, Mrs. MacLeod's brother and niece, Mrs. John Dow and family.

Mr. and Mrs. Stuart Kennedy and infant son, Jordan Ross, were weekend guests of Mrs. Alex Kennedy, Munroe's Mills. While here, Jordan Ross was baptized at St. Raphael's Church by Fr. Gary Ostler. His sponsors were Pierre Susan Sabourin and Bruce Lessard of Toronto spent the weekend at their parental homes here.

Poulin and Joan Kennedy.

Commander and Mrs. Allan Francis Kennedy and family of Victoria, BC, have taken up residence in Ottawa where Commander Kennedy has been transferred to National Defence Headquarters.

Mary and Gordon Bingham and sons Timothy and Jeffrey returned to Halifax on Thursday after a three-week holiday with her parents Mr. and Mrs. Lloyd McHugh. Other recent visitors were Mr. and Mrs. Harold McHugh of Ottawa and Mr. and Mrs. Lawrence Sauve of Pendleton.

Guests with Mrs. Isabel McDonald, St. George St. this week are Miss Olive McDougall of Toronto and Mrs. Ethel Larouche of Kirkland Lake.

Irene McDonald visited Alex Lichtenheld in Dearborn, Mich. While there she attended the funeral of Joseph (Doc) Terry who died suddenly. Mr. Terry visited Alexandria on several occasions.

Mrs. Mary Laperle, Mrs. Peggy McGonnigal, Angus R. MacDonald, all of Burnaby, BC, and Archie MacDonald of Seattle, Wash., were down visiting their sisters, Mrs. Millie Lapine, Vankleek Hill and Mrs. Albert Seguin and Mr. Seguin, Winchester. They also visited their nieces Edna Lapine, Alexandria and Mrs. Sheldon McLeod and Mr. McLeod and family, Winchester. They also visited many friends and attended their cousin Debbie Milner's wedding to Marcel Lajoie.

Mervyn and Anna Margaret MacDonald visited in Ottawa last week with Mrs. C. E. MacDonald and Mrs. Doreen Martin.

Guests of Mrs. Albert Laporte over the Reunion weekend were Mr. and Mrs. Hubert Fyfe of Ile Bizard, Mrs. Adele Major, Montreal and Mr. and Mrs. Bert Sabourin of Monkland. Mrs. Laporte tells us she enjoyed a couple of trips this summer, one to her grandson's wedding in Hearst and one on the pilgrimage to Cap de la Madeleine.

Betty MacDonald, Green Valley, and Estelle Brazeau, Glen Nevis, Isabel Larocque and Christina Grant of Williamstown went on a bus trip last week to Quebec City and other points in Quebec.

Park goes western

by Diane Larocque

The time is swiftly passing by and already our summer program under the Park and Recreation Department of Alexandria, is in its last stages. We, the playground leaders, are all pleased with the enthusiastic participation of your children this year. We hope they have benefitted from the regular and special events. Our summer program, in general, has been a huge success considering the fantastic turnouts we have had at our Penny Arcade and our trip to Belmont Park.

Now that this is the last week, we have planned a western day for all the boys and girls who helped make our events so worthwhile. This day will include games, races, a hay ride, and a picnic provided by the playground leaders. Therefore, your child does not need a lunch or money. The only thing your boy or girl is required to have is a costume to suit our western theme. You could say that this is our treat to thank the kids for a great summer!

Res. 933-7428 Bus. 932-8388
Raymond Filion
Bijoutiers/Jewellers Inc.
Diamonds, Watches, Watch Repairs
Gifts, Trophies, Engraving
29-tf
604 Montreal Road Cornwall, Ont.

Show workers' rights

"Your Rights as a Worker in Ontario" a slide-tape presentation produced by The Women's Bureau of the Ontario Ministry of Labor will be shown by Helene Lanctot at Alexandria Public Library on Tuesday, Sept. 1 at 7:30 p.m.

Designed primarily for immigrant women, Your Rights as a Worker in Ontario discusses labor legislation in a straightforward and easily understandable style, thus complementing the popular Women's Bureau publication of the same title. It is expected that this slide-tape presentation will provide valuable assistance to government and community-based organizations working with immigrant women, to employers and unions, and to instructors of English as a Second Language (ESL) Programs.

Currently available in English, the Women's Bureau plans to make Your Rights as a Worker in Ontario available in other languages.

The slide-tape presentation is available free of charge for Ontario groups from the Bureau's Film Lending Library. Arrangements may be made by contacting Violet Tassie at (416) 965-9500.

Family festival is grand success

On Sunday, August 16 at 1 p.m., St. Alexander's Parish had its second annual Family Festival. Because the weatherman didn't co-operate, activities were held in St. Paul's Hall, Dalkeith. Despite the rotten weather, we had a very good turnout, with everyone having a good time.

The purpose of our Family Festival is to give the parishioners an opportunity to meet and socialize with each other.

The Festival began with games for the kiddies, while the older people started card games. The people were divided into groups and families for the game competitions with the final big prize being a beautifully engraved wooden plaque. Grownups as well as children were romping around.

Following the competitions, there was corn on the cob, and mouth-watering hot dogs to tempt the people. A sing-a-long followed by "Brock" from the Caravan.

This being the year of the handicapped, our special guests were from the Caravan. We certainly hope they enjoyed themselves for we truly enjoyed having them. Our guests went home with quite a few ribbons won at the games. Congratulations to you all.

We had a hat competition with our overall winner being Miss Kim Robinson.

The winners of our beautiful plaques were, the family of Maurice Moison with 23 points. Second place went to Kim Robinson and third place to the Quesnel family.

Many thanks to Father Raymond and to Mrs. Imelda McDonald and to everyone else who made this a successful day.

Glen Robertson News

by Paul Lacombe

Mrs. Marie Deguire and her sister Mrs. Suzanne Hamelin of Alexandria were in Montreal last week to visit their brothers, Eugene Villeneuve and Gaetan Villeneuve and his wife and their sister Mrs. Gaetanne Royer.

Last Saturday John and Pat Lacombe visited his brother Paul who was their supper guest at the Priest's Mill Restaurant.

Berthe Delage and daughter Hugette of Montreal are spending some holidays at their house in the Glen.

IN STEP WITH FASHION
Sure-footed favorites for active young feet to keep running and jumping all Fall.
Smart and sturdy children's shoes that keep their good looks despite all of the hazards of daily playground wear. Plus the expert fit Mom knows is so important for active little growing feet.
- *The most complete selection of sizes.*
- *Fashions for everyday and Sunday best.*
- *Special attention to fit growing feet.*
- *Name brand favorites.*
- *Prices Mom loves.*

BACK TO SCHOOL SPECIAL
20% OFF
CHILDREN'S FOOTWEAR
August 20—September 4



THE BOOTIQUE 33-1c
25 Main St. S., Alexandria Tel. 525-2934

A NEW LOW PRICE...

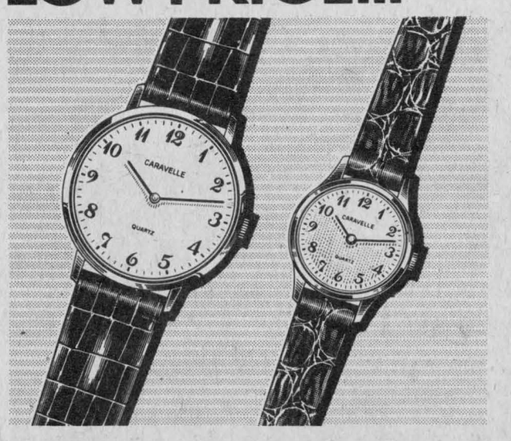

FOR A NEW SCHOOLYEAR
CARAVELLE QUARTZ BY BULOVA
At last! A quality quartz watch with a fine name and a low price tag. Good looking, too. A fashion favorite with classic round case, full numeral dial, tailored strap. A watch you'll enjoy wearing. And giving.
Hurry in. These Caravelle Quartz watches are accurate within a minute a year. But they're going fast.
His: Classically styled quartz. Silvertone case and white dial.
Hers: Circular simplicity in goldtone with champagne dial.
Bruno Pigeon Jewellers & Gift Shop
13 Main St. N. Alexandria 525-1518
"IT'S BULOVA WATCH TIME" 33-2c

TITLEY
MAIN ST. ALEXANDRIA 525-3035

1980 Fairmont 4-dr., 6-cyl.
1979 Zephyr 2-dr., 8-cyl. auto, 44ths km (27ths mi.)
1979 Monte Carlo air cond.
1978 Monte Carlo
1978 Chev Impala 4-dr., 58ths km (35ths mi.)
1978 Grenada 2-dr.

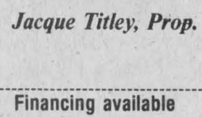

Jacque Titley, Prop.

Financing available on the premises
We take all kinds of trade-ins
We buy cars for cash
UNIVERSAL 1-year warranty 20,000 km available
Opened evenings until 8 p.m.

1977 Chev Belair 2-dr.
1977 GMC Parcel Delivery Van 10 ft. box 29ths mi.
1977 Ford pick-up
1975 Lemans 4-dr., 6-cyl.
1981 Kawasaki motorcycle 440 LTD
1973 Thomson trailer

MENARD FAIRWAY CENTRE LTD.
Alexandria, Ont. Tel. 525-2207
Back to School Sale
begins
Wednesday, August 19
and continues until
Saturday, August 22
OUR SALE BILL IS BEING DISTRIBUTED



The Blazer for All Occasions—
It just loves to be seen over dresses, with a plain kilt, or dressing up casual pants
Blazer comes in Fall Colors
Size 8 to 18
SPECIAL
$44 each
Kilts
Skirts
Blouses



New Fall Shades
Drop in and See our Display

SKY-HI DRIVE-IN THEATRE
NEW! Now Equipped with Radio Sound
Tune in to the movie through your car radio
Dial 840 with your Key at a.c.c.
WED-SUN AUG 19-23 ADULT ENTERTAINMENT
JAMES BOND IN For Your Eyes Only WITH ROGER MOORE
Final Countdown ACTION

Martintown Rumor Mill

By Art Buckland

The other day I was sitting in the Glen Falloch Inn overlooking the picturesque muck fields when the arrival of a boisterous crowd distracted me from nature's panorama. They clambered out of their taxis, told the drivers to wait, rushed up the steps into the summer lounge and announced "The 1981 postal strike is finis, champagne for the house." We regulars wondered just who these city folk were; however, we accepted the champagne—anything's better than stale draught. By regulars I mean Big George, who was convalescing from his annual pre-haying "accident," John—"just dropped in for one" MacDonald, Blackie, the dog, Frances, the cat, the proprietor and innumerable bar flies. Add to that, while not officially titled a "regular," the Glen widow, who insisted on waiting in the Inn for the next VIA passenger coach through Glen Falloch. You know, dear reader, that could be a long wait even in the province's capital. Under Minister Pepin it is going to be a longer one if you are headed north or west.

At first we guessed that these people wre businessmen who required the mails for crucial transactions; then we thought that they were Sovereign workers happy to be back at work—no, Esmeralda, not workers just employed at royal weddings, but Cornwall Sovereign Seatcover workers; then someone guessed that they were farmers anxious to get milk cheques again; someone else suggested they were just a group of citizens eagerly awaiting their charge X, Y and Z statements. The widow conjectured that they were the vestigial remnants of Highland Games weekend.

After all our guessing failed to reveal their identity, they told us that they were members of CUPIE inside postal workers. We had, so to speak failed to hit the mail on the head; so had the Liberal government, when you see the settlement. They admitted that they were not overjoyed but were mildly satisfied with the new contract.

I flashed my official NEWS reporter hat and after several toasts and roasts, including some favorite bird of theirs, (a parrot), and one toast which began with "Here's to less mail . . ."; the remainder I can't recall—we got down to serious questioning.

"Why are you not jumping for joy with this contract?"

"You don't think that I wanted 25 per cent of an increase, do you, all indexed with a cost of living bonus? I would have settled for ten per cent over the two years, but I'm stuck with this. Now I know some people are upset at our 260 per cent increase in maternity leave pay, but really, who could be against motherhood, and besides the contract only covers 17 weeks and you know yourself, Mr. Reporter, how long the female gestation period is. However, I blame that error on our negotiators, not on the government's math. The next round we will probably go for the full pregnancy, or perhaps for maternity leave twice a year." (I did not ask either obvious question.)

"And what about the fathers?" another inside worker asked, clearly taking over the interview.

"You know what they say, 'It's a fine life with a barefoot and pregnant wife, especially one working in the post office, but . . .' " and he went on with something about a mistress and distress. "Paternity leave is our next big issue."

"Some Canadians might think that we inside workers have it made now with our big increase, our maternity pay, our increased shift and weekend differential, the elimination of some television scrutiny of Canadians' private correspondence, our four weeks holiday, our ten-minute break every hour, and our right to refuse to do work considered dangerous, but let me tell you, such is not so.

"First off, imagine the coffee that we have to drink during these compulsory coffee breaks. Then think of the problems I'm going to have, getting my holidays in before the next strike. Another way of looking at the situation is that we are helping the economy, because others will have to be hired to replace us while we are on holidays. In addition, when we are on strike, it makes a happier Canada because the bills are not being delivered." (I had to agree with him on that point, Bell Telephone and private couriers loved it too.)

"Besides," another cohort interjected, "going on strike is not our idea. That walk alone is hard on an inside worker, but outside in the summer on the hard pavement without air conditioning, that is a killer. I think that next time inside posties should be able to picket inside. And do you think the government provides picket shoes?"

"Tell The News in closing would you, about any other problem areas which need resolution?"

We have so much mail for our Canadian troops in Korea."

Horse show was a success

LINE AND BREEDING SHOW

The three-day horse show at the Williamstown Fair proved to be a very successful and rewarding event for several local participants. Friday was a Line and Breeding show. The Champion of the day was Tiempo, owned by Mrs. Louise Nolet of Ste. Marthe, Que. Thoroughbred Champion was Harsana, owned by Oke Acres of Dalkeith. Celtic Dancer owned by Heather Irwin of Celtic Acres, Long Sault was C Division Champion, and Shalimar, owned by Stacey Kronwald of Dalkeith, was large pony Champion. Sandra Costanzo of St. Lazare proudly showed Brays Island Bonnie, the Small Pony Champion.

ENGLISH HORSE SHOW

Saturday the Fair presented a large English Horse Show. Large Pony Champion was owned by Monique Yu of Cornwall, with Fiona MacDonell of Cornwall capturing the Reserve title. Small Pony Champion was Winston, owned by Keltie Grant of Ingleside. Junior Champion was Gabriels Flight, owned by Tony Yu of Cornwall. Nicole Poirier's Yinga was Reserve. Reserve Open Champion was Raven's Star owned by Frances MacAuley of Cornwall and ridden by Kim Rankin of Cornwall.

LEAD LINE WINNERS

In Lead Line (for beginners) Sharon Provost was first followed by Paula Breed and Natalie Bourget. D'Arcy O'Connell, Erica Thompson and Trish Brown all received ribbons for the Junior Equitation. Kelly Smith, Kelly Martel and Heather Irwin all placed in the Working Hunter Hack. Corine Henning was successful in the Open Working Hunter Class. Sandy Peters, Liz Steacie, Stephanie Eamer, Erica Thompson and Jane Russell all local riders received ribbons in the various Hunter Classes. Chantal Pilon, Philida Flockton and Anne Ferguson both did well over the jumps.

SUNDAY'S HORSE SHOW—A VARIED PRESENTATION

Sunday's Horse Show comprised the Harness Classes, Morgan Line Classes and a Western Show. Maney McNeil of Summerstown (Fraser Side Road) and her father Gordon McNeil took many of the honors in the Harness Classes. The McNeil family have shown horses for several generations and have always been big winners. Lillian Provost of Cornwall won several prizes in the Ladies Driving Classes along with Diane Polite of Prescott, Ont. D. A. Ross of Lancaster won two classes and placed in a third, while Heather Irwin of Cornwall received a first and a second.

WESTERN SHOW

The Western Show was fun to watch as the action increased. This show is growing and was run by Mrs. Andree Wheeler aided by Carolyn Laing. Winners were Marc Gingras, Susan Holhaus, Trea Tuck, Lillian Provost, Annie St. Denis, Christine Smith, Karen Laing, Connie Laing and Andre Alie.

The Horse Show has always been an integral part of the Williamstown Fair. This year's chairman was Randy Ross of Williamstown, assisted by Mrs. Catherine Miller of The Horseman Shop on the South Branch Road.

President of the Fair is Robert McDonell of Williamstown.

LIONS 300 CLUB WINNERS

16—Yvon Trottier
195—Gerald Trottier
103—Germain Ramsay

HIGGINSON
Farm Supplies Ltd.
Farm & Consumer Products
Sales Manager: Lyle Miller
Parts Manager: Bob Periard 18-tf
Box 280 Maxville, Ont. 613-527-3126

T.R.P. READYMIX LTD.
READYMIX & MOBILE CONCRETE
IN ASSOCIATION WITH
A.L. BLAIR CONSTRUCTION LTD.



CRUSHING
EXCAVATING
ROAD BUILDING
EQUIPMENT RENTALS
ALL QUARRY PRODUCTS
AGLIME
SAND & GRAVEL
TOPSOIL
ORDERS
538-2271 Moose Creek
987-5377 St. Albert Quarry
24-tf

I. R. BELL & SON
Scrap Metal, Batteries
Radiators, Copper, Brass and Steel
Top Price Paid
Isadore Bell
Tel. 933-1119
840 Amelia St.
Cornwall, Ont.
27-tf

THANK YOU
to all
who in any way
contributed
to the success of this year's
WILLIAMSTOWN
FAIR
It was a success
because of you
The Board of Directors
33-1c

LOUIS LAUZON
FARM MACHINERY DEALER
CO-OP PRESSED STAVE SILOS
166 Kenyon St. W. Tel. 525-1937

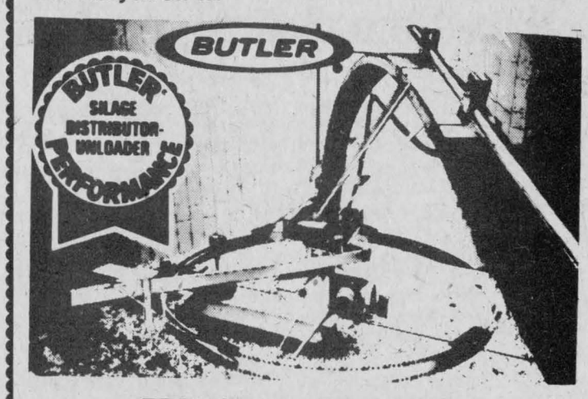

FEEDS SILAGE FAST
True 3-point suspension, no drive drum to manhandle, no weights to adjust, really throws it out, can't tip, can't tilt, 2 machines in one.
27-tf



Roxborough Agricultural Society
AVONMORE
FAIR
Peter March
Midway throughout the Fair
Aug. 21, 22 and 23

Friday, August 21
Donkey Baseball (Town vs. Country) 7 p.m.
Grandstand Show at 8 p.m.
Admission: $3; Children $1
STREET DANCE 9 p.m.
"Percy and the Tear Drops"
Admission: $4

Saturday, August 22
Baby Contest 11 p.m.
Cattle and Heavy Horse Shows
Horse Races
Open 4-H Show and Demonstration
Family Slo-Ball Tournament
Greased Pig Contest
Entertainment on stage with "Hai the Bear" and Steve Glen from CKBY
Pork Bar-B-Q at 3 p.m.
Good Tyme Country Orchestra
Opening at 2 p.m.—Mayor Parisien, Cornwall
Dairy Princess Competition and V.I.P. Milking Contest
Admission $3; Elementary school children free
Dance—Good Tyme Country
Avonmore Community Centre
Admission $3

Sunday, August 23
Highland Dancing Competition
Family Slo-Ball Tournament
Arts and Crafts Show
Light Horse and Pony Show
Stormont 4-H Horse Club Achievement Day
9 a.m.
Demonstration by 4-H Club at noon
Also demonstration of a Peruvian Paso Horse (only one in Eastern Ontario)
Horse Races
Recognized Hunter Horse Show
PARKING FREE EACH DAY
33-1c



MANURE BLENDER ™
FINALLY, THE ULTIMATE MANURE MANAGEMENT SYSTEM
• FROM SOLID TO SLURRY AT THE STABLE
• WILL HANDLE 30% BEDDING
• ALLOWS COMPLETE FIELD MANAGEMENT
• THIS SYSTEM APPLIES TO:
COW TIE STALL BARNS
COW FREE STALL HOUSING
HOG BARNS, POULTRY, ETC.
• BEDDING PULVERIZED AND MIXED WITH MANURE
• SPREAD OR INJECT ON HAYFIELDS, PASTURE OR PLOWED LAND
• ONLY 7 1/2 H.P. REQUIRED ON BOTH UNITS
• SIMPLE AND EASY TO OPERATE
• LOWER INSTALLATION COST THAN MOST

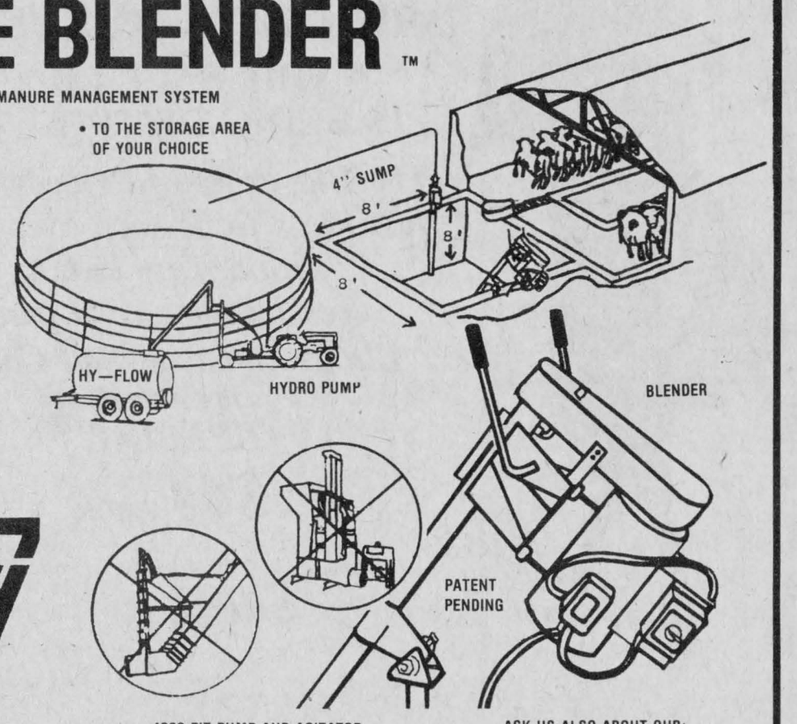

Skil Way
ENTERPRISES LIMITED
BREUERS H & SON
WELDING MANUFACTURING & GENERAL REPAIRS
R.R. 1 LANCASTER TEL. 347-2794
• 4000 PIT PUMP AND AGITATOR
• 5000 LAGOON PUMP and AGITATOR
• HY-FLOW TANKER
ASK US ALSO ABOUT OUR:
• HYDRO PUMP and AGITATOR 50 H.P. REQUIRED ONLY AT P.T.O.

END THE SEASON WITH A BOOM!

You and quackgrass have an on-going fight. And at harvest time you can see exactly where you're losing the battle.

Those patches of quackgrass are robbing you of your yield. Plus they make combining very difficult. Worst of all, when you plow the quackgrass under . . . it's just waiting to reappear next spring.

This fall, try something different. Use Roundup® . . . and get a *long-term* control program for quackgrass.

It's sure and easy. After your crop comes off, let quackgrass regrow the proper stage and spray with Roundup. Wait five days and then continue normal fall plowing. (You can treat even after a mild frost if quackgrass is actively growing.)

If harvest is late and you don't get good regrowth this fall . . . *don't plow.* Leave the quackgrass alone so you can treat it next spring before planting.

When used in conjuction with your normal seedling weed control program, you can control quackgrass for up to three years.

So this fall *win* the war against quackgrass. For *effective* control of quackgrass . . . nothing works like Roundup.



Monsanto
Monsanto Canada Inc.
Winnipeg, Montreal, Toronto, Regina, Saskatoon, Calgary, Vancouver.
RCN-13-81

Nothing works like Roundup.

ALWAYS READ AND FOLLOW THE LABEL DIRECTIONS FOR ROUNDUP®.
Roundup® is a registered trademark of Monsanto Company. Monsanto Canada Inc., registered user. ©Monsanto Company 1981.

St. John's Ambulance has tips for minor accidents

There are lots of neat places to go in the summer that take you into crowds. There are ball games, tourist attractions, fairs, busy beaches.

They all combine fun and excitement, exertion, and, if you're lucky, lots of sunshine.

Nothing can move the cloud cover over this cheerful picture faster than an accident or sudden illness. And one of the sad things is that those things usually don't have to happen.

The St. John Ambulance Brigade has years of experience in helping people who've had a problem when they've been on an outing.

Wayne Cotgreave, Provincial Cadet Superintendent with the Brigade, says some ordinary caution mixed with the day's enthusiasm can minimize the potential for trouble. The situations the Brigade deal with most often are sprains, bruises, and sore feet, insect bites and stings, with the consequences of too much sun and of over exertion, with over indulgence and with heart attacks.

Cotgreave says the preventive measures are simple ones. If you know you're going to be out in the sun for a long time, dress for it. Wear comfortable, easy fitting closthes and a hat. Wear cotton socks that will give your feet some breathing room, and shoes that are appropriate for the things you'll be doing.

If you're climbing around in bleachers or boats or bump 'em cars, take it easy so you don't pull up lame with a painful sprain. In fact, take it easy generally, especially if you're not used to exercise. If you begin to feel the heat, there's no need to be heroic. Sit down in the shade for a few minutes and sip a cool drink. Watch the intake a little too. Too much to eat or drink, too much junk food, too much alcohol can invite holiday woes.

If you're susceptible to sun, apply an efficient sun screen, and cover up. If you seem to be a favorite target for bugs and bees, consider using a repellant, don't wear perfume or hairy spray. Wear light colored clothes, and avoid buggy places as much as you can.

If you are around when someone does suffer an illness or injury, St. John Ambulance first aid can help.

Shock: The shock of falling into very cold water can kill or immobilize a person. Quick rescue is essential.

However, shock can occur as the result of almost any incident, and people can die of it. So always treat an accident victim for shock, which means: maintain his body temperature, reassure him, and monitor his breathing.

Blisters: Avoid blisters by wearing sensible socks and shoes. If you do get a blister, don't puncture it. Wash your foot well, dry it thoroughly, and if necessary cover the blister with a dry dressing. If it does come open, guard against infection by washing it well and covering it with a clean dressing. The best treatment is rest, with the washed and well dried foot elevated and exposed to air.

Fainting: If you think someone is going to faint, have him lie down or sit with his head lowered. Loosen clothing at the neck, chest and waist. Ensure an adequate supply of fresh air. If someone does faint, raise his legs slightly above the level of his head. Ensure an adequate supply of fresh air. If breathing is difficult, or noisy, place him in the recovery position. Reassure him as consciousness returns.

For information about St. John Ambulance First Aid courses, contact the local branch of St. John, or the Provincial Office at 46 Wellesley St. East, Toronto, M4Y 1G5.

Bites and Stings: If someone suffers an insect bite or sting, get the stinger out if you can, by scratching it out with your fingernail. Apply baking soda, or use a mouth wash if the bite is around the mouth. If much swelling occurs, get medical aid because you might be dealing with an allergic reaction. Use repellants where insects are a problem.

With other bites (snake, animal, etc.,) keep the victim still, wash the wound with soap and get to hospital as soon as possible.

Bee Stings: If you are stung by a bee, wasp, yellow jacket or hornet, run cold water over the sting or pack ice around it to ease pain. Depress around the stinger, scrape it off with a fingernail or sterilized needle. Apply baking soda, calamine lotion or rubbing alcohol.

Scrapes and Cuts: Danger is from infection. Cleanse well with warm water and soap—cover with sterile dressing.



BREAKFAST ATTRACTS GOOD CROWD —Despite the damp wet weather on Sunday a good crowd attended the Alexandria Flying Club's Fly-In Breakfast. Here folks fill their plates while club members and volunteers keep a steady supply of food on the tables.

Staff Photo—Brian Filion

Ontario Tourism Guide Produced For Disabled

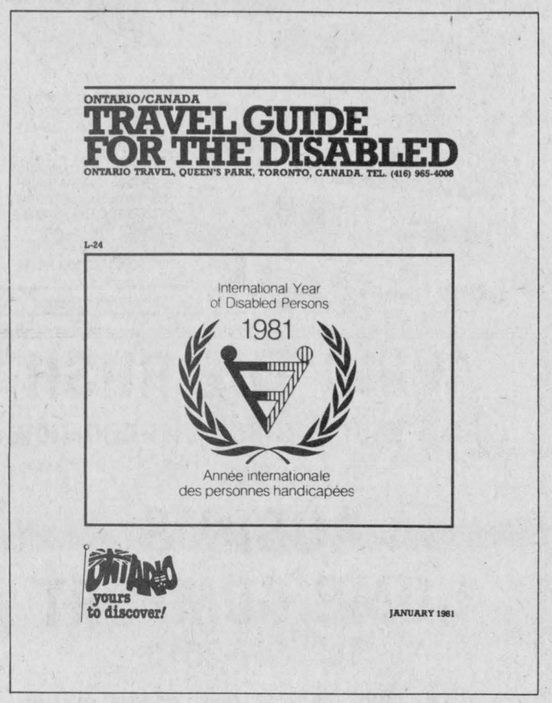

TORONTO — The Ministry of Industry and Tourism has produced a new Ontario Travel Guide for the Disabled listing tourist attractions that have special facilities for handicapped vacationers.

The revised and expanded booklet covers more than 100 of the province's major attractions.

Information is given on accessibility of sites and accommodation, including the parking, entrance and washroom facilities. Premises that are accessible with assistance are noted.

Also listed are offices of the Canadian Hearing Society and Canadian National Institute for the Blind, provincial parks which offer comfort stations for the handicapped, transportation services, and service centres along major highways.

Another ministry brochure, Accommodations, includes a wheelchair symbol for those premises with facilities for disabled travellers.

The 100-page guide and brochure are part of the ministry's program in this International Year of the Disabled Persons.

Help in compiling the guide was given by the Ontario Advisory Council on the Physically Handicapped.

Those interested in the guide can obtain a copy from their nearest Ontario Tourism Travel Centre or order one by phoning collect to (416) 965-4008.

Suggestions on further improvements to the publication are being welcomed by the ministry.

RESTAURANT
(steak and seafood after dine in our main dining room or "pubfare" downstairs in the grist mill)



PRIEST'S MILL
"THE HUB OF GLENGARRY"
(613) 525-2264
Alexandria, Ontario
Mill Square & Main Street

$5345



—AM radio
—Reclinable seats
—Bucket seats
—Electric rear window deffogger
—4-wheel independent suspension
—Front wheel drive
—Rear window wiper and washer
—Tinted windows
—Power disc brakes
—4-speed transmission
—Side window deffogger
—3-speed heavy duty heater
—Trip odometer
—Owner's tool kit
—Manual choke
—Rear cargo area light
—Special protective paint on lower, front and side panel
—3-year anti-corrosive guarantee

Transportation preparation
Delivery extra
Model SL431

SPECIAL FOR THE MONTH OF AUGUST

DELMAR HONDA
242-0111
45 Maple, Grenville Quebec

ALEXANDRIA DRUG MART
5 Main St. S.
Tel. 525-2525 525-4041

UNIPRIX
PROPERTY OF 250 PHARMACISTS



ADORN
Self styling hair spray 400 mL
UNIPRIX 2.16
With this coupon 19 — 29 08 81 — Limit 3 per customer

STAYFREE
30 beltless maxi pads Regular or with deodorant
UNIPRIX 2.79
With this coupon 19 — 29 08 81 — Limit 3 per customer

REVLON FLEX
Shampoo or Conditioner 450 mL PLUS 44% BONUS
UNIPRIX 2.49
With this coupon 19 — 29 08 81 — Limit 3 per customer

BACK TO SCHOOL VALUES at UNIPRIX
REDUCED PRICES ON ALL SCHOOL NEEDS

BIC ROLLOR
Ball marker
MEDIUM UNIPRIX 49¢
FINE 65¢
With this coupon 19 — 29 08 81 — Limit 3 per customer

TRAC II
10 twin blade cartridges by Gillette
UNIPRIX 2.29
With this coupon 19 — 29 08 81 — Limit 3 per customer

COVER GIRL PANTY HOSE
All sheer sandalfoot pantyhose Cotton-lined gusset One Size
NOW AVAILABLE IN ALL UNIPRIX

PHOTO CENTER UNIPRIX
get a second set of prints for only 5¢ per print
When you have a color film developed plus a coupon for a 20 x 24 in color $9.95 regular size C-41 process only
poster

LALCO CENTRE DE PRODUITS NATURELS UNIPRIX

ROYAL GEL
by Laico 50 gelules
UNIPRIX 4.99
With this coupon 19 — 29 08 81 — Limit 3 per customer

KOREA GINSENG
150 mG by Laico 150 gelules
UNIPRIX 9.69
With this coupon 19 — 29 08 81 — Limit 3 per customer

WHEAT GERM
14 min. by Laico 100 gelules
UNIPRIX 3.99
With this coupon 19 — 29 08 81 — Limit 3 per customer

KILOPRIVE
Slimming plan Assorted flavors 20 packets
UNIPRIX 9.89
With this coupon 19 — 29 08 81 — Limit 3 per customer

ALKA SELTZER
Speedy relief 25 foil packs
UNIPRIX 1.39
With this coupon 19 — 29 08 81 — Limit 3 per customer

CREST
Toothpaste 150 mL
UNIPRIX 1.77
With this coupon 19 — 29 08 81 — Limit 3 per customer

PAMPERS
Disposable diapers 48 toddlers 60 super absorbent
UNIPRIX 8.49
With this coupon 19 — 29 08 81 — Limit 3 per customer

UNIPRIX
PROMOTION AUGUST 19 TO 29 1981
YOU PAY THE ADVERTISED PRICE ONLY ON PRESENTATION OF COUPON AT THE STORE.
GUARANTEED AVAILABILITY
If we cannot supply you with the product requested at the advertised Cut Price during this promotion, we shall GUARANTEE the same Cut Price as soon as the stock will be replenished by giving you a RAIN CHECK.

PERRIER
Spring water 695 mL
UNIPRIX 2/1.77
With this coupon 19 — 29 08 81 — Limit 3 per customer

JOHNSON'S
Dental floss 50 yards
UNIPRIX 1.19
With this coupon 19 — 29 08 81 — Limit 3 per customer

PAMPERS
Disposable diapers 24 toddlers
UNIPRIX 4.39
With this coupon 19 — 29 08 81 — Limit 3 per customer

BODY ON TAP
Beer shampoo 450 mL
UNIPRIX 3.19
With this coupon 19 — 29 08 81 — Limit 3 per customer

ATRA
5 twin-blade cartridges
UNIPRIX 1.44
With this coupon 19 — 29 08 81 — Limit 3 per customer

REACH
Toothbrush
UNIPRIX 94¢
With this coupon 19 — 29 08 81 — Limit 3 per customer

PAMPERS
Disposable diapers 30 newborn
UNIPRIX 3.22
With this coupon 19 — 29 08 81 — Limit 3 per customer

BARNES-HIND
Wetting and soaking solution. 120 mL
UNIPRIX 2.59
With this coupon 19 — 29 08 81 — Limit 3 per customer

FOAMY
Shaving foam Regular or Lemon lime 300 mL
UNIPRIX 1.69
With this coupon 19 — 29 08 81 — Limit 3 per customer

PLAYTEX
50 sanitary tampons Regular
UNIPRIX 4.39
With this coupon 19 — 29 08 81 — Limit 3 per customer

PAMPERS
Disposable diapers 30 daytime 24 super absorbent
UNIPRIX 3.57
With this coupon 19 — 29 08 81 — Limit 3 per customer

BARNES-HIND
Contact lens cleaning 35 mL
UNIPRIX 1.89
With this coupon 19 — 29 08 81 — Limit 3 per customer

SECRET
Roll-on deodorant 75 mL or anti-perspirant 200 mL
UNIPRIX 1.87
With this coupon 19 — 29 08 81 — Limit 3 per customer

PLAYTEX
50 sanitary tampons With deodorant
UNIPRIX 4.89
With this coupon 19 — 29 08 81 — Limit 3 per customer

PAMPERS
Disposable diapers 12 night time
UNIPRIX 2.09
With this coupon 19 — 29 08 81 — Limit 3 per customer

WONDRA
Moisturizing lotion 180 mL
UNIPRIX 1.04
With this coupon 19 — 29 08 81 — Limit 3 per customer

PLAYTEX
Nurser kit
UNIPRIX 6.49
With this coupon 19 — 29 08 81 — Limit 3 per customer

JOHNSON'S
40 baby moist towels
UNIPRIX 2.09
With this coupon 19 — 29 08 81 — Limit 3 per customer

SHOWER TO SHOWER
Deodorant Regular — 227 g
UNIPRIX 2.29
With this coupon 19 — 29 08 81 — Limit 3 per customer

CONFIDETS
30 beltless maxi pads
UNIPRIX 2.99
With this coupon 19 — 29 08 81 — Limit 3 per customer

ANTIPHLOGISTINE RUB A-535
Ointment 40 mL
UNIPRIX 1.39
With this coupon 19 — 29 08 81 — Limit 3 per customer

DR. WEST
Denture brush
UNIPRIX 99¢
With this coupon 19 — 29 08 81 — Limit 3 per customer

DURACELL
"AA" cells Carton of 2
UNIPRIX 1.99
With this coupon 19 — 29 08 81 — Limit 3 per customer

BABY SCOTT
Disposable diapers 24 super absorbent
UNIPRIX 3.34
With this coupon 19 — 29 08 81 — Limit 3 per customer

WET-ONES
70 moist towels
UNIPRIX 1.74
With this coupon 19 — 29 08 81 — Limit 3 per customer

COAST
Soap, 140 g Pack of 3
UNIPRIX 1.54
With this coupon 19 — 29 08 81 — Limit 3 per customer

DELSEY
Bathroom tissue White — 2 rolls
UNIPRIX 78¢
With this coupon 19 — 29 08 81 — Limit 3 per customer

LA PARISIENNE
Bleach 3.6 liters
UNIPRIX 1.14
With this coupon 19 — 29 08 81 — Limit 3 per customer

BIC
5 men razors
UNIPRIX 2/1.49
With this coupon 19 — 29 08 81 — Limit 3 per customer

DURACELL
"C" cells Carton of 2
UNIPRIX 2.59
With this coupon 19 — 29 08 81 — Limit 3 per customer

PLAYTEX
100 disposable nurser bags
UNIPRIX 2.99
With this coupon 19 — 29 08 81 — Limit 3 per customer

AIR CARE
Solid deodorizer Assorted scents 200 g
UNIPRIX 79¢
With this coupon 19 — 29 08 81 — Limit 3 per customer

TIDE
Laundry detergent 6 liters
UNIPRIX 4.19
With this coupon 19 — 29 08 81 — Limit 3 per customer

KLEENEX
Tissues Pocket size
UNIPRIX 12/1.44
With this coupon 19 — 29 08 81 — Limit 3 per customer

SERGEANT'S
Flea collars Dogs 21 g Cats 11 g
UNIPRIX 2.09
With this coupon 19 — 29 08 81 — Limit 3 per customer

DURACELL
9 volt cell
UNIPRIX 2.19
With this coupon 19 — 29 08 81 — Limit 3 per customer

BIC
Disposable butane lighters
UNIPRIX 2/1.49
With this coupon 19 — 29 08 81 — Limit 3 per customer

CRICKET
Disposable butane lighters
UNIPRIX 2/1.49
With this coupon 19 — 29 08 81 — Limit 3 per customer

Many mourn passing of Alma Periard

A very highly respected, lifelong resident of Alexandria passed away at Glengarry Memorial Hospital on Saturday, August 15, in the person of Mrs. Telesphore Periard, in her 84th year.

She was born in Alexandria November 1, 1897, Alma, the daughter of the late Antoine Proulx and his late wife the former Azilda Valade. She was educated at the Alexandria Separate and High Schools. She was married in 1919 to Telesphore (Tom) Periard and the family resided here except for a brief period when they lived in Cornwall where he was employed.

She was a very kind and loving mother and grandmother. She possessed many sterling qualities which endeared her to a large circle of relatives, friends and neighbors. She was ever ready to lend a helping hand when needed and was a devoted Catholic, a member of the CWL and a faithful worshipper at St. Finnan's Cathedral for many years. She has been in failing health for the past four years and was a resident at the Community Nursing Home for some time prior to her admission to the Glengarry Memorial Hospital, where in spite of loving care and excellent medical attention she failed to respond and was called to her eternal reward fortified by the last rites of the Catholic Church.

Left to mourn her passing are her two daughters, Mrs. Elie Chenier (Yvette) and Mrs. Claude Lemay (Jeannette) both of Alexandria, and two sons Raymond of Alexandria and Hubert of Cornwall. She also leaves one sister, Mrs. Bertha Massie of the Community Nursing Home, seven grandchildren and six great grandchildren, as well as several nieces and nephews.

She was predeceased by her parents, her husband and one half-sister, Miss Emma Proulx of Montreal.

The very largely attended funeral was held at St. Finnan's Cathedral on Monday, August 19. Rev. Raoul Poirier officiated, St. Finnan's Choir was in attendance.

Pallbearers were Leopold Seguin, Henry J. Ladouceur, Bernard Charlebois, Doug Baxter, Bruno Massie and Reeve Bruno Lalonde.

Burial was in the family plot at Sacred Heart Cemetery where Father Poirier read the graveside prayers and final commendation.

Relatives and friends attending from a distance were: Hubert Periard, Mr. and Mrs. Darrell Laporte, Mr. and Mrs. Ed Dupuis, Henri Massie, Mr. and Mrs. Yvan Lemay and daughter Diane, and Miss Paulette Dore, who represented the Ministry of Community and Social Services, and Mr. and Mrs. Regent Laframboise, all of Cornwall; Mr. and Mrs. Ernest Major and Miss Helen Lemay of Montreal and Mr. and Mrs. Aime Lalonde of Kingston.

DUNVEGAN NEWS

by Marion L. Loewen
527-2284

On Sunday, August 9, Mr. and Mrs. Donald Campbell, Glen and Heather of Glen Nevis, visited his father, Arthur Campbell and Mrs. Campbell, and also his aunt, Betty Kennedy, and later called on Mrs. Ann MacRae of Maxville Manor.

Nicole Brunet is visiting her aunt and uncle, Mr. and Mrs. Craig MacDonald and her grandfather in Brockville.

Kathleen Phillips spent a week's holiday with her cousins John and Edith Cutt in Kingston.

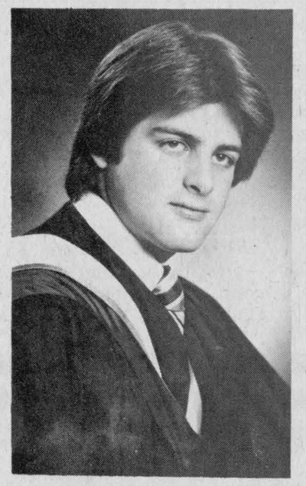

GRADUATES—David Allen Duggan graduated with a Bachelor of Business Administration degree in Finance/Computer from York University and is employed with Northern Telecom. He is the son of John and Bernice (O'Brien) Duggan of Toronto.

Scott Stewart arrived home by air on Sunday after spending 16 days at Sea Cadet Camp at Cornwallis, Nova Scotia, on the Armed Forces Base. He passed his "White Sail Test" while down there giving him his first class in sailing. He also spent one day on the base in Trenton, Ontario. Congratulations Scott!

Valerie Stewart arrived home on Saturday after spending one week with her grandparents, Mr. and Mrs. Ralph Martin in Two Mountains, Que. Ann Stewart spent three days with her parents and took them on a trip to St. Jerome, Que., in the Laurentians and then Valerie returned home with her mother.

Vaccine can save eyesight

Did you know that many Canadians have never been vaccinated against (rubella) german measles. Yet if this disease is contracted by a pregnant woman her child may be born blind, deaf or with other severe disabilities. The Canadian National Institute for the Blind urges you to be vaccinated against rubella. It's your responsibility. For more information, contact your local CNIB office.

Loss of sight is tragic but living without sight need not be. Each year the Canadian National Institute for the Blind provides counselling services which help newly blinded people accept and adjust to visual impairment. For more information contact your local CNIB office.

Visitors on the weekend of August 9 at the Chisholm home were Mr. and Mrs. George Robinson of Montreal, Mr. and Mrs. Charles Francis of Rochester, Mr. and Mrs. Fred MacLeod of Vancouver and Mrs. Joanna MacLean of Maxville.

Mrs. Joan Williams and her daughter Pam of Calgary and Marion Smollett of Iroquois spent the weekend of the 9th with their cousin Mrs. Doris MacIntosh and family, while attending the High School Reunion in Alexandria.

Miss Elizabeth Chisholm returned home after spending a few days with her aunts Mrs. Catherine Ververs and Irene Francis in Rochester.

Murdie McRae of Detroit is visiting with his sister Mrs. Mary Fraser and other members of the family.

Visiting with Mrs. Bella MacIntosh on Thursday were: Mrs. Rhoda MacRae; her sister, Miss Christie Grant of Boston and Mrs. Isabelle MacLeod, Skye; on Sunday, Mrs. MacIntosh's daughter, Mae and Clarence Moyer of Ottawa and on Monday, Mrs. MacIntosh's grandson, Allen and Janice Cunning and son Trevor of St. Eugene.

Visitors at the home of Allistair Campbell on Sunday were Joan Williams and daughter Pam of Calgary, Donna Munroe, Maxville, and Weldon and Doris MacIntosh and family of Skye.

Miss Lois Nixon of Ottawa visited with her parents Lloyd and Eunice Nixon and brother Glen on the weekend.

Mrs. Catherine Chasse, Chris and Stephanie of Chateauguay visited with her sister Doris MacIntosh and family for a few days.

A reminder that the Kenyon Presbyterian Church School picnic was rained out on Sunday. They will try again this Sunday. Hopefully, the weather will cooperate. Don't forget to bring a pan of squares or a loaf of sandwiches. Everyone is welcome!

GLENGARRY PIONEER MUSEUM

There will be an interesting afternoon at the museum on August 23 when Donald Rankin of Ottawa and members of the Alexandria Gaelic class, of which he is the teacher, will demonstrate and explain the Gaelic language. This will give people of Scottish extraction a chance to learn something of their native language, and others interested in the mysteries of languages other than English or French, to satisfy—just a little—their curiosity, or even perhaps to whet the curiosity even more. Everyone welcome. May I also remind you to bring your pennies.

Highland Games weekend visitors with Mrs. D. D. MacMaster of Dunvegan were: Mr. and Mrs. Duncan B. Bradley, Mr. and Mrs. Donald J. Bradley, Bowmanville, Ont. and Mr. and Mrs. Kevin Asselin of Peterborough, Ontario. On Sunday came Mr. and Mrs. Richard Allan, Heather and Malcolm of Toronto, Mrs. W. J. MacLeod of Maxville and Miss Kay MacCrimmon. Monday brought Mr. and Mrs. Norman Fletcher of Oakville, Mrs. Doug MacLean, Lonnie, Robbie and Brenda and Mr. and Mrs. Arthur Franklin. Later on in the week, Kay MacCrimmon spent a few days before returning to Ottawa on Sunday.



AVOID THE RUSH
Have your furnace cleaned now
by
AUBIN'S
HOME COMFORT
Tel. 347-3513
Also, save on your next year's oil bill
by having a Flame Retention Head installed
We also have a parts plan 32-2p

Adrien Menard Electric Inc.
ELECTRIC MOTOR REPAIRS
11 Mill Square Tel. 525-2173
- *Service of water pumps*
- *Repair of Sunbeam cow clippers*
- *Sales of Jacuzzi and Beatty jet pumps*

51-tf

COMRIE, BLAKELY & CRAIG
Chartered Accountants
Alexandria, Ontario
45 Main St. Tel. 525-3353
Other offices in Cornwall and Morrisburg 44-tf

RE-ENTRY PROGRAM
TO MAKE YOU EMPLOYABLE
Would you like to learn the skills required for
SECRETARIAL (Office Work)
ACCOUNTING (Bookkeeping)
MARKETING (Store Work)

ADDITIONAL BENEFITS TO YOU
—On-the-job Training and Experience
—Contacts in the Business World
—Resumé References (we assist you in making a professional resumé)
—Employment package: How to apply for a job

OPPORTUNITY TO TRY DIFFERENT JOBS
—Secretarial
—Banking
—Store Work
—Word Processors
—Bookkeeping and others

YOU TELL US WHAT YOU WANT TO DO—
and we will endeavour to work out a program
to suit your needs

Charlottenburgh-Lancaster District High School in co-operation with the Alternative School is proposing again a
NEW PROGRAM
which will bridge the gap between school and the work force by combining two months of in-class instruction with three months of on-the-job training.

IS THIS PROGRAM FOR YOU?
——YES
If you have recently graduated or if you have dropped out of high school or if you are an adult with or without a diploma

WE ARE INTERESTED IN YOU—
WHATEVER YOUR EDUCATIONAL
BACKGROUND MAY BE
Program to start
SEPTEMBER TO JANUARY or FEBRUARY TO JUNE
If interested, contact:
JOHN HEWARD
C/O Char-Lan District High School
Williamstown, Ont. K0C 2J0
or call 347-2441 33-3c

THE SOUNDS OF A TOYOTA SUMMER.



If a new car sounds like a good idea this summer, then your local Toyota dealer is singing your song. He's got the cars and trucks with features that are music to your ears. Affordable, sleekly styled, inexpensive to own cars and trucks from Toyota.
Take one for a test drive. You'll tune in to what a great Toyota summer this could be.
It's sounding good already.

HIGHLAND MOTOR SALES (MAXVILLE) LTD.
MAXVILLE, ONTARIO Open daily 'til 9, Saturdays 'til noon TEL. 527-2735

The Glengarry News

ALEXANDRIA, ONTARIO, WEDNESDAY, AUGUST 19, 1981

EDITORIAL

IT'S OUR OPINION

Fox's goal should be reached

A friend of our Canadian one-legged hero died last week of cancer.

Greg Scott, 11, of Welland, met Terry Fox last summer during his Marathon of Hope through Southern Ontario. The two cancer victims, both with artificial lower limbs, struck an instant friendship.

Scott's death brought back to mind the ugly reality of our society's nemesis, cancer, and it brought back Terry Fox's gutsy struggle with the dreaded disease.

When Terry Fox died the country was captivated with the youth's struggle and bravery; we reached into our pockets and raised over $20 million dollars for cancer research. The reaction to this man's unique self-challenge was overwhelming.

Any effort to mimic the run cannot be accepted because it was Terry's run. But it should also not be forgotten!

A day, September 13, has been designated Terry Fox Day by federal Sports Minister Gerald Regan and on this day 10-kilometre runs will be held in communities across Canada.

The Terry Fox Runs sponsored by the Canadian Cancer Society, Canadian Track and Field Association, Fitness and Amateur Sports and Canada Four Seasons Hotels is an effort to encourage Canadians to participate in achieving Terry's dream . . . "to defeat cancer."

Each run being organized by community groups across the country is not a race but a participation venture which will serve as an opportunity to keep the spirit of Terry Fox alive. Run, walk, jog or sponsor, the Run organizers encourage.

The registration for community groups interested in sponsoring a 10-km. run was to have been August 15 but an extension has been granted because of the mail strike which prohibited delivery of organizing kits. Thus far 110 municipalities in Ontario have pledged to host a run. Some of these are centres smaller than Alexandria.

Why couldn't a sports club, school club or other group sponsor a run in our county?

An inquiry to the provincial co-ordinator of the Run resulted in their offering to send a kit to The News immediately in case the project appealed to the community. Pledge sheets, posters and registration forms are on their way.

National organizers are hoping for three million Canadians from coast to coast to participate in the miniature Marathon of Hope. A Cornwall man, Bill Thompson, has already confirmed that he will be holding a run in the city.

Terry hands us the baton along a cold stretch of highway in Northern Ontario to carry on the struggle against cancer and move closer to the finish line.

As a letter from Terry Fox in the Fall of 1979 said, "Somewhere the hurting must stop . . ."

B.F.

Progress for the disabled

The Alexandria Post Office has been adapted to allow the disabled to gain access by wheelchair. The sidewalk in front of the building has been beveled and a ramp runway installed.

To date few people use wheelchairs on the streets of the town. This could be because of the difficulty negotiating curbs and the entrances to most places of business.

We could say: "Mailing a letter is no big deal. Friends will do it for you." But for those who have not been able to handle their own mail in years or perhaps never in their lives, it could indeed by a very big deal.

Mail can be a very personal and private matter. Magazines, subscriptions and correspondence tell much about a person's taste. Letterheads reveal association with clubs, organizations, business firms, religious groups, leisure time partners.

For the generations brought up on the self-support system or the ones who have kept their age a secret, the first pension cheques may be more of an embarrassment than a time for rejoicing. Certain folks are very sensitive about this.

Even if you have to be pushed to the post office it is nice to be able to pick up your own mail.

As a people we are all critical of government spending. We trust in this instance there will be no complaints.

A. M. MacD.

We express our regrets

The Glengarry News regrets that recent oversights and omissions have caused many of their readers to feel short-changed.

We particularly regret embarrassment caused to Angus H. McDonell, one of our treasured columnists and to Assistant Editor Bob Roth.

Mr. McDonell has been contacted and we know our readers will be pleased to hear that he has withdrawn his resignation and will once again be making contributions to The News columns.

The contents and policies of The Glengarry News are the responsibility of management and not of any individual employee.



ITEMS OF AULD LANG SYNE . . .



. . . GLEANED FROM OUR FILES

FIFTEEN YEARS AGO
Thursday, August 18, 1966

Upper School results at GDHS this week show that 80 per cent of papers tried by students were passed.—Alexandria-born Brother Claude Brunet has been appointed Superior of the Juniorate of the Brothers of the Sacred Heart at Summerstown.—Seven of the 12 members of the Glengarry County Milk Marketing Committee resigned their posts at a meeting Friday.—Hector Perrier of Dalkeith has sold his general store and egg grading station to Floyd MacDougall of Dalkeith.—GDHS Board has approved the basic design for a new half-million dollar high school addition.—This week saw a start on a 1,200 square foot second storey addition to the business office of Glengarry Transport Limited.—Thomas Aitken was elected president of a new Glengarry local of the Ontario Farmers Union.—Howard Purcell and Denise Lemieux repeated their wins of last year as Glengarry golf champions.

TWENTY-FIVE YEARS AGO
Thursday, August 9, 1956

Rt. Rev. Ewen J. Macdonald, DP, was invested with the robes of Domestic Prelate Sunday evening in St. Finnan's. Friends later attended a reception in his honor in Alexander Hall.—Ewen McDonald, 18, of Alexandria, left Quebec City last week on the government icebreaker D'Iberville which will supply outposts in the Canadian Arctic.—Severe scalp wounds requiring 28 stitches were suffered by Marion MacDiarmid of Avonmore, when the child was attacked by a St. Bernard dog at the home of her uncle, Hugh MacDiarmid, Apple Hill.

THIRTY-FIVE YEARS AGO
Friday, August 9, 1946

St. James' mission at Maxville has been raised to the status of a parish and Rev. Roland Rouleau, curate at Apple Hill, is named pastor of the new parish.—War brides and dependents due here next week include Joy Violet, wife of Lieut. L. R. Freeston, Greenfield; Jane, wife of Pte. F. Cable, South Lancaster, with two children; Ethel M., wife of Cfn. J. R. Clark, Williamstown, and son.—Claudette Bedard, 4, died Wednesday evening, hours after being struck by a car in front of her home, Lochiel Street. Mr. and Mrs. Marcel Bedard are the parents.—Gov.-General Viscount Alexander of Tunis visited Cornwall's Old Home Week Wednesday. Fifteen district veterans received decorations won in World War II, among them F.-Sgt. R. Doue Thauvette, DFC, and Pte. Robert McLennan, MM, both of Alexandria; P. A. McLean, MM, St. Elmo.

FORTY-FIVE YEARS AGO
Friday, August 7, 1936

A highly popular member of the diocesan clergy, Rev. John J. Macdonell, died on Monday.—Miss Christena McKinnon, Lochiel, left recently for Montreal where she is engaged in nursing.—Allan Snider, 74, of Alexandria, was instantly killed, Saturday morning, when struck east of Alexandria, by a CNR passenger train as he returned from a fishing trip. Mr. Snider was stone deaf.—The Misses Millie McKinnon, Alexandria; Irene McKinnon, Cornwall; Mr. and Mrs. Angus H. McDonell and Mr. and Mrs. Alex DaPrato of Ottawa, left early this week on a motor trip to Northern Ontario which will include a visit to the Dionne Quintuplets.

FIFTY-FIVE YEARS AGO
Friday, August 6, 1926

Candidates of both the Liberal and Conservative parties in this riding were selected at conventions held here during the past week. Archibald J. Macdonald, ex-MP, was made the official choice of the Liberal party. The Conservative standard-bearer will be D. D. McCuaig, well-known auctioneer of Bainsville.—The cornerstone of the new United Church building at Maxville, was laid on Thursday afternoon, July 29th.—Although still one game to play, Alexandria won the championship of the United Counties' lacrosse league when on Saturday they went to Harrison's Corners and took a 6-2 victory after a hard tussle.

SIXTY-FIVE YEARS AGO
Friday, August 4, 1916

One of the best known citizens of the County of Glengarry, in the person of J. T. Schell, ex-MP passed away on Saturday morning, July 29th, at the age of 65. Mr. Schell came to this county from Woodstock in 1882 and went into partnership with the late D. M. Macpherson of Lancaster in the manufacture of cheese boxes. The business grew until this firm was producing, building materials, contractors' supplies and

(Continued on Page 14)



Perspective

by Bob Roth

Three-year term unwise

The old bogeyman, three-year municipal council terms, has escaped from the Queen's Park attic again.

Municipal Affairs Minister Claude Bennett said a few weeks ago that the two-year term for municipal politicians will probably be extended to three years for the 1982 municipal elections.

Predictably, most Ontario municipal politicians favor the extenstion.

The arguments for a three-year term are many. The arguments against it, however, are more aggressive. Some typical pro-extension arguments are as follows:

Argument one: Two years is too short a term. A person barely gets to know the ropes and be productive when his term expires.

Response: Run for re-election.

Argument two: With a two-year term, politicians spend the last year "campaigning" and using their public position to attract attention and votes.

Response: Such "showmanship" does exist but the fear of an impending election also means politicians will be more accountable to the public. To get votes, you have to properly represent the public's wishes. Hence, such "campaigning" is not necessarily bad.

Argument three: Federal and provincial politicians have longer terms, up to five years, so why shouldn't local politics be the same?

Response: This is the greatest mis-comparison of all. The systems are totally different, involving party politics. First of all, a provincial or federal government must be responsible to parliament. A non-confidence vote can topple a government after six months, as we all know. Secondly, the cost of fighting an election across a provincial or federal riding is mammoth for the candidates involved. Municipal candidates have substantially less expense. Also, the geographic considerations involved in the senior levels of government (trade negotiations, etc.) require a much greater time allotment.

Many taxpayers already feel that our two senior levels of government are out of touch. Local municipal councils may also stray from the correct path now and again, but at least they are easy to get at.

With a two-year term, there is much less likelihood that major projects can be shoved down the public's throat. The last election in Glengarry, for example, gave citizens an opportunity to express their viewpoints on many major issues. Both school boards felt the winds of change as did some municipal councils—especially in Charlottenburgh where the airport debate was hot and heavy.

What would have happened if these issues had smouldered and the public had not had an opportunity to vote during this crucial time period?

Indeed, a three-year term may be more efficient from an administrative viewpoint, but then nobody ever said democracy was efficient.

THE GLENGARRY NEWS LIMITED

A member of the Canadian Community Newspapers' Association

CNA Audit Bureau of Circulation ABC

THE GLENGARRY NEWS LIMITED

P.O. Box 10, Alexandria, Ont.—Tel. 525-2020

EUGENE A. MACDONALD, President
EMILE HURTUBISE, General Manager and Publisher
ANNA MARGARET MacDONALD, Editor
ROBERT ROTH, Assistant Editor

SUBSCRIPTION RATES: $10.00 per year; $12.00 per year in Canada, beyond the 40-mile zone; $20.00 per year U.S.A. and Foreign—Second class mail registration No. 1302

'From the old rail fence'

by Anna Margaret



Paw and I were a-setting back listening to the new record released by the Glengarry Strathspey and Reel Society and enjoyed some good reminisces as we recalled some of the anecdotes of violinists who have passed on to the Fiddlers Green.

This new record features the massed violins of ten Glengarry violinists, one bass guitarist and two pianists. The work that went into the production of it, a lot of old concert-goers like ourselves can genuinely appreciate.

While people have played the fiddle for years back, most violinists in this area played individually and with piano accompaniment only. Since tunes were learned for the most part by ear, it was not uncommon for each one to have his own variations of each. The main substance of the melody was there but it was those little differences that made it difficult for two or more to play together.

The late Father John McPhail, himself a great violinist, tried on as many occasions as possible to get together as many violinists as he could to play at concerts, country socials and the like. Since I used to take part in some of these myself I had a first hand view of the problems involved.

First of all, there was the tuning. With backstage facilities often non-existent, the violinists had to get their instruments in tune right on stage while the audience waited.

Then there was the selection. Each violinist had quite a repertoire of his own but for massed playing, there were only certains tunes they could agree on.

And the business of playing together. One would start, the others would join in gradually and while by mid-way through the tune everyone was playing in unison, the end tapered off gradually as well, first one and then another.

It was all due to the lack of playing together and transportation did not always come easy so it was difficult to arrange a practice.

Listening to the record for the first time Paw and I both remarked on the discipline of the group; the starts are effective, the transition of one tune to another is unbelievably smooth and the endings are so precise, you can visualize every bow in mid-air.

But the real enjoyment for us came from knowing the titles of all the violin tunes we had listened to for years but never really recognized by name. Each set of tunes is listed and it was great fun following the tunes as they changed.

Scottish music is categorized into marches, strathspeys, jigs and reels. It is customary for pipers or violinists to start out with a march; turn into a strathspey which is a little faster time and wind up with a jig or reel which is faster yet.

So closely related are the pipes, violins and Scottish dancing, it is hard to disassociate them. Dance teacher Rae MacCulloch when asked what tune she would request for the Highland Fling replied: "Well I never really had to think about that. I just told the piper, or violinists that I wanted the Fling or the Sword Dance and they took it from there."

Strathspeys, according to an old book of Rae's, tells us that these originated about the turn of the 17th Century in the days of the Jacobites and were handed down by ear before the early notes appeared. Many tunes are named after members of the nobility who were patrons or pupils of the composers, many of whom taught dancing as well as instrumental. Which probably accounts for titles like the "Marchioness of Huntly," "Lord Dalhousie" and the like.

Another source tells us strathspeys derived the name from having been practised in the Strathspey district in Scotland.

When the pipes were forbidden by law to be played in Scotland, wily musicians translated the intricacies into violin music and thus preserved the ancient melodies.

These tunes were brought down the line mostly by ear from one generation to the next and a few of Glengarry's late violinists have had their music taped for preservation.

A record like this will be invaluable in encouraging young people to play and making this old music a permanent part of our Canadian scene.

Allan McPhail, the first president of the Strathspey and Reel Society who was instrumental in getting his group together tells us they would like to form a junior group in the Society. Right now there are violin lessons taught at Glengarry District High School under the St. Lawrence College evening classes and the Society was instrumental in promoting this.

Lorne Lawson, another member of the group estimates there are about 100 violinists in the county. "And while most of them play the same tunes as those on this record, some of the violinists prefer to play them in a different time or style. We in the Society, play no better than most of the others, we have merely concentrated on this particular method."

Of course if you are not a violin enthusiast you might comment like some folk I know that the music never changes from beginning to end.

But then we know a lot of folk who say that about the rock records, don't we?

Says system should be changed

11455 St. Real St.,
Montreal, Que., H3M 2Y6

The editor,
The Glengarry News:

During my last visit in Glengarry County, I had the time to read the June 17th issue of The Glengarry News. After having read the article entitled "Women called cats, board dumps equality" I felt I had to respond to the gross prejudice found in this article.

It's really frustrating to think that people such as Trustee Lloyd Markell still believe that a person needs to be male to be efficient as an administrator. I, myself, cannot see the correlation between being male and balancing budgets. Mr. Markell's comment that "women cannot handle other women as well as men" is backed by using an extensive study of 1)he says "We put a man principal in charge of the school and the problem cleared up"). Mr. Markell's comments seem to be a clear case of stereotypical prejudice. Even if one woman or even two or three proved to be incompetent in a job, this does not mean that all women are and that they should not be considered for these jobs. Working in the educational field, I have had the opportunity to meet many incompetent people of both sexes in such positions.

Trustee Fraser Campbell, Mr. Markell's alter ego, gave the argument that women couldn't be equal until they could put up the equal number of contestants for a position on the board. Even if there are less women applying for jobs, what does this have to do with equality? Women don't want preferential treatment nor do they want to be subjected to token jobs, but they do want to be evaluated as individuals and this means that if they have the best qualifications for a job then they should get it regardless of their sex.

The rest of the article talked about the gee-I-don't-know-why-there-aren't-more-women-applying-for-these-jobs-question. Well there are several sociological, political and economic reasons why women are not as prominent in these positions and one of the main reasons is because of the prevalent attitude of those who do the hiring for these positions. Is it any wonder that more women are not on the board when one reviews the comments offered by some of its trustees? Actually the existing attitude is frightening and perhaps it is time that some women do join the board in order to censor the injustices committed by its members.

One of the most effective ways of ensuring that women will apply for these jobs in the future is by changing the educational system. By using non-sexist books and by providing role models for both sexes, boys and girls will learn that one's sex is not a handicap in attaining one's expectations. Several studies have been made in this field and a consultant would be able to steer the board in the right direction. This seems a small price to pay to ensure that both boys and girls can achieve whatever they want regardless of their sex.

Yours truly,
Louise Perrier.



Letters policy

The News prints letters to the editor providing they are not libelous and carry the signatures, addresses and phone numbers of the writers. This is necessary to ensure letters are authentic. Pen names are not permitted. Letters should be no more than two type-writtern pages, double spaced or the equivalent in handwriting. All letters are subject to editing.

Concerned about bees

Eganville, Ontario
August 14, 1981

The editor,
The Glengarry News:

As you must know by now the corn borer took everyone by surprise, not by being here—we expected to spray approximately 1,500 acres in Glengarry—but with the early arrival and the heavy infestation. Because there has been very little aerial spraying in this area, we anticipated complaints usually associated with people not being familiar with this agricultural implement. As usual, the people who scream the loudest against using chemicals in farming are the ones who turn over every tomato in the market to make sure there are no worm holes in them.

But some of the comments printed in your paper are certainly opinions not based on facts. First, anyone who suggests that the spraying was done without government control should investigate the several licences from the Department of Transport and the Ontario Ministry of the Environment necessary to operate an aerial crop spraying business. Aviation is probably the most heavily regulated industry in Canada. We also had two environment officers live in the area for the duration of the spraying.

I agree, the chemical salesmen did a great job, not selling, because we could not meet the demand, but by mapping fields, getting out of bed at 4 a.m. to mix chemicals and generally coordinate things for their farm customers.

The farmers were all very concerned about the effect the spray might have on the bees in the area. So if we must use the same chemicals next year (there is a five-year probation period to register new ones with the Ontario Ministry of Environment) I would appreciate any beekeepers contacting me so we can co-operate to minimize or eliminate any bee losses; as it has been proven it can be done.

So in these times of high interest rates, let us hope we can prevent the corn farmer and the beekeeper from going bankrupt so that in the predicted world food shortage we can all have cornflakes and honey.

J. Roy Westgate,
representing Farm Air Services, Eastern Ontario.

Foot race a success

Box 227, Lancaster, Ont.
August 11, 1981

The editor,
The Glengarry News:

Seaway Valley Runners Association held their Third Annual Great Raisin River Foot Race in conjunction with the Williamstown Fair and it was rated a huge success by all competitors.

The success of this event lies not only in the behind-the-scenes work but was largely due to the efforts of the more than 20 volunteers on race day. Instrumental in the smooth running of the event were Ron McCabe and family, Geoff Langford, Sheila Lafave, Don Hallberg, along with many others.

I would also like to acknowledge the support of the Williamstown Fair Board, in particular Robert McDonell, Polyad Industries of North Lancaster for donating sponges, and the Cornwall manager of Taggart Transport of Cornwall for driving out of his way to secure competitors' numbers for the race.

Sincerely,
Bob Nicholls,
race director.

Auld Lang Syne . . .

(Continued from Page 13)

interior fittings for public buildings and it may be said that with the growth of Mr. Schell's business began the growth of this town. A Liberal in politics, Mr. Schell represented this County at Ottawa from 1900 to 1908.—The following pupils of the county made at least three-fourths of the full marks at the Entrance Examinations: Donald John MacDonald, Bridge End; Duncan MacCuaig, Bainsville; Eva Bouchard and Marie Jeaurond, Alexandria; Barton MacCuaig, Bainsville, and Lillian Bathurst, Dalhousie.

SEVENTY-FIVE YEARS AGO
Friday, August 10, 1906

On Monday of this week a violent rain storm accompanied by thunder and lightning, visited the northern part of the county, rain falling uninterruptedly from 12 o'clock until 2 p.m. In quantity for the same space of time, it surpassed anything ever seen here, traffic being suspended as streets were turned into veritable rivers. Standing grain was hard hit and several farmers also report the loss of livestock from lightning.—After a day of fierce heat, a cyclone struck Ottawa Sunday about six o'clock, doing damage to the extent of thousands of dollars.—The province will receive about $1,200 in license fees from the Barnum and Bailey circus during its tour of Ontario.

EIGHTY-FIVE YEARS AGO
Friday, August 7, 1896

Bicyclists are frequently seen silently coursing along the public roads and there are many selfish individuals who are questioning their right to the use of the public roads which are made for horses and vehicles.—Public meetings are to be held at different points throughout the County at an early date for the purpose of giving Glengarry better roads. A. W. Campbell, Provincial road instructor, will address each meeting after first having inspected the roads, gravel pits, etc., in each district so that his advice will be more direct.—Among the successful candidates who wrote at the PS Leaving Examinations this summer, we might mention Miss Ethel Grant of the Martintown Public School and Master Frank Henry McDougall of the Maxville School. Miss Grant obtained an aggregate at 888 marks, the highest in the county, while the latter was second with 847.

That's Life

When you're looking for ways to protect your family, think of permanent life insurance. It's one of the most unselfish things you'll ever buy. You don't buy it just for yourself. You buy it because there are others who need you as much as you need them. That's life.



So when you're looking for life insurance . . think of me.

ART BENTON
528-4609
933-6280
Life is a Mutual affair.
Mutual Life of Canada

33-1c

R. BAIER,
(613) 674-2046



Black Forest Clock Shop
REPAIR and RESTORATION OF FINE CLOCKS and ANTIQUE TIMEPIECES
R.R. 1, Ste-Anne de Prescott K0B 1M0

Glengarry Historical Society
15th Annual
ANTIQUE SHOW & SALE



St. Mary's Center, Williamstown
Fri., August 28
5 to 10 p.m.
Sat., August 29
10 a.m. to 6 p.m.
Everyone Welcome
Admission $1.25
Includes Free Entrance to Nor' Westers Museum and One Show Re-entry
Come and Tour Historic Williamstown (founded 1784)
36-2c

RATE INCREASE
CANADA SAVINGS BONDS

EFFECTIVE AUGUST 1, 1981 THE RATE OF RETURN ON ALL CANADA SAVINGS BONDS HAS BEEN INCREASED TO

18½% per annum

FOR THE 3 MONTH PERIOD ENDING OCTOBER 31, 1981.

The rate of return payable beginning November 1, 1981 will be announced when the terms of the new 1981/82 Series are made public in September.

(Cut out and attach to your Bonds)

CANADA SAVINGS BONDS RATE INCREASED TO 18½% EFFECTIVE AUGUST 1, 1981 TO OCTOBER 31, 1981

With this increase, the annual return on all unmatured Canada Savings Bonds for the year which began November 1, 1980 is 14.41%—interest at the rate of 11½% for the first 5 months, 13¾% for the next 2 months, 16¼% for the following 2 months and 18½% for the remaining 3 months.

SERIES DATED BEFORE 1977

Series dated before 1977 have a bonus payable at maturity. Holders of these Series will receive the higher rate of return through an increase in the value of this bonus payment. The new bonus amount per $100 Bond of each Series is as follows:

Series	Maturity Date	Cash Bonus at Maturity
1968/69	Nov. 1, 1982	$18.15
1970/71	Nov. 1, 1981	$10.95
1972/73	Nov. 1, 1984	$25.18
1973/74	Nov. 1, 1985	$30.65
1974/75	Nov. 1, 1983	$10.60
1975/76	Nov. 1, 1984	$14.13
1976/77	Nov. 1, 1985	$18.71

Bondholders who redeem these Bonds prior to maturity will not be entitled to the cash bonus but only to the original return payable, as printed on the Bond certificates. Bondholders may continue to cash interest coupons each year and be entitled to the cash bonus.

SERIES DATED 1977 TO 1980 INCLUSIVE

For these Series the annual rate of 14.41% will apply for the year which began November 1, 1980, instead of the rate printed on the Bond certificates. Each $1,000 Regular Interest Bond will now pay $144.17 interest on November 1, 1981.

In addition to regular annual interest at the rate stated above, Compound Interest Bonds will earn compound interest, for the 3 months beginning August 1, 1981, at the rate of 11.33% for the 1977/78 and 1979/80 Series and 11.46% for the 1978/79 Series. With this increase, the growth of each $1,000 Compound Interest Bond for the year which began November 1, 1980 is as follows:

Series	Value at Nov. 1, 1980	Value at Nov. 1, 1981
1977/78	$1,295.20	$1,471.93
1978/79	$1,225.28	$1,394.46
1979/80	$1,120.00	$1,277.40
1980/81	$1,000.00	$1,144.17

CANADA SAVINGS BONDS Canada

AMG 81-59

Riceville Fair
Saturday and Sunday August 29 and 30

SATURDAY

—Dairy cattle, 4-H Club and Heavy Horses
—Family day
—Pet Show at 1:30 p.m.
—Decorated Bicycle Contest

SATURDAY NIGHT
—Dance at the Municipal Hall with music by Normand Menard

SUNDAY
—Western Horse Show
—Beef, Sheep and Goats
—Ladies' Day—Special Demonstration Starting at 2 p.m.
—Talent Show
—Peter March Midway
—Display and Sale of Crafts

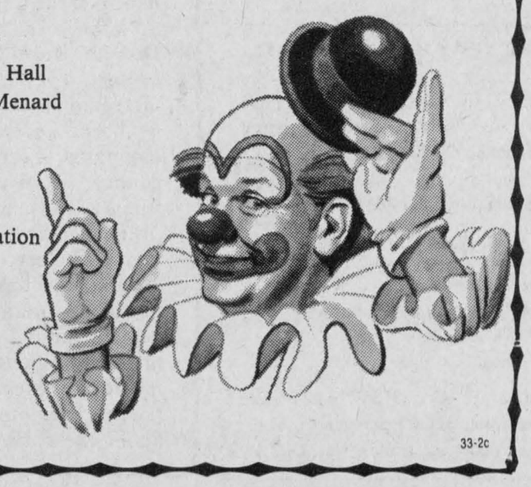

Orville Wilkes, President, 524-5499
Information: 524-5285

33-2c

MORE LETTERS . . .

Day to foster Gaelic

Hawkesbury, Ontario
August 17, 1981

The editor,
The Glengarry News:

On the afternoon of August 23rd at the museum, Dunvegan, the intricacies of the Gaelic language will be explored, and all interested members of the public are invited to attend. Members of the Alexandria Gaelic classes will be present along with the class teacher, Donald Rankin of Ottawa, and will endeavor to answer any questions put forth. There will be a display of the textbooks and reading materials being used by the class and anyone having Gaelic books or other documents is invited to bring them along for display and/or identification as to the contents if need be.

There has been an admirable job done in the fostering of piping, fiddling, and the dancing of the Highlands and it is now time to start on the language. The class in Alexandria has been in existence for three years now with an average attendance of 15 pupils. All ages attend, from teenagers to senior citizens. It has been most helpful to have at least one fluent Gaelic speaker in the class during the period involved. Pupils are learning to read, write and speak the language with the emphasis being on conversational Gaelic.

It is to be hoped that this handful of eager students is the forerunner of an established program to maintain and increase the use of this lovely and poetic language. The way to preservation is by speaking, singing, reading and writing it and by teaching it to our children and grandchildren. We have to do it ourselves however, it won't just happen.

"Suas leis a'Ghaidhlig!" (Up with the Gaelic!) See you in Dunvegan!

Yours sincerely,
Harold MacMillan.



GRADUATES FROM WESTERN—Jane Fortin obtained a Master of Business Administration Degree from the University of Western Ontario at Convocation exercises held June 13, 1981. She is a graduate of Char-Lan District High School and an honors graduate in Political Science of McMaster University, Hamilton, Ont. She is a daughter of Mr. and Mrs. Wilfred Fortin of R.R.1 Summerstown Station and is employed by The Bank of Nova Scotia in Ottawa.

Liked coverage

Green Valley, Ont.
August 10, 1981

The editor,
The Glengarry News:

On behalf of the AHS Reunion Committee, I would like to express our deep appreciation to The Glengarry News for their excellent coverage of this event. We also owe a debt of gratitude to the entire community who certainly proved that brotherhood and community spirit are thriving in this area.

Our sincere thanks to everyone who contributed in any way.

There are a few souvenir "Memory Books" and mugs of the AHS Reunion still available. If you are interested, contact Andrea Taillefer at 525-2592.

It was your co-operation that made the AHS Reunion such a success.

Sincerely,
Jean Menard,
publicity.

Appreciates people's participation in annual Fair

Williamstown, Ontario
August 17, 1981

The editor,
The Glengarry News:

On behalf of the Directors of the Williamstown Fair Board, I would like to take this opportunity to thank those who in any way supported our Annual Fair held August 7, 8, and 9.

We did have some rain on Saturday, but this did not dampen the spirits of our friends. It cleared at noon and the program proceeded as planned. Sunday was an excellent Fair Day.

I would especially like to praise our exhibitors. Without the ladies and gentlemen who bring everything from tomatoes, knitted afghans, dolls, quilts, maple syrup, cheese, and children's art—to cattle, sheep, machinery, goats, horses, and apple pie, the Fair would not exist.

The purpose of the Country Fair, as laid down by the Federal Department of Agriculture is to promote Agriculture in every possible way; through displays, competition and literature. We do digress from this purpose to try and offer a variety of entertainment, competition and friendliness to all rural folks and city folks, as well.

If you came to the Fair, I sincerely hope you had an enjoyable visit and went away feeling you had participated in an important event, maybe even realized you were making history. The records of the Fair are housed in the Archives in Ottawa and date back to before 1808. The present location was given by Sir John Johnson in 1812 and that date is generally used to compute the age of Williamstown Fair.

Once again, thank you, to all who gave their support to our Fair. I cannot possibly contact you all. Special thanks to The Glengarry News and the Standard Freeholder for their excellent coverage.

We are "Old-Fashioned and Proud of It."

Sincerely,
Ruth D. Mowat,
Secretary-Treasurer.

THEORET
A. Theoret & Fils Inc.
LAND IMPROVEMENT CONTRACTORS
SPECIALTY:
FARM DRAINAGE
Tel. 1-514-373-4408
Collect calls accepted
175 Ellen
Valleyfield, P.Q.

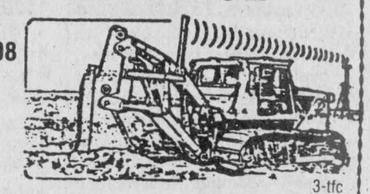

3-tfc

ANNUAL DANCE
Glengarry Federation of Agriculture
Featuring
The Goodtyme Country Band of Ottawa
with
Jim Connors at the Fiddle
Friday, August 28
Bonnie Glen, Hwy. 34, Alexandria
Lunch will be served
Advance tickets available from the director at $3
Door price will be $3.50
33-2c

MARATHON BINGO
IN THE AIR CONDITIONED
GLENGARRY SPORTS PALACE, ALEXANDRIA
Friday, August 21 at 8 p.m.
55 Regular games at $50
5 Regular games at $100
5 Door Prizes of $100
12 Specials 50-50
LAST REGULAR GAME $2,000
(Fill in the Card)
Complementary Lunch at Midnight
—Free Coffee All Night—
Admission $25 includes 15 cards
extra cards 7/$2
15 for $4
Permit No. 299282
Extra Door Prize
Fascination Portable
Dishwasher
Almond Color
Donated by Marcel TV—Furniture
Your Local Prestige Dealer
All Proceeds to the Glengarry Sports Palace
32-2c

SAVE $$$
BACK TO SCHOOL
SAVE $$$
OUTDOOR BAZAAR SALE AUGUST 20, 21 and 22
BEAUX DEPT. STORE
58 Main St. S., Alexandria
Across from Municipal Parking Lot

FASHION BRAND NAME JEANS
$13
26 TO 36



CASH YOUR BABY BONUS CHEQUE AND RECEIVE A FREE GIFT!

WINDBREAKERS
$7





BOYS' JEANS
8 TO 16
$8

$2 $3 $4
BLOUSES
ACRYLIC
SWEATERS
PANTS
CARDIGANS
SHIRTS
ALL MUST BE SOLD!
AT INCREDIBLE PRICES!

MEN'S
LADIES'
BOYS'
FASHION HOODED SWEATSHIRT
$5
OUR REGULAR 12.99



BOYS'
CORDUROY PANTS
8 TO 16
$4



BRUSHED DENIM JACKETS
$5





BOYS'
GIRLS'
T-SHIRTS
2/$3

SUPER SPECIALS INSIDE AND OUTSIDE

CLASSIFIED ADS

• SWAP • HIRE • BUY • SELL • RENT •

Coming Events

JOHN J. and Lorna MacLeod, 7th Conc., North Lancaster and Wesley and Sharon Lancaster, North Lancaster, cordially invite you to a wedding reception in honor of Mr. and Mrs. Rob Lancaster (nee Linda MacLeod) on Saturday, August 29. For more information call 347-2782 or 347-2309. 32-3p

ON Sunday, September 6, 1981, the annual Memorial Services will be held in Kenyon Presbyterian Church. The Rev. Gordon H. Fresque, BA, B Th, will conduct and preach the sermon at both the 11 a.m. and 3 p.m. services. 32-3c

IF you can't stop drinking when you want to, visit Alcoholics Anonymous Friday nights at 8:30 p.m., Church on the Hill, Kincardine Street, Alexandria. Write for confidential information to Box 383, Alexandria, K0C 1A0, or call 938-1984. 42-tf

MIXED PARTY
in honor of
GUYLAINE CUIERRIER
daughter of
Mr. and Mrs.
Jean Louis Cuierrier
of Cornwall, and
TOMMY SOSNOWSKY
FRIDAY, AUGUST 21
Knights of Columbus, Cornwall
Music by D.J.
Everyone Welcome
32-2p

MIXED PARTY
in honor of
LINDA LALONDE
daughter of
Elaine and Claude (Jr.) Lalonde
South Lancaster, Ont.
and
DONALD BOURDON
son of Fleurette and Danny Bourdon
South Lancaster, Ont.
Saturday, August 22
at 9 p.m.
For more information
Tel. 347-2927 or 347-3418
Music D.J.—Light Lunch
32-2p

GLENGARRY SPORTS PALACE
Tel 525-3600

BINGO EVERY THURSDAY
8 p.m.

FRIDAY, AUGUST 21
MARATHON BINGO

GOOD DATES AVAILABLE
for your
SOCIAL EVENTS
525-3600

Green Valley Pavilion
Tel. 525-1079

SATURDAY, AUGUST 22
BLUE ROOM
Mixed party in honor of Sharron Eaton Morrison, daughter of Mr. and Mrs. Percy Morrison and Roddy McCuaig, son of the late Mr. and Mrs. Leslie McCuaig. Music by MacNamee Orchestra

FRIDAY, AUGUST 28
BLUE ROOM
Mixed party in honor of Cheryl MacLeod, daughter of Mr. and Mrs. Rod MacLeod and Billy McBean, son of the late Mr. and Mrs. William McBean. Music by Sylvester and the Clansmen.

SATURDAY, AUGUST 29
BLUE ROOM
Mr. and Mrs. Gordon Turnbull and Mr. D. Tenger and Mrs. N. Tenger cordially invite their friends and relatives to a wedding reception in honor of Mr. and Mrs. Robert Paul Tenger (nee Sandra Turnbull). Music by The Descendants.

SATURDAY, AUGUST 29
CENTENNIAL ROOM
Private 35th wedding anniversary.

SATURDAY, SEPT. 5
BLUE ROOM
Mrs. Romanko Hess and Mr. and Mrs. Martin Van Sleeuwen cordially invite their friends and relatives to a wedding reception in honor of Mr. and Mrs. Anthony Van Sleeuwen (nee Marie Hess). Music by Nowickyj Orchestra.

Coming Events

ANNUAL Memorial Service at Kirk Hill United Church, Sunday, August 30, at 11 a.m. Offering for Cemetery Maintenance Fund. 33-2p

EVERYONE interested in the Gaelic language is invited to the museum at Dunvegan on Sunday afternoon, August 23, 2:30 p.m. Mr. Donald Rankin of Ottawa and members of his Alexandria Gaelic class will be present. Bring along your Gaelic books and documents to be identified. 33-1p

LEATHER working course beginning September 13 in St. Raphael's. For more information call Ray Sonne at 525-2428. 33-1c

MAXI Bingo, August 25, 8 p.m. Vankleek Hill Community Centre, under auspices of Vankleek Hill and District Lions Club. 9-tf

165TH ANNIVERSARY
BREADALBANE
BAPTIST CHURCH
August 23, 1981
at 8 p.m.
REV. FRANK STONE
will be guest speaker
Special Music
All Welcome
33-1c

Rock 'n Roll
DANCE
Sponsored by Alexandria
Drillers Soccer Club
Friday Night
August 28, 1981
Chez Paul Hotel
Dalhousie, Quebec
Music by Dude
Advance $2 Door $2.50
33-2c

CHARLOTTENBURGH
RECREATION
CENTRE
Bingo
Every Tuesday, 8 p.m.
Jackpot $500
plus $25 until won
Good hall rental
dates available
Tel. 347-2411

ANNUAL
GLENGARRY
SOCCER LEAGUE
Banquet & Awards
Night
Sat., September 12
Glengarry Sports Palace
7 p.m. sharp
Adults $7 Under 16, $4
Dance only $3
Music by Jackie & Hughie
33-2c

Bonnie Glen
For Reservations
Tel. 525-3078 or 525-2646

FRIDAY, AUGUST 21
Mixed party in honor of Gail Cameron, daughter of Mr. and Mrs. Ivan Cameron and Barry Wereley, son of Mr. and Mrs. William Wereley. Clansmen Orchestra. Everyone welcome.

SATURDAY, AUGUST 22
Mr. and Mrs. Everett Nixon of Laggan and Mr. and Mrs. Antoine Fourney of Williamstown cordially invite everyone to a wedding reception in honor of Mr. and Mrs. Robert Nixon (nee Janice Fourney). The Clansmen Orchestra. Everyone welcome.

FRIDAY, AUGUST 28
Glengarry Federation of Agriculture Annual Dance, featuring The Good Tyme Country Band of Ottawa with Jim Connors at the fiddle. Lunch. Advance $3, door $3.50.

SATURDAY, AUGUST 29
Family and neighbors cordially invite you to the 25th wedding anniversary of Hugh A. and Maureen Kennedy (Maureen MacDonald) of McCrimmon. Decoste Orchestra. Lunch. Everyone welcome.

Coming Events

THERE will be a cornfest and drawing of a grandfather clock and hand crocheted bedspread on the grounds at Mount Carmel House on Sunday, August 30. Supper from 5 to 7 p.m., corn on the cob, hot dogs, hamburgers, homemade pie and refreshments. Come one, come all. Proceeds in aid of Mount Carmel House. Organized by the Auxiliary. 33-2c

MacLEOD Clan Society annual meeting and dancing competition September 26, 1981. Look for details at later date. 33-1p

ALCOHOL Treatment Centre, Mount Carmel House, St. Raphael's offers a 28-day, rehabilitative program to men and women who suffer from the disease of alcoholism. For further information, Tel. 347-3867. 4-4p

MIXED PARTY
in honor of
MARILYN SABOURIN
granddaughter of
Mrs. Clarence Eastman of Finch
and
GREGOR McRAE
son of
Menzies and Viola McRae
Moose Creek
Saturday, August 29
at the Community Hall
Moose Creek
33-2p

MIXED PARTY
in honor of
JUDY DELANEY
daughter of
Mr. and Mrs. Lloyd Delaney
of Martintown, Ont.
and
GARY FOURNIER
son of
Mr. and Mrs. Fab Fournier
of Williamstown, Ont.
FRIDAY, AUGUST 28
For more information
Tel. 528-4491 or 931-1888
Everyone Welcome
33-2c

Births

MacDERMID—Gerald and Debby are pleased to announce the arrival of their daughter, Tammy, 6 lbs. 13 ozs., on Friday, August 14, 1981, at Hotel Dieu Hospital. A sister for Jason.

JOANETTE—Yves and Christianne (nee Brunet) are proud to announce the arrival of their daughter, Gaby, 7 lbs. 2 ozs., on Saturday, August 1, 1981, at Hotel Dieu, Cornwall. A sister for Sophie and Christian.

MASSIA—Maurice and Debbie (nee MacKay) are pleased to announce the birth of their son, St. Maurice, 6 lbs. 8½ ozs., on Sunday, July 26, 1981, at the Hotel Dieu Hospital, Cornwall.

Deaths

CAMPEAU, May Janice—At West Lincoln Memorial Hospital, Grimsby, on Tuesday, August 11, 1981, May Janice Campeau, beloved wife of Roger Campeau of Greenlance Rd., RR3, Beamsville, aged 57 years, mother of Claude of Welland; Andrew, Roger Jr. and Michael, at home, and Mrs. Alvin (Elaine) Lake, of Haliburton; also survived by her mother Mrs. Cassie Bellefeuille, Alexandria, Ontario; two brothers four sisters and seven grandchildren. 33-1p

Cards of thanks

PERIARD—The family of the late Alma Periard wish to thank the nurses and staff of Glengarry Memorial Hospital for the wonderful care given our mother. We shall never forget it. Special thanks to Dr. Laszlo Roman.
—Yvette, Raymond, Hubert and Jeannette. 33-1p

PAQUETTE—Mrs. Jeannine Paquette and children and the family of Annette Paquette wish to sincerely thank all relatives and friends for the many acts of sympathy, either by masses, flowers, spiritual bouquets, sympathy cards, visits or helping with the funeral service at the time of the death of Andre Paquette who passed away July 31, 1981. Due to the postal strike, please consider this thank you note as a personal one. 33-1c

ROUTHIER—We wish to express our sincere thanks to all our relatives, neighbors and friends for their many acts of kindness, expressions of sympathy, floral tributes and all donations and cards received during the recent loss of a dear husband and father, John Routhier. Special thanks to Dr. Roman, nurses and staff at the Glengarry Memorial Hospital, the Leduc family, pallbearers, and the Morris and Munro Funeral Home. Your thoughtfulness and sincerity will always be remembered.
—The Routhier family. 33-1p

Cards of thanks

LAJOIE—We wish to extend a very special thank you to all friends, relatives and neighbors who attended our mixed party and our wedding reception. Seeing you all present helped make our day so very special on this happy, memorable occasion.
—Debbie and Marcel Lajoie 33-1p

ROUTHIER—I wish to give special thanks to Katie McDonald, Tena McSweyn and Mary Leroux for their thoughtfulness and time spent with me on August 10. I would also like to thank all the relatives, neighbors and friends that came to visit me at the Glengarry Memorial Hospital at the time of John's death.
—Margaret Routhier. 33-1p

MICHAUD—Sincere thanks to all for their generous gifts and donations and to those who organized and attended the benefit dance held for us. A special thanks to Tony's Disco for supplying the music.
—Lawrence and Pearl Michaud and family. 33-1p

MacCUAIG—I wish to thank friends and relatives for flowers cards and visits while a patient in Cornwall General Hospital. Special thanks to Dr. Deslauriers and Dr. McLean.
—Hugh MacCuaig,
Bainsville. 33-1p

Lost—Found

LOST—Silver cuff link (Int. H.O.) August 8, GDHS or Sports Palace. Sentimental value. Reward. Call collect, 527-2828. 33-1p

LOST—Pair of lady's eyeglasses, gray-green in color, vicinity of Glen Sandfield, Vankleek Hill and Alexandria. Tel. 525-3543 or 525-1535. 33-2p

LOST—Dalkeith - Breadalbane area, two 800-lb. Holstein steers. Mitchell. Tel. 874-2552. 33-2p

For sale

12-ft. boat, 40 h.p. Mercury, $650. Tel. 525-4791. 32-2p

3 space heaters with thermostat, 220 volts; lawn mower, self propelled, 22" cut; 5-piece kitchen or dining room set, chrome legs, new; 2 bookcases, 36" high by 60" wide, sliding glass doors, like new. Tel. 347-2739. 33-2p

STOVE wood for sale, 14" to 16", dry elm, free delivery for senior citizens. Tel. 874-2143. 33-35-37p

THERE are a few souvenir "Memory Books" and mugs of the AHS Reunion still available. If you are interested, contact Andrea Taillefer at 525-2592. 33-1p

A.R.C. Industries
68 Main St.
Alexandria, Ont.
525-2633
Monday—Friday
9 a.m.—4 p.m.
2nd Hand Book Store
Wide Variety

We also buy pocket books for 10¢ each, in good condition only.
No weekly romance (e.g. Harlequin Romance) or school books.
We reserve the right to refuse books.

Furniture stripping only available.

Call or drop in for a free estimate and price list.

Clothing Store 3-wm

APPLIANCES
$$ SAVE $$
REFRIGERATORS
14 cu. ft. and/or 15 cu. ft. 2-door frost-free in white or almond. Your choice of 6 only $537
RANGES
30" whit self-cleaning oven, full black door, white or almond $519
FREEZERS
27 cu. ft. DeLuxe with fast freeze switch and safety buzzer 2 only $529
7 to 27 cu. ft. in stock

Over 80 appliances to choose from in Hotpoint, white Westinghouse, Wood and Panasonic for immdediate delivery

SORRY COMPETITORS INVENTORY MUST BE REDUCED
MONTCALM
Furniture and Appliances
Moose Creek, Ont.
Tel. 538-2251
Open evenings 'til 9 p.m.
Saturdays 'til 5 p.m.
33-1c

For sale

CEMENT mixer, 2½ cu. ft. with motor, used very little and in perfect condition, $150. Tel. 525-2068. 33-2p

NEW student desks, 4 drawers, tops measure 20"x48", made of oak, vinyl, wood, $95. Tel. 527-2852. 33-3p

TURKEYS for sale. Tel.874-2687. 33-1p

FRIDGE, stove, chesterfields, freezer, Merit encyclopedias, 78 Arctic Cat Jag. Tel. 525-1027. 33-1p

LIVING room set for sale, $75; 3 single bed mattresses, $15 each; also wooden rocking chair, $35. Tel. before 5 p.m., 525-2424. 32-2c

STOVE wood for sale, dry maple, 16-inch. Tel. 525-3625. 32-2p

FORCED air furnace with ducts, $150. Tel. 525-1995. 32-2p

CASSELMAN Plywood super special, 4x8 spruce, 3/8", $9.95; 5/8" $16.50; 5/8" tongue and groove, $16.95; ¾" $19.95; Aspenite (shop) 7/16", $6.75. Tel. 613-764-2876. 30-tf

YARD sale: All kinds of furniture and dishes for sale on August 22 and August 23 at 150 Bishop St. N., Alexandria, from 10 a.m. to 5 p.m. 33-1p

COMPLETE bedroom set, dressers, clothes cupboard, 39" twin beds, night table, end tables, chesterfield, sofa bed, odd tables, round table, drop-leaf table, chrome set, 220 stoves, small baby's crib, high chair, chrome drop-leaf table, Moped bike, assorted trunks, assorted bikes. Tel. 525-3956. 33-2p

26" color TV consol; 21" Hitachi color TV, 1-year-old; 21" TV, excellent condition; lawnmower, Briggs and Stratton, 3 h.p.; Singer sewing machine and case. Tel. 874-2197. 33-2c

WOODSTOVES
by
•Fisher •Woodchief
•Carmor •Selkirk
SAVE UP TO 75%
OF YOUR FUEL COST
SNETSINGER'S
PRO HARDWARE
137 Pitt St. Mall
Cornwall, Ontario
32-14c

FOR SALE
From "Rags to Riches"
USED
CLOTHING
of all kinds and
miscellaneous
Glen Robertson Road
(Nielsen's Greenhouse)
Tel. 525-3209
41-tf

COME IN AND SAVE
DURING OUR
AUGUST SALE
Kennedy Boutique
(Ladies' Wear)
Hours: Thurs. 4 p.m. to 8 p.m.
Fri. 4 p.m. to 8 p.m.
Sat. 9 a.m. to 5 p.m.
1/4 mile west of
McCrimmon off Hwy. 34
30-tf

PURE
WATER
You can distill
all the
pure drinking water
you need for
only pennies a day
CLAUDE
OUELLETTE
16 Harrison St., Alexandria
525-2132 2-tf



WINE MAKERS CORNER
A Variety of Wine
Concentrates
Equipment and
Accessories
Malted Hops and
Barley Beers
Vinamat Wine Filter
Apple and Grape Crusher
Mail Orders Accepted
C.O.D. Only
Collect Calls After 6 p.m.
932-2743 Cornwall
1535 Windsor Street
Call Collect tf
932-2743, Cornwall

For sale

2-wheel trailer with plywood box; table saw with ¾ h.p. motor. Tel. 525-3224. 32-2p

1,600 ft. corn crib wire, one round steel corn crib, 13' diameter by 15' high. Tel. 525-2770. 32-4c

ASTRONOMICAL telescope, achromatic coated lens, D-60 mm, F-910 mm, 450 power, 60 mm equatorial refractor telescope. Contact Hubert Taillefer, Tel. 525-1274. 32-2c

COMPTOIR Populaire sells furniture, baby necessities, curtains, drapes, carpets, fake fur, lingeries, boots, shoes, jeans, work clothes, etc... at 100 St. James St. east of Texaco garage, Alexandria. Tel. 525-3445. 28-10p

WINCHESTER model 12, feather weight, 12 gauge shotgun, 30 in. barrel pump action. Collector's item. Tel. 525-1036. 29-tf

OFFICE furniture, desks, all sizes, chairs, sound deadening screens, etc.; also some household furniture. Call evenings or weekends, 525-1323. 21-tf

Motor Vehicles

1973 Dodge Charger, body in good shape; also a 40-channel CB. Tel. 525-1372 daytime, or 347-3002 after 6:30 p.m. 33-2p

1975 Dodge Dart, 4-door; 1976 Chev 2-door; both with safety check; Impala; 10-speed bicycle, $35; 10-speed bicycle, 25; 3-speed bicycle, $25; automatic washing machine, $100. Tel. 525-2460. 33-2p

'72 Suzuki GT, 550, good condition, best offer. Tel. 527-5546. 33-1p

1969 Ford window van, excellent body and mechanics, $1,200; 1978 GMC pick-up, new brakes, new automatic transmission, many new parts, needs paint, $700; tire machine, type used by Canadian Tire, $200. Tel. 525-3194. 33-tf

FIBERGLASS boat for sale, 15½ ft., with 40 h.p. Johnson motor and tilt trailer. Tel. 525-1035. 33-3p

1975 Pontiac Parisienne, 350 motor, automatic transmission, new exhaust system, very good condition, asking $1,000. May be seen at 11 Maple Street or call 525-2877. 33-2p

FORD 600 truck for sale, equipped with 14' grain box, removeable sides. Tel. 525-3034. 33-1p

CORVETTE '79, fully equipped, must sell, best offer. Tel. 525-3277. 33-1c

1972 Ford pick-up, ¾-ton, needs repairs; also professional vinyl repair kit, worth $225 for $50. To be seen at Robert's Rental Service, Tel. 525-2807. 33-4c

1972 Chrysler New Yorker Brougham, 4-door, H.T., in good condition, with mechanical fitness. Tel. 525-3889. 33-3p

MOBILE home bus, 1959 Chev, sleeps 8, in good condition. George E. Nadeau, Tel. 525-3889. 33-3p

1974 Toyota Celica GT, 5-speed, mag wheels, AM-FM. Tel. 525-3177. 33-1p

1976 Ford van with safety, $3,000; 1968 Pontiac station-wagon, $300, as is. Tel. 525-1995. 32-2p

1976 Ford LTD, 67,000 miles, air conditioning, 350 engine, 4-door, price $1,650. Tel. 347-3338. 32-2p

CAN-AM 1975, 250 cc, good condition. Tel. 525-1841. 32-1p

1975 Kawasaki, 750 cc, H2, excellent condition, with safety check and extras, $2,000 firm. Tel. 525-2903. 32-2p

1976 V.W. Rabbit, 4-speed, ½-door, 63,000 miles, will negotiate price. Tel. 678-5433. 32-2p

KAWASAKI K100, 1978, asking $500 or best offer. Also 1972 Plymouth Valiant, perfect order. Tel. 525-1571. 32-4p

1976 Buick Century 4-door, 4 summer tires plus 2 snow tires, almost new, new brakes, $1,500 or best offer. Tel. 525-2380. 32-2p

CAMARO parts, 1971 to 1973, for sale; fenders, doors, 4-speed transmission, GM interior, etc. Tel. 347-3543, ask for Paul. 30-4p

1975, 350 GMC van, customized, asking $1,600. Tel. 525-3342. 32-2p

THIS WEEK'S
SPECIALS
1980 Toyota Corolla liftback
1978 Dodge Omni, liftback
1979 Camaro
1979 Ford T-bird
1978 Ford Grenada (Sports made)
1977 Dodge van, 6-cyl., standard transmission
1977 AMC Pacer

All vehicles are safetied and 20,000 km or 1 year warranty available.
Highland Motor Sales
(Maxville) Ltd.
Maxville, Ont. Tel. 527-2735
Open daily 'til 9, Sat. 'til noon
33-1c

Motor Vehicles

1977 Firebird in excellent condition, new tires. Tel. 525-3701 or 528-4669 after 5. 21-tf

Farm Produce

FOR sale—fresh lamb, liveweight or by carcass. Come and choose your own or phone orders to the farm. Limited number of Suffolk ram lambs available for Fall breeding. Tel. 527-2101, Jim Graham. 33-1p

WANTED—A few straight cedar poles for horse jumps; prefer 4" small end, 12 and 16 feet. Tel. 874-2604 after 7 p.m. 33-1p

BALED hay for sale. Tel. 525-2385. 32-2p

STRAW for sale, baled, 65 cents, bale your own 25 cents. Jacques Gagnon. Tel. 347-2778. 32-2p

PICKETS for fence for sale. Tel. 525-3706. 33-2p

STOVE wood for sale, dry maple, 16-inch. Tel. 525-1028. 33-2p

Gerbig's
FARM MARKET
BAKERY and
COUNTRY
RESTAURANT
Open 7 days a week
4 miles east of Lancaster
on Old Highway No. 2
27-tf

JEAUROND
GARDENS
CARAMEL CORN
Tomatoes, Cucumbers,
Beans, Potatoes
Picked Daily
Apply at the Garden
Glen Robertson Road
Evariste Jeaurond
Tel. 525-3385 30-tf

WHITE PINE
LUMBER
CASING
in 3" and 4" widths
BASEBOARD
in 6" and 8" widths
IN OLD STYLE PATTERN
DRESSED
Pine boards for shelving, flooring, cupboards, drawer sides, etc.
Knotty pine wall panelling in moulded, V-joint, and beaded patterns.
—*Specialty Items A Service*—
ROUGH
For farm use and general building repairs, etc.
Tel. 525-3040
48-tf



Garden
Centre
FRESHLY PICKED
APPLES
Weekdays 10 a.m. to 8 p.m.
Saturdays and Sundays
10 a.m. to 5 p.m.
Marlin Orchards
and
Garden Centre
Tel. 931-1213
1 1/2 mi. west of
Summerstown Rd.
on Hwy. No. 2
33-tf

Nielsen's
Landscaping
and Greenhouses
Glen Robertson Road
Lawn service
Hedge Trimming - Patios
Sodding, planting, etc.
from the greenhouses
Containers - Baskets
Flats of flowers and veg.
Geraniums - Evergreens
613-525-3209
19-tf

Livestock

LAMBS for sale. Order for freezer, very good breeding stock. Tel. 527-5245, W. A. Delhey. 33-2p

TOGGENBURG goat for sale, 16 months old, excellent milking bloodlines, $120 or best offer. Tel. 528-4544 evenings or weekends. 33-1p

Livestock

6-year-old Quarterhorse mare, Arab cross, dapple gray. Tel. 525-3327. 33-1p

REGISTERED Hereford cattle from free listed herd—heifers, serviceable age bulls, also spring calves. Tel. 347-2858. 33-2p

PUREBRED Holstein cow by Admiral Citation, 4% test and due August 25th to the service of A Clinton Camp Majesty. Gerald Jans, Tel. 527-5498. 33-2p

TURKEYS for sale. Tel. 874-2687. 33-1p

DONKEY for sale, 3 years old, male, Tel. 525-3815. 32-2p

POLLED Shorthorns; 2 purebred registered cows, 3 years old, one with calf, other, re-bred. Both sired by Tutira Ignition. Tel. (514) 764-3562. 31-3p

2 ponies and Western horse saddle, must sell, owner moved to city. Tel. 525-3861. 32-3p

STARTED meat-type chickens, progressive age. We will accommodate you with slaughtering services. Tel. 347-2530. 12-tf

SWINE

WEANED piglets, ready for growing. Tel. 347-2530. 12-tf



Yorkshire Hybrid
Duroc Landrace
BOARS
$200 and up
- R.O.P tested
- Gov't. health inspected
- Top Can. and imported blood lines
- Vaccinated
- Guaranteed to breed

ROBERT IRWIN
R.R. 2, Vankleek Hill
Ontario K0B 1R0
613-678-2232
31-tf

Farm Machinery

WANTED to buy—1-row forage harvester, New Holland preferred; also 16-ft. Dion 3-beater forage box. Tel. 527-5419. 33-1p

R. B. Dairy Farm
Equipment Ltd.
Equipment for sale
1-Bulk tank De Laval, 600 gal.
1-Bulk tank Mueller, 800 gal.
2-Units, like new, with automatic washer
Vacuum pump, De Laval, good for pipeline, 4-unit mixers.
Used stable cleaner, silo, grain and bin for feed.
PATZ equipment, all kinds of feeders and conveyors - new.
Hot water saver Therma Stor, 119 gal. tank U.S.
Used Vincent stable cleaner
ROSAIRE BUREAU
Alexandria 525-3691
(Glen Robertson Rd.)

MF Massey Ferguson
USED TRACTORS
1—MF 165 with cab
1—MF 245 with loader
1—Ford 14 h.p. garden tractor with tiller, snowblower mower and front blade
1—Nuffield 4/65 with loader
COMBINES
1—Ford 611 S.P.
1—MF 35 pull-type
MISCELLANEOUS EQUIPMENT
New Turnco grain box, 225 and 350 bushel
New Turnco grain augers
New 18 ft. hay racks
1—Massey Mower, 7 ft. cut
Plows 3 to 5 furrows
1—Used manure spreader
5—Used balers
1—MF 520 Disc, 32 blades on wheels
1—Little Giant elevator
Hours:
Monday to Friday
8 a.m. to 5:30 p.m.
Saturday, 8 a.m. to 12 noon

MENARD
Farm Supplies Ltd.
Andre Seguin, Prop.
Gren Valley, Ont.
Tel. 525-2190 or 525-1961

We're looking for work.
KUBOTA

Farm Machinery

135 Massey Ferguson, gas, with snowblower. New rear tires. Tel. 525-1637. 32-2p

DION

Forage Boxes

Blowers

9 to 12 ton Wagons

Louis Lauzon Ltd.

Farm Machinery Ltd.

166 Kenyon St. W.
Tel. 525-1937
27-tfc

Farm Machinery

INTERNATIONAL combine no. 80; manure spreader, back blade. Tel. 524-5346. 32-2p

HABAN corn sheller, 3-pt.-hitch; New Idea 1-row corn picker; New Holland 707, 3-pt.-hitch harvester, Leo Lawson, St. Andrews West, Tel. 932-4645. 33-3p

CASE pull-type cornbine, with pick-up and cutting bar, good working condition. Tel. 525-3739 or 525-3034. 33-1p

COMBINE for sale, ready to roll. Best offer. Tel. 528-4675. 32-2p

2 Ford tractors, 1952; one 3-speed other 4-speed, good condition. Tel. 874-2961. 31-4p

Farm Machinery

SPECIAL ON FORAGE EQUIPMENT

1 New Holland Forage Harvester, Super 717 with 1-row corn head
1 New Holland Forage Harvester, 718 with 2-row corn head and hay pick up
1 Dion 50 Forage Harvester with 2-row corn head
1 New Holland 25 Forage Blower

Supply of New Gehl FB 99 Forage Blowers

case

Marleau Garage
Sales and Service
St. Bernardin, Ont.
Tel. 678-2033
32-tf

TROTTIER FARM EQUIPMENT LTD.
Hwy. 43, Alexandria
Tel. 525-3120

TRACTORS

1—624 International tractor and loader
1—5600 and cab
1—1085 Massey tractor
1—Ford 5000 tractor
1—624 International tractor
1—Ford 4000 diesel tractor
1—Massey 165 diesel
1—8N Ford tractor
—6 to 12 ton wagons

EQUIPMENT

Ford 615 self-propelled grain swather
New 215 bushel gravity box
NEW 41' 7" grain auger
Used 42' Little Giant elevator

New Idea two-row pull-type husking unit No. 327
1—318 grinder
532 balers
Also Used Balers and Mower/Conditioners

BUSINESS HOURS
8 a.m. to 5:30 p.m.
Sat. 8 a.m. to 12 noon

USED MACHINERY

1—N.H. S717 Harvester with pick up and 2-row corn head
International 91 Combine with direct cut
1—Massey Swather
1—Massey Rake
1—Gehl 55 grinder-mixer
1—Haban Sheller
NH 880 harvester with 2-row corn att.
NH 717 harvester with 1-row corn att.
NH 718 harvester with 2-row corn att. and pick-up
2—International 420 balers
Massey 12 baler
Ford 535 mower-conditioner
Ford 200 spreader
Massey 205 spreader
NH 362 tank type spreader
NH 25 forage blower
White 8600 combine with 13 ft. grain head and 4-row corn head

ASK ABOUT OUR SPECIAL FINANCING PROGRAMS
AVAILABLE IMMEDIATELY
Open Monday to Friday 8 a.m.-8 p.m.
Saturday 8 a.m. to 3 p.m.

FERNAND CAMPEAU & FILS INC.
Dalhousie Stn., Quebec
Tel. 514-269-2737
29-2c

Farm Machinery

FORD tractor 8N, in very good condition. Tel. 525-3053. 32-2p

JOHN Deere manure spreader, model 54, A-1 condition, $2,500. Tel. (514) 269-2520, Winston Dewar. 33-2p

MF 510 combine, in good condition, with 13' grain table and 4-row corn head. Tel. 525-3962 or 525-2956. 33-3p

USED equipment: 4 used True Test milk metres, new style; 75 plus vacuum pump; 40 plus vacuum pump; 30 plus vacuum pump; 2 Waibato milk metres; 4 M-Scope milk metres; 4 used breaker cup milkers; 6 mini cup pipeline milkers with or without shut-off. Peter Babcock Ltd., Surge Dairy Farm Equipment, Finch, Ont., Tel. 984-2991. 8-tf

HOBBY FARM MACHINERY DISPERSAL

Massey Ferguson 265: Cab, AM/FM radio, quick-attach front-end loader, 350 hrs.
Kneverland Plow: 3 pt. hitch, 3-furrow, (14")
International Discs: 10', cylinder
Massey Ferguson 33 Seed Drill: Fert. Bin.
Rhino Post-Hole Auger: Assembled, never used
Harrows: Spike-tooth, 16' (4 sections)
All Equipment Like New
Also: 56 bags (25 kg) Perth barley seed
2-ton Ammonia Nitrate (25 kg bags)
4-ton 6-24-24 fertilizer (25 kg bags)

CALL: CHUCK DERBY
632-4135 (office)
525-1702 (home)
33-1c

Farm Machinery

FORD 3000 with cab, excellent condition, $5,000. Tel. 347-2530. 27-tf

WHITE-OLIVER 1450 diesel tractor, 60 h.p., live PTO and power steering, tractor in top running order. Tel. 931-1263. 32-3p

COCKSHUTT 422 pull type combine, in very good condition. Scourkleen and owner's manual included, $1,650; also Cockshutt 1230 3-furrow, 3 pt. hitch plow, in good condition. Tel. 931-1263. 32-3p

Farm Machinery

CUSTOM work, grain and corn. New M.F. 750 combine 4-wheel drive with finger reel grain head and 6-row corn head. Tel. Maurice Desautels, Green Valley, Ont. 347-3104. 32-4p

ONE six foot John Deere snow blower, used two years, $600. Tel. 524-2403. 32-2p

USED bulk tanks for sale: 800-gal. Surge round tank, 2 years old with automatic wash; 400-gal. DeLaval bulk tank; 300-gal. and 400-gal. Mueller bulk tanks. Peter Babcock Ltd. Surge Dairy Farm Equipment, Finch, Ont. Tel. 984-2991. 22-tf

For Sale, To Let

STORE for rent, 255 sq. ft., Main Street location. Apply Jean Station. 32-tf

Real Estate

DUNVEGAN, ONT.

7-ROOM HOUSE

PRICE REDUCED TO $16,900

MORTGAGE AT 10%

Tel. 527-2165
33-1p

We Care 1st

WILFRED AMELL LTD.
REAL ESTATE BROKER
ST. ANDREWS WEST
613-938-1611

For Sale, To Let

FOR rent—mobile home, 14x68, electric heating, 3 bedrooms, all carpeted, storage shed, 10x10. Apply in person only at Real Mobile Home Centre Ltd., Green Valley. 32-2c

FOR rent—3-bedroom house well insulated, good location in Lancaster area. Cheap rent in return for a few chores. Older couple preferred. Apply Box K, Glengarry News. 32-2p

MOBILE home, well maintained by retired couple; 1977 3-bedroom, 14'x64', electric heat, front and back porches, asking $16,500. Tel. 525-3091 or 525-1224. 32-3p

SPACE available for either industrial or warehouse, 5,000 sq. ft. available, heated, available immediately. Can be rented in 2 parcels, 3,000 sq. ft. or 2,000 sq. ft. For further information contact Jean Clement. Tel. nights 525-3868 or day 525-2047. 39-tf

Real Estate

BUNGALOW for sale, Chisholm St., Alexandria. Tel. 525-1159 after 5 p.m. 32-3p

For Sale, To Let

MOBILE home for sale, 3 bedrooms, on lot 2 miles south of Alexandria. Tel. 525-2154 mornings only. 33-3p

HOUSE for rent, Lochiel Twp., monthly rental $100. Tel. 525-3239. 33-2p

TO rent—House on Highway 43, 1 mile west of Alexandria. Available Sept. 1. Tel. 525-3120 days, nights and weekends, 525-1310. 33-tf

HOUSE for rent—5-room house, conveniences, monthly rental, $100. Will accept one child. Tel. 874-2627. 32-3p

Real Estate

Brick Ranch-Style House

In Green Valley

Double Garage, Large Lot,

Financing Available

For more information, contact

Laurent Crevier
347-2783
32-2p

THE PRICE PROPERTY LIST

EASTERN ONTARIO PROPERTY LIST

AUGUST ISSUE
NOW AVAILABLE AT FOLLOWING STORES

Alexandria—Tabagie St. Denis Inc., 1 Main St.
Hawkesbury—Le Signet, Hawkesbury Mall

Also by subscription: 12 issues—$12; 6 issues—$7; County map $2.50 plus .18 sales tax, Ontario only.
To: The Price Property List, Dept. F8, Box 309, Long Sault, Ontario. K0C 1P0
33-2c

Real Estate

DECADE - EIGHTY

This split-entry home can be yours, custom designed to your own specifications and delivered to your foundation anywhere within the United Counties, Cornwall Island, St. Regis, Snye and Northern New York. For more information or a tour of our model home, call: 347-3324 or 347-2705.



As illustrated: CQ-8B $29,325
Brick front and archway
Roof treatment with on-site charge
Knee wall with casement basement windows and installation
Casement windows
Split front entry and finishing
Windows each side of door
Deluxe light
Choice of exterior colors—aluminum or vinyl siding
Wall to wall carpeting and cushion floor covering
Deluxe oak, or knotty pine in kitchen
Stove hood and exhaust fan
Colored bathroom fixtures (Crane colors)

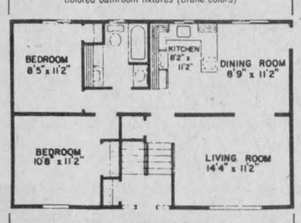

DECADE - EIGHTY
South Service Road at CREG QUAY
Bainsville, Ontario Canada K0C 1E0
33-1c

M. JEAN CAMERON
REAL ESTATE LTD. REALTOR

NOW $49,900, Lancaster, Head St., brick 3-bedroom home, attached carport, large living room, bright kitchen with dining area, rec room 12'x22', treed lot. Vendor will take back mortgage at 15%.

IDEAL 2-bedroom retirement home situated on beautifully treed lot with detached garage. Asking $39,500. M.L.S.

1 1/2 STOREY 4-bedroom farm house on a 2 1/2 acre lot. Immediate possession.

2-BEDROOM BUNGALOW with boathouse on Lefebvre Blvd., Curry Hill area. Asking $39,000. M.L.S.

EXTREMELY CLEAN and well maintained home in Williamstown area. This older type home features 3 bedrooms, electric heating, swimming pool and many extras. Situated on a 1.85 acre treed lot. Must be seen to be appreciated.

COSY 3-BEDROOM BUNGALOW with access to Lake St. Francis. Home features electric heat, fireplace in living room, boat house and large fenced lot. M.L.S.

11 1/2 acre lot close to Quebec border. This is an ideal building lot. M.L.S.

3-BEDROOM HOME on spacious lot in Williamstown. Home has been completely renovated and is available for immediate occupancy. M.L.S.

CHOICE 1-ACRE LOTS on Glen Road. TERMS AVAILABLE.

FOR FURTHER INFORMATION: Cornwall 938-3860, Lancaster 347-2215, A. G. Fraser, Stan MacIntosh.

Real Estate

R. Vaillancourt
REAL ESTATE - IMMEUBLES
TEL. 613-525-3419 • ALEXANDRIA, ONT.

ALEXANDRIA town, full 2-storey, 3-bedroom home, large kitchen living room, summer kitchen, garages and large lot. LOW DOWNPAYMENT AND EXCELLENT TERMS AVAILABLE. Excl.

ALEXANDRIA town full 2-storey, 2 1/2-bedroom renovated brick home, modern kitchen, living room, bathroom, summer kitchen, garage, paved driveway and full landscaped lot. ASSUME THE EXISTING 10 1/4% MORTGAGE WITH LOW DOWNPAYMENT. A REAL SAVING. M.L.S.

LOOKING FOR A SMALL COUNTRY HOME? Almost new 2-bedroom bungalow, large living room, kitchen, 4-pce. bath, all on over 5 rolling treed acres just a short distance from town. SELLING BECAUSE OF ILLNESS. MAKE US AN OFFER. M.L.S.

GLEN ROBERTSON-GLEN SANDFIELD AREA, 100 acres of excellent agricultural land, small bush, old set of buildings. River and well. MAKE US AN OFFER. OWNER WILL FINANCE. M.L.S.

ALEXANDRIA area, only 4 miles from town, 65 rolling treed acres, river almost new 24'x48' garage. EXCELLENT BUILDING SITE. CALL TODAY. Excl.

APPLE HILL area, executive 115-acre farm, partly reforested, barn, shed, ponds, completely renovated maintenance-free exterior 1 1/2-storey, 3-bedroom large farm home, all new conveniences. OWNER TRANSFERRED. MAKE US AN OFFER. M.L.S.

VACANT LAND We presently have on hand an excellent variety of small building sites and large acreage located within 5 miles of Alexandria. GIVE US A CALL TODAY.

E. Vaillancourt 525-3641 C. Wylie 674-2019
R. Vaillancourt 525-3419 OFFICE 525-3419

Real Estate

MacMillan and Howes
REAL ESTATE LTD.

D.A. MacMillan 933-3629

Harold Howes 347-3584

THE ACTION TEAM

Archie McBean 525-3774 — Ewen McLeod 347-2989
Sheila Gatien 938-3949 — Howard Broten 525-4597
Jo-ann Trottier 525-2010 — Anne Emory 938-7926
Diane Dawson 525-1237
Alexandria Office 525-3039 — Cornwall Office 933-6524

WANT TO LIVE IN ALEXANDRIA? Do you have or are you planning to have a large family? Or do you just like the extra room? Have we got a place for you! Three-bedrooms on the main floor, three in the basement, two bathrooms, no waiting. Alexandria living, could it be better? $59,500. M.L.S.



PICTURESQUE AND PRIVATE. This new listing is well set back from the highway with beautiful landscaping, large garden and orchard. Set on 100 acres this three-bedroom home has a country-style kitchen with new cupboards and a separate dining room. Large family room has patio doors and one full wall brick fireplace. There is a wood shed and good barn with water and electricity. Call us for further information. M.L.S.

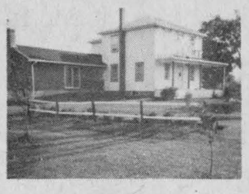

82.7 FT. FRONTAGE ON LOCH GARRY. A meandering private road leads to this lot with mature tree landscape. $20,000. M.L.S.

ENJOY YOUR SUMMERS AT THE LAKE in the comfortable surrounding of mature cedars. The road is open year round for the more adventurous, visit this two-bedroom cottage by Loch Garry. $19,900. M.L.S.



TURN OF THE CENTURY CHARACTER HAS BEEN RETAINED IN THIS CHARMING COUNTRY ESTATE. Large country kitchen with pantry and all modern conveniences blended in with softwood floors throughout the home and woodwork from the past. Go back to the past and spend your future on this 100-acre farm near Lochiel. $100,000. M.L.S.



COMPLETELY MODERN LIVING IN THE COUNTRY. When it rains outside, put a fire on in the fireplace, sit back, relax and listen to the sizzle of the steaks on the built-in in-door barbeque. After a good meal take a walk on the five acres of land surrounding your home, admire the view and the mature cedars. Too tired for a walk? Then retire to one of the three bedrooms. "Ah country living, never thought it could be so good." $79,500. M.L.S.

2 HOMES GRACE THIS COMPLETELY MODERN DAIRY FARM. A new barn houses the 100-head of cattle of which are fed from the silos. Contented cows fill a good quota. A full line of equipment works the 200-acre farm. An independent business for the independent man. Call us. M.L.S.

Guaranty Trust — Associate Broker

MLS MULTIPLE LISTING SERVICE

When You Think of Real Estate Think of Us

realtor

Real Estate

SAUVE REAL ESTATE LTD.

REAL ESTATE BROKER

39 Main St. North (613) 525-2940

Office Hours: 8 a.m. to 5:30 p.m. Every day Except Sunday

realtor

SAUVE

Maurice Sauve, Alexandria 525-2940

SALES & APPRAISALS
Estate, Mortgages, Capital Gains
Robert Poirier, FRI, AACI 525-3857

SALES REPRESENTATIVES

Bill Wereley, Lancaster	347-3106	*Andre Menard, Green Valley*	525-3307
Wallace Morris, Finch	984-2227	*Michel Ferland, Green Valley*	525-3424
Anne Marie Clemens, Vankleek Hill	678-3341	*Germain Glaude*	525-4140
Herb Schwartz, Avonmore	346-5721	*Andre Brunet, Glen Robertson*	347-3014
Adelard Sauve, Alexandria	525-3354	*Ranald MacDonald, Alexandria*	525-2406
Ernst Sauer	525-2413		

TINY COTTAGE, 48 ACRES
48 acres of rolling land, half workable, balance variety of large trees, winterized cottage in the bush, well located. $29,900.

NEAR DALHOUSIE STATION
45 acres rolling land, some bush, very fertile land, 200 amp. electricity, drilled well, new septic system, small barn, site ready for you to build a home there.

WATERFRONT—LAKE ST. FRANCIS
32 acres of attractive land with 987 feet frontage on the lake, ideal place for several waterfront homes or a development.

EXECUTIVE HOME, CURRY HILL
Excellent 2,400 sq. ft. bungalow on highway east of Curry Hill, 24 acres with Wood's Creek along its whole east boundary which gives boating access to Lake St. Francis.

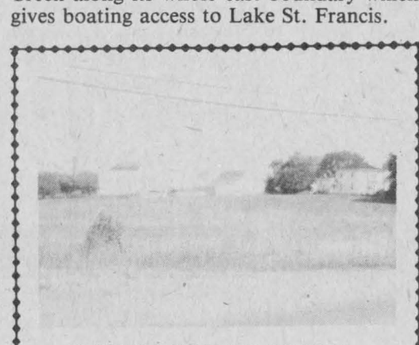

SHOWCASE DAIRY FARM
Surprise, brand new listing, just south of Alexandria on east side of Hwy. 34, 400-acre dairy farm, all cattle and machinery, excellent stable with 95 stanchions plus box stalls, new machine shed, another adjacent 80 acres with home also available.

STATELY ALEXANDRIA HOME
Everyone has seen this home at the extreme south end of Main Street at the corner of Front Street. Very spacious brick home, fireplace on first floor and also one in an upstairs bedroom. Also has a large workshop or garage.

MOST PRESTIGIOUS HOME IN ALEXANDRIA
Centre town home, beautifully built 3-row brick home, all hardwood floors, 3 fireplaces, high basement for a workshop, price lowered to make it one of the better buys in town.

BUSH LOT, NEAR TOWN
12 acres all wooded, mostly all high land, several good building sites, surveyed, new hydro line erected to lot, 4 km from Alexandria.

HOBBY FARM, RIVER, PONDS
Good two-storey home and barn on 40 acres located close to golf course and airfield, Delisle River crosses through land, 2 man-made ponds also excellent clay loam land.

LOT CURRY HILL, $6,900
Adjacent Catholic Church (north side) on County Road No. 23, lot of 135 feet by 115 feet, perfect for a home, only $6,900.

LOT NEAR McCRIMMON'S CORNER
Located north of Highway 417 and north of McCrimmon's Corner, 3 acres for you to build a home, unexpensive at $9,400.

GLEN GORDON, LAND
24 acres, 1,613 feet frontage on Highway 34, all tillable clay loam, drainage creek flows all through it, could be ideal for gardening and market gardening and several other possibilities.

ROXBOROUGH, FARM $24,000
Mini farm 12 acres, large 2-storey home needing renovations but very sound, renovations started but not finished, barn and garage, owner will take a mortgage.

GREEN VALLEY FARM WHAT A LOCATION!
116-acre farm on Highway 34, about 1 km south of Green Valley, 1,370 square foot bungalow built in 1975, field stone exterior, new barn with stable cleaner and silo. Call today.

PRICE REDUCED, MAXVILLE
Only $22,000 gets you a well-built home on Carr St., one acre of attractively landscaped land, surveyed, don't let this one get away.

KIRK HILL FARM
50 acre farm with a comfortable two-storey home, fireplace, barn, 35 acres tillable, priced to sell.

EAST BOUNDARY ROAD LOTS
Alexandria lots, 2 lots of 172x132 feet, plenty of room to build a workshop with your home and also parking space, $7,200.

LOCAL SPORTSMAN'S FARM
Enjoy this 30 acre surveyed farm, rolling hilltop location, Delisle River frontage on 2 sides, 2-storey frame home needing renovations, barn, hog barn, granary, close to Alexandria.

SMALL FARM, NEAR ALEXANDRIA
Walk or bicycle to work, country residence with fireplace, 15 acres, on highway, trees and outdoor barbecue.

J.P. Touchette (613) 525-2417

ALFRED
Gas Bar with living quarters and separate trailer for rental. Excellent terms.

NORTH LANCASTER
3-bedroom home on large lot, Franklin fireplace included, small down payment.

BAINSVILLE
House and store combined, 3 bedrooms.

CORNWALL
Double tenement on Lefebvre Avenue, upstairs rented $175. Priced at $25,000.

ALEXANDRIA
Eigg Road, 35 acres, house and barn. Good location.

Double tenement, Kenyon St. W. Beautiful yard, large frontage.

FIRST KENYON
15-acre lot, complete seclusion, 2 roads in 6-acre frontage.

ST. EUGENE
Log home on 6-acre lot, river and road frontage, garage and shed.

NEWINGTON
30 acres, no buildings, good frontage.

HIGHWAY 43
4 miles west of Alexandria, completely renovated, 3-bedroom, 2-storey home, large lot. Terms available.

TOWNSHIP OF CHARLOTTENBURGH
50 acres, no buildings.

BAINSVILLE
Large lot, no buildings, in village.

BEAUCHAMP DEVELOPMENT
3-bedroom, winterized cottage, 2-acre lot, furnished.

HAWKESBURY
10 apartment building, extremely good revenue, $129,000, with terms.

GLEN ROBERTSON
200-acre farm, rolling land, sugar bush, excellent buildings, 11½% financing.

4 bedrooms, 2 storeys, large living room, 2 bathrooms, $29,000. Low down payment.

3-bedroom, family room, living and dining, premises rented to Bank of Nova Scotia. Large lot. Terms.

BROWN HOUSE
New 3-bedroom trailer on permanent lot; Franklin fireplace; $16,900, with terms.

NEAR 417
35 acres, no buildings, ½-mile away from Hwy. 34 overpass.

Two 6-acre lots, no buildings, ¼-mile from Hwy. 34 overpass.

One 1-acre lot on Highway 34. Fully serviced.

Wanted

WANTED—To share expenses commuting to Ottawa with someone from Alexandria-Maxville area. Tel. 525-3864. 33-2p

WANTED—Upper Canada Village wants pre-1870 household furnishings, textiles, tools, farm equipment, books, etc., to make its collections a more complete record of Eastern Ontario's heritage. Before selling elsewhere, please call us at 543-2911 or write Box 740, Morrisburg, Ontario, K0C 1X0. 33-1p

WANTED—garage in Alexandria to rent for car. Tel. 525-3400. 33-4p

Help Wanted

MATURE, reliable babysitter needed to keep a 5-year-old and a 2-year-old girl. Must be ready to devote much attention and time and be willing to prepare the 5-year-old to go to kindergarten. Babysit at your own house or at my place in Martintown. French speaking preferred. Please call 528-4408 after 6. 33-1p

WOMEN or men part-time or full-time, opportunity with Electrolux. You can be earning many $$. We will train you to sell. Manager George Millar, Electrolux Canada Ltd., 612 Montreal Road, Cornwall, Ont., Tel. 932-6023. 31-3p

BABYSITTER wanted for September, reliable person to take care of 2 young children in my home. Light housework. Own transportation. McCrimmon's Corner. Tel. 525-2956 evenings. 32-3p

OWNER-OPERATORS

Flat beds—vans needed immediately

Quick paying, Lots of Work

Call

514-462-0482

27-8c

A.R.C. Industries
requires
1 Part-time Driver
RESPONSIBILITIES
-Do all pick-ups and deliveries for the workshop
-Assist in other duties when required
REQUIREMENTS
-Must have a good driving record
-Ability to work with the mentally retarded
-Flexible schedule
-Bilingualism an asset
Salary to be Discussed

A.R.C. Industries
requires
1 Part-time Supervisor
RESPONSIBILITIES
-Assisting full-time supervisors with 25 clients, in programming and all work areas
REQUIREMENTS
-BST or equivalent experience
-Ability to work with the mentally retarded
-Understands the problems of the mentally retarded
-Emotional maturity
-Flexible schedule
-Bilingualism an asset
Salary to be discussed

Interested parties, please send or bring resumé to:
A.R.C. Industries
68 Main St.
Box 39
Alexandria, Ont.
K0C 1A0
Att: Miss A. Morris
Applications will be received until August 31, 1981
33-1c

Wanted

WANTED—10-year-old looking for Sailor's Hornpipe outfit (size: slim 10). Tel. 525-3158. 33-2p

WANTED
Antique Furniture
I will pay up to $1,500 for your corner cupboard
Highest prices paid
Contact:
Rick Nielsen
Tel. 525-3277
33-tf

Help Wanted

BUS driver required for September, Breadalbane-McCrimmon route to Laggan School. Will provide training and opportunity to qualify for bus driver's licence. Apply to John A. MacIntosh, Dalkeith, Tel. 874-2580. 33-2p

BABYSITTER for 3 children, 2 in school, light housekeeping, Green Valley. Tel. 347-7172. 33-2p

WANTED—Babysitter to keep in my home from Monday to Friday. Best if close to Brown House. Call after 6 p.m., 347-2272. 33-3p

ATTENTION
Need Sewing Machine Operators
With Experience
Good Salary
$5.50 and more
Tel. 525-2209
Or
Stop at
Regal Knitting Mills
113 Main St., Alexandria
32-3c

Stormont, Dundas & Glengarry County Board of Education
requires for the 1981-82 School Year
QUALIFIED OCCASIONAL TEACHERS
to relieve regular teaching personnel in elementary and secondary schools as required. If a specific school or schools, or geographical area is preferred, please specify.

Applicants for supply teaching who are prepared to do supply work in Special Education classes (Opportunity, Learning Disability and Social Adjustment Classes), in French either as a Second Language or where French is the Language of Instruction (histoire, géographie, mathématiques, sciences), please so indicate in your application.

Anyone who has previously submitted his/her name as an occasional teacher is requested to re-apply for up-dating of records.

All applicants are requested to telephone Mrs. Bancroft (933-6990) and arrange for completion of the required application form.

B. J. Dumouchel
Personnel Records Officer
902 Second Street West
Cornwall, Ontario
K6H 5S6

S. Enns, Chairman — T. R. Léger, Director
33-1c

Wanted

WANTED — Share accommodation: girl needed to share 2-bedroom apartment, east end Ottawa. Tel. 525-3047 or 525-3435. 32-2p

WANTED—house to rent for retired couple within at most 3 miles of Alexandria. Call collect, 514-626-4817. 33-2p

WANTED—500 to 800 bales of high quality alfalfa or clover-grass mixed hay. Lancaster or Williamstown area preferred. Price based on quality. Tel. 347-2132 after 5 p.m. 32-2p

Work Wanted

WILL babysit, hourly or daily. Tel. 874-2178. 32-2p

WILL babysit children in my home beginning September 1. Tel. 525-3378. 32-1p

Apartments

2-bedroom apartment, centrally located, private ground entrance, $200 monthly rent only. No pets. Available Sept. 1. Call 525-1489. 33-1p

FOR rent—renovated 1-bedroom apartment with private entrance, yard, parking, fridge and stove, $155 a month. Tel. 525-1642. 33-1p

1-bedroom apartment, available Oct. 1. Apply at 15 Elgin St. W. 33-4p

2-bedroom apartment, available September 1. Apply Jean Station, Main Street, Alexandria. 32-tf

APARTMENT to rent, available October 1, apply 15 Elgin St. W. 32-2p

2-bedroom apt. for rent. Heat and electricity included. Available immediately. Tel. 347-2287. 32-8p

3-bedroom apartment centrally located, electric heat, $195 a month. Tel. 347-7172. 33-1c

FOR rent—light housekeeping room close to Carleton University. Tel. 347-2971. 32-3p

2-bedroom apartment for rent in Green Valley, available immediately. Also for August 1 and September 1. Tel. 525-3786. 29-tf

LARGE 2-bedroom apartment, newly renovated, available immediately, $200 per month rent only. Tel. 525-1330. 27-tf

APARTMENTS for rent. See Norman Laperle or Tel. 525-3614 and leave message. 23-tf

STORE or office for rent. Apply to Norman Laperle or Tel. 525-3614 and leave message. 23-tf

MODERN 1-bedroom apartment, available immediately, electric heat. Tel. 525-1330. 20-tf

APARTMENTS FOR RENT
Contact
Levert Taxi
24 hours at your service
Esso Service Centre
89 Main St. S.
J. P. Levert, Prop.
525-2696
50-tf

Pets

BICHON Frise, Maltese, Lhasa Apso, Yorkshire Terrier. Open every day by appointment, Prieur Kennels, Tel. 347-3420. Visa, Master Card. 4-tf

BEAVERDALE KENNELS
Have a worry-free vacation!
Board Your Dog With Us
Spacious indoor-outdoor runs
Also heated area
Monthly rates on request
Forced Road
Bainsville
Tel. 347-3208
44-tf

Personal

SHARED accommodation, new, modern country home off Highway 34 in Green Valley area. Very accessible in winter. Tel. 525-3177. 33-1p

THANKS to St. Jude for favor received. A.M.E. 33-1p

NOVENA—O Holy Saint Jude, Apostle and Martyr, great in virtue and rich in miracles, near kinsman of Jesus Christ, the faithful intercessor of all who invoke your special patronage in time of need, to you I have recourse from the depth of my heart and humbly beg you, to whom God has given such great power, to come to my assistance. Help me in my present and urgent petition. In return I propose to make your name known and cause your name to be invoked. Three Our Fathers, three Hail Marys, three Glorias. St. Jude pray for us and all who invoke your aid. Publication must be promised. This Novena has never been known to fail. Publication promised. 33-1p

Classifieds... The most efficient advertising medium.

Services Offered

WILL do local custom combining, 13-ft. cut, $48 per hour. Call Leonard Dubeau, 347-2790. 31-4p

ALL kinds of painting jobs, wallpapering, plastering and drywall, 40 years experience, Axel Pederson, Tel. 525-2206. 33-3p

Steamclean Powerwash
on the spot cleaning of
Trucks, Heavy Duty Equipment, etc.
Aluminum Siding, Logs
Clean and Disinfect
Cow and Pig Barns,
Poultry Cages, etc.
527-5248
20-tf

Air Conditioned
Fully Licensed
ACROPOLIS DINING LOUNGE
Alexandria Pizzeria
Reserve now for banquets, receptions, etc.
Tel: 525-2744 27-tf

WASHER and DRYER REPAIRS
Alexandria and Area
BRUCE PICHER
Tel. 525-4471
or 525-3463
21-tfc

BROCKVILLE MEMORIALS MONUMENTS
Brockville 342-4505
Winchester and Area
Bruce Campbell 774-3642
Ross McConnell 774-3514
Cemetery Lettering 9-tf

GENERAL CARPENTRY WORK
Cement Repairs and Building
Carmel Sabourin
Tel. after 6 p.m.
Tel. 525-1231
or 347-2781
10-tf

SWOOP CHIMNEY SWEEPS
Have your chimney professionally cleaned
Fireplace, Air-tight Stoves
Bruce MacMillan
525-1721

JOE O'NEILL CONSTRUCTION LTD.
R.R.1 GLEN ROBERTSON
874-2018
Builders of
Houses, Barns, Sheds
Foundations for grain bins
Concrete Work
Renovations
27-tf

WE REPAIR ALL MODELS OF LAWN MOWERS
We have a complete stock of Columbia lawn tractors, Toro, and Canadian Lawn Mowers.
Factory authorized Repair Shop for Briggs Stratton and Tecumseh small engines
R & R SPORTS SALES
495 Boundary Road West
Tel. 525-3693
Behind Bruno Massie Mill
16-tf

Services Offered

BE prepared to heat your stove, clean your chimney—rent the proper tools at Robert's Rental Service, Tel. 525-2807. 33-4c

ONTARIO Disposal Service. Garbage is our business. Don't be shy—give us a try. Tel. 525-4328. 4-tf

Vitrerie
GREEN VALLEY Glass Ltd.
Glass, Mirrors
Aluminum Doors and Windows
Windshields


Green Valley, Ont.
Tel. 525-2704
32-tf

DON CONROY & SON
Septic Tank Cleaning
Repair and Insulation
Call 931-1108
931-1527
Summerstown, Ont.
18-tf

GLENGARRY TIRE SERVICE
All types of tires
24 hour service
On-the spot repairs
Night Calls:
GILLES — 874-2727
RON — 347-3157
Glen Robertson
Tel. 874-2727

ATTENTION FARMERS
We pick up your sick, crippled and dead animals
Prompt Service
MACHABEE ANIMAL FOOD, LTD.
St. Albert, Ont.
Long Distance Call
1-800-267-7178
Tel. Crysler (613) 987-2818
27-tf

General Carpentry Work
Specializing in Farm Building and Homes
Home Improvements of all kinds
Contact:
Joseph P. St. Louis
Tel. Maxville, 527-5351
After 6 p.m. 32-4p

salon funéraire
wilson
funeral home
Serving Glengarrians In Cornwall
822 Pitt Street (613) 938-3888
Cornwall, Ontario
Ronald Wilson, Director
36-tf

ALEXANDRIA MOBILE TIRE SERVICE
We specialize in Truck and Farm Tractors
24-HOUR SERVICE
CALL 525-2291
Ron Taillefer, Prop.
27-8p

RM Insulation R.M. Inc.
Tel. 525-1566
Cellulose Fibres and Blow-in Fibreglass
Residential-Industrial also Fireproofing
Better Business Bureau No. 6880
31-tf

Services Offered

SAVE $$. Have your cereal grains and corn dried on your own farm. Contact 525-1237, 525-3855 or 525-3014, Paul Webb, Glencairn Farm. 33-2p

SHOPPING BASKET
General & Specialty Store

•Pickling Spice	•Cinnamon
•Thyme	•Curry
•Alum	•Saffron
•Sage	•Garlic
•Celery Seeds	•Nutmeg
•Savory	•Paprika
•Bay leaves	•Fennel seeds
•Vanilla bean	•Pepper
•Caraway seeds	•Paprika

Halfway between Martintown & St. Raphael's Corner Summerstown & Chapel Rd.
Tel. 528-4523 31-tf

Will Do
All Types of Custom Work
Tillage (Incorporation)
Planting
Harvesting
(Haylage and Corn)
Tel. 527-5206
or 528-4542
32-tf

Robert W. Aitken
Income Tax
Bookkeeping and Accounting Services
CORPORATIONS
BUSINESSES
INDIVIDUAL
8 1/2 Dixon Ave.
Long Sault, Ont.
Tel. 534-2434 16-tf

ROBERT'S CARPENTRY
RENTAL SERVICE
General Construction and Repairs
Concrete Breaking
Bricklaying and Stone Work, etc.
Tel. 525-2807
30-tf


Bourdon Aluminum Siding
Eaves—Eavestroughs—Fascia
Shutters—Steel and Vinyl Siding
Aluminum Windows and Doors
Also Awnings
FERNAND BOURDON
Alexandria, Ont.
Tel. 525-1906 19-tf

ALEXANDRIA FORMWORKS
Specializing in Cement Foundations
Tel. 525-2982
Andre Cuerrier, Prop
R. R. 4 Alexandria, Ontario
28-6c

Now Open in your Area
Ralph's
Automatic Transmission Specialist and General Repairs
FREE ESTIMATES
RR1, Dalkeith, Ont.
Tel. 613-525-3194
28-tf


THE WATER PEOPLE
Free Water Analysis
COMFORT WATER TREATMENT
18 Main St. 2-tf
525-3877

"Electric Heating and Modernization"
Delorme Electric
347-2495
or leave message
Will call back
South Lancaster
24 Hour Service Calls
46-tf

MURREE ELECTRIC
- *Repair*
- *Installations*
- *Overhaul*
- *Also electronic installations eg: telephones, intercoms*

Tel.(collect) 1-514-453-3212 (or 525-2835)
13-tf

Services Offered

CUSTOM combining, 10-ft. cut. Tel. 347-7120 or 347-3249. 33-4p

BICYCLE repairs: standard, 5 and 10-speed bikes, 170 Bishop St. N.; also bicycles for sale. Tel. 525-1106. 33-4p

WILL do carpentry, wallpapering and painting, also weekends. Reasonable prices. Tel. 525-2454. 25-12p

Notice

NOTICE TO CREDITORS

All persons having claims against the estate of David Latreille, late of the Township of Charlottenburgh in the County of Glengarry, who died on or about the 9th day of December 1977, are hereby notified to send full particulars of their claims to the undernamed on or before the 21st day of August, 1981, immediately after which date the assets of the deceased will be distributed among the parties entitled thereto, having regard only to the claims of which the administrator shall then have notice.

DATED at Lancaster, Ontario, this 24 day of July, 1981.

GUEST and SYRDUK
Barristers & Solicitors
P.O. Box 9, 10 Oak St.
Lancaster, Ontario
Solicitors for the estate.
31-3c

NOTICE TO CREDITORS

IN THE MATTER OF THE ESTATE OF HERMILE OUELLETTE, LATE OF THE TOWNSHIP OF LANCASTER, COUNTY OF GLENGARRY, RETIRED FARMER, DECEASED.

TAKE NOTICE that all persons having claims against the estate of Hermile Ouellette, who died on or about July 24, 1981 are hereby required to send full particulars of their claims to the undersigned solicitors, on or before the 11th day of September, 1981, after which date the estate will be distributed having regard only to the claims of which notice shall then have been received.

DATED at Alexandria, Ontario, this 11th day of August, 1981.

MacDONALD & AUBRY
Box 1000
Alexandria, Ontario
K0C 1A0
Solicitors for the Executor
33-3c

Services Offered

CUSTOM combining, 10-ft. cut. Tel. 347-7120 or 347-3249. 30-6p

CUSTOM combining—grain and corn. Tel. 525-2770. 30-4p

CUSTOM carpentry. Experienced in new constructions, additions, renovations, cabinets, etc. No job too big or too small. Free estimates. Sterling Braman, Tel. 525-1323 after 6 p.m. or weekends. 1-tf

Notice

NOTICE TO CREDITORS

All persons having claims against the estate of Germaine Latreille, late of the Township of Charlottenburgh in the County of Glengarry, who died on or about the 31st day of March, 1980, are hereby notified to send full particulars of their claims to the undernamed on or before the 21st day of August, 1981, immediately after which date the assets of the deceased will be distributed among the parties entitled thereto, having regard only to the claims of which the administrator shall then have notice.

DATED at Lancaster, Ontario this 24th day of July, 1981.

GUEST and SYRDUK
Barristers & Solicitors
P.O. Box 9, 10 Oak St.
Lancaster, Ontario 31-3c
Solicitors for the estate.

NOTICE TO CREDITORS

IN THE MATTER OF THE ESTATE OF ALBERT PETERSON, LATE OF THE TOWN OF ALEXANDRIA, COUNTY OF GLENGARRY, ENGINEER, DECEASED.

TAKE NOTICE that all persons having claims against the estate of Albert Peterson, who died on or about July 15, 1981, are hereby required to send full particulars of their claims to the undersigned solicitors, on or before the 12th day of September, 1981, after which date the estate will be distributed having regard only to the claims of which notice shall then have been received.

DATED at Alexandria, Ontario, this 12th day of August 1981.

MacDONALD & AUBRY
Box 1000
Alexandria, Ontario
K0C 1A0
Solicitors for the Administratrix.
33-3c

NOTICE OF APPLICATION
NICOLAS VIASTARIS
P.O. Box 381, Maxville, Ont. K0C 1T0

hereby gives notice that application has been made for a licence to open, establish or operate a quarry on the iands described as follows: South half of Lot 3, Concession 5, Roxborough, Stormont County consisting of 100 acres, more or less. The estimated amount of rock to be extracted annually is 100,000 tons. The operation will be a permanent operation with a portable plant installation. The day fixed by the Minister of Natural Resources as the last day upon which written objections may be filed with him pursuant to subsection 1 of section 5 of the Act is September 2, 1981.
29-7p

DENTURE CLINIC
Christos Markou, D.D.
LICENSED DENTUROLOGIST
Open 6 Days A Week
8 a.m. to 9 p.m.
For information call
Office: (613) 938-7721
Residence: (613) 933-8223
30-tf

WANTED
GRAIN ELEVATOR OPERATOR
—Responsibilities include plant operation and maintenance
—Will train
Contact: Allan MacEwen
MacEwen Grain Inc.
P.O. Box 100
Maxville, Ont.
Day 527-2315
Evening 527-5505
MacEWEN GRAIN INC.
33-1c

Glengarry Restoration and Conservation
Do you own an old log or stone house?
Are you considering renovation?
Don't modernize!
We can help preserve Glengarry's vibrant history with professional care for your old home
—consulting
—interior and exterior decorating
—tasteful additions
—general rehabilitation
Contact Robert Filliol, 931-1866 32-2c

TOWNSHIP OF ROXBOROUGH
NOTICE
The Council of Township of Roxborough has appointed Albert and Judy Scharf, R.R.2, Finch, Ontario as Dog Control Officers for the municipality.
Any dog found running at large will be impounded and disposed of as provided under by-law No. 684 of the Township of Roxborough.
The owners of dogs are requested to ensure that their dogs are kept under proper control at all times. Albert and Judy Scharf's phone number is 984-2294.
W. E. Wright
Clerk-Treasurer
33-2c



ANNA MARIA VALLEY

Moose Creek girl top competitor at festival

Anna Maria Valley of Moose Creek was top competitor in her age group at the Gaelic Festival held in Glen Falls, New York and at the Highland Dancing competition held at the Williamstown Fair.

Anna Maria who enjoys competitive dancing as well as concert work was awarded six gold medals, three silver medals and two trophies.

In addition to this she earned her gold medal in step-dancing and silver medal for National Dances at the annual examination held in Alexandria in May of this year.

The adjudicator for these examinations was Miss Helen Ford of Glasgow, Scotland, examiner for the British Association of Teachers of Dancing.

Anna Maria is the daughter of William and Geraldine (Bergeron) Valley and a student of the Rae MacCulloch School of Dancing.

Agricultural News

by Glen J. Smith
Agricultural Representative,
Glengarry County

GRAIN EMBRYO COMPENSATION PAYMENTS

Details for compensation resulting from the U.S. Grain Embargo to Russia have been finalized. Compensation will be paid on sales of grain corn, wheat, barley and oats which occurred between January 4, 1981 to July 31, 1980. Payments are as follows: corn $5.55 per tonne, barley $5.11 per tonne, wheat-milling $5.79 per tonne, feed $5.67, oats $4.84 per tonne.

Application forms have been mailed directly to producers who had submitted applications under the 1977 Corn, Barley Programs. If you do not receive application forms in the near future, we have these available in this office. All sales documents must be submitted with the claim but will not be returned with the subsidy cheque. I would assume that they will be returned at a later date.

MANURE HANDLING DAY

The recent price increases for commercial fertilizers have alerted livestock farmers to the value manure has. Manure can supplement their fertilizer requirements to such a degree that proper manure management and utilization is becoming a major concern to all livestock producers.

With a shift away from solid manure handling, many new manure systems are appearing that handle semi-solid or liquid manure. With this trend, comes the difficulty of deciding what equipment is suited for the specific farm situation.

The Eastern Ontario Soil and Crop Improvement Association is sponsoring a manure handling demonstration on August 25 (rain date: August 26) in Dundas County at Zandbergen Farms Ltd. near Brinston. There will be six company representatives displaying and demonstrating their complete line of manure handling equipment from pumps and agitator pumps to spreaders and self loading spreader wagons.

The Zandbergen farm is located one-half mile east of Brinston. The program will begin at 10:30 with discussion and demonstrations to follow. Bring your own lunch (coffee, cheese, milk and doughnuts will be supplied courtesy of the EOSCIA). For further information contact Jerry Winnicki, Ministry of Agriculture and Food, Kemptville, Ontario at 258-3411, ext. 280.

Application forms are available in our office for the Beef Cattle Assistance for Slaughter Animals and Beef Cattle Assistance for Stockers.

Application forms are also available in our office for the Federal Hog Stabilization Program for hogs marketed between April 1, 1980 to March 31, 1981.

INTERNATIONAL PLOWING MATCH

This year the International Plowing Match will be held in Simcoe County from September 29 to October 3. Details available at the OMAF office.

LAGGAN

by Bella McCuaig

Janice Fourney, whose marriage to Robert Nixon takes place on Saturday, August 22, at St. Andrew's United Church, Williamstown, was honored at showers held recently.

Neighbors gathered at the Pasco home, Third Concession of Charlottenburgh, for a miscellaneous shower given by Audrey Janis, Allison, and Heather Pasco. The bride was escorted to her decorated chair which was surrounded by gifts. Carolyn Meyer read the address. After opening and viewing her gifts Janice thanked everyone for their generosity. An enjoyable evening was spent with games and contests and a lovely lunch was served.

A miscellaneous shower at Laggan was a complete surprise for Janice, youngest daughter of Antoine and Mildred Fourney. Many friends and relatives were waiting for the bride-to-be to open her lovely gifts. Cheryl MacLeod read the address. Everyone took part in the games and contests and enjoyed them very much. The bride thanked everyone for the many useful gifts. A delicious lunch was served by hostesses, Clara MacLeod and daughter Cheryl.

(Intended for last issue)

Mr. and Mrs. Fred MacLeod, Vancouver, spent Wednesday with Mrs. Alex M. MacMillan. On Wednesday Mr. and Mrs. R. H. Bishop, Heather, Neil, Shannon and John of Belle River visited with Mr. and Mrs. Alex MacCuaig on their way to New Brunswick. They also called on Mr. and Mrs. Lloyd MacLeod.

Mr. and Mrs. Darrel Dolson, London, spent the weekend with Mr. and Mrs. R. D. MacLeod and attended the AHS Reunion.

On Thursday, Mr. and Mrs. L. MacNeice of Bramalea visited Mr. and Mrs. J. D. McRae.

Mrs. Marion Crawford, Ottawa, spent the weekend with Mr. and Mrs. Morlin Campbell and attended the Reunion.

GLENGARRY EAST PASTORAL CHARGE

August 23
Alexandria 9:30 a.m.
Dalhousie Mills 11:15 a.m.
Glen Sandfield 10 a.m.

Ministers
Rev. Leonard Woolfrey
Rev. Oliver Stevens

WHITEWASHING and DISINFECTING
High Pressure Washing
BILL ANDERSON
Vankleek Hill, Ontario Tel. 674-5765
18-26c



MF 550 COMBINES
One in Stock, Fully Equipped
At Last Year's Price

Choose From the Following Options
Waiver of Interest up to July 1, 1982
Waiver and 13.9% Financing
Cash Discounts
See us for Full Details

MENARD
Farm Supplies Ltd.
Andre Seguin, Prop.
MF Massey Ferguson ORFEDA



MORNING AUCTION SALE
FARM MACHINERY, SOME HOUSEHOLD ITEMS
4 miles east of Hwy. 34, Green Lane Road
East Hawkesbury
Sat., August 22
at 10 a.m.
TERMS—CASH
Mansel Hay, Auctioneer — Del Hushley
Dalkeith, Ont. — East Hawkesbury, Ont.
Tel. 874-2597, -2589



Drainage doesn't cost
IT PAYS
Metcalfe Drainage Ltd.
R.R. 3, Metcalfe, Ont., KOA 2PO
Bruce Little 32-4c Tel. 821-2039

AUCTION SALE
HOUSEHOLD FURNITURE
At 163 Main St. S., Alexandria
Opposite Marcoux's Funeral Home
Sat., August 22
at 1 p.m.
1 Belanger 2-door refrigerator; 1 30'' Frigidaire electric range; dinette table and 4 chairs; kitchen table and 6 chairs; 1 Singer sewing machine; 1 humidifier; 2 antique tables; leather chesterfield and chair; 1 desk; 1 double bed with mattress; 1 single bed with mattress; 1 large trunk; dishes; kitchen utensil; silverware; tools.
TERMS—CASH
All above mentioned furniture in A-1 condition.
House has been sold.
W. Marcoux — Mrs. Oliva Carriere
Auctioneer — Proprietor
525-1738
32-2c

FARM AUCTION
185-ACRE FARM, MACHINERY,
FURNITURE AND ANTIQUES
On the 6th Conc. of Cornwall Twp.
1st road north of flashing light at St. Andrews
and go west two miles
Sat., August 22
11 a.m. sharp
Farm (to be sold at 2 p.m.): 185-acre farm, on paved road, consisting of: 90 acres clear, 20 acres of excellent cedar bush, 10 acres of hardwood and 65 acres of pasture. Large stone house, in good condition with 2 fireplaces and wood and oil combination furnace. Large barn with silo and stable cleaner. Owner will take half mortgage, (10 per cent down day of sale). Viewing any time before sale. Reserve bid.
Machinery: David Brown No. 990, diesel, 300 hrs.; Cockshutt No. 540 tractor and loader; New Holland No. 717 harvester, 1-row; Ford corn planter, 2-row; New Holland manure spreader, 135 bushel, p.t.o; McKee No. 520 snowblower; International plow, 3-furrow; Gehl forage blower; hay wagon with 16' rack; Farmhand harvester, box and wagon; circular saw; double drag disc; 300 fence posts; scales; cow clippers; tractor pulley; 100' belt; chain saw; extension ladder; garden tiller; pressure system; wagon load of farm tools; Skidoo; 5 bicycles.
Furniture and Antiques (to sell first): Pine cupboards; washstands; 4 trunks; washer and dryer; double beds; single beds; dressers; oak dining room table; lanterns; radios; rocking chairs; china cabinet; desk with drop front; freezer, 21 cu. ft.; chesterfield and chair; stands; picnic table; child's rocker, old; odd chairs; large wooden dresser and mirror and wooden knobs; commode pitcher and 2 bowls; 6 maple chairs, new; dishwasher; swings; dishes; pots and pans.
TERMS—CASH
Murray Blair — Donald Menard
Auctioneer — Proprietor
Avonmore, Ont. — St. Andrews West
346-5568 — 933-8795

AUCTION SALE
MACHINERY, FURNITURE AND ANTIQUES
5 miles north of Vankleek Hill
1½ miles east of Hwy. 34 at Pleasant Corners
Sat., August 22
at 1 p.m.
TERMS—CASH
Mansel M. Hay, Auctioneer, Dalkeith, Ont., 874-2597 -2589
Therese Leblanc, Proprietor, Vankleek Hill, Ont.

AUCTION SALE
ANTIQUES AND FURNITURE
At the residence of Marcel Labelle
63 Des Ormes St.
Vaudreuil Sur le Lac, Quebec
Sat., August 29
at 1 p.m.
TERMS—CASH
In case of rain sale will be held
Sunday, August 30 at 1 p.m.
Marcel Major, Auctioneer
North, Lancaster, Ont.
613-347-2955
33-1c

AUCTION SALE
FURNITURE AND HOUSEHOLD EFFECTS
221 Fifth Street East, Cornwall
Saturday, August 22
at 10 a.m.
Chesterfield and chair; comfort reclining chair; upright piano and piano stool; 2 swivel rocking chairs; black and white TV; end table; coffee table; leather foot stool; pole lamp; maple bedroom set includes bookcase, headboard, dresser with mirror and 6 drawers, man's bureau with 4 drawers; 2 iron beds; a number of antique chairs; fancy captain's chair; dresser with round mirror; vanity dresser; number of small tables; chest of 3 drawers; Kenmore vacuum cleaner with accessories; pictures and paintings in fancy frames; a number of lamps; knick-knacks; dishes; vases; iron; toaster; electric mixer; kitchen cutlery; 2 electric stoves; Hoover washer-spin dryer; Corning Ware.
TERMS—CASH
R. Harold Brown, Robert Brown, Auctioneers — Duncan J. McDonald, Proprietor
33-1c

GIGANTIC AUCTION SALE
ANTIQUES, FURNITURE, VIOLIN
CARPENTER TOOLS
Village of Maxville, Angus Gray Hall (Fairgrounds)
Sat., August 29
12 noon sharp
Antiques: 2 chests of drawers (1 butternut); 4 wall cupboards, one with Quebec glass doors and top and emblems on bottom doors; settee with 4 chairs; 3-piece wicker settee set; 3-piece settee set; 2 chairs; very large quantity of chairs—hostess, rabbit ear, captain, press back, Windsor, child's high chair and others; hall tree with seat; vanity with wicker bench; combination desk and bookcase; captain's trunk; tables—window, parlour, round tea, drop leaf and others; doctor's medicine cabinet; jewellery;; oil painting (signed); Ralph Connor books; washstands, some pine; broad axe; adze flat irons; trivels; demijohn; oil lamps; gingerbread clock; crockery crocks; jars and 2 butter churns; picture frames; wicker table; plant stand; Indian reed; table and chairs; crocheted chair backs; cloth quilts; blankets; 2 wool comforters; met drapes; wrought iron; tiffany lamp; 1/2 bushel grain measure; copper boiler; scales; box stove; cheese box; Indian straw reed baskets; variety of dishes; old table lamps; Antonius Stradivarius violin 1716; furniture—maple couch, chrome kitchen set, small tables, odd chairs. T.V., several lamps; 3 carpets; beds; headboard; matched bedspreads; student's desk; fern stand; pots; pans; small elec. kitchen appliances; mirrors; dining tent; exercising machine; lawn mower; large quantity of tools of all kinds, hand and electric; also chest. This is only a partial listing, may be viewed day of sale.
TERMS—CASH OR CERTIFIED CHEQUE
Note: Starting items will be tools. Lunch available. Plenty of parking space.
John A. MacLennan, Auctioneer, Maxville, Ont., 527-5496 — Campbell MacLeod, Proprietor
33-1c

AUCTION SALE
FURNITURE, ANTIQUES AND CARPENTER TOOLS
3 miles east of Highway 34 at Laggan
½ mile west of Kirk Hill
Sat., August 29
at 10:30 a.m.
Willis upright piano and stool; violin; dining room table and 7 pressed back chairs; 2 rocking chairs; kitchen range (like new); antique school clock; coal-oil lamps; mantle clock; oak buffet; space heater; B&W television; davenport and chair; small tables; Hoover vacuum (like new); trunks; 2 drop leaf tables; beds; dressers; old radios; old telephone; commode; crocks; refrigerators; new lawn mower; wringer washer; bicycle; a selection of carpenter's tools including table saw, tool boxes, saws, hammers, planes, drills, also ladders; snow fence; quantity dry lumber; quantity dry wood; 1965 Pontiac car, etc. etc.
TERMS—CASH
The property consisting of one acre of land with a 6-room house and garage, situated on paved road will also be offered for sale subject to a reserve bid.
Mansel M. Hay, Auctioneer, Dalkeith, Ont., 874-2597 -2589 — Estate of Norman MacDonald

COMPLETE FARM DISPERSAL
54 head of quality Holsteins
Modern Farm Equipment
Tools, Household and Antiques
Saturday, August 29
at 10:30 a.m.
At the farm of Mr. Fred Greer
2 miles west of Hemmingford, Que. on Route 202
Fine dairy herd of Holsteins consisting of 30 milk cows, several fresh, some due at sale time and others bred for fall and winter; 6 heifers due in the fall; 4 open heifers; 11 excellent heifer calves under 1 year old. A recent clear teast has been completed; an artificial insemination has been used the past 12 years. Dairy equipment including a De Laval pipe line milker plus a complete line of machinery including a Massey Ferguson diesel tractor No. 165; Ford Jubilee tractor, etc.
Antiques, furniture and tools selling at 10:30 a.m.
Machinery at 1 p.m.
Livestock at 3 p.m.
TERMS—CASH
Lyell Graham, Auctioneer
Huntingdon 514-264-2289
33-1c

Coverage of nudity defended by reader

South Lancaster,

The editor,
The Glengarry News:

Angus McDonell has a great many admirers in Glengarry County and beyond, so that when he speaks strongly, lots of people sit up and take notice. His letter to The News last week has raised some very important questions about the role of a newspaper such as this. I think, though, that the criticisms levelled at the paper may be inappropriate, and certainly too harsh.

I am not going to argue that the paper is faultless. But if it has limitations, I do not think that Mr. McDonell has hit the mark. What he seems to be calling for is a strengthening of that side of The News which I would argue is already prominent enough. His letter is critical of the paper's priorities, as they were reflected in the prominence given to such stories as nude dancing (in comparison to the attention given to pre-Maxville Games publicity), and in the absence of an editorial welcome to Games goers and participants. The second question (of editorials) is not as serious to me as the first.

The editorial page is the responsibility of the editorial staff, and it is their right to choose to address the issues it considers important. That page has confronted serious local, national and international issues, and has treated some of those with considerable intelligence. With the number of critical political questions confronting us in our everyday lives, I am not convinced that a shift away from the present style would be proper.

The objection that too much prominence is given to stories like nudity and not enough to events and stories surrounding the Maxville Games and the like calls into question the role of what I take to be the most important page in the newspaper—the front page. The sorts of stories that Mr. McDonell wanted given more attention were really background stories. They contained news, true, but they were designed primarily to lead up to an event. I don't think that sort of thing has the same priority as hard news. The nude dancers which have drawn the attention of The News did not get on the front page because of press preferences, but because a large number of people have raised the issue as a political issue. It has become a local controversy, and it is newsworthy as a result of that.

My complaint is that the paper does not cover more stories which bear on the political and economic life of the county. For example, there are important decisions about planning and land-use designation being made all the time throughout Glengarry, and largely because The News' resources are spread too thinly, such things don't get much coverage at all.

The creation of a secondary plan in the southwest corner of Charlottenburgh has received almost no coverage from this paper, and yet in the long run it has more critical consequences for many of The News' readers than all of the stories that fill the sports pages and social columns combined.

Events like the Maxville Games (as well as the Sports Hall of Fame Annual Induction Dinners, and high school reunions) are central to the lives of the communities in this county, but arguing that they ought to receive more attention than they already do is essentially arguing for a reduction in that side of the paper which is already too weak.

Mr. McDonell thinks that The News has declined, to the point where it now engages in what he calls "yellow journalism." By labelling the coverage of the nudity issue in that way, he is being grossly unfair to the staff of the paper, and unfair to any journalists with professional ethics and standards. I for one, think that The News is better than it was, and staffers like Bob Roth have helped make it so. I take second place to no one in pointing to weaknesses in the paper, and in taking issue with some of the causes it has fostered, but Mr. McDonell's sweeping condemnations would have us move away from professional journalism rather than towards it.

Yours,
David Rayside.

More letters And still more letters...

Reader commends writer for his editorial stand

RR1, Williamstown
August 17, 1981

The editor,
The Glengarry News:

This letter is in response to a letter to the editor on August 12 by Angus H. McDonell. First I must say that he has a good case when he says that the AHS reunion should have received more coverage before it happened. This is however the only part of his argument I am in agreement with.

His implication that Bob Roth's editorial "Nudity Remains a Personal Issue" as equivalent to featuring nudity on the editorial page is ridiculous in my opinion. This editorial deals with a moral issue—nudity being that moral issue. It is not an attempt to attract readers by mentioning nudity (sex) as almost implied by the comment about yellow journalism in the letter. To say it was would parallel saying the next editorial, "America Back to Big Stick" was using violence (Big Stick) as a technique to attract readers. When one reads the editorials, one can see the fallacies in jumping to these conclusions.

In Bob Roth's defence, I must say he writes editorials that provoke thought. They are on the whole well thought out, excellent examples of a logical mind at work. The quality found in these editorials is seldom rivaled by other papers. To Bob Roth, I must say—Keep up the good work. You are to be commended by your readers and criticized by them only when an error is present in your arguments.

Mr. McDonell, as you eloquently state, you are concerned with defending the cherished credibility, heritage and traditions of Glengarry in general and the Glengarry News in particular. I would be the last to say that this is not important. It is beautiful to remember our past. There is, however, one thing which must come first.

A newspaper's purpose is to deliver the news in such a way as to give an accurate account of the events and to promote discussion and thought about the happenings. The events that deal with morality will and should receive more discussion. But, this covers almost all events, as most happenings deal with morality or are caused by its lack. To deliver the news in any less of a way, would make the paper uninteresting to read.

As can be seen, there is possibly only one thing more important than remembering our past. That is thinking about our present and thereby preparing for the challenges of the future. Bob Roth's editorials try to help us do both as individuals and as citizens of Canada.

My main hope in writing this is that you, Mr. McDonell, will see from this argument the importance of writing about and promoting thought on matters which deal with people's choices of right and wrong, i.e. morality. Perhaps on seeing this and hearing others of similar opinion, you may again wish to associate with The News. Your weekly column will be missed by this reader if you do not.

Neil Grant.

Likes Bob Roth's writing style

RR2, Martintown
August 17, 1981

The editor,
The Glengarry News:

We wish to "stand up and be counted" in support of Bob Roth's journalistic style which was criticized in Angus H. McDonell's letter (Aug. 12/81).

The term "yellow journalism" was, in our opinion, unappropriately used.

It is after all the function of a paper to expose issues to the public so they can make informed decisions.

Avoiding publication of unpleasant or controversial topics does not mean they don't exist.

We doubt that the decision of what goes on the front page would only be up to Bob Roth, which is what Mr. McDonell's letter seems to be implying.

Hopefully this incident will not alter Mr. Roth's open way of writing.

We have been subscribing to The Glengarry News for about ten years now and feel that Bob Roth's articles have added considerably to the quality of the paper.

Ottmar and Claudia
Portner, R.R.#2,
Martintown, Ont.
K0C 1S0



Project receives provincial grant

A Flood Reduction Study on Boales Drain in the City of Cornwall will be carried out jointly be the City of Cornwall and the Raisin Region Conservation Authority with the assistance of a provincial grant of $15,125.

In approving the project, Natural Resources Minister Alan Pope said the project is designed to determine the extent of flooding on the Boales Drain watershed and to prepare a plan to reduce those damages caused by flooding.

The Boales Drain is a tributary of the South Branch of the Raisin River and drains developed and undeveloped urban land within the City of Cornwall.

Flooding of the stream has caused considerable property damage to residential properties adjacent to the Drain.

The study will evaluate flood damages in economic terms and propose cost effective solutions to alleviating flood damages.

Estimated total cost of the project is $27,500.

Plaudits for former editor of The News

Montreal, Que.
August 16, 1981

The editor,
The Glengarry News:

As a Montrealer who has become so close to Glengarrian traditions as to call this County his "Spiritual Home" . . . I am aghast at the changes taking place in the general format of The News. When I first discovered all the myriad attractions of Glengarry 17 years ago, it seemed that all that bounty was distilled magically into the pages of The Glengarry News. The rich texture of Eugene Macdonald's editorials was imbued with strong convictions and his bed-rock wisdom was evident. He was the tenor and the very essence of the journal itself.

I came to refer to Eugene as "the voice of the Glens" and rightly so. He could apply his homespun yet disciplined and meticulous approach to either a sober piece on world affairs or a local stock fair . . . both given his closest scrutiny. He is still this man of local grassroots mien, but worldly-wise also. He could make the mundane becoming meaningful as the magnificent.

Thus I came to appreciate and later venerate this man who could make a work of art out of his newspaper. A continuity was ever present in each issue.

Now, of late . . . I learn of Angus Hoey McDonell's vital contributions which were intended for front page application, relegated to page 11 in a recent issue and instead; the sleazy and salacious given front page coverage. "To ban or not to ban nudity" in some Alexandria bistro . . . and a repeat of this the week following (as if once was not enough) and the wiles and wanderings of a Williamstown "flasher" exposing his person to local ladies. Then to see the Alexandria High School reunion, which is akin to Old Home Week . . . given six arrid lines at bottom of a page. This latter should have a banner-heading and scream, not squeak!

The Highland Games box ad used to get the "Royal treatment" from Eugene Macdonald, what with bold heading and a marching spread of pipe bands.

Angus Hoey's writings have always appealed to those who appreciate old world classic phrasing . . . journalism with a touch of class, but with all the facts. Again I say; I am aghast at the shoddy treatment that Angus Hoey is the recipient of.

In closing, I am hoping that The Glengarry News does not descend into the shabby level of just another faceless "smut-rag" and lose all it's former pristine character and lustre. May we all see this former standard come back. How many others out there resent the changes creeping in? and how many of you stalwarts want to see the ill treatment given the aforementioned rectified in some manner or form? Let us hear from you.

Douglas Fales.

Sponsors service

The August project for the Kirk Hill United Church Women, (UCW), was sponsoring a Chapel Service at the Community Nursing Home, Alexandria.

Since their minister was absent, Reverend Mr. Fresque of Dunvegan Presbyterian Church was invited to conduct the 10:30 a.m. chapel service. He took his message from the gospel of Luke 10:38-42. Mary's evident hunger for and appreciation of the Words of Truth spoken by Jesus. Martha, by contrast, made her priority the external comforts and the highest degree of hospitality. Here is an example of serving Christ "according to His Will" or serving him according to the human concept; a worldly pattern. Mary was commended for choosing the better way.

Mrs. Lorna Chapman, Glen Sandfield and Mrs. Blanche MacMillan of Burlington, Ont., sang solos; members of choir including the guest soloists conducted a 10-minute pre-service, singing familiar gospel songs and hymns.

Hymns sung during the congregational service were "Glory be to God the Father," "All the way my Savior Leads Me" and by request, "When He Cometh to make up His Jewels" (from Malachi 3:17).

Following the benediction and the choral Amen, a few brief moments of fellowship were enjoyed with members of the congregation.

SUPER EX - '81

Cornwall Coach & Tour Ltd. will offer via Desjardins bus daily bus service from Cornwall to Ottawa, directly to the Ottawa Central Exhibition, from August 22 to and including August 30, 1981.
Price of $10 includes return transportation and general admission.

place	time
Cornwall	10:30 a.m.
St. Andrews	10:40 a.m.
Monkland	11 a.m.
Avonmore	11:10 a.m.
Finch	11:20 a.m.
Chesterville	11:40 a.m.
Winchester	11:45 a.m.

Return from Ottawa Ex 10:30 p.m.
Also available transportation from Alexandria and Maxville on Tuesday, August 25, Thursday, August 27 and Saturday, August 29.
Alexandria 10:15 a.m. and Maxville 10:40 a.m.
For further information contact
DESJARDINS BUS SERVICE
at 938-8000
33-1c

KIPLING
MEMORIAL WORKS INC.
MONUMENTS
From the Manufacturer to You
Cemetery Lettering
1600 Pitt St. North, Cornwall
613-937-0418

OTTAWA EX
CREVIER
BUS LINES LTD.
WILL BE LEAVING
FOR OTTAWA EX
AT 10:30 A.M.
FROM ALEXANDRIA
Will return after the last show
Daily departure—Alexandria 10:30
Apple Hill 10:50
Maxville 11:05
Moose Creek 11:15
Aug. 22
to Aug. 29
Except Monday, Aug. 24
Advance Reservations Call
Crevier Diner—525-3344 Moose Creek—538-2461
Also 525-1582 evenings or 538-2356 evenings
33-1c

VISIT THE
Country Flea Market
OPEN EVERY DAY
WE BUY AND SELL
1/2 mile west of Apple Hill
on Hwy. 43 (red roof)
WHERE YOUR $$ STILL HAVE 100 CENTS
32-34p

BACK TO SEWING
SALE
25% OFF
ON ALL FABRICS

Sew your own look for fall, for school, for play...
THE SEWING BASKET
48 Main St. S., Alexandria
Tel. 525-3067
33-1c

MOOSE CREEK MALL
GRAND OPENING
OF THE
BOUTIQUE DES ENFANTS
CHILDREN'S WEAR
Thursday, August 20
AT 9 A.M.
20% OFF ALL MERCHANDISE
—PLUS—
SPECIAL RACKS AT 1/2 PRICE!
We carry up to size 16 boys and size 14 girls,
in all the well known brands, including: KIDDO, ROADRUNNER, GAYTOGS, etc.
PRIZES WILL BE DRAWN AT 4 P.M. THURSDAY AND ON FRIDAY AND SATURDAY
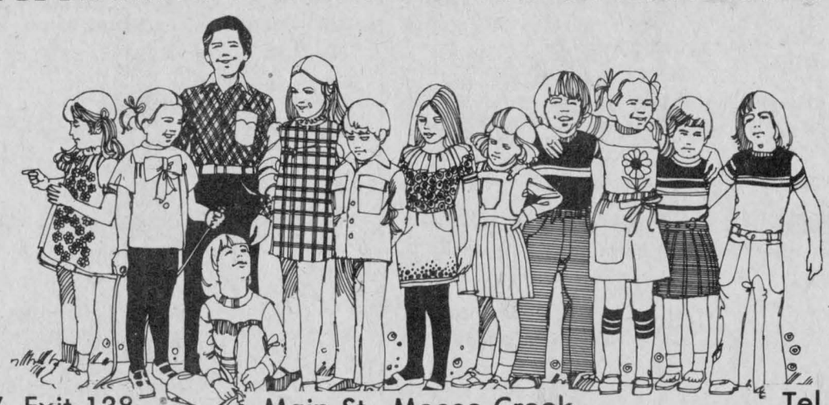
Off Hwy. 417, Exit 138 Main St., Moose Creek Tel. 538-2445

Glen Sandfield

by Lorna Chapman
Tel. 874-2408

Hazel and Mike Gibbs drove up to Ottawa and stayed overnight with Noreen and Vincent Murphy. They accompanied them to Alberford Mill, where all enjoyed the restaurant. Many lovely antiques, vintage around 1867, are on display. They continued on to Kitchener, to the home of David and Sue Gibbs, where they also visited Mr. and Mrs. Walter Stack. Noreen and Vincent left for a tour of Lake Huron, London and Goderich, returning by way of Stratford, visiting many historical sites on the way. After spending the weekend in Kitchener, they all arrived back in Ottawa Monday evening, and Hazel and Mike landed home Tuesday, to recuperate from their vacation.

Recent visitors with Mrs. Finlay Fraser wre her sisters, Flora MacIntosh of Montreal, who spent a week here, Lois and Morris of Calgary also here in the area for a week; Peter Fraser of London, Ont., and Campbell and John Fraser of Alexandria.

Miss Georgette Paiement vacationed in NY state at Tupper Lake with her cousins, Mr. and Mrs. Philip Payment. While there she was entertained by Mrs. Pauline Hache and daughter Mary; Godfrey Payment and Mr. and Mrs. Buster Payment at their respective homes. Miss Paiement also visited another cousin Miss Gaetane Payment, who is a patient at the Mercy Nursing Community Centre. During her stay in Tupper Lake, Mr. and Mrs. Philip Payment, Pete Payment and Miss Paiement drove over to Ogdensburg to see another cousin Helen Gallagher, and her husband Jim. They enjoyed the beautiful scenery on the way which led through the marvellous Adirondack Mountain lake region.

Mr. and Mrs. Lionel Brunet were the delighted recipients of a "surprise supper" recently, in honor of their 32nd wedding anniversary. Daughters Lucie Brunet, and Manon Joly, husband Stephane Joly and Nadya and Miss Brunet's friend, Michel Racicot, of Montreal arrived laden with flowers, a beautiful cake and gifts for the happy occasion. The evening passed swiftly with the girls doing the dishes (mom wasn't allowed to help) and everyone joining in various games and contests. Congratulations to you both, from all your friends and neighbors.

Mrs. Cathy Meth drove down to Saint John, New Brunswick, recently, with sons Andrew, David Peter and Robert, to visit the boys' grandmother, Mrs. Anne Berry. They also had pleasant visits with aunts and cousins and familiar faces in Saint John, Fredericton, and Woodstock. During the return trip, they spent a night and a super morning enjoying some sightseeing in and around Quebec City.

Now, an item not so pleasant. Last week in our midst, there was a very near miss, which could have been a really tragic accident. As luck would have it, no one was hurt. A car backed out onto the road, from the driveway of the big white house, below the crest of the hill. A blue truck suddenly loomed over the hill, spotted the car and veered rapidly to the left to avoid hitting it. The pick-up truck containing three youths (all sober, by the way) careened across the road, striking a big maple tree on Norman Wray's land — spinning completely around, and hitting the hydro pole. The wires whipped madly for a bit, and it wiped out our telephone wire (the only casuality). How fortunate! After the police car left, the truck was able to continue on its way, somewhat the worse for wear. I suppose that we will have a really bad smashup before the situation is finally corrected. There has been nothing said since the road work was done. So much money was spent but to what end? An exercise in futility.

The women of the UCW held its monthly meeting last Wednesday afternoon, in the sanctuary of the church. After opening with a poem, "The Definition of a Christian," Mrs. Chapman recounted several special things about her trip to Lennoxville to attend the "Summer Event" at Bishop's University. The offering was received and dedicated in prayer to close this portion and a brief business meeting was held. After the benediction, work began in the church, and by 5 o'clock the women had indeed brightened the sanctuary. Everyone departed pleased with the results and left everything just sparkling. Thank you all for another great team effort.

Everyone will be pleased to know that Mrs. Eleanor Jamieson, now in hospital in Ottawa is making a very satisfying recovery. She is now able to sit up for short periods of time, a great improvement. Mr. and Mrs. Jack Jamieson recently became the parents of a beautiful baby girl. Dad and daughter are eagerly awaiting mom's return. The get-well wishes and prayers of your friends and neighbors go out to you. Hope you'll be back home soon and feeling much better.

Last Friday we were at Loblaws in Hawkesbury. On getting out of the car, I was helping my little grandson and I walked off leaving my purse on the trunk of the car. Mr. and Mrs. Joseph McAlear of Cornwall discovered it there and had me paged throughout the mall, finally in the store where we were, and I reclaimed it at the office intact. Thanks to two very kindly, honest people.



AT JUBILEE CELEBRATION—Sister Mary Annunciata, right, (Margaret MacCosham) recently celebrated her diamond jubilee as a Sister of St. Joseph's Order in La Grange, Illinois where she spent most of her life as a teacher. With her is her sister, Sister Mary Liguori, (Annabelle MacCosham) of the same order who will be celebrating her diamond jubilee next year. Cornwall native Father Bernard MacCosham, centre, a cousin, had come from British Columbia to officiate at the anniversary mass. Originally from Bridge End, the celebrants are sisters of Mrs. Mary Jane McDonell of Alexandria Nursing Home and aunts of Mark and Barton McDonell, Olive Seguin and Anna Margaret MacDonald.

Fair doe show has 56 entries

The "Doe Show" held on Sunday, August 10 at the Williamstown Fair had 56 entries.

NUBIAN

Gerald Girling of Lancaster took both the Champion and Reserve Champion in this class, as well as a first, second and third in Class I; a first in Class III and a first in Class V. Anne Lamb carried off a first and second in Class II.

TOGGENBURG

Pierre Thivierge swept both Champion and Reserve Champion in this show as well as several other placings in various classes. Following are the finishers in the individual classes:

Class I, Pat Boque, first and third and John Fingland, second.

Class II, Pierre Thivierge, first and second.

Class IV, Pierre Thivierge, first and second and Don and Bev Wigney, third.

Class V, Pierre Thivierge, first

Class VI, Pat Boque, first.

ALPINE

C. Z. Pawlikowski placed first in Class IV of the Alpine Show.

SAANAN

Carol and Denis Gervais swept both the Champion and Reserve Champion in the Saanan show as well as the following other wins: Class I, second; Class II, second; Class IV, first and second; Class V, first and second and Class VI, first. Linda Grant carried off a third in Class I and a first in Class II and John Fingland a first in Class I.

RECORDED GRADES

In Class I, John Fingland placed first, Linda Grant second and Don and Bev Wigney, third.

Class II, Don and Bev Wigney first, Danny Williams, second.

Class III, Gerald Girling first and third, and Linda Grant, second.

Class IV, Don and Bev Wigney first and second, and Danny Williams, third.

Class V, Linda Grant first, Carol and Denis Gervais second and Gerald Girling, third.

Class VI, John Fingland first and third, and Pierre Thivierge, second.

The Champion was owned by John Fingland and Reserve Champion by Pierre Thivierge.

The best doe of the show was awarded to John Fingland.

In non-sanctioned competition, Class VII, Dam and daughter, Linda Grant; dam with best udder, Pierre Thivierge; Junior Handler, Devon Lamb and Senior Handler, Denis Gervais.

CWL meets in Shalom House

St. Raphael's parish council of the CWL held its August meeting at Shalom House, its new meeting place. Since over 2,000 people have come there over the past year to be spiritually renewed, we decided it should be the place to hold our monthly meetings. President Anna Margaret MacDonald chaired the meeting. Sister Simone Lefebvre, who will be returning to her mission work with the Indians in the Kenora district, was guest of the evening. She has completed her first five years there and since God has given her the health to carry one, she's ready to return for another term of service. She considers her five years there a time of spiritual growth—she learned so much from these people who live a life of simplicity. Happiness in your work is of utmost importance and these people have become very dear to her heart. She feels her most rewarding experience is in learning to be a good listener. Many, many times an Ojibway comes to unload his or her problems. Sister listens, sympathizes and encourages. When they leave saying they feel much better, she realizes her work is not in vain.

She showed a film on life on the reserve at Grassy Narrows. A question period followed.

In the short business meeting plans were completed for the 25th anniversary celebration of the establishment of the Catholic Women's League in St. Raphael's parish. The occasion will be marked on Sunday, Sept. 13 with a Fall tea being held at St. Raphael's rectory.

Our council is sending a member, Mary MacKenzie, representing the parish CWL to the Liturgical Conference which is on in Kingston this week.

Commundity Life convener, Betty McDonald organized a committee for visiting the sick, shut-ins and the lonely in our parish.

Education Convener Pauline Chisholm will attend a workshop in Cornwall this week, organized by Mildred Cleary.

Father Gary Ostler commented on the readings of the mass which preceded the meeting. All present learned a new hymn "Do You Really Love Me?" under the direction of our choir leader, Mrs. Cuthbert MacDonald.

After adjourning the meeting, a social half-hour followed.

WOODBURNING AND SOLAR SYSTEMS
NRG Energy Designs & Products Inc
Showroom Location—Cornwall Twp. IXB
(North of St. Andrews West)
Tel. 933-5249
26-tf

ROOFING, SIDING
COMPLETE RENOVATIONS
NEW CONSTRUCTION
Barn Building and Repairing
—FREE ESTIMATES—
C. H. LANDRY
110 Oak Street, Lancaster
Tel. 347-3649
28-tf

"We're the Nobody that undersells Everybody"
HOUSE OF LIGHTING
Wholesale and Retail Lighting Fixtures
Also Evening Appointments
Tel. 534-2912
16 Johnson Crescent Long Sault, Ont.
26-tf

The Clansmen Shop
Specializing in Quality Imported Goods From Ireland & Scotland
Tartan - Woolens
China - Gifts
Jewellery
Kilts and Sweaters
•Royal Albert
•Royal Grafton
•Elizabethan China
•Arklow Stoneware
•Belleek China
•Irish Dresden Figurines
•Goebel
•Pewter
•Stained Glass
•Crystal
•Glassware
•Ladies' Kilts
•Helen Harper Sweaters
•Wool and Tartan Ties
•Tweed Hats
•Wool Blankets, Scarves, Shawls
•Candles
•Heraldic Plaques
•Stationary
•Jewellery
•Tartan
Store Hours:
Monday—Thursday
9:30 a.m. to 6 p.m.
A. MacDonald, Prop.
Tel. 937-0475
109 Pitt St.,
Cornwall, Ont.
33-1c

Tel. 525-2047 Res. 525-3008
RAYMOND ROCHON LTÉE LTD.
Assurance Insurance
33-6mc
AUTO—FARM—HOME—COMMERCIAL—FIRE
Jean-Marie Rochon, President
132 MAIN ST. S.
ALEXANDRIA, ONT.

PRECIOUS BLOOD PARISH
GLEN WALTER
Charlottenburgh Twp. Lic. No. 298345
SUPER BINGO
MINIMUM $1,950 IN PRIZES
EVERY THURSDAY
8 p.m.
15 Regular Games at $50
4 Specials at $100 minimum
1 Special at $300
1 Super Special $400
E.S.N. Organization
Buses will be operating from Alexandria to Glen Walter
22-tf

IT TAKES RESEARCH, EDUCATION & SERVICE TO BEAT CANCER. IT TAKES YOU. PLEASE GIVE.
CAN CANCER BE BEATEN? YOU BET YOUR LIFE IT CAN.
CANADIAN CANCER SOCIETY

1981
TRUCK CLEARANCE
$6,895



COMPLETE!
7% Sales Tax and
Licence extra only!
F 100 STYLESIDE 133" W/B
• 3-speed standard transmission
• 300 6 cyl. • Radial tires • Bumper
MILLER-HUGHES FORD SALES
711 Pitt St., Cornwall
932-2584
Summer Hours:
Mon.—Thurs. 9 a.m. to 5 p.m.
Friday 9 a.m. to 6 p.m.

TRUST COMPANY
GUARANTEED INVESTMENT CERTIFICATES
ANNUAL INTEREST 21% 1 YEAR TERM
MONTHLY INTEREST 20 3/4% 1 YEAR TERM
ANNUAL INTEREST 18 1/2% 5 YEAR TERM
MONTHLY INTEREST 18 1/2% 5 YEAR TERM
GUARANTEED NO FEE R.R.S.P.
1 YEAR 21%
TRANSFER YOUR EXISTING PLAN
MAGIC OF COMPOUNDING
EVERY $1,000 INVESTED TODAY
Grows to $2,274.04 in 5 years
ABSOLUTELY NO HANDLING CHARGES
RATES SUBJECT TO CHANGE
For Further Information Call: Arlen Quig
Gifford Associates
504 PITT STREET (AT 5TH ST.)
937-0118

Fair had something for everyone

by Ruth D. Mowat

The weather outlook for the Williamstown Fair weekend was not good. However, thousands thronged to the Fair, and were not disappointed for the rain held off with only a short downpour on Saturday.

EXHIBITS ARE READIED

Thursday evening saw the usual hurry and scurry as exhibitors placed their wares in the show hall for competition—beans, paintings, sweaters, cabbage, pies, cheese, hay, pickles, knitted items, crochet and 4-H displays. Two outstanding items this year were a stained glass pattern quilt, created by Mrs. Nancy Woollven of Williamstown and a rug hooking of a Williamstown Fair poster. The rug shows a group of directors from the past with the slogan "Old Fashioned—and Proud of it." The original poster was made by David Harrington of Williamstown, and the rug designed by Carolyn McGarr of St. Laurent, Que.

JUDGING BEGINS

Marci Davis of Williamstown was the new exhibitor with the most points while veteran competitor Margaret Leonard took the most points in baking, and Dorothy Croll once again proved her "green thumb" in the Horticultural area. Mrs. Hilda McLean of Maxville was the overall winner, exhibiting in more than 150 categories. Eldest exhibitor was Marion Franklin of Alexandria. Sharon MacLeod of Williamstown baked the best fruit cake, while Don Blackadder of Martintown showed his skills in the vegetable garden classes. David, Susan and Heather Aitken of Cornwall won highest honors in the Children's classes. Paul Lussier of Montreal won top honors in the Pottery class. This was quite an accomplishment, since Paul is blind.

ACTION FOR KIDDIES

Friday afternoon the action moved to the Public School grounds for a Bike Rodeo for the kiddies. Trophy winners were Scott Davis, Benjamin Pye, Lisa Sloan, Robbie Collette and Roger Coffey. The Skateboard competition was won by Garret Pye and David Dupuis.

OTHER WINNERS

In the evening, Carol Beamer of Williamstown proved to be the best lady nailhammerer. Stan Swerdfeger and Jay Woollven won the honors for Log Sawing, while Richard Stanton and Iris Swerdfeger won the Bale Toss.

CHILDREN'S PARADE

Children's events were prevalent again on Saturday and the children's parade commenced the activities. Barry Warden was the best robot along with Garret Pye. David and Paul King were interesting spacemen. Best group of spacemen were Kenny Hall, Shelly Hall, Daryl Blunt and Kelly Blunt. Most original costume trophy went to Paul King, for his portrayal of "Darth Vader."

BABY CONTEST

The baby contest was popular once again. More than 30 babies participated and all were recognized for their efforts. Youngest baby was three-week-old Tracey Palfrey; Chelsea Thompson had the blondest hair and Katie Cumming the darkest eyes in their age group. Megan Sloan had the cutest smile and Candy Champagne the darkest hair. John MacNaughton was the biggest boy for his age and also looked most like Daddy. Jesse Lafave was second in this category.

PET SHOW

The Pet Show was lots of fun for all. The smallest pet was a tiny frog and Vanessa Flockton won the trophy for the largest pet with her dog "Lazy." The best pair, pet and master, was won by Stephanie Emard, and Shelly Hall had the best kitten. Jessica Blair's dog performed well, while Shanda Canuel's puppy was chosen best.

ACTIVITY ALL AROUND

While the 4-H youngsters and cattlemen were busy in that ring, the English horse show continued in the main central ring. On stage James Nixon played the organ, the square dancers performed and the Ruest School of Dancers showed their prowess in performing various types of dances. The midway hummed with activity, and many of the men flocked to the antique machinery display, and to view the antique cars. Others toured the exhibit hall and many were served a delicious country dinner by the Martintown WI.

PRIZEWINNERS IN COMMERCIAL FEATURES

Several commercial features were held this year. Marcel Levac of Green Valley received several prizes for his honey. Raymond Wanzer of Martintown was second in this feature, while Edgar Tourangeau of Glen Walter won honors in the hobbyist division. Wm. Johnston and Cornelius Van Loon of Martintown were top winners in the forage, while Mr. and Mrs. Angus R. MacDonald of the Kings Road won many ribbons for their maple syrup and maple sugar. Overall winner in photography was Karen Major of Burlington, Ontario. Cecil Simpson of Winchester had the most points for cheese, while Dwight Barkley won first in the Cheese Display Class. Oakley H. Bush of Alexandria had the most points for poultry and the Petzak girls from Glen Roy showed the best rabbits.

FOOT AND BED RACES POPULAR

Sunday's activities commenced with a foot race. More than 100 runners left the firehall and completed the 7-kilometre jog. Local winners were Celia Cornelissen and Bob Nicholls. Shortly after this event, a bedrace was held. After several laps the Williamstown Fire Dept. emerged victorious. They crossed the finish line with smoke and water flowing freely. Best decorated bed was that of the Cornwall Optimist Club.

HARNESS HORSES AND NEWBORN JERSEYS IN THE LIMELIGHT

After the bedrace, the harness horses were busy in the ring. Gordon MacNeil was once again showing his expertise in this area, by taking several ribbons. In the cattle ring, the star attraction was twin Jerseys born Sunday morning, belonging to Ralph MacKenzie of Finch. The two little heifers seemed to bask in the attention.

SHEEP SHOW

The sheep show was one of this year's most popular events. A shearer showed his trade to many interested persons. Spinners showed us how the wool became yarn and Alex McKinven showed us how his dogs take the work out of rounding up the animals. All of this was taking place amidst the smell of succulent marinated lamb cooking on the barbecue.

GOAT SHOW

The goat show was a sanctioned show, capably run by Mrs. Dona Girling of Lancaster. The 4-H barn held more than 50 goats. They are friendly little animals and the children enjoyed petting them. Gerald Girling of South Lancaster won several ribbons in the various categories.

ENTERTAINERS GALORE

For those liking the entertainment aspect of the Fair, James Nixon entertained again, and the "Gospel Aires" of Arnprior presented several of the old hymns. Paul Smith of Cornwall, about "Blue Skies over Glengarry" and "The Glendale Hotel" and such. Ninety Highland dancers competed for medals and ribbons. In the background the air was filled with the skirl of the pipes.

ART AND CRAFT SHOW

Sunday, the Agricultural hall was filled with Arts and Crafts for sale. A finer display could not be found anywhere. The workmanship of our craftsmen is excellent. The display included pottery, woodworking, tolecraft, quilts, flowers, and wallhangings, to name a few.

While some browsed amid the crafts, others were lured to the dining room by the aroma of Lancaster perch being prepared by the Ladies of the Lancaster Curling Club, and the children had pony rides on the ponies of Clarence Shaver of Summerstown.

GROUNDS AND BUILDINGS SHIPSHAPE

The grounds were in excellent shape due to the efforts of Brian Greer and the grounds crew. Three girls worked for the summer on a Federal Employment for Students Project sprucing up the fences, buildings and the grounds in general. Considerable work was completed on the hall, including electrical updating.

ALL IS OVER

Sunday afternoon came to an end. The entertainers left, the trucks packed up, the midway closed down, the large machinery items roared off the grounds. Then, came the downpours.

Alexandria Hotel
"Glengarry's Musical Showcase for Country Music"
THIS WEEK AT GLENGARRY LANDING
Thursday, Friday, Saturday
August 20, 21, 22
BY POPULAR DEMAND **FOXX**
Steak House Now Open

Cash Incentive
$1,250
On Ford 670 and 672 Forage Harvesters
Ford Tractors Equipment
TROTTIER FARM EQUIPMENT LTD.
Hwy. 43, Alexandria 33-4c Tel. 525-3120

E. R. Campeau Inc.
Specialties
Building Materials
Come and Compare Prices for all your building material
Business hours: Mon.—Thurs. 8-6; Fri. 8-9, Sat. 8-3
Free Delivery
1115 St. Patrice
Dalhousie Station, Que.
Tel. (514) 269-2179

Ernest Campeau
12-tf

SPROULE BUILDING SUPPLIES
"Specializing in Spruce and Pine and Quality Hardwood"
26-18c
Vankleek Hill, Ontario
Hwy. 34 Tel. 613-632-7177

Masson Insurance Brokers Limited
8 St. George St. W., Alexandria
Tel. (613) 525-1836
We're the people who offer Service—
beyond the contract
32-2c
Independent Insurance Agents and Brokers of Ontario
"ALL THE CHOICE IN THE WORLD"

New Cash Incentive Program
From August 15 to October 31, 1981

2600	$800
3600, 4100 and 4600	$1,000
5600, 6600 and 6700	$1,200
7600 and 7700	$1,500
TW 10	$2,500
TW 20	$3,000
TW 30	$3,500

Plus $500 Extra on 4-Wheel Drive Models or Free Finance 'til March 1, 1982
Ford Tractors Equipment
TROTTIER FARM EQUIPMENT LTD.
33-tf
Hwy. 43, Alexandria Tel. 525-3120

BEEN HOLDING OUT FOR A HOT SUMMER DEAL?
THIS IS THE TIME TO SEE US.
THE HEAT IS ON!

WIDE CHOICE OF NEW '81's...
IMMEDIATE DELIVERY!



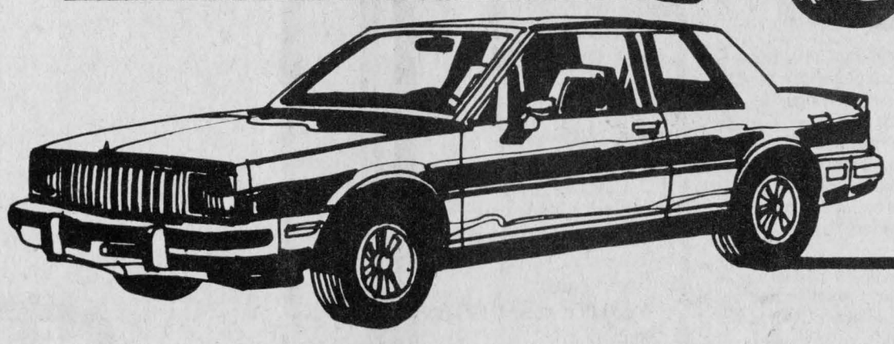

- SMALL CAR
- FAMILY CAR
- PICKUP

GET IT WHILE IT'S HOT!!

DEMOS

1981 GMC Diesel Pick-up Deluxe 2-tone, Sierra Grande, St. 1-680	M.S.R.P. 13,071.95 NOW 11,497.00
1981 Buick Regal Sport Coupe Turbo Fully loaded including air, St. 1-595	M.S.R.P. 14,915.55 NOW 12,678.00
1981 Buick Skylark 4-door, V-6, auto., St. 1-526	M.S.R.P. 9,731.05 NOW 8,681.00
1981 Pontiac Phoenix 4-door, hatchback, St. 1-607	M.S.R.P. 9,491.25 NOW 8,481.00
1981 Pontiac Laurentian 4-door, St. 1-538	M.S.R.P. 9,846.55 NOW 8,490.00
1980 Pontiac Laurentian 4-door, 2-tone, St. 6-077	M.S.R.P. 9,243.65 NOW 6,890.00
1981 GMC Pick-up Deluxe, 2-tone, St. 1-638	M.S.R.P. 10,188.00 NOW 8,990.00
1981 Pontiac Grand Prix LJ Fully loaded, including air, power sunroof, leather trim, St. 1-859	M.S.R.P. 15,655.84 NOW 13,988.00
1981 Buick Skylark 4-door, 2-tone, V-6, auto., St. 1-580	M.S.R.P. 10,472.10 NOW 9,372.00
1981 Cadillac Eldorado Biarritz Fully equipped including astro roof, St. 1-564	M.S.R.P. 30,354.00 NOW 26,286.00

TWO BONUS BUYS (BRAND NEW)

1981 Pontiac Laurentian 2-door, auto.	M.S.R.P. 9,809.85 NOW 8,687.00
1981 Pontiac Laurentian 4-door, auto.	M.S.R.P. 9,870.20 NOW 8,697.00

PONTIAC BUICK CADILLAC GMC

We have what you want and that's a deal!

See the boys at

Roy's

We treat you Royally

Tel. 525-2300

Garage (Green Valley) Ltd.

Green Valley, Ont.