The Glengarry News

VOL. LXXIX — No. 1 ALEXANDRIA, ONTARIO, THURSDAY, JANUARY 8, 1970 SINGLE COPY 10c

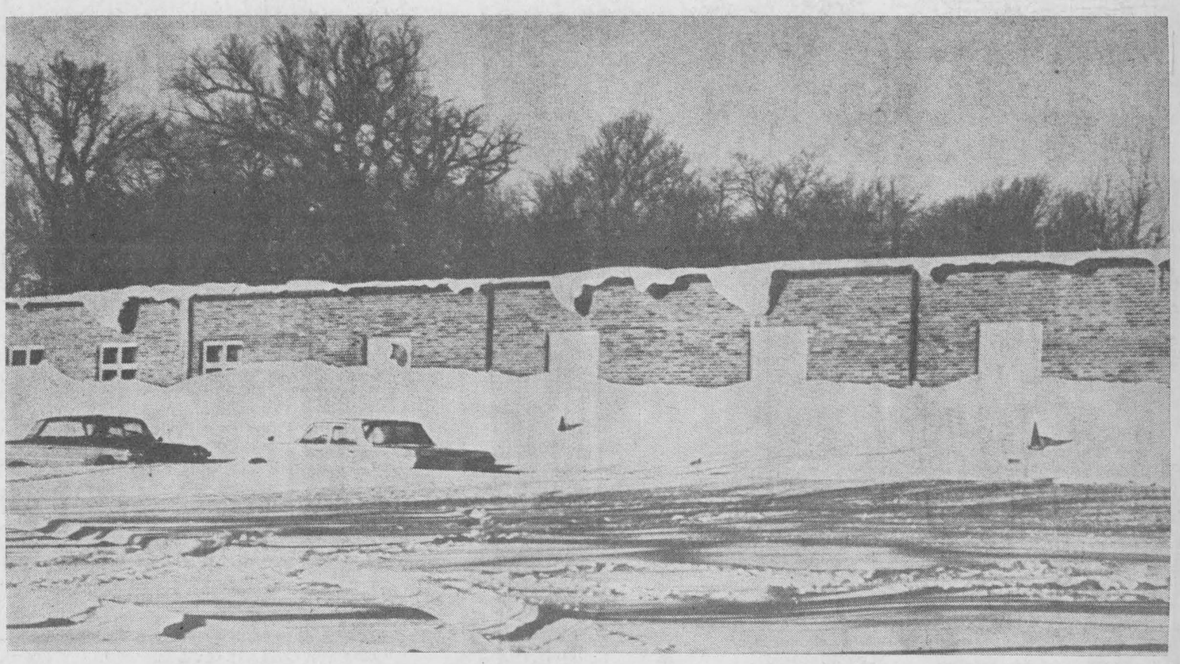

STILL SNOW TO MOVE—Post-Christmas travel was almost halted by the blizzard that blew in on Boxing Day and dumped 17-inches of snow on town and county. The wind-driven snow continued to fall through Saturday but the storm eased off Sunday to permit holidayers to shovel out and get back to work. Christmas was also the coldest day in December as the mercury dropped to 23 below zero that night. The Christmas storm blew in from the southeast and the snow piled up against the front of the Brown Shoe Co. plant almost to the top of the windows. Alexandria's streets are back to near normal now but the blower still is busy uncovering side street sidewalks piled high by the snowplows. —Photos by Robert

Mayor Asks Committee Chairmen To Review '69 Activities And Plans

Town Council held its first meeting of the new year, Tuesday evening, with an absence of ceremony. No changes in the make-up of committees are contemplated but Mayor Touchette requested all chairmen to have reports ready for next meeting covering 1969 activities and plans for the new year.

Roads foreman Jean Paul Theoret was present to discuss snow removal operations and reported even at the height of the storm traffic was able to move on the main arteries. Snow removal is continuing on the side streets and he intends to clear as much as possible lest another storm cause greater disruption.

Antoine Sauve was present on behalf of truckers to ask that the hourly rate for use of dump trucks be increased from $5 to $6 in snow removal. Council agreed to the higher rate.

Council was notified by Judge G. E. Brennan of Cornwall, of his resignation from the Alexandria Police Commission and his years of service will be acknowledged. The Ontario Police Commission appoints a successor on the Commission to Judge Brennan.

Application of Jacques Levert for a place on the fire brigade was referred to the Fire Committee for action.

A request by council that Alexandria be designated on a highway sign at the intersection of Highways 17 and 34 at Hawkesbury has been refused by the department. Its policy is to identify only the first and last centres on No. 34.

Councillor Maurice Sauve reported his committee on Youth and Special Events was negotiating for the lower floor of the Glen Sports Garments plant for use as a drop-in centre for the young people. The meeting adjourned to the building for an inspection of facilities and council decided to offer a rental of $125 per month for a one-year period. The mayor and Councillor Sauve were authorized to negotiate for the space and the committee was asked to provide an estimate of the costs of renovation and furnishings for the centre.

Mayor Touchette suggested citizens might have furniture such as tables, chairs, recreation fixtures, etc., which they would donate or loan on a temporary basis to help furnish the youth centre. Anyone in a position to help is asked to contact Councillor Maurice Sauve.

Lochiel To Have New Township Hall

Lochiel Township Council held its first meeting of the new year, Tuesday night, in a new setting. Council has purchased the former public school at Quigley's and held its meeting there.

Plans call for the two-room school's conversion into a township hall and sale of the old building which has been in use for many years.

The township's new road superintendent, George Fulton of Dalkeith, was present to report on road conditions and further plans for snow removal.

Two Charged With Arson

A mother of six children and the owner of the house from which she and her family were forced by fire on the night of Dec. 4th both face charges of arson.

In court here Monday, Mrs. Louise Pearl Wagnies and Roger Leblanc, station, Alexandria, were charged with conspiring to set the blaze which destroyed the house located just north of the town limits.

Leblanc is free on bail and will face the charge in court here Feb. 2nd. Mrs. Wagnies, now living with her children north of town, will appear Jan. 26th. She was freed on her own recognizance.

Inspector Shorey of the Fire Marshal's Office and the OPP at Lancaster shared in the investigation of the fire.

New Clerk-Treasurer In Cornwall Township

Roch Boisvenue of Alexandria, has assumed the post of clerk-treasurer of Cornwall Township. He was a member of the staff at town hall until accepting the post of assistant clerk of Clerk Township some months ago, pending the retirement of that township's veteran clerk.

Mr. Boisvenue will continue to reside here at least for the present.

Farm Home At St Andrews Lost

Fire completely destroyed the two-storey frame home of the Ronald A. McDonald family early Monday night.

The farm home, located a short distance east of St. Andrews on the road north of the Raisin River, apparently caught fire in the upper storey about 5.10 p.m. Monday.

The family was downstairs at the time, and the fire gained considerable headway before it was noticed.

St. Andrews Fire Department answered the call, but was unable to save the building. It was completely destroyed, but Mr. and Mrs. R. A. McDonald, John and Bernard McDonald were uninjured.

House and contents were a total loss.

Accidents Were Minor

The Christmas snowstorm resulted in an unusually large number of two-car accidents on Alexandria streets but they were all of a minor nature, reports Police Chief Cleroux, and there were no injuries. The holiday period was pleasantly without incident, according to Chief Cleroux, but the snow provided a field day for snowmobilers and there are increasing complaints by citizens because of their use on the streets, he reports.

Nor'Westers Plan Club Dinner

A meeting of the Nor'Westers Museum committee was held recently and preparations were made for two interesting events for the month of January.

On Saturday, Jan. 24th at 8.15 p.m. a Scottish Concert will be held to honor the memory of Robbie Burns. Many well known local artists will be featured at this concert, which will be held in the spacious auditorium at Char-Lan High School, Williamstown.

The following Friday evening, Jan. 30th, the founding Nor'Westers' Beaver Club Dinner will be held at the Edgewater Hotel, Summerstown.

The participating guests will be attired in traditional costumes of the original NorWest Company members, and will dine on many interesting types of game food.

It is hoped that this banquet will become an annual event.

Baptism Of Fire For New Brigade Chief As Shop Fire Threatened Business Area

The new year was only 24 hours old when the Alexandria Fire Brigade under its new chief, Gerald Charlebois, was called out early Friday morning to control a threatening blaze in the workshop in rear of Ouellette Electric & Hardware. Firemen battled heavy, acrid smoke and sub-zero cold for three hours before quelling the outbreak.

Eugene Ouellette, proprietor, estimates the damage at some $12,000, partly covered by insurance. The interior of the shop was badly gutted and Mr. Ouellette plans to rebuild.

Thought to have originated from a floor oil furnace in the shop, the blaze was discovered at 2.30 Friday morning when heavy smoke drifted across Main Street. Firemen were soon on the scene and families living in the apartments above the business block were evacuated.

Threatened were the Ouellette store, the Times Printing and Stedmans store but the heavy snow on the shop roof and the fact it was tin clad gave firemen an assist in controlling the flames. A fire wall on the hardware store prevented interior damage and the business was not affected.

The Mill Square Car Wash will be closed temporarily while in use by Ouellette's as a workshop.

Promotions On Carnation Staff

Jim Keyes has been appointed staff assistant to the superintendent at the local Carnation plant, according to an announcement by Ken Brown, superintendent.

In another promotion, also effective Jan. 1st, Roger Taillefer has been named a supervisor.

Dunvegan Area Resident Died

In ill health for several years, Urquhart McDonald died Saturday, January 3rd, in Glen-Stor-Dun Lodge, Cornwall, where he had resided in recent years. He was 69.

Mr. McDonald was born at Cotton Beaver, in the Dunvegan area and farmed there until failing health forced his retirement. He was a son of the late John and Sarah McDonald.

He is survived by one brother, Norman McDonald of Cobden, three sisters-in-law and several nieces and nephews.

The funeral was held Tuesday from the Marcoux — Morris Funeral Home here to St. Columba Presbyterian Church and cemetery, Kirk Hill, where the service was conducted by Rev. J. A. MacGowan .

Pallbearers were: Dougald McMaster, Donald Fraser, Donald MacSweyn, Angus Gray, W. R. MacLeod and Neil F. MacCrimmon.

Roxborough Fills Council Seats

Two Roxborough Township council seats left vacant after the Dec. 1 election have now been filled.

Elected Monday, Dec. 29th, were Hector Bazinet, 233 votes and J. Leonard McIntosh, with 200 votes.

On Dec. 1, Reeve Donald Cumming was acclaimed, as was one councillor, George Crites. Malcolm F. McRae was elected deputy-reeve. No other persons ran for election on the five-man council and another election had to be called.

A subsequent nomination meeting was held and five candidates for councillor were nominated, including Mr. Bazinet and Mr. McIntosh.

Comrie Re-Elected Chairman Of Counties Board Of Education

A bitter charge by vice-chairman Gerard Gauthier that French-speaking trustees were considered good errand boys but unqualified as leaders rocked the Tri-County Board of Education's first meeting of 1970 at Cornwall Tuesday night.

Mr. Gauthier's angry outburst came moments after his re-election to the position, and followed the re-election of chairman Bryson Comrie to a second term by a single vote after he and Mr. Gauthier had tied on two ballots.

Mr. Gauthier initially refused to accept the vice-chairmanship, claiming French-speaking trustees were treated like "second-class citizens," and that "this attitude has been very evident all year." But after a hastily-called recess he changed his mind, and said he would accept.

It was an action-packed meeting which saw Bryson Comrie re-elected chairman by one vote and Trustee Sam McLeod serve notice that he intended to brand the French-cultural shift at St. Lawrence High School and the shift system itself "illegal", at the next meeting.

Both developments may lead to a clash of opinion in future, for Mr. Comrie was a driving force behind the decision to have the shift system implemented.

Just before the close of the meeting, Trustee Sam McLeod handed in a full-page motion to be dealt with at the next meeting.

Several recent proposals, it states, "relative to the construction of new secondary school facilities or the use of existing secondary school facilities", may be illegal because they contradict certain previous resolutions and by-laws of the board.

During the past two months the board approved construction of a new secondary school in North Stormont, an addition to General Vanier High School, a shift system at SLHS, and a project to join two schools by building a complex between them.

One of the shifts at SLHS is to be French-cultural.

Mr. McLeod's motion will be considered at a regular meeting next Tuesday.

Christmas Was The Coldest Day In December

The mercury dropped to 23 below on Christmas day and this was the low point of the month. A more acceptable 39 above on Dec. 11th was the high in a month that averaged out at three degrees colder than normal.

There were below-zero readings on seven nights and on Dec. 23rd the temperature refused to move above the zero mark.

The snow fall was normally high last month thanks to the Boxing Day blizzard which dumped 17 inches on Glengarry, the Dalhousie Mills weather observatory reports. Snow fell on 13 days for a total of 26 inches compared to the normal 19 inches. The 1.44 inches of rain in early December was about average.

The combined fall of rain and snow in 1969 was normal but more of it came in the form of rain. The 60 inches of snow compares with a long-term annual average of 90 inches. The average temperature over the year was two degrees colder than normal.

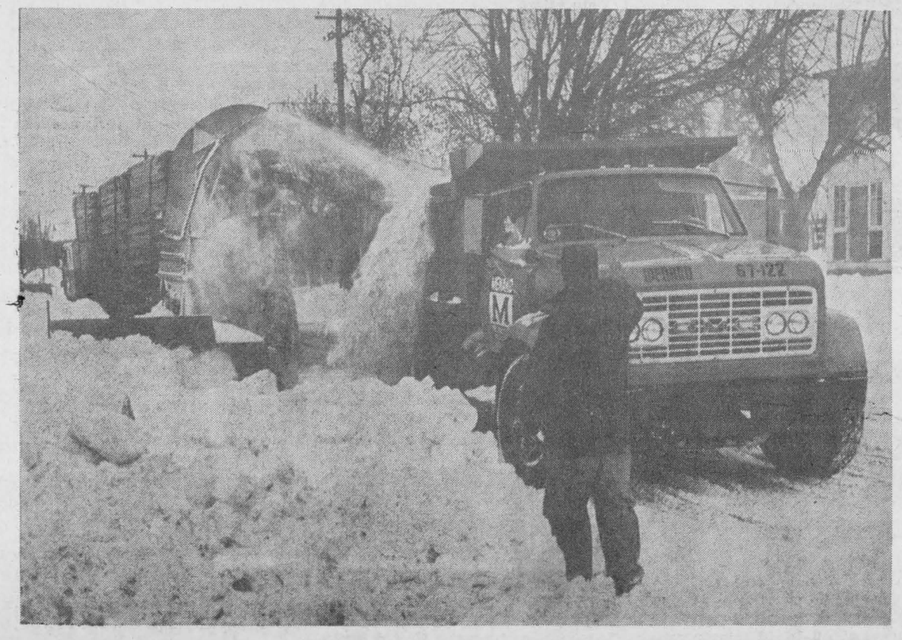

Woman Fatally Injured Christmas Day Near Williamstown While Motoring Here

The former Lorna McDonald of Alexandria, Mrs. Albert Besner, 38 of Huntingdon, Que., was fatally injured Christmas Day while motoring here to visit relatives. The car in which she was a passenger was struck by another on the Johnson Road, just north of Williamstown, where the Besner family had been visiting with his parents, Mr. and Mrs. Elie Besner.

The accident occurred at 2.33 p.m. and police report the Besner vehicle was proceeding north on the Johnson Road out of Williamstown when it was in collision with a southbound car driven by Rene Cholette, 22 of Williamstown, on a sharp curve.

Mrs. Besner died of multiple injuries shortly after arrival at Hotel Dieu, Cornwall. Her husband escaped with minor injuries while a son, Brian, 13, suffered a broken leg and a daughter, Brenda, 11, suffered two broken wrists.

Richard Bridson, 16 of Williamstown, a passenger in the Cholette car was treated for facial lacerations at Hotel Dieu. Another passenger, Claire Levac, 16 of RR2 Green Valley, was treated and released from hospital.

OPP Constable Nelson Kinkaid of Lancaster, investigated.

Born at Alexandria 38 years ago, Mrs. Besner had resided with her grandparents the late Mr. and Mrs. Archie McDonald, 11 Ottawa Street. Following her marriage to Albert Besner of Williamstown, they resided at Lancaster before moving to Howick, and later Huntingdon, some 12 years ago.

To mourn, in addition to her husband and two children, she leaves three step-brothers and two step-sisters: Alex and Francis Willard of Alexandria; Wilton Willard of Cornwall; Joan, Mrs. Jean Paul Vachon, and Catherine, Mrs. Real Gauthier, both of North Lancaster.

The largely attended funeral was held Sunday, Dec. 28th, from the Marcoux & Morris Funeral Home to St. Finnan's Cathedral and vault. Msgr. D. A. Kerr conducted the Libera and the funeral mass was held Monday evening in St. Finnan's.

The pallbearers were brothers and brothers-in-law: Francis and Alex Willard, Real Gauthier, Auger, Hilaire and Gerard Besner.

To Be 97 Monday

Mrs. D. W. MacLeod of Skye, will reach her 97th milestone on Monday, Jan. 12th, when she will have the good wishes of many friends.

Had New Year's Baby

There were no Christmas babies reported born in this area but Glengarry Memorial Hospital had one baby born New Year's Day. It was a six-pound, three ounce girl born to Mr. and Mrs. Victor Labelle, Glen Robertson and was their sixth child.

Mrs. Labelle is the former Marie Ange Samson.

To Sell Cadillacs

Roy's Garage (Green Valley) Ltd. has added the Cadillac franchise as of Jan. 1st and expects delivery of some models soon. Other General Motors products sold by the agency include Pontiac, Buick and GMC trucks.

Get LCBO Approval

The Townhouse Restaurant has received approval from the Ontario Liquor Control Board of its application for a dining room licence.

The proprietors, Mrs. Julia Munro and Alex McDonald, are planning an addition to the building in the spring and may be serving apperitifs by mid-summer.

Cornwall Lawyer Queen's Counsellor

Duncan J. MacDonald, a Cornwall lawyer and former Acting Crown Attorney, has been granted the title of Queen's Counsel in the New Year's Honors List announced by Attorney-General Arthur Wishart.

A native of Glen Sandfield, the new QC has an office in Alexandria.

Thomas Wylie Died At 62

Msgr. James A. Wylie of St. Andrews West, offered the mass at the funeral of his brother, Thomas Wylie of Glen Robertson, Wednesday, Dec. 31st, in St. Martin of Tours Church, Glen Robertson. He was assisted at the mass by Rev. Kenneth Martin, PP, and Rev. Bernard Cameron.

His Excellency Bishop Proulx said prayers and several others of the diocesan clergy were present in the sanctuary.

Mr. Wylie died suddenly at Glengarry Memorial Hospital on Monday, Dec. 29th. He was 62.

He was born at lot 12-2nd concession of Lochiel, a son of the late Robert and Margaret Wylie. He had farmed on the homestead throughout his life.

To mourn he leaves three brothers and two sisters: Msgr. Wylie of St. Andrews West; Harry and Stephen, Glen Robertson; Margaret, Mrs. Michael McCormick, Alexandria and Rita, Mrs. Howard Rickerd, Glen Robertson.

Pallbearers were Wyman Wylie and five nephews: Robert Rickerd, Myron, Robert, Kevin and Morris McCormick.

Burial will be in the family plot in Glen Robertson cemetery in the spring.

Lancaster Girl's Poetry Thought First Rate At Toronto

A Lancaster girl, 17-year-old Donna MacDonald, made the first-page of the Toronto Globe and Mail last week because of her poetry.

"York Discovers A Poet" was the story head and two of Donna's selections were included in the report from York University which lauded her work as "absolutely first-rate".

The Grade 12 student at Char-Lan High School, Williamstown, a daughter of Mr. and Mrs. Lloyd MacDonald of Lancaster, has been invited to York University to read and discuss her poetry at a symposium being held Jan. 22 to 24.

Miss MacDonald and 20 other Ontario students in Grades 12 and 13—future scientists, poets. essayists—have been "discovered" by York University, according to the Globe and Mail report.

Last fall York invited senior high school students in Ontario to write research papers on science, literature and art and send them to the university. About 100 students responded and Donna, who sent selections of her poetry is among the top 21 invited to the symposium.

Eli Mandel, the Canadian poet and Joanna Stuckey, asistant professor of English at York term Miss MacDonald's poems "first-rate".

Here are some of the lines she submitted:

Once upon a time
The time was not important;
Not related to the present,
But a thing so strange unto my world
That I could not imagine its insistence,
Now it's here,
And here it's now.
Somehow.

Donna's poems first appeared last year in the school newspaper and year-book. This year she is editor of the bi-monthly newspaper, The Pennant.

She is also a student council representative and was Char-Lan's winter carnival queen for 1968.

Her English teacher, Mrs. Joan MacDonald, says Donna's "great writing ability" was evident to her from the start of the school year.

Mrs. Florence MacDonald, Donna's grandmother, loves poetry, "but I never wrote any," she adds.

"It comes as a complete surprise that Donna writes it," she says. She added that Donna was always reading a great deal when younger.

Miss MacDonald says she doesn't think of herself as a poet.

"I really don't think about poetry," she said in an interview, "I just write. Sometimes I find it's very hard and frustrating. My poetry seems the same to me, all of it."



DONNA MacDONALD

She wrote steadily for about a month starting in September. "I haven't written anything lately," she added.

She produced a thick sheaf of poetry which Prof. Stuckey described as varying from "sincerely serious" to "delightfully whimsical."

They had been married 20 years
Had gone through every stage
Of loving, hating and regret.
They'd had their children,
Bought their cars,
And kissed goodnight each evening.

Donna admits she is apprehensive of her friends' reactions when they discover she writes poetry.

"Every time I mention poetry they look at me sort of funny. No one there likes poetry very much. I don't like it myself very much," she said.

She says she had read little poetry and prefers novels. Ernest Hemingway is her favorite author.

Entries from other students covered a wide range of topics including the evolution of turtles. Not all entries were research papers and essays. A few were on film and tape.

The idea of a student symposium came from senior academic administrators who wish to lure good students to York University.

They will need to use persuasion on Miss MacDonald, who says she wants to study journalism at Ryerson Polytechnical Institute in Toronto.

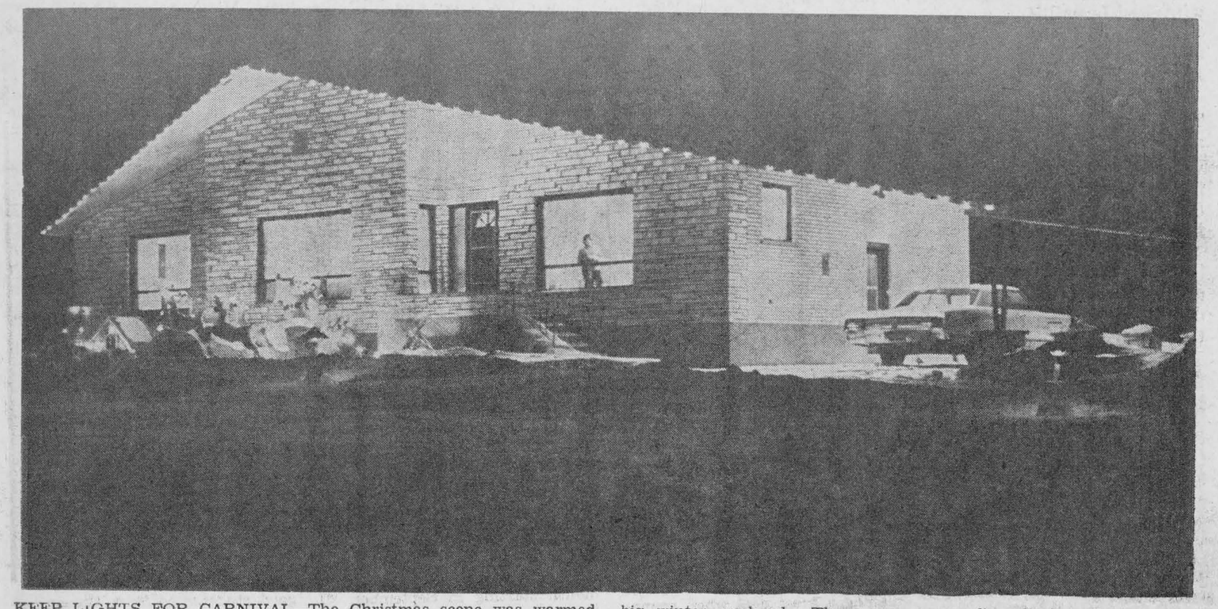

KEEP LIGHTS FOR CARNIVAL—The Christmas scene was warmed by the outdoor lighting and members of the carnival committee suggest that householders leave their lights in place for use at carnival time, Feb. 27-28 and March 1st. The lights might be turned off until carnival time, they suggest, but kept ready to add to the color of the big winter weekend. There were many fine displays in town and county, including the home of Mrs. Aime Menard, Green Valley, where colored lights ran along the roof trim and floodlights illuminated a Christmas scene.

—Photo by Robert

EDITORIAL

IT'S OUR OPINION

Fatalities Were Few In 1969

Before we get too far into this new year of 1970 a glance back over the old is in order.

On the Glengarry scene 1969 may be recalled as the most fatality free in many years of accident reporting in this paper. A toll that usually runs to twenty-five or thirty annually was cut last year to a much more acceptable nine. Of these only four were traffic deaths and Alexandria knew a clean slate after a particularly tragic toll in 1968.

Our town escaped serious fires, too, though the local brigade was called out frequently to fight outbreaks in the rural areas.

The death of Dr. George V. McDonald in August was only one of many reported in our columns but it sparked a move by Apple Hill and later by other area centres, to seek government assistance in attracting medical men to rural Glengarry.

The new counties boards of education assumed office as the new year dawned and in Alexandria Mayor J. P. Touchette headed a new council board that was notably free of friction. It was another year of slow but steady progress for our town with numerous new housing starts, the new liquor store occupied, a new Post Office under construction and the big addition to Glengarry District High School demanding a teaching staff of 63. The Carnation plant increased payroll with a move to three shifts, seven days a week; Alexandria Sash & Door occupied its big addition and Glengarry Transport continued to add to its fleet and payroll, as well as starting enlargement of its office space.

An Alexandria Flying Club got its start in 1969 and provided a six-plane escort for Santa Claus at Christmas.

Glengarry real estate continued in strong demand despite a summer that was short and cool. Spring lingered cold and wet into June and the rains continued through the fall when a fine corn crop in Lancaster Township was late in harvesting because of wet soil conditions. It was another good year for crops and pasture and the swing to corn acreage promises to continue through 1970.

A major disappointment was Ottawa's decision to locate its giant airport in the Lachute area rather than on Glengarry's border. Maxville got the bad news its high school would be lost and at Lancaster there was the threat Highway 34 would be diverted around the village. Glen Sandfield switched to dial telephone service, as did all Lochiel subscribers, but lost its post office. Dunvegan and Greenfield face the same prospect this year.

A fairly good year, but rather uneventful, most Glengarrians might assess 1969. The same might be said of the Canadian scene. Inflation continued to run almost unchecked despite a policy of credit restraint by the Bank of Canada that was being felt by small business in particular. Wages continued to rise to keep pace with the escalating cost of living and politicians kept talking piously of the need for belt tightening while proposing new schemes for public spending and additional taxes, even to a capital gains levy.

If we are to know an economic slow down, or worse still, depression in 1970, it seems the Trudeau Government has decided it is powerless to slow the inflationary tide. The Canadian economy is geared to that of the United States and if Congress fails to contain that country's inflationary pressures we are doomed to follow it into economic regression. That apparently is the thinking in Ottawa and year end forecasts from Washington are anything but reassuring.

Our neighbours to the South reached new heights of achievement last year with two magnificent landings on the moon. Less successful were they in solving more earthly problems—the war in Vietnam, racial discord, the threat of economic breakdown. In Canada, too, we saw a widening of the generation gap — student unrest, protest marches, drug addiction. Anti-establishment is the creed of youth and its outward symbols are mini-skirts too short and hair too long.

Rebellious youth is on the march but an older generation is not satisfied it knows where it is heading. We can but recall our own youthful disenchantment with things as they were and hope this fired-up generation will prove responsible enough to "cool it" before chaos reigns.

This is the start of a new decade, too, and a quick assessment of the 60's provides only a modicum of cheerful food for thought. Most of us are enjoying more creature comforts, but at the cost of future reckoning. Governments are over-spending and more of our national assets are being sold off or pawned to provide that higher standard of living.

A day of reckoning must come; inflation must be contained and our one comfort is the recollection that as the decade of the '60's dawned we were worrying about the threat of depression. It did not materialize in that decade and we can hope the '70's will be equally free of hard times.

Let's Go For Good Reading

Our Christmas gifts included several good books and the enjoyment we knew in their reading will, we hope, some day soon be shared by others. That will be when Alexandria boasts its own public library and town and area residents will have been given the opportunity to help stock its shelves.

That there is a demand for good reading material has been evidenced by the use made of the bookmobile service by residents of town and county. It has proved popular and has whetted the public appetite for a more regular supply of rich reading material, we have no doubt.

Later this month the present post office building will be vacated. We trust town council has taken steps to see to its availability and the possibilities of its adaptation to some such purpose as a public library. A drop-in centre for older citizens and rest room facilities for area shoppers might be incorporated in plans for fully utilizing the building.

Whether we can afford to finance such an undertaking at this time is a factor town council probably is now studying. Acquisition of the building should not be a problem but its renovation and maintenance as a library could be costly. Considerable red tape may have to be cut through in acquiring the post office building but a federal government that has decided it is inadequate to its needs should not be niggardly in making it available for so constructive a purpose as a public library. The neighboring township councils no doubt would be ready to help finance so desirable a facility that would be shared by their residents.

The present Post Office building may or may not lend itself to transformation for purposes of a public library. It will soon be available, though, and a library will fill a long felt want.

Good reading to replace the sorry stuff sold on newsstands and to broaden the horizons of the mind we see much preferable to a vacant post office building mouldering at the heart of our business section.

A New Low In Television Fare

The start of a new year should be a time for stock taking and one of the weak points we should be worrying about is the steady downgrading of our standards of society. If the decade we have just closed out comes to be known as the 'sick sixties' there can be no clearer evidence that society is degenerating than was provided recently on Johnny Carson's Tonight show on NBC television.

One of television's most nauseating, least talented characters, Tiny Tim, was married on the Carson show. That high point in bad taste and bad theatre no doubt was witnessed by millions, with some measure of disgust, we hope. It prompted these thoughts by Mac Haig in the London Free Press:

North America took another step early Thursday on its suicidal trip of hypocrisy and degeneracy.

It would have been a small step, insignificant really, except it was watched by millions of North Americans, and offered to Londoners on page one of this newspaper.

The sadness is not that North America has a Tiny Tim but that Tiny Tim is one of our society's symbols. He's not just a product or an additive, he's apparently part of the essence. He's a star.

One of the major American television networks saw fit to grant exposure to a spectacle that should have insulted and disgusted everyone who watched it.

The sadness is that it didn't. Herein lies the sickness of our society.

Oh, the service was lovely, as Johnny Carson said, except it prostituted everything it was supposed to stand for.

Carson, an entertainer who claims integrity, prostituted himself with NBC's consent and compliance and the compliance of 30,000000 North Americans.

Johnny Carson and NBC succeed because we want them to succeed. We pay the bill through advertising. We encourage their phoniness with continuing patronage. But this is only one expression of the insufficiency of modern morality.

Canadians sell military goods to the United States so United States soldiers can kill Vietnamese. And we don't make our government stop it. More money is dedicated to making machines to kill people than to feed people. We'd rather let wheat rot than give it to the hungry.

Society is off on an orgy of permissiveness and violence that makes some thankful they haven't got children growing up in this mess and others worried sick because they have.

THE GLENGARRY NEWS

1969 PRIZE WINNER CANADIAN WEEKLY NEWSPAPERS ASSOCIATION COMPETITIONS

Canadian Weekly Newspapers' Association
Ontario Weekly Newspapers' Association
Audit Bureau of Circulation

AUDITED PAID CIRCULATION ABC

THE NEWS PRINTING COMPANY
PO Box 10 — Telephone 525-2020
EUGENE A. MACDONALD — EDITOR AND PUBLISHER

SUBSCRIPTION RATES: $5.00 per year; $6.00 per year in Canada. beyond the 40-mile zone, $7.00 per year. U.S.A. and Foreign.
DISPLAY ADVERTISING RATES: Casual, 98 cents per column inch. Contract rates given on application. COPY MUST BE IN OUR OFFICE NOT LATER THAN NOON, TUESDAY —
Second class mail registration number 1302



RINGING IN THE NEW

ITEMS OF AULD LANG SYNE . . .



. . . GLEANED FROM OUR FILES

TEN YEARS AGO—

Thursday, Jan. 7, 1960

Sergeant-at-Arms of the House of Commons since 1941, Colonel W. J. Franklin, MC, VD, has retired from that post. He will be succeeded by Lieut. Col. David Currie, VC, of Montreal. — Mrs. Domina Carriere of Maxville, suffered a broken collarbone and Mrs. Albert Brisson, Moose Creek, had shoulder and back injuries following a collision on Highway 2 near Cornwall, early Sunday. — James Fraser of Lancaster, third year student in Arts at Queen's, has been awarded a $300 Student Aid bursary. — Playing cribbage at the Legion, yesterday, Dr. Bernard Villeneuve got a 29 hand, the second he has scored in less than a year.

TWENTY YEARS AGO—

Friday, January 6th, 1950

The new St. Joseph's School on Lochiel Street, opened Tuesday. Two classrooms are not yet ready, but approximately 160 boys are being accommodated. — Osie Villeneuve, MPP, and Wilfrid Menard, contractor, were at Coteau, Que., Wednesday conferring with Quebec officials with a view to joint Ontario-Quebec development of a through-traffic route via Highway 43 through Alexandria. — Attending a Short Course for rural young people at Queen's last week were: Cecil Dewar and Doris McRae, Glen Sandfield; Margaret Farlinger of Martintown; Marion McRae, Mary Jane McPhee, Alexandria; Corbet MacDonald, Greenfield; Eddie St. John, Lancaster and Murielle Villeneuve, Bainsville.

THIRTY YEARS AGO—

Friday, January 5th, 1940

A nephew of the late Hon. John Sandfield Macdonald, Edward Sandfield Macdonald died at his home in South Lancaster, Saturday, aged 74. — Fire destroyed a combined poolroom and store at Martintown, Friday, and for a time threatened the village. — At Summerstown, Wednesday afternoon, the charred remains of Garfield Conroy, 65, were found in the ruins of his small home after it had been destroyed by fire. — Miss Grace MacMillan of Lochiel, has been appointed principal of Alexandria Public School, succeeding Kenneth N. MacLeod, who resigned to go to Ottawa. — Maxville Millionaires won an overtime 4-3 victory in the opening game of the season against Massena, Saturday night. Don Gamble, who has opened a veterinary office in Maxville, earned three points in his first appearance.

FORTY YEARS AGO—

Friday, January 10th, 1930

Starting with the new year, the teaching of music is on the regular curriculum of both the Public and High Schools at Maxville. Mrs. T. W. Munro is to supervise the work, the first of such in the county. — J. A. McCrimmon was elected reeve of Lochiel township in balloting, Monday, in which he defeated his opponent, David Robertson. Wm. Irvine won the deputy-reeveship, while councillors elected were: J. W. MacLeod, N. Belanger and Duncan Cuthbert. — Miss Olive Dancause, Apple Hill, left on Monday for Cornwall, where she will take a course at the Commercial College. — The new appointee as CNR agent at Maxville is Joseph Armstrong, late of Glen Robertson.

FIFTY YEARS AGO—

Friday, January 9th, 1920

Hydro power won a sweeping victory on Monday when by-laws carried almost unanimously in Alexandria, Maxville, Lancaster and Apple Hill. Alexandria's vote was 159 to 2 in favor; Lancaster, 85 to 15; Apple Hill, 39 to 6, and Maxville, 144 to 1. — J. A. Macdonell, KC, who for several months has been the guest of the Earl of Dundonald in Scotland, arrived home Saturday evening. — After spending the Christmas-tide with his parents in Glen Robertson, C. J. McDougall, BA, has returned to Osgoode Hall, Toronto. — Elections in Lochiel, Monday, resulted in the following officers being named: Reeve. Allan Campbell; Deputy-Reeve, John A. McCrimmon; Councillors, Duncan J. Clark, Robert Hay and Gilbert Seguin. In Kenyon, D. J. Stewart is Deputy-Reeve, and the Councillors are Alex W. McEwen, Donald D. McLeod and John D. McRae. — At Emmanuel Church, Montreal, on New Year's Day, Effie Jane, daughter of Mr. and Mrs. John P. McNaughton, Notfield Farm, Maxville, became the bride of Leonard A. McEwen, son of Mr. and Mrs. A. McEwen, Maxville.

SIXTY YEARS AGO—

Friday, January 7th, 1910

Local option carried in Charlottenburgh township by a majority of 12 in Monday's voting, and was defeated both in Cornwall town and township. — David Courville of the Crystal Block has purchased the Undertaking business formerly owned and managed by Geo. H. Kemp. — Captain Dar-

(Continued on Page 3)

A New Year Toast

(The Uxbridge Times-Journal)

As the 1960's fade into limbo, few will shed tears. Though its technological successes have been spectacular, it has been a noisy, bloody, intemperate and inhuman decade.

Occasionally it has been brightened by some significant human advance—our Centennial Celebrations and Bill of Rights; the American Civil Rights Bill which won for American Negroes their legal rights—rights which have the firm support of millions of men of good will, even though their full implication has yet to come. This has been a beacon lightening the strident ugliness of a permissive society carried perilously toward its logical end, anarchy.

In the epic moon flights we have seen human courage of a high order, and the magnificent moral courage of Martin Luther King Jr, the Kennedys and Tom Dooley. They shattered our corporate torpor, but on balance our spiritual and rational assets have been depleted rather than enriched—witness Biafra.

What we need in the seventies is a resurgence of discipline, especially self-discipline. When men live in complex communities, "doing your own thing" is a totally inadequate response. Witness the failure of the Rochdale cooperative, dedicated to "freedom". Freedom is possible only when adults carry the unspectacular responsibilities of citizenship—weighing issues, voting, participating in enterprises that build rather than destroy. Man cannot live in company without some mutually agreed-upon adjustment to others. That is what law is all about.

A New Year's toast then to patience and self-control. They have been away too long. May we march toward a "just" society committed to the tedious, often heart-breaking effort required to achieve it.



LETTERS to the EDITOR

APPRECIATION

Maxville, Ont.

The editor,
The Glengarry News,

On behalf of the executive of the Glengarry Presbyterial of the Women's Missionary Society of the Presbyterian Church in Canada I would express our thanks and appreciation for the very fine coverage you have given us in the Glengarry News during the past year, for notices of meetings and events in connection with our society.

We would extend to you our very best wishes for the New Year.

Yours very truly,
Mrs. Carman Kennedy
Press secretary,
Glengarry Pres. WMS

The Weeklies Say

STUDENT ALDERMEN

It is important for young Canadians to learn that running a municipal government is not easy and requires the energies and attention of some of the best brains in the community. What better opportunity than to sit in with elected officials for a day. —West Vancouver (BC) Lions Gate Times.

TIMES OF CHANGE

The glamor of the railway is fading and it looks as if the passenger service before long will go the way of the stagecoach — into oblivion . . . One might hazard a prediction that the airplane, too, will some day vanish as a transportation factor and be replaced by the rocket or some other refinement in the way of speedy air travel.—Humboldt (Sask.) Journal

THE PRIZE

We won the race to the moon.
We may not like the prize.
It is not $25,000, like the prize for the first New York to Paris flight. It is not a medal. It is not a certificate. It is not two weeks in the Bahamas.
The prize we won is a responsibility:
We have clearly proved that there is nothing the United States of America cannot do — even putting a man on the moon.
So the world has a right to expect us now to tackle a task considered even more impossible — putting love in human hearts. — The Argus-Champion, Newport, NH.



WITH OUR

RAMBLING REPORTER

by Ed.

FORWARD LOOKING

Unlax, friends; we've hurdled the long yuletide and can now ease back into our ruts to hibernate through a couple of months of deep freeze. The holidaying is over, the kids are back in class and the only worry ahead is the accounting for that "buy now and pay later" method of easy Christmas shopping.

It's certainly a wonderful time of the year, Christmas, but sometimes we wish it wouldn't fall in the middle of the week. That makes for too much disruption over too long a period of time. There were days over the last two weeks when we weren't certain what day it was and that didn't matter too much because we were on holidays. It's fun the first few days, but then it begins to wear a bit and we're left wishing we could be back in the groove.

Seems your Rambling Reporter can't be without his pen in hand for too long a stretch and two weeks of idleness at Christmas is a bit more than much.

Maybe it's time for that new calendar that will place Christmas and New Year's day, and all the other holidays, on a Monday. That may sound slightly sacrilegious in connection with Christ's birthday but we doubt He'd mind. We're a lot younger than He is and for many years we've been wishing birthdays might be abolished.

It's a glance over the 1970 calendar that brings on this treatise. Christmas will fall on a Friday this year. That may not disrupt the week quite as much as it did this year but it may be worse in another way. Four-day holidays in succeeding weeks are just too too; and that's what we'll be having.

Civil servants and the big unions are not happy when a holiday such as Boxing Day falls on a Saturday. Most people no longer figure Saturday a work day and so they'll be clamoring for another day off on Monday and again the Monday after New Year's. And they'll get it.

Maybe there's no escape, though. Move Christmas to Monday and there'd still be that four-day stretch from Friday to Tuesday. Sems the trouble is that we were born 30 years too soon and can't adjust to an age when people expect to loaf with a full loaf rather than earn their daily bread.

Aren't we silly, though, stewing about the holidays next Christmas even as we start a new year. A Rambling Reporter who long ago learned not to cross his bridges until he came to them should be content right now to wish you all

A HAPPY NEW YEAR

Maybe they call it the yuletide because it's hard to get through without a stroke.

KEYS TO A HAPPY NEW YEAR

HOW HAPPY will you be in 1970?

Here are 10 keys that could make it more than just another year for you, suggests M. E. D. in the Prescott Journal.

Speak to people. There is nothing as nice as a cheerful word of greeting.

Smile at people. It takes 72 muscles to frown, but only 14 to smile.

Call people by name. The sweetest music to anyone's ears is the sound of his own name.

Be friendly and helpful. If you would have a friend, be one.

Be cordial. Speak and act as if everything you do is a genuine pleasure.

Be interested in people. You can like everybody if you try.

Be generous with praise; be cautious with criticism.

Be considerate of the feelings of others. It will be appreciated.

Be thoughtful of the opinions of others. You're not always right.

Be alert to give service. What counts most in life is what we do for others.

Each one of us, it seems, possesses the keys that will open up a grand new year. Don't lock yourself in.

WHY NOT NAMES?

One of our frustrations, and we imagine News readers have a similar reaction, is the practice of referring to counties roads by number rather than by a more identifiable name. It's a habit of the Ontario Provincial Police we wish they'd break, this business of reporting an accident that occurred on County Road 12, or 10 or 18.

It leaves one wondering and that's not what a good news reporter wants to do. Through time we've cottoned to the fact Road 10

(Continued on Page 3)

NEWS OF INTEREST FROM MAXVILLE AND SURROUNDING DISTRICT

Visitors with Mrs. James Cumming and Miss Bella MacLeod were Miss Evelpn Cumming, Ottawa; and Dr. Cameron Cumming, Boston. On Saturday, Dec. 27th Mrs. Cumming, Miss MacLeod and their guests visited Mr. and Mrs. Donald Cumming and family, Mr. and Mrs. Ford Baker, and Mr. and Mrs. Allan Baker, Debbie and Dianne Baker.

At home for the New Year's weekend with Dr. and Mrs. D. M. Gamble were Mr. and Mrs. Donald Gamble and son of Ottawa, and Mr. and Mrs. Reginald Gamble of Metcalfe.

On Tuesday evening the staff of Maxville Manor hosted the December birthday party. There were six birthdays to celebrate this month and of the 88 residents presently in the Manor 84 were able to come to the auditorium for the party. Eight of the livelier old people got up and danced a square, and even finished out the second change.

Mr. and Mrs. Ken Higgins and son Mark, of Halifax, visited Mrs. Higgins' parents, Mr. and Mrs. Gordon Munro during the holidays.

Mr. and Mrs. Allan C. Vallance motored south this week for a Florida holiday. They were accompanied by Mrs. Florence MacNaughton, and Mrs. Margaret MacEwen. Mr. and Mrs. Vallance intend to spend some time touring the state and will return home early in February.

Maxville residents enjoyed the opportunity on Saturday night of seeing the slides taken during the Pipe Band's Scottish tour last summer. Morlin Campbell acted as host for the evening, and the commentary was given by Lyle MacLaren of Cornwall. Most of the slides were taken by Mr. and Mrs. Wilfred MacNaughton, and very much enjoyed by all present.

(Intended for last issue)

Mr. and Mrs. Nelson Phillips and family of London, Ont., spent Christmas with his mother, Mrs. Carl Murray, Mr. Murray and uncle, Thomas Phillips.

Mrs. Olive O'Hara spent Christmas in Cornwall with Mr. and Mrs. Howard O'Hara.

Spending the Christmas holiday with Mr. and Mrs. Colin B. McDermid were Mr. and Mrs. Gerry Lamb, and sons David and Jamie, of Preston; and Mr. and Mrs. Kent McDermid and son Chris of Iroquois.

Mrs. J. N. Fitzgerald spent Christmas day with Mr. and Mrs. Keith Franklin and family.

Mr. and Mrs. Allan Douglas and family have moved to New Glasgow, Nova Scotia.

Miss Marian Welsh is spending a few days visiting Mrs. Malcolm MacLeod.

Mrs. Mack McEwen is spending the holidays in Ottawa with Mr. and Mrs. Ken McEwen and family.

Braving extremely cold weather the young people of the Maxville United Church High "C" sponsored a sleigh ride on Christmas eve. Each member brought a guest and about 30 in all enjoyed a ride west on the fifth concession and back to the church for games and lunch.

Among those home with their families for the holidays were Miss Susan Gamble, University of Ottawa; Miss Lorna Quart, Guelph University; Miss Cathy MacEwen of Queen's University, and Garry MacGregor from Queen's.

Mrs. W. A. MacEwen is spending some time visiting with Mr. and Mrs. Peter MacEwen in Beaconsfield, Que.

Several people motored from Maxville to be guests at the wedding of Sheila MacInnes, youngest daughter of Mr. and Mrs. Peter MacInnes, and Frank Johnston, in Ottawa, Dec. 27.

Miss Lorna MacEwen is soon flying to the North West Territories to spend the balance of the year teaching in the Baffin Island area.

Area churches will be observing the Universal Week of Prayer next week. All members of the community are welcomed to the three services, at 7.30 p.m. In the United Church on Wednesday evening, the Anglican on Thursday and in St. Andrew's Presbyterian on Friday evening.

Home with Mrs. Margaret Mutch for the holidays were Barbara, of Cornwall and Margaret and David from McGill University.

There was considerable excitement east of St. Elmo last Saturday when the tracks of a large black bear were noticed near a weekend home. The tracks were very fresh and the animal must have been close by but the snow and strong winds soon covered everything and no trace of the animal has been seen since.

Home with Mrs. Verna MacGregor for the holidays were Mr. and Mrs. Douglas Bertrand of London, Ont.

Mr. and Mrs. Archie Hughes had Mr. and Mrs. Bill Hay with them for Christmas, and also enjoyed a visit from Mr. Hay's parents, Mr. and Mrs. Percy Hay of Carleton Place.

Recent callers on Rev. and Mrs. MacIver were Mr. and Mrs. H. R. Gergis and twin sons of Strathroy, Ont. and Mr. and Mrs. John J. Denovan of Brantford.

Home for the holidays with Mr. and Mrs. Charles Blaney were Mr. and Mrs. Dwight Chadbourne from Greeneville, South Carolina; Douglas, from Toronto; Susan from MacMaster University, Hamilton; and Donald, from Guelph.

Laurie, Becky and John Villeneuve of Hawkesbury and their aunt Cecilia Jensen of Colorado, are spending their holidays visiting their grandparents Mr. and Mrs. Osie Villeneuve.

Visiting Mrs. Melville MacEwen are Miss Gwen MacEwen and Mr. Stuart Hamilton of Ottawa, and Mr. and Mrs. Michael Montaigne of Toronto.

Miss Helen Gilmour of Vancouver, is spending her holidays with Rev. and Mrs. I. D. MacIver. Rev. David Robertson, Mrs. Robertson and family of Moose Creek were dinner guests with Rev. and Mrs. MacIver on Saturday.

Fine winter weather and good roads brought out many people to the carol services and Christmas concerts that began the holiday season. An unusual service was presented in Saint Michael and All Angels by the visiting choir from Long Sault — passages from the Christmas story were read by Rev. Mr. Preece, Father Bruno Villeneuve of St. James and several members of the Anglican community, interspersed with Christmas hymns sung by the choir.

This year the collection obtained at White Gift Sunday in Kenyon Presbyterian Church, Dunvegan, was given to the Maxville Manor. The administrator, Archie Hughes, expressed the gratitude of the Manor for this generosity. There is a set fee for residents who can afford it, but a good many poor people are sheltered here too.

AUXILIARY HAD PARTY

The Auxiliary of the Manor held their annual Christmas party for an overflow crowd in the auditorium. Local children presented a program of highland dancing, piano solos and singing. Mrs. Nick Haramis led a sing-song and Santa Claus arrived laden with gifts for all the residents. The highlight of the evening was the drawing of the winning ticket on the grandmother's clock made by Arthur Campbell. Mrs. Daphne Casselman picked the ticket of Bill Murray of Eamer's Corners. Lennie Kippen had sold the winning ticket to Mr. Murray.

FIDDLERS ENTERTAINED

Just before Christmas the Glengarry Old Time Fiddlers Association held an unpublicized party at the Manor that delighted the residents. With president Ron Clare, and Mrs. Alex MacCulloch acting as masters of ceremonies, ten fiddlers came to give a varied and entertaining concert. They included Clara MacLeod, Cliff Britton, Ray Couture, Lucien Ranger, Duncan MacDonald, Hugh Allan MacMillan, Frederick Leroux, Beverley MacQueen, Ian MacLeod and Cyril MacDonell. Ron Clare brought his accordion, Ian MacLeod his drums, Ray Couture played a few solos and Beverley MacQueen accompanied on the piano. Greg and Heather MacCulloch also gave a demonstration of step and tap dancing. The old people particularly enjoyed the rare treat of hearing ten fiddlers playing in unison.

Osie Villeneuve spoke briefly, bringing greetings from the community, and the fiddlers were thanked by Allan Vallance. Santa Claus arrived in due course with a gift for every resident. The Association had gone to the trouble of selecting a personal gift for each single resident. This was beautifully wrapped and addressed and this special thoughtfulness was greatly appreciated. Many residents had friends and relatives as guests for the evening and the kitchen staff stayed late to serve a good lunch to all.



DUNVEGAN

Mrs. Sadie Hewlett and Miss Kim Hewlett of Montreal and Mr. and Mrs. Wesley Mahon of Vankleek Hill, visited with Mr. and Mrs. James Swan on Saturday evening.

Miss Eileen MacRae, RN, of Ottawa, visited with her parents, Mr. and Mrs. Dan MacRae.

Mr. and Mrs. Jim Blanche of Montreal, spent the weekend at their home here.

Kenyon Presbyterian Church will hold their annual Church meeting on Saturday, Jan. 10, at 1.30 p.m.

Those home from Ottawa for the weeked included, Misses Muriel Stewart, Maryanne Loewen, Mrs.. H. P. Goodfellow, Mr. and Mrs. Rae MacLeod and daughter.

We are sorry to hear that John R. MacDonald is a patient in the Glengarry Memorial Hospital. We wish him a speedy recovery.

Dunvegan WI and LOL will hold a Euchre Party on Wed., Jan. 14 at 8.30 p.m. in the hall. Everyone welcome.

Congratulations to Mrs. D. W. MacLeod who will celebrate her 97th birthday on Monday, January 12th.

MOOSE CREEK

John A. McLean of Calgary, Gordon McLean of Western University, London, Ont., and Burns McLean of Kitchener, spent the holiday season with their parents, Mr. and Mrs. Alex McLean and brother, Alaister.

Mr. and Mrs. Larry Walton of Ottawa, spent a portion of their holiday with Mr. and Mrs. Chris. Walton and family.

Mrs. Sharon St. Louis and her brother, Brent Copeland of Ottawa, spent the weekend with their parents, Mr. and Mrs. John Copeland.

Mrs. Adeline Houle of Montreal, and Mr. and Mrs. Rolland Lambert of Montreal, spent the weekend with Mr. and Mrs. Theodore Scarbeau.

Christmas Day visitors with Mr. and Mrs. David Robertson and family were Mr. and Mrs. Ernest Temple and family of Ottawa; Rev. Iver D. MacIver of Maxville, and Miss Helen Gilmore of Vancouver, BC.

Mr. and Mrs. Brian Jackson of Finch, spent Christmas Day with Mr. and Mrs. Lynden Campbell.

Miss Iris Ford of Winnipeg, and Mrs. Calvin Elder of Rexdale, Ont. spent a few days with Mr. and Mrs. David Robertson.

Mr. and Mrs. Adelord Emmell spent a few days visiting with her sister, Mrs. James Harkins of Vankleek Hill.

Recent visitors with Mrs. Beatrice Villeneuve and family were, Mr. and Mrs. Maurice Villeneuve and son Marc of Cornwall; Mr. and Mrs. Gerald Villeneuve of St. Andrews; Mr. and Mrs. John Villeneuve and son Kevin of Apple Hill, and Raymond Villeneuve of Ottawa.

Guests on Monday with Mr. and Mrs. D. Robertson and family were Dr. and Mrs. W. Lloyd MacLellan of Cornwall and Miss Mary McCurdy of Halifax, NS.

We congratulate Mrs. Duncan McRae of Moose Creek, who was the winner of the drawing of the Christmas Basket on which tickets were sold by the members of the Catholic Women's League Society.

Visitors with Mr. and Mrs. Albert Villeneuve for the holidays were Mr. and Mrs. Leo Villeneuve of Parishville, NY; Mr. and Mrs. Robert Branchaud and family of Cornwall.

Mr. and Mrs. David Robertson and family spent New Year's Day with Mr. and Mrs. Larry Cowper and family at Spencerville.

Mr. and Mrs. Charles Bush of Newington, visited on Saturday with Mrs. David Ross.

PRESBYTERIAN CHRISTMAS PARTY

Santa Claus was a welcomed visitor to the Christmas Party of the members of the Sunday School of Knox Presbyterian Church, Moose Creek, held on Friday evening, December 19th, in the Sunday School Room of the Church where a large crowd assembled.

Mr. David Robertson, Student Minister, ably acted as chairman for the varied program presented by the school members. The program was opened with a welcome to all in recitation by Stuart MacGregor. The Carol "O come all ye faithful" was sung in unison.

A class taught by Sterling MacLean precented the Christmas Story in verse. The carol "Hark the Herald Angels Sing" was sung. The Junior Class taught by Miss Linda Morrison presented several Merry Christmas readings.

The carol "The First Noel" was sung. Miss Sharon gave the account of "King John's Christmas", while the interesting part of King John was played by Gary Fraser assisted by a number of the members of the school.

Miss Janet Robertson, teacher of the Intermediate Class presented the "Huron Carol".

The Carol "Away in a Manger" was sung. The Bible Class which is taught by Mr. David Robertson entertained the group with slides showing people and places of local interest. Mr. Kenneth MacNeil showed humorous movies which were enjoyed by all present. The singing of "Jingle Bells" brought Santa who arrived in time to unload a well laden tree with gifts for one and all.

A delicious lunch was served by Mrs. D. Robertson, assisted by the teachers and officers of the Sunday School.

CHRISTMAS SERVICE

Knox United Church, Moose Creek, was beautifully decorated for the Christmas Service, held on Sunday morning, December 21st, when the Rev. W. E. Henderson conducted the service. The organist was Mrs. Hilda McRae.

A duet "Christmas Morning" was sung by Miss Kathy McRae and Master Gary McRae.

Rev. Henderson in his Children's Story took as his text "Little is much, if Jesus is there". He emphasized to the children that no matter how small or young they may be, they have a very valuable place in the world, and as they grow they will become more valuable as the years go by.

For his Christmas message, Rev. Henderson spoke on the theme "Where is this Jesus, Who is born our King".

CHRISTMAS SERVICE IN PRESBYTERIAN CHURCH

The Christmas Service was held in Knox Presbyterian Church, Moose Creek, with a large congregation present. The service was conducted by the Student Minister, Mr. David C. Robertson.

Carols were sung during the service with Mrs. Archie MacGregor presiding at the console of the organ. The members of the choir rendered the anthems "Shepherds Shake Off Your Drowsy Sleep", "I heard the Bells on Christmas Day" and "A Gift so Wonderful and Divine".

Mr. Robertson who chose as his Christmas sermon "The King's Birthday" narrated the steps leading to the birth of the Christ Child. The great excitement which arose when the people heard that a child was to be born whose name would be Jesus. He spoke of the Three Wise Men seeing the Star and their coming to the place where their King was to be born, and the great rejoicing at the birth of a King.

Rambling . . .

(Continued from Page 2)

is the Glen Robertson road; Road 18 is the old King's Road through St. Raphael's and its easterly extension into Lancaster Township. Some of the other references we guess at and some day some thoughtful reeve of Alexandria will procure for us a list of the counties roads, or preferably a map covering the counties road system.

Failing that, perhaps the OPP might take a new year's resolution to report that the accident took place on the road to Maxville, or Dunvegan, or Glen Sandfield. That might not always be clear though—there are so many roads to Dalhousie.

Auld Lang Syne...

(Continued from Page 2)

ion has again rented the Perron Hall at Lancaster, where he will be engaged in building more boats for the summer season. — We learn that A. C. Campbell of Dominionville, has been appointed principal of the Luxton Collegiate in Winnipeg.

SEVENTY YEARS AGO—

Friday, January 5th, 1900

Two Glengarrians are among the members of the second Canadian contingent for the Transvaal. They are James R. Fraser of Lancaster, who sold out his jewellery business, and R. B. Blyth, BA, a student at the Congregational College, Montreal, who for the past three summers has had charge of the Congregational Church at Maxville. — Alex Sullivan of Williamstown, was drowned in the Cornwall canal on Tuesday night. It is believed he was crosing lock 18, on his way home from Massena, when he fell into the water. — On Monday, the electors of Maxville voted on a by-law to repeal Local Option, which has been in force there for nine years. The by-law was defeated 89 to 83, and as a result Maxville will remain dry. — C. A. Stewart of McGill University, spent the holidays at his home in Dunvegan. — Twenty-two years after leaving Glengarry, John McGillis is home on a visit to his father, Alex McGillis, 31-4th Lochiel. He has been prospecting in the Wobigoon county and was in Montreal this week, where he was successful in forming a company.

SUBSCRIBE TO THE GLENGARRY NEWS

ANNE CHOLETTE HAIRDRESSER

65 Lochiel St., Alexandria

SPECIAL FOR JANUARY

ON

COLD WAVE PERMANENT

only $5.00

this includes shampoo, cut and set

FOR APPOINTMENTS CALL 525-3370

1-2c

VIAU'S

January Sale

1 RACK - 47 DRESSES $5.00

ALL WINTER DRESSES ½ PRICE

SKIRTS 30% and up — SLACKS 30% and up

Sweaters from 10 to 50% — Cardigans reg. $30 40% off

BLOUSES 10% and up

CHILDREN'S WEAR

DRESSES ½ price — TIGHTS 20% off

SWEATERS 10% and up

FOR 2 WEEKS ONLY

Green Tunics, Green Sweaters Gold Sweaters All 20% off

Come in and browse around, save at

Viau's Ladies and Children's Wear

Green Valley Tel. 525-2992

- Carnival Notice -

Any business wishing to sponsor a candidate

or any young girl wishing to be a candidate for

Carnival Queen

(AGE LIMITS 16 TO 20)

Please contact

PAUL POIRIER or GERARD ROY

PRIOR TO JANUARY 15

PROVINCE OF ONTARIO

DEPARTMENT OF MUNICIPAL AFFAIRS

ASSESSMENT DIVISION

NOTICE

RE: OFFICE LOCATIONS

Effective: January 2nd, 1970

United Counties of Prescott and Russell
L'Orignal, Ontario
Tel. 613-675-4650 — 613-675-4523

United Counties of Stormont, Dundas and Glengarry
26 Pitt St., P.O. Box 219, Cornwall, Ont.
Tel. 613-932-4781 — 613-932-4784

City of Cornwall,
c/o City Hall, 360 Pitt St., Cornwall, Ont.
Tel. 613-933-7100

REGIONAL ASSESSMENT COMMISSIONER
G. A. MIDDAUGH, M.I.M.A.
26 PITT ST.,
P.O. BOX 219,
CORNWALL, ONTARIO

CLOSED TEMPORARILY

THE MILL SQUARE CAR WASH

will be closed for a few weeks while in use as a workshop following the Ouellette Hardware fire.

Our sincere thanks to the firemen for their efficiency in saving the hardware store and surrounding buildings.

WEEKEND SPECIALS

— AT —

Alexandria IGA

OPEN FRIDAY NIGHTS TILL 10 P.M.

FREE PARKING SPACE

MEAT and PRODUCE

Fresh Grade A Frying CHICKEN, 2-3 lb. av. lb.	29c	Maple Leaf Skinless WIENERS 1 lb. pkg.	63c
Fresh Grade A Predressed Frying CHICKEN, 3-4 lb. av. lb.	37c	Maple Leaf BOLOGNA by piece lb.	39c
CHICKEN in the basket lb.	39c	Sunkist Navel ORANGES, size 113 doz.	59c
Economy Pack Chicken LEGS and BREASTS lb.	59c	Florida TANGERINES, size 210's 3 doz.	1.00
Economy Pack, 3-4 lbs. per pk. MINCED CHUCK lb.	69c	Florida JUICE ORANGES, size 125 doz.	39c
Economy Pack Quarter Loin PORK CHOPS, 6-8 per pkg. lb.	85c	Florida Marsh Seedless, White GRAPEFRUIT, size 48 8 for	69c
Economy Pack Centre Loin PORK CHOPS lb.	99c	BANANAS lb.	14c
Economy Pack, 3-4 lb. per pk. BEEF STEAKETTES lb.	49c	Fancy Ont. McIntosh APPLES 5 lbs.	69c
Economy Pack Sliced PORK LIVER lb.	39c	U.S. FRESH TOMATOES 14 oz. tube	39c
Economy Pack ALL BEEF SAUSAGES lb.	55c	New GREEN CABBAGE lb.	19c
Economy Pack Lean Shoulder LAMB CHOPS lb.	53c	No. 1 TABLE POTATOES 10 lbs.	39c
		Rose Bud RADISHES 2 pkgs. for	25c

SAME BARGAIN BUYS AVAILABLE AT

Lancaster IGA

Senior Basketballers Undefeated While Juniors Seek First Victory

Basketball always has its ups and downs. GDHS senior team is up right now, sporting an undefeated record, while their Junior counterparts are still searching for their first victory. In the first three regular scheduled games the juniors lost, 46-26 to VCI, 37-29 to Maxville and 49-22 to Osnabruck. At the senior level the scores were, GDHS 56, VCI 51; GDHS 77, Maxville 26; and GDHS 53, Osnabruck 43.

If distribution of scoring is any indication of a team effort then the seniors certainly play as a team. Scoring up to now, divided between: Geoff Mosher 40, Paul Masson 39, Brian Libbos 36, Don Morris 30, Ken Parsons 25, Danny O'Brien 7, Lyle Ladouceur 3, Ian Humphries 3, Bruce Libbos 2.

Both teams travel to Hawkesbury this Thursday.

There will also be an exhibition meeting at GDHS this Friday at 7.00 p.m. The opposition will be provided by Ormstown, Que.

The balance of the schedule:

Jan. 8—Char-Lan at Osnabruck; Glengarry at Hawkesbury; VCI at Maxville.

Jan. 15—Hawkesbury at VCI; Char-Lan at Glengarry.

Jan. 29—Osnabruck at Maxville.

Feb. 3—VCI at Hawkesbury.

Feb. 5—Osnabruck at Hawkesbury; Glengarry at VCI; Maxville at Char-Lan.

Feb. 12—VCI at Osnabruck; Char-Lan at Hawkesbury; Maxville at Glengarry.

Feb. 17—Glengarry at Char-Lan.

Feb. 19—Glengarry at Osnabruck; Hawkesbury at Maxville; Char-Lan at VCI.

Feb. 26—Osnabruck at Char-Lan; Hawkesbury at Glengarry; Maxville at VCI.

Game time: 2.00 p.m.

Play-offs: March 3 and 5. Two game total-point series between 1st and 2nd place teams. (Team in first place has choice of where first game is played).



GOOD JUNIOR HOCKEY ON DISPLAY—Alexandria's Glens scored seconds after this shot was taken of an attack on the Metcalfe nets Tuesday night, but the Glens ended up on the wrong side of a 7-4 score in this first game of the new year. They are now in third place, only six points off the top, and promise to be well up come the playoffs. Fine hockey is being served up in the Junior loop and now that the holidays are out of the way area fans should find the time to take in more games. Cardinal plays here Sunday in a game starting at 2 p.m. —Photo by Robert

Minor Hockey Notes

by Mrs. Mervyn MacDonald

Minor hockey as well as everything else suffered due to the inclement weather of the holidays as the regular schedule had to be cancelled on Dec. 27th and the hockey dance postponed. A house tournament on Dec. 30th and 31st provided a couple of days of games and some of the All-Star teams got in some exhibition games.

The Bantams coached by Cameron McCormick were victorious in five games, three times over Long Sault, 3-2; 6-2 and 13-6 and over the Cornwall All-Star Bantam B team 6-1 and 7-1. On Sunday, Jan. 18th, they play host to the Cornwall Bantam A All-Stars from 12.30 to 1.30.

The All-Star Midgets, coached this year by Emile Hurtubise, were in Long Sault last Saturday where they were victorious in an exhibition game to the tune of 12-1.

Richard Bellefeuille's All-Star Sprites lost both their exhibition games here last week 6-1 to Long Sault and 6-2 to the Cornwall All-Star B team.

There is a meeting of the Association next Monday night at the Legion Hall at 8 p.m. so anyone having any problems or suggestions may present them at this time.

The hockey schedule for Sat., Jan. 10th is as follows:

SPRITES—
8.00 a.m.—Leafs vs. Lochiel.

ATOMS—
9.00 a.m.—Alex. E. vs. Alex. W.
Lancaster vs. Lochiel.

PEEWEES—
10.00 a.m.—St. Raph. vs. Alex. N.
11.00 a.m.—Lanc. vs. Green Valley
12 noon—Alex. S. vs. G. Robertson

BANTAMS—
1.00 p.m.—Lancaster vs. Alex.
2.00 p.m.—Glen Nevis vs. Glens
3.00 p.m.—Gr. Valley vs. Flyers

MIDGETS—
4.00 p.m.—Wildcats vs. L. Dodgers
5.00 p.m.—Lochiel vs. N. Lancaster

JUNIOR C—
7.30 p.m.—Alexandria vs. Lanc.
9.00 p.m.—St. Raphael's vs. Loch.

SUNDAY, JAN. 11, 1970

SPRITES—
9.00 a.m.—N. Lanc. vs. Lancaster
10.00 a.m.—Can. vs. G. Valley

Pilot Project Indicates Need For Better Library Service

Nearly 130,000 books were distributed throughout the counties of Stormont, Dundas and Glengarry during the past year, because of the pilot project financed by Eastern Ontario Regional Library System. The United Counties bookmobile, major section of the project, circulated 91,276 books. In addition, the three reading centres formed by EORIS—in Finch, Avonmore and Moose Creek—accounted for a total circulation of nearly 37,000.

These circulation figures show clearly the great need of better library service in the three counties, said Extension Supervisor Herman Nyland, who is in charge of the bookmobile program.

He pointed out that there are seven public libraries under township or village boards, with a total circulation last year of about 35,000. Some of these libraries are generously supported from local funds, but provincial subsidies at this level do not allow the boards to satisfy more than a strictly limited demand. Outside the area of these small libraries nothing was available until the pilot project went into effect and the hunger for books is overwhelming. "If the pilot project had only more funds available, so we could cover all of the United Counties adequately," Mr. Nyland said, "annual circulation would be at least 200,000 books per year, not counting the established libraries."

So far, he added, Mathilda Township has not been served at all. South Mountain and Mountain have been included since August and starting January 1970 the bookmobile will also serve Dixon's Corners. More additions in Dundas are contemplated, but it will be September before these go into effect, as the book stock has to be built up first.

The need for this additional book stock is easy to understand when one knows that now at all times about 10,000 books are in the hands of borrowers, in addition to those carried by the bookmobile and on the shelves of the reading centres.

The pilot project draws on Simon Fraser Centennial Library for those books not available in the pilot project collection. This has given rise to lively borrowing by mail.

Breakdown of pilot project circulation by townships shows the great interest in books of the population:

Charlottenburgh Township, five bookmobile stops, 13,471; Cornwall Township, five stops, 15,473; Lancaster Township, six stops, 10,582 (in addition to Lancaster Public Library) Osnabruck Township, three stops, 468 (in addition to Osnabruck Public Library circulation); Finch Township, two bookmobile stops plus reading centre 15,310; Williamsburg Township, six bookmobile stops, 10,072 (in addition to Morrisburg Public Library circulation); Lochiel Township, seven bookmobile stops, 7,719; Kenyon Township, six stops including Maxville, 10,883; Roxborough Township, including reading centres in Avonmore and Moose Creek, 26,509; Winchester Township, two bookmobile stops, 3,887 (in addition to the circulation of public libraries in Winchester and Chesterville); Mountain Township, two stops during last five months only, 2,375; Alexandria 11,227.

It is clear that the new reading centres have added a great deal of library service in the two townships where they have been located. It is also clear that such centres will have to be established in localities such as Alexandria, Maxville and Long Sault, where the pressure of business is actually too great for the space and bookstock of a bookmobile, Mr. Nyland said.

Add Junior Clerk

Thomas Laframboise of Alexandria, on Monday started new duties as junior clerk of the Public Utilities Commission. He will assist PUC Secretary Ambrose Lalonde and his clerk, Mrs. Lloyd Fawthrop of Lancaster, in handling the increasing paper work of the Commission.

Junior C Hockey

by Mrs Mervyn MacDonald

Lancaster was victorious in the only game played Saturday night as St. Raphael's was defeated for the first time this season in what spectators described as the best game this division has played to date. It was a 2-0 shutout for the Lancaster pucksters.

Most of the Lochiel players had tickets for the NHL game in Montreal so their game with Alexandria had to be postponed.

Saturday night Alexandria tangles with Lancaster at 7.30, followed by the St. Raphael's-Lochiel game at 9.00.

Howard G. Lough & Company
CHARTERED ACCOUNTANTS
4 Third Street West, Cornwall, Ontario
Telephone WE 2-8691
2-4-6-tf

ALEXANDRIA COMMUNITY CENTRE
Program

Thurs., 8—5 to 7—Girls' broomball
7.30 to 10.30—Men's broomball

Friday 9—4 to 6—Alex. Midget Allstar vs. Long Sault
7.30 to 9.30—Public skating

Saturday 10—8 a.m. to 6 p.m.—Minor hockey
7.00 to 10.30—Jr. C hockey

Sunday 11—9 to 11—Minor hockey
11.30 to 12.30—GTL Hockey
2 to 5—Jr. B vs. Cardinal
6.30 to 9.00—Public skating
9.30 to 10.30—Private party

Monday 12—5 to 7—Girls' broomball
7.30 to 10.30—Men's broomball

Tuesday 13—4.15 to 5.15—High School teachers
8.30 to 10.00—Border League hockey, Laggan vs. Cornwall

Wednesday 14—9.30 to 10.30—Retarded School, Free
3.00 to 5.30—Free public skating
7.00 to 9.00—Ladies broomball
9.00 to 10.00—Allstar Midgets vs. Cornwall

TOWNSHIP OF KENYON
TENDERS
FOR SALE OF PROPERTY

Tenders will be received for the sale of properties listed below, until

MONDAY, JANUARY 12th, 1970

at twelve o'clock noon. A deposit of 10% of tender price must accompany tender. Highest or any bidder not necessarily accepted.

1. All and singular that certain parcel or tract of land and premises, situated in the Township of Kenyon, County of Glengarry, being composed of a part of the S½ of the E½ of lot 1 Con. 6, commencing at a post planted on the southern boundary of said east half a distance west of 104 ft. 4½ in. from the south east angle, thence northerly 104 ft. 4½ in. to a post, thence westerly 104 ft. 4½ in. to a post, thence southerly 104 ft. 4½ in. to the southerly boundary, thence east along the southern boundary 104 ft. 4½ in. to the place of beginning. Formerly known as the Dan Ross property.
2. All and singular that certain parcel and tract of land and premises, situated in the Township of Kenyon, and being composed of part of lot 25 con. 5 of said Township, which may be described as follows: being composed of lot 8 and lot 9 in Block F south of Catherine Street in the Village of Greenfield. Formerly known as the Mrs. Duncan P. McDonell property.
3. All and singular that certain parcel and tract of land and premises lying and being in the Indian Lands Reservation, adjoining the Township of Kenyon, beginning at a post planted at the SE corner of the property owned by George Majerrison, being part of lots 1 and 2 of the 12th. con. Indian Lands. Thence northerly along said fence one hundred and fifty feet, thence westerly sixty feet, thence southerly one hundred and fifty feet to the 12th. con. road. Thence easterly parallel to the 12th. con. road a distance of sixty feet to the place of beginning. Formerly known as the Dan Raymond property.
4. All and singular that certain parcel and tract of land and premises situated and being in the Township of Kenyon, in the County of Glengarry, being composed of the S½ of the N½ of lot 21 con. 8 of said Township, containing 50 acres of land more or less. Formerly known as Isaac Cameron property.
5. All and singular that certain parcel and tract of land and premises, situated and being in the Township of Kenyon, and being composed of the S½ of the W½ of lot 20 con. 8 in said Township, containing 49 acres of land, more or less. Formerly known as the Isaac Cameron property.

S. O'CONNOR,
Clerk Treasurer,
Township Hall,
Greenfield, Ont.
52-2c

WE REPAIR
Watches
and
Electric Shavers
Work Guaranteed
BRUNO PIGEON
JEWELRY and SMOKE SHOP
Complete Line of Jewellery
13 Main Street Alexandria

RHEUMATIC PAIN?
Rumacaps capsules give proven relief!
Rumacaps are specially formulated to give you fast relief—the very first day—from nagging rheumatic pains and aches. Also proven effective for relieving lumbago, sciatica, headache and neuritic pains. Ask for new Rumacaps—a distinctive blue and white capsule of soothing comfort—at your local druggist's.
Rumacaps are capsules of soothing comfort!


Rumacaps

NOTICE
Pursuant to By-law No. 3625, the January Session of the Council of the Municipal Corporation of the United Counties of Stormont, Dundas and Glengarry will be held in the Council Chambers, County Buildings, Cornwall, on MONDAY, THE 19th DAY OF JANUARY, A.D., 1970, at ten o'clock a.m.

County Buildings,
Cornwall, Ontario.

L. C. KENNEDY,
Counties' Clerk-Treasurer.
1-2c

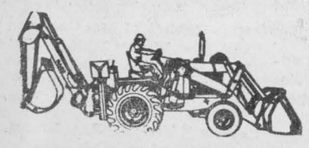
TEL. (613) 678-6548
ST. BERNARDIN, ONTARIO
AUTHORIZED CASE DEALER
MARLEAU GARAGE
FARM IMPLEMENTS & LIGHT EXCAVATION EQUIPMENT
13tf

Florent Patenaude
C. P. A.
CERTIFIED PUBLIC ACCOUNTANT
TRUSTEE IN BANKRUPTCY
CORNWALL and HAWKESBURY
Tel. WE 2-3793 — Levesque's Bldg., 31 Second St. E.
Tel. MEL 2-2292 — Main Street

ENTERTAINMENT AT THE
Atlantic Hotel
STATION — ALEXANDRIA
THURS., FRI., SAT. EVENINGS and SAT. AFTERNOON
JANUARY 8 - 9 - 10
JOHNNY MOORING

CARNIVAL PRIZES
Any merchants wishing to donate prizes to the Carnival Queen and/or her Princesses are welcome to contact
PAUL POIRIER,
Chairman of the Queen Competition
Gifts already promised: Filion Jewellers, a travel clock for the Carnival Queen. Robert's Beauty Salon will provide free hair grooming for all the candidates plus a wig for the Queen and hair pieces for the two Princesses. Mr. and Mrs. J. P. Touchette, Lady's Wrist Watch.

WHAT HAPPENS TO YOUR FARM DURING AN
ELECTRIC POWER FAILURE
TRACTOR DRIVEN ALTERNATORS
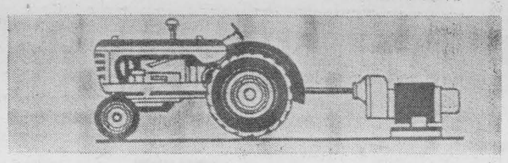
SAVE COSTLY INTERRUPTIONS
WRITE — PHONE — VISIT
SURGESON ELECTRIC LTD.
1730 Pitt St. N.
Cornwall, Ont.
933-2355
ALSO: Electric motor sales and repairs, pump sales and repairs, barn fans, etc.
1-3c

FOR
FAST, ECONOMICAL COMMERCIAL PRINTING
The News Printing Company
ALEXANDRIA, ONT. TEL. 525-2020

SOCIAL and PERSONAL

Miss Diane Cuthbert returned to Carleton University after spending the yuletide with her mother, Mrs. Leonard Cuthbert.

Visitors with Mr. and Mrs. P. J. Morris for the New York holiday were Mr. and Mrs. Pat Brady and daughter, Bonnie, Lachine; Mrs. Bruce Irvine and daughters, Miriam, Leah and Mary and Miss Rhonda Nolan, Ottawa; Mr. and Mrs. Felix Morris and daughters, Cheryl and Kelly of Finch.

Miss Mona Osborne, Pierrefonds, was a Sunday guest of Mr. and Mrs. Angus H. McDonell. Mr. and Mrs. Harold Lapierre and son John, Montreal were Christmas holiday guests. John Lapierre also visited with his aunt, Mrs. J. J. MacDonald and Rory McCormick at Cornwall.

Gavin McDonald spent Christmas with Mr. and Mrs. Donald Weir at Rougemount, Que.

Mr. and Mrs. Wayne Campeau, Kelly Pat, Lisa Ann and Wesley of Prescott; Mr. and Mrs. Richard G. Lortie, Ottawa; K. Brian Campeau, Cape Breton, NS.; Garry J. Campeau and Miss Mary Balfe of Smiths Falls, spent the Christmas holiday weekend with their parents, Mr. and Mrs. Miles S. Campeau, Apple Hill.

Vincent McDonald of Ottawa, spent Christmas at his home.

New Year out-of-town guests with Mr. and Mrs. Philip Legroulx were Mr. and Mrs. Roger Lajoie of Prebble, NY, and their family, Claude, Norman, Lise, Mark and Ronald.

Mr. and Mrs. Josephat Theoret spent New Year's with Mr. and Mrs. Leonard Bergmame, LaSalle, and also visited Mrs. Myrtle Bergmame and family, Pointe Claire.

Holiday guests of Mrs. Inez McPherson were David McPherson, Ottawa; Mr. and Mrs. A. G. Mitchell, John David and Bonnie Jean, Montreal; Mr. and Mrs. James A. MacDonald, Tommy and Scott of Rexdale, Ont.

Lieut. and Mrs. Gary S. MacLennan and baby Jeffrey of Obodo, Manitoba, spent the New Year's holiday with her parents, Mr. and Mrs. Henry J. Ladouceur. Mrs. MacLennan is remaining on for a visit while Lieut. MacLennan is taking a course at Camp Borden.

Mr. and Mrs. George Quenneville spent the Christmas holiday in Toronto with her son Charles Leroux, Mrs. Leroux and family. New Year guests of the Quennevilles in Alexandria were Rene Quenneville, Forestville, Que. and Mrs. Quenneville; Aime Quenneville, North Lancaster and Mrs. Rhea Seguin, RR2 Alexandria.

Mrs. Harry Watts, Mrs. Kensington and Mr. O'Brien were in charge of a very successful "Christmas Sherry Party" on Dec. 22nd for the newly formed friendship club in St. Thomas Moore Church, Verdun.

Visitors with Neil B. MacLeod, Dunvegan, over the Christmas holidays were Mr. and Mrs. Lawrence MacLeod and family, Stranraer, Sask.; Miss Gladys MacLeod and family, Ottawa; Mr. and Mrs. Murdie MacLeod and family and Mr. and Mrs. Mansel MacLeod and family, Oshawa.

Mrs. Jos. Marcoux, accompanied Mr. and Mrs. Gaston Chevrier and family from Casselman, motored to Montreal for the Christmas holiday with Mr. and Mrs. Jacques Roy and family, also Mr. and Mrs. Edouard Cyr and Mrs. Ovila Dumouchel.

Christmas guests of Mr. and Mrs. Alcide Roussin were Mr. and Mrs. Mac Simon, St. Bruno; Mr. and Mrs. Gerry Gauvreau, Mr. and Mrs. Marcel Roussin, Denise Roussin, Bert Winges, Raymond Roussin and Carole Cole, Ottawa and Mr. and Mrs. Claude Lanthier, Alexandria.

Major James R. MacDonald of Vankleek Hill, is seriously ill in Smith Clinic, Hawkesbury. His many friends wish him a speedy recovery.

Mrs. John Cardinal returned from Longueuil after spending Christmas with Mr. and Mrs. Frank Jackson and family.

Visitors with Mr. and Mrs. Simon Tourangeau over the holidays were Mr. and Mrs. Hubert Corscadden and son, Marc and Miss Beth Skulmoski, Toronto.

Capt. and Mrs. Aime Lalonde, Andre and Joanne of Kingston, spent the holidays with Mr. and Mrs. Ulric Lalonde and Mrs. Darcino Massie.

Guy Sauve, and Mrs. Hector Sauve of Montreal, and Mr. and Mrs. Doue Thauvette of Massena, spent the holidays with Mrs. Laura Gagnon.

Mrs. D. D. McIntosh, Alexandria, and Miss Jean McIntosh of Montreal, spent the Christmas holidays with Mr. and Mrs. Bernard O'Brien, Whitby and Mr. and Mrs. John MacDonald, Downsview.

Jimmie Thompson has returned from Hay River, NWT, where he has been employed for the past six months and is spending some time with his parents and sister, Mr. and Mrs. Jim Thompson and Barbara, Curry Hill, other members of the family and friends.

Mr. and Mrs. Earl Clark and Kevin of Oshawa, spent Christmas with his mother, Mrs. Ethel Clark, Alexandria.

Mr. and Mrs. Tom Nightingale of Windsor, spent the Yuletide with their daughter, Mrs. James Wightman and Mr. Wightman.

Mr. and Mrs. J. S. McDonald, Glen Roy and Mr. and Mrs. Stewart Baker and family, Cornwall, spent Sunday with Mr. and Mrs. Ambrose McDonald, Ottawa.

Guests of Mrs. Cecil Conway and family for the New Year holiday were Harold J. Conway, Superior of Holy Rosary Scholasticate, Orleans; Mr. and Mrs. Dean Bangs, Nancy, Kevin, Donna and Laurie Anne of Lachine; Mr. and Mrs. Kenneth Conway and Shane of Pointe Claire; Mr. and Mrs. Raymond Conway, Tommy and Rosemarie of Chute a Blondeau and Sister Margaret Mary of Alexandria. Donald Conway of Lachine, spent Christmas at his home and Mary Conway of Toronto, returned to University on Sunday after the school vacation at her home.

Const. Archie McPherson of the RCMP detachment in Grand Rapids, Man., spent a three-week holiday with his parents, Mr. and Mrs. Bernard McPherson, Apple Hill. Miss Bernice McPherson, Mississauga, was also at her home for the New Year holiday.

Mr. and Mrs. Eddie Dupuis and Vincent Dupuis of Dorset, Ont., visited with friends in Alexandria during the holidays.

With Mr. and Mrs. John Routhier for the holiday season were their daughter Betty of Calgary; Allan of Whitehorse Yukon and Mary of Carleton University, Ottawa.

Mr. and Mrs. Mervyn MacDonald, Green Valley and Archie MacDonell, Bridge End, visited in Kingston on Sunday with Mr. and Mrs. Angus MacDonell and family. They were accompanied home by Barry and Valerie who had spent the school holiday there.

Mrs. M. J. Morris spent last week in Ottawa the guest of Mr. and Mrs. Edward G. Mulcair and family.

Mr. and Mrs. Jim Weir and Kevin, spent New Year's in Ottawa with Mr. and Mrs. Howard Kennedy, Karen and Bonnie. Holiday visitors with Mr. and Mrs. Weir were Miss Alice Cooper, Miss Linda Jones and Rick Creece, all of Montreal.

Visiting with Mr. and Mrs. Stanford MacCrimmon for the Christmas holiday were Betty, Gordon and Jeffrey Bracken, Osgoode; Bob. MacCrimmon, Rod Eller, Mr. and Mrs Ken Eller of Clan MacFarlane Pipe Band, St. Catharines.



Pledged Vows At St Andrews West

McPHERSON—BEAUDETTE

Red and white mums and poinsettias decorated the St. Andrews West church for the marriage of Lucille Beaudette and Michael McPherson, Dec. 27, 1969.

The bride is the daughter of Mr. and Mrs. Edmund Beaudette of Northfield, and the bridegroom is the son of Mr. and Mrs. Bernard McPherson of Apple Hill.

Monsignor J. A. Wylie celebrated the nuptial mass.

The bride, given in marriage by her father, was in a floor-length A-line gown of taffeta with bodice and sleeves of lace. A train trimmed with lace and sequins fell from the shoulders. Her short veil of illusion tulle was enhanced with a lace bow. She carried a cascade bouquet of carnations.

Joan Beaudette of Toronto, as maid of honor; Mrs. Audrey Groves of Guelph and Mrs. Patricia Mitchell of Toronto, all sisters of the bride, chose floor-length gowns of fiesta pink velvet with matching ribbon headpieces, white fur muffs with white and pink mums.

The best man was Archie McPherson of Winnipeg. Charlie McPherson of Guelph, Bruce McPherson of Montreal, and John Beaudette of Ottawa, were ushers.

Following a reception at Macdonell's Inn, the newly married couple spent their honeymoon in the Laurentians.

Mr. and Mrs. McPherson will reside in Cornwall.

The History of Alexandria

Editor's note: Grade 8 students at the Alexander School, here, were asked to write a brief history of Alexandria as a school project. An imaginative approach was used by young Michael McCormick, a son of Mr. and Mrs. Cameron McCormick. He had one of the town's early residents leave his grave in St. Finnan's cemetery and tour the town of today, reminiscing on conditions then and comparing them with the present. We think you will enjoy Michael's treatise.

The apparition woke up early that day, stretching and yawning from his long somber sleep. His clothes were in tatters as he rose from his dark cramped chamber and shook the dirt from his clothing. He recognized himself only as the ghost which had departed from his human flesh long ago and found himself buried behind the church of St. Finnan's.

The spirit ventured forth hesitatingly trying to take the kinks out of his legs.

Could this be his native town of Priest's Mills? What a marvellous metamorphosis. What must have occurred while he was resting so serenely? Where was everything? Where was everybody he had known?

Only hard black streets to be seen in the naked, early light of dawn. Where were the dusty, dirty roads he remembered so vividly? And the church, this gray gaunt stone structure stood there in lieu of the fondly remembered wooden building? Where was his friend, Rev. John MacDonald? What was the meaning of all this?

This ghost of a man soon came to realize that he was in a new wondrous age. An age which even a hundred years ago would have been beyond his wildest dreams.

The spectre marvelled at the ingenuity of the men of this age which could replace a motorized machine for a horse and buggy.

He deflected from his straight path to walk towards the grist mill, which Alexander Macdonell had built in 1819 a few years before the birth of our traveller.

Where was the grist mill, the tanneries, the asheries, the carding mills which he so lovingly remembered?

He began to cross the street only to be confronted by a roaring monster speeding towards him. This creature of steel and black rubber wheels only passed through his inanimate body. Again he realized he was a ghost and not a man.

To the mind of the ghostly Alexandrian this town seemed to be a roaring metropolis. He began to realize the uses of these twentieth century objects of curiosity. The horse and buggy era was not so wonderful after all!

His thoughts returned to his flesh and blood days, to the year of "forty-four" when D. A. Macdonald bought lots thirty-seven and thirty-eight in the township of Lochiel in the county of Glengarry. (On this location most of Alexandria now stands).

He remembered the beginning of Johnstown. John MacDonald (Alexandria's first priest) came into possession of this tract of land which later became Johnstown.

What was this? The town was beginning to hustle. People were everywhere. He gladly thanked the Lord that Alexandria had been only a village when he walked the earth. Through his mind he reminisced the subject of its history in his day and age.

"Let's see", he pondered! Ah, yes, Alexandria was only a village in 1884 and Duncan A. Macdonald became its first reeve and postmaster.

His good friends Hugh Munro and John MacIntosh had erected their bustling buggy and sleigh shop that employed over 300 people. Where was it all?

The fantasy recalled the great day on January 1, 1903, when Alexandria became a town and he had taken to the grave.

"Those were the good old days," he thought. "When electricity and the first telephone were put in in '95. But were those days really so good?"

The year of '82 brought the train and passengers to Alexandria.

The sound of the eerie voices the world past told him of the building of the war memorial in 1923. This location had been donated to Alexandria by A. G. F. Macdonald in memory of his son Fraser Macdonald who never returned from the first great war. He also was told of the building of the arena in 1947 and the burning of it in '52. It was again rebuilt.

He saw the vision of the Sacred Heart Church appear in nineteen nine and ten. Rev. J. W. Dulin served as the first pastor. The then bustling town of Alexandria had Alex. D. Macdonell as its first mayor. He recollected the building of the Hall in ninety-eight.

Past and present were not the same. He remembered the first small high school erected in "Sixty-five" and the larger one now occupied by the Sisters of Holy Cross and known as "Maria Goretti".

"There must be at least nine pupils in high school" the phantom thought, "What's this? One thousand!"

His grave mates told him of the burning of the first grist mill and the Johnstown fire in "nineteen-twenty one", which destroyed forty buildings.

He then took notice of the present hospital in which Alexandria now takes pride. This brought back the unpleasant memory of the flu epidemic which swept Alexandria in nineteen-eighteen, which took twenty-three people to their graves.

As his mind was all in a whirl a gust of wind brought forth a treasure stolen from an unsuspecting victim. Our traveller picked a letter from the air. This brought back the memory of the first post-office, built in "nineteen-three" on the corner of Main and Catherine Streets. In 1906 fire disposed of this structure. After being rebuilt it was again burned in 1921. A temporary post-office was set up in Mac Laren Hall (since torn down) on Sinclair Street until in 1924-25. A still newer one is now being constructed on the former tennis court.

This body of flesh past, reluctantly returned to his grave thinking of the huge gap which separated this era from the horse and buggy age. He then took one long last look at his native town as he melted back into the earth only to return in another hundred years.

Sunday Services

The Sunday Services in the Glengarry East Pastoral Charge will be as follows on January 11th: Communion Service, Alexandria 9.30 a.m. Dalhousie M. 11.15 a.m. Glen Sandfield 2.30 p.m.

FABULOUS SALE
ON ALL
FABRICS
MAIN TEXTILE CENTRE
MAIN ST., ALEXANDRIA TEL. 525-1460
1-1c

WEEKEND SPECIALS, JAN. 8, 9, 10

Frozen LAMB FRONTS	lb.	39c
Beef STEAKETTES	lb.	69c
Legrade CHICKEN LOAF, whole or half	lb.	55c
For Soup OXTAILS	12 for	1.00
Snowflake SHORTENING, 1 lb. pkg.	2 for	69c
Habitant PEA or VEGETABLE SOUP, 28 oz. tins	3 for	79c
E. Harnois CHOCOLATE BISCUITS	4 oz. box	99c
McIntosh APPLES	5 lb. bag	49c
Florida TANGERINES	3 doz.	1.00
Red ONIONS	2 lb. cello bag	29c
GREEN ONIONS or RADISHES	2 bunches	29c

We Reserve Right to Limit Quantities
MELOCHE & SABOURIN
Tel. 525-1295 WE DELIVER Tel. 525-1295

VOGUE'S
FASHION SHOW
FOR
BRIDES
WED., JAN. 21
HOTEL CORNWALLIS
8 P.M.
Tickets at one dollar each may be obtained by mail. Total proceeds Kiwanis Crippled Children.
Voque
VOGUE SHOPPE
500 Montreal Road
Cornwall
1-2c

J. J. DUBUC
BA, OD
Doctor of Optometry
EYE EXAMINATIONS
Wednesdays 9 a.m. to 6 p.m.
21 Main St. Alexandria
Above Alexandria Stationery Store
For appointment phone any day except Saturday and Sunday between 9 and 5
Alexandria 525-2753
Cornwall WE2-6634
4-tf

ADVERTISE IN THE GLENGARRY NEWS

BINGO
Every Week
in
LEGION CLUBROOMS
TUESDAY, JAN. 13th
at 8 p.m.
Sponsored by Ladies Auxiliary of Canadian Legion
JACKPOT $45
Regular Games $5.00
Specials 50-50
Door Prize
Admission 25c

GARRY THEATRE
WED., THURS., FRI. and SAT. JAN. 7, 8, 9, 10
"DAZZLING! Once you see it, you'll never again picture 'Romeo & Juliet' quite the way you did before!" —LIFE
PARAMOUNT PICTURES presents A BHE FILM The FRANCO ZEFFIRELLI Production of ROMEO & JULIET
No ordinary love story....
TECHNICOLOR® / A PARAMOUNT PICTURE
— PLUS —
"THE TARGETS"

Sun. Mon. Tues. Jan. 11, 12, 13
Support Your Local Sheriff
James Garner, Joan Hackett
Walter Brennan
also
Poqi
Alan Arkin

Wed., Thurs., Fri., Sat. Jan. 14, 15, 16, 17
Those Daring Young Men in their Jaunty Jalopies
AND
Isabel
Genevieve Bujold

Lalonde's
HALF-PRICE JANUARY
SALE
THE SALE ALL ALEXANDRIA AND SURROUNDINGS WAIT FOR
STARTS THURSDAY, JANUARY 8th
COMPLETE STOCK OF WINTER WEAR
Great Selections of LADIES' and CHILDREN'S

DRESSES	½ PRICE
COATS	½ PRICE
SPORTSWEAR	½ PRICE
CAR COATS	½ PRICE
PANT SUITS	½ PRICE
SWEATERS	½ PRICE

LOOK FOR THE YELLOW SALE TAG
24 MAIN STREET TEL. 525-3162

The Village Shoppe
Clearance Sale

Dresses reduced from	30 to 50%
One rack only	$5.00 and $10.00
Sweaters, pullovers, cardigans, shells, V-necks and vests	20 to 50% off
Blouses	30% off
Skirts and Jumpers	30% off
Stretchy Slacks	each $1.50
Wool Slacks	25% off
Fur Hats	½ price

Tel. 525-3526 49 Main St.

Prince and Princess Boutique
3 MILL SQUARE — ALEXANDRIA
January Sale
DRESSES and COATS REDUCED 25%
WOOL HATS AT HALF PRICE
REDUCTIONS ON BLOUSES
SWEATERS, ETC.
COME IN AND COMPARE

One of life's great occasions...
BABY DAYS
CALL FOR
PORTRAITS

Baby's precious moments can be remembered through all the years. A portrait will help you remember with the insight and charm our professional experience gives to it. Don't let these happy moments slip away. Let us save them for you to treasure always. Call soon, won't you?
Robert of Alexandria
75 Lochiel St. East Alexandria
We have been authorized to take portraits of newly born babies in Glengarry Memorial Hospital
TEL. 525-3831

News from Here and There

DALKEITH

Mr. and Mrs. Allen Campbell of Brockville spent Christmas and New Year's with his mother, Mrs. Clifford Campbell.

Dr. and Mrs. Touzel returned to Fort Worth, Texas, after spending two weeks or so at their farm here.

Mrs. Stanley Vogan and Ranald Hay are in Glengarry Memorial Hospital. They had taken seriously ill before Christmas.

Donald MacLeod returned to Guelph Agricultural College and Mrs. MacLeod to Ottawa Civic Hospital to continue her nursing training.

Mr. and Mrs. Andrew MacLeod of Ottawa, visited his parents Mr. and Mrs. W. D. MacLeod and J. W. MacLeod, New Year's day.

Miss Nora Obleman of Ottawa, is spending some time with her sister Cassie and Gordon.

The Misses Margaret and Sybella MacRae of Montreal, spent Christmas with Mr. and Mrs. Archie MacRae and Donald.

Miss Barbara MacLeod returned to Sachigo Lake, Northern Ontario, after spending two weeks with her parents, Mr. and Mrs. W. D. MacLeod and family.

A. D. MacLeod of North Bay, representing the Farm Credit Corporation spent the holidays with his mother, Mrs. Alexander MacLeod, and Donna.

Mr. and Mrs. Dougal MacLeod and Campbell spent the weekend in Toronto with Mr. and Mrs. Ewen MacPhee and family.

Campbell MacGillivray and Kenneth MacLeod, after spending the holidays at their homes, returned to Kemptville College.

Teachers returning to their school duties, after the holiday season at their homes included Elizabeth Munroe to Cochrane; J. K. MacLeod to Petawawa; Helen MacLennan to Ottawa.

Mr. and Mrs. Donald Crooks of Ottawa, spent the Christmas holidays with her parents Mr. and Mrs. John D. MacLeod.

The Misses Margie and Carol MacGillivray of the Florence Nightingale School of Nursing, Toronto, spent the holiday season at their parental homes.

Mrs. Christopher McDonell and Sharon of Toronto, called on J. W. MacLeod on Friday of last week.

Visitors with Mr. and Mrs. R. D. K. MacLeod and family during the holidays were Miss Lorraine MacLeod of Montreal; Mr. and Mrs. Donald N. MacLeod and Raymond MacLeod of Ottawa.

LAGGAN

Mr. and Mrs. Fergus McRae accompanied Mrs. Lloyd MacMillan of Glen Sandfield to Lancaster recently and visited with Evelyn McRae and Mr. and Mrs. D. D. MacMaster.

Mrs. Donald MacLeod spent the Christmas season in Ville St. Pierre with members of her family.

Willie Terry, Tulsa, Oklahoma, was with his parents Mr. and Mrs. M. Terry, for the holidays.

Guests of Mr. and Mrs. Dougal E. MacMillan for Christmas were Mr. and Mrs. Harold Campbell, Robin and Jennifer, Morrisburg and Mrs. Peter Lothian, Lochinvar.

Mr. and Mrs. Jack McRae and Meredith, Ottawa, spent the past week with his parents, Mr. and Mrs. John D. McRae.

With Mrs. Herbert Goodman last week was her daughter, Mrs. Albert Bray and Debbie, Metcalfe.

Mr. and Mrs. Bill Franklin, Bonnie, Hugh and Carole, Napanee, were with his parents Mr. and Mrs. Arthur Franklin and Jean for New Year's.

Guests of Mr. and Mrs. Fergus McRae on New Year's day were Mrs. Clifford Campbell, Fergus Campbell and Mr. and Mrs. Allan Campbell, Dalkeith, Miss Evelyn McRae, Lancaster and Miss Ina Roy, Montreal.

Malcolm Grant and Sharon and Mr. Ron Bishop were New Year's Day guests of Mr. and Mrs. Allister MacLeod and family, Chomedy.

Guests of Mr. and Mrs. Neil F. MacCrimmon for Christmas were Miss Penelope MacCrimmon, Ottawa; Mr. and Mrs. Harold Henry, Mr. and Mrs. John Maziejko, Ronnie and Robert, St. Michele.

Visitors with Mrs. Alex MacMillan and family for Christmas were Mr. and Mrs. Ray Zeiglar, Ronnie and Brian, Dorion and Mr. and Mrs. Hugh P. MacMillan and family, Willowdale.

GLEN ROBERTSON

Mr. and Mrs. Robert Brandon of Forest, Ont., while staying with her mother Mrs. Malcolm Cumming at Lancaster, visited Mr. and Mrs. D. A. Morrison and Mrs. A. Robinson on Thursday.

Mrs. Mary Ann Paiement of Glen Sandfield, is visiting her son Roger, Mrs. Paiement and family at Eugene, Oregon, where she will spend a long winter holiday in their warmer clime.

Miss Georgette Paiement, Glen Sandfield, spent the Christmas holiday in Ottawa with Mr. and Mrs. Artel Poirier of Green Valley. They were the guests of Mr. and Mrs. Fernand Poirier.

LANCASTER

The season's greetings to the editor and staff of the News.

M. D. McIntosh spent New Year's Day with Mr. and Mrs. Glen McIntosh and family in Beaconsfield, Que.

Mr. and Mrs. J. C. Watt had with them on New Year's Day, their family, Dr. and Mrs. Ralph Watt and family, Toronto, Mr. and Mrs. Donald Watt, Burlington, Mrs. W. T. Tett and children, Brockville and Mr. and Mrs. Stuart Upton of Alexandria.

Miss Helen McArthur left last week for Calgary after spending the holiday season with her mother, Mrs. John McArthur and brother Duncan.

Mr. and Mrs. Ian Kerr and little daughter, spent the holidays with his parents, Mr. and Mrs. John Kerr.

Mrs. Charles Westley spent the holidays with relatives in Montreal.

Mr. and Mrs. W. Tischart and family, Carleton Place, visited her mother, Mrs. B. McLeod, last weekend.

Mrs. E. McPherson spent New Year's Day with Mr. and Mrs. Earl Derry and family, Cornwall.

Mr. and Mrs. John McPhail, Cornwall, spent New Year's Day with Miss Margaret McDonald and Robert McDonald.

Rev. D. N. McMillan, Montreal, conducted the service in St. Andrew's Church on Sunday morning. He was accompanied by Mrs. McMillan and they were dinner guests of Mrs. N. L. Mossop.

Mr. and Mrs. Allan Conley and family, Ottawa and Mrs. L. M. Beck and daughter, Miss Mary Beck, Montreal, visited Mrs. J. A. McBain and Mr. and Mrs. J. J. McBain and Kathleen, during the holidays.

Miss Ina Roy, Montreal, spent the holidays with Miss Evelyn McRae.

Mrs. Harry McLeod spent a few days last week with her daughter, Mrs. Chas. McGuire and Mrs. McGuire in Cornwall.

Mrs. Chas Edgar had her grandson, Robert Fourney and Mrs. Fourney of Toronto, visiting her last week.

Mr. and Mrs. Callum McLeod of Bell's Corners visited Mrs. Margaret McCallum on Sunday.

Mr. and Mrs. Robert McCalpin and family, Brockville, spent New Year's with Mr. and Mrs. Frank Cable.

MARTINTOWN

The season of Christmas was observed with special services in all three churches of the village. In mid-December, Canadian girls in training assisted by a junior choir presented an inspiring Vesper service on the theme of Peace. This service which was under direction of Mrs. Leslie West was held in St. Andrew's United Church. Mrs. Campbell Murray was organist. On Dec. 21st the Young Peoples' Society and choir of St. Andrew's Presbyterian Church held an impressive candlelight service. Rev. Kenneth MacDonald was in charge of arrangements: John McPhadden was organist. The customary Midnight Mass ushered in Christmas Day at St. William's Roman Catholic Church.

Students home for the holidays included: Gwenneth Murray and Bernadette Lalonde from Guelph University; Robert Blackwood and Rod McLeod, Queen's University; Carl Beckstead and John McPhadden, Ottawa Teachers' College and Lorne Ross, Carleton University.

Holiday guests of Mr. and Mrs. Athol Edgar were Mrs. Jessie Miller, Toronto, Mr. and Mrs. Byron McDermid, Elliott Lake, Dr. and Mrs. Hugh Miller and family, Knowlton, Que.

Mrs. D. S. McIntosh spent the holiday season with her sister Mrs. Harold Boys and Mr. Boys, Whitby, Ont.

Mr. and Mrs. Clinton Murray, Glen Falloch, had as their holiday guests, Dr. and Mrs. Malcolm Murray and family and Dr. and Mrs. David Murray, all of Hamilton.

Alwyn Ross spent Christmas with his sister, Mrs. Rae Hamilton, Mr. Hamilton and daughters, Dartmouth, NS.

Mr. and Mrs. Frank Barnfield and family, Detroit, were New Year guests of Mr. and Mrs. Kenneth Barton, Jr.

Visiting Mr. and Mrs. Percy Keir and Mr. and Mrs. Edwin Sansom during the holidays were: Mr. and Mrs. Ronald Keir and David and Mr. and Mrs. Ronald Sansom and family.

Jmes Ross spent Christmas with Mr. and Mrs. Duncan McCuaig in Ville St. Pierre, Que.

James McCuaig of Kingston was a holiday guest of Mr. and Mrs. Finlay MacIntosh.

AVONMORE

Mr. and Mrs. Stuart Thompson, Massena, and Mr. and Mrs. Clare Ginn, Norfolk, NY, were recent guests of Mrs. Fraser MacRae.

Mr. and Mrs. Ford Warner spent a few days in Ottawa last week with members of their family.

Guests of Mr. and Mrs. Norman Arbuthnot were Alan Arbuthnot, Cornwall, and Mr. and Mrs. Gary Arbuthnot, Montreal.

Among those who called at the funeral home in Alexandria and attended the funeral of Mrs. Leslie Harris, were Mrs. Duncan MacKinnon, Mrs. Allie Bethune, Mr. and Mrs. Lloyd MacIntosh and Mr. and Mrs. Alex MacIntosh and daughter, Georgina. Mrs. Harris was the former Verna Mae Chapman and attended Avonmore High School.

Mr. and Mrs. Ronald Tinkness and family, Elgin, Ont., visited with the former's parents, Mr. and Mrs. James Tinkess.

Mr. and Mrs. Hector MacRae and Mrs. Ross MacRae spent a day with Mrs. Duncan MacRae, Ottawa.

Mrs. Gordon Reilly and Miss Donelyn Reilly, Montreal, accompanied by Mrs. Edwin Vincent, Massena, called on Mr. and Mrs. Stewart MacRae on Sunday.

Miss Alice Bush, a student at Althouse College, London, is spending her Christmas holidays with her parents, Mr. and Mrs. Neil Bush, and brother, Doug.

WI DECEMBER MEETING

Guest speaker at the December meeting of the Avonmore Women's Institute, held in the Avonmore Fire Hall, was Mrs. Fred Rupert, Ingleside, district president. Mrs. Rupert appropriately chose as her topic "Christmas the Year Round". Mrs. Rupert stressed that the kindness expressed in so many different ways at the festive season should reach out to the whole world 365 days a year.

Mrs. Rupert was introduced by Mrs. E. L. Filion and thanked by Mrs. James Tinkess, who on behalf of the 18 members and two visitors presented Mrs. Rupert with a gift.

Mrs. Alex Armour was in the president's chair and was assisted tary.

The roll call featured an exchange of Christmas gifts.

The secretary read a letter of thanks from Mrs. James Watson who was remembered when she was a patient in hospital.

Mrs. Glenn McIntyre, Canadian Industries convener, reported the interest of several industries in locating in the district.

Mrs. James Tinkess gave a timely paper, "If You Drive, Drink Tea".

Mrs. E. L. Filion gave a probing paper on "How do you rate as a WI member?". Mrs. Clifford McElheran, convener of home economics, gave a paper on the topic of "Refrozen Foods" and one on a closely related subject "When to Drink Fruit Juices", Miss B. J. Banfill reported on a new method of feeding cattle on paper.

On the occasion of recent 25th wedding anniversary Mrs. Alex Armour received a gift from the members, presented by Mrs. J. A. Cameron. Mrs. E. L. Filion read an accompanying poem "Your Silver Wedding in December". Mrs. Armour thanked the members for the gift.

Mrs. James Tinkess had charge of the social period. Mrs. Orland Kyle won the Holiday Contest. She also read the poem "Nineteen Little Christmas Stockings".

Mrs. Grant Tinkess was winner of the door prize. The singing of Christmas carols in the room tastily decorated with Christmas trimmings, brought the program to a close. Lunch was served by the hostesses.

Hostesses at the Jan. 15th meeting will be Mrs. W. M. Campbell, Mrs. Clifford McElheran, Mrs. Stanley Wert and Mrs. Grant Tinkess.

MARTINTOWN

LIFE MEMBERSHIP GIVEN

The December meeting of the Women's Missionary Society of St. Andrew's Presbyterian Church, Martintown, was held in the church.

"The Lights of Christmas," was the theme of the worship service with Mrs. Stuart Blackadder acting as leader assisted by Mrs. Sam Eastman, Mrs. Dan Ferguson, Mrs. Andrew MacLean, Mrs. Ian Kennedy and Mrs. Bert Smith which consisted of the lighting of candles, readings and singing of carols. The Service closed with prayer by the leader, Mrs. Stuart Blackadder.

A highlight of the meeting was the presentation of Life Memberships by the Society to Mrs. Duncan Christie and Mrs. Lloyd Clingen and also one to Mrs. Stuart Blackadder given by Miss Lila Robertson. The address was given by Mrs. Alpin MacGregor.

Annual reports were given by the various secretaries which showed a substantial increase in givings as well as an increase in number of visits and cards sent during the past year.

Rev. Kenneth McDonald took the chair for the election of officers. All officers were re-elected with the exception of Home Helper's secretary, Mrs. William Johnston being elected to this office. Miss Clara Murray had performed the duties of this office faithfully and capably for many years but wished to resign at this time.

The meeting closed with the benediction by Rev. Kenneth McDonald after which lunch was served by the hostesses, Mrs. Kenneth McRae and Mrs. Duncan Christie.

HEALTH & SAFETY

Mainly for Mothers

by Carol Hart

Heeding Better Than Speeding for Label Reading

Have you joined America's popular new educational trend... speed reading?

Whether or not you decide to increase your ability to read fast, keep in mind there are times when reading accurately is more important than reading speedily.

One such time is when you read the label on a medicine container, says the Council on Family Health. Taking or giving medicine is so important to the health and safety of you and your family that you should understand the directions you are reading, and then double check yourself.

If you want to measure how well you understand what you read, test yourself by reading a medicine label in your home, says the Council, a non-profit organization sponsored as a public service by leading members of the drug industry.

Did you note the amount of medicine to be taken? Does the dosage vary for adults and children? How often should the medicine be taken?

If a liquid, should you shake the container well before pouring? Is it for external or internal use?

Does the label state the purpose of the medicine?

Are there instructions for proper storage... such as "Keep in a cool place." Should you take the medicine before or after eating?

Are there cautions as to certain activities that should be curtailed or discontinued while taking the medicine?



Not all medicine labels contain all of the information listed above, but all information on each label is important.

Heeding rather than speeding is the watchword when reading directions for the use of medicine, says the Council on Family Health.

TELL YOUR DEALER YOU READ IT IN THE "NEWS"

WINNERS IN THE LIONS 300 CLUB

FIFTH WEEK

$20 EACH

48—Mrs. Lorne Lawson
134—Georgette MacMillan
178—Robert Vincent
144—Mrs. Paul Brunet
247—Jean Guy Seguin

SIXTH WEEK

70—Mildred Mutchler
62—Laurent Major
161—Curtis and Melanie MacMillan
227—Lionel Leroux
276—George Campeau

SEVENTH WEEK

85—Mrs. Rose McDonald
36—Michelle Masson
82—Kevin Abbey
246—Campbell McDonald
65—Andre Roy

WEEKEND SPECIALS

VIANDES SABOURIN MEATS

G. SABOURIN, Prop.
Main St. South — We Deliver — Tel. 525-1818

Legrade Smoked PICNIC HAM lb. 59c
Whole or Half LEGRADE BOLOGNA lb. 39c
Blade or Chuck ROAST BEEF lb. 59c
Fresh MINCED BEEF lb. 59c
Burn's CAMPFIRE BACON 1 lb. pkg. 89c

WE SPECIALIZE IN CUSTOM CUTTING AND WRAPPING

ENQUIRE ABOUT OUR SPECIAL PRICES ON FREEZER MEATS

HOME IMPROVEMENT BEGINS WITH BUILDING SUPPLIES AND LUMBER

FOR ALL YOUR BUILDING NEEDS
CONTACT
Lancaster Lumber and Fuel
Tel. 347-3486 Lancaster

GET THE JUMP ON JACK FROST...
ORDER YOUR FUEL NOW

All types of heating and construction contracts arranged



WATCH FOR SPECIALS ON OUR SERVICES COMING SOON!
BETTER SERVICE AT LOWER PRICES
OPEN THURSDAY and FRIDAY NIGHTS
69 Main St. S. Alexandria Tel. 525-3831

You need it! we have it!

How are you fixed for

★ LETTERHEADS
★ STATEMENTS
★ ENVELOPES
★ INVOICES

Bills
Tags
Books
Bonds
Drafts
Labels
Ruling
Badges
Blotters
Dodgers
Cheques
Booklets
Placards
Circulars
Vouchers
Tea Bags
Handbills
Pamphlets
Bill Heads
Invitations
Catalogues
Price Lists
Prize Lists
Post Cards
Debentures
Statements
Note Heads
Menu Cards
Score Cards
Blank Notes
Milk Tickets
Programmes
Letter Heads
Legal Blanks
Order Blanks
Memo Blanks
Filing Cards
Legal Forms
Prize Tickets
Bread Tickets
Glazed Labels
Funeral Cards
Laundry Lists
Shipping Tags
Window Cards
Show Printing
Menu Booklets
Visiting Cards
Business Cards
Church Reports
Greeting Cards
Store Sale Bills
Reception Cards
Gummed Labels
Memorial Cards
At Home Cards
Posters, all sizes
Butter Wrappers
Municipal Blanks
Auction Sale Bills
Society Stationery
Admission Tickets
Dance Programmes
Die-cut Labels, etc.
Wedding Invitations
Counter Check Books
Financial Statements

And Any Other Factory or Business Forms Find Out What You Will Be Needing Soon, And Place Your Order for

★ QUALITY
★ WORKMANSHIP
★ & GOOD SERVICE

COMMERCIAL PRINTING AND OFFICE SUPPLIES
Publishers of THE GLENGARRY NEWS

The News Printing Company

ODAF DATA

A report from your Glengarry Agricultural Office

by GLEN SLATER

The deadline is met, and first of all I would like to wish everybody a successful and happy New Year on behalf of the staff of the Glengarry Agricultural Office. This column is my resolution for the year and I hope that it will provide a new communication link between our professional farmers, Main Street farmers and office farmers.

When I arrived in Eastern Ontario two and a half years ago, the Glengarry office was staffed by your Agricultural Representative and a secretary with four vacant offices in the building. Since then all vacant space has been filled by personnel that are probably relatively unknown to a large percentage of you. It is my hope that we will become better known in 1970.

Jim Humphries, who used to look after almost unlimited jobs, has had some of the load taken from his shoulders since the staff increase. I feel now would be a good time to introduce the staff and outline some of their main responsibilities. Jim was a 1945 graduate from the Agricultural College at Guelph. He was moved all across the province for the first three years and finally stopped in Glengarry County where he has stayed for twenty-one and a half years. He is the senior administrator of the office and is in charge of all senior programs. Two broad titles, livestock and crops could be used to cover most of the items under senior programs and Jim has capable help from the associate Agricultural Representative Russ Bradford in both these fields. Other more specific subjects on which these men can give assistance would be farm credit, marketing, business agreements, estate management and planning and many other areas which are related to agriculture.

Russ Bradford graduated from Macdonald College of McGill University in 1946 and before coming to Glengarry, worked for ten years with the Carnation Company, followed by ten years with the dairy branch of the Ontario Department of Agriculture and Food, later named the Ontario Milk Commission. Russ in in charge of the Junior Programs in the County including co-ordination of the 4-H Program. Farm Business Management is one of his main responsibilities. This includes assistance with the Ontario Farm Record Account Book and now with the new Canfarm Program.

Jim Wightman has been a lifelong resident of the area, and a farmer for 25 of those years in Lancaster Township. The County is Jim's office since he is on the road much of the time attending to his responsibilities as Capital Grants Inspector since 1967 and Weed Inspector since 1960. He has become a self made expert in weed sprays and sprayers and is a valuable consultant in these areas.

Working out of the Cornwall Agricultural Office but having Glengarry as one of her areas of responsibility is Mrs. Heather Butt, our home economist. Mrs. Butt is in charge of organizing both the senior and junior programs for the rural ladies and she is available for office or home calls on many subjects such as budgeting, nutrition, textiles, foods, home management and consumer buying. Mrs. Butt is a Cornwall native and graduated from Macdonald College of McGill University in 1968.

Working for the Ontario Milk Commission as Fieldman for Glengarry County is Richard Bird. He is a native of Peterborough and joined us last summer in Glengarry. Richard graduated from the Dairy School in Kemptville in 1962 while working with Silverwoods in Peterborough. His main responsibility as Fieldman is Quality Control, however advice can be obtained from Dick on any phase of the milk industry including advice on construction of dairy facilities.

One of the latest additions to the office staff is Camille St.-Pierre who works for the ARDA Branch as Rural Development counsellor. Camille graduated in 1969 from the Ridgetown College of Agricultural Technology. He is a native of Staples, in Essex County, where he still does some farming on a share crop basis. In Glengarry, Camille is responsible for developing the programs of the Agricultural and Rural Development Act (ARDA) which include farm consolidation, land use and farm adjustment, and rehabilitation of rural people.

The newest member on the staff is our secretary, Mrs. Estelle Vincent, a lifelong resident of Alexandria. She graduated from the Iona Commercial College in St. Raphael's and has had experience with the Department of Colonization and Agriculture of the CNR in Montreal, as well as with the Department of Education. She worked with Messrs. J. A. A. Deschamps and Harold Demers, then school inspectors in this district. Mrs. Vincent's responsibilities are too numerous to mention since she is the only secretary in the office. I think one of the hardest tasks is to read the writing and correct the spelling of yours truly.

I am the Agricultural Engineer in the County and have been here since graduating from the University of Guelph in 1967 in Water Resources Engineering. Originally I came from Oxford County where dairying is a tradition, as it is here. My main responsibilities are in the farm structures, machinery and drainage fields although any engineering problems could be referred to me.

I would like to emphasize that all of us work together in a co-operative way on agricultural development and meeting the requests and problems of rural people.

I hope that in the coming year we will all get to know you better whether it be on your farm, in your homes, at the office or on the street.

P.S.—They say that going into business for yourself is like raising pigeons—you've got to watch out for the overhead.

Study Course Results At Lancaster

The following students of the Lancaster Township public school area have successfully completed the National Temperance Study Course sponsored by the Bainsville Outpost Group of the WCTU.

Children's studies, grades 5-8—

Honors: Heather Mitchell, Robb Mitchell, Nadia Korths, Robert MacPherson, Deborah McNaughton, Diane Brown, Laurie Anne Mitchell, James Wightman. Pass, Sandra MacPherson, Daphne Korths, Cheryl Wightman, Helen Aleinik. Grades 1-4, Honours, Inez McDonell, Terry Aleinik, Geoffrey McNaughton, Mary Ann Fedchuk, John Bathurst, Anne Elvin, Donna Gardner, Sharon McKinnon, Brenda McDonell. Pass, David McDonell.

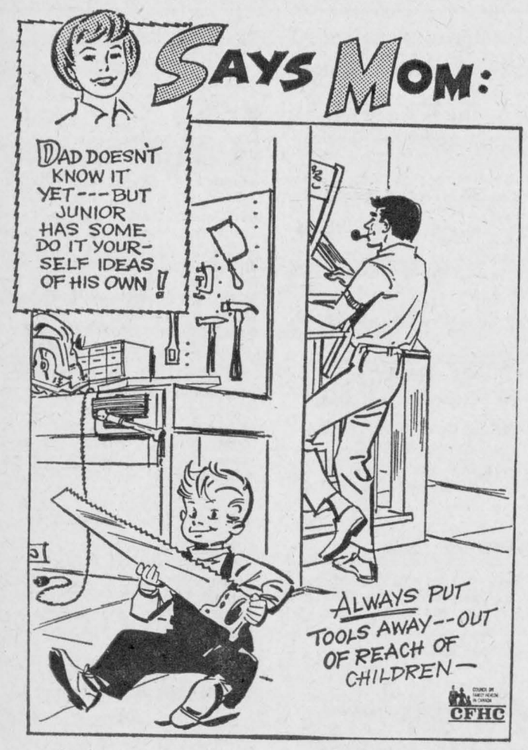

Outlook For Dairy Farmers

(The Winchester Press)

Gary R. Buck, Associate Agricultural Representative for Dundas County submits the following report following his attendance at the Second Annual Situation and Outlook Conference in Toronto: Mr. Buck entitles his report 'Outlook For The Dairy Farmer'.

Last week, the Second Annual Situation and Outlook Conferenc of the Production and Rural Development Division of the Ontario Department of Agriculture and Food, was held in Toronto. From the speakers, one would conclude that the overall outlook for most Canadian farmers does not look encouraging, at least, not on the short-run. At the present time Canada has a huge surplus of Western wheat, Western feed grains and skim milk powder and these two products (grain and milk) account for a very high percentage of the Gross Income of Canadian farmers. The surplus of manufactured milk is, and should be, of great concern to all Industrial Milk Shippers in Dundas County.

In 1969-70 the industrial milk price is $3.60/cwt, plus a Federal Milk Subsidy of $1.25 per hundred weight less a 26 cent holdback for export costs, which means that the farmer receives a market price for his milk plus net subsidy of $4.59. Of course this subsidy is just paid on milk which is under Federal Milk Quotas.

The Canadian Dairy Commission pays this subsidy because they are trying to "provide efficient producers of milk and cream with the opportunity of obtaining a fair return for their labor and investment and to provide consumers of dairy products with a continuous and adequate supply of dairy products of high quality". There is little doubt but that subsidy has financially helped Industrial Milk Shippers and the consumer has received a higher quality dairy product each year. However, the fact still remains that we have a surplus of skim milk powder.

The Canadian Dairy Comission has been using two means of attempting to keep supplies in check, while at the same time keeping the price level fairly stable. I refer to its policy not to allot quotas ecept with the transfer of ownership of herds, and by employing a holdback from the subsidy payment for export asistance. This past dairy year, the holdback on quota milk has been 26 cents per cwt and 52 cents per cwt for non-quota milk. The CDC is not accumulating enough funds to cover the costs of export assistance so it seems clear that more suitable policies must be implemented to reduce our surplus of skimmilk powder.

It appears to me that in 1970 fluid milk will remain at about the same price with milk still being paid for one quota basis. I would guess that the Federal Government will continue to pay subsidy on industrial milk which is covered by quota. However, there seems to be just one way to get rid of surplus production which is caused to a great extent by farmers producing excess milk, milk in excess of their industrial milk quota and this would be to sell it on the world market. A producer would then be paid according to his market show or quota and any excess would be valued according to returns obtainable in the world market. I am not certain what this price would be, but it could be as low as $2.00 per cwt.

Most cost studies show that it costs in the vicinity of $3.60 per cwt to produce industrial milk. From these two figures, it is easy to conclude that the industrial milk producer must make some adjustments in the future.

If he wants to continue producing industrial milk he should:

(a) Obtain more Fderal Dairy subsidy quota or

(b) Reduce the size of the herd so that all his milk production is covered by his present Federal Quota.

(c) The third choice would be to enter the Group 1 Milk Pool on the graduated basis, but here again the milk producer would probably have to lay out a large sum of money to obtain a suitable size of Group 1 Milk Quota.

All manufactured milk shippers should take an hour some day and estimate their total milk production for 1970, consider the size of their present Federal Milk Quota and take the necessary management steps to adequate these two figures.

MARTINTOWN

Mrs. Donald Thomson was hostess to members and friends of Martintown Women's Institute at their Christmas meeting. Mrs. Ian Kennedy presided, opening the meeting in the customary manner followed by roll call "A Christmas verse". Mrs. Donald Thomson reported that plans for the Institute float to be entered in the Martintown Santa Claus Parade were well underway.

Mrs. Kennedy thanked Mrs. John Peters and Mrs. Leslie Robertson for the excellent leadership given the girls of the 4-H club and praised the girls' work at the Achievement Day held in Alexandria recently.

In the absence of Mrs. Morley Trainor, Public Relations convener, who was ill, Mrs. Leslie West acted as chairman for the "pot luck" program. Members contributed poetry, games, organ selections, also Mrs. Linden Clark displayed mementos of her many travels overseas. Gifts were distributed by Misses Kathy Ann and Donna Lee Thomson, assisted by Master Don Thomson.

Refreshments were served by hostesses, Mrs. D. S. McIntosh, Mrs. Salem Thomson, Mrs. Edwin Sansom and Mrs. Donald Thomson.

CHRISTMAS MEETING

The Christmas meeting of Unit 2 of Martintown United Church Women was held at the home of Mrs. Salem Thomson. Worship service was conducted by Mrs. Clint Murray, followed by Bible Study by Mrs. Linden Clark. Prior to a short business meeting, a life membership was conferred upon Mrs. Clint Murray by Mrs. D. Stuart McIntosh, assisted by Mrs. Salem Thomson.

Leader of the Unit for 1970 is Mrs. D. Stuart McIntosh, secretary is Mrs. Clint Murray and treasurer, Mrs. John McLennan.

VESPER SERVICE

Muriel Ross conducted the annual Vesper Service sponsored by the CGIT in St. Andrews' United Church in Martintown, its theme being "PEACE". Special music was sung by the CGIT girls who were assisted by former members of the group and young people of the congregation. Organist was Mrs. Campbell Murray.

Scripture was read by Yvette Lalonde — Charlynn Macdonald portrayed the questioner, Iris Macdonald the voice and Marion West the believer, in conversation pieces throughout the service.

Margaret Watling was the reader and candlelighters were Wendy Faubert and Jocelyn Amelotte. Acting as ushers were Robin Thomson, Robert Aitken, assisted by Linden Aitken and Doug West.

Benediction was pronounced by Rev. D. MacKay. Following the service, a social hour was enjoyed by all present when the ladies of the UCW served refreshments. The church was beautifully decorated for the occasion by Linden Urquhart, Findlay MacIntosh and Peter McCuaig.

Martintown UCW Officers Elected

Mrs. Marland Murray was elected president of Martintown United Church Women at the annual meeting held last week.

Serving on the executive with Mrs. Murray will be Mrs. K. M. Barton, Sr., past president; Mrs. Ewan Christie, vice president; Mrs. Findlay MacIntosh, recording and corresponding secretary; Mrs. Clinton Murray, treasurer.

Portfolio secretaries and conveners were Mrs. L. C. MacArthur, stewardship and vocation; Miss Emma Urquhart, citizenship and social action; Mrs. D. S. McIntosh, community friendship and visiting; Mrs. C. R. McIntyre, literature and communications; Mrs. L. E. West, christian and missionary education; Mrs. Athol Edgar, supply and welfare; Mrs. Kenneth McDermid, nominations; Mrs. A. W. McArthur, Mrs. D. S. McIntosh, Mrs. Ewan Christie and Mrs. Donald Thomson, unit leaders.

Appointments were made as follows: Mrs. Murray, official board; Mrs. L. C. MacArthur, christian education; Mrs. Douglas Murray, Mrs. E. Samson and Mrs. Campbell Murray, manse committee.

Nominee for election to board of managers is Mrs. Clinton Murray.

Mrs. Barton presided at the meeting. Reports of the various officers were most gratifying. Mrs. Campbell Murray, program convener, assisted by the units, provided interesting and helpful meetings.

The social committee under convenership of Miss Gretta Robertson had a busy and successful year socially and financially.

The Presbyterial allocation of $650 was met; two donations were made to the Foster Parent Plan and assistance to Save The Children Fund was given through quilting, knitting and sewing.

Mrs. Barton expressed appreciation to all office bearers and members for ready support and co-operation during her two year term of office.

Mrs. Marland Murray, on behalf of the group, thanked Mrs. Barton for her faithful leadership.

JANUARY
Discount Sale
— AT —
LANCASTER VARIETY SHOPPE
from Jan. 14th to 25th
SOME OF OUR SPECIALS

Wilkinson Blades	3 pkgs. for	1.00
Wabasso Sheets, 81''x98''	for	3.27
Pillow Cases, 100% cotton	pr.	1.58
Panti-Hose	2 prs. for	1.53
Boys' Corduroy Pants Sizes 7-8-10-11, reg. 2.99	on sale	1.97
Eveready Flashlight Batteries	2 pkgs.	1.00
Nylons, package of 5 pr.	for	1.00
Fall and Winter Clearance up to		50% OFF

— AT —
LANCASTER VARIETY SHOPPE
Tel. 347-3462 Lancaster
1-2c

GHISLAIN E. SEGUIN & ASSOCIATES LTD.
Consulting Engineers
Sewage Disposal, Structures, Mechanical, Electrical, Special Studies, Sewers, Waterworks, Roads, Sidewalks, Bridges, Culverts, Drainage, Reports, etc.
207 WILLIAM STREET HAWKESBURY, ONT.
TEL. OFFICE 632-7061 RESIDENCE 632-7170
22-tf

-- A MEETING --
of Farmers in Kenyon, Caledonia and Lochiel who are affected by the new Ottawa-Montreal highway will be held in the
ORANGE HALL
DUNVEGAN
THURSDAY,
JANUARY 15th
at 8 p.m.
Speaker, Osie Villeneuve MPP
Subject:
The Route of the Highway

BUY THE BEST FOR LESS
— AT —
L.G.S. FOOD MARKET
57 KENYON STREET WEST
ALEXANDRIA, ONTARIO
Tel. 525-1937 WE DELIVER
DAILY SPECIAL
5 LOAVES BREAD 79c
WE SPECIALIZE IN CUTTING MEAT FOR THE FREEZER

STORE WIDE SALE
No Down Payment up to 36 months to pay
Prices Slashed to save you money
DURING THE ENTIRE MONTH OF JANUARY

DRYERS
3 left
Reg. 209.00. NOW 146.75

WASHING MACHINE
With 5 yr. warrantee on transmission
As low as 109.00

RECONDITIONED TV's
Guaranteed from ..... 50.00 and up

WASHER and DRYER
for the set from 375.00

CHESTERFIELD, CHAIR
Unfolds into a bed.
Reg. 229.00. NOW 124.60

Fabulous SPEED QUEEN
TWIN TUB WASHERS
Reg. at 229.00 NOW 196.00

BEDROOM SET
Complete 3 pc.
NOW 138.50

TRANSISTOR RADIOS
from ..... 12.95 and up

KITCHEN SET
6 chairs and 1 table
NOW 98.00

NEW 12''
PORTABLE TV
At 99.00

AM and FM STEREO
Reg. 219.00 NOW 146.50

COFFEE, END TABLES
Reg. 19.95 NOW 8.96

LAZY BOY CHAIRS
from ..... 59.00 and up

EVERYTHING IN OUR STORE DRASTICALLY REDUCED
J. CLEMENT FURNITURE
THE KING OF LOW PRICES
TEL. 525-1267 MAIN ST. SOUTH, ALEXANDRIA

SPECIALS AT
LALONDE'S FOOD MARKET
TEL. 525-2103 MAIN STREET ALEXANDRIA
SPECIAL ATTENTION TO TELEPHONE ORDERS AND DELIVERIES
FOR YOUR PROTECTION ALL OUR MEAT IS GOVERNMENT INSPECTED
Fresh
Pork Shoulder ..... 5 to 6 lbs. lb. 65c
GREEN BACON ..... lb. 69c
REGAL SAUSAGES ..... lb. 59c
BLUE BRAND BEEF
BONELESS RIB ROAST ..... lb. 99c
THICK RIB ROAST ..... lb. 89c
BLADE OR CHUCK ROAST ..... lb. 59c
FRESH GROUND BEEF ..... lb. 49c
Sunkist ORANGES No. 163 .... 2 doz. 99c
Imported GREEN CABBAGE ..... lb. 18c
Fancy McIntosh APPLES ..... 5 lb. cello 59c
D'Anjou PEARS ..... 6 for 49c
Emperor RED GRAPES ..... lb. 39c
California White GRAPEFRUIT No. 48 6 for 59c

1—Coming Events

MIXED stag in honor of Elaine Drew and Wyman Wylie at the Union Hotel, Dalhousie, on Saturday, Jan. 10th. Everybody welcome. 1-1c

COMING EVENTS
AT THE
GREEN VALLEY
PAVILION

NO dances this weekend at Green Valley Pavilion.

GLENGARRY Pipe Band practice every Saturday at 2.30 p.m. starting on Jan. 10th. This includes new members graduated from the school. Notice regarding school practice later. 1-1c

BLESSED EVENTS
AT THE
GLENGARRY MEMORIAL

LABELLE—To Mr. and Mrs. Victor Labelle, Glen Robertson, on Thurs., Jan. 1st, a daughter.

OUELLETTE—To Mr. and Mrs. Raymond Ouellette (nee Bernice Dow) Green Valley, on Sunday, Jan. 4th, 1970, a son.

2—Births

BLACK—To Mr. and Mrs. Brian Black (nee Lola Reutz) Green Valley, at Hotel Dieu, Cornwall, on Wednesday, Jan. 7, 1970, a son.

MacCULLOCH—To Mr. and Mrs. Jack MacCulloch (nee Kay O'Brien) Glen Roy, at Hotel Dieu Hospital on Sunday, Jan. 4th, a son Patrick James.

6—Deaths

DRISCOLL—Cecilia, at Hotel Dieu, Cornwall on Jan. 5, 1970, in her 74th year. Beloved wife of Chas. J. Driscoll, Green Valley, mother of Ross, Greg, Leonard, Iva, Mrs. B. Quelch and Betty, Mrs. J. McLellan, sister of Mrs. Angus D. A. McDonald, Green Valley and Mrs. Jas. MacDonald, Watertown. Funeral to St. Raphael's Church from Marcoux and Morris Funeral Home, Jan. 8th at 2 p.m.

7—Card of Thanks

BESNER—Our sincere thanks to relatives and friends for acts of kindness, spiritual and floral offerings at the time of the death of a beloved wife, mother and daughter in law. (Niece of Mr. and Mrs. Hugh McDonald, Alexandria). Special thanks to Nurse Beverley Douglas, Mr. and Mrs. Thomas Douglas and Sidney Gordon. These kindnesses will always be remembered.
—Albert Besner, daughter Brenda and son Brian, Huntingdon, and Mr. and Mrs. Elie Besner, Williamstown. 1-1c

BESNER—I wish to thank all friends and relatives for flowers, cards and visits while I was a patient in Hotel Dieu, Cornwall. Special thanks to nurses and nurses aides on Third Floor North, Father Lalonde, Dr. Deslauriers and Dr. McLean, also Martintown CWL.
—Mrs. Elie Besner.
Williamstown, Ont. 1-1c

MacCRIMMON—The sisters of the late D. R. MacCrimmon wish to thank all those who remembered them through acts of kindness and messages of sympathy during their recent bereavement.
—Mrs. D. R. McMaster,
South Lancaster. 1-1p

MacLEOD—I would like to take this opportunity to thank my friends and relatives for cards, letters and gifts while a patient in Ottawa General Hospital, also for cooking sent to the house.
—Mrs. Neil A. MacLeod.
Dalkeith, Ont. 1-1p

WYLIE—We wish to express our sincere thanks to relatives, friends and neighbors for their many acts of kindness, messages of sympathy, mass offerings and flowers at the time of the death of a dear brother and uncle Thomas Wylie. Special thanks to Msgr. Kerr, Dr. Awai, Dr. Jagassar and staff at Glengarry Memorial Hospital.
—The family.
Glen Robertson. 1-1c

8—In Memoriam

LACOMBE—In loving memory of my dear husband Norman Lacombe who passed away Jan. 8th, 1961.
It's not the tears that are shed at the time,
That tell of the hearts that are broken.
It's the lonesome tears in the after years,
When our loved one's name is spoken.
Softly the leaves of memory fall,
Sadly we stoop and gather them all,
Unseen, unheard, he is always near,
Still loved, still missed, and very dear.
Memories are the precious lamp,
That light the darkened road,
To the beautiful hope of reunion
Where we will meet at the end of the road.
—Sadly missed and lovingly remembered by wife, Mrs. Germaine Lacombe.
Glen Robertson. 1-1c

McEWEN—In loving memory of my husband Albert McEwen, who passed away Jan. 4th, 1960.
Your memory is my keepsake
With which I'll never part
God has you in His keeping
I have you in my heart.
—Always remembered and loved by his wife, Carrie,
St. Catharines, Ont. 1-1c

MacNEIL, Annie—In loving memory of a devoted mother and grandmother who passed away January 4, 1969.
I had a Mom I was proud to own,
How much I miss her will never be known,
The heartaches of the world are many,
But the loss of my mother
Was greater than any.
—Lovingly remembered by Bev, Ken, Lorna, Debra, Heather and Joanne. 1-1c

9—Personal

SNOW removal in Alexandria, by the hour or by the job. Contact Fern Belair, 525-2013. 1-2p

WEDDING accessories. Write for free illustrated catalogue to Canadian Wedding Service, Box 5549, Terminal "A", Toronto, Ontario. 1-3p

CUSTOM trucking, ½ ton truck, clean, for any type of transport. Eric Roach, 525-3318. 52-tf

$100 reward for information leading to the arrest and conviction of the person or persons responsible for the theft of two army type vehicles loading ramps and recovery of the said goods taken from the property of George A. Crites, Maxville. Apply in confidence to the nearest OPP officer or direct to the above owner. 52-1-2c

FOR home building, remodelling and repairs, call R. Tessier, Maxville, 527-5704. 46-tf

ATTENTION
FARMERS
YOU WILL RECEIVE THE BEST PRICES FROM
GUY
MACHABEE
for dead, sick and disabled horses and cattle.
We also buy Springer Cows
We have no collectors—you deal directly with us. You have added benefits of the monies usually paid to collectors.
24 hours service—7 days a week
Collector Licence No. 182-C-69
Receiving Plant Licence
No. 89-134-RP-69
ST. ALBERT, ONT.
CALL COLLECT:
Crysler 987-2818
2-tf

WE pick up and pay for dead and disabled horses and cows. Tel. 874-2308 and 65-R-5 Lochiel. John D. McMeekin, Dalkeith, licence No. 174-C-69. 2-tf

NEED ENTERTAINMENT?
Recorded music supplied for your dance, wedding reception, banquet, etc. Ryan Productions, Ottawa, features Stereophonic Sound and Quality Music to suit the occasion
Contact Keith Ryan,
268 Claremont Drive,
Ottawa 7, Ont.
45-tf

HILLCREST
FUNERAL HOME
F. W. SLATER
Funeral Director
Bond Street at
Stanley Street
Tel. 678-2002
VANKLEEK HILL
Serving those of all faiths at all times
32-tf

ENJOY warm carpeting for the cold months ahead, nylon carpets direct from the factory starting at $4.75 sq. yd. Special contract prices on contract jobs, call collect for samples in your home, 932-5105 or 525-2778. Guaranteed installation. 38-tf

GLEN Guns Reg. Peter St., Maxville. Supplier of the best in Firearms, scopes, mounts and accessories. Call C. J. MacPhail at 527-2153. 20-tf

BROADLOOM carpets, factory prices, free estimates, shop at home service. Call collect between 9.30 a.m. - 5.30 p.m. 932-5105, City Fabrics, 332 Pitt St., Cornwall. 8-tf

10—Lost — Found

LOST, a Cameo ring between Lauzon's store, Kenyon St. W. and 15 Ottawa St. Reward. Please return to Mrs. Eldred Renaud, 525-3245. 1-1c

LADIES' Cardinal nurses' watch with black band, in vicinity of the Mill Square. Reward for return to Miss Sylvia Gagnon, 525-2032. 1-1p

12—Articles for Sale

ELECTRIC organ for sale, skis with poles, boots very good condition. Tel. 525-1610. 1-1p

PAPER-cutter. Will sell for $15, also saddle and bridle for $60. Tel. 347-3478. 1-1c

GUITAR, amplifier and mike combination. Will sell on combination basis only. All instruments in very good condition. Contact 525-2354. 1-1p

VIKING semi-automatic wringer-washer in good condition. Tel. 527-5591. 1-1c

GENERAL Electric refrigerator and rangette in good condition, also tables and chairs. Tel. 874-2211. 1-1c

TELEVISION set, black and white, 25 in. screen. Tel. 525-2020.

14—Autos for Sale

SKI-DOO sleighs for sale, for further information call after 5 p.m. 525-2807. 1-2p

1961 Chevrolet 3-ton heavy duty truck. Contact Maurice Lefebvre, Glen Robertson, 874-2995. 1-2c

SNOWMOBILE
FOR SALE
New Arlberg Snowmobile, 25 h.p.
$600
Tel. 525-3636 or 525-1457
1-1c

16—Poultry — Livestock

BEEF for your freezer, reasonable. Call 525-3358. 1-1

FIVE Holstein heifers, 2 years old, to freshen. Contact Dosithe Cadieux, RR1 Dunvegan. 1-1c

15 Holstein heifers coming 2 years, well marked, 4 Jersey young cows springing. Priced to sell. Raoul Theoret, Moose Creek, Tel. 538-2353. 1-1c

2 Holstein bulls, service age. Tel. 525-3358. 1-1p

3 year old mare, in foal, Tel. 527-5234. 1-1c

WANTED
CATTLE and HORSES
OSCAR JOANETTE
ALEXANDRIA
Tel. 525-2286 Evenings
Tel. 525-3523 Days
49-tf

19—Pets for Sale

4 8-week old puppies, good watch dogs, to be given away to a good home. Tel. 874-2688. 1-1c

21—Real Estate

ADELARD SAUVE
farm realtor
39 MAIN ST. NORTH
ALEXANDRIA
613-525-2940

COUNTRY store, 3 miles east of Martintown on Road 18, gas pump, good location on cross roads, good roads, 8 rooms, down payment $13,000. Call Paul Emile Levert, 525-3971.

COMMERCIAL lot in business centre known as Stedmans lot, corner of Main and Catherine St. Build a building to suit your type of business considering potential and frontage it is very inexpensive. Ask Maurice Sauve 525-2940.

BUTCHER shop, profitable turnover, gives excellent service to area and town customers, for person who knows how to cut meat. Building included, call Maurice Sauve, 525-2940.

REVENUE $1,740. Two tenement, Alexandria, central location, come in and make an offer. Paul Emile Levert, 525-3971.

COUNTRY home, lot 160x91, river across road, 45 miles to Montreal, 5 bedrooms, kitchen, dining room, parlor, 2 car garage, $3,500. Call Leo Glaude, 347-2722.

FARM, systematically underdrained. Fertile 135 acres. Brick and stone home on Raisin River. Situated 2 miles Martintown. Contact Leo Glaude 347-2722.

FARM, 100 acres, all cultivated, excellent soil and location, $11,800 or 50 acres with buildings, $7,500. Call Rolland Glaude, 347-2722 after 6 p.m.

FARM 45 acres, Martintown-St. Andrews Road, $12,000. Call Rolland Glaude, 347-2722, after 6 p.m.

FARM, Williamstown area, 168 acres, very good farming area. Modern barn, piggery, home with all facilities. Reasonable. Contact Lionel Glaude, 347-3029.

FARM, Glen Robertson area, 97 acres, very fertile soil, large barn ties 37 cows, 8 room home, priced at $15,000. Call Lionel Glaude, 347-3029.

LAND, no buildings. 10 acres $2,200. corner 13 acre lot on paved road, $3,250. 33 acres wooded land bordering side road, $3,400. Hand planted 10 acre lot $3,450. 132 acres 35 acres workable. Total price only $6,000.

VILLAGE homes, $3,500 to $24,500. COTTAGES, $2,900, $7,500.

WINTERIZED waterfront homes, $35,000.

CORNWALL homes, Eight St. W. $8,100, Arthur St., down payment $2,000; Pitt St. N. $15,000; Balmoral St. new bungalow $16,000; 12th St. E. revenue home $22,500. Seventh St. E. revenue $3,325. Magnificent home, 3rd St. $42,000.

CORNWALL building lots, Edgar St. $1,400; Tollgate Road $1,700; corner Danis and Second St. $4,000, Pitt St. N. $6,000.

BUSINESSES, health studio, $5,000; machine shop $7,000; vacant corner store $5,800; Co-op building Alexandria $13,500; body shop and home $18,700; home and restaurant, $21,500; sports shop and commercial lot $25,000; village grocery and gas service $38,000; motel $55,000; highway truck stop $65,000; bowling alley neighboring village, 13 apartment building in Alexandria, $139,000.

M.L.S. 525-2940 EXCLUSIVE

SEE THE FOLLOWING FOR MORE RESULTS
Sales Representatives
Mrs. Rosabelle Sauve
Maurice Sauve, B.S.A.
Lionel Glaude
Mrs. Ruby Perras
Paul Emile Levert
Mrs. Kay Levert
Rolland Glaude
Mrs. Sandra Owen
Mrs. Marie T. Fraser
John Farbotnik
613-525-2940

21—Real Estate (Continued)

E. Vaillancourt
REAL ESTATE BROKER

ALEXANDRIA. Central location Main St. South, 4 bedroom 2 storey very desirable brick home on spacious landscaped grounds. Has forced air heating, 3 pc. bathroom, good well or town water. Many mature maple trees. Furniture optional. Priced to sell with terms. Immediate possession.

GENERAL STORE in well located prosperous village. Selling fully equipped and stocked with meat, groceries, dry goods, and walk in meat cooler. Owner selling because of other interests. Very reasonable with terms.

INQUIRIES solicited on these and our many other fine listings.

THINKING of BUYING or SELLING any REAL ESTATE in Stormont, Glengarry or Prescott, contact one of our professional representatives for prompt attention. No problem too small or too large.

Tel. 613-525-3641
195 Main St. S., Alexandria, Ont.
ROBERT VANDER HAEGHE
RAYMOND LEGAULT
ELDEGE VAILLANCOURT
195 Main St. S. Tel. 525-3641
GRANT MacGILLIVRAY
Kirk Hill Tel. Lochiel 84
CLIFFORD WYLIE
St. Eugene 674-2019
RAY BURGESS
Hawkesbury 632-4347
SERVICE: EXCLUSIVE—M.L.S.

CHARLES GIROUX REALTOR 932-3810

J. C. GIROUX
Real Estate Broker
St. Andrews Road, Cornwall
RR1 Long Sault, Ont.
Main Office Tel. 932-3810 anytime
Alexandria Office
45 Main Street, South
Tel. 525-1115
Office hours 9-5 Friday and Sat.

FARMS

5 acres, house and barn, other buildings.

25 acres, house and small barn, 160 acres, nice home, good stable, fair barn, half work land, lots of water.

250 acres, 175 good work land, good buildings, second home near highway.

450 acres, 300 acres good corn land, good buildings, large silo, full line machinery and equipment for corn offering complete with herd of Holstein cattle or bare farm, lovely home plus second home on paved road.

W. J. HUNTER
Tel. either office Res. 527-2869
LEO LEMIEUX
Tel. Hawkesbury Office 632-7615
OTIS KANE
Tel. Cornwall office or res. 933-2414
LEN and LYSE BEAUPRE
Tel. office or res. 525-3411

HOPE &
TOUCHETTE
DEVELOPMENTS LTD.
PROPERTIES FOR SALE

IF you require an apartment or a house contact us.

LE Gourmet Restaurant Lochiel St., Alexandria, for sale, immediate occupancy, complete with equipment with or without inventory.

HOUSE and large lot at Pine Hill. Terms or cash.

COUNTRY ESTATE, 100 ACRES NEW modern 3-bedroom country home 80x26 ft., brick exterior, fireplace, air conditioning, carpets on floors, two car garage, electric heating, large landscaped lot, 5 miles from Alexandria on paved road, 45 minutes from Montreal. Cash or financing available, also adjoining approx ½ mile race track and new stable to house 10 horses. Above may be purchased as a package or separately.

2 new homes on Kincardine St. for sale, available immediately.

THREE bedroom house, 121 St. George St. West, 6¾% mortgage. Immediate occupancy.

1 cottage on St. Lawrence River at Bainsville.

WATERFRONT lots at all prices with terms.

ON Walton St. E, vacant lot for sale at Cornwall.

Six-acre lot on Highway 34 just south of Alexandria or will sell in residential lots

If you have properties or businesses for sale

PHONE

J. P. TOUCHETTE
525-2566 or 525-2417

WALLACE HOPE
525-1330 or 525-2462

21—Real Estate (Continued)

CORNETT REALTOR Phone 932-4187 "SERVICE & VARIETY"

SOME OF OUR INTERESTING PROPERTIES

ALEXANDRIA. Immediate occupancy, new three bedroom bungalow on large lot in quiet district. Natural wood cupboards, tile and carpet floor coverings. Low down payment. Inquire today.

Contact
Jean Menard
Sales Representative
Tel. 525-2769 Green Valley

22—Farms for Sale or to Let

FOR sale, nine acres swamp, containing logs, pulpwood, cedar poles and posts. Apply to James D. Ross, RR1 Martintown. 1-4c

24—Houses for Sale or to Let

2 bedroom house to rent in Maxville. Tel. 527-2181 or Alexandria 525-2296. 50-tf

NEW house for sale, good terms. Apply to Martin Clement, Alexandria. Tel. 525-3378. 46-tf

FOR rent, one 3-bedroom bungalow, electrically heated, full basement, only responsible people need apply. Available immediately, Write to box 883, Port Elgin, Ontario. 39-tf

FOUR apartment house for sale, corner of Peel and Sandfield Sts. Apply at 20 Peel St., Tel. 525-2980. 1-tf

ALEXANDRIA, brand new 2 bedroom home on Main Street North, large lot. Reasonable for quick sale. Call Lionel Glaude, 347-3029. 1-1c

PROPERTY FOR SALE

Written Tenders plainly marked will be received by the undersigned until January 12th, 1970 for the purchase of the following property owned by the late Joseph Lefebvre in the Village of Glen Robertson;
1) House and Lot on the east side of Chisholm Street having a frontage of 97' and depth of 156' approximately on which is said to be erected a frame house containing three bedrooms, kitchen, living room, parlor. There is also a shed on the said lot.
2) Six vacant lots immediately to the east of the above property.
Highest tender not necessarily accepted. For appointment to view the property, Tel. G. Roy, Alexandria, 525-3204. Tenders to be submitted to
Messrs. Milligan & MacDonald,
Barristers, Solicitors,
Box 758, Cornwall, Ont.
52-2c

31—Wanted — Miscellaneous

WANTED, a pony harness. Tel. 525-3384. 1-1c

WANTED, licence plates 1910-1940, old car, lights, hub caps and radiator caps, and grandfather clocks. Fern Laflamme, 525-2407. 51-4c

32—Business Opportunities

FOR rent, one double store and one single with two display windows, centrally located on Main St. 525-1902. 29-tf

33—Apartments, Flats To Let

2 bedroom, heated, basement apartment with all modern conveniences, available Feb. 1st. Contact A. Lalonde, 11 Sandfield Ave., Tel. 525-1168 after 5 p.m. 1-1c

HEATED, 2 bedroom apt. 136 Dominion St. Call 525-2319. 1-2p

3 bedroom apt. to let on Main St. Tel. 525-1460. 1-1c

2 bedroom apt. to rent at 43 Elgin St. W. Tel. 525-1738. 49-tf

35—Rooms — Boarders

MIDDLE aged woman or girl roomer or boarder. Tel. 525-1815. 1-1p

ROOM to rent, 64 Main N. Tel. 525-1713. 1-2p

ROOMERS or boarders wanted at 200 Main St. Tel. 525-2556. 1-1c

38—Help Wanted, Male

WANTED
AN
EXPERIENCED
AUTOMOTIVE
MECHANIC
immediately
WRITE or CALL
DAN'S PLACE
South Lancaster
Tel. 347-2098 or 347-3136
1-1c

HERDSMAN
for beef cattle
CARP AREA
Will be responsible for breeding herd and feedlot cattle.
Also required to help out in general farm operations. Exceptionally modern housing. Good opportunity with above-average starting salary for well qualified applicant. Tel. 613-836-1979 evenings or write
OAKLEY FARMS
RR3 Carp
1-1c

38—Help Wanted, Male (Continued)

FARM FOREMAN
CARP, ONT.
Experienced farmer required by Commercial Farm
feed lot, breeding herd and corn crop, to oversee three or four men. Fully experienced in general farm work and feed lot operation. Must be good hand for all types of equipment and cattle. Modern home furnished.
Good opportunity with above average starting salary for well qualified applicant.
Tel. 613-836-1979 evenings or write
OAKLEY FARMS
R3 Carp, Ont.
1-1c

40—Employment Wanted

EXPERIENCED farm hand wanting work on farm. Handle all kinds of machinery and milking machine. Worked at same farm 18 years. Apply to Fred Quan, Vankleek Hill, 678-5724 at noon or after 6 p.m.

42—Salesmen Wanted

TEXAS Oil Company has opening in Alexandria area. No experience necessary. Age not important. Good character a must. We train. Air mail S. R. Dickerson, Pres., Southwestern Petroleum Corp., Ft. Worth, Tex. 1-1c

FREE CATALOGUE
GET your Rawleigh Catalogue now and information how to make money selling Rawleigh Products, full or part time. Write Rawleigh Co. Ltd., Dept. ABC-113-FC, 4005 Richelieu St., Montreal 207, Que. 1-1c

$12,000
PLUS NEW CAR
AS BONUS
for man over 40 in Alexandria area. Take short auto trips to contact customers. Air mail F. B. Read, Pres., P.B. Box 1707, Station R, Toronto 352, Ontario. 1-1c

NOTICE TO CREDITORS

IN THE MATTER OF THE ESTATE OF ARCHIE G. McDONALD, LATE OF THE TOWNSHIP OF KENYON, IN THE COUNTY OF GLENGARRY, RETIRED FARMER, DECEASED.

TAKE NOTICE that all persons having any claim against the Estate of ARCHIE G. McDONALD, who died on or about the 13th day of June, 1968, are hereby required to send full particulars of their claims to the undersigned solicitors on or before the 21st day of January, 1970, after which date the Estate shall be distributed having regard then, only to such claims as shall have been received.

DATED AT CORNWALL, Ontario, this 10th day of December, 1969.

MILLIGAN & MACDONALD,
139 Pitt Street,
Cornwall, Ontario.
Solicitors for the
Administrator.
52-3c

Won Big Prize

Winner of the major prize drawn in connection with the New Year's Eve party at Green Valley Pavilion, Paul Delorme of Green Valley chose to accept $1,000 in cash rather than the snowmobile with trailer and sled. Rene Seguin, Green Valley, won the decanter set and there were other prizes at the successful dance sponsored by Glen Nevis parish.

CLASSIFIED ADVERTISING RATES

FOR SALE, FOR RENT, COMING EVENTS, HELP WANTED, Etc., 6 cents per word, minimum $1 first insertion, 4 cents per word for subsequent insertions; CARDS OF THANKS, 6 cents per word; IN MEMORIAMS, $1 plus 25 cents per each line of verse; PUBLIC NOTICES and CLASSIFIED DISPLAY, $1.50 per incn.

Centenarian Died At Edmonton

One of Edmonton's oldest citizens, Mrs. Mary Chisholm, died recently, eleven weeks after celebrating her 100th birthday.

Mrs. Chisholm, who said proudly: "I burnt the kindling off Jasper Avenue," was a patient at Norwood Auxiliary Hospital for 12 years.

She was born Oct. 3, 1869 in Glengarry. She and her parents, Mr. and Mrs. John McRae, moved to the village of Strathcona in 1892. There were 15 brothers and sisters.

Her husband, Ronald Alexander Chisholm, came to Edmonton by Red River cart in 1880. He and his father built the Chisholm Block at 104th Street and Jasper Avenue, later rebuilt and called the Confederation Block.

Mr. Chisholm died in 1932.

Mrs. Chisholm was active in the Catholic Women's League from its formation and was a parishioner of St. Joachim's and St. Joseph's Cathedral parishes.

She celebrated her 100th birthday in Norwood Auxiliary's sunroom and among her guests was Lt.-Gov. Grant MacEwen. She received congratulations from Pope Paul VI, Archbishop Anthony Jordan OMI of Edmonton, Queen Elizabeth II, Prime Minister Trudeau and Premier Harry Strom.

Bookmobile In Area Next Week

The United Counties Bookmobile will visit the following locations during the week of January 12:

Monday, Jan. 12—Long Sault, 11.00-1.00; Riverside Hts., 2.00-3.45; Osnabruck 4.05-4.20; Lunenburg 4.30-4.45.

Tuesday, Jan. 13—St. Raphael's 10.05-11.30; Martintown 1.00-1.15; Williamstown 3.15-4.30.

Wednesday, Jan. 14—Dixon's Corners, 10.00-12.00; South Lancaster 3.05-4.00.

Thursday, Jan. 15—Williamsburg 11.30-12.00; South Mountain 2.35-3.00; Mountain 3.35-4.00.

Friday, Jan. 16 — Alexandria (Main and Lochiel) 10.00-2.00; Laggan 2.15-3.00; Dalkeith 3.15-4.30.

McLEISTER'S
BRONCHIAL
COUGH SYRUP
A Tested Formula for the relief of BRONCHITIS, COUGHS, COLDS, HOARSENESS
Affords Relief from Tight, Chesty Coughs
Directions: Adults, 1 to 2 teaspoonfuls. Dose may be repeated every three or four hours. If desired, can be diluted with warm water. Best results are obtained by holding at back of throat and swallowing slowly.
at
McLEISTER'S
Rexall Drug Store
Tel. 525-1101 Alexandria

FOR SALE
DAIRY EQUIPMENT
CHORE BOY
MILKING PARLOR EQUIPMENT
4 stall herring bone with roll-o-measure jars automatic dial feeding, used 18 months. 2 Champion 45-can bulk tanks. Patz stable cleaner with 400 ft. of chain. Water bowls and stalls for 60 head of cattle. Many other articles used with a dairy herd.
As we are starting a dairy beef operation
we want to buy
100 HOLSTEIN BULL CALVES
1 week to 10 days old, sired by a purebred Holstein bull or E.B.I. sires. We are prepared to pick up and pay a premium for strong, healthy calves.
Apply to
LLOYD OR RON McRAE
Tel. 347-2901 — 347-2698
1-2c

