The Glengarry News

VOL. LXXXIV—No. 3 ALEXANDRIA, ONTARIO, THURSDAY, JANUARY 16, 1975 SINGLE COPY 15c



THE LIONS WERE FOR GIVING—It was a night for handing out sizeable donations at Monday's meeting of Alexandria Lions Club. The club made gifts of some $2,500 to three worthy causes and the Lions were in such a mood for handing it out Club President Lorne Lawson had his own hand out when the camera clicked. On his right Treasurer Roland Boyer presents a $500 cheque to Minor Hockey prexy Ron Allison. At left, Angus R. MacDonell is receiving some $250 for the Adult Workshop for the Retarded from Lion Rannie MacDonald who organized the carol night canvass. Another $1,750 was presented the town's Recreation Committee at the arena. —Photo by Mrs. Mervyn MacDonald

Skating rink on lake ready

Open air skating on the Alexandria lake will get underway on Thursday night, members of the Lions Club heard at their meeting Monday night. The club has been planning use of the lake for skating and it has the co-operation of town workmen in preparing the ice surface.

The skating facility will have no cushions and it is being located on the bay adjoining the Derby Street entrance to the park. Town employees were flooding that area of the lake Tuesday afternoon and Lions Club members were to take over at 4 p.m. More flooding on Wednesday was expected to furnish a smooth surface for skaters turning out Thursday to enjoy the sport. The Lions will be responsible for maintaining the ice surface and town equipment will be available for snow clearance.

Location of the rink will be convenient to the new canteen being opened on the park by the Alexandria Snowmobile Club. Park lights are being re-focussed to play on the new ice rink.

Members of the Lions Club were in a generous mood Monday night when they made donations totalling some $2,500 to local causes. Lion Ranald MacDonald presented more than $250, proceeds of the Lions' Christmas carrolling, to Angus R. MacDonell who accepted the donation to the Adult Workshop for the Retarded.

Ron Allison, president of the Alexandria Minor Hockey Association, was present to receive a cheque of $500 from the Lions Club for minor hockey. Treasurer Roland Boyer made that presentation while Jacques Joly presented $1,750 to Mayor Bruno Massie. It represented half the cost of the Zamboni attachment purchased with help of the Richelieu Club to maintain the ice at the arena.

A leading spirit in development of the Adult Workshop here, Angus R. MacDonell reviewed the progress being made since the school for the retarded was started a few years ago. Once they had outgrown the school there was nothing for these retarded people to do and the Adult Workshop is the answer. Mr. MacDonell told of one trainee in his 30's who is associating with others and has something useful to do for the first time since he was born.

There has been no financial help for the workshop from the government yet and some $10,000 in annual costs must be met by donations. These have been forthcoming on a generous scale and Mr. MacDonell suggested the Lions consider making a monthly donation to this worthy project.

Members of the Lions Club decided also to take a more active part in the Richelieu Club Carnival next month. Jacques Joly will be in charge of arranging a float and an ice castle is to be built on the Firemen's Island in the lake. The town is furnishing a saw and Lions members will cut the cakes of ice out of the lake with which to build their castle.

Arrangements have been made to play the annual Lions—

(Continued on page 5)

Seek crown in Lancaster carnival



SUZANNE BRUNET, 15 year old GDHS student. Daughter of Mr. and Mrs. Laurier Brunet, sponsored by Michel's Restaurant.



JENNIFER CUMMING, 16 year old Char-Lan student. Daughter of Mr. and Mrs. William Cumming, sponsored by Glengarry Dairy.



KATHRYN FAWTHROP, 15 year old Char-Lan student. Daughter of Mr. and Mrs. Lloyd Fawthrop, sponsored by Lancaster Lumber and Fuel.



LILLIAN LAUZON, 17 year old Char-Lan student. Daughter of Mr. Wilfred Lauzon of Martintown, sponsored by Menard Plumbing.



DONNA MONTROY, 17 year old GDHS student. Daughter of Mrs. Luella Montroy and sponsored by Impala Motel.

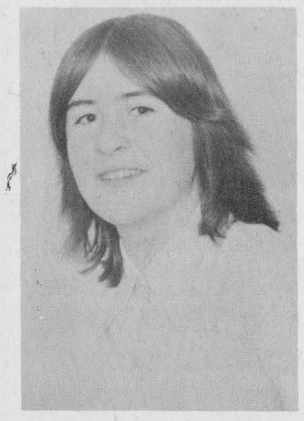

MONIQUE ROSE, 15 years old, student at Char-Lan. Daughter of Mr. and Mrs. Raymond Rose, sponsored by D & R Rose, Reg'd.

Faces murder or robbery charge

Jean-Guy Servais, 24, will face a charge of either robbery or murder when he appears in court next Monday in connection with the death of Mrs. Angus Hope. Crown officials and police will decide on the charge after further consultation with medical men at Montreal, where Mrs. Hope died following the Hallowe'en entry into her home.

Appearing in court here Monday, Servais was again remanded to January 20th.

Decide against holding inquest

Plans to hold a coroner's inquest into the death of Mrs. Claudette Faubert, 32, found dead in her 1st Kenyon home, last Nov. 6th, have been decided against. Constable Lloyd Fitzsimmons of the OPP, Long Sault, announced the decision Thursday.

An inquest had been scheduled but Constable Fitzsimmons said coroner Dr. A. B. Peachey of Cornwall, has now decided it will not be necessary.

In a report to police last November, Ottawa pathologist Dr. Manuel Orizaga stated the cause of Mrs. Faubert's death was, "a ruptured berry aneurism in one of the arteries at the base of the brain."

Mrs. Faubert was originally reported by police to have been the victim of a beating and sexual assault. Her body was found by one of her children in the front room of the family home.

She was taken to Ottawa General Hospital where she died hours later.

A spokesman for Long Sault OPP said last November that Mrs. Faubert's body was found partially clad and with a severe bruise on her forehead which led police to believe she had been beaten and sexually assaulted.

However, subsequent investigation showed that she apparently struck her head during a fall.

New type Loto for Lions; big prize goes to Cornwall woman

Mrs. Nelda Hickman of Cornwall, was the lucky winner of the $2,500 cash, grand prize in Alexandria Lions Club's 300 club draw. Her ticket, No. 139, was drawn at the New Year's Eve party at Alexandria Curling Club and the win came on her husband, John Hickman's, birthday.

It was the 25th such draw Alexandria Lions Club has conducted over more than 12 years and it was the last of its kind, at least for the time being.

The Lions are now in process of organizing a more ambitious $25,000 Loto that will embrace 500 members over the entire year. Grand prize in the new 500 Club will be a cool $5,000 to be drawn next Christmas Eve.

There will be four draws every week for prizes of $100 and the memberships will cost $100 for the year or may be paid on a weekly basis of $2 for 51 weeks.

Lion Doug Baxter is chairman of the committee and tickets are available from any club member. Proceeds will go to meet the $40,000 pledge for the new hospital addition. A walkathon in May is another project in process of organization.

Only one new face as Lancaster Twp. council meets

Lancaster Township Council held its first meeting January 8th when Reeve Alex McNaughton welcomed a new councillor, Bernard McDonell as well as returnees, Deputy-Reeve Paul Legros, Councillors Roger Brazzeau and Mac Roy.

Appointments made were as follows:

Raisin Region Conservation Authority— R. M. Roy.

Glengarry Memorial Hospital —Laurent Major, Roger Brazeau.

Recreation committee—Alex McNaughton, Bernard McDonell.

Glengarry Planning Board—Alex McNaughton, C. R. Simmons.

Char-Lan Animal Control—R. M. Roy.

Fence viewers—Angus McLeod, D. B. Snider, J. A. Mitchell, Emile Samson.

Livestock valuers—William Condie, Raymond McDonell, Angus McLeod.

Tile drainage inspector—Charles Larocque.

Building inspector—Marcel Major.

Pound keepers—John B. MacDonald, Henry Goulet, Alfred Ouimet, Leo Goulet, Ernest Johnson, Archie Robertson.

Road committee—Paul Legros, chairman; Bernard McDonell, Roger Brazeau.

Council meets each first and third Wednesday, in the afternoon and at night during summer months.

PUC names its committees

Mayor Bruno Massie was re-elected chairman of the Alexandria Public Utilities Commission at the first meeting held last Wednesday night.

Gerry Deguire is the only newcomer to the commission and he has had no previous experience. Other members returning with Mayor Massie are Albert Lauzon, Donat Deschamps and Lucien D'Aoust.

The initial meeting was a brief one, the only business conducted being the election of the chairman and the naming of committees. They are:

Water—Donat Deschamps and Gerry Deguire.

Hydro—Albert Lauzon and Lucien D'Aoust.



WOULD YOU BELIEVE IT?—Those migrants who've gone South won't credit what they've been missing in the way of fine weather through the yuletide season and well on into 1975. That's Main Street at noon on Sunday with nary a vestige of ice or snow on walk or street. We had record high temperature readings Saturday, somewhere in the '50's, and ye editor hasn't worn his rubbers for a week. Hard to believe, but a bonus to receive. Winter will blast in one of these days, just as the West was getting hit last weekend. But it will be easier to take. Spring is only a matter of weeks away.

—Photo by Mrs. Mervyn MacDonald

OHC representative choosing site for senior citizens apartments at Lancaster

Real estate changes hands

The 75-acre farm of the late George Lalonde, immediately east of the Monastery, has been purchased by Wallace Hope. Mr. Hope had previously bid in the property and the negotiations have now been completed with Mrs. Jos. Marcoux, executrix.

Another recent purchase by Mr. Hope is the former home of the late Mrs. R. M. McLeod on Bishop St. North.

A representative of the Ontario Housing Corporation was in Lancaster, Tuesday, to inspect possible sites and decide on location of a senior citizens' apartment building that would be occupied on a rent-geared-to-income basis.

Edwin R. MacLean, regional land officer, housing development branch of OHC looked over five potential sites and will contact the owners. A start on construction in the spring is seen.

Envisaged is a one-storey building that would house 12 units in addition to laundry room, recreation room or crafts room. Each unit would have bedroom, livingroom, kitchen and bathroom. They would be available for a husband and wife as long as one has reached the age of 60.

Members of the village council have established the need for such a facility and with approval of the OHC secured its officials will take over all arrangements from choosing and buying a site to overseeing the construction and occupancy.

If a demand for more such accommodation is established authorities would prefer to erect a second apartment building on another site so lawn and garden space would be available.

Bishop will be present at Week of Prayer service here

The annual ecumenical service in which members of the three Alexandria churches join to mark the Week of Prayer will be held in Sacred Heart Church, next Tuesday, Jan. 21st at 8 p.m. Bishop Eugene LaRocque will be present but will take no active part in the service.

Rev. Denis Vaillancourt will give the homily in both French and English and lay people from the three congregations will take part as well as Rev. Raoul Poirier, paster of Sacred Heart parish, Rev. Leo MacDonell of St. Finnan's and Rev. Lloyd Davies, minister at the Church on the Hill. These three have organized the service.

A combined choir from the three churches will be a feature.

Theme of the service will be "Free in Christ" which is the universal theme of this year's week of prayer for christian unity. It is as well the theme of the Holy Year instituted by Pope Paul and of the 5th Assembly of the World Council of Churches.

A reception will be held later in the parish hall.

Three new members welcomed to Lancaster Village council

At its first meeting, Lancaster Village Council made appointments and filled out committees for the year ahead. Reeve William Cumming welcomed one holdover from last year's council, Dorothy Perrier and three newcomers. The new councillors are Dorothy Fawthrop, Lloyd MacLaren and Roland Dubeau.

Appointments were as follows:

Raisin Region Authority—Maurice Menard.

Glengarry Planning Board—Lloyd MacLaren.

Road committee—Roland Dubeau.

Medical clinic—Dorothy Perrier.

Recreation—Roland Dubeau, Dorothy Fawthrop.

Industrial commissioner—Dorothy Fawthrop.

Housing committee—Dorothy Perrier.

Road superintendent—Jacques Lapierre.

Clerk—Alfred Sloan.

Representative to PUC and Fire Department—Reeve Cumming.

Michel Bourdeau remains as chairman of the Recreation Committee. Other members are Barbara Condie, Richard Leger, Jeannine Leroux, and from Council Reeve Cumming, Councillors Fawthrop and Dubeau.

Lochiel board to stress the environment

Environmental and health projects will be on the priority list for Lochiel Township, Reeve Alex McDonald announced at the first meeting of the newly elected council held on Monday.

The only items of business were the appointing of members to the different committees in the area.

Road Committee—Hugh MacPherson, Maurice Jeaurond, Ron MacDonell and Alex McDonald.

Appointed to the existing Lochiel Recreation Committee were Ken MacLennan and Maurice Jeaurond.

Hugh MacPherson was appointed to the Dalkeith Fire Committee and the Raisin River Conservation Authority, and Ron MacDonell to the Glengarry Federation of Agriculture.

On the Glengarry Memorial Hospital Board will be Alex McDonald and Mrs. Enid MacDonald, and Reeve McDonald will also serve on the Glengarry Planning Board with Gerald St. Onge.

Ken MacLennan and Ron MacDonell will work on Enviironment and Health.

St. Eugene native named to Ontario Supreme Court

Lawyer Bert J. MacKinnon, 52 is one of three prominent Toronto lawyers named to the Ontario Supreme Court recently. Two trial division judges were also elevated to the Court of Appeal.

The Honorable Mr. Justice MacKinnon is the son of Mrs. John A. MacKinnon and the late John A. MacKinnon of Wall Street, Vankleek Hill. He is the youngest brother of the late Clifton MacKinnon of Vankleek Hill and he is a graduate of VCI.

MacKinnon, the Baptist descendant of Highland Scots and the son of a St. Eugene, Ont., beekeeper, was a Rhodes Scholar, a World War II naval flier and the author of a report recommending broad changes in the functioning of the Supreme Court of Canada.

Many of the proposals later were adopted.

Fresh out of law school in the late forties, MacKinnon won a case against the formidable Arthur Maloney which led to a Supreme Court of Canada decision strengthening the rights of the natural mother in cases where illegitimate children are given up for adoption.

"Maloney got all the publicity but I got the baby", MacKinnon reflected.

The other lawyers elevated to the Supreme Court are Mr. Justice Maurice N. Lacourciere, 53, and Mr. Justice Lloyd W. Houlden, 52. A fourth vacancy is to be filled this month, according to a justice department official at Ottawa.

Seek contract

Members of the local constabulary are now negotiating with the local police commission for a new contract to replace last year's. Their demands for increased wages and benefits have not been divulged.

No rush for car stickers

License plates, or more correctly the 1975 validation stickers, are going slowly at the local licence bureau, we learn. Time for renewing them has been extended to February 28th.

Has share in construction firm

A. W. Hope has purchased shares in Remi J. Poirier Construction Ltd., and will now be operating the business with Mr. Poirier.

Four housing contracts are now in the process of completion and there are plans for several new homes in Alexandria this year.

R. MacMillan died in West

Word has been received by W. J. MacGillivray, Kirk Hill, of the death in a Saskatoon hospital of his cousin, Racey D. MacMillan. He died Wednesday, January 8th.

The funeral and burial were in Zealandia, Sask., on Saturday, January 11th.

Mr. MacMillan was the last surviving member of the Donald Deacon MacMillan family. He farmed west of Laggan before moving to the West 25 years ago.



A NEW REEVE IN LOCHIEL—Lochiel's new reeve, Alex McDonald, is going to do right by its residents judging from his position in this picture of the new council. That's Alex way over on the right. Others at the first meeting of council, left to right, seated, Councillor Ken MacLennan, Clerk-Treasurer Elmer MacNaughton, Deputy-Reeve Hugh MacPherson; standing—Councillor Maurice Jeaurond, George Fulton, roads superintendent, and Councillor Ron MacDonell.

—Photo by Mrs. Mervyn MacDonald

Martintown Rumor Mill

by Art Buckland

Keep the weekend of February 21, 22, 23 open on your calendar. The Second Annual Martintown Winter Carnival takes place then.

At a meeting at the newly renovated home of Don and Carol Ross, a tentative timetable for Carnival '75 was drawn up. The carnival weekend will include a carnival queen pageant, parade, family games and events at the park, snow sculpture contest, church service, and a dance. The dance (The Lumbjack's Ball) will be held on Saturday, Feb. 22nd at the Bonnie Glen. Of course, Sylvester and the Clansmen will provide your favorite music.

Family fun and prizes, Feb. 21-22—keep it in mind.

Debbie Bonneville, who is doing a fine job as an apprentice secretary in our department at the college, gave me the following information. Char-Lan Junior Farmers are having a snowmobilers' dance on Jan. 18th at St. Mary's Centre in Williamstown. Dancing from 8 p.m. to 1 a.m.; a buffet lunch of Glengarry goodies will be served. Everyone is welcome.

Fred Booth has organized a concert at MacDonell Memorial Hospital for Sunday, Jan. 19th. Rae MacCulloch's Dancers (Martintown Clan) will be featured along with the Brigadoons. Come along and while you are there visit somebody in the hospital, or next door in St. Joseph's Villa.

For those people looking for a band which plays Olde Country Music, a letter I received recently states that the "Tartans Orchestra" is available. Ellen and Glenn Cameron, Ron Bisonnette and Bill Vipond are the members. Phone 932-8154. So, if you can not book Sylvester, and you can not book The Brigadoons and you can not get The Tartans, you have to settle for that other band, The Irish Rovers.

Rae MacCulloch is involved in a myriad of activities and one of them is helping to organize a Glengarry invasion of the nation's capital. In a few months at the National Art Centre, The Glengarry Pipe Band, The MacCulloch Dancers and the Clansmen will be performing. This will be one of the highlights of 1975, ranking with such things as your daughter's wedding, a graduation from college, or my learning to sing. Your learning to sing, says my proofreader, would not be a highlight, it would be a miracle.

A summer tour of Old Scotland or Nova Scotia is also on the agenda of the MacCulloch Dancers.

The Bonnie Glen is celebrating Burns' night, Saturday, January 25th. The Glengarry Pipe Band, the MacCulloch Dancers and the Clansmen will all be there for our entertainment. Do not miss it. Robbie will not be there in person, but perhaps MacKenzie King will arrange a psychic appearance for the Scottish Band. Incidentally if you are 37 years old then you are the same age as Burns was when he died in 1796. I remember the day, it was raining perhaps pathetic fallacy—nature in union with man.

Elizabeth Murray winked at me as I was shaking hands with Rev. Ed MacDonald last Sunday, and said in a stage whisper, "Art, I pin you on my wall every week. You're my newsletter from Glengarry. My grandmother sends you up to me." Hmm, I have been feeling a little itchy now and then recently. Could it be the voodoo doll phenomenon? I've been thinking that the itchiness was just plain old bathless December.

Elizabeth is studying Nursing at that minor campus of St. Lawrence College somewhere west of Cardinal.

The Skatethon in our new Williamstown arena was a fine success. Ken Barton of Martintown south, was the Skatethon chairman. Duane MacRae is the Char-Lan Minor Hockey Association President, Bill Fields, Glen Road, is the League Convenor and Stewart Fourney is the Novice Convenor.

For those of you who pledged for our son Jimmy at 10 cents per lap, be informed that he skated 4½ miles in 50 minutes. The rink is 200 feet by 80 feet. You figure it out—I've had trouble with math ever since grade two and long division.

Martintown Mac says we must get beyond what Wm. F. Buckley Jr. calls the pursuit of our time, "rollicking down the halls of pleasure in pursuit of the self centred self." We must get beyond this by realizing as Gandhi did when he said, "love will conquer all eventually."



SERVICE CLUBS GIVE JOINT DONATION—The Lions and Richelieu Clubs are working hand in hand as much as possible these days and here we see them make joint cheque presentations of $1,750 each to Mayor Bruno Massie to pay for the new Zamboni attachment to groom arena ice. In front of the new machine left to right are Lion Jacques Joly, Mayor Massie, Richelieu members Marcel Francoeur and Jean Pierre Claude and Lion Jacques Trottier. —Photo by Mrs. Mervyn MacDonald

Letter to Columnist Art

LIKES ROAD AS IS

Alexandria, R.R.1

Dear Mr. Buckland:

You can count me in with the people who want "To Save the South Branch Road".

For the past year and a half my mother has been a resident of the Convalodge in Cornwall and I usually drive in every Sunday to visit her. For the first while I used to travel in by Highway 43, Monkland, Eamers Corners, etc. Someone told me about taking this first sideroad to your left after going through Martintown. I just enjoyed that road immensely all summer on my trips into Cornwall. Besides the beautiful scenery to enjoy there is the fact that the traffic all seems to be slowed down on that road for some reason and that makes it doubly enjoyable. I realize I have not travelled the whole length of the South Branch but if it's all as nice as the part I travel on it's worth making a fuss about to keep it "as is".

I'm with you and anybody else who agrees that we have enough throughways, unscenic straight stretches, etc., of highway in Glengarry already and anyone who is "in a hurry" can either take 401 or #43 or King's Rd.

Here's hoping this added to others will help "Save the South Branch".

Mrs. Roger Theoret

Mrs Clark heads Martintown UCW

Mrs. Linden Clark was elected president of the Martintown United Church Women at the annual meeting held at the home of the past president, Mrs. Ewan Christie.

Mrs. Christie welcomed the members and guests and the meeting was opened with the Christmas Worship Service. Mrs. Salem Thomson chose "Gifts" as the theme for the service; Mrs. D. S. McIntosh read the scripture reading and Mrs. Leslie West closed with prayer.

Reports for the past year were given by Miss Emma Urquhart for unit 1, Mrs. Linden Clark for unit 2, Mrs. George Kinloch for unit 3, and Mrs. Leslie Robertson for unit 4.

An encouraging financial report for 1974 was given by the treasurer, Mrs. Ken Barton with a substantial balance to begin the new year.

Rev. Edwin McDonald enlightened the meeting with slides on "Christmas in the Arts" and installed the new executive for 1975 which is as follows:

Past President, Mrs. Ewan Christie; President, Mrs. Linden Clark; 1st Vice-Pres., Mrs. George Kinloch; 2nd Vice-Pres., Mrs. Campbell Murray; Treasurer, Mrs. Ken Barton; Secretary, Mrs. Marland Murray; Christian and Missionary Education, Mrs. Leslie West; Literature Secretary, Mrs. John McLennan; Outreach, Mrs. D. S. McIntosh; Stewardship and Recruiting Secretary, Mrs. Ken McDermid; Press and Publicity, Mrs. Donald Thomson.

Nominating Committee, Mrs. Ewan Christie and Mrs. James Hinks; Church and Community, Mrs. Donald Thomson; Unit leaders are: Unit 1, Mrs. Dougall Campbell; Unit 2, Mrs. Linden Clark; Unit 3, Mrs. George Kinloch and Unit 4, Mrs. Leslie Robertson. Food Canvassers are:

Mrs. C. R. McIntyre, Mrs. Dougall Campbell, Mrs. Salem Thomson, Mrs. Ken McDermid.

Words of appreciation were extended to the past president, Mrs. Christie, and to members who held past offices, by Mrs. Finlay MacIntosh.

New business was taken care of and the meeting closed with prayer by Rev. Mr. McDonald.

Brisebois, St. Genevieve and (Ruby) wife of the late Andre Charest of St. Genevieve. She also leaves two sisters, Mrs. Marie Campeau, LaSalle, Que., and Mrs. Annie Lajoie, Verdun.

The requiem mass was in St. Rosaire's Church and burial was in Cote des Neiges cemetery.

Mrs E. Rose Montreal, died

Mrs. Eugene Rose, the former Flora Lacombe, died in St. Genevieve, Que., January 4th. She was 87 and was born in Glen Robertson, a daughter of the late Joseph Lacombe and his wife Lea Lajoie. They then moved to Dalhousie Mills where she resided until her first marriage to Pierre Jodoin. Then they resided in Dalhousie Station where they owned the barber shop and restaurant there for many years.

She was active in organizing certain affairs for the chapel, then new, in Dalhousie.

Mrs. Rose's remains rested at Dallaire's Funeral Home on St. Denis St., where many paid a last tribute to her.

She leaves three sons, Paul, Doris and Henry, also twin daughters, (Pearl) Mrs. Maurice

Williamstown resident died

The death of Mrs. Martin Van Sleevwen of Williamstown occurred at Hotel Dieu, Cornwall on Monday, December 30th following an illness of two years duration.

She was born Wilhemina Vossenberg in Keldonk Erp, Holland 59 years ago and came to Canada in 1948. She has been a resident of Williamstown since 1963.

She is survived by her husband, Martin, four sons and one daughter. They are Anthony, Peter, Cornelius and John at home and Helen, Mrs. Darral Sherman of Toronto.

She also leaves a brother, Jack Vossenberg in Ajax and four brothers and four sisters in Holland.

The funeral was held on Thursday, January 2nd in St. Joseph's Church, Lancaster, where Rev. Sylvester Theoret offered the funeral mass. Burial was in Lancaster cemetery.

The pallbearers were Arthur Smith, MacNaughton Cumming, Peter Nysten, John Croll, Maurice Verkuylen and Anthony Wetering.

BINGO

AT FRATERNITE ALEXANDRIA INC.

EVERY FRIDAY

JACKPOT $130

DOOR OPEN AT 7 P.M.

EVERYBODY WELCOME

BUY NOW AND SAVE!

McKEE

Special Clearance Prices On our line of McKee snow-blowers

WE HAVE ALL MODELS IN STOCK



Don't wait for spring, order your tractors now!

New business hours for the winter months

Mon. thru Fri. 8 a.m. to 5 p.m.

Sat. 8 a.m. to 12 noon

Menard Farm Supplies

Green Valley Tel. 525-2190

ADVERTISE IN THE GLENGARRY NEWS

retirement income family protection tax savings

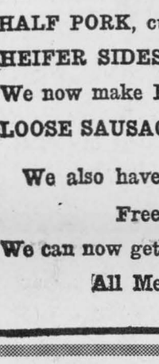

Up to $4,000 a year may be deductible for income tax purposes from your income if you invest it in one of Sun Life of Canada's REGISTERED RETIREMENT SAVINGS PLANS

Call me for details.

Ed Baker

119 SYDNEY, CORNWALL

932-4854 932-0226

SUN LIFE OF CANADA

GLENGARRY MEAT PACKING ABATTOIR

North Lancaster Tel. 347-2616

Custom Slaughtering, Cutting and Wrapping

STEER SIDES OF BEEF, rail price	lb. 77c
COW BEEF SIDES, rail price	lb. 55c
YOUNG WHOLE PORK, cut and wrapped	lb. 75c
HALF PORK, cut and wrapped	lb. 78c
HEIFER SIDES, rail price	lb. 65c
We now make Pork and Beef Sausages at	lb. 79c
LOOSE SAUSAGE MEAT	lb. 69c

We also have Fresh home-made Blood Pudding

Free Sample With Purchase

We can now get your Bacon or Ham Smoked for you

All Meat is Government Inspected

YOUR CHANCE TO HELP PLAN THE DEVELOPMENT OF EASTERN ONTARIO'S RESOURCES

The Ontario Government is interested in your views on what direction it should be taking in conservation, agriculture, tourism, industrial development, labour, transportation, energy and the environment in Eastern Ontario.

These areas of government policy are the concern of the nine Ministers in the Ontario Cabinet Committee on Resources Development. They have been holding a series of public meetings in the various regions of Ontario to encourage open discussion of future government policies.

The Ministers are planning to hold the next public meeting in the Park Room, the Four Seasons Hotel, Belleville, throughout Monday, February 17, and Tuesday, February 18.

You are invited to make a written submission to the Ministers and to talk with them personally.

Briefs should be addressed to:

The Hon. Allan Grossman
Provincial Secretary for
Resources Development
Parliament Buildings
Toronto M7A 1A2

Ontario

PUBLIC MEETING FEBRUARY 17 & 18 IN BELLEVILLE

BUY NOW your RIBSTONE SILO For Hay or Corn

Ribstone Silos are constructed of patented, overlapped concrete stones (steel reenforced). Only ribstone joints are cemented inside and outside.

Unmatched Qualities

BUTLER SILO UNLOADERS

3 cable suspension

Future for Future Butler outclasses them all

LEO LAUZON

Authorized Dealer
SALES and SERVICE
85 St. George St. W.
Alexandria
Tel. 525-2629 or 1937
47-tf

LIONS CLUB OF ALEXANDRIA

$25,000 LOTO

Four $100 prizes each week of the year

$5,000 Grand Prize to be drawn next Christmas Eve

Tickets $2 per week for 51 weeks or $100 cash

First four draws (16 winners) Jan. 24th and another draw every week thereafter

SIGN ON NOW

Tickets available from any Lions member or from the following commercial outlets:

LANCASTER L & L DISCOUNT
Lancaster

MODERN BUILDERS' SUPPLIES
Green Valley

REAL GAUTHIER'S SNOWMOBILES and TRAILERS — Brown House

LEFEBVRE FOODORAMA
Lochiel St., Alexandria

MacDOUGALL'S GENERAL STORE
Dalkeith

FINAL SALES
JAN. 23rd, 1975

ROGER CONSTANT'S LUCKY DOLLAR STORE — Green Valley

NORMAN VAILLANCOURT GENERAL STORE — North Lancaster

HENRI GIROUX, PLUMBING and HARDWARE — Williamstown

LLOYD RENAUD TV & HARDWARE
Martintown

ALEX TITLEY, MERCHANT
Laggan

MacEWEN FORD SALES LTD.
Maxville

NEWS OF INTEREST FROM MAXVILLE AND SURROUNDING DISTRICT

Mrs. C. B. McDermid spent the holidays in Windsor visiting relatives and friends. Mr. and Mrs. Max Houston of Windsor, accompanied her home and spent the weekend in Maxville.

The service next Sunday, January 19, in St. Michael's Anglican church will be Evensong at 7:30 p.m.

Miss Gaya Cameron Bentley of Alberta, visited with her grandparents, Mr. and Mrs. Harold Cameron, and her aunts, Mrs. Donald Cumming and Mrs. Ruth Moffatt and their families over the holidays.

Mr. and Mrs. Jack Shields and family of Orleans, spent the weekend with Mrs. Mabel Christie.

Mrs. Charles Munroe is presently spending some time in the Cornwall General Hospital.

Eighty-eight people supported the Lions' Club 50-50 draw this week—the lucky lady was Mrs. Margaret MacRae. The Lions would very much like to make the 100 . . . next week?

The WMS Evening Auxiliary met in Saint Andrew's Presbyterian Church on January 6th. A highlight of the meeting was the presentation of a memorial certificate in honor of the late Mrs. D. S. Ferguson. The certificate was presented by Mrs. Donald Cumming to Mrs. Ferguson's daughters-in-law, Mrs. Rae Ferguson and Mrs. N. D. Ferguson.

Inadvertently omitted from the Christmas news was this . . . that the Maxville Girl Guides with their leaders Mrs. Kennedy and Mrs. Jasiewicz paid a happy call to the Maxville Manor on Dec. 18th, singing carols in English, French and Polish, and presenting each resident with a gift-wrapped piece of fruitcake. The Guides also wrapped and packed a Christmas food parcel for a local family, and they would like to thank Mrs. Irene MacDonald and Mr. and Mrs. Sylvester Merpaw for their contributions.

Mr. and Mrs. Richard J. Allan of Toronto, Mr. and Mrs. Frank Willows of Lyn, and Miss Katie MacCrimmon of Ottawa, were with Mrs. W. J. MacLeod for Christmas. Mrs. MacLeod spent New Year's with Mr. and Mrs. D. D. MacMaster, and visited Mr. and Mrs. F. Willows at Lyn, returning to her home in the village last Friday.

The annual meeting of the Maxville Manor Auxiliary will be held in the auditorium next Tuesday, January 21st, at 8:00 p.m. This is an important meeting, everybody please turn out.

A winter course is getting underway at the Manor again this week, under the auspices of St. Lawrence College as before. This is for fifteen weeks, running until the end of April. About 65 senior citizens have signed up, 45 residents, and 20 villagers. The classes are under the general supervision of Mrs. Hilda MacLean who also teaches leathercraft. Mrs. Mary Sutherland is teaching sewing, Mrs. Grace McEwen, Arts and Crafts, and Mrs. Kay Fjarlie, ceramics, assisted by Mrs. Wilma MacGregor.

SUPPORT NEEDED

The Maxville and District Community Association will hold a public meeting on Monday, January 20th at 8:30 p.m. in the Community Hall. Purpose is to name an executive and discuss projects for the year. Badminton for all ages will be started at the senior elementary school if enough interest is shown. One of its future aims is to have prominent street signs placed on all village streets. Cash prizes were given to Mr. and Mrs. John Williams, Church St., and Mrs. John Urquhart, Marlborough St. in the house decorating contest held before Christmas. Mel McCormick, Senior Elementary School Principal was the judge. The Association needs everyone's support to succeed.



GLENS MIGHTY ATOMS WIN AGAIN—It was a crowning triumph to win the A trophy in front of their home town crowd in the eight team Atom tournament here last Saturday, after winning an A and a B trophy in out of town play the two previous weeks. Here Minor Hockey Vice-President Archie McRae presents the coveted prize to team captain Daryl Hay. Next to McRae is Atom Coach Ernie Etherington, Tournament Convener John Cormier and Assistant Coach Andre Boisvenue.

—Photo by Mrs. Mervyn MacDonald

Avonmorecouple 50 years wed

On the occasion of their 50th wedding anniversary, Mr. and Mrs. Roy Simpson, highly esteemed residents of the Second Concession of Roxborough for more than 20 years, were honored by as many as 150 relatives, neighbors and friends assembled in the Avonmore Community Centre.

Mr. and Mrs. Simpson were the recipients of many congratulatory messages, gifts and flowers. Among the congratulatory messages were ones from Governor General Leger and Madame Leger, Prime Minister Trudeau and Premier Davis. Those from Prime Minister Trudeau and Premier Davis included beautiful wall plaques suitably inscribed.

A family dinner in the Community Centre was followed by a reception which had been arranged by Mr. and Mrs. Simpson's neighbors from the Second Concession. A most enjoyable evening was highlighted by the presentation of a beautiful lamp and other gifts from the neighbors. Lunch included a wedding cake prepared by Mrs. Simpson.

Appropriate background music was provided by David Begg, Crysler, at the organ console.

Relatives and friends attended from Montreal, Huntingdon, Franklin Centre, Ormstown, Athelstan, Dundee, Ottawa and nearby communities.

Mr. and Mrs. Simpson voiced their appreciation for the many kindnesses, gifts, and good wishes that were heaped upon them.

To help mark their anniversary, Mr. and Mrs. Simpson were feted at dinners in several homes in the district.

Mr. and Mrs. Simpson were married on Jan. 7, 1925, in a ceremony in the Methodist Parsonage at Franklin Centre, P.Q. The ceremony was solemnized by Rev. Oscar Bunt. Mrs. Simpson was the former Annie Irwin. Their attendants were Charles Farquhar and Ada Dewar, who were married sometime later and now reside in Kitchener. They were unable to be present at the Golden Wedding in Avonmore but their telephone message was another memorable occasion for the Simpsons.

Before they came to this area, Mr. and Mrs. Simpson had resided at Herdman and Huntingdon in the Eastern Townships of Quebec.

Mr. Simpson was pleased to have his sister, Mrs. Olive Arnold, from Dundee, and a brother, Joseph, from Ormstown, in addition to a number of nieces and nephews, present on the occasion of their anniversary celebration.

Mr. and Mrs. Simpson have great pleasure in gardening. They are members of the Senior Citizen group in Lunenburg.

Bill Dickson died Toronto

William John (Bill) Dickson passed away January 6th, at the Riverdale Hospital in Toronto. He was born in Dunvegan, the son of the late John Dickson and his wife, Flora MacDonald.

He is survived by his loving wife, the former Ella Gertrude Hodgins and one son Edward John (Ted), of Toronto; one sister, Mrs. James McAllister (Mary) of Winnipeg, and five grandchildren; also by several nieces and nephews.

Services were held in the Humphrey Funeral Home on Wednesday, Jan. 8th, followed by cremation.

Zephir Brunet died at 54

A native of Apple Hill, Zephir Brunet died in hospital in Brockville on Thursday, January 2nd. He was 54 years of age.

He was the son of Rosaire Brunet and his wife, the former Emma Leduc of Alexandria, and had resided in the Alexandria area until he became hospitalized six years ago.

In addition to his parents he is survived by his wife, the former Germaine Saucier, one son Gerard and one daughter, Jeanne, Mrs. Thomas Nixon and one granddaughter, all of Montreal.

He also leaves three sisters and seven brothers: Anna, Mrs. Lorenzo Campeau, Jean Paul, Leo and Raymond, all of Alexandria; Yvonne, Mrs. Alex Jodoin of Cornwall; Mrs. Delores Coriveau of Ottawa; Aurele of St. Catharines; Henri of Glen Robertson, Edgar of Alfred and Rosaire of Huntsville.

The funeral was held on Monday, January 6th to Sacred Heart Church were Rev. Denis Vaillancourt offered the funeral mass. Spring burial will be in Sacred Heart Cemetery.

Pallbearers were Roger Quesnel, Wilfrid Quesnel, Bernard Menard, Paul Lalonde, Raymond Lavigne, George Campeau.

December was warmer than it normally is

December was five degrees milder than normal with a higher than usual precipitation total, reports George Hambleton, weather observer at Dalhousie Mills.

The high was 45 degrees on the 8th and low of -14 on the 26th. Snow fell 16 times for a total of 29" and rain fell 4 times for a figure of 1.62". The combined total could have produced 45" of snow.

One year ago 37" of snow fell in December, along with 2.71" of rain. This total could have amounted to 64" of snow.

The low and high in December '73 were -30 degrees and +47 degrees.

So far this winter 38" of snow have fallen, approximately the same as last fall.

The Annual Meeting

of the

KENYON AGRICULTURAL SOCIETY

will be held in the

CURLING CLUB, MAXVILLE

Saturday, Jan, 25th

at 1 p.m.

DR. D. M. GAMBLE, Secretary

2-2c

DANCE

EVERY SATURDAY

9 p.m. to 1 a.m.

KING GEORGE HOTEL MAXVILLE

Featuring LITTLE VERN and THE COUNTRY GENTLEMEN

NO ADMISSION CHARGE

DAVID DANSKIN

SCOTTISH SUPPLIES

MAIN ST. MAXVILLE

NOW IS THE TIME TO SAVE!

20% OFF Haughs Big 88 Overalls, Coveralls, Work Shirts, Work Pants

Parkas at $13 and $15 — Jac Shirts at $8.21

Work Jeans, reg. 9.78 ..... now 7.79

Winter Jackets at big savings

Canadian Snowmobile Boots, reg. 18.75 .... now $15

Lees and Levis at ½ price, ... $9 a pair

Ladies' Rain Boots ..... at $2 a pair

Lightweight Windbreakers ..... $7 each

Cotton Perma-press Pants ..... at $6

Overshoes — Toe Rubbers — Hush Puppies all at 20% OFF

Imported Green Work Shirts, reg. 3.99 .... now 2.50

Drastic Reductions on many other items for quick sale

ALL SALES FINAL 2-9c

MIDWEEK SPECIAL!

When you buy a Thrift Box at the regular price you get

FREE

FRENCH FRIES FOR 3

8 fl. oz. CREAMY COLE SLAW



YOU SAVE $1.30

TUESDAY, WEDNESDAY and THURSDAY Jan. 21, 22 & 23

Cut Sanders Recipe Kentucky Fried Chicken A CANADIAN COMPANY

Colonel Sanders and his boys make it "finger lickin' good"

Scott's chicken Villa

TEXACO SERVICE CENTRE

South side of 401, on Hwy 2

Also stores in Cornwall and Hawkesbury

Lancaster Tel. 347-2670

STEDMANS

BIG BIG SAVINGS

OK what you can buy for ONLY $1.44

ONE DAY ONLY! Thurs., Fri. & Sat. Jan. 16, 17 & 18

Clear glass **Beer Mugs** Reg. 55¢ 4/$1.44

3 Cake Pans 3 Tiers $1.44

All sheer, beige tone **Panty Hose** Sizes S, M, L and XL 2 prs. $1.44

Phentex 3 ply Assorted colors 3 balls $1.44

Wagon Wheels 12 biscuits per box 2 boxes $1.44

Mac-Tac Assorted colors 2 yds. $1.44

3 piece **Kitchen Ensemble** Tea towel Dish cloth Pot holder $1.44

Ladies' **Play Suits** All sizes, assorted colors Reg. $1.99 $1.44

Foam Chips 1 lb bag 2 bags $1.44

Boys' orlon **Tuques** Assorted colors Reg. $2.49 Now $1.44

Boys' **Gloves** Simulated Suede Light brown S, M, L Reg. $1.79 Now $1.44

Paint and Pin-Ups 8 big scenes $1.44

Peanuts 1 lb bag Reg. 89¢ Blanched and Bar-B-Q 2 lbs. $1.44

Prominent **Radios** All solid state transistor $1.44

Royale 3 ply facial tissues Assorted colors 5 boxes $1.44

Scatter Mats Nylon or broadloom 18"x27" Each $1.44

"CHARGE-IT!" ALEXANDRIA

Glens had 25 minutes penalties in last ten minutes of play

In Friday night's convincing 9-3 victory over Morrisburg Lions before a home town crowd of 350, Glens moved into second place.

Al Hare opened the scoring for the Lions at 19:47 of the first period then Tom Ross at 13:43 got the Glens on the score sheet. Brian Reasbeck gave the Glens the lead at 13:16 and before the period was over, Ross scored again. Cameron MacLeod and Claude Roy scored singles and Bob MacNairn came back for the Lions to make it 5-2 at the end of the first period.

Capt. Roch Lajoie scored back to back goals and singles from J. T. Hay and Dale Swerdfeger made it 8-3 after the second.

Brian Filion got the ninth goal for a big Glens victory in the third. Robert Lajoie in nets gave the fans a lesson in playing soccer with the puck. There were 40 minutes in penalties, 20 to each team.

CARDINAL VICTORY

Saturday night in Cardinal, the Glens dropped a 9-5 game to the Broncos. For most of the game it was a see-saw battle.

The first period ended 2-2 with Blair and Reasbeck scoring for the Glens and Baker and Mullins for the Broncos.

It was 5-5 after the second with Glens goals by MacLeod, Ross and Roy and Broncos goals by Pilon, Byers and Adams.

With 9:50 left in the game, referee R. Jallimor of Ottawa started handing out penalties. Glens received 25 minutes while Broncos got four. (Even referees have an off game.) The final score was Broncos 9 and Glens 5.

Penalties were 40 minutes to the Glens and 16 to the Broncos.

WIN IN WINCHESTER

Sunday night in Winchester, the Glens shot down the last place Hawks 8-5.. Goals were by Ross, (2), Roy, MacLeod, Laliberte, Filion, Seguin and Lajoie.

First and second stars of the game were Roch Lajoie and Dennis Delaney.

Penalties handed out were 52 to the Glens and 35 to the Hawks. Best fan support went to Mike McCormick.

The rookie line of Wayne Cameron, Paul Seguin and Yvan Desautels came up with two good weekend games, (Lions and Hawks).

The Glens next home game is on Friday, January 24th when they host the Cardinal Broncos.

Broomball loop activities

SENIOR STANDINGS

	W	L	P
North Lanc	19	2	38
Glen Rob.	17	4	34
Alex	14	7	28
Loch	8	13	16
Martwn	3	18	6
Glen	2	19	4

JUNIOR STANDINGS

	W	L	P
N. Lanc	11	1	22
G. Rob	7	4	14
Loch	3	8	6
Martwn	2	10	4

Gaels on the Warpath

by Ellen McRae

The midget girls', basketball team ended their season on Wednesday, Jan. 8th, as they participated in their last tournament of '74-'75 in Ingleside. Although they were eliminated by losing a close game 11-9 to GVHS, their performance was excellent. Congratulations to Coach Carol Hughes and her girls for such a rewarding season.

The same day, the junior boys' basketball team, St. Lawrence High School, by a score of 39-34. John Charlebois scored 14 pts. for the Gaels, Danny MacPherson accounting for 11 pts.

The Seniors fought a close battle against the St. Lawrence boys but came out of the game defeated by a 47-43 score. Erwin MacLennan, with 15 pts., and Herbie Malcolmson with 11 pts., were high scorers for the game.

To signify the end of the semester and the beginning of the carnival, a dance will be held Tuesday, Jan. 28th, featuring East End Brigade, and all are welcome.

The Student's Council, with the help of teacher Gary Harris, is organizing a trip to Ayres for the 30th of this month to start off the Carnival. There will be two buses leaving GDHS at 8:30 a.m. and returning at 5:00 p.m. The activities offered at Ayres are skiing and tobogganing.

The school rings will be on sale next week at the Student's Council Office.

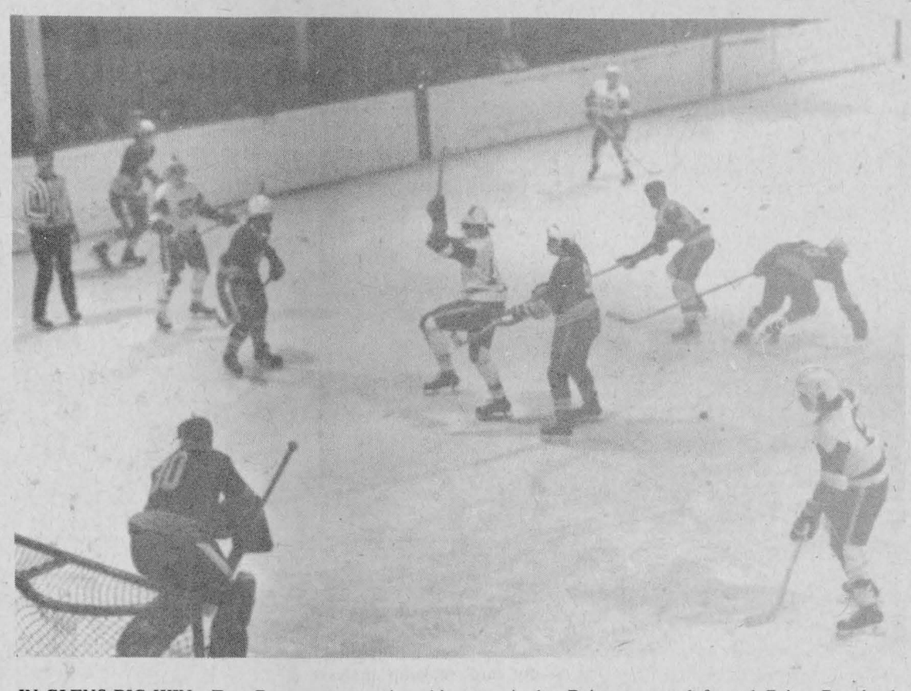

IN GLENS BIG WIN—Tom Ross, centre, raises his stick in triumph following his second goal in the first period of Glens game against Morrisburg Lions here last Friday night. Glens wingers (white sweaters) are Andre Boisvenue at left and Brian Reasbeck, right. Directly behind Ross is Michael McCormick and Ralph Humphries is at the rear.
—Photo by Mrs. Mervyn MacDonald

Junior hockey weekend scores

Weekend scores:

Jan. 10th, Alexandria 9, Morrisburg 3; Prescott 4, Metcalfe 0.

Jan. 11th, Cardinal 9, Alexandria 5.

Jan. 12th, Alexandria 8, Winchester 5; Cardinal 4, Morrisburg 3; Long Sault 5, Prescott 4; Cornwall 6, Metcalfe 1.

Up to date standings:

	W	L	T	P
Cornwall	18	3	0	43
Cardinal	14	4	5	40
Alexandria	14	7	2	38½
Metcalfe	11	11	1	28
Prescott	9	11	1	23
Long Sault	5	12	3	16
Morrisburg	4	14	4	12½
Winchester	4	17	0	11

Coming games: Jan. 19th, Alexandria at Prescott at 8 p.m. 3 point game.

Top five scorers:

	G	A	P
D. Byers (C)	36	35	71
M. Kelly (Corn)	27	26	53
Chuck Lawlor (Mor)	23	30	53
D. Adams (C)	24	21	45
R. Shepherd (Alex)	22	21	43

Kenyon council appointed representatives at first meeting

Kenyon Township Council held its first meeting last Tuesday with two new faces at the council table. Malcolm N. Grant and Arthur Leroux are new councillors, with Norman M. MacLeod. Hugh McIntyre is the new deputy-reeve and Reeve Albert Faubert presided.

Representatives to various boards and institutions were made as follows:

Glengarry NMemorial Hospital —Reeve Faubert, Councillor Arthur Leroux.

Glengarry Planning Board—Reeve Faubert, Angus H. McDonell (until 1976).

Maxville Manor—Norman MacLeod.

Dunvegan Museum—Malcolm N. Grant.

Municipal Recreation Board—Reeve Faubert, Norman MacLeod.

Raisin Region Conservation Authority—Hugh McIntyre.

South Nation River Authority—Reeve Faubert.

Grants were made to mental health and the St. John's Ambulance.

Meetings will be held at 11 a.m. on the first Tuesday of each month.

Subscribe to The Glengarry News

Bergeron & Hope
Sporting Goods
55 Main St. Tel. 525-3688



Hockey Gloves 20% off
Hockey Pants 20% off
All Skates 10% off
Cross-Country Ski Clothing 20% off
Hockey Helmets
Spalding CSA Approved
REG $11.50 ONLY $8.95
Cooper CSA Approved
Reg. $10.95 ONLY $8.95
Sale ends Sat., Jan. 18th

THIS WEEK
Appearing at the
ACROPOLIS ROOM
Alexandria Pizzeria
127 Main St. Alexandria, Ont. Tel. 525-2744
Sat., Jan. 18th and 25th
ELAINE
TV AND RECORDING ARTIST
AND HER MUSICIANS
DANCING
From 9 p.m. to 1 a.m.
Presented by: Alexandria Ladies' Broomball League

FAMILY FUN DAY



Inside and outside the Bonnie Glen
Sunday, Jan. 19th
FEATURES:
Snowmobile Rally from 10 a.m.to 1 p.m.
Toboggan Slides,
Horse and Sleigh Rides
Dancing to Sylvester and the Clansmen
2 p.m. to 8 p.m.
Meal served from 4 to 8 p.m.
ADULTS $2.00
CHILDREN Under 12 years .50
Sponsored by the
ALEXANDRIA SNOWMOBILE CLUB
Our canteen at the park is open daily !

CLOSED
Dr. Vaidya will be away from his office for the entire month of February
Dr. P. G. Vaidya
Apple Hill 3-4c

THE UNITED CHURCH OF CANADA
Sunday, Jan. 19th
Alexandria, 9:30 a.m.
Glen Sandfield, 11:15 a.m.
Dalhousie Mills, 2:30 p.m

WE SELL
NON-LEADED GASOLINE
To Our Customers
RICHARD VAILLANCOURT
GENERAL MERCHANT
GLEN NORMAN
3-1c

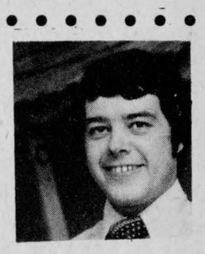

Larry Hickman
L.R. HICKMAN LTD.
Our January sale is still on.
Drop in for fast friendly service
GWG cords (All colors)
Reg. $16.95
NOW $12.99
14 Main St. Tel. 525-1670

Here's a bright idea!
Test drive Olympique '75 from Ski-Doo®



Olympique from Ski-Doo has been built so well for so long, snowmobilers have come to think of it as "The reliable machine".
But that's not all Olympique is!
With its front-mounted twin cylinder engine, season-stretching "Tornado" Cooling system and T'NT-type slide suspension (on the 340), Olympique '75 delivers the same kind of fast, easy handling, smooth riding performance you've come to expect from machines without its reputation for reliability.
And to prove it, all you have to do is ride it!



and get a flashlight ...free!
Test drive Olympique '75, between now and January 31*, and get a Lumijet flashlight free!
No purchase required.
You must be 18 years of age older and possess a valid driver's licence.
*At participating Ski-Doo dealers, now to Jan. 31, or while supplies last.
ski-doo As long as there's winter.
*Trade Marks of Bombardier Limitée
ski-doo
Alexandria
SHEPHERD MOTORS
83 Main St. Tel. 525-1402

SOCIAL and PERSONAL

Capt. and Mrs. MacLennan and Jeffrey and Lorri, Goose Bay, are visiting with her parents, Mr. and Mrs. H. J. Ladouceur and his parents, Mr. and Mrs. Kenneth MacLennan, Montreal.

Mr. and Mrs. Rheal Lacombe, North Lancaster, Paul Louis Lacombe, Glen Robertson and Mr. and Mrs. Wellesley Vogan, Vankleek Hill motored to Montreal on Sunday to pay a last tribute to the late Mrs. Eugene Rose, the former Flora Lacombe.

Mr. and Mrs. Marcel Dagenais have returned from a holiday in Rome.

Miss Mary O'Halloran of Chamcook, N.B. who was holidaying with her brother Francis and Mrs. O'Halloran in Montreal enjoyed a few days with her cousin, Miss Emma Dewar in Cornwall and while there also visited with Mrs. Mary Caul.

Mr. and Mrs. John F. MacDonell have arrived home in Cornwall after spending Christmas and New Years in the Holy Land and Rome.

Mr. and Mrs. Maurice Faubert have returned to their home in Ottawa after holidaying in Hollywood, Florida where they visited with his aunt, Mrs. Aylmer Harwood and Mr. Harwood.

Skating . . .

(Continued from page 1)

Richelieu curling competition on Sunday, Jan. 26th.

Lion Doug Baxter reported more than 450 tickets have been sold on the new $25,000 Loto. A last-minute drive to sign on some 40 more will be made over the next week and the first weekly draws will be made Friday night, Jan. 24th. That night 16 lucky people will win $100 each.

President Lorne Lawson chaired a lively meeting that drew almost 100 percent attendance.

K of C BINGO

EVERY SUNDAY

AT THE K of C HALL
ALEXANDRIA

JACKPOT $60.00

Jackpot winners: Mrs. Nettie McCuaig and Sandra McDougall

Admission 50c 3 for $1.00

Regular Games $10 each

Doors Open at 7 p.m. sharp

THE GLENGARRY DANCERS

(MacCulloch School of Dancing)

present

A BURNS NIGHT DANCE

AT THE BONNIE GLEN

SATURDAY, JAN. 25th

Entertainment by

Sylvester MacDonald and The Clansmen

The Glengarry Dancers

The Glengarry Pipe Band

Admission — $2.50 at the door or $2 advance sale
At the Hub, or Danskin's Store or from any Dancer
2-2c

VIANDES

SABOURIN

MEATS

G. SABOURIN, Prop.

Main St. South — We Deliver — Tel. 525-1818

Economy Grade SIDE OF BEEF, cutting and wrapping incl.	lb.	65c
FRESH LEAN LOIN PORK CHOPS	lb.	1.09
MEATY PORK SPARERIBS	lb.	99c
MEATY PORK HOCKS	lb.	49c
MAPLE LEAF BACON, vac. pkg.	lb.	1.39
SMOKED PICNIC HAM	lb.	79c
SIDE OF YOUNG PORK	lb.	75c

Menard Fairway Centre

ALEXANDRIA, ONT. TEL. 525-2207

CUTEX REMOVER Large 3-oz. bottle. 39c	Girls' 2-Pc. SNOWMOBILE SUITS Sizes 7 to 12 13.88	Boys' LINED PANTS Lined Corduroy Pants, 4 to 6x .... 2.97; 7 to 10 .... 3.97
LADIES' PULLOVERS All our long-sleeve pullovers have been reduced. 2.88 and up	Children's PULLOVERS Heavy acrylic, with front design. Sizes 4 to 6x. 1.97	LADIES' BLOUSES A real special! Blouses valued to $10. 2.88
LADIES' BOOTS Lined leather boots, med. height. Sizes 6 to 10. Reg. $20. 10.00	MISSY'S BOOTS Pull-ons, waterproof vinyls. Sizes 11 to 4. Reg. $10. 5.88	SNOWSHOES Enjoy winter with "raquettes". Heavy unbreakable plastic. 10.88

Was prominent Ayrshire man

An outstanding Ayrshire breeder who had exhibited at many fairs and had held office in the national and provincial breed associations, Donald Cumming died Monday, Dec. 30th, in Cornwall General Hospital. He was 81.

Mr. Cumming's herds had long dominated the Ayrshire breed in Eastern Ontario and he had been one of Glengarry's most progressive farmers.

He was born at Lancaster, the son of Donald Cumming and his wife, Mary Jane Graham, and had spent his entire life on the home farm, one of the most picturesque holdings on the area scene.

Predeceased by his wife, the former Mabel Goodfellow, he leaves three sons: Norman, on the homestead; Neil of Madison, Georgia, and William Cumming, reeve of Lancaster Village. One sister, Mrs. Bessie Williamson, resides in Manitoba.

The funeral was held January 3rd from his home to St. Andrew's United Church, Williamstown where Rev. Ed McDonald conducted the service.

The pallbearers were: Clifford Wightman, Bill Leitch, Sydney St. John, Buddy McNaughton, Antoine Fourney and Colin Watt.

Burial was in the Grindley Cemetery, 3rd con., Charlottenburgh.

Fined 50 bucks for fighting

Charged with causing a disturbance by fighting outside the Ottawa Hotel, January 4th, a local youth pleaded guilty in court Monday and paid a $50 fine. Judge Bernard Ryan of Ottawa was on the bench.

Sequel to a fight at the Bar-B-Q restaurant at 3:15 a.m. January 10th two young residents of Green Valley and Alexandria will face the same charge in court next Monday.



RECEIVES CAR—Mrs. Edna Lalonde of Alexandria, a beauty consultant with Fashion 220 Inc. has just received a new car, a 1975 Chev Impala, as a gift from her company. It was awarded for having achieved the highest degree of competence in the field of beauty care, makeup analysis and sales leadership.

Funeral today

A native of St. Telesphore, Mary Ellen McDonald died in Montreal on Tuesday. She was the daughter of the late Mr. and Mrs. Dan Allen McDonald and is survived by one brother, Angus McDonald.

Miss McDonald had been an employee of the Bell Telephone Co. in Montreal for most of her life and lived in Lancaster for some years following her retirement.

The funeral is being held today in Montreal at St. Patrick's Church with mass at 10:00 a.m. Burial will be in St. Telesphore Cemetery.

Cabs checked

Of eight licensed taxis in town, only three were in satisfactory condition when police gave them a safety check last week.

Chief Cleroux said six of the cars are now in "tip top shape" and the other two require only minor repairs.

Three one-act plays to be staged by GDHS drama group

The English Drama Club at GDHS, with its 32 members, is the largest it has ever been. Perhaps this is due to the Club's success in the past two years. Both years GDHS has won the best play award in the Seaway Drama Festival and placed in the Eastern Ontario Regional Drama Festival. Some of the students who won acting awards at both levels last year are also involved in the plays this year.

The students are staging the three one-act plays, "Sorry, Wrong Number", "The Sandbox" and "The Laughing Ghost" primarily for the acting experience. It is perhaps due to such experience that two of the students are going to study Theatre Arts in university next year, and thus become either actors or Theatre Arts teachers.

The presentation of these plays is also a money making endeavour. The students hope to raise enough money to build cupboards for costumes and stage props. In addition, the money can be used to finance bus trips to plays in Ottawa or Montreal.

The plays are being presented on Tuesday, January 21 and Thursday, January 23, from 8:30 until 10:00 p.m., in the school cafetorium. Tickets for either evening can be purchased from students; the student price is fifty cents and the adult, one dollar. Tickets are also available in town at the following businesses: Cosy Inn, Alexandria Stationery, Barbara's Men's Wear and Lalonde's Ladies' Wear.

The Drama Club is hoping for the community support of this venture and, in turn, will try to entertain. Since the plays themselves are very different from one another, it is hoped that everyone will be interested or amused. Sorry, Wrong Number is a suspense thriller, The Sandbox is commically absurd, and The Laughing Ghost is a traditional comedy.

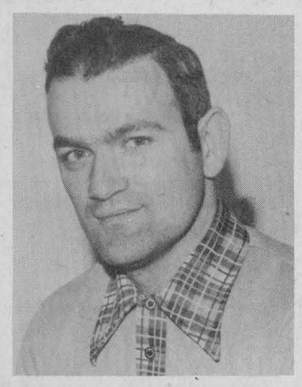

MICHEL BOURDEAU, head of Lancaster Recreation Committee will head Carnival Activities in Lancaster, February 10th to 16th. A full program of activities is planned.

Gaiety
THE BEST IN SCREEN ENTERTAINMENT

WED. - SAT. JAN. 15 - 18
"The Take"
Billy Dee Williams,
Eddy Albert
— ALSO —
"The Destructors"
James Mason, Michael Caine
Anthony Quinn
(ADULT ENTERTAINMENT)

SUN. - TUES. JAN. 19 - 21
"Sisters"
— PLUS —
'Vice Squad Women'
ADMITTANCE RESTRICTED

WED. - SAT. JAN. 22 - 25
"Spys"
— ALSO —
'11th Harrow House'
(ADULT ENTERTAINMENT)

Ted Scott of Maxville died

Final tribute was paid to W. C. (Ted) Scott of Maxville who passed away at Glengarry Memorial Hospital on Sunday, January 5th, after an illness of one month.

He was born in Junetown, 69 years ago, the son of the late Mr. and Mrs. Herbert Scott (nee Charlotte Boddy).

In 1939 he married Hilda MacLean of Baltics' Corners. Ted was a successful farmer in Junetown and Athens until his health prevented his continuance. He moved to Maxville in 1950 when he acquired ownership of the Fairway Store.

A community spirited man when his health permitted, he acted as chairman of the Proggressive Conservative party for several years and was always an ardent supporter. He acted as a director of the secondary school board and subsequently became chairman. He had also served as president of the Chamber of Commerce.

His greatest community contribution involved activities in the sports programs of the youth. He coached the senior ball team and was an untiring supporter of minor hockey.

He leaves to mourn his loss, his wife, one daughter, Mrs. James D. MacLeod (Mary) of Ottawa, two sons, Neil of Westport and Donald Murdoch of Smiths Falls, one daughter-in-law, Gloria Scott and one son-in-law, James D. MacLeod, as well as six grandchildren.

He is also survived by one brother Reginald of Athens, and one sister (Marion) Mrs. Wes. Mason of Toronto. He was predeceased by one brother, Newton and one sister, Gertrude.

The funeral service was held on Tuesday, Jan 7th at 11 a.m. at St. Michael's and All Angels Anglican Church, Maxville, conducted by Rev. Durett assisted by Dr. MacIver. Miss Heather Tenger of Dunvegan, rendered a solo accompanied by Mrs. MacIver.

The pallbearers were Elgin Montgomery, George and Edgar Currier, Herbert Scott, Ronald Scott and Robert Stick.

Interment took place in Glen Elbe cemetery in Athens.

The family take great comfort in the many tributary offerings which were indicative of the high regard in which Ted was held.

Bishop will not make home at Raphael's

A decision on whether or not to make the old bishop's residence on Iona Academy property into a museum has been deferred until funding can be found.

In a verbal report to SD&G Roman Catholic separate school board Tuesday, Trustee Joe Donihee said unless Heritage Foundation grant money can be obtained by the board to renovate the building, the project will not likely proceed.

Initially the concept of using the building as a bishop's palace was forwarded by Most Rev. Eugene LaRocque, bishop of the diocese of Alexandria.

A board committee looked into the state of repairs of the building and obtained legal advice on the proposal.

The committee decided the only way the building could be turned over to Bishop LaRocque "without incurring untold debt" would be to lease the building at a nominal fee.

But when the bishop learned the extent of repairs needed to make the building livable, he decided against the move, Mr. Donihee said.

The board is currently seeking grants in conjunction with the provincial Heritage Foundation, who will do research work, to have the building restored as a museum.

"That's where it stands now," Mr. Donihee said.

Also to be included in the project will be a building currently occupied by the caretaker which was the first seminary in Canada run by Bishop Alexander Macdonell.

Bridge results

Sunday, Jan. 12th play of Alexandria and District Bridge Club resulted in the following placings:

North—South—Aretha Charlebois and Jack Raymond; Maurice Lagroix and Dan J. McDonell; Margaret Campbell and Howard Cunningham.

East—West—Alex Cardinal and Maurice Lemieux; Raymond and Leo Lemieux; Florida Thauvette and Rose McDonald.

Heating Oil
DAY OR NIGHT

Lancaster Lumber and Fuel

Tel. 347-3486 Lancaster

ALL TYPES OF FUEL OIL

No. 1 and No. 2 — Also

All types of heating and construction contracts arranged

21-tr

OUR FIRST SALE

January 17th to 25th

ENTIRE STOCK AT 20% DISCOUNT

DIAMOND RINGS and WEDDING BANDS
FAMILY RINGS, LADIES' and GENTS' RINGS
WATCHES ON SPECIAL from $10.95 to $325
JEWEL BOXES and COSTUME JEWELRY
BRACELETS and CHARMS — GOLD and SILVER
LEAD CRYSTAL IN DIFFERENT PATTERNS
BONE CHINA, CHALET GLASS and CARNIVAL WARE
LIGHTERS and ASH TRAYS

DESROSIERS & HOPE JEWELLERS

49 Main Street TEL. 525-2339



A large assortment of Bulova and Caravelle watches available AT

BRUNO PIGEON
Certified Watchmaker
13 Main St. N., Alexandria
Tel. 525-1518
Complete line of Jewelry and Electric Shavers

LALONDE'S
LADIES' WEAR

Main St. Alexandria

The sale everyone watches for

ANNUAL JANUARY SALE

SALE NOW IN FULL SWING

ALL OUR WINTER GOODS MUST GO

What cosmetics do you use?

Is it LOVE, DuBARRY, YARDLEY or MAX FACTOR?



Doesn't matter, we have them all.

More important,

we have qualified

cosmeticians to serve you.

So come in and discuss

your cosmetic needs

with our experienced cosmetician.

AVAILABLE NOW!

ALEXANDRIA DRUG MART

5 Main St. Tel. 525-2525

• SELL • RENT • SWAP • HIRE • BUY • SELL • RENT • SWAP • HIRE • BUY • SELL • RENT • SWAP • HIRE •

LOW COST CLASSIFIED ADS GET RESULTS

• HIRE • BUY • SELL • RENT • SWAP • HIRE • BUY • SELL • RENT • SWAP • HIRE • BUY • SELL • RENT •

1—COMING EVENTS

DANCE at the Acropolis Room of the Alexandria Pizzeria, Saturday night, from 9 to 1, featuring Elaine, TV and Recording Artist and her Musicians. 3-1c

BINGO and display of handicrafts made by the members of the UCFO will be held on Wednesday, Jan. 29th, at 8 p.m., in Glen Robertson Recreation Centre. 3-2c

MILITARY Whist at Laggan School on Jan. 22nd, at 8:15, and Euchre party on Jan. 29th. 3-1c

DANCE and Amateur Hour, Sat., Jan. 18th at the Golf Club. Amateurs please apply to Lloyd McHugh at the Alexandria Hotel. Night sponsored by Ski Club. Admission $1. Everybody welcome. 3-1c

MIRACLE Service by Walter Green at the K of C Hall, Alexandria, Wed., Jan. 22nd at 7:00 p.m. The public is cordially invited. 3-1p

YOU are cordially invited to attend a mixed party honoring Mr. and Mrs. Bruce Libbos (nee Carolyn Reid of Kirkentilloch, Scotland), at the Bide a Wee Inn (Hub), Friday, Jan. 24th. Everyone welcome. 2-3c

BURNS' dance, The Glengarry Dancers, at the Bonnie Glen, Sat., January 25th, entertainment by Sylvester MacDonald and the Clansmen, The Glengarry Dancers and Glengarry Pipe Band. Tickets $2.50 at the door or $2 in advance at the Hub, Danskin's store or from any dancer. 1-4c

COMING EVENTS AT THE GREEN VALLEY PAVILION

For Reservation
Tel. 525-1079 or 525-1255

SAT. JAN. 18th
Friends and relatives are cordially invited to a wedding reception in honor of Mr. and Mrs. Lucien Hamelin (nee Kathleen Kinghorn) at the Green Valley Pavilion. Good orchestra. Lunch and refreshments.

SAT., FEB. 1st
The family of Mr. and Mrs. Guy Picard cordially invite relatives and friends to a 25th wedding anniversary in honor of their parents at the Green Valley Pavilion. Lunch and refreshments. Good orchestra.

COMING EVENTS AT THE BONNIE GLEN

For Reservation
Tel. 525-3078 or 525-2646

ANY GROUP INTERESTED IN SLEIGH RIDES OR BEAN SUPPERS, PLEASE CONTACT US

SAT., FEB. 15th
Keep this date open, Mardi Gras Carnival Dance. Bavarian music by the Oberkrainer from the German House.

SAT. JAN. 18th
COME DRESSED AS YOU LIKE
and join Sylvester and the Clansmen at the BARN DANCE and HAM & BEAN SUPPER SUPPER FROM 6 to 9 p.m.
Adm. supper & dance, $3.50
Dance, $2.00
NUMEROUS SURPRISES

SAT. JAN. 25th
Robert Burns' Night. Sylvester and the Clansmen. The Glengarry Pipe Band and the MacCulloch Dancers.

2—BIRTHS

CAMPEAU—To Mr. and Mrs. Rejean Campeau, (Gisele Quesnel), Bainsville, on Friday, Jan. 10th, 1975, at Glengarry Memorial Hospital, a daughter, Julie, 7 lbs 10 oz, a sister for Sylvain and Serge.

McINTOSH—To Mr. and Mrs. Dallas McIntosh (Janice Rolland) Apple Hill, at Glengarry Memorial Hospital on Tuesday, December 31st, 1974, a son, James Donald.

MENARD—To Bernard and Micheline Menard (nee Micheline Lavigne) at Glengarry Memorial Hospital on Sunday, January 12th, 1975, a son.

O'BRIEN—To Mr. and Mrs. Allan O'Brien (nee Gail Kehoe) Ottawa, at Riverside Hospital on Saturday, January 11th, 1975, a son, Scott Allan, 8 lbs 11oz.

PARKER—To Mr. and Mrs. David Parker (Micheline Leger) of Ottawa at General Hospital on Sunday, January 12, 1975, a daughter, 7 lbs. 6 oz. Grandchild for Mr. and Mrs. Gerard Leger.

7—CARD OF THANKS

BRUNET—Our sincere thanks to friends and relatives for spiritual and floral offerings, messages of sympathy and acts of kindness at the time of the death of the late Zephir Brunet.
—The family 3-1p

DEMERS—The residents and management of Villa Fatima sincerely thank all the persons, young and old, who contributed in any way to bring joy and happiness to the residents of Villa Fatima. All this made their Christmas season very happy. Thank you again.
—Madame Marthe Demers. 3-1c

FLEMING—In deep appreciation to all those who were so kind to me at the time of the death of my uncle Donald C. Fleming. Special thanks to Ian Stewart, Allister Campbell and Arthur Hambleton. These kindnesses will never be forgotten.
—Billy Carpenter. 3-1c

FLEMING—Sincere thanks to our relatives, friends and neighbors for the many acts of kindness at the time of the death of our brother, Donald C. Fleming. Thanks also to Rev. Dr. MacIver and the Munro Funeral Home. We would also like to give special thanks to Dr. and Mrs. Gamble, and Mr. and Mrs. Rodger Hartrick.
—The Fleming sisters. 3-1c

IRVINE—My sincere thanks to all who sent cards, cooking, expressed their sympathy at the time of my brother Norman's death, also for the people who visited him in the hospital, doctors and nurses, both at Alexandria and Hotel Dieu, Cornwall, to the staff at the Hillcrest Funeral Home and Dr. Iver MacIver, the organist and choir of Knox Presbyterian Church, Vankleek Hill.
—Garth Irvine. 3-1c

LACOMBE—The family of the late Albert Lacombe express their sincere thanks to relatives, friends and neighbors for acts of kindness and sympathy at the time of his death. Special thanks to Dr. Jaggassar and Dr. Anderson, the staff of Hotel Dieu and Glengarry Memorial Hospital.
Maxville, Ont. 3-1p

MacMILLAN—Sincere thanks to all my friends and relatives who visited me and sent cards while I was a patient in Hotel Dieu Hospital.
—Dougald E. MacMillan,
R. R. #5, Alexandria. 3-1p

MacMILLAN—We would like to extend our sincere thanks to the Alexandria Fire Brigade for prompt and efficient action at the time of our fire, or to anyone who helped us in anyway.
—Dougald and Dorothy MacMillan and family. 3-1p

McDONALD—I would like to express my thanks to friends, neighbors and family for gifts, flowers, get well cards and visits while a patient in Cornwall General Hospital. Special thanks to Dr. Caldwell and nurses of second floor south, Cornwall Exclusive Ambulance, also Rev. McKinnon and Ladies aid of St. Andrew's Presbyterian Church.
—Edna McDonald,
Lancaster. 3-1p

SCOTT—We wish to express our appreciation to our kind relatives, friends and neighbors for the floral tributes, spiritual offerings, messages of sympathy and donations to charitable organizations extedned to us in our recent bereavement in the loss of our dear husband, father and grandfather William Cedric (Ted) Scott. To Dr. Roman, Dr. Cheung, the nursing staff and the supportive staff of Glengarry Memorial Hospital who endeared themselves to him and to us; we will never forget your continued care and concern for him as you saw to his every need and comfort—our heart-warming thanks. To Rev. Mr. Durett and Rev. Dr. MacIver, our gratitude for your strong spiritual leadership. To the staff of Munro Funeral Home who saw to our every need and made those final days a fitting tribute to our loved one, our thanks.
—Mrs. Hilda Scott, Mary and Jim; Gloria and Neil,
Maxville, Ont. 3-1c

WATSON—My sincere thanks to all who sent cards and gifts and visited me while I was in hospital. Special thanks to Dr. MacPhee, Hotel Dieu Cardiac Care Unit, also second floor nurses, also Dr. Roman.
—Mrs. Margaret Watson,
Alexandria. 3-1c

8—IN MEMORIAM

BRODIE—In loving memory of my dear husband, John Brodie, who passed away suddenly, Jan. 19, 1973.
From hospital bed to Heavenly rest
God took you home to be his guest
You suffered too much, your pleasures few
You never deserved what you went through
You stood the test, and stood it well
But what you suffered no one can tell
I was not there to see you die
To hold your hand or say good bye
But I will remember my whole life through
The last visit I had with you.
—Lovingly remembered, Sara,
Alexandria. 3-1p

CARDINAL—In loving memory of our dear mother who passed away Jan. 18th, 1973.
On a road that's calm and peaceful,
Guided by God's loving hand
She has gone upon a journey,
To a fairer, brighter land.
Looking back with tenderness,
Along the road she trod,
We bless the years we had with her,
And leave the rest to God.
And when the great tomorrow dawns,
And all the shadows flee,
We'll meet her over yonder,
Just beyond the silver sea.
—Lovingly remembered by son Alex and daughter-in-law Cassie, Verdun, Que. 3-1c

CHOQUETTE—In loving memory of a dear husband and father, Edeas Choquette who passed away Jan. 11th, 1970.
Your love will never be forgotten.
—Your loving wife, Lucienne,
Alexandria. 3-1c

LEROUX—In loving memory of Geline Leroux who died January 20th, 1972.
Some day we hope to meet you
Some day, we know not when
We shall meet again in a better land
And never part again.
—The Benoit Leroux family,
Alexandria, Ont. 3-1p

MacDONALD—In sad but loving memory of my dear son Archie, who passed away Jan. 17th, 1968.
Nothing can take away
The love a heart holds dear
Fond memories linger every day
Remembrance keeps him near.
—Mother,
Alexandria. 3-1p

MacDONALD—In fond and loving memory of Alexander MacDonald, who passed away Jan. 19th, 1973.
Never more than a thought away
Quietly remembered every day
No need for words, except to say
Still loved, still missed, in every way.
—Jean and Barbara MacDonald,
Lancaster. 3-1c

MORRISON—In loving memory of a dear wife, mother and grandmother, Pearl Morrison who passed away January 11th, 1965.
Sunshine passes, shadows fall
Love's remembrance, outlasts all.
—Lovingly remembered by Duncan N. Morrison and family. 3-1p

PICHIE—In loving memory of a dear husband, father and grandfather, Mayo Pichie, who passed away January 19, 1972.
The blow was great, the shock severe
We little thought the end was near
And only those who have lost can tell
The pain of parting without farewell.
—Wife Ann and family, Kars, Ont. 3-1c

9—PERSONAL

INCOME tax returns,$5 and up, call Maurice Lemieux, 525-2008. 1-tf

WILL do all types of carpentry work, big or small. Wilfred Vachon, Glen Robertson. Tel. 874-2291. 3-8p

FRED'S CONSTRUCTION
Roofing, Additions, etc.
Interior as well as exterior
Tel. 524-5572
48-8p

THE GUN SHOP
PETER ST., MAXVILLE ONT.
LICENSED DEALER FOR RESTRICTED WEAPONS
HAND GUNS OF ALL TYPES
bought, sold, traded
Tel. 527—2153
24-26tf

PERMANENT hair removal by trained specialist, Studio Pauline Electrolysis. Private location, 3 miles east of Fassifern at Lochiel Corners. Free Consultation. Tel. for appointment and information, 525-1104 or 525-2296. Mrs. Pauline Slater. 40-tf

WILL pick up old cars or machinery for scrap. Tel. 874-2606. 3-2p

FULLY AIR-CONDITIONED
Ride a Wee Inn
RESERVE NOW FOR BANQUETS, MEETINGS
HUB RESTAURANT
Tel. 525-2264
42-tf

Attention Farmers
We pick up your sick, crippled and dead animals
7 days per week
Prompt Service
MACHABEE ANIMAL FOOD, LTD.
St. Albert, Ont.
We accept collect calls
Tel. Crysler 613-987-2818
27-tf

J. DUBUC, O.D.
J. FOURNIER, O.D.
OPTOMETRISTS
Wednesday 9 a.m. to 6 p.m.
21 Main St. Alexandria, Ont.
Above Alexandria Stationery store
For appointment Tel. any day between 9 and 6 — 525-2753
tf

ATTENTION FARMERS !
We pick up dead and crippled cows and horses
HANS RUHL PET FOOD
RR2 Vankleek Hill
613-678-5927 — 613-678-5129
27-tf

Dental Laboratory
Louis J. Hebert C.D.T.
and
Denturist
Dentures, partials, minor repairs immediately.
19 COSSETTE
VALLEYFIELD, QUE.
Appointments:
Day 514-373-9392
Night 514-373-9920
17-tf

FOR LOW COST DENTURE SERVICE
THE CORNWALL and DISTRICT DENTAL SOCIETY
announces that
DR. NELSON LAFRAMBOISE
820 McConnell
Tel. 933-6021
IS A PARTICIPANT IN THE LOW COST DENTURE SERVICE
13-tf

12—ARTICLES FOR SALE

REFRIGERATOR for sale, 9 cu. ft., good for a cottage, in good working order, $35. Apply at Alexandria Legion Branch. 3-1c

JANUARY only, organ sale, Conn Caprice, Model 464, 10% off; 3 Conn Prelude, 314, 15% off; 2 Conn Prelude, 304, 10% off; 1 used Electrohome, $975.00; 1 Leslie Tone Cabinet, $400, Model 110, 60 watts; 1 new piano bench, $45. Call John Plamador after 6:30 p.m., all day Sat., Sun., Monday, 525-3462. 2-4c

DINING room set, six chairs, buffet, china cabinet, also one old pole lamp, wooden kitchen set, four chairs and one school desk. Tel. 525-3798. 3-1c

DOUBLE Skidoo trailer with racks. Tel. 525-3434. 2-2p

ONE Borgalaska coat trimmed with large sable collar and cuffs, large size, $75; also a black seal, three-quarter lenth. Contact Dorothy Rickerd, Glen Norman, on Saturdays. 3-1c

TEAK furniture; 1 telephone table, 1 headboard with side tables, 1 bureau, 2 coffee tables and 2 side tables. Call 527-5248, after 7 p.m. 3-3c

McCLARY forced air oil furnace, Clark McCuaig, Tel. 347-2653. 2-2c

FOR sale manual typewriter. Tel. 525-1149. 3-1c

FURNITURE and APPLIANCES
New
Color TVs, Freezers, Dishwashers, Stoves, Fridges, Furniture, Etc.
Immediate delivery fully guaranteed
Best known makes—Zenith, RCA, Westinghouse, Inglis and others
MRS. ANN WARDROP
Tel. 874-2457 Glen Sandfield
2-2p

14—MOTOR VEHICLES

1966 Valiant. Tel. 525-3539 or 874-2172. 3-1c

1973 Skidoo, 250, contact Vince Barker, Tel. 525-1001. 3-2p

1961 International Pulp Truck, 5 ton. Tel. 678-2827. 3-2p

FAMILY car wanted at reasonable price. Tel. 525-3838.. 3-1c

1974 Volkswagen, in perfect condition, mileage only 12,000, with warranty, light blue in color. Reason for selling, being transferred abroad. Tel. 525-1584. 3-tf

1969 Ford Fairlane, good running condition, 302 motor. Tel. 347-3030. 3-1c

1975 Sno-Jet, Astro SS 340, complete with slide suspension and speedometer, like new. Donald A. MacLennan, Dalkeith, Ont. 3-1p

USED SNOWMOBILES
1—1972 640 Bombardier
1—1972 30 h.p. Johnson
1—1974 27 h.p. Sno Jet [295 model]
1—1969 21 h.p. Moto Ski
1—1974 30 h.p. Arctic Cat [Puma]
1—1974 40 h.p. Mercury
1—1973 Bombardier Elan
MAC'S MARINA
MERCURY SNOWMOBILES
South Lancaster Tel. 347-2788
Open every day including Sunday and Mon., Wed. and Friday evenings
1-tf

15—FARM PRODUCE

FOR sale, 50 ton dried, shelled corn, 25 ton choice barley, grown from registered seed, $7 per cwt.; custom grinding, 30c extra. Tel. 527-5393. 3-4c

WANTED, 3,000 bales of hay. Tel. Rigaud 1-514-238-5548. 3-4p

WANTED, 1 curly maple or beech log, also 1 butternut log or tree. Tel. 347-2363. 3-4p

FOR sale, Class 1, Montreal Fluid Milk Quota, limited amount. Inquire as to price and availability. Contact, F. C. McLennan, Lancaster, Ont. 3-2c

COB corn for sale, also seed soybean and soybean straw. Contact Tim Laplante, 932-1854. 3-2c

1000 bales good quality hay. Tel. 524-5477. 3-1p

GROUND cob corn, low moisture content, $5 per cwt. Roger Brazeau, 9th Con. Lancaster, Tel. 347-2304. 2-2p

HYDRO poles, 30 and 35 ft. long, corn crib poles, anchor posts and posts all sizes. W. J. McDonald, Tel. 932-2735. 40-tf

WANTED, 1,000 bales of hay. Tel. 525-2738. 51-5c

16—POULTRY—LIVESTOCK

REGISTERED Tayside Holstein bull, ½ yr. old. Call 524-5306. 3-1c

WANTED, one work horse and harness and small flat sleigh. Tel. 525-1209. 2-2c

HEREFORD cows and calves and young steers on the hoof or cut and wrapped for freezer. Tel. 874-2197. 2-4c

ROASTING chickens for sale, ready for freezer, average 6 to 8 lbs dressed, 79c a lb. Tel. 347-2288. 3-1c

HENS and rabbits for sale. Tel. 527-5473. 3-2p

HENS at 50c each, Maurice O'Connor. Tel. 525-1861. 3-2p

6 sows to farrow soon, 1 boar 10 months old. Tel. 674-5216. 3-1c

ORGANIC baby beef for sale, no hormones or additives. Cut and wrapped to your specifications. A whole or side for $1.50 a pound. A side will weigh from 100 to 140 pounds. Tel. 527-2491. 3-2c

TWO sows to farrow end of January. Tel. 525-3706. 3-1c

READY for service sows and bred sows, also service boars. Tel. 347-2530. 45-tf

PUREBRED Holstein bull calf, 3 weeks. Sired by Tayside Pabst Rockman, dam out of Lassie Leader. $175. Tel. 347-3325 after 6:30. 3-1c

HENS for sale at 50c each. Apply Lawrence O'Connor, 1st Kenyon. Tel. 525-2901. 3-2p

19—PETS FOR SALE

6 collie puppies, 6 weeks old. Tel. 525-1712. 3-1c

POODLE puppies, beautiful silvers and blacks. Afghan hound puppies. Poodle clipping. Tel. 527-2292. 1-4c

OLD English Sheepdog, Boxer, St. Bernard, Husky, Irish Setter, Doberman, Collie, Retriever, Lhasa Apso, Shich Tzu, (both shaggy), Schnauzer, Yorkie Westie, Poodle, Chihuahua. Prieur Kennels, Tel. 347-3420. 41-tf

6 week old puppies to give away, Labrador and Shepherd mix. We deliver. Tel. 874-2247. 3-1c

TWO eight-week-old puppies to be given away. Tel. 528-4664. 3-1c

20—FARM MACHINERY

WOOD'S bulk tank, 22 cans, ice bank. Tel. 347-3159. 3-2c

HUSKY dual auger snowblower, 7ft. for heavy tractor. Tel. 347-2530. 1-tf

MASSEY-Ferguson diesel tractor 135, power steering, in good condition. Also a reversible snowblower, 3 pt. h. Tel. 874-2346. 3-1p

21—REAL ESTATE

J.P. Touchette
(613) 525-2417

SERVICE ROAD, LANCASTER
3 bedrooms, 2 bathrooms, living, dining, family room and sunroom. Furnished. On Lake St. Francis, indoor, outdoor fireplace.

CURRY HILL
4 bedrooms, fully furnished with new double boat house. Can be winterized at little cost.

GLEN ROBERTSON
3 bedroom home, 2 storeys, garage, in excellent condition.

ALEXANDRIA
Lot on Kenyon St. W., on the lake.

Elm St., 2 or 3 bedroom home, newly decorated, on large lot. Terms.

Lots, on Dominion St. N., and Bishop St. N.

VALLEYFIELD
Has to be seen to be appreciated, newly decorated, drapes, wall to wall carpeting, lot 100 x 200, swimming pool in complete privacy, 3 bedrooms. Bargain price.

NADEAU'S POINT
2 cottages on 1 lot on Lake St. Francis; one 2-bedroom and one with 1 bedroom. Terms.

RIVERSIDE LOTS
Choice variety at Bainsville on 26 acre estate.

ST. ISIDORE
General store or could be auto parts. Will accept farm as trade-in.

HIGHWAY 43
61 acres, no buildings.

Rest Home in area village, 30 acres of land, good business opportunity. Beautiful setting. Will accept trade-in.

MAXVILLE
4 bedroom, 2 storey home on large corner lot.

J. P. TOUCHETTE
Alexandria, Ont. 613-525-2417
525-1267 39-tf

21—REAL ESTATE

AJYLEX INC.
TO LET
ALEXANDRIA
1 Store
2 Offices
1 2-bedroom Apt., centrally heated
See
NORMAN LAPERLE
or
Tel. 525-3614 or 525-1267
48-tf

WILFRED AMELL
REAL ESTATE BROKER
932-1611
ST. ANDREWS WEST, ONT.

Serving the Three United Counties. Contact us for all your Real Estate needs.

Simon Villeneuve	933-7741
Verna Rousseau	932-8283
Don Latreille	932-8341

22—FARM FOR SALE, LET

147 acre farm, some bush, running spring, 70 acres plowed, new barns, dairy silo, two large sheds, modern large older brick home, beside the main road. 50 acre farm, choice soil, 30 acres plowed. 114 acre farm, no buildings, 20 acres plowed, running spring; bit of bush, no buildings. 14 acres, house and barn small. This land is all in one block and newly surveyed, and one minute by car to overpass to 417 highway. Tel. 613-678-5081 a.m. or p.m. to owner. 3-1c

95 acre farm for sale with or without beef cattle and machinery brick house has four bedrooms and three-piece bath, in 7th Con. Charlottenburgh. Contact Alpha St. Onge, Martintown. Tel. 528-4485. 47-tf

24—HOUSES FOR SALE, LET

2-apartment house, for sale, located in town of Alexandria on large lot. Tel. Jean Luc Caron, 525[illegible]3 or 1697. 40-tf

25—HOUSES WANTED

RETIRED couple would like to rent 4 or 5 room bungalow with 220 wiring in Alexandria or Maxville, near stores and church, for April or May 1st. Please write Glengarry News, Box F, Alexandria. 3-1p

SAUVÉ
SAUVE REAL ESTATE LTD. REALTORS
39 Main St. N., Alexandria
(613) 525-2940

ALEXANDRIA RESIDENCE
At 57 Kincardine St., bungalow built in 1972, brick exterior, in very good condition, 3 bedrooms, completely finished basement with built-in bar, immediate occupancy, large lot of 60 x 163, with newly painted lumber fence and outside brick barbeque, very private back yard, open for your inspection.

GLEN NORMAN
1973 Atco mobile home, 12 x 60 with kitchen, living room, 3 bedrooms together with all furniture, included is lot of 157 x 104, drilled well and septic system, about 6 miles from Alexandria, all for $15,900 with $5,500 down.

GLEN ROBERTSON
Large single family home, clapboard exterior, 5 bedrooms, all conveniences, immediate possession, $16,500.

ST. ISIDORE
Commercial building on Main Street, large 40 x 125 building, 2 storey, store area, more buildings behind for storage, central oil heating, your opportunity for $29,000.

MAXVILLE
Family home, 2 storey, clapboard exterior, in good condition; downstairs has kitchen, living room, parlour, 2 pc. bathroom, back and front verandas; upstairs has 4 bedrooms and a 4 pc. bathroom; central oil heat, priced at $21,500, located at the corner of Peter and Elgin Sts.

ST. ANDREWS
30 acres of land, 30 x 70 barn well framed, metal roof, south end has frontage on Raisin River, $15,000 with $3,000 down.

CURRY HILL
45 acre farm, large bungalow of 24 x 61 built in 1963, fireplace, 2 small barns built in 1964, Sutherland Creek along whole length, 5 acre spring-fed pond at the back, very good gardening soil, available at $79,000.

Split level, brick home, built in 1973, on Highway 2, full view of St. Lawrence River, canal to lot for small boats, home size 31 x 42, kitchen, living room and 3 bedrooms on main floor, basement has large recreation room with natural fieldstone fireplace that draws very well, garage under home, lot of 100 x 150, for $40,000.

WATERFRONT FARM
95 acres, on Lake St. Francis, near Summerstown, about 30 acres of it on south side of Highway 2 towards lakeside, high rolling land, ideal for development or a campsite, has modernized two storey main home, a second home, 8 small cottages that can be rented out, a horse barn. Lakefront is weedless and has good depth for a marina.

COTTAGE
On Lake St. Lawrence River, (Lake St. Francis), 75 feet frontage on beautiful river, landscaped with large trees, located at Nadeau's Point, attractive 25 x 30 insulated cottage, freshly painted last fall, has 3 pc. bathroom. Also has a small second cottage of 18 x 18.5. You can't miss at $19,500, but don't wait until spring.

MINI-FARM
Located on paved road north of Williamstown, 14 acres fertile land, landscaped yard, two storey, modernized home with all conveniences, $29,500.

SALES REPRESENTATIVES

Lionel Glaude, Alexandria	525-2340
Paul Emile Levert, Alexandria	525-3971
Rolland Glaude, Williamstown	347-3001
Andre Menard, Alexandria	525-3307
Germain Glaude, Lancaster	347-2586
Fernand Glaude, Cornwall	933-4498

BROKERS

Adelard Sauve, Alexandria	525-2940
Maurice Sauve, Alexandria	525-2940

WHY PAY RENT?
Buy your own property and the profit will be yours.

WANT ADS

21—REAL ESTATE

VANDER HAEGHE

REAL ESTATE & MORTGAGE BROKER

145 Main St. S.
Alexandria
Tel. (613) 525-1642

ALEXANDRIA AREA
WOULD YOU LIKE TO OWN a 5 room bungalow located just a FEW HUNDRED FEET FROM THE TOWN limits of Alexandria, that is CLOSER to the CENTRE OF TOWN than many other HOMES built WITHIN THE TOWN LIMITS?

Have a lot 3 TIMES THE SIZE of an ordinary town lot.

Pay A LOT LESS TAXES than someone else built within the town limits.

Pay NO WATER BILLS, and yet have a good supply of PURE WELL WATER.

Have a lot big enough to make a GOOD SIZE GARDEN.

Be located a respectable DISTANCE FROM NEIGHBORS.

If all the advantages of owning a home such as this one, interest you give me a call. I would be more than pleased to show you this fine home with the understanding that you are under no obligation.

This 2 bedroom, storey and a half is A SOUND BUY AT ONLY $8,500, it has a new masonite siding, a new roof, new plumbing, new wiring, and new electric heating.

DECORATE THIS NEW PARTIALLY FINISHED BUNGALOW TO SUIT YOUR OWN PARTICULAR NEEDS, it is located 5 miles East of Town and is only $14,600.

BEAUTIFUL ST. RAPHAEL'S AREA
Your choice of 7 acre treed lots, only $3,900.

DALKEITH AREA
1 ACRE LOT with well only $2,800.

GLEN SANDFIELD AREA
2 STOREY, RECENTLY RENOVATED, 3 BEDROOM HOME with very good well, priced to sell soon.

DUNVEGAN AREA
Fronting on paved road 57 ACRE FARM with recently renovated, 6 room home, barn, and sheds, $33,500.

28—OFFICES TO LET

OFFICE or store space to rent, heated. Apply at Eugene Ouellette and Sons. Tel. 525-2132. 49-tf

OFFICE space available in Sauve Block, at 39 Main St. N., at corner of Kenyon St., (Hwy. 43) and Main, adjacent to all banks and business section, parking, contact Sauve Real Estate Ltd. 525-2940. 1-tf

31—WANTED—MISC.

WANTED—a water reservoir, 1,000 to 2,000 gallon tank. Tel. Dalhousie 514-269-2648. 3-1c

33—APTS., FLATS TO LET

TWO bedroom apartment for rent in Alexandria. Immediate occupancy. Call Jean Luc Caron at 525-1697. 3-1c

TWO bedroom apt., heated, and one bachelor apt. Available immediately. Tel. 525-1330 or 525-2462. 3-tf

1 bedroom apartment at 57 Kenyon St., west. Tel. 525-1937. 3-tf

2 bedroom apartment, heat, lights, washer and dryer. Available Feb. 1st. Another available March 1st. Call Raymond Ouellette 525-3786. 3-tf

1 bedroom apartment with stove and refrigerator at 387 Dominion St. Tel. 525-2716. 2-2p

3 bedroom apartment, electric heat. Available February 1st on Marcoux Rd., 3 miles from Alexandria. Tel. 525-3966. 2-2p

TWO bedroom apartment for rent, electric heating, centrally located, 2nd floor, available Feb. 1st. Tel. 525-1037. 2-2c

35—ROOMS—BOARDERS

ROOMS to rent, ladies or elderly couple preferred. Available immediately. Call collect, Cornwall 932-7680 after 6 p.m. 51-tf

21—REAL ESTATE

E. Vaillancourt
REAL ESTATE BROKER

ALEXANDRIA, new, 3 bedroom, electrically heated bungalow, with carport, spacious kitchen with deluxe cupboards, patio door, carpeted living room and spacious 4 pce colored bath. Full insulated basement. Own well water and large lot. Reasonably priced with excellent terms available.

MAXVILLE village, on the outskirts of town, 2 bedroom brick bungalow with over 1,000 sq. ft. of living area, has modern kitchen, spacious dining room, carpeted 4 pce bath and large living room. Attached single car garage and well landscaped lot with good water supply. Priced to sell with terms available.

ALEXANDRIA, remodelled, 3 bedroom, full 2 storey, log frame home on spacious lot. Has large kitchen, living room and new 4 pce bath. Full basement, good water supply and new wiring. Also 2 garages. Priced to sell.

MARTINTOWN, 90 acre farm, full 2 storey, 5 bedroom, frame home, has modernized kitchen, spacious dining and living room, 2 baths, new heating, good outbuildings, including barn. Reasonably priced with terms available.

VACANT LAND: We presently have on hand a good variety of vacant parcels of land ideally located.

INQUIRIES SOLICITED on the above and our many other fine listings. If you are thinking of selling or buying, contact one of our Sales Representatives.

URGENTLY NEEDED: Urban and rural homes, farms and vacant land, businesses and cottages. We have waiting buyers with cash.

Richard Vaillancourt	525-3641
Jean Menard	525-2769
R. Legault, Gr. Valley	525-1165
L. MacLachlan, Lanc.	347-2026
R. Burgess, Hawk.	632-4347
C. Wylie, St. Eugene	674-2019

195 Main St. S., Alexandria
Tel. 525-3641

35—ROOMS—BOARDERS

ROOM for rent, with fridge and stove. Tel. after 4 p.m. 525-3320. 3-1c

ROOM to let with kitchen privileges, at 241 Dominion St., Peter Tkachenko. Tel. 525-1549. 3-4p

39—HELP WANTED

FULLER Brush Co. requires a reliable person for Glengarry-Prescott County with sales ability to train for management. Must be ambitious with pleasant personality and have a car. For appointment write or phone Mrs. Bernice Jamieson, 110 Hall Ave., Renfrew, Ontario. K7V 2S3. Tel. 432-5128. 2-2p

BABYSITTER wanted for January 6th, for four month old baby, from 8 a.m. to 4 p.m., Monday to Friday. Tel. 525-1519 after 6 p.m. 1-tf

40—EMPLOYMENT WANTED

WILL keep one child in my home while mother works. Tel. 525-1457. 3-1c

WILL do carpentry work, by contract or by the hour. Tel. 525-3986. 3-1c

NOTICE
TO CREDITORS

IN THE MATTER OF THE ESTATE OF JEANNETTE LEFEBVRE, LATE OF THE TOWN OF ALEXANDRIA, IN THE COUNTY OF GLENGARRY, WIDOW, DECEASED.

TAKE NOTICE that all persons having claims against the estate of JEANNETTE LEFEBVRE, who died on or about November 21st, 1974, are hereby required to send full particulars of their claims to the undersigned solicitors, on or before the 27th day of January 1975, after which date the estate will be distributed having regard only to the claims of which notice shall then have been received.

DATED at Alexandria, Ontario, this 27th day of December 1974.

MACDONALD & AUBRY,
Box 1000,
Alexandria, Ontario,
K0C 1A0
Solicitors for the Estate.
1-3c

39—HELP WANTED

STORMONT, DUNDAS AND GLENGARRY COUNTY BOARD OF EDUCATION

requires

TEMPORARY FULL-TIME CLERK-TYPIST
(January 20, 1975 to August 31, 1975)

at

AREA OFFICE NO. 1, MORRISBURG

Salary: $4,900—$6,500

Written applications will be received by:

Mr. M. N Hutchison,
Superintendent of Education,
Box 700, Morrisburg, Ontario.
Tel: 613-543-2927

K. Fraser Campbell,
Chairman of the Board

T. Rosaire Leger,
Director of Education.
3-1c

STORMONT, DUNDAS AND GLENGARRY COUNTY BOARD OF EDUCATION

requires

TEMPORARY FULL-TIME TEACHER
for period commencing February 1, 1975 to June 15, 1975 approximately

to teach Senior Class

at

SEAWAY VALLEY SCHOOL FOR TRAINABLE RETARDED

Written applications will be received by:

Mrs. Carol Rumble,
Principal,
R. R. 1,
South Mountain, Ont.,
K6H 5R5.
Tel: (613) 989-5575

K. Fraser Campbell,
Chairman of the Board

T. Rosaire Leger,
Director of Education.
3-1c

STORMONT, DUNDAS AND GLENGARRY COUNTY BOARD OF EDUCATION

requires immediately

PRINCIPAL'S RELIEF
1/5th of Full-Time

(2 half days per week Wed. & Thurs. a.m.)

at

SEAWAY VALLEY SCHOOL FOR TRAINABLE RETARDED

Written applications will be received by:

Mrs. Carol Rumble,
Principal,
R. R. No. 1,
South Mountain, Ont.,
K6H 5R5
Tel: (613) 989-5575.

K. Fraser Campbell,
Chairman of the Board.

T. Rosaire Leger,
Director of Education.
3-1c

NOTICE
TO CREDITORS

IN THE MATTER OF THE ESTATE OF JOHN ALLAN MacDONALD LATE OF THE TOWNSHIP OF LANCASTER, COUNTY OF GLENGARRY, RETIRED SECTIONMAN, DECEASED.

TAKE NOTICE that all persons having claims against the estate of JOHN ALLAN MacDONALD, who died on or about November 5, 1974, are hereby required to send full particulars of their claims to the undersigned solicitors, on or before the 24th day of January 1975, after which date the estate will be distributed, having regard only to the claims of which notice shall then have been received.

DATED at Alexandria, Ontario, this 24th day of December 1974.

MACDONALD & AUBRY,
Box 1000,
Alexandria, Ontario.
K0C 1A0
Solicitors for the Estate
1-3c



GLENS GOING STRONG—Partially hidden by the Morrisburg player at the right, Roch Lajoie skates off following the first of his two goals in last Friday night's second period play. Left to right in the white sweaters are Norman Laliberte, Rodney Shepherd and Ken Blair while Ralph Humphries brings up the rear.
—Photo by Mrs. Mervyn MacDonald

Many dairy questions will be answered at meetings

Two MUST days for Eastern Ontario dairymen to attend are to take place in the middle of January 1975—a French and English Dairy Day.

The French Dairy Day will be held on Thursday, January 16th commencing at 10:00 a.m. in St. Isidore de Prescott.

Dr. Leo Kennedy, Health of Animals Branch, Agriculture Canada, Cornwall, will be talking on Brucellosis and answering questions concerning this disease. Some of the points he will be covering are: What is Brucellosis? To what extent is it present in Eastern Ontario Herds? What is meant by a quarantined herd? How many total reactors are in each County at the present time? And should you vaccinate your dairy calves for Brucellosis or not? Dr. George Fisher, Veterinary Services Branch, OMAF, Kemptville will discuss the present mastitis, the different types of mastitis, what can be done about it and what steps can we change in our milking procedures to decrease this high incidence of mastitis?

Do Preventive Herd Health programs pay? What is or can be included in a herd health program and should I, the dairyman, enroll my herd on a Herd Health Plan, with my practicing veterinarian? These are some of the questions that Dr. Gilles Gratton of Embrun will be discussing.

Mr. Robert Chicoine, Sire Analyst with the Quebec Artificial Insemination Unit in St. Hyacinthe, Que., will discuss sire selection procedures, the many advantages of Artificial Insemination, methods and aids to help in heat detection in our dairy herds, and steps that can assist dairymen in higher conception rates for cows bred artificially.

Mr. Pierre Leonard, secretary of the Quebec Branch of the Holstein Association of Canada, will give a presentation on programs that can assist dairymen in the improvement of their herd. This presentation will, no doubt, include a discussion of milk recording systems, herd classification, NIP (National Identification Program for grades) etc.

Two prominent dairymen will discuss their dairy operations and how these programs have assisted them in developing their outstanding dairy herds.

Mr. Gaston Hupe, highest producing DHI farmer in Russell County in 1973, will tell of his dairy operation and Mrs. Roger Clairoux will discuss the operation of the ferme Roody. Mr. and Mrs. Clairoux's farm is located just east of Lefaivre, along the banks of the Ottawa River. The Clairoux's herd is one of the top ROP herds in Prescott County.

The English Dairy Day will be held on Thursday, January 23rd starting at 10:00 sharp, at the Nepean Sportsplex in Ottawa.

If you have questions on fermented (or sour) colostrum such as; what is it? how do you handle it?, how do you feed it?, and possible savings from feeding it, then Graham Hooper's presentation will be of great interest to you. Graham is Head of Kemptville College of Agriculture Technology's Live Stock Production Section. Dr. Fisher will be giving much the same presentation as he is at the French Dairy Day. His topic will be entitled "Maximize Udder Dollars".

Dr. Gordon MacLeod, University of Guelph and Lumir Drevjany of KCAT will be discussing Liquid Protein Supplements (LPS).

These supplements are becoming very popular and yet many dairymen do not know how and where to feed them properly. For example, should they be fed free choice or not, should the amount and kind of grain mixture fed by different than if LPS is not fed and is it really cheaper to feed cows liquid supplements compared to dry protein supplements?

The afternoon session in Ottawa will feature a discussion of Silos and Silage Systems. Hank Billman, Agricultural Engineer, working with the OMAF in Walkerton will present a discussion entitled, "Consideration when purchasing a Silo". Three of our local top dairymen will share with us their silage system and the operation of their dairy farm.

Martin Verbug, Iroquois, top producing DHI farmer in Dundas County for many years, Tom Ennis, Perth, 3rd highest BCA herd on the DHI supervised plan in Lanark County in 1973 and Don Rathwell, Navan, several times the highest production ROP herd in Russell County, all will be on the program discussing their dairy herd management and their comments are going to be quite enlightening.

We think a good program is in store for you at these days. Complete proceedings will be available at the completion of each day's program.

Ontario Hydro

PROPERTY FOR SALE
TOWNSHIP OF MATILDA

Ontario Hydro is offering for sale all of Lot 2 and Part of Lot 3, Registered Plan 54, in the Township of Matilda, County of Dundas, containing approximately 250 acres.

This property is located between the C.N.R. main line and 401 Highway and immediately west of the Flagg Road.

The purchaser at his own expense will be required to obtain consent to the separation of the property from abutting property of the Corporation pursuant to the provisions of the Planning Act, and also must furnish survey plans and descriptions suitable for inclusion in the deed of conveyance.

The sale will be subject to Ontario Hydro reserving easement rights for a 44,000 volt distribution line across this property.

Further information may be obtained by writing to Ontario Hydro, 420 Dundas Street East, Belleville, Ontario attention of Mr. C. N. Davis, telephone 968-6721.

Offers to purchase must be submitted in a sealed envelope addressed as follows:

W. E. Raney, Secretary,
Ontario Hydro,
620 University Avenue,
TORONTO, Ontario
M5G 1X6

and marked:

Tender for Matilda Property

and must be received by the Secretary no later than 4:00 p.m. Eastern Standard Time on January 28, 1975.

Offers to purchase must also be accompanied by a certified cheque payable to Ontario Hydro for at least 3% of the amount of the offer. Cheques will be returned to the unsuccessful bidders.

Offers submitted must allow until February 18, 1975, for acceptance or rejection and must not be withdrawn until after that date.

The highest or any offer not necessarily accepted.
2-2c

STORMONT, DUNDAS AND GLENGARRY COUNTY ROMAN CATHOLIC SEPARATE SCHOOL BOARD

TENDER
PAPER TISSUE & TOWELS

Sealed tenders on the above will be received by the Business Administrator no later than 16:00 hours Thursday, February 6th, 1975.

Persons interested in bidding on this tender are requested to obtain the necessary forms from the Purchasing and Stores Department, 1104 First Street East, Cornwall, Ontario, referring to Tender No. 1 1975.

Maurice G. Varin,
Manager,
Purchasing & Stores Department.
3-1c

COMFORT
WATER TREATMENT

FILTRATION — Free Water Analysis — PURIFICATION
CONDITIONING

Complete Line of Softeners
PURCHASE — RENTAL

18 Main N.
ALEXANDRIA
525-3877
32-tf

NOTICE

Pursuant to By-law No. 3625, the January Session of Council of the Corporation of the United Counties of Stormont, Dundas and Glengarry will be held in the Council Chambers, County Buildings, Cornwall, on Monday, the 20th day of January, 1975, at ten o'clock a.m.

County Buildings,
Cornwall, Ontario.

R. J. LAPOINTE,
Administrator, Clerk-Treas.
3-1c

NOTICE

Township of Charlottenburgh

Applications will be received by the undersigned until January 27th, 1975

FOR OFFICE HELP, A GENERAL OFFICE CLERK

Experience in bookkeeping and general office work needed

Salary commensurate with experience

R.C. GAGNE
Clerk-Treasurer

Williamstown, Ontario
3-2c

50 MAIN ST. N. ALEXANDRIA, ONT.

BRANDON
CHIROPRACTIC CLINIC

Tel. 525-2063 by appointment
38-tf

Remi J. Poirier Construction Ltd.

Alexandria, Ont. Bus. Tel. 525-3446

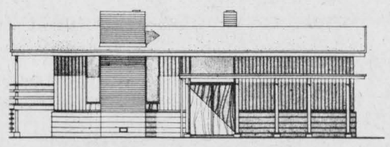

If you require an estimate for repairs, alterations or building of a new house

For an Appointment
CONTACT

REMI POIRIER Res. Tel. 525-2731
WALLY HOPE Res. Tel. 525-2462

INCOME TAX RETURNS
$5 and up

You may leave your Personal Income Tax Returns at the following business establishments and they will be completed by

Maurice Lemieux and Associates

and returned within 48 hours.

Alexandria IGA
Lemieux Groceteria
Lefebvre Foodorama
Dubeau Confectionery
B & B Store
The Hub
The Bar-B-Q
Lalonde's General Store

For Farm or Self-Employed Returns
Call 525-2008
1-tf

ATTENTION TRUCKERS

Custom made truck racks and stake bodies for any type of truck including cattle truck, over-hang gate or spring loaded. You can depend on the experience and reliability of

LANCASTER WELDING

Main St., Lancaster Tel. 347-2017
Manufacturer of any type of platform
We also do body work on any make of semi-trailer
2-4c

TAKE NOTICE THAT THE

ANNUAL MEETING

Of Producer Members of the
GLENGARRY COUNTY
PORK PRODUCERS ASSOC.
will be held

Wed. Jan. 29th

AT THE HUB RESTAURANT
ALEXANDRIA

Beginning with dinner at 7.30 p.m.
Business Meeting at 8.30

For the purpose of the proper business of the annual meeting, the election of officers and the election of substitute delegates.

Between the hours of 9 o'clock and 10 o'clock in the evening of the above-mentioned date nominations and election for County Committee Man under the Ontario Pork Producers Marketing Plan will be held.

ALISTAIR MacKENZIE
President

MARION MYERS
Secretary
3-1c

IGA ALEXANDRIA

Introduces by popular demand



new low beef prices

with tender, lean "Budget Beef" to minimize your meat cost!

at IGA the choice is yours

NEW LEAN, TENDER "BUDGET BEEF"

Now at IGA - A brand new beef to broaden your shopping selection - Tender, Lean "Budget Beef". This beef is well named, coming from young, lean cattle resulting in mild, satisfying flavour and texture. Compare the leanness and careful trim of this beef with any "Bargain Beef" in the area. We know you'll be pleasantly surprised.

IGA's "BUDGET BEEF" IS GUARANTEED TENDER.

QUALITY-PROTECTED, CANADA GRADE "A" BEEF

Whenever you want uniformly superb flavour and juicy-rich tenderness in beef, insist on IGA's quality protected, Red Ribbon, Canada Grade "A" Beef - an IGA exclusive. Not only does IGA's Quality-Protected beef meet rigid Department of Agriculture standards for Grade "A" quality . . . It also meets IGA's own quality criteria for beef excellence and it's trimmed of excess fat, bone and waste for outstanding value.

THE PROMISE IS OURS . . . SATISFACTION GUARANTEED.



"THE CHOICE IS YOURS"

BEEF CHUCK BLADE BONE OUT

BEEF BLADE ROAST

BUDGET BEEF

98c lb.

GRADE 'A' BEEF

$1.18 lb.



"THE CHOICE IS YOURS"

BEEF HIP BOTTOM CUT

BONELESS ROUND STEAK

BUDGET BEEF

$1.48 lb.

GRADE 'A' BEEF

$1.88 lb.



"THE CHOICE IS YOURS"

REGULAR CUT 6TH & 7TH RIB

BEEF RIB ROAST

BUDGET BEEF

$1.28 lb.

GRADE 'A' BEEF

$1.58 lb.

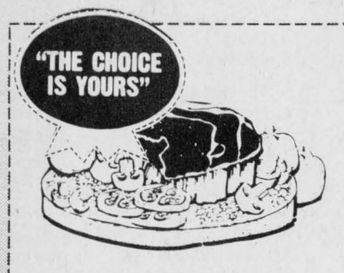

"THE CHOICE IS YOURS"

REGULAR CUT 1ST 5 RIBS

BEEF RIB STEAKS

BUDGET BEEF

$1.58 lb.

GRADE 'A' BEEF

$1.98 lb.



"THE CHOICE IS YOURS"

BEEF HIP, TOP ROUND & SIRLOIN TIP

BONELESS BEEF ROASTS

BUDGET BEEF

$1.68 lb.

GRADE 'A' BEEF

$1.98 lb.



"THE CHOICE IS YOURS"

CUT FROM THE BEEF LOIN

WING AND T-BONE STEAKS

BUDGET BEEF

$1.78 lb.

GRADE 'A' BEEF

$2.18 lb.

BUDGET BEEF - BEEF CHUCK
Cross Rib Roast lb. 1.09

BUDGET BEEF - BEEF RIB
Beef Braising Ribs lb. 89c

TOP VALU - MACARONI & CHEESE,
Bologna or Chicken Loaf 6 oz. pkg. 39c

BUDGET BEEF - BEEF HIP
Boneless Rump Roast lb. 1.59

BUDGET BEEF - BEEF HIP
Eye of The Round lb. 1.99

TOP VALU
Sliced Bologna 1 lb. pkg. 87c

BUDGET BEEF - Beef Rib 1st 5 Ribs
Beef Rib Roast lb. 1.58

BUDGET BEEF - BEEF RIB - CAP OFF
Beef Rib Steaks lb. 1.78

TOP VALU
Sliced Cooked Ham 6 oz. pkg. 85c

BUDGET BEEF - BEEF RIB
Boneless Rib Steaks lb. 1.99

BUDGET BEEF - BEEF RIB
Boneless Rib Eye Steaks lb. 2.69

TOP VALU - Store Packed - Small Link
Pork Sausage lb. 75c

BUDGET BEEF - BEEF HIP
Cube Steaks lb. 1.98

BUDGET BEEF - BEEF LOIN
Porterhouse Steaks lb. 1.78

TOP VALU
Skinless Wieners 1 lb. pkg. 77c

BUDGET BEEF - BEEF LOIN
Beef Tenderloin lb. 3.49

BUDGET BEEF - BEEF LOIN
Boneless Sirloin Steak lb. 1.79

TOP VALU
Sliced Side Bacon 1 lb. pkg. 1.19

KRAFT MACARONI & CHEESE **DINNER** 5 7¼ oz. pkgs. $1

AYLMER - CHOICE
Peach Slices 19 oz. tin 49c

AYLMER - ASSORTED
Varieties Soups 5 10 oz. tins 1.00

BELLA MARIA
Tomato Paste 5.5 oz. tin 31c

CHUM - SLEEVE PACK
Dog Food 6 15 oz. tins 99c

Dr. Ballards - Soft Moist Assorted Flavours
Cat Food 12 oz. pkg. 49c

TASTERS CHOICE
Instant Coffee 4 oz. jar 1.49

KRAFT MIRACLE WHIP **SALAD DRESSING** 16 oz. jar 59c

TENDERLEAF
Tea Bags pkg. of 60 97c

GLAD - FOOD
Storage Bags pkg. of 25 63c

GLAD - KITCHEN CATCHERS
Garbage Bags pkg. of 12 57c

CATELLI - SPAGHETTI, READY CUT
Macaroni or Spaghettini 16 oz. pkg. 36c

SWAN
Liquid Detergent 24 oz. cont. 69c

Hershey Cocoa 1 lb. tin 99c

PURITY ALL PURPOSE **FLOUR** 7 lb. bag 99c

LAURA SECORD
Assorted Flavours Puddings 4 5 oz. tins 69c

NIBLETS - FANCY
Kernel Corn 12 oz. tin 34c

TOP VALU
Cooked Spaghetti 19 oz. tin 33c

TOP VALU
Miniature Raisins 14½ oz. pkg. 60c

MAPLE LEAF
Canned Ham 1½ lb. tin 2.49

LYSOL
Basin-Tub-Tile Cleanser 15 oz. tin 89c

RED ROSE **GROUND COFFEE** 1 lb. bag 89c

YORK - FROZEN Assorted Varieties
Meat Pies 3 8 oz. pies 1.00

McCAIN - FROZEN REGULAR
French Fries 2 lb. bag 59c

TOP VALU - FROZEN CONCENTRATED
Orange Juice 16 oz. cont. 59c

BLUE WATER - FROZEN
Haddock Fish Sticks 10 oz. pkg. 79c

KOTEX - SANITARY
Regular Napkins pkg. of 12 75c

JET - LIQUID
Dry Rinse Agent 4 oz. cont. 89c

WESTINGHOUSE INSIDE FROSTED 40, 60, 100 Watt **LIGHT BULBS** pkg. of 2 39c

(ONTARIO ONLY)
Monarch Margarine 1 lb. print 61c

MONARCH - SOFT
(Twin Pack) Margarine 1 lb. pkg. 79c

DELSEY - 2 PLY White or Assorted Colours **BATHROOM TISSUE** 2 2 roll pkgs. 88c

CREST - SUPER
Assorted Types Toothpaste 150 ml tube 1.39

VO5 -
Assorted Types Shampoo 225 ml btl. 1.17

QUALITY PRODUCE "the pick of the crop"



Winter Keeping Canada No. 1 Prince Edward Island

TABLE POTATOES

50 LB BAG $1.89

MIX OR MATCH
U.S. No. 1 Fresh Chicory or Escarole 3 for 99c

SNOWHITE
Fresh Mushrooms pint box ea. 59c

FLORIDA
Juice Oranges 5 lb. bag ea. 89c

ARIZONA "SK"
Choice Lemons 6 size 140's 39c

CANADA NO. 1
Waxed Turnips lb. 11c

PRICES EFFECTIVE UNTIL CLOSING SATURDAY, JANUARY 18, 1975



AT IGA WE GIVE GOLD BOND STAMPS WITH YOUR GROCERY PURCHASE

Supplied and Serviced By M. Loeb Limited

WE RESERVE THE RIGHT TO LIMIT QUANTITIES TO AVERAGE FAMILY REQUIREMENTS

EDITORIAL

IT'S OUR OPINION

Much ado nothing

A backhoe working in the Fassifern area one day last week damaged a buried Bell Telephone cable on the Marco line the telephone people installed across Glengarry a year ago. Such mishaps are fairly common and we might not have thought it newsworthy had we not heard that 40,000 telephone connections might have been knocked out.

The damage was serious enough, but the cable had not yet been activated so there was no interruption of services, we later learned.

It is the reaction of various local artisans to our attempts to learn the facts that we wish to comment on here. "If you report anything about it, don't dare use my name", was the telephoned plea of one of the parties involved. Another was even more forceful. He barged into the office with the demand that "nothing be mentioned, with or without names, or else . . . ". By the time a third artisan called to demand anonymity, we were in such a humor we hung up on him.

The names of those involved would have been only incidental and it is not our policy to deliberately set out to hurt anyone's reputation. Accidents do happen, though, and if they are newsworthy it is our business to report them. Names make news and they are used whenever they are an integral part of the story. In this instance they were not, but there is no certainty that those involved will remain anonymous should there be serious repercussions later.

A lot of people would like to have their names left out of a story, even when they are innocent victims of an accident. We like to be obliging, but if we succumbed to all those pleas that come our way we would not be doing our job and our coverage of the Glengarry scene would be skimpy and uninteresting.

We have used reasonable discretion in the past, we think. It would be appreciated if people were less prone to panic at the thought we would make light of their good names. That is not our intention.

Two more reach for top

The treasury board plays a key role in the administration of the federal government. Its analysis and approval must be forthcoming before plans and programs of the various branches of government get the go-ahead.

Anyone among those many thousands of public servants in Ottawa whose duties are closely involved with treasury board must be in the upper echelons of the public service. A native of Alexandria, Bruce MacDonald, appears to have attained to such a position of power and Glengarrians must have read of his new appointment with satisfaction.

Bruce has been appointed deputy secretary of the treasury board secretariates program branch and we imagine, as in other government channels, the deputy secretary is the Joe boy who gets the job done, while the secretary is busy with policy matters. Just what his duties will be we know not, but the program branch, we read, is responsible for the analysis and assessment of departmental expenditure plans and programs in light of the government's policy objectives and priorities.

He will have a finger, it would seem, on the spending proclivities of the various ministries and we can hope his Scottish blood will foster measures to restrict government spending in the interests of controlling inflation.

Mr. MacDonald has been serving with the government since 1951 and has held increasingly important posts through the intervening years. No doubt he will have contact with a one-time resident of the Glen Nevis area, James J. Macdonell, who as Canada's auditor general has something to say concerning treasury board plans for public spending.

Another native son of the area has been signally recognized as well. Bert J. MacKinnon, a prominent Toronto trial lawyer, has been named to the Ontario Supreme Court, appellate division. The Honorable Mr. Justice MacKinnon was born at St. Eugene, was a Rhodes Scholar and a World War II naval flyer. His mother, Mrs. John A. MacKinnon, now resides in Vankleek Hill.

Earlier generations of Glengarrians played important roles in the development of the nation. The competition may be keener in this more sophisticated age but it seems this area is still capable of producing people with the potential to reach towards the top.

If you would thrive in 1975 . . . !

Christmas trade was healthy in local stores, we hear, and there seems enough money left from the Christmas buying spree to finance bargains now being offered in the January sales. The local economy apparently is still buoyant and we trust it will stay that way, even though recession is already rampant in the United States.

The Canadian economy usually is a year behind that of our neighbors in its bullish or bearish tendencies. Perhaps there will not be the money to finance that mad spree of shopping next Christmas and small businessmen might be wise to make plans for a year less dependant on next yuletide's shopping. Perhaps they should be more intent on spreading their business over the whole year, on increasing the tempo of business through months that are usually unproductive.

Judicial use of advertising in their local paper through the lean months might do the trick. We are now printing 6,300 copies of the News and a lot of them are being read by newcomers to the county who may do their shopping in the city plazas, unaware merchandise and services are available closer to home.

If you don't tell them, you won't sell them and this paper is read by an estimated 16,500 people. That includes a very large majority of Glengarry's 18,000 and more residents. If your name is missing from our advertising columns you probably are losing potential new customers whose clientele could help pull you through the uncertain times ahead.

We don't like to see business going out of town—and it is. That's why we suggest:

If you would thrive in '75, advertise your merchandise and expertise —in the Glengarry News.

Speeders need curbing

Over the Christmas holiday we travelled to and from Toronto without seeing an accident, not even one fender dented. But we did witness a lot of damnfool driving and we are in complete agreement with this editorial in the Leamington Post and News:

You might have noticed the Gallup Poll recently. We hope John Rhodes did.

The Ontario transportation minister needs more than a little persuading before he will follow the example of the United States and now British Columbia—and lower speed limits in the province.

The weekly death toll is not convincing enough. Nor are American statistics, which point to reduced speed limits as an important factor in reducing the carnage on the highways.

Well the Gallup Poll might have some influence. It shows that the majority of Canadians—and that includes a substantial majority in Ontario—favors reducing the highway speed limit.

Now that he knows that taking action won't involve political risk, perhaps he will act. It would be doing the right thing for the wrong reasons, but at least it would be the right thing.

THE GLENGARRY NEWS
A member of the Canadian Community Newspapers' Association
Ontario Weekly Newspapers' Association
Audit Bureau of Circulation
THE NEWS PRINTING COMPANY
P.O Box 10, Alexandria, Ontario, K0C 1A0 — Telephone 525-2020
EUGENE A. MACDONALD — EDITOR AND PUBLISHER
SUBSCRIPTION RATES: $7.00 per year; $8.00 per year in Canada, beyond the 40-mile zone
$9.00 per year U.S.A. and Foreign — Second class mail registration No. 1302



ITEMS OF AULD LANG SYNE . . .

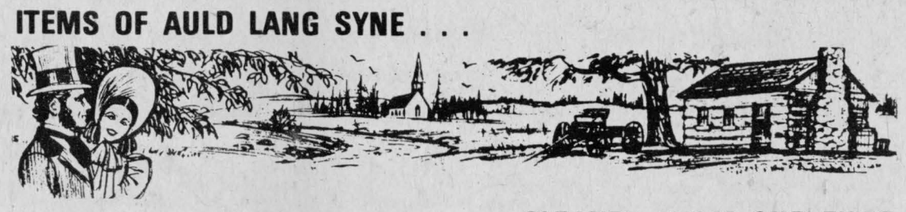

. . .GLEANED FROM OUR FILES

TEN YEARS AGO
Thursday, Jan. 14, 1965

So snowless has been Glengarry's winter so far, local golf addicts were out on the course, Sunday, knocking out golf balls. They were Mr. and Mrs. Bud Mutchler, Mr. and Mrs. Ronald Macdonald, D. R. McDonald of Lancaster, and Franklin McIntosh of Cornwall. —Al Malcolmson has started construction of a two-storey brick home on his farm on Alexandria's outskirts. —Ambrose McDonald of Glen Roy, employed at Ottawa with the Bell Telephone Co., has assumed new duties as office manager at Pembroke. —"Ontario's Rural Slum" has a reference to Glengarry in a story by a Toronto Globe and Mail reporter that is anything but favorable to the local scene.

TWENTY YEARS AGO
Thursday, Jan. 13, 1955

Started last year by the Lions Club the Alexandria and District Minor Hockey group will this year have 12 teams from Alexandria, Green Valley and Lochiel. — Menard Construction is the first local firm to get work on the Seaway. Some 25 men are hauling fill and unloading steel for No. 2 coffer dam. —James McMillan, 21, of Green Valley, suffered a fractured left leg early Saturday when the panel truck in which he was a passenger overturned on icy roads west of St. Raphael's. —Clergy transfers include appointment of Rev. M. J. O'Brien, Finch, as pastor at Dickinson's Landing. Rev. Leo MacDonell, director at the Retreat House, succeeds Father O'Brien at Finch. —Hector Perrier of Dalkeith, was chosen chairman of the Glengarry District High School Board at last night's meeting.

THIRTY YEARS AGO
Friday, Jan. 12, 1945

Some months following his medical discharge from the Army, Sgt. James F. Weir of Alexandria, has been honored with a 'Mention in Despatches' for gallant and distinguished service. —Two district soldiers are due home this week, Gnr. H. J. Kennedy, R. R. 2, Greenfield, and Pte. A. T. McNabb, whose wife resides at Vankleek Hill. —Rev. Allan Bernard MacRae, a former missioner in China, has joined the Chaplaincy Service of the Canadian Army. —D. J. MacLean has been appointed clerk of Maxville council. —Hugh Dale and Jack McCallum have returned to St. Patrick's College, Ottawa; Claude Poirier, Claude Huot, Gilles Chenier to St. Alexander's College, Ironsides; Raymond and Rene Lalonde to Ottawa U; Hubert Huot to Montreal College; Bernard Cardinal to Bourget College, Rigaud; Jim Dolan to Regiopolis, Kingston.

FORTY YEARS AGO
Friday, Jan. 11, 1935

Alexandria curlers were successful at Montreal, Saturday, when three rinks took part in the Edinburgh Trophy play and won the eight pairs of granites. All three rinks won their matches, Dr. Cheney by 22 points, R. H. Cowan by 8 and D. A. Macdonald by 3 for an average of plus 11. — W. J. Major defeated Robert Edgar in the election for deputy reeve of Lancaster township, Monday. Allan MacDonald, J. A. MacDonald and S. Fraser were elected as councillors. —Miss Florence Campbell, McCrimmon, and Miss Gretta Hoople, Maxville, left this week to enter the Royal Victoria Hospital, Montreal, as nurses-in-training. —Mr. and Mrs. J. D. MacLeod, Dunvegan, left on Monday for Toronto, where Mr. MacLeod will be assistant weed inspector. —Mr. and Mrs. T. Aubry of Lancaster, left Tuesday to spend the balance of the winter in California.

FIFTY YEARS AGO
Friday, Jan. 16, 1925

Organization of a United Church in Maxville was completed at a meeting held in the Congregational Church Monday evening, with J. Wilfred Kennedy, MP, in the chair. The United Church will be made up of members of the Congregational Church and members of Maxville and St. Elmo Presbyterian Churches who favored Church Union in the recent voting. —Charles Brady, Archibald Tobin, R. Sauve and R. Frappier left Lancaster on Saturday, for Detroit, Mich. —J. A. McMillan was the successful tenderer for delivering the mail on RR 2 Greenfield. —Miss Margaret MacDonell of Dalkeith, left on Tuesday, Jan. 6th, to enter the Convent of the House of Providence, Kingston. —deL. Macdonald has been appointed General Manager of the Wood Pipe Factory which has recently been purchased by the Ontario Wind Engine and Pump Co. Ltd. of Toronto.

SIXTY YEARS AGO
Friday, Jan. 15, 1915

A sad accident occurred at Dunvegan, Tuesday of last week when Robert D. Urquhart, 36, of

(Continued on page 10)

Friendly persuasion

(Tilbury Times)

They're telling this story among business circles.

A business executive, who like many of us suffer from those who are slow in paying, handed his faithful "girl Friday" a list and said. "Write and remind these people that their account is three months overdue."

After a while, she returned with the letter.

"This is rather harsh," said the boss after reading it. "After all, we just want to remind them, not insult them." Gal Friday appeared with a re-write.

"Still too strong." commented the boss.

"Look, just tell them in a courteous way that they seem to have overlooked payment."

Finally the secretary reappeared with a third version of the letter.

"Much better," the boss beamed, "That's exactly as I would have said it. Now, if you'll just retype it and correct a couple of small spelling errors—there's only one 't' in wretched and one 'l' in swindler."

LETTERS to the EDITOR

NAMES FOR KENYON ROADS

The editor, Vero Beach,
The Glengarry News Florida

Count us among those who were pleased to read recently in the News that Kenyon Council had been asked by the Ontario Dept. of Highways to suggest names for connecting Township roads with Highways 43 and 34. We were further pleased to note that Council placed the matter open for discussion before making any name decisions. This was significant that at least some segments of democracy still prevail. Congratulations Reeve Albert Faubert and your Council.

As a resident taxpayer we fully agree with the DOH request. We hope Council submits road names that will carry for all time some of Kenyon's early history. Here are some thoughts and recommendations—for what they are worth.

The Rambling Reporter in his column comments, thought family names might lead to controversy. He was correct, as controversy already exists. While being quite frank on this point, the writer is expressing more than a personal opinion. That is certain.

Let us head west from Alexandria on Highway 43, the old Third Kenyon road, and review the present names. At the first intersection we find the road south to be an excellent, authentic and historical name—"The Kenyon Dam". When Alexandria replaced, in name, Priest's Mills, a dam was built on the Garry River to control the water flow to the present grist mill on Mill Square. Because the dam was built in Kenyon from the very outset it was known as the Kenyon Dam, hence the side road bore the same name because it

(Continued on page 10)

They'll Do It Every Time





WITH OUR RAMBLING REPORTER

by Ed

Players on the winning team in that dull Super Bowl game each got about $15,000. Aptly enough they're called the Stealers, or something.

IT DOESN'T ADD UP

First they gave them the new Math that deprived youngsters of the ability to do mental arithmetic. Now educators are said to be considering the introduction of pocket calculators into the classroom so Johnny and Jane won't have to bother learning how to add, subtract, multiply and divide.

Those pocket calculators can do just about everything and the more sophisticated types can compute logarithmic problems at the touch of a finger. Here's a machine to do the job with minimal human effort so why force today's school population to learn a lot of calculating they'll not have to use?

That's the kind of reasoning in educational circles that has robbed today's high school graduates of so many fundamental skills that were drilled into earlier generations in more modest schools than the giant educational plants of today. There are exceptions, but most of the young people entering business today lack penmanship, they can't spell, their grammar can be pitiful and they even have trouble reading, if one is to judge by the pronunciation of newscasters on the air.

The three "Rs" of reading, writing and 'rithmetic are no longer fundamental in our primary schools, it seems, and arithmetic has suffered most since the introduction of the new Math. It will be a real deprivation for future generations if the pocket calculator is allowed in the classroom.

These annual demands for more teacher benefits suggest there are already too many calculators in our schools.

YOUR VOTE CAN COUNT

The power of just one vote is hard to calculate but we learned as schoolchildren that every vote is precious. And yet more than half the qualified electors don't bother going to the polls in this day and age.

An estimated 38 percent of the voters cast ballots in the U.S. election last November and an article in Time Magazine pointed up how that failure to vote can affect an election. In one of the New Hampshire contests for a U.S. Senate seat, the Republican appeared to have a 542 majority over his Democratic opponent. A re-count gave the Democrat a reversal by 10 votes and a review of that re-count changed the verdict again to a two-vote edge for the Republican.

It was the closest vote for the Senate since 1913 when the 17th Amendment established the popular election of candidates, reports Time. Another review of the contested ballots is being asked for and there are also demands for a new election.

We were reminded of a similar situation that developed in the municipal voting in Lochiel last month. In a five-man contest for three councillor seats, Maurice Montpetit of Glen Robertson, finished fourth, only two votes short of the 376 votes cast for Ron MacDonell.

He had been urged to call for a re-count, Mr. Montpetit told us in discussing his near miss, but decided against it. As he explained, "some one third of the voters of Lochiel live in my area and if enough of them didn't bother to vote for me why should I rate a place on council".

We had to admire Mr. Montpetit's attitude even as we reflected that just one vote for him that was cast for MacDonell would have resulted in a tie count. And only 1,018 of 2,371 voters had bothered to get out to cast ballots, less than 42 percent of those eligible.

We have had other close elections in the past, one that required the tie-breaking vote of a township clerk. Which goes to show how important one's vote can sometimes prove to be.

We get letters . . .

(continued from page 9)

led you to the dam. That is part of our cherished early history.

We disagree on the MacMillan Road name to the north. We remember the late "Hughie Allan Myles" MacMillan as a distinguished grand old man and he did own land on both sides of the road. However, in our youth, this was the "Stone House" road. If someone asked how to get to Sandy MacPhee's or Charlie Leroux's farm you replied, "Go north on the Stone House road, at the Stone House Corner". The "School Master" MacDonalds lived in the Stone House but the term School Master identified this MacDonald family. They lived in the Stone House and the Stone House was at the corner, so it was Kenyon Dam south and Stone House north.

Now we move on to the next intersection, once the Highland Chief cheese factory. It would be a grave mistake to name either road here Highland Chief. A name that is only a landmark. The road to the north already is known as the Dorney Road. Another excellent choice, authentic and historical maintaining for posterity more of pioneer Kenyon history, the once bustling mercantile center of Dorney. Only one item wrong, Reeve Albert, the spelling, right Rambler!

The road to the south from this Highland Chief corner, this writer, and others we know, don't agree with the present name—Marcoux Road. We trust our life time friend Albert Marcoux will not take offense to our candid reasons, that again are based on early Kenyon history. This road is, to our generation, still the "Burned Beaver". Let us explain. As a result of the Kenyon Dam, considerable acreage along the Garry River in the Second of Kenyon was flooded and became a marsh or beaver. Many years ago a fire swept over this area. As a boy we recall charred stumps as evidence. Then this part of the Second Kenyon road west from the Kenyon Dam was known as the "Burned Beaver". Example. Suppose someone from Alexandria stopped at Highland Chief cheese factory and asked cheesemaker Bob Maxwell, "Where does Osias Faubert live, we want to buy vegetables?". Pointing south, Bob would answer, "Go down that road to the Beaver, Osias lives first farm east of the curve." He wouldn't say the Second of Kenyon because, generally speaking at that time, the Second was west from the present Glengarry Transport terminal along the farms of the Rory Frasers, later the Grocer McDonalds, the O'Neils and O'Connors. In contrast, and still the Second, from the Kenyon Dam west lived the Powers, Raffertys, Boudreaus, Seguins, Campeaus, Fauberts and Dan Jim MacDonalds in the "Burned Beaver".

Remember the famed but short lived Boudreau Mine. Following the discovery, the Toronto Star assigned a feature writer and photographer to tell of this unusual find of ore on a farm in the Beaver near Alexandria. This mine story was read in the Star Weekly across Canada, giving Kenyon Township more publicity than a dozen oil rigs at McCrimmon. Why not retain this early and authentic history of the Beaver Road for Kenyon?

Westward ho to the next southbound sideroad and here has to be the biggest blunder ever in road christening—Pine Avenue. Now who in their right senses could ever picture an avenue cut through gullies, knolls, stones, brush, swamp, deserted farm lands and golden rod. Someone like Lloyd Kennedy dubbed this road afterwards, the Rabbit Trail. That certainly carries more logic than Pine Avenue.

Again going back more than three score years, the east end of Loch Garry lake, a short mile south of 43, was a sportsman's paradise nestling beside the pioneer homes of Duncan Angus and Sandy Angus MacDonells. This is the area where our late beloved priest, padre and sportsman, "Father Ewen", spent so many hours in relaxation and hunting. The area he frequently spoke about being developed into a park. This was the homestead of Ann Duncan Angus MacDonell who mothered a pioneer Sudbury family including Red and Shorty Green of Sudbury Wolves and NHL hockey fame. Here was located one of the most hospitable Glengarry homes—Sandy Angus MacDonell and his family. Check the old News personal columns and you will read of guests, especially from Montreal and Sudbury, visiting the Sandy Angus family at Lake Shore. We trust that kindling wood is made of Pine Avenue and more of Kenyon history will be carried for future generations by the name of Lake Shore in memory of the Father Ewens, the Sandy Anguses and the Sudbury Greens.

Next, to the north, the Greenfield Road. This has been the Greenfield Road from Kenyon's beginning. Just give us neat sign board arrows, County Rd. #—, Greenfield, X# miles, Dunvegan X # miles. Neat concise and informative plus retaining the original identification. Next to the south Loch Garry, like Dornie, another early bustling mercantile center to be remembered for all time. Add Masterson's Beach for the benefit of visitors making their first trip to this popular summer resort.

On to the Apple Hill intersection. Again be concise and informative, Apple Hill X # miles, Martintown X # miles, County Road #—. To the north, well call on Horace Marjerison, Dep. Reeve Hugh McIntyre, Vincent, Charlie and Cyril Angus Allan Bahn (MacDonells) for a suggestion.

Finally the road to Maxville. Again concise and informative. County Rd. #—, Maxville X # miles, 417 X # miles and St. Isidore X # miles. To the south, we haven't a clue except that we recall reading that while building the CP Ry the engineers staked out the right of way through a wild apple orchid about the present crossing of this road and the railway. Hence naming the station Apple Hill. Just how authentic that is we don't know.

Now heading south on 34 from the new 417 ramp. Driving by Jimmy McPhee's you side swipe the junction, eastward, of the 18th or the stage coach stop at Bullfrog Tavern. But that is on the Lochiel side and for Alex Lauchie (MacDonald) and his council to discuss. No problem at McCrimmon as it is 417 West and St. Bernardin X # miles. As the MacLeods have contributed so much to early Kenyon history we would like to see a road sign pointing west and bearing the name of Skye.

First intersection south of McCrimmon on 34 was prominently known as "Bonnie Brier". West from here through Cotton Beaver and Fiske's Corners to Dunvegan. But here again we feel that all will be cared for by similar, concise, informative boards. County Rd #—, Dunvegan X # miles, Maxville X # miles.

West from Laggan we will leave to Kenyon councillor Malcolm Grant and the Highland Games President, Donald Bahn MacMaster to come up with the suggestion. At Fassifern, how about the Township concession identification, Sixth Kenyon, Greenfield X # miles, Maxville X # miles. Again concession numbers at the Fourth, Second and First of Kenyon.

Come up with something Kenyon Council, because if Regional Government eventually takes over we could have more than one ridiculous Pine Avenue.

Angus H. McDonell

Naturalists begin write-in drive for returnable bottles

The Federation of Ontario Naturalists has announced a write-in campaign to Premier William Davis, demanding an end to one-way beverage containers.

This is response to Environment Minister William Newman's statement that he will not take action to end the use of non-returnables. That statement drew immediate and harsh criticism from environmental and natural history groups. Common expressions from the FON, Pollution Probe, and Conservation Council were "irresponsible", "incredible", and "ludicrous".

"In fact", says FON, "the composite of recommendations the Minister did and didn't accept mean certain doom for the returnable. Mr. Newman has agreed to make the deposit on returnables mandatory and to boost it to 5 cents, but he has refused to take any action against the non-returnables".

"What's worse, he has even refused to ensure the public's ability to buy returnables".

The Minister rejected the committee's recommendation that retailers be required to stock returnables in the same sizes and brands as non-returnables.

FON, as well as several smaller groups, feel so strongly about the positions, that they are contacting every member in Ontario, urging them to write Mr. Davis.

And, if they are successful, the Premier could have thousands of letters awaiting him when the Legislature reconvenes January 14th.

Auld lang...

(continued from page 9)

Skye, was instantly killed and Hugh McIntosh seriously injured. The men were working in a gravel pit when a large quantity of gravel fell on them. —The 8-month old baby of Mr. and Mrs. Peter Rochon was burned to death when fire destroyed the double tenement on Bishop Street south, occupied by Mr. and Mrs. Rochon and Mr. and Mrs. Joseph St. John. —John McMartin of Cornwall, was nominated Liberal candidate in the new riding of Glengarry-Stormont at a meeting held here Monday.

SEVENTY YEARS AGO
Friday, Jan. 13, 1905

John Ban McMillan, formerly of 29-5th Lochiel and the 3rd Kenyon, was killed at Wahnapatae, Ont., on Monday, when he was struck by a railroad engine. He was 74 years of age. —A. J. McDonald announces the reopening of the Grand Union Hotel which has been thoroughly renovated. —A. and R. Campbell of Baltic's Corners, sawed 80 cords of wood in a day for J. J. McDonald, Fassifern. How is that for a record? —The Winnipeg Free Press carries a report of the activities of J. D. McArthur, railway contractor, who hails from Lancaster. Mr. McArthur's outfit has returned from the scene of construction on the CNR Edmonton line and has been sent into the lumber woods for the winter. —D. A. Chisholm, Fisk's Corner is preparing to leave for the West in the Spring. —Sandy Campbell of Baltic's left for South Woods last week in company with T. Campbell and D. McLeod who were visiting friends here on New Year's. —Miss Emma Campbell, Breadalbane, left on Monday for Montreal, where she is to take a course in music. —J. J. Urquhart and family of Maxville, leave shortly for New Liskeard where they will reside.

BOOKMOBILE

During the week of January 20th, the United Counties bookmobile will visit the following community locations:

Monday, January 20—Bonville, 1:30-2:30; Williamstown, 3:00-4:00.

Tuesday, January 21—St. Andrew's West, 1:00-2:30; Dunvegan, 3:15-4:00.

Wednesday, January 22—Martintown, 10:00-12:00; Monkland, 2:30-3:00; Greenfield, 3:15-3:30.

Thursday, January 23—Laggan, 11:30-12:00; Glen Sandfield, 1:45-2:15; Dalkeith, 2:30-3:30.

Friday, January 24—Williamsburg, 11:00-11:30; Elma, 1:00-3:00.

PROMPT SERVICE
ON
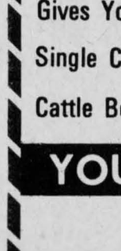
Ranges, Auto. Washers, Dryers, and Wringers have main parts for RCA, Kenmore and Inglis
H. J. LADOUCEUR
Tel. 525-3208 Alexandria
7-9-11-tf

BUTLER
Silage Distributor-Unloader
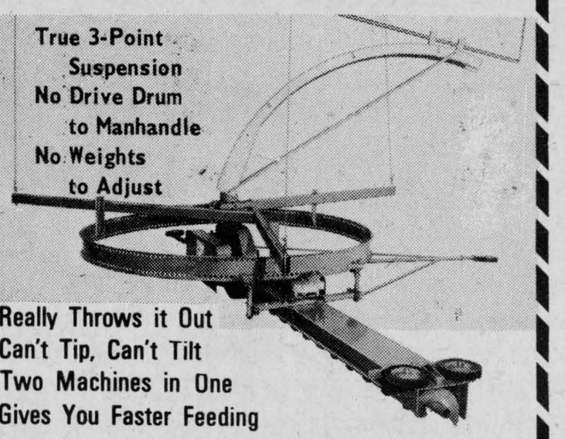
True 3-Point Suspension
No Drive Drum to Manhandle
No Weights to Adjust
Really Throws it Out
Can't Tip, Can't Tilt
Two Machines in One
Gives You Faster Feeding
Single Chain Conveyor
Slab Silo
Cattle Belt Feeder
Stable Cleaner
YOU CAN COUNT ON US
L. LAUZON
Farm Machinery Dealer
57 Kenyon St. Tel. 525-1937

JANUARY CLEARANCE
Come in and save
20% TO 50%

Leo Paquette Clothing
128 Main St. S. Tel. 525-3698

SAVE 20%, 30% OR 40%
ON OUR ALREADY
LOW, LOW PRICES
JANUARY
CLEARANCE
Sale
Men's, Women's and Children's Clothing
$120,000 worth
of clothing and footwear
Work, Sport and Dress Clothes Dept
Our Women's Boutique has reductions
of 20%, 33%, and 50%
SAVE AT Tel. 678-3333
VETEMENTS L'ECUYER
"KING OF LOW PRICES"
HWY 34, NEAR CPR VANKLEEK HILL
CHARGEX

MARCEL TV FURNITURE
369 Main St. South Tel. 525-3692
January CLEARANCE
Special clearance
on all Discontinued Lines
Extra Discount
on Slightly Damaged Items
(Scratched, Dinged, etc.)
Reduced Prices on
Floor Coverings
and Carpets

NEWS FROM HERE AND THERE

LANCASTER

Mrs. Olive Rayside has returned home after spending a holiday with friends in Montreal.

Mr. and Mrs. Gerald Quenneville and their daughter, Mrs. Norman Campeau and Mr. Campeau, spent New Year's with his mother, Mrs. Eva Quenneville and his brother and sister-in-law, Mr. and Mrs. Lionel Quenneville at Maxville.

Mrs. Albert Seguin returned on Wednesday from a few weeks' stay in British Columbia with her son Keith, Mrs. Seguin and family.

Mr. and Mrs. Phil Howells and daughters spent the holiday season vacationing in Florida.

Miss Therese Quenneville has returned to resume her studies at St. Lawrence College, Cornwall, on Monday.

Good wishes go to Mrs. Maude McNaughton, 4th concession for her birthday. A party was given in her honor at the home of her daughter, Mrs. Lloyd McRae of Bainsville on Saturday. Many of her friends and relatives were present to wish her well.

Miss Ida Saucier of Kingston, spent the weekend with her parents, Mr. and Mrs. Emile Saucier and Roger.

Mrs. J. R. Fourney, the Misses C. A. and M. J. McLennan of Lancaster, and Mrs. J. R. Black of Bainsville, attended the annual meeting of the Glengarry Presbyterial of the Women's Missionary Society at St. John's Presbyterian Church in Cornwall on Saturday.

Word has been received of the passing of Mrs. William Thompson of Neelin, Manitoba. She was the former Flora MacKenzie and niece of the late Mack and Donald Cumming of this area. Before going West the MacKenzie family had lived in the "Glen" of the Williamstown area.

BINGO

Every Tuesday
in
Legion Clubrooms
at 8 p.m.

Sponsored by Ladies Auxiliary of Canadian Legion

JACKPOT $120

Regular Games $5.00
Door Prize — Specials 50-50
Admission 25c

GLEN ROBERTSON

Mrs. Mary McGrath of Vancouver, B.C., while here on holidays, accompanied Mr. and Mrs. Michael McGrath and their children, Susan, Paul and Arthur on a New Year's holiday trip to Moncton, N.B., to visit the parents of Mrs. Kathleen McGrath, Mr. and Mrs. Chesley Eveleigh, other relatives and friends.

The news item about the redecorating of St. Martin's Church is essentially correct and we appreciate the News coverage. However a decision was reached whereby five men will be employed. The two extra workers should speed things up to complete the job by Easter.

For the first time in the past 29 years, as we remember, we have been unsuccessful in starting and maintaining an outside public skating rink.

PARCOST
prescriptions at reasonable cost
PARTICIPATING PHARMACY
Co-operating with the Ontario Department of Health and the Ontario Pharmacists Association

Alexandria Drug Mart
5 Main St., Alexandria
Tel. 525-2525

Items from book are read

The first meeting of the new year of the Bainsville branch of the WI was held at Mrs. Don Simmons' home. Seventeen members and one visitor answered the roll call "my grandfather's occupation". The majority were tillers of the soil. Two members displayed proof. One was a wooden last as the grandparent was a shoemaker. The other a beautiful glass goblet made in Scotland.

The motto "You have heard, you have read, you have talked about, but what have done?" was answered by Mrs. Don Ross.

During the business period an invitation to attend the course "Quilt making" at St. Lawrence WI was accepted by ten members. Leaders for the 4-H club project "A Touch of Stitchery" are Mrs. Robert McRae and Mrs. Wm. Mitchell.

Mrs. Simmons, curator, displayed a Tweedsmuir History scrapbook, and as hostess, read a few very interesting chapters from Dorothy Dumbrille's "Braggarts in my Step". Some members remember many of the historical happenings in this book's pages which made the reading more interesting. Mrs. C. T. Upton, as delegate, gave her report on the Area Convention in Ottawa, Nov. 12th and 13th. A quiz conducted by Mrs. D. Edwards was won by Mrs. Eric Urquhart.

The meeting closed after the president, Mrs. C. T. Upton, thanked the hostess, Mrs. Don Simmons. Tea was served by Mrs. A. Robertson and Mrs. Mac Robertson. The next meeting will be held at the home of Mrs. Harold Fourney on Wednesday, Feb. 5th.

Lancaster firemen have new slate

Maurice Menard took over as the new fire chief of Lancaster Fire Department following their meeting on Monday night in the Fire Hall. He replaces Raymond Rose whose term has been completed.

Other appointments were Richard Leger, deputy-chief; Archie G. Lalonde, captain; Vince Leroux, lieutenant; Milton MacDonald, secretary-treasurer; C. Colette, Jacques Lapierre and Clifford Lalonde, maintenance committee.

Two committees were appointed. In charge of maintenance are Carl Colette, Jacques Lapierre and Clifford Lalonde and the Social committee consists of Raymond Rose, Brian MacCuaig and Roger Menard.

Among events planned for the coming year will be a wine and cheese party in May. Members were encouraged to make use of the recreation facilities at the fire hall.

Heads trustees

Gilles Metivier is the new chairman of the SD&G Roman Catholic separate school board.

He was acclaimed after two trustees declined the nomination at last week's inaugural meeting.

The 36-year-old two-term trustee replaces Jules Renaud as chairman. His term, unless otherwise interrupted, will be two years.

Veteran trustee Art Daigneault emerged the victor in a tight battle for vice chairman of the board.

Mr. Daigneault and another long-time trustee, Henri Giroux, were tied with six votes apiece after balloting.

Jules Renaud as past chairman, drew the winner's name out of a hat to break the impasse.

Mr. Renaud declined a nomination to stand as vice-chairman as did trustee Joe Donihee. Sarsfield O'Connor and newcomer Pierre Landry.

Mr. Daigneault and another former board chairman, Lindy Latour, declined nominations to contest the chairmanship. Mr. Latour noted that Mr. Metivier was "full of pep, vim and vinegar" and appeared capable of doing a good job.

In a brief acceptance speech, Mr. Metivier, principal of Tagwi Secondary School, Avonmore, lauded the accomplishments of the past board and expressed hope the new board will jell in the same fashion.

"What has struck me most is the trust that developed between 12 individuals," he said.

Mr. Daigneault, a Cornwall businessman, called his teaming with the new chairman "a perfect match." He noted that with Mr. Metivier out of town most of the day he would be here if anything urgent arose

After the elections the board decided to continue its practice of holding board meetings every third Tuesday of the month at 8 p.m.

Trustee Joe Donihee raised the question of having more meetings rather than ram-rodding through what could be important legislation in the dying minutes of the single monthly meeting.

The new chairman agreed changes should be made but said he plans to introduce a new format for board meetings at the first general meeting.

A basic concept of the new format will be more meetings of the full board and fewer committee meetings he explained.

Nursing group heard talk

The Ontario Association of Registered Nursing Assistants held an important meeting at St. Joseph's Villa, Cornwall, Dec. 16th. The theme of the meeting was "What can your association do for you?"

Mrs. E. Woodrutt, executive secretary-treasurer of OARNA, was the special guest speaker. Mrs. Woodrutt outlined the origin of Nursing Assistants and her professional association. She stated that nursing is one discipline which recognizes two levels: RN's and RNA's. It was pointed out that our association was responsible for changes in legislation concerning Registered Nursing Assistants and that we now have seven elected members (RNA) on the College of Nurses Council. We are also now members of the College of Nurses. The College of Nurses is responsible for the protection of the people and OARNA is responsible for our profession. The objective of our association is to further the recognition of RNA's, maintain high standards, promote a closer relation in the nursing team and one of our main objectives is to maintain and improve the socio-economic welfare of RNA's. In order for our association to prosper, Mrs. Woodrutt stressed that we could not benefit unless we get a larger membership. At the present time there are over 27,000 Nursing Assistants registered with the College of Nurses and of this we only have 10%.

Miss Linda Collins, vice-president of the St. Lawrence Chapter of Reg. Nursing Assistants, presented Mrs. Woodrutt with a gift as a token of appreciation. A lovely lunch was served.


Raymond O'Connell

L.R. HICKMAN LTD.
Our January sale is still on.
Drop in for fast, friendly service
GWG Scrubbies
Reg. $17.95 NOW $13.99
14 Main St. Tel. 525-1670

Tel. Area Code 613
678-2016
ST. BERNARDIN
ONTARIO



MARLEAU GARAGE
SALES and SERVICE

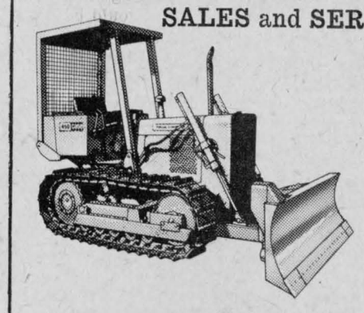

case
DAVID BROWN
FARM and INDUSTRIAL EQUIPMENT
37-tf

DANIEL'S GAS BAR
on Glen Robertson Road

We now have
NON-LEADED GASOLINE
We also have regular gas, oil and diesel fuel

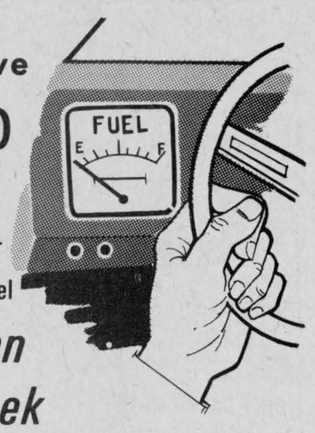

Open seven days a week

SPECIAL
1st grade motor oil, reduced $2. a case from regular price

BIG SALE
AT
BOUTIK CAMPEL
in Fournier
EFFECTIVE JAN. 15th to FEB. 15th

PHENTEX 2 and 3 ply 49¢ ea
SKY 59¢ ea

Full Choice of Colors
Also available at Bargain Prices
RUG — SHAWL and SLIPPER KITS
We carry a full assortment of wool and accessories
"Crochet Inox"
Store Hours: 10 a.m. to 8 p.m.—Saturdays 10 to 6
3-1c

Ford Tractors Equipment
Trottier Bros. Farm Equip. Reg'd
Hwy 43 Alexandria Tel. 525-3120

BIG CLEARANCE SALE
on walk-behind snow-blowers



We have a few 1974 models at reduced prices

One good used 12 h.p. hydrostatic tractor, with snow blower, lawn mower and tiller
ONLY $1,625.00

Now is the time to get your machinery repaired before the Spring rush

Good Supply of parts in stock

Special on batteries
From Skidoo size to 100 h.p. tractor batteries

Skilled Labor in Service Shop

The greatest winter
CLEARANCE sale
in our history
SALE STARTS THURSDAY, JANUARY 16th

Barbara's
Main St. Alexandria 525-1554

Men's **BLAZERS**
Navy and Brown.
Reg. 59.50
Now 29.95

"LEVI" corduroy
JEANS AND JACKETS
20% off

A Large Assortment of Ladies'
SNOBOOTS
Both Low and High — Latest Styles
Reduced 25% to 50%

EXTRA SPECIAL
20% off
All Greb "KODIAK" insulated work boots

All men's
WINTER COATS AND JACKETS
REDUCED
1/3 to 1/2

Men's "WINTERPROOFS"
SNOBOOTS
Canadian made. Reg. to 18.95
NOW 10.98

EVERY LADIES' HANDBAG
in the store
REDUCED
25% to 50%

"Cable Car"
SHIRTS
Entire stock
Reg. 10.00 **Now 5.99**

Large Assortment of
Ladies' and Men's name brand
SHOES
Hush Puppies, Naturalizers, Jarman, Ritchie, etc.
REDUCED
25% to 50%

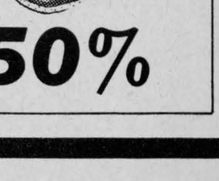



All Wool Worsteds.
Men's
SUITS
Reg. $120 to $140
NOW ONLY 79.95
2 for 150.00

"PIERRE MARQUEZ" FORTREL
SWEATERS
1/2 price

Many other items such as men's gloves, tuques, ties, etc., also drastically reduced

Sports piel



(by Emile Hurtubise)

Sunday is "Family Fun Day", promoted by the Alexandria Snowmobile Club at the Bonnie Glen. We like the sound of their theme—what could be more enjoyable than a whole family having fun together? There's something for everybody who enjoys the outdoors, snowmobile rally, toboggan slides and sleigh rides. Indoors, a hot meal will be served and dancing to the music of Sylvester and the Clansmen, will be enjoyed.

A big event will be the horse-drawn sleigh or cutter rides—it's twenty some years since we had one ourself—and just riding behind old Dobbin once more will be a bit of nostalgia for those of us who remember the good old sleigh rides. Should prove popular with today's kids who have never experienced the like.

The local snowmobile club is an active concern that can count on 350 members to put on a show of this nature. Snowmobiles of all makes and models will be displayed as well as the latest in snowmobile wear and style. If the weatherman co-operates a day of fun is ensured.

In its second year of operation, the club is capably led by Marc (IGA) Lalonde, president; Vice-Pres. Jacques Lefebvre; Secretary Agathe Seguin; Treasurer Denis Poirier. Directors are: Donat Deschamps, Yvon Levac, Dick Sauve, Gerard Levac, Herve Wathier, Gilles Seguin, Jean-Paul Vachon, Rene Gauthier, Jean Paul Gareau, Gerard Seguin and Jean Guy Hamelin.

Membership fee is set at $10 for the first machine and $5 for each additional machine, this being the only source of revenue. The club has received no help from federal or provincial level; however, neighboring Cornwall club was awarded an LIP grant of $8,200, through the efforts of Ed Lumley, MP Stormont.

Last year a skidozer and groomer was purchased. Operated by Gerard Levac, it opened a total of 130 miles of trail that have been blazed and groomed. Trails completed link Alexandria to Maxville and Dunvegan; Alexandria to Glen Norman, North Lancaster, Bainsville, Lancaster, Glen Roy and Alexandria. A trail from Glen Roy to Martintown is now being worked on.

A canteen at the Park operated by Doris Sauve is open daily. This building project was completed last fall with the help of town council which provided the foundation, plumbing, heating and lighting. The snowmobile club supplied the labor, material, equipment and utensils.

The club's crest was especially designed to identify with Glengarry and we think it does just this—the wee Sandy in his flying kilt and sporran is definitely not the type we would expect to find in neighboring Soulanges County. The humor of the design is also striking—if there ever was a place kilts were meant not to be worn, it would surely be on a snowmobile. We somehow have visions of frozen rear ends, and "the tourie on his bonnet" landing atop a scraggly elm.

All encouragement and help possible should be given this club to enable them to carry out their trail blazing project to link as many centres as possible in the county. Special routes are a necessity for this new type of transportation to prevent accidents and loss of life which might otherwise be encountered on public highways.

Our Atoms are Number One!

Coach Ernie Etherington can be proud of his troop of young hockey players. On Saturday in the Atom tournament held here, they skated off with the major prize, by eliminating Maxville and Nepean handily. In the final game they were matched against the powerhouse Long Sault team, coached by former Cornwall and Jr. Canadien's star, Bill Carter, and took their measure 5 to 2. Daryl Hay, Kennedy

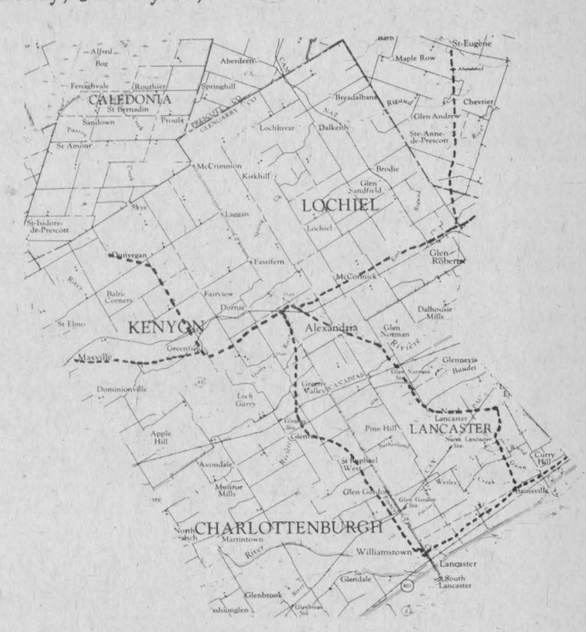

Snowmobile trails in Glengarry

MacDonald and goalkeeper Erwin Simpson were stars. Big John Cormier did a fine job of organizing this tourney and Georgette Etherington had a "welcome" poster greeting each one of the out-of-town teams.

One of the spectators at the game was telling us Mrs. Pat McRae of Glen Nevis, faced a problem on the cheering section—nephew Ian McBean was playing on the Nepean team while nephews Andy and Joey McRae were playing for Ourtown.

OPP does not solicit funds

In recent weeks operators of several small businesses have reported that they formed the definite impression that the Ontario Provincial Police endorsed a publication in which they had been asked to purchase advertising space.

The Community Services Branch of the OPP reminds you that the force does not solicit funds or advertisements for any purpose. Nor does the force support the solicitation of funds or advertisements for any publication or campaign.

The OPP reminds all businesses, people and residents to ensure the validity of all requests for charitable donations or solicitation for advertisements in public services publications.

No one wants to restrict donations to legitimate and worthy causes. However, neither does one want to donate freely to the pockets of those who take advantage of this goodwill and use the funds to their own advantage. Be sure you know who you are giving to and where your money is going. Honest charities need your support.

Where have all the farmers gone ?

A feature article in the Canadian Legion magazine, written by Frances Kilbourne, has to do with farmers. While mythical in nature it warrants some thought on the part of those who are not engaged in farming. It went like this:

"Why, Mr. Farmer, do you think you need help from me, a psychiatrist?"

"Well, it's like this Doc, I've got this feeling that everybody is out to get me."

"Yes, go on . . . ."

"Take yesterday, for example. My fuel dealer brought me 500 gallons of fuel, enough for a few days during the harvest. The price was up ten cents a gallon from the order before. And that's just one thing. The price of everything else I need from nails to a ton of fertilizer is going up faster than I can keep track of it."

"Yes, go on . . . ."

"I'm caught in the worst financial squeeze in the history of agriculture. I'm losing money right and left. So the government slaps on more subsidies, and then the market place really falls apart."

"Yes, go on . . . ."

"The consumer reads the headline FARMERS GET MORE SUBSIDIES and he starts hollering that we are on the government payroll. What he doesn't realize is that it's his food bill that is being subsidized."

"Yes, go on . . . ."

"So I try to get away from the political mess farming has become, and clean the manure out of my barnyard. Then my new neighbors from the city start hollering about the smell. And six months ago they paid an arm and a leg for the 'rural atmosphere' they couldn't get in the city."

"Yes, go on . . . ."

"So, I go into the house for supper, and my wife starts growling at me. "What's the matter with farmers in Canada? she says. "The only butter and canned peaches in the store today come from Australia and New Zealand."

"Yes, go on . . . ."

"So I turn on the TV news and what's on? The grand opening of yet another giant subdivision and its giant shopping mall with parking for thousands of cars. I was by that area two years ago and the dairy farms and orchards were the finest you'd see anywhere."

"Yes, go on . . . ."

"Doc, even the government is out to get me. A few years ago one of the bright boys from the government office came out and told me the answer to all my problems was expansion and modernization. So I went to the bank, took out a whopping big loan, and followed his advice."

"Yes, go on . . . ."

"Well, the cement was hardly dry on my new buildings when the government planners started arriving. 'Move over Jake, ' they say, 'we're putting a four-lane expressway through your house and barn, an international airport in your pasture, a dam and a generating station on your creek, transmission lines for the resulting electricity through your hayfields, a sanitary landfill site in your lane, and we're making a provincial park out of what's left.' Can't you see Doc, they're all out to get me?"

"Well, Mr. Farmer, you have a typical case of Agronomist's Syndrome, 1974, precipitated by the fact that everybody IS out to get you. The outbreak has reached epidemic proportions with farmers now being number one on Canada's endangered species list. But in five years the problem will have solved itself."

"How's that Doc?"

"You farmers will be extinct. That's $75 please."

SUBSCRIBE TO THE GLENGARRY NEWS

CALL ME for SARAH COVENTRY JEWELRY FASHION SHOW DIRECTOR and REPRESENTATIVE EVELYN LAROCQUE Tel. 525-2959 3-tf

VIAU'S January CLEARANCE



LONG GOWNS ..... ½ PRICE
LONG SKIRTS and the NEW LENGTH SKIRTS ½ PRICE
BETTER DRESSES ..... ½ PRICE
SWEATERS ..... ½ PRICE
BLOUSES ..... ½ PRICE
PANTS ..... ½ PRICE
PANT SUITS ..... ½ PRICE
HOUSE COATS ..... ½ PRICE



DOZENS OF UNADVERTISED SPECIALS
STORE HOURS Mon. & Tue. 9 a.m. to 6 p.m. Wednesday - Closed all day
Thu. & Fri. 9 a.m. to 9 p.m. Saturday 9 a.m. to 5 p.m.
Viau's Ladies' Wear
GREEN VALLEY 525-2992 3-1c

Rombough Farm Services
Bainsville, Ontario
DEALER FOR ALL WILDWOOD FARM PRODUCTS AND NATIONAL N-K SEED CORN and GRASS SEEDS
- Wildwood Bedding Keeper
- Hallman Cattle Trainers
- Bossie Cattle Trainers
- Hallman Fencers and Shock Reducers
- Sittner Cattle Oilers
- Shell Cio-Vap (25 gal. drums)
- Rid-o-Ray electronic fly-killers
- Pincor Alternators
- Wildwood Generators (15,000, 20,000 and 25,000 Watt Units now in stock)
- Feed Carts, Eubler Automatic Feed Carts Gas and Electric, 30 - 50 bus. models
- Mole Hill manure system. If interested in seeing these units in operation, fill out this ad and mail to: Rombough Farm Services, Bainsville K0C 1E0 or Tel. 347-2140

In Stormont — Angus Bilmer — 346-5710
Russell — Alderic Bray — 538-2227
Prescott — Andrew Hughes — 674-5332

Name .....
Address .....
County ..... Tel. .....
4-tf

CLEMENT FURNITURE
JANUARY CLEARANCE
Refrigerators 20% off
Ranges 20% off
Dish Washers 25% off
Color TV's 20% off
Humidifiers 20% off
Micro Wave Ovens 25% off
Components 30% off
Bedroom Sets 30% off
Chesterfield Sets 30% off
Chairs (Lazy-Boy, Rockers, etc.) 40% off
Lamps-up to- 50% off
Used OK Merchandise
Color TV 26" $299
Auto Washer $99
Dryers $75
Wringer Washers $50
2-2c

HOME IMPROVEMENT SPECIALS
LUMBER AND BUILDING SUPPLIES

PRESSWOOD 5/8" x 48" x 96" SPECIAL 4.90
ASPENITE 7/16" x 48" x 96" SPECIAL 4.60
WHITE CEILING TILE ½" x 12" x 12" T & G SPECIAL 16¢
PANELING 30 popular colors PRICES FROM 3.68
ARBORITE & FORMICA Colors M530 - 1003 - 242 163 - 161 - 492 - 401 SPECIAL 14.50
SPRUCE #1 grade 1" x 3" x 8' 29¢; 2" x 3" x 8' 56¢; 2" x 4" x 8' 76¢

OPEN
Monday to Friday 8 a.m. to 5:30 p.m.
Saturday 8 a.m. to 12 noon

CHARGEX
ARMSTRONG FLOOR COVERING
BUILDERS' SUPPLIES HARDWARE PLUMBING
Direct Line (613) 347-3546
MASTERCHARGE
WINDOWS DASHWOOD SUPERVISION SOLARIS
F.V. LALONDE INC.
Tel. (514) 269-2334
1551 St. George St., St-Telesphore Que.
3-1c