The Glengarry News

VOL. LXXXV—No. 42 ALEXANDRIA, ONTARIO, THURSDAY, OCTOBER 21, 1976 SINGLE COPY 20c

Milk quota up four billion pounds

The national milk quota for 1976 has been increased by four billion pounds, Eugene Whelan, federal minister of agriculture, announced Tuesday. Fixed at 95.5 billion pounds in April, the overall quota to be divided between all Canadian milk producers is now 99.5 billion pounds.

"There will be discussion with the provinces on how the increase will be divided," reports Denis Ethier, MP. "Mr. Whelan is hopeful the provinces will divide it among those producers who have been hit the hardest."



CORN DRIED AUTOMATICALLY—The newest and most automatic corn dryer in Glengarry County went into operation recently on the farm of Jim MacGillivray, Kirk Hill. The central drying unit, which derives its heat from propane gas, heats the corn to 130° F for drying. The wet crop is initially placed in the hopper at left which, when required, empties quantities into the dryer. Once a predetermined moisture content has been established the corn is automatically emptied from the dryer to the cooling bin at right, following which it is placed in the storage hoppers at the rear. The whole process is then automatically started over again. —Staff photo

GDHS commencement set for November 13th

Glengarry District High School will hold Graduation Exercises this year on Saturday, November 13th, at 8 p.m., at the school. Seven students will receive Certificates of Training after successfully completing Grade 10 of the Two-Year Program which places emphasis on practical shop work for boys and home economics for girls in addition to regularly scheduled academic classes.

166 students will receive Secondary School Graduation Diplomas (Grade 12) upon completing a minimum of 27 credits. Of these students, 66 have returned this year and are enrolled in Grade 13 courses.

55 Secondary School Honor Graduation Diplomas (Grade 13) will be presented this year. These students have completed at least six additional Grade 13 (550) credits, generally in preparation for higher education at universities and colleges. Twelve of the above have averages of 80% or higher and have earned an Ontario Scholarship of $100.

This year the annual Football Dance has been organized by the Students' Council to fall on the Friday evening before Graduation. It is hoped that many graduates can return in time for both events.

Valedictorian addresses will be given in French by Francine Brunet and in English by Brenda Denovan.

Appointed director

Alexandria Mayor Bruno Massie was appointed a director of the Eastern Region Ontario Municipal Water Association on Monday.

The appointment took place at the Holiday Motel in Hawkesbury where Mr. Massie and Albert Lauzon, a member of the P.U.C. were attending a conference.

Area author presented her book to Minister

Marilyn Light, King's Road, recently travelled to Barbados, West Indies, where she took part in several notable activities. The main purpose of the trip was to present a book, "Non-Flowering Plants of Barbados" written and illustrated by herself. The presentation was made to The Hon. Louis Tull, Minister of Education, Barbados, on Thursday, October 7. The book is designed for high school and college level students to better acquaint them with native ferns, algae, fungi and other lower plants and is the first of its kind for the region. The book was published by the Barbados Government Printery.

A new government has recently been elected in Barbados and for the colorful Opening of Parliament Ceremony, Marilyn had the honor and privilege of assisting Mrs. Iris Bannochie, famous horticulturist and owner of Andromeda Gardens, in the decoration of the Parliament Buildings. Floral arrangements were designed with red ginger lilies, bird of paradise, orchids and hibiscus, with palm leaves and papyrus as foliage.

As a director of the Macdonald College Branch, McGill Graduate Society, Marilyn was guest of honor at a McGill Founders Day celebration hosted by the Barbados branch, McGill Graduate Society, held on Wednesday, October 6, at Government House. Acting Governor-General, Sir William Douglas and Lady Douglas were in attendance.

Marilyn's mother, Mrs. Gordon Light, King's Road and Mrs. Rodolphe Levert, Brown House, joined her for a week-long vacation. They had a very busy time, attending a reception at Andromeda Gardens for the President of the Berlin Orchid Society, and other entertainments.

All returned together, October 8th.

Court to sit some Tuesdays

The Alexandria office of Provincial Court, under Judge Patrick White, will be extending its hours in an attempt to clear up an already crowded court calendar, said Chief Sylvio Cleroux.

The Tuesdays of Oct. 26th and Nov. 9th will be added to the court's timetable in an effort to catch up, reports Chief Cleroux. However, should the judge find that in future Monday sessions additional time is necessary to clear up the calendar, court will be extended to the next day.

"This will mean additional time in court for our officers," said Chief Cleroux, "however something has to be done to get the cases processed."

Reject bid for festival theatre

A proposal from a Cornwall group to transform the ruins of St. Raphael's Church into a festival theatre was rejected Sunday at a special meeting of Charlottenburgh Township Council and the members of the special committee appointed to look after the ruins.

Councillor Morgan Major moved a resolution to return the proposal to John Light of Cornwall, informing the group that council is not going to consider it further.

Officials of the group, known as St. Raphael's Festival Company, did not appear at the meeting to present the proposal though they had been invited to be present.

In an 11-page proposal the Cornwall group said a festival theatre at St. Raphael's could be a great boon, not just to theatre in Canada and the United States, but to the residents of the ruin's immediate area as well.

"A festival of religious theatre would be unique, not just to Canada, but to North America," suggested John Light, an interpretive planner and originator of the proposal.

The proposal had called for a roof on the ruins, adequate seating facilities, offices, a practice stage, washrooms, a library, special lightings and facilities for wardrobe.

A few weeks ago, St. Raphael's Parish Council, in a letter sent to Charlottenburgh Township council, strongly opposed any plans now or in the future which would detract from the deeply religious, political and military significance of the ruins.

The parish council insisted the ruins of the church and its unique historical significance should be preserved for the future generations.

Committee chairman Robert McDonell disclosed an engineering study will be carried out to determine how the church walls are standing up. The committee is also investigating several proposals.

(continued on page 2)

Swimming in Atlantic

Brown House lad drowned Florida

A trip to Florida by two St. Raphael's area youths ended in grim tragedy last week when one of the pair was drowned two days after their arrival there.

Leo Cuerrier, 18, son of Mr. and Mrs. Raymond Cuerrier, Brown House, was swept out to sea off Daytona Beach while swimming on Tuesday, October 12th. His body has not been recovered.

The victim and his friend, 16-year-old Pierre Lebrun of St. Raphael's travelled to Florida on motorcycles and had arrived there on Sunday preceding the accident. They intended to stay in the area for the winter months.

The two youths had gone in swimming, in the ocean, unaware that the water was exceptionally turbulent as there had been a hurricane in the area the day before. There were many people on the beach at the time but few were in the water when the boys went in. Lifeguards answered the call of the boys for help but were unable to reach the Cuerrier youth who was possibly pulled down by the strong undercurrent. Lebrun, who was a stronger swimmer, was able to combat the dangerous waters and was assisted to shore by lifeguards.

Police in Daytona report it takes from four to seven days for a body to surface in the water there. Helicopters patrol the area every four hours and the family are hopeful efforts to find the boy will be successful.



LEO CUERRIER

The people in the area were sympathetic and helpful, the young survivor reports. The boys had put all their money in travellers cheques in Cuerrier's name and this had left Pierre without funds but the people on the beach took up a collection to tide him over until he received money from home.

Pierre's father, Raoul Lebrun of St. Raphael's and two uncles, Rosaire and Aurel Lebrun of Brown House, drove to Florida and brought back the grieving survivor and the motorcycle vehicles last Saturday.

Leo Currier was born in the Seventh of Lancaster, on December 9th, 1957, the son of Raymond Cuerrier and his wife, the former Rollande Campeau. He attended school at St. Mary's in Green Valley and had just graduated from Glengarry District High School. He had worked throughout the summer months at the Larocque Poultry Farm at North Lancaster.

In addition to his parents he is survived by two brothers, Gilles and Roland of Toronto, as well as three sisters: Gisele, Mrs. Corry Hanlon of Medicine Hat; Claudette, Mrs. Claude Poirier of Ottawa and Rita, a student at Rouleau School.

Funeral arrangements await the result of the search at Daytona.

Painting display

Some 30 oil paintings by Sister Irene Primeau of St. Margaret's Convent are on display in the Alexandria library. Depicting Glengarry scenes, the paintings can be seen for the next 10 days.

Injured in car accident

A Glen Nevis resident suffered a serious concussion when her car went out of control early Saturday morning.

In Hotel Dieu, Cornwall, is Karen MacDonald, daughter of Mr. and Mrs. Donald W. MacDonald. Miss MacDonald was proceeding east on Lochiel Road when her car failed to negotiate a turn near Lorne School. She was taken to Glengarry Memorial Hospital, then transferred to Cornwall.

Three other occupants of the car, Linda Gauvreau and Reine Bergeron of Glen Robertson and Benoit Despatie of Anjou, Quebec were taken to Glengarry Memorial and released.

George Kirkey died Tuesday

The death of George Kirkey, 59, of RR2 Apple Hill, occurred on Tuesday, October 19th, at Cornwall General Hospital. The body will rest at Maxville Funeral Home from whence the funeral will be held to St. Anthony's Church, Apple Hill, for service at 10 a.m. on Friday. Burial will be in Sacred Heart Cemetery.

CB club membership approaches 50

At a general meeting, Sunday, Oct. 17th, at the Alexandria Legion, Club Secretary John Larocque reported that 48 members had signed into the local CB club to date, with new members being added each week.

A draw for a CB radio, valued at $250 is underway with at least 300 tickets sold so far. The draw for the winning ticket is to be held New Year's eve.

The club has held two CB Hunts to date and another is to be held Sunday, Oct. 24th at 1:30 p.m. These hunts have proven very popular with the members as 22 vehicles participated in the most recent one held on Oct. 10th.

This a family type of fun event where a predetermined member hides with his vehicle within a five mile radius of town. The other members try to locate him with the use of their CB radios. A time limit of two hours is set. A cash prize is awarded to the first and second member to find the 'Rabbit.'

Club decals will be placed on members' vehicles. Membership fees are $5 per year. Funds raised from the current draw will be used to purchase radio test equipment and possibly Club jackets.

Information regarding club membership and/or activities can be obtained from any member or by requesting this information on CB Channel 10 any evening.

Unlucky day

Theft was added to injury for Garry Moffat, Glen Roy, on Saturday.

Garry cut his thumb while working with a skill saw at his home.

While in Glengarry Memorial Hospital having his hand stitched, three sheets of pre-finished panelling were stolen from his truck.

School boards unite for PD Day—Finally

In an effort to better understand the needs of education within the United Counties a Professional Development Committee has arranged for all schools to have their P.D. day at the same time.

For the first time, all teachers will have the same professional development day. This includes the separate as well as the public schools.

The scene of all this activity will be the new Cornwall Civic Centre, on Monday, Oct. 25th.

The morning session will include a speech by Dr. Zacharie Clements, Professor of Reading Education, University of Vermont, and will feature a topic which is receiving much attention these days, the necessity of the basics of education. The exact title of his address will be "Back to Basics; a case of wrong directions and the wrong basics."

The dinner speaker will be Dr. Ronald Duhamel, Regional Director, Ministry of Education, Ottawa Valley Region.

No street lights for Green Valley

Plans to install street lights at Green Valley received a setback when the Ontario Ministry of Transportation informed Charlottenburgh Township council it will not subsidize the installation of lights. The ministry says street lights are not warranted there.

In 1974 the municipality was advised the government would pay 50 per cent of the cost provided Lancaster and Charlottenburgh were prepared to pay 25 per cent each.

Former officer of SD&G's Col. W. J. Franklin died

Honorary Colonel of, and a former Officer Commanding the SD&G Highlanders, Colonel W. J. Franklin, MC, VD, CD, died at Ottawa, Tuesday, Oct. 12. In failing health for the past four years, he was 83.

A member of the 154th Battalion who had risen from the ranks in World War I, Colonel Franklin came home from overseas with the rank of Captain and with the Military Cross, bestowed on him for gallantry in action. He had continued his association with the area militia between wars and had been appointed Officer Commanding the SD&G Highlanders when that unit was raised in World War II. Health forced his retirement from that post and he had served as recruiting officer in Eastern Ontario during that war.

Colonel Franklin was later appointed Sergeant-At-Arms of the House of Commons, a post he held for many years until his retirement.

Born at Pendleton, Ont., William John Franklin was a son of Benjamin Franklin and his wife, Pauline Clarke. The family came to the Laggan area in his youth. Following service in World War I, Col. Franklin had been employed in government service at Ottawa.

His wife, Katherine Bartram of Ottawa, predeceased him and Col. Franklin leaves one son, John Cuerrier Franklin of London, Ont. Two grandsons also survive as do three brothers and two sisters. They are: Harry and Arthur Franklin and Mrs. Gregor MacMaster, all of the Laggan area, Alex Franklin of Rosetown, Sask., and Margaret, Mrs. Charles N. Power of Toronto.

The funeral was held at 11 a.m. Friday at the Hulse and Playfair Central Chapel in Ottawa. Interment was in Beechwood cemetery.

Among those attending from Glengarry were Harry and Arthur Franklin, Mrs. Bella MacMaster, Keith MacMaster, Mr. and Mrs. Elbert MacGillivray, Mr. and Mrs. E. J. MacMaster, Mrs. Jerry Heinsma.

Made member of the Order of Canada

A native of the Dunvegan area, Miss Edith A. Ferguson CM, MA, of Toronto is among 62 Canadians who on Wednesday were presented with their insignia of membership in the Order of Canada. Right Hon. Jules Leger, Governor-General of Canada, made the presentations at an Investiture in Government House. It was followed by a reception and buffet dinner.

Miss Ferguson was among 43 made Members of the Order. She is a daughter of the late Mr. and Mrs. Gordon Ferguson and now resides with a sister, Mrs. Gordon Blair, in Toronto. She is presently visiting another sister, Miss Christena Ferguson at Dunvegan.

An active and varied life is reviewed in the biography of Miss Ferguson issued by the Honors Secretariat at Government House.

Miss Edith Ferguson has become known during the past fourteen years for her activities in the area of immigration. She has conducted experimental study projects and written reports on the adjustment problems of immigrants. She has served on Federal Government task forces, has organized multicultural programs for the Ontario Ministry of Culture and Recreation and prepared a handbook for immigrants which is now available in 12 languages. One of her publications entitled "Immigrants in Canada" is in use in Ontario schools.

A native of Glengarry County, Miss Ferguson first began her career as a teacher. She graduated from Queen's University, later took training in social work and eventually obtained an M.A. in Adult Education from Columbia University. During World War II she was a personnel worker in a munitions plant and later a program supervisor for YMCA War Services.

After the war she was employed as a welfare officer with the United Nations Relief and Rehabilitation Administration, working in community programs with the Community Welfare Council, (on Social Planning Council) of Windsor and with the Social Planning Council of Metropolitan Toronto.

Miss Ferguson was one of twenty-five women presented with an Outstanding Woman's Award by the Ontario Government during International Women's Year.

Lucky present

$10,000 gift from Wintario

A Wintario ticket provided a $10,000 gift to Mr. and Mrs. Eugene St. Denis, Alexandria, on their 35th wedding anniversary.

The ticket, a gift from their son, Denis, of Ottawa, held one of the lucky numbers on the October 14th draw.

They applied for their benefit this week so expect to receive their money shortly.



ARTHRITIS AND CANDLES—To help research of arthritis the Glengarry Council of the Knights of Columbus will be starting their fund raising drive Oct. 23 to Nov. 6. The campaign received a head start this week when Mrs. Duncan Titley received the symbolic blue bird candle from Gilbert Sauve, Campaign Chairman, right, and Maurice Sauve, President Glengarry and District Arthritis Society. —Staff photo

Group from Scotland entertain at manor

The residents of the Maxville Manor enjoyed a special, unannounced treat on Thursday evening when the members of the Breath of Scotland group put on a show for their benefit. These people, who might otherwise have had a rare night off, inquired if there was some place their performance might be appreciated, and Major Grant MacGillivray suggested the Manor since the residents were unable to get to any of the regular concerts.

The complimentary show was under the direction of their lively and versatile M.C. and stage manager Ronnie Coburn of Dundee, who directed a fast-paced and thoroughly professional show. There were lovely dances by world champion Sandra Wright, and some good old Scottish songs . . . "Northern Lights" and a brisk dance to the tune of "Bonnie Wee Jeannie McCall." All of the group can sing and dance and the accordionist Billy Marshall was a big hit with "Hey' For the Tartans," and the "Bluebell Polka." There was excellent piano accompaniment by Blanche McInnes of Perth who never left the stage.

Eddie Rose of Pitlochrie is a gifted comedian and entertained everyone with his songs and outrageous stories, as did Ronnie Coburn who also delighted the audience with a feeling recitation of a lovely poem in appreciation of all the good qualities of old folks. Guitarist Joss Esplin accompanied his wife Sandra Wright in more dances . . . these she choreographs herself . . . a marvel of grace and lightness on the stage. At the end of this bit their wee son Scott . . . who is making his third Canadian tour at the age of three . . . came out on stage to make his bow.

Margaret Anderson was the hit of the show with her wonderful clear voice . . . in such well-loved favorites as "Westering Home" and "My Ain Folk," and she brought life to "Loch Lomond" with a brief account of the tragic history of this song. She delighted her audience too by changing gowns for each appearance on stage, from classic white to a beautiful plain dark print, then simple coral . . . the men too came out in different tartans, adding variety to the numbers, in what was, for all its professional glamor, a very friendly and sincere entertainment. Eddie Rose did a marvelous interpretation of Jock on his way home from an Army Reunion, with all the old First War songs, and Billy Marshall sang some of Harry Lauder's, with many requests from the audience.

They sang "Happy Birthday" to Miss Tina MacLennan who was 92, and wound up with "Amazing Grace" as the all-star finale.

Ronnie Coburn spent a few minutes walking through the auditorium and greeting many of the residents. Administrator Allan Vallance thanked the group for their wonderful show, and Major MacGillivray for arranging it, then the staff entertained the group at a bountiful buffet supper.

Inter-Agency feels higher prices might cut consumption

The Glengarry Inter-Agency group expressed its wholehearted support to the legislators of the Province of Ontario, in their consideration of changes in the minimum drinking age, identification of young adult drinkers, and the alteration or reduction of mass media impact of alcoholic beverages.

The support came in the form of a letter Oct. 8th, of which the Inter-Agency mailed copies to Osie Villeneuve, MPP, and Denis Ethier, MP.

In part the letter states that each member of the Inter-Agency has frequent contact with persons who are suffering from alcohol-related problems.

Those involved with the group felt encouraged with the current political debate over the raising of the age limit to 19 for young drinkers and their reaction to the proposed identification card system was in a similar vein. However, they feel, "We may have reached the end of the road in relying on legal measures as the major instrument of alcohol control."

Much interest was taken by the Inter-Agency in the pricing of alcoholic beverages and they feel that it could be used as a prime tool in control policies. "In our county it is the cost of alcoholic beverages that makes them so readily available to all age groups and we believe that increasing the price would be the single most effective step that legislators could take to reduce the availability of alcohol."

"While we recognize," stated the group letter, "that the ultimate responsibility for alcohol use rests with the individual, we are also acutely aware of government's interest and commitment to the marketing and distribution of alcoholic beverages. We see this as a dilemma for legislators, among others."

Ross Driscoll died at 53

The death of Ross Driscoll occurred at Redwood City, California, on September 6th, following a six months illness. Aged 53, he was well known in the Glen Roy area where he had vacationed with relatives as a youth.

He was born in Montreal, the son of the late Charles Driscoll and his wife, the former Celia Ross, who lived in Green Valley for several years following their retirement.

Ross is survived by his wife, the former Mary Siebert, three sons and a daughter: Ross, Robin, Joseph and Celia. He also leaves two brothers and two sisters, Greg of Downey, Cal., Leonard of Winnipeg, Iva, Mrs. Ben Quelch of Montreal and Betty, Mrs. James MacLellan of Massena. He was also a nephew of Mrs. Pearl MacDonald of Green Valley and the late Angus D. A. MacDonald.

Have story hour

The Alexandria branch of the Seaway Valley Library has started a story hour for pre-schoolers and students in grades one through three.

The program is scheduled to be held in both languages every Saturday afternoon with the French portion planned from 2 to 3 and English between 3 and 4 o'clock.

Reject . . .

(Continued from page 1)

sals to install special sound and lighting systems as well as the possibilities of having guides at the ruins to conduct tours.

Other members of the committee are Mrs. L. C. Kennedy, Williamstown and Art Buckland, Martintown. Deputy-Reeve Roger Lefebvre represents council on the committee and Rev. Gary Ostler PP, on Sunday was named a fourth member of the committee.

Mark 100 years

The Alexandria United Church Women held their fall thankoffering service in the Christian Education wing with Mrs. Lorraine Cameron presiding.

Mrs. Jean Humphries led in a worship period of prayer and praise, her theme being "To be a Woman."

A very generous donation was received from the 39'ers group, to assist in the purchase of a new fridge for the church kitchen.

Final plans were made for our upcoming nearly new sale, and the fall bazaar, at which time we will celebrate the 100th year of organized service and dedication, by the women of this church.

Mrs. Cameron gave an enjoyable and interesting description of their vacation in Newfoundland and the historical and unique places they visited. She entertained us further with Al Clouston's new record and photos of many highlights of their trip.

The committee with Mrs. Helen Upton in charge, served lunch; and a social time was spent.

LIST OF ELECTORS

Town of Alexandria

Notice is hereby given that I have complied with the Municipal Election Act, 1972 and that I have posted up at my office at Alexandria, Ontario on the 21st day of October, 1976, the list of all persons entitled to vote in the municipality at the municipal elections and that such list remains there for inspection.

And I hereby call upon all electors to take immediate proceedings to have any errors or omissions corrected according to law.

Revision will commence at the Town Office, Alexandria, Ontario, at 9:00 a.m. October 21st, 1976.

The last day for filing complaints is the 29th day of October, 1976.

Dated this 21st day of October, 1976.

D. O. Collin, Clerk,
Town of Alexandria
42-1c

Alexandria Discount and Department Store

58 Main St. S. Alexandria
Tel. 525-2677

Reduced to clear to make room for new stock

Ladies' Dress Coats UP TO **50% OFF**

Green or brown Sizes 30 and 32 only

Men's Cords ONLY **3.95**

One size fits all

Ladies' Panty Hose 5 FOR 1.00

Come in and browse around and see our big selection of winter wear from toddlers to adults prices to suit your purse

MacGillivary's Outfitters

315 Clark Ave., Cornwall
Tel: 933-4867



BAGPIPES HIGHLAND SUPPLIES TARTAN by the yard

Anything Scottish—We have it

16-18-tf

50 MAIN ST. N. ALEXANDRIA, ONT.

BRANDON CHIROPRACTIC CLINIC

525-2063

MON., WED., FRI. and SAT.

-tf



Our Actron, Broadmoor and Admiral Components have been

Reduced To Clear!

$AVE 30% TO 50%

We had to reduce prices to clear our floors of these components in order to make room for our new lines arriving daily!

Hurry in to big savings at

CLEMENT FURNITURE

Gerry Beauclair, Manager 42-1c

206 Main St. S. Alexandria Tel. 525-1267

HURRY!! HURRY!! HURRY!!

Buy your new Mobile Home now . . .

Pay only 3.5% sales tax

While saving at Real's, you may be the lucky winner of A Trip For Two To Acapulco



One lucky couple will win a trip for two to Acapulco just for buying and saving at Real's . . Trip to be awarded at the end of 1976.

We have lots available in Mobile Home Court on Hwy. 34

Double home available on lot near St. Raphael's; full size basement, ready for you to move into

2 single Mobile Homes, 2 years old

A few 1976 homes

42-1c

Real's Mobile Home Centre

Hwy. 34, 1½ miles south of Alexandria Tel. 525-1555

LEFEBVRE'S

Discount Foods

Lochiel St. East Alexandria Tel. 525-3501

SCOTIAN GOLD APPLE SAUCE	19 oz.	.39
KRAFT REG. CHEESE SLICES		.69
STAFFORD PUMPKIN PIE FILLING	19 oz.	.65
HABITANT PEA and VEGETABLE SOUP	14 oz.	.26
DAINTY FRIED RICE	12 oz.	.46
KRAFT DINNER	7¼ oz	.26
JAVEX LIQUID BLEACH	64 oz.	.59
TENDERFLAKE PURE LARD		lb. .49
WHITE SUGAR	4 k.g.	**1.69**
BLANCHET VEGETABLE OIL	128 oz.	3.49
BLANCHET SHORTENING		3 lbs. 1.79
VALLEY FARM **FRENCH FRIES**	2 lbs.	**.39**
SOUP'S ON CHICKEN NOODLE SOUP	2¼ oz.	6 for .89

FREEZER SPECIAL

WHOLE PORK LOIN 10-12 lbs. lb. 1.39

FREEZER SPECIAL ECONOMY BEEF

SIDES lb. .69 HIND lb. .89 FRONT lb. .59

FRESH GRADE A **CHICKEN**	3-4 lbs.	lb. **.65**
FRESH CHICKEN WINGS		lb. .59
A1 BEEF **BLADE ROAST**		lb. **.79**
A1 BEEF CLUB T-BONE		lb. 1.79
LA BELLE FERMIERE MEAT PIE		1.09
MAPLE LEAF ECONOMY WIENERS	12-lb. box	lb. .59
DUBRISSON COTTAGE ROLL	3½ lbs.	lb. 1.39
SLAB BACON		lb. 1.09
PORK HOCKS		lb. .39
UTILITY TURKEY	10-14 lbs.	lb. .79
TAILLEFER BOLOGNA	by the piece	lb. .59
RED TABLE **GRAPES**		lb. **.49**
SUNKIST ORANGES	Size 163	2 doz. 1.29
FLORIDA WHITE GRAPEFRUIT		6 for .79
CANADA NO. 1 ONIONS		5 lbs. .89
CANADA NO. 1 **CARROTS**		5 lbs. **.59**
CANADA NO. 1 TURNIPS		lb. .10



Maxville and Area

by

Velma Franklin

527-5533

Maxville Presbyterians celebrate 150th anniversary

Visitors with Mrs. Howard McEwen during the week of Oct. 9th were Mr. and Mrs. Morley Markell and Terry Ann of Montreal, Mr. and Mrs. Lawrence Markell of Cornwall, Mr. and Mrs. David Hough, Barbara and Michael of Morrisburg, and Mr. and Mrs. David McEwen, Dennis, Allen and Colleen of Hartington, Ont.

The Maxville Guides and Brownies would like to thank all the people who contributed so generously, and bought so enthusiastically, at their rummage sale . . . about three hundred dollars was raised, to tide the groups through another winter. In addition seven large boxes were packed and taken to the Neighborhood Service in Ottawa, and a large quantity of clothing sent to Arc Industries in Alexandria.

Mr. and Mrs. John Jamieson have just returned to their home in the village after spending a month touring Western Canada.

Mrs. Ewing Walsh of Ottawa, visited friends in the area on the weekend.

More ado on Main Street . . . a very busy little Mini-Market just opened up in the next door left to the Bright Spot operated by Red and Vivienne Bourgon . . . in a small space there is an amazing supply of canned and wrapped goods, meats, milk, bread . . . and he's open at night too.

Mr. and Mrs. Elmer Weedmark of Ottawa, spent the weekend with Mrs. Howard McEwen.

The service this Sunday, Oct. 24th, at St. Michael's Anglican Church will be Holy Eucharist at 9:00 a.m. In the evening the congregation is cordially invited to the 8:00 p.m. service at St. Andrew's Presbyterian Church where Rev. Dr. D. N. MacMillan will be the guest preacher.

Recent visitors with Mrs. Mabel Christie were Donald Christie of Annapolis Royal, N.S., and Hugh Christie of Havelock.

Archie Ouimet went off hunting in the north woods and got himself a nice fat moose.

Mr. and Mrs. John F. Sinclair, Martha and Edward, spent the weekend at Old Forge, N.Y.

CLUB PROGRESSING

The 4-H Eager Entertainers have now completed three meetings and are pleased to announce that they are well on their way to knowing how to be good guests and hostesses.

They would like to extend their thanks to Mrs. Freeland who was kind enough to demonstrate flower arranging when the club had its meeting on September 27 at Mrs. Jaggassar's home, as well as to Miss Michels, who was present at the meeting held at Mrs. Van Loon's home, on Oct. 12th.

At the past meetings, the girls have learned to pack suitcases, make introductions, do table settings, as well as many other interesting things. In the time before Achievement Day on November 20th, they will have learned how to do many more useful things that a good homemaker must know.

DIED AT SMITHS FALLS

Duncan MacDonald of R.R. #4, Smiths Falls, passed away on Oct. 9th, at the Smiths Falls South Unit. He was the husband of Margaret Ann MacIntosh, and father of Mrs. Jack Threader (Jean) and Christine of Ottawa, Archie of Toronto, and John and Donald of Smiths Falls. He is survived by three sisters . . . Mrs. Sarah McRae of St. Elmo, Mrs. Annie MacKillican of Maxville, Mrs. Margaret Hiney of Ottawa, and four grandchildren.

The funeral service was held at the Munro Funeral Home in Maxville on Tuesday, October 12th.

The pallbearers were Bruce Hiney, Ian McRae, John A. MacLennan, Dan J. Hartrick, Jeffrey Threader and Gregory Threader. Interment was in the Maxville cemetery.

Sunday, October 24th, will be a memorable day for the congregation of St. Andrew's Presbyterian Church, Maxville, when the 150th anniversary of the formal organization of the congregation will be observed with special services at 11 a.m. and 8 p.m. The guest speaker at both services will be Rev. Donald N. MacMillan, Acting Principal of The Presbyterian College, Montreal. The various congregations in the Presbytery of Glengarry and the congregations of the neighboring churches in the Village of Maxville are invited to join in the evening service on that day when there will be a display of old records, pictures, books and other items of historical interest in connection with the life of the congregation.

Early in the nineteenth century the first settlers who came from Scotland to the area which was then known as Indian Lands built a church for themselves with beech logs hewn from the surrounding forests. Commonly referred to as the "Beech Church," it was described as being "small and primitive, with the walls of beech logs laid horizontally, and dexterously fastened at the corners; the roof was cottage shaped and covered with hollow logs fitted in the fashion of tiles."

This church stood on the seventeenth concession of Indian Lands, west of the main road, on land formerly owned by Donald McDougall. There was no regular minister, but the people met for prayer meetings during the week and for worship on Sundays conducted by the members of the congregation, or by itinerant preachers. There are no existing records to indicate the date of the erection of this church, but it was presumably about the year 1815. However, it proved to be too small for the congregation and steps were soon taken to provide a larger and more suitable place of worship.

Consequently, a list of subscribers, dated June 1, 1824, was drawn up for the purpose of erecting a new church on property to be purchased from John McEwen. It bore 25 signatures. A later document, dated July 1, 1826, certifies "That John McEwen has sold the undersubscribers one acre square of land along the nine mile road, about the middle of the seventeenth concession of Indian Lands for the valuation of two pounds Halifax currency, for the purpose of building a church thereon, and for a burying ground." There were 26 names signed to this document.

Construction of the new church was begun in the summer of 1826, and the Indian Lands congregation of the Church of Scotland was formally organized by the Presbytery of Montreal in the same year. The first burial in the new cemetery was that of Mrs. Angus McIntyre who died in the year 1826. The new church, because it was covered with clap boards and painted white, was always, until its demolition in 1899, referred to as "The White Church."

Early in 1826, Rev. Archibald Connell arrived from Scotland and was inducted as minister of the congregations of Martintown and Indian Lands. He ministered to the two congregations for 10 years until his death in 1836. The two congregations then separated and in August 1839, Rev. Daniel Clark who also came from Scotland, was inducted as the first minister of the Indian Lands congregation as a separate charge. In 1844, as a result of the Free Church secession in Scotland, Mr. Clark left the Church of Scotland congregation along with a large number of its members and formed a new congregation in connection with the Canada Presbyterian Church. Later, in the year 1864, this new congregation under the ministry of Rev. Donald Gordon, erected a place of worship which came to be known as Gordon Free Church, in the nineteenth concession of Indian Lands.

The Church of Scotland congregation, greatly weakened by the secession, however continued to hold services in The White Church under the leadership of students and lay or itinerant preachers when these were available. Then in 1875 when the several branches of the Presbyterian Church united to form The Presbyterian Church in Canada as it now exists, the Church of Scotland congregation on the seventeenth concession and the Free Church congregation on the nineteenth concession were again united to form one pastoral charge.

Due to the establishing of a railway station, a new village which acquired the name "Maxville" began to develop, and in 1881 the Church of Scotland congregation assumed the name, "The Maxville Presbyterian Church." The village grew rapidly and the church membership increased accordingly, and in 1887, the union between the Maxville congregation and the congregation on the nineteenth concession, which had come to be known as St. Elmo, was dissolved. The Maxville congregation again became a separate and self-sufficient charge, and extended a Call to Rev. James Cormack who was inducted as minister of the congregation on May 3, 1889. In the same year a house on Catherine Street was purchased as a residence for Mr. Cormack; this house still continues as the residence of the minister of the congregation.

In 1899, the congregation proceeded to erect its third church building, an attractive and practical red brick structure on the Main Street in Maxville, in which the congregation now worships. The new church, known as St. Andrew's, was formally opened and dedicated on January 14, 1900, with Professor Ross of Queen's University as the guest preacher at both morning and evening services. There was also an afternoon service conducted in Gaelic by Rev. Mr. Langille, who was then the minister at Martintown.

Mr. Cormack continued to minister to the congregation until he retired in 1904. In 1905 the congregation called Rev. Roderick MacKay, who remained as minister until 1912. A Call was then extended to Rev. Thomas Johnstone, of River John, Nova Scotia, who was inducted in December, 1912, and whose ministry was terminated by his death in 1917. Others who ministered to the congregation were Rev. J. H. Stewart, from 1918 to 1923; Rev. Dr. P. A. MacLeod, from 1925 to 1935; Rev. Dr. R. W. Ellis, from 1937 to 1945; Rev. Dr. H. A. Doig, from 1946 to 1951; Rev. Dr. J. C. McLean-Bell, from 1952 to 1958. The present minister, Rev. Dr. Iver D. MacIver, was inducted on November 18, 1958.

David Danskin

SCOTTISH SUPPLIES

Main Street, Maxville, Ontario

TEL. 527-2037

BAGPIPES CHANTERS

MUSIC BOOKS, REEDS,
SPORRANS, HOSE, SKEAN DHUS
JEWELLERY, TARTAN BLANKETS, RECORDS
NOVELTIES, TARTAN BY THE YARD
KILTS and JACKETS MADE TO MEASURE -tf

THIS WEEK AT THE
KING GEORGE HOTEL
MAXVILLE
HELD OVER FOR ANOTHER WEEK
Jerry and the Country Moonshiner
Friday night, Saturday afternoon and evening
in the Tartan Lounge
Banquet Hall available for parties, receptions, etc.
For more information **Tel. 527-2158**

CO-OP® Fall SALE
OCT. 6th THRU OCT. 23rd. 1976



ANTI-FREEZE 4.74 gallon
Permanent ethylene glycol-base anti-freeze in a convenient, economical can complete with Rieke spout. Stops corrosion and rust, will not evaporate or boil away. Mixes well with all other types of permanent anti-freeze. 548-003.

Fan-forced electric heater 29.59 each
Great value on a portable, fan-forced air heater. Use as an extra heater around the house or cottage. Has infinite position thermostat control. Instant heating ribbon element. Non-tip legs. Automatic safety switch. Convenient 6' long cord 541-420

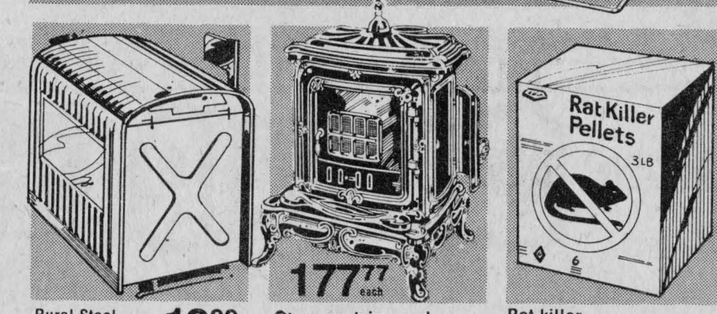

Rural Steel Mail Box 12.99 each
The original in this field. Made of heavy 20 and 24-gauge bonderized steel. Baked-on prime with aluminum finish. Post Office approved. .581-001

Chrome-trimmed parlour stove 177.77 each
Top swings to expose 2 cooking plates. Chrome foot rail, top rail, swing top, urn and screen. Floor space approx. 26" x 23". 31" high 512-269

Rat killer pellets
Contains an antibacterial agent. Highly effective against hard-to-kill rats and mice.
270-586 2 kg $3.45
270-585 500 gm . . $1.05

7HP, 21" Snowthrower 472.44 each
Gear transmission for forward, neutral and reverse. Single-stage intake and discharge. Equipped with ring gear for optional electric start. Dead-man control, key-lock ignition. 545-254

230 AMP Century Welder with AMP infinite control 169.99 each
Patented amp control allows selection from 25 to 230 AMPs. Can be set at 30 amps for tapering from 100% to 20% for light sheet metal welding. With helmet and complete accessories. Instruction booklet. 2-yr. workmanship warranty .534-005

Coloured work socks 1.69 pair
60% wool—40% nylon work socks are stretch fit for comfort. Assorted colors. One size fits 10 to 12 546-162

Sidewalk Scraper of high carbon steel.
590-076 . . . . . ea. $3.79

Aluminum grain scoop 7.99 ea.
Light and durable scoop has ribbed blade for strength. Y-D-handle. 590-136

Steerhide roper gloves 5.67 each
Leather gloves are lined for warmth. Have reinforced thumb; back fastener. In sizes Medium and Large. Natural 546-406

Laundry tub stand, faucet 31.97 set
Polypropylene laundry tub with ledge. 18.5 Imp. gal. cap. Enamelled steel legs, levellers. Chrome-plated faucet, lucite handles. 566-804

Ideal snow shovel 4.19 each
Good quality hot-formed steel blade in popular 14" x 11½" square size. Comfortable D-grip. Lacquered hardwood handle. 590-019

ALEXANDRIA
Tel. 525-1924 or 525-2523

42-1c

ONLY
3 DAYS LEFT!!!
OF OUR
BIG FALL CLEAN-UP SALE

We still have a good selection of Men's Pants,
Sport Jackets, Leisure Suits,
Winter three-quarter Coats, Lined Windbreakers,
Pullover and Cardigan Sweaters,
Men's Suits, Men's Jackets, Lined Winter Coats.

ALL AT ½ PRICE



Dress-up Shirts, reg. 11.00
ONLY 7.00

Shirt Off My Back
BUY ONE—GET ONE FREE

Men's Leather
Lined three-quarter length Coats
ALL AT 1/3 PRICE

MISTER MANN
17 Main St. S. Tel. 525-2030

42-1c

Gaels squeeze by CCVS to top spot in league

(by Angus H. McDonell)

In last Friday's tripleheader of the SD&G school football league, GDHS squeezed by CCVS 7—6, Char-Lan won over Cornwall La Citadelle 3—0 and St. Lawrence topped Vanier 7—1. As a result, Gaels are undefeated to date and still in first place. This win was also a major step, although not the final one, towards playing the final championship game here in Ourtown. Tied in second are Tagwi and CCVS who have yet to meet this year.

Gaels almost "blew" this important game to the visiting Golden Raiders. They were tagged with far too many penalties. And it was obvious, especially in the first half, GDHS were as tight as guy wire and not playing their usual brand of football. The Golden Raiders were "up" for this one. And they promptly took command.

Scott Hay got the game under way for Gaels with a reasonably good kickoff. But not his usual distance. Was this a sign of what was to come? We wondered. CCVS were held to short yardage in their first sequence try. On second down Gaels must have expected a left side thrust and were a bit light defensively on their right. Raiders' fine quarterback, Steve O'Reilly, handed off to Glenn Dick who shot through off tackle unmolested and he was gone. There was no Randy McDonell to overtake this brilliant student gridiron star and within two minutes Gaels were suffering from shock like prison hostages as the score board flashed CCVS in front 6—0. The convert was blocked.

Following the td kickoff, the first was brought back as the ball bounded over the east sideline. Gaels ran the ball back to midfield. John Charlebois on a short second down pass moved the sticks. Johnny "C" picked up six more. Gaels then stalled. It is now third down and punt formation. Right here there was further evidence that Gaels were jittery. For the first time this year the ball was snapped high. Gaels' Danny McPherson, playing his best school football as a punter and middle linebacker, leaped high, knocked the errant snap down, picked up the ball and got the kick away safely. McPherson's coolness under fire saved certain disaster for GDHS at this point. This was a big league effort that had all the class of a CFL veteran like Zenon Andrusyshyn.

During the remainder of the first quarter, mistakes and penalties, especially by Gaels overshadowed the good plays. It was mostly trench warfare in the second 15. With three minutes to go Gaels' McPherson punted to CCVS 20. Instead of advancing, GDHS retreated due to two successive penalties, one a face mask grab. First half over, CCVS 6, Gaels 0.

As the third quarter ticked away, Gaels appeared to be settling down to their regular game. However, a stubborn Raider defense prevented any major or scoring range plays.

Moving into the final period short gains by Lee, Poirier, Lajoie and Charlebois finally carried Gaels to the CCVS 12. The defense again held their ground as all Gaels gained was three yards in two shots at the line. Now what to do. We frequently refer to coach Stan Fraser as the professor. Because he is a carbon copy of the old CFL professor, Frank Clair. Third down and seven to go. We speculate that Fraser suggested that if Scott thinks he can boot three, o.k., if not go for the bundle as we have to put points on the board. You could feel the tenseness as far away as Mill Square. Out of the huddle and they were going for broke. Lee rolled out to his right. Two Raiders were in hot pursuit. Then the Vankleek Hill youngster, showing plenty of poise, tossed the ball over the line to Johnny Charlebois who jogged into the end zone and we had a tie ball game. Gaels have the best convert, placement and punting defence in the league in front of reliable Scott Hay who made no mistake and Gaels were ahead 7—6.

This major that gave Gaels the lead also instilled confidence and they held CCVS to short first downs and prevented pass completions on second. This was the tempo until the final three-minute whistle. Now Raiders began to raid and Gaels were not only deep in their end but also in deep trouble. CCVS gambled on third down and inched to move the sticks. Steve O'Reilly sent his number one ground gainer, Glenn Dick, around the right side for yards. Then O'Reilly called a left side sweep that was flagged down. CCVS recouped some ground on a short gain but the flag sent them reeling again this time back to Gaels' 30. Time was running out. One more play. Raiders' coach, Bill Metcalfe, sent in Pat Paulin and the field goal lineup squad. Paulin booted cleanly but short as the ball bounced off the goal post. Still another flag was thrown. CCVS again. As a quarter, or the game, can't end on a penalty, Gaels took over and just knelt with the ball.

Char-Lan, by a 3—0 hockey score, defeated La Citadelle and won their first game this year. Randy Larocque hoofed a single and later the Williamstown students rouged the Patriots for two.

Daniel Champagne, among the league's top ground gainers, posted a six-pointer for St. Lawrence that was converted and the Saints went on to win over Vanier 7—1.

Another "must" win faces GDHS here tomorrow, Friday.

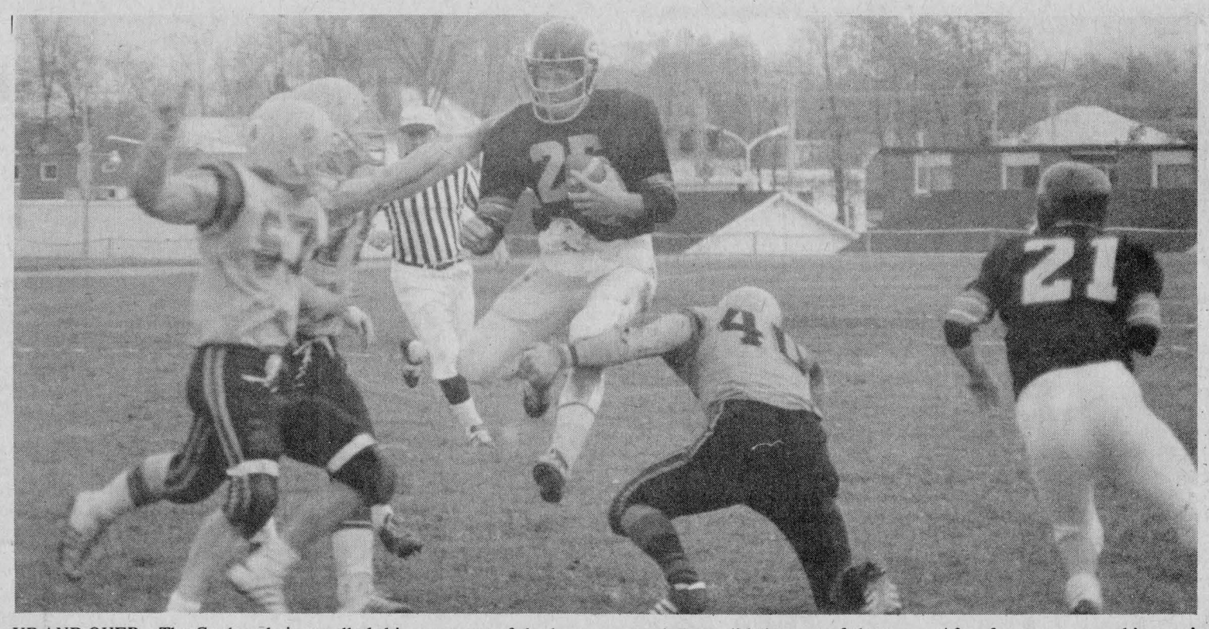

UP AND OVER—The Gaels only just pulled this game out of the losers side of the score board, Friday afternoon, when they defeated CCVS 7 to 6. Wayne Lee, 25, gave it all he had on this and many other occasions as did the rest of the team. After four games on this year's schedule GDHS remains undefeated. —Staff photo

Golfers to have trophy night

The local golfing season came to a premature close a fortnight ago due to adverse weather but the official end of the season comes Saturday night. Trophies and prizes will be presented at the trophy night dinner and dance in the clubrooms of the Glengarry Golf and Country Club.

Fastball had awards night

The softball season finished for the year in Alexandria with Saturday evening's awards presentations of the Alexandria Fastball League.

Mike Depratto, President of the league, presided over the awards dinner and dance at the Glengarry Sports Palace and was assisted by Mike Barbara, Secretary-Treasurer of the league and Peggy Hay, one of the organizers of the women's league.

Trophies were awarded to the Alexandria Builders Supply team for the league and play-off championship. Batting champ winner for the season was Huntley McDonell of the Dalhousie team and the rookie of the year trophy went to Robert Quesnel. Serge Vaillancourt was winner of the MVP trophy for both the season and play-off games. Most improved player award was voted to Andre Lauzon and the most gentlemanly went to Wendell Lafave.

Individual team MVP awards went to Jean-Paul Claude, Chippers; Ray Charlebois, Dalhousie; Garry Thomas, Bergeron & Hope; Serge Vaillancourt, ABS; and Gaetan Giroux, Glengarry Motors.

In the ladies' division of the same league the Barnstormers came out as number one at season's end, with play-off victory going to the Roadrunners.

Most valuable players on each team are, Joan Filion, Barnstormers; Elaine Ouellette, Green Valley; Viola McRae, Roadrunners; Helene Gravel, Beavers. Most improved players in their respective teams were, Nancy Parsons, Betty Lacombe, Andrea Macdonell and Susie Lavigueur, with the best rookie awards being presented to Marilyn Guindon, Yollande Seguin, Reine Bergeron and Sylvie Van Den Oetelaar. Receiving the honor of MVP for the league was Karen MacDonald of the Roadrunners.

Awarded the trophy for the league's most improved overall player was Monique Viau and the best rookie of the year went to Kathy Lowe.

Ringette has start

The Alexandria and District Minor Ringette Association is now in operation. The season opened Thursday, Oct. 14th at the Glengarry Sports Palace with about 75 people on the ice.

The players are girls ages 7—10, called Petites; ages 11—13 Tweens, and ages 14—18, Belles. Coaches with each group organized skating practice, stopping starting and strengthening exercises. The players also handled the "ring," a pneumatic deck tennis ring 7" in diameter, which is propelled with cut-off hockey sticks.

The Gloucester Ringette team will demonstrate the game and play the Alexandria Belles later in November to officially open the Ringette season.

A dance to support the ADMRA will be held at the Glen Robertson Parish Hall, Friday, October 29th.

Additional players and coaches are welcome to come to the next practice, October 21st, from 5 to 6 p.m. and each following Thursday when practices and games will be held for Petites at 5 p.m.; Tweens at 5:50 p.m. and Belles at 6:50 p.m. For those interested in joining Ringette, additional players—6 in Petites, 12 in Tweens and 15 in Belles—are needed.

A helmet with mouth guard is mandatory equipment for the players while elbow pads and knee or shin pads are recommended. For safety, tube skates only are allowed by the Ontario Ringette Association but the local group will accept fancy skates during this first year. The cut-off hockey stick should come to the players arm-pit when on skates and later in the year will be painted to signify position on the team. The centre's stick is white, defence is red and wings are blue.

Coaches are Walter Cousineau, Mrs. Irene Dore, Bruce Marr and Roger Menard, Petites; Miss Terry Gagnon and Pierre Patenaude, Tweens; and Mrs. Esther Blanchette, Miss Sue Johnston and Louis Lauzon, Belles. A clinic for coaches and referees will be held Saturday, Nov. 6, from 9 a.m. to 5 p.m. at the Sports Palace. Instructors from the Ontario Ringette Association will be in charge. The clinic will include one hour of ice time and is open to anyone interested in Ringette for a fee of $2.00.

New Parkway Bar-B-Q

at the Park

Open weekdays from 6 a.m. to 2 a.m.

Sunday 8 a.m. to 11 p.m.

Free Delivery In Town Limits

Call 525-1227

Operated by

Georgette and Ernie Etherington

42-1c

WOODEN STEP-LADDER SPECIALS

3 DAYS ONLY

Thurs., Fri., Sat. - Oct. 21, 22, 23



$AVE $1 PER FOOT

$5 saving on the 5-foot length

NOW ONLY $9.98

$6 saving on the 6-foot length

NOW ONLY $10.98

42-1c

Handy Andy

11 Main St. Tel. 525-1597

678-3220 SINCLAIR SUPPLY CO. LIMITED VANKLEEK HILL, ONT. castle building centre

offers

Quality and Service

Specials effective to October 27, 1976



40 GALLON HOT WATER TANK

One 3,000 Watt Element

$89.95

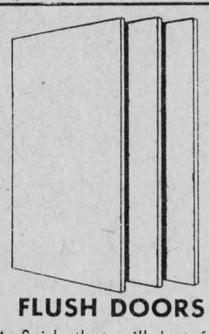

FLUSH DOORS

A finish that will last for years. For new or replacement use.

14 x 6'6	$4.00
16 x 6'6	$4.50
18 x 6'6	$5.00

ECONOMY 2 x 4 x 92½ **.59**

HOURS Mon. Tues. Wed. 8 a.m. to 5:30 p.m. Thurs. Fri. 8 a.m. to 9 p.m. Saturday 8 a.m. to 4 p.m.

COMPARE OUR CASH AND CARRY PRICES

BINGO

AT FRATERNITE ALEXANDRIA INC.

EVERY FRIDAY

JACKPOT $160

DOOR OPEN AT 7 P.M.

EVERYBODY WELCOME

Your Cold Weather Friends

Bergeron and Hope Sporting Goods

55 Main St. S. Tel. 525-3688

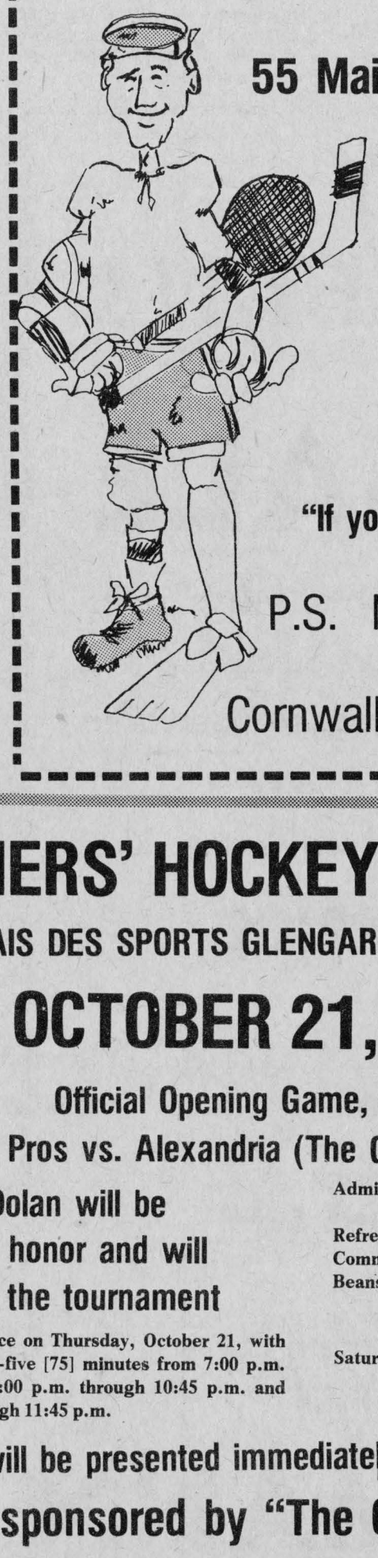

Where we carry C.C.M.,

Bauer and Daoust Skates

— Cooper, C.C.M. and D&R

Hockey Equipment

"If you play a sport, be a good one"

P.S. Now carrying the official

Cornwall Royals Fan Club Jackets

42-1c

PINTO FOODS

MAIN STREET ALEXANDRIA

OPEN 7 DAYS A WEEK — 9 A.M. TO 11 P.M.

All Popular Brand Cigarettes

Reg. 6.39 carton King Size 6.49 carton

tf

OLD TIMERS' HOCKEY TOURNAMENT

PALAIS DES SPORTS GLENGARRY SPORTS PALACE

OCTOBER 21, 22, 23

Official Opening Game, 9.30 p.m.

Ottawa Old Pros vs. Alexandria (The Glengarry Hockey Club)

Dr. D. J. Dolan will be the guest of honor and will officially open the tournament

The tournament will commence on Thursday, October 21, with games starting every seventy-five [75] minutes from 7:00 p.m. through 10:45 p.m. Friday 7:00 p.m. through 10:45 p.m. and Saturday from 7:00 a.m. through 11:45 p.m.

Admission: $1.00 each day, children 12 and under: 50c

Refreshments served Thursday and Friday evening in the Community Hall; Saturday from 1:00 p.m. to 1:00 a.m.
Beans served all day Saturday.

"DANCE"

Saturday night dance from 9:00 p.m.—1:00 a.m. in the Community Hall overlooking the playing surface
Orchestra "Our Town"

Awards will be presented immediately following the final game

Tournament sponsored by "The Glengarry Hockey Club"

Proceeds towards the Glengarry Sports Palace

42-1c

Glens look promising while losing opening two games

When they find their legs the Alexandria Glens should amount to a fair hockey team but their first two games of this season proved to be a little more than they could handle.

Friday's game against the Metcalfe Jets and Sunday's against St. Isidore were both well earned victories for the winners since the Glens never quit and pressed for that one more goal until the final seconds.

Unfortunately however, Metcalfe ended ahead 6 to 4 and St. Isidore defeated them 11 to 7.

Scoring for the Glens Friday night were Claude Roy, Chris Erler, Jeff Holmes and Tom Ross.

A hat trick was turned by Yvan Desautels Sunday with other Glens point-getters being Paul Seguin, Claude Roy, Jerry Lajoie and Claude Roy.

Coaches and managers declare they have high hopes for the team and the loss of the first two games won't be an indication of games to come. "Once they get their legs," observed Gerry Simpson, General Manager, "we are going to see a fine hockey team. After all they only had two practice sessions prior to their first game this year.

Getting the season off to its official start with a ceremonial face-off was Jean-Paul Poissant, President, North East Division of Jr. B hockey.

The Glens' next game at the Glengarry Sports Palace will be Sunday, Oct. 24th, when Vanier plays here.

The schedule for the remainder of this year's games involving the Glens is as follows:

October
22—Glens vs Navan—8:15
24—Vanier vs Glens—8:00
30—Navan vs Glens—8:00

November
5—Glens vs Vanier—8:15
12—Embrun vs Glens—8:00
19—St. Isidore vs Glens—8:00
21—Glens vs Embrun—8:30
26—Glens vs Navan—8:15
27—Embrun vs Glens—8:00

December
3—Navan vs Glens—8:00
5—Glens vs Embrun—8:00
10—St. Isidore vs Glens—8:00
12—Glens vs Metcalfe—2:15
17—Glens vs Vanier—8:15
18—St. Isidore vs Glens—8:00

Single decides play-off game

Lochiel defeated Williamstown 15—14 in the first game of their best of three Glengarry Touch Football League final, on Sunday. They had to play two periods of overtime to decide the outcome of the contest.

Williamstown went ahead 6—0 in the first quarter on a touchdown by Huntley McDonell but the convert attempt was not successful. There was no further scoring until the second quarter, when Lochiel took the lead 7—6 on a touchdown by Paul Poirier, converted by Roch Lajoie. Before the first half was over Hubert McDonell punted for a single point for Williamstown, to tie the game 7—7.

Williamstown scored a touchdown by Hubert McDonell, converted by Raymond MacDonald, in the third quarter, to take a 14—7 lead. Lochiel tied the game 14—14 on a touchdown by Barry MacSweyn, converted by Paul Poirier, half way through the fourth quarter. There was no further scoring until the six-minute mark in the second period of overtime. It was at that point that Hugh MacGillivray kicked a forty-yard single to give Lochiel the victory.

The Lochiel defence came up with six interceptions, to stop Williamstown drives, three by Barry MacSweyn and one each by B. J. MacDonald, Campbell MacGillivray and Roch Lajoie. Raymond MacDonald had one interception for Williamstown. The second game of the series will be played next Sunday at 1:00 p.m.

JOANETTE'S
Custom Meat Wrapping
TEL. 525-3583
WE CUT and WRAP MEAT
To Your Specifications
OPEN ALL DAY
and EVENINGS till 10 p.m.
Storage facilities to age your beef
2 miles west of Alexandria
on Highway 43
Mrs. Guy Joanette, Prop.
26-tf

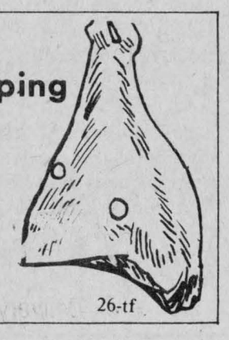

Glengarry Sports Palace

Thursday, Oct. 21st
Old Timers Hockey Tournament
7 p.m. to midnight

Friday, Oct. 22nd
Old Timers Hockey Tournament
7 p.m. to midnight

Saturday, Oct. 23rd
Old Timers Hockey Tournament
7 a.m. to midnight

Sunday , Oct. 24th
8 p.m. Vanier vs Jr. Glens

Monday, Oct. 25th
3:15-4:45 Girls' Free Skating

Tuesday, Oct. 26th
3:15-4:45 Boys' Free Skating

42-1c

Gaels on the Warpath

by Warren Everson

As most of the autumn teams pass the midpoint in their schedules, the Gaels continue to rank highly in all sports. Perhaps because of the success of our athletes, the spirit in our school seems to have reached a remarkably high level. The normal percentage of uninvolved students has dwindled to almost nothing, as is evident on crowded late buses and vast football throngs. All this is very encouraging, as there has been a steady decline of student participation and school spirit in recent years. The increased interest is a very good sign; hopefully it will continue.

On the sports scene, the Gaels did have their problems. Both the girls' basketball teams had unfortunate games on Thursday, coming up against their arch rivals, General Vanier. The senior girls played their usual excellent game, but could not get that last few key points to put the game away, ending up just two points behind at the final buzzer. This loss, however disappointing, does not put them out of competition for the championship GDHS, Char-Lan and Vanier are all locked in a struggle for first place.

The junior Vanier girls caught Mrs. Kelly's players off their game and handed them a severe defeat, but again, the girls are still in the running for the play-offs.

Two Gaels' squads had their first competitions in the last two weeks, the cross-country team and the cheerleaders. The cross-country team, after having such a good year last year, once again made its mark in the South Grenville meet. The senior girls placed second and Yvette Blanchette was second in her category. The midget boys also did well, placing fourth.

The cheerleaders were not quite as lucky. Performing their cheers and routines in the CJSS Cornwall competition, the girls did very well, but were unable to place in the top three. In spite of their disappointment in the results, the girls should not be ashamed. The principal role of the cheerleader is not to compete themselves, but rather to encourage the players of other sports. Leading the vast crowds in cheers and chants is both more difficult and also more important to the school, than competing before a select group of judges. Under coach Mrs. Therese Whelan and Captain Shelley Crack, they have done very well, sharing the discomforts of the football team and braving cold and rain to cheer them on.

They must be good at that, because the football team is doing very well indeed. Last Friday, the CCVS Raiders travelled to our school and played a very crucial and exciting game, one from which the Gaels emerged victorious by the tight score of 7 to 6. Though the Raiders played a fine game, we came up with our best effort and in spite of the constant penalties, fought back to regain the lead lost on the second play, when CCVS scored the first touchdown. That convert attempt was blocked by Dannie McPherson, but later in the second half, when John Charlebois scored on a pass from Wayne Lee, no raider got through to make the block on Scott Hay.

From then on it was just great defence, particularly by the goal line team that held the Cornwall boys back. The Gaels must now face General Vanier and La Citadelle. At least one more victory is necessary to clinch home field advantage for the final.

Finally, an appraising note. Though football players are all the rage just now, it should be remembered that no other teams get the support and praise that we do. For each team, the competition on their level is as difficult as that for the football players. Indeed few football players would take on the rigors of the cross-country team, or know the frustration of being unnoticed in spite of repeated victories, as the soccer players are. Every athlete who wears the Gaels' colors is as much a hero, and a credit to our school as the most popular and well known football stars. The great thing is to compete, and the biggest victory is just to have large numbers of students participate.

Minto skaters to be here for opening

The official opening of the Glengarry Sports Palace has been scheduled for Saturday, Nov. 13th, with the usual ribbon cutting planned for 5 p.m.

A dinner will be served at 6 p.m. following which the Minto Skating Club of Ottawa, at 8 p.m., will give better than an hour's performance of figure skating and will feature Kim Aliston. The Glengarry Pipe Band will also be present. The evening's entertainment will also include a dance with music by the band l'Escale.

Tickets for individual or all events are available from board members, at the arena canteen, and St. Denis' newsstand.

Protective glass too breakable

The quality of the protective glass surrounding the ice of the Glengarry Sports Palace appears to be lacking something in the durability department following the breakage of three sections in two hockey games.

Recreation Director Mike Depratto comments: "It takes a good shot to break a section but three is far and beyond what the manufacturers would ever expect."

Mr. Depratto was told by the glass suppliers, Weston Glass of Weston, Ont., that they are in more than 40 arenas in Ontario and they only average between one and two breakages a year for all 40.

A representative of the company will be visiting the arena to determine where the trouble lies.

PIERRE POIRIER
Carpenter—Cabinet Maker
Interior and Exterior Renovations
Specialty: Kitchen Cupboards 40-51c
St. Zotique, Que. Tel. 267-9488

ALEXANDRIA CURLING CLUB
Will have their
OPEN HOUSE
Nov. 2nd and 4th
EVERYBODY IS WELCOME
CURLERS AND NEW CURLERS
A clinic will be held
Nov. 1-3-8
from 7 p.m. to 10 p.m.
Registration fee $5.00
Anybody interested should contact
Joan Ryan at 525-3526
or Claudette Larocque 525-2320
42-2c

For All Your Hockey and Broomball Equipment



Glengarry Sport Shop
83 Main St. N. Alexandria
Tel. 525-1402
42-1c

TOYOTA
While they last
1976 Corolla's
"1200" 2 door
$2,850*

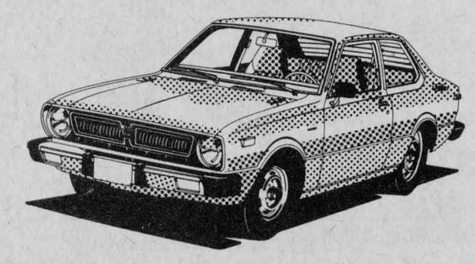

STANDARD FEATURES INCLUDE

- REAR WINDOW DEFROSTER
- POWER ASSIST FRONT DISC BRAKES
- RECLINING BUCKET SEATS
- SIDE WINDOW DEFROST
- POP OUT REAR QUARTER WINDOWS
- CIGARETTE LIGHTER
- STYLED STEEL WHEELS
- 60-AMP. BATTERY
- 3-SPEED H.D. HEATER

***Plus shipping and handling charges**

Scotia Plan Financing Available

Can you imagine in 1976, a brand new car selling for $2,850 *

"TOYOTA, YOU'RE FANTASTIC"

HIGHLAND MOTOR SALES
Maxville, Ont. 527-2735

"WE SERVICE WHAT WE SELL, AND WHAT OTHERS SELL"
42-1c



New! T'NT® 1977

Turn it loose!

All this brand-new snowmobile for 1977 wants is a chance to show you what it can do. It knows you'll be impressed.

With your choice of Rotax power (440 Fan-cooled, 440 or 340 Free Air).

With its fully adjustable Torque Reaction* slide suspension.

With its standard equipment speedometer and tachometer.

With its new racy, rugged styling.

And with its very affordable pricetag.

Your Ski-Doo dealer can show you a lot more features we've built into the T'NT line up for 1977.

See him soon for your new T'NT.

Then turn it loose!

At your Ski-Doo dealer's, now!

BOMBARDIER ski-doo snowmobiles

World's #1 selling snowmobile.

*Trademarks of Bombardier Limited

Come in and take a good look. And walk out looking good!

In this tuque for 99¢

Participating dealers are offering you this Ski-Doo knit tuque for only 99¢. Come in and get one while supplies last.



ALEXANDRIA
Shepherd Motor Sales
83 Main St. N.
Tel. 525-1402

LANCASTER
D.&R. Rose Reg'd.
P.O. Box 131
Tel. 347-3439
42-1c

News of LANCASTER ..... and area

Mr. and Mrs. J. C. Watt, accompanied by Mrs. W. H. Tett of Brockville and Mr. and Mrs. John J. McLeod, Glen Nevis, attended the funeral of their uncle Mr. Arnold McKell of Howick, Que.

Mrs. Mary MacIntyre of Montreal spent Thanksgiving weekend with her cousin Mrs. N. F. Mossop, South Lancaster.

M. C. McLennan and Miss C. A. McLennan attended the funeral of the late J. Leonard McIntosh at Finch on Saturday afternoon.

Mr. and Mrs. John Nolan of Carleton Place have been visiting their daughter Mrs. Charles Osborne, Mr. Osborne and family, Second Concession East.

Mr. and Mrs. Leslie B. Harkness have returned home from a very pleasant bus tour of the Eastern Provinces.

Mr. and Mrs. Wm. Hess and Barbara of Montreal spent Thanksgiving weekend with her parents Mr. and Mrs. Nick Romanko and family.

Alex Shocatt of Montreal spent Thanksgiving at his home here.

LADY CURLERS LIST PROJECTS

The first general meeting of the season of the ladies' division of the Lancaster and District Curling Club was held Oct. 14th in the club room with Shirley Green presiding.

The first project of the season is catering to the SD&G Mutual Aid Fire Department meeting October 18th.

The annual Wine and Cheese party is to be held November 6th from 8—10 p.m. Tickets are $2.50 per person, available at the door. Anyone interested in curling is welcome to attend.

Match committee chairman, Amy Ward reported ladies' curling would be held Tuesday and Thursday nights and Wednesday mornings.

A mixed bonspiel sponsored by Molsons in memory of Ken McLeod, a former employee of Molsons and a charter member of the Lancaster and District Curling Club will be held December 3rd and 4th. Ken had been organizer of this event in the past. A hot buffet meal will be served at the close of the bonspiel.

December 13th will be the starting date of the turkey bonspiel which will last for a week.

Society had annual

The second annual meeting of the Glengarry Genealogical Society was held Thursday, September 30th at St. Joseph's Parish Hall in Lancaster. The chairman, Alex W. Fraser, reviewed the year's events and noted how encouraging is the present membership of 133.

There were two guest speakers. Mrs. Mildred Livingston spoke on the tremendous need to record and preserve the existence of the people from our past. She also gave valuable information on how to get this work done. She is a Professor in Genealogy at St. Lawrence College (Brockville) and President of the Leeds-Grenville Genealogical Society.

Ed Livingston is president of the Colonel Jessup United Empire Loyalist Branch (Prescott) and he gave a running commentary on a set of slide films that he presented to the audience. The topic was historic landmarks, buildings, documents and monuments pertinent to the collection of Loyalist genealogical research data.

Coffee and doughnuts were enjoyed by all those attending. Mrs. Upton thanked the organizers for an entertaining as well as an educational evening. The speakers were presented with a gift and thanked for their interesting presentation by the Society Chairman.

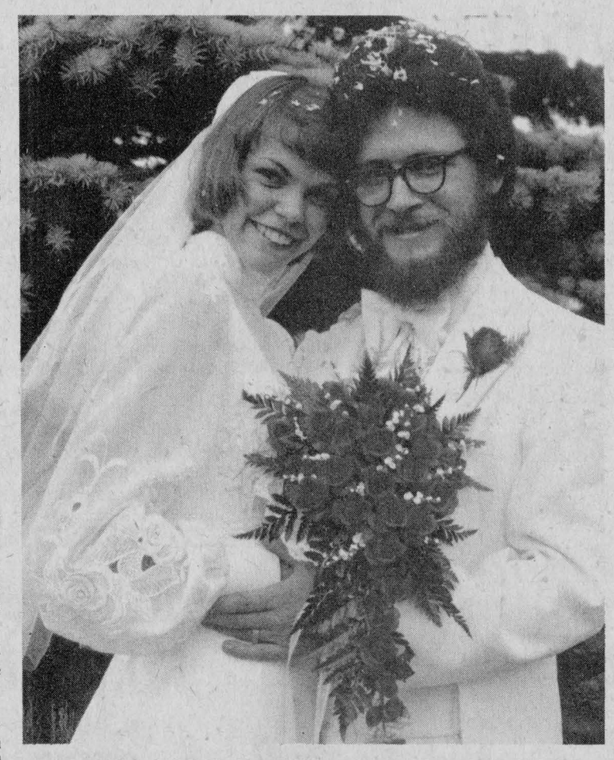

Wed at Old Stone Kirk

PEARL—HARKNESS

Nancy Harkness and Bill Pearl pronounced their marriage vows in St. Andrew's Presbyterian Church, South Lancaster, on Saturday, August 28th, at 5:30 p.m. Rev. Wallace MacKinnon of Ingleside, officiated at the ceremony and the organist was Malcolm Cumming.

The bride is the daughter of Mr. and Mrs. Andrew Harkness of South Lancaster and Cornwall, and the groom is the son of Mr. and Mrs. William P. Pearl of Cornwall.

The bride's gown was designed and made by herself. It was floor-length soleil de Paris with built-in circular train, fashioned with high stand-up collar, full sleeves of embroidered sheer and deep cuffs. A matching cap secured her waist-length veil and she carried a cascade bouquet of red roses.

Her attendants were Miss Candy Woods of Cornwall, as maid of honor, and a niece, Miss Allison Dent as flower girl. They wore floor-length blue chiffon and carried blue bouquets.

Michael Warden of Cornwall, was best man, and the ushers were Bruce Thompson of Toronto, and Ian MacPhee of Cornwall. The ring bearer was the bride's nephew, Andrew Dent of Cornwall.

The reception following the ceremony was held at the Parkway Inn, Cornwall.

For their wedding trip to Prince Edward Island the bride chose a suit of chocolate brown gabardine with corsage of yellow roses.

The couple are residing in Kingston where the groom is a student at Queen's University and the bride attends St. Lawrence College.

Awards presented at cancer society meet

The Glengarry Unit of the Canadian Cancer Society elected a new slate of officers for the coming year at a meeting held Monday night at GDHS.

Allan Burn, Glen Norman, will head the committee as president, with Maurice Gauthier, Green Valley, as vice-president. Ronald E. R. Macdonald, Alexandria, will act as treasurer and Mrs. Lucille Lalonde, Alexandria, is secretary.

In charge of service to patients will be Mrs. Eva Lefebvre, Alexandria and Mrs. Therese Whelan, RR4 Alexandria will head the education committee, assisted by Vice-Chairman of Education Miss Annabelle McNaughton of North Lancaster.

Mrs. Zoe Grant, Alexandria, will be campaign chairman, a post she has held for many years.

A highlight of the evening was the presentation to members of the unit who have contributed much to the organization throughout past years. Plaques and silver caduceus pins were presented to Mrs. Zoe Grant, and to Mrs. Rod MacRae, Maxville, campaign chairman and Mrs. John Sinclair chairman of service to patients in the Maxville area.

In making the presentations, Elmore Tufts, past president of the Eastern District Cancer Society commended the volunteers in the area for past work and expressed the need for more people to become involved to publicize and help with services available.

Jack Hilliard, field secretary for Eastern District presented a film, "We Can Help." He spoke on the importance of education to promote early detection of the disease and with the help of posters and pamphlets explained a program available to teachers in our schools.

D of I assist Home residents

Members of the Daughters of Isabella who work as an auxiliary to the Community Nursing Home in Alexandria are a busy lot indeed.

Their latest project is marking and renovating clothes for some of the elderly who are patients there. Some of the residents have families who attend to their shopping and clothing needs but many have no one to visit them or care for personal needs.

The ladies would welcome donations of clothing, especially pyjamas and nightwear items. A special storage room has been reserved for the group to handle clothing.

November 14th has been organized as a memorial day at the Home and the D of I are preparing a program for the event.

The Home is operating at full capacity and Miss Proulx, the administrator, extends a welcome to people who would like to visit the residents or see the interior of the building.

RNA workshop

On Sept. 28 the Hotel Dieu, Cornwall, was the setting for the meeting of the St. Lawrence Chapter of Registered Nursing Assistants. The president, Linda Collins, presided.

The fall workshop is to be held in Peterborough on Oct. 14—15th at the Red Oak Inn. Our local chapter will be represented by two delegates: Nancy Robertson and Theresa Flynn.

A nominating committee was chosen: chairman Audrey Payne, members, Paulette Leroux, Geraldine Deneault, Theresa Flynn, and Marie Gill. The people have been asked to present nominees for the upcoming new slate of officers in December for the year 1977.

Mrs. Bradley died at 94

One of Alexandria's oldest residents, Mrs. George Bradley died Sunday, Oct. 10th in Glengarry Memorial Hospital. She was nearing her 95th birthday.

The former Ellen Gray, Mrs. Bradley was born at Maxville, the daughter of Duncan Gray and his wife, Jane Munroe. The family came to Alexandria in her youth when Mr. Gray took a responsible post in the Schell factory.

Her husband, George Bradley, predeceased her as did one daughter, Rita, Mrs. Tommy Graham of Aylmer, Que. Two sons and two daughters survive: Earl and Stanley Bradley and Ruth, Mrs. Harold Stimson, all of Alexandria; Lois, Mrs. Gordon Fisher of Ottawa.

Fourteen grandchildren and 23 great grandchildren also survive.

The funeral was held Tuesday, Oct. 12th to the Church on the Hill where Rev. James Thompson conducted the service. Interment was in the United Church cemetery.

Four grandsons acted as pallbearers: Wayne Stimson, Bradley Stimson, Glen Fisher and Scottie Graham.

TENDERS FOR MUNICIPAL DRAIN
TOWNSHIP OF KENYON
Beaudette River Drainage Scheme
Fred Leroux Drain and Branches

Sealed tenders will be received by the undersigned until 12:00 o'clock NOON on Monday, November 1, 1976, for the construction of above drain:

Earth Excavation	40,135 cu. yds.
Hardpan Excavation	2,005 cu. yds.
Rock Excavation	565 cu. yds.

A certified cheque for 10% of tendered price must accompany each tender. Lowest or any tender not necessarily accepted. Plans, specifications and tender forms may be obtained at the office of Stidwill & Assoc. Ltd., Cornwall, Ont.

S. O'Connor, Clerk Treasurer,
R.R.5, Alexandria, Ont. 41-2c

CONTINUING EDUCATION
at
Glengarry District High School
BAND LITERATURE COURSE
for students and adults who have mastered
the basic Technical Musical Skills
TUESDAY EVENINGS
6.00 - 8.30 p.m.
REGISTER AT THE HIGH SCHOOL 42-1c

Saint Andrew Highland Dancing Association
invites you to a
St. Andrew's Dance
Saturday, Nov. 20th
at the Bonnie Glen
with the Clansmen
Class pipe major John T. MacKenzie
Adm. $5 per couple at the door
No advance sale of tickets 40-44-45-46c

Do you care enough today,
To find a cure for tomorrow
SUPPORT ARTHRITIS RESEARCH
Give generously! !
Canvass for funds will be held
from Oct. 23rd to Nov. 6th inclusive
The Glengarry and District Branch
ARTHRITIS SOCIETY 42-1c

VIANDES
SABOURIN
MEATS
WE DELIVER
370 Main St. S. Tel. 525-1818

Side Steer Beef Red Brand Gr A1	lb.	.89
Side Steer Beef Blue Brand Gr B1	lb.	.85
Prices include Cutting and Wrapping		
Fresh Lean Loin **Pork Chops**	lb.	1.39
Blade or Chuck **Roast Beef**	lb.	.79
Regular **Minced Beef**	lb.	.59
Round Steak	lb.	1.59
Burns Bacon Vac Pkg.	lb.	1.49
Smoked **Picnic Ham**	lb.	.89
FREEZER SPECIAL		
Whole **Loin of Pork** 12-14 lb. avg.	lb.	1.29

Support the candidate of your choice


Louise Trottier


JoAnne Lalonde


Helene Lavigne

Buy a ticket and maybe win a new Ski-Doo Elan
or $500 cash
Be at the draw held during our Big Dance

Saturday, Nov. 6th
at the
Bonnie Glen
The Country Hill Top Singers
Draw and dance sponsored by
Alexandria Snowmobile Club 41-1c

CLEAN-UP FIX-UP PAINT-UP
Lancaster Lumber and Fuel
Spring Fix-Up Yourself and Save
LUMBER AND BUILDING SUPPLIES
Tel. 347-3486 Lancaster
ALL TYPES OF FUEL OIL
No. 1 and No. 2 — Also All types of
heating and construction contracts arranged -tf

as beautiful as can be !
Bridal Package Plan
VOGUE..THE OUTSTANDING BRIDAL STORE.. MAKES A SENSATIONAL OFFER FOR THE BRIDE TO-BE....CHOOSE FROM BEAUTIFUL BRIDAL FASHIONS.....YOUR CHOICE OF OUTSTANDING VEILS AND HEADPIECE..PLUS THESE EXTRAS, AND OF COURSE VOGUE'S USUAL EFFICIENT PERSONAL SERVICE.
WEDDING GOWN
- CROWN & VEIL
- BRIDAL SHOES
- MONOGRAMMED TOASTING GLASSES
- PLASTIC GOWN BAG
- BLUE GARTER

ALL FOR $129.

Choose From Our Entire Selection
BRIDES WE'LL CREATE A LOOK YOU'LL LOVE
Vogue
USE OUR LAY-AWAY PLAN
VOGUE SHOPPE 500 MONTREAL ROAD CORNWALL 932-1312

OFFER NOT TO BE MISSED

NO INTEREST UNTIL Mar. 1/77
on all purchases of Case farm tractors
THIS OFFER IS FOR A LIMITED TIME ONLY
We have an urgent need for good used tractors. Come and see us - we'll make an offer you can't refuse.

We have a selection of used backhoes and crawlers.
MARLEAU GARAGE
case
COME SEE US TO-DAY
SALES AND SERVICE
INDUSTRIAL AND FARM
ST-BERNARDIN, ONTARIO (613) 678-2016
CONRAD LEVAC, representative 524-5561
SPECIAL PRICE ON TRACTORS WITH LESS THAN 90 H. P. 42-1c

PEOPLE on the MOVE

Mrs. Sybil Walsh and her sister Freda spent Thanksgiving at the home of her son, Dr. John Walsh, Mrs. Walsh and family in Ottawa.

Mrs. Cecil Guild of Malloytown and Mrs. Neil Blair, Dalkeith, returned from a trip to Sago, Montana and Willow City, North Dakota.

In attendance at the wedding of Marie Seguin and Norbert Grandchamp in Whiting, Vermont, on Saturday, were Mr. and Mrs. Albert Seguin, Mr. and Mrs. Rene Seguin, Mr. and Mrs. Claude Seguin, Mr. and Mrs. Maurice Gauthier, Miss Linda Seguin and Rejean Menard, all of Green Valley.

Home for the weekend with Mr. and Mrs. Allan Edward McDonell, Williamstown, while here to attend the Lamothe-McDonell nuptials, were Mr. and Mrs. Ian McDonell, Mr. and Mrs. Allanson McDonell all of Toronto; Mr. and Mrs. Glendon McDonell, Glenda McDonell and Mr. and Mrs. Gordon McRae all of Ottawa, Mr. and Mrs. Bruce Munroe, Smiths Falls.

Mr. and Mrs. Raymond Leroux, Pointe Claire, Mr. and Mrs. Armand Menard and Ms Victoria Valade, Alexandria, visited Mr. and Mrs. Leo Sauve, Malone, on the weekend.

Mr. and Mrs. J. Strain of Granby, Que., and Mr. and Mrs. W. Leaman of Toronto, were recent visitors with Mr. and Mrs. W. Proctor RR#2 Williamstown.

Mr. and Mrs. S. Fletcher of Hazel Grove Cheshire, England, left Monday, October 18th, after spending a month's holidays with his sisters Mrs. Byatt and Mrs. Proctor of RR#2 Williamstown. This is the fifth consecutive year they have visited them.

Thanksgiving visitors with Mr. and Mrs. Omer Menard were brothers and sisters of Mrs. Menard, Mr. and Mrs. Philippe Day, Nouvelle, Que.; Mr. and Mrs. Edward Savoie, Campbellton, N.B.; Sister Simone Savoie, Montreal; Mr. and Mrs. Leonard Savoie, Ottawa; Mr. and Mrs. Bertrand Savoie, Dearborn, Mich.; Miss Nicole Savoie, Campbellton, N.B. and Mr. and Mrs. Rejean Day, Ottawa.

Guests with Mr. and Mrs. Cormie Macdonell, Green Valley, were Mrs. Frank Antl, Toronto; Mrs. Leo Macdonell, Glendale, Cal., and son Robert Macdonell of Detroit, who also visited other Glengarry relatives while here. Emmanuel Macdonell, New Liskeard, spent the past week here. They also had a visit from Charlie McDonald, Norma and Allen of Detroit, who were guests of his sister, Mrs. Janet O'Shea, Glen Nevis, for a few weeks while visiting in the area.

Guests from a distance who visited with relatives at Bridge End while attending the wedding of Andy Lamothe and Natalie McDonell were Mr. and Mrs. Angus McDermid, Allen Park, Mich.; Mr. and Mrs. Bob Harrison, Detroit; Mr. and Mrs. Michael Bignell, Brighton, Mich.; Mr. and Mrs. Robert Walters of Detroit, and Father Kevin O'Brien, Farmington, Mich.

Mr. and Mrs. Henry J. Ladouceur have returned home after spending a week with Mrs. Grant Covey at Harbor View Cottage, Indian Harbor, Nova Scotia.

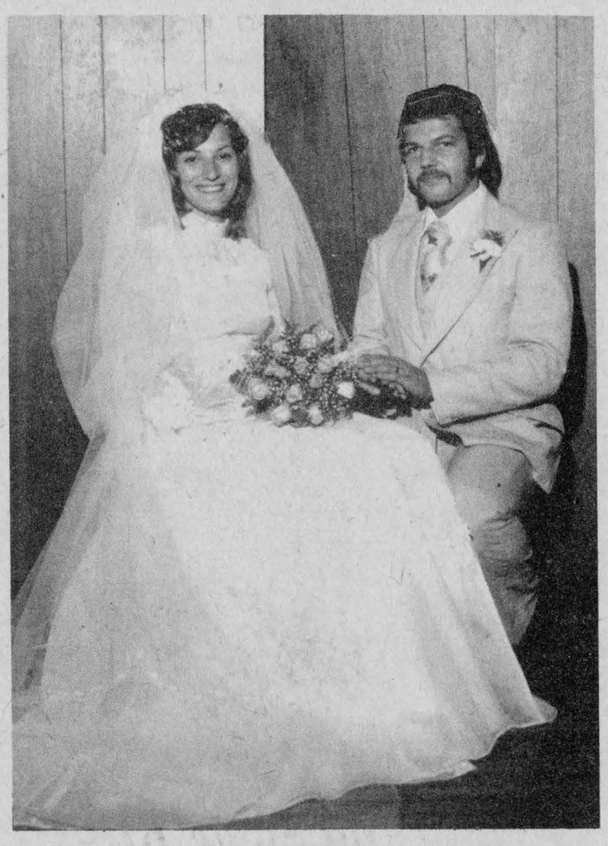

Couple wed at Greenfield

TAILLEFER—MAINVILLE

The marriage of Lizette Mainville and George Taillefer was celebrated in St. Catherine of Sienna Church, Greenfield, on Saturday, September 4th, at 5 p.m.

Rev. Denis Lefebvre officiated at the double-ring ceremony and Paul Viau was at the organ.

The bride was given in marriage by her father. She is the daughter of Mr. and Mrs. Gideon Mainville of Dunvegan, and the groom is the son of Mr. and Mrs. Roger Taillefer of Alexandria.

The bride wore a two-tone gown of pale blue nylon, with high stand-up collar, yoke, cuffs and deep hemline flounce in white adorned with blue and white appliques and bodice and skirt in soft blue. Her floor-length veil was held by a small crown and she carried a bouquet of pink roses.

The reception following the ceremony was held in the Centennial Room at Green Valley Pavilion.

For their wedding trip to Northern Ontario the bride wore a three-piece suit in tones of salmon with corsage of white carnations.

They are residing at Dunvegan.

Academy CPTA to present briefs

"If these proposals come into effect, the separate school system could be in difficulty." These remarks were addressed to the Iona Academy CPTA at their Oct. 13th meeting by Pat Cooper, business administrator of the SD&G separate school board. Also in attendance from the school board, was Richard Fortier, who is responsible for transportation and assessment.

Mr. Cooper outlined briefly the 15 tax proposals in the "Reform of Property Taxation in Ontario." These are the foundation of a new property tax system based on reassessed values, presently under consideration by the government.

A study group made up of Robert MacDonell, John Van Nooten, and George Lagrue will study these proposals, particularly those which affect the separate school system and will submit a brief on behalf of Iona Academy CPTA to the Blair Commission, appointed to receive submissions and to make recommendations.

The Grade 9 and 10 committee has met with Bishop LaRocque and trustee Terrence Wheeler, reported Mrs. Van Nooten, chairman of the committee. A brief concerning the needs of the high school students at Iona has been prepared for presentation to the board at their Oct. 19th meeting.

Reports of the CPTA convention at St. Catharines were given by president, Mrs. Marie MacDonald and George Lagrue, principal. Both felt they had benefited from this experience and saw the CPTA as an organization promoting the involvement of parents in meaningful ways, in school affairs.

A fact sheet "Parents and Teachers Working Together," put out by the Dept. of Education, was distributed to those at the meeting, so that they could have a better insight into the alliance of the home and school—parents and teachers.

The project that the Iona Academy CPTA will be working on during the year to develop community involvement is building a primary playground. A film was shown at the meeting on playgrounds and pictures were on display so that parents could have an idea of what was involved. Several fathers volunteered to work on this, and will start saving logs, tiles, wheels and other practical things they have at home. The playground will be assembled in the spring. At the same time, the mothers will make puppets out of scraps of materials they have saved over the winter months.

Lise Lefebvre was the winner of the silver dollar.

The meeting closed in prayer led by Father Bernard Cameron, followed by a social half-hour.

The next meeting will be held on Wednesday, November 10th.



To reside in Cornwall

BUSH—MALKIN

The Church on the Hill, Alexandria, was the setting for the wedding of Nancy Ann Vivien Malkin and of Clinton James Bush of Cornwall, on Saturday, August 28th.

The bride is the daughter of Mrs. Alastair MacKenzie, Alexandria and of John S. Malkin of Toronto, and the granddaughter of the late Mr. and Mrs. R. J. Graham of Alexandria.

The groom is the son of Mr. and Mrs. Lorne C. Bush of Cornwall.

The Rev. Fred Tees of Vankleek Hill, witnessed the marriage vows. Beautiful renditions of "Color My World," "Wedding Song" and "A Song of Joy" were sung by sisters Ann and Susan MacDonald and Sister Laurette Brodeur, accompanied also by Sister Brodeur.

Given in marriage by her godfather, Ben R. Morgan of Sudbury, the bride was gowned in floor-length white cotton batiste with pink lace inserts. Her picture hat was adorned with pink tulle veiling. She carried a bouquet of gardenias, pink roses and stephanotis.

Attending her sister in pale pink organza and pink picture hat was Kathleen Malkin. She carried a bouquet of pink roses, white carnations and baby's breath.

Stephen Bush was best man for his brother.

Guests were ushered by the bride's twin brothers, James and John Malkin.

Helen Baxter, cousin of the bride, read Scripture passages from Corinthians.

Following dinner, which was served in the Church Hall, guests were entertained at the home of the bride's aunt and uncle, Mr. and Mrs. D. J. Baxter.

They will reside in Cornwall. Out of town guests were from, Sudbury, Kitchener, Toronto, Pembroke, Cornwall and Watertown, N.Y.

Arthritis society drive

Maurice Sauve was elected president of the Glengarry Arthritis Society at the annual meeting held on Thursday, October 14th, at the K of C Hall in Alexandria. He replaces Gilbert Sauve who assumes the role of past-president and campaign chairman for the upcoming fund drive which will be held in the county from October 23rd to November 6th.

Conducted for the first time in Glengarry last year, the campaign realized the sum of $1300. The objective this year is set at $1500.

Arthritis is the world's number one crippler, the Society informs. The reason for this, it feels, is that arthritis is not very often taken seriously by those it attacks and victims neglect to seek treatment when the disease is in its early stages and more responsive to medical help.

Some of the funds raised will be used to help control arthritis now, but the main purpose of the campaign will be to provide money for research and education, Mr. Sauve advises.

Returned to office were Rolland Boyer, treasurer, Sister Kathryn Cameron, vice-president and Sister Claire Macdonald as director.

Gerald Trottier will represent the Glengarry unit at the annual meeting of the Eastern Region of the Arthritis Society which was to be held in Hawkesbury on Wednesday, October 20th.

To discontinue meals on wheels

The executive of the Alexandria Meals on Wheels held a meeting on Tuesday, Oct. 12th, at the Glengarry Memorial Hospital. The committee had hoped to resume the delivery of meals twice a week to at least 10 elderly people in the Alexandria area. Since the response was not sufficient to warrant the work of a lot of volunteer help as well as the hospital kitchen staff, it was decided, with much regret, to drop the project for the time being.

The committee would be interested in hearing from any possible recipients with the hope of resuming Meals On Wheels sometime in the future. Anyone wishing more information may contact Mrs. Carmel Rochon 525-2647 or Mrs. Bessie Clingen 525-1353.

CHURCH SERVICES

Kenyon Presbyterian Church, Dunvegan

Minister
Rev. D. R. Chatreau, B.A., B.D.

11:00 a.m.,
DIVINE SERVICE

WELCOME!

-tf

THE UNITED CHURCH OF CANADA

GLENGARRY EAST PASTORAL CHARGE

Sunday, October 24th
Alexandria 9:30 a.m.
E. Hawkesbury 11:15 a.m.
Dalhousie Mills 2:30 p.m.

UNITED CHURCH of CANADA MAXVILLE PASTORAL CHARGE

Moose Creek Sunday School and Worship—9:30 a.m.
Maxville Sunday School—10:00 a.m.
Maxville Worship 11 a.m.
Junior Congregation and Nursery at 11:00 a.m.
Everyone Welcome
Rev. Paul G. Grassie

42-tf

UNITED CHURCH OF CANADA

ST. LAWRENCE PASTORAL CHARGE

Salem United Church
Summerstown 9:00 a.m.
Knox United Church
Lancaster 10:30 a.m.
St. Andrews United Church
Bainsville 12 noon

Rev. Jack Skues

SOFTENERS
PURIFIERS
FILTERS
Water Quality
COMFORT WATER TREATMENT
14 Main St. Alexandria 525-3877
Prop. Gerald Ouellette
28-tf

HOMEMADE SUPPER



St. Martin de Tours Parish
Sunday, Oct. 31st
Glen Robertson Church Hall
from 4 to 8.30 p.m.
Everyone Welcome
Refreshments will be served
42-2c

ALEXANDRIA DRUG MART
5 Main St. Tel. 525-2525
THIS WEEK'S SPECIALS

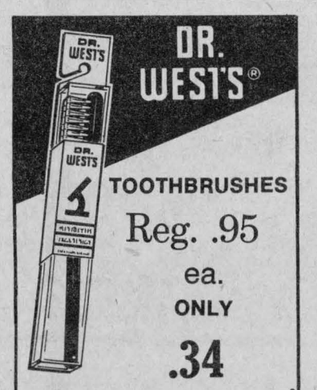

DR. WEST'S® TOOTHBRUSHES
Reg. .95 ea.
ONLY .34



DEODORANT BODY POWDER
227 g
Ord. 2.18
Special 1.31

MISS CLAIROL HAIR COLOR SHAMPOO
Ord. 3.25
Special 1.63



ONE-A-DAY VITAMINS
Plus Iron
100's
Ord. 5.55
Special 3.34



Close-up TOOTHPASTE AND MOUTHWASH IN ONE
100 ml
Ord. 1.56 Special 1.02



FLASHCUBES
3's
Ord. 2.52
Special 1.72



CONTAC-C CAPSULES
10's
Ord. 1.95
Our Price 1.39



Prescriptions filled Accurately
42-1c

Garry
THE BEST IN SCREEN ENTERTAINMENT
Wed.-Sat. Oct. 20-23
"Duchess and the Dirt Water Fox"
George Segal, Goldie Hawn
— PLUS —
"Butch Cassidy and The Sundance Kid"
Paul Newman, Robert Redford
Sun. -Tues. Oct. 24-26
"Street People"
— PLUS —
"Dr. Death"
ADULT ENTERTAINMENT
42-1c

How are you set for winter greens?
Add Life To Your Home With Our Help
Alexandria Florist
(formerly Paul's Florist)
13 Main St. N. Tel. 525-3852



Bruno Pigeon
JEWELLER
ACUTRON BULOVA CARAVELLE
RODANIA & TIMEX WATCHES & WALTHAM
Beautiful assortment of Diamonds, Birthstones & Family rings
CRYSTAL & SILVERWARE
COMPLETE LINE OF COSTUME JEWELLERY
GIFT FOR EVERY OCCASION
CERTIFIED WATCH MAKER ALSO, RAZOR REPAIRS
JEWELLERY & WATCH REPAIRS ENGRAVING
13 MAIN N ALEXANDRIA 525-1518

Menard Fairway Centre
Alexandria, Ontario Tel. 525-2207

Girls' Slacks
100% stretch polyester pants assorted patterns
Sizes 7 to 14
2.97

Ladies' Slacks
100% polyester stretch pants assorted colors
Sizes 10-18
4.44

Ladies' Jackets
Ski jackets assorted colors
S-M-L
10.91

Winter Boots
Men's and ladies' broken range styles and sizes To Clear
6.66

Phentex
3.2 oz. balls
Special
.49

Toothpaste
Proof toothpaste with FREE McDONALD Hamburger Coupon
50 ml Reg. .85
.57

LADIES' WINTER COATS
Buy your coat within the next week and receive a 15% Merchandise Voucher of the coat value
42-1c

IGA CHICKEN SALE

Supplied and Service by M. Loeb Limited

ALEXANDRIA

WE RESERVE THE RIGHT TO LIMIT QUANTITIES TO AVERAGE FAMILY REQUIREMENTS
PRICES EFFECTIVE UNTIL CLOSING SATURDAY OCTOBER 23, 1976



BACK ATTACHED
FRESH CHICKEN LEGS
lb. **78c**

BACK ATTACHED
FRESH CHICKEN BREASTS
lb. **88c**

CANADA GRADE 'A'
APPROXIMATE WEIGHT 3 LBS.
FRESH FRYING CHICKENS
lb. **55c**

ONE WHOLE
CUT-UP FRYING CHICKEN
lb. **65c**

CUT FROM BACK ATTACHED LEGS, FRESH
- EQUAL QUANTITIES -
CHICKEN THIGHS & DRUMSTICKS
lb. **85c**

SKINLESS, 1 lb. pkg.
TOP VALU WIENERS
48c

HABITANT PEA OR VEGETABLE SOUP
4 $1 14 fl. oz. tins

BY THE PIECE ONLY
TOP VALU BOLOGNA
lb. **28c**

PURE PORK, CATCHWEIGHT
TOP VALU SAUSAGE
lb. **48c**

CUT FROM GRADE 'A' CHUCKS **SHOULDER STEAKS**	lb. 98c
CUT FROM GRADE 'A' CHUCKS **BONELESS BLADE ROAST**	lb. 98c
CUT FROM BUDGET BEEF CHUCKS **BLADE STEAKS**	lb. 78c
CUT FROM BUDGET BEEF HIPS **FULL SLICE ROUND STEAK**	lb. 1.23
SCHNEIDERS RED HOT, DUTCH TREET OR **ALL BEEF WIENERS**	1 lb pkg. 88c
SCHNEIDERS, 6 oz. pkg. sliced **MAC & CHEESE OR MOCK CHICKEN LOAF**	48c
HARVEST CRUNCH ASSORTED **CEREAL**	32 oz. pkg. 1.69
CHASE & SANBORN **INSTANT COFFEE**	10 oz. jar 3.09
NESTLES **HOT CHOCOLATE**	10 x 1 oz. pkgs 89c
NABOB **GROUND COFFEE**	1 lb bag 1.79
CANADIANA **TABLE SYRUP**	32 fl. oz. btl. 83c
TOP VALU CHOICE **TOMATOES**	3 14 oz tins $1.
DEL MONTE SLICED OR **HALVED PEACHES**	19 fl. oz. tin 59c
KRAFT MACARONI & CHEESE **DINNER**	4 7¼ oz. pkgs. $1.
STAFFORD PUMPKIN **PIE FILLING**	19 fl. oz. tin 65c
MAPLE LEAF-TENDERFLAKE **LARD**	1 lb. pkg. 49c
ST. LAWRENCE **CORN OIL**	128 fl. oz. cont. 4.79
THOMPSON-WHITE **PEA BEANS**	2 lb. pkg. 61c
CREST REGULAR OR MINT **TOOTHPASTE**	100 ml. tube 1.09
SECRET REGULAR, UNSCENTED **ROLL-ON DEODORANT**	2½ oz. btl. 1.44
ALUMINUM FOIL-ASSORTED **BAKEWARE**	each 59c
GLASS 8 OZ. **MEASURING CUP**	each 95c

CUT FROM GRADE 'A' HIPS **BOTTOM ROUND STEAK ROAST**	lb. 1.28
CUT FROM GRADE 'A' HIPS **SIRLOIN TIP ROAST**	lb. 1.68
CUT FROM BUDGET BEEF RIBS **BEEF RIB STEAKS**	lb. 1.58
REGULAR GROUND BEEF	lb. 68c
MAPLE LEAF, 3 to 4 lbs. **SWEET PICKLED COTTAGE ROLLS**	lb. 1.38
MAPLE LEAF, 2 to 3 lbs. **DINNER PORK SHOULDER**	lb. 1.78
TOP VALU, 1 lb. pkg. **SLICED SIDE BACON**	1.39
SCHNEIDERS, 6 oz. pkg. **SLICED COOKED HAM**	1.18
SCHNEIDERS CATCHWEIGHT **ENGLISH SAUSAGE**	lb 1.18

FEARMAN, 10 LB. CARTON-FROZEN
BEEF STEAKETTES
lb. **38c**

CAPRI WHITE BATHROOM TISSUE
2 roll pkg
33c

AYLMER JAMS OR JELLIES
3 $1 9 fl. oz Jars

TOP VALU PEANUT BUTTER
$1.09 2 lb Jar

KLEENEX 2 PLY ASSORTED COLOURS FACIAL TISSUE
2 $1 pkgs. of 200

FRESH FRUITS & VEGETABLES

KIDS LOVE THEM CHIQUITA BRAND BANANAS
2 lb
29c

CRISP AND JUICY
PRODUCE OF U.S.A.
CANADA FANCY GRADE
RED DELICIOUS
APPLES 3 lb bag **79¢**

TASTY LOCAL GROWN
CANADA NO. 1 GRADE
SMALL YELLOW COOKING
ONIONS 5 lb bag **49¢**

GREEN SLICES
PRODUCE OF U.S.A.
NO. 1 GRADE
CUCUMBERS **19¢** ea.

CALIFORNIA GROWN
SUNKIST VALENCIA
ORANGES size 113's doz **89¢**

CHEF BOY-AR-DEE **BEEFARONI**	15 fl. oz. tin 49c
PRIMO READY-CUT MACARONI, SPAGHETTINI OR **SPAGHETTI**	2 lb. pkg. 79c
TOP VALU CHOICE **PEAS**	6 10 fl. oz. tins $1.
DAINTY ASSORTED VARIETIES **INSTANT FRIED RICE**	12 oz. pkg. 46c
TOP VALU FANCY **TOMATO JUICE**	48 fl. oz. tin 49c
FRENCH'S ASSORTED VARIETIES **HAMBURGER FIXINS**	7 oz. pkg. 65c
LIPTON-CHICKEN NOODLE **SOUP MIX**	4½ oz. pkg. 41c
HOSTESS REGULAR OR **DIP CHIPS**	250 gm. pkg. 79c

DAVID BONJOUR CARAMEL OR COFFEE **WAFERS**	6 oz Pkg 35c
TOP VALU **SOFT MARGARINE**	1 lb. cont. 49c
KRAFT-PROCESS SINGLE **CHEESE SLICES**	8 oz. pkg. 73c
MAPLE LEAF-(INDIVIDUALLY WRAPPED) PROCESS CANADIAN **CHEESE SLICES**	16 oz. pkg. 1.49
SCHNEIDER-BRICK, COLBY OR **FARMERS CHEESE**	12 oz. pkg. 1.25
PILLSBURY CRESCENT **DINNER ROLLS**	8 oz. pkg. 49c
CADBURY-ASSORTED VARIETIES **BLOCK CANDY BARS**	each 39c
RITO-WHITE OR PINK **DOUBLE MINTS**	14 oz. pkg. 99c

GRANNY **BUTTER TARTS**	Pkg of 12 99c
WESTON RASPBERRY **SWISS ROLL**	pkg. of 4 59c
YORK-FROZEN CONCENTRATED **ORANGE JUICE**	6 fl. oz. cont. 25c
McCAINS-FROZEN CHOCOLATE OR VANILLA **CAKE**	18 oz. pkg. 1.25
YORK FROZEN WHOLE **GREEN BEANS**	2 lb. pkg. 1.09
HIGHLINER FROZEN **OCEAN PERCH FILLETS**	1 lb. pkg. 1.19
PALMOLIVE-LIQUID **DETERGENT**	32 fl. oz cont. 1.19
TIDE POWDERED **DETERGENT**	5 lb. box 2.19

JAVEX-LIQUID **BLEACH**	64 fl. oz. cont. 59c
WESTINGHOUSE SOFT WHITE 40, 60, 100 WATT **LIGHT BULBS**	pkg. of 2 59c
JIFOAM **OVEN CLEANER**	7 oz. aerosol tin 79c
MISS MEW-ASSORTED VARIETIES **CAT FOOD**	6 oz. tin 23c
DR. BALLARDS ASSORTED VARIETIES **CAT FOOD**	25½ oz. tin 37c

WHETHER YOU ARE GETTING MARRIED, REDECORATING YOUR HOUSE, REPAIRING YOU CAR, BUILDING A COTTAGE, PLAYING FOOTBALL, OR JUST LOOKING FOR SOMETHING FOR YOURSELF, THE NEW 1976 GOLD BOND GIFT CATALOGUE IS FOR YOU.

PICK UP YOUR FREE COPY AT YOUR LOCAL IGA STORE TODAY.

The Glengarry News

ALEXANDRIA, ONTARIO, THURSDAY, OCTOBER 21, 1976

SECOND SECTION

EDITORIAL

IT'S OUR OPINION

Public opinion must be aroused

Mercury levels in fish taken from Lake St. Lawrence and Lake St. Francis are dangerously high and the Ontario Ministry of Health has issued another warning. Most species taken in these waters should be eaten only occasionally because of their mercury levels, we are cautioned. Women who are pregnant, and nursing mothers, should not eat any.

There were similar warnings a few years ago and it is rather appalling to consider how little has been done by the senior levels of government to stop industry from polluting Canada's rivers and lakes. Domtar at Cornwall was pinpointed as one of the chief culprits where Lake St. Francis is concerned. Some improvements were made to its flow of effluent but it is probably safe to say that that and other Cornwall plants are still spewing lethal doses of pollution into the river.

Even nearer to home the Garry continues to carry the effluent dye from the local textile plant. Pollution from Alexandria in this stream was to have been stopped this summer but the Ontario government's austerity program put a further delay on this needed improvement.

Public opinion must be roused against such lethal pollution of our rivers and that is more likely to transpire when the contamination becomes a fact directly affecting us. We may even become concerned with the plight of Indians in Northern Ontario whose health is seriously impaired because of mercury poisoning from fish.

The dollar dream

"Step right up and buy a dream. It only costs a dollar and if your dream doesn't come true you can buy another for another dollar."

It sounds like the cry of a circus con-man but in this case the con man is the government. The con is any one of the government lotteries, suggests an editorial in The Renfrew Mercury.

For any figure from a dollar to $10 you can buy the dream of becoming independently wealthy. But the government hasn't told anyone that the dream has little chance of coming true.

The figures for the lotteries vary, but usually half the money taken in goes into government coffers. Advertising, promotion, sales commissions and administrative costs add up to close to another quarter and the rest is paid back in prizes.

Your chance of breaking even is better at the races.

But the government lotteries work, either because the price is so low you feel the dollar is worth it (who would turn down a chance for $100,000 for the price of five candy bars) or because the prize is so high that $10 feels like a good investment on a chance for $100,000.

But really what you are buying is a dream. And it is an expensive dream that just takes money out of your pockets and puts it into government coffers.

No future in tourism

A multi-purpose race track in the Bainsville area was one of the suggestions for bolstering tourism considered at a recent meeting of the Seaway Valley Tourist Council. Raymond Rock thought government might acquire up to one thousand acres of land for the purpose.

No doubt a lot of area lovers of good horseflesh would enjoy seeing the ponies running on a fast track here. Others might be concerned because racing and gambling are so closely associated. Gambling brings thoughts of the crime syndicates and there are those who consider organized crime in Montreal is already too close for comfort. They might prefer other forms of tourist bait that would not be so apt to lure undesirable elements of society.

At that meeting, an Eastern Ontario Development Corporation representative suggested that the area east of Cornwall had great tourist potential. "What we need now are entrepreneurs to move in with some good ideas," he is quoted as saying.

That choice of words we don't fancy. Entrepreneurs smacks to us of the get rich quick variety and the ideas that type could be promoting might not prove of lasting benefit to the area. We have our doubts on the value of promoting tourism in Eastern Ontario, in fact. Our summer season is much too short to sustain a viable tourist industry and our topography is not suited to winter attractions in that line.

We see Queen's Park using this tourism promotion as part of its overall plan to keep most of Eastern Ontario a dormitory which would supply workers to a few centres of industry. As such we can look forward to a long sleep, disturbed only momentarily by a few tourists in our midst.

It's a midsummer's night dream we don't like.

Why bother at all?

Last week Premier Davis hinted that his ministry of education might make the lot of the poor down-trodden secondary school student easier to bear. He indicated that the number of credits required for an honors secondary school graduation certificate might be reduced so more students could complete high school in four years. Ye gods!

Ontario's educational system has certainly been the subject of enough criticism in recent years. Not even the educators themselves can agree on general policy any more than they can agree on the quality of education that is being provided. Only a couple of weeks ago one senior ministry official insisted that Ontario graduates are among the best educated people in the world. It is obvious that he never had to employ some of his products, suggests the editor of The Wingham Advance-Times.

We don't blame the kids; we blame the schools. There is no doubt that the better students, the ones who are hard workers, possessed of keen natural intelligence, are well educated. It is the other ones we are concerned about—the ones who come out of school or community college with a piece of paper which states that they have achieved satisfactory educational levels. Those graduates have a right to believe that they can hold a job and earn a decent living.

The fact is that many of them should never have been graduated. The degree granted on graduation is so meaningless that many employers pay no attention whatever to what should be evidence of sound training. In fact, we know of one editor who faced a stack of applications for a reporter's job and his first move was to put the MAs and the BAs at the bottom of the pile. He was looking for one qualification only—experience.

Ever-increasing minimum wage levels have all but destroyed the basic apprenticeship system on which Canadian free enterprise was built. In the days when young people wanted to learn a skill or a trade and went to work for low "starter's" wages they were taught in a sound school. After a few years they became valued members of their particular crafts. Now, in theory, the community college does the training, turns out the grads and let's the employer worry about lack of practical experience.

A startling example is the training of nurses, who now attend a two-year course in which no bedside training, or very little, is included. A senior official at one of the big Toronto hospitals spoke for hospitals everywhere when he said the nursing graduates are useless for most of the first year.

The very last thing this country needs is more young people with less education.

THE GLENGARRY NEWS

A member of the Canadian Community Newspapers' Association

Audit Bureau of Circulation

THE NEWS PRINTING COMPANY

P.O. Box 10, Alexandria, Ont. Tel. 525-2020

EUGENE A. MACDONALD, Editor

EMILE HURTUBISE, Publisher ANNA M. MacDONALD, News Editor

SUBSCRIPTION RATES: $8.00 per year; $9.00 per year in Canada, beyond the 40-mile zone; $15.00 per year U.S.A. and Foreign—Second class mail registration No. 1302.

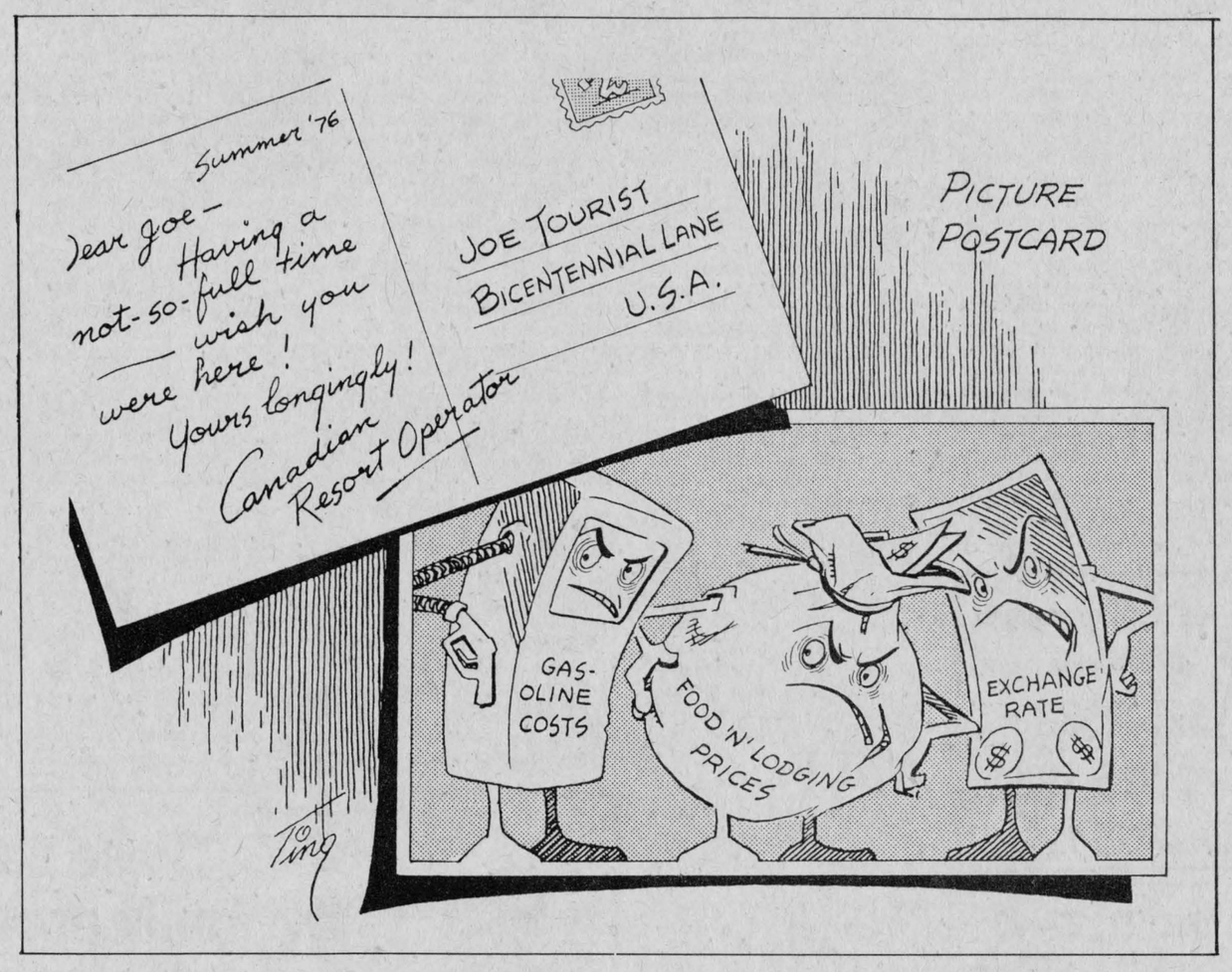

ITEMS OF AULD LANG SYNE . . .



. . . GLEANED FROM OUR FILES

TEN YEARS AGO
Thursday, Oct. 20, 1966

Bishop Rosario Brodeur, bishop of Alexandria for the past 25 years, has resigned for reasons of age. Auxiliary Bishop Plourde is appointed Apostolic Administrator.—Two Dunvegan youths, Wayne MacLeod, 20, and Jack Loewen, 19 were knocked unconscious when their car rolled in a ditch.—Maxville voted in liquor lounges by a narrow margin, yesterday.—Lorne E. Hall, of Alexandria, foreman of Lancaster Area Hydro's forestry department was welcomed into Hydro's Quarter Century Club in Toronto, Friday.

TWENTY YEARS AGO
Thursday, Oct. 18, 1956

John Sturkenboom, 10, of St. Raphael's, was fatally injured Monday, when he fell under the wheel of a tractor on which he was hitching a ride to school.—Twin brothers, Glen and Kenneth MacIntosh, 2nd concession, Lancaster, are attending Queen's University under the Regular Officer Training Plan.—Field day champions at Char-Lan are: senior, James Woolf and Helen Grant; intermediate, Robert Pilon and Glenda MacDonell; junior, Michael Grimes and Iris McDonald; midget, Garry McArthur and Kay Cashion.

THIRTY YEARS AGO
Friday, October 18, 1946

A busload of friends from Montreal, surprised Mr. and Mrs. Henry Major, North Lancaster, the night of October 12, on the occasion of their 40th wedding anniversary.—Dr. J. Y. Baker of Dalhousie Mills, has purchased the home of Ernest Pommier, St. George Street, and will take possession immediately.—Harold McDonald left Wednesday for Edmonton, where he will resume his position with the Macdonald Hotel.—Carol Graham left Tuesday for Kemptville Agricultural School, where she will take a course in Domestic Science.—Mr. and Mrs. Bernard McKinnon (nee Pauline Major) left Wednesday for Vancouver where they will reside.—Miss Isabel McMillan left Monday to join the nursing staff of the Royal Victoria Hospital in Montreal.

FORTY YEARS AGO
Friday, October 16, 1936

Dalhousie Rangers won 12-8 at home Saturday night, but lost the Ontario Intermediate Lacrosse Championship to Brantford Native Sons by a 25-20 total on the round.—Five sisters of Mrs. Tobin who had not been together for 25 years were reunited at the celebration of the golden wedding of Mr. and Mrs. Frank J. Tobin, Dominion Street, Sunday, October 11.—Miss Margaret Morrow of Maxville, has gone to Kemptville to take up a course in Domestic Science.—Tenders are being called for the new $225,000 sanatorium to be built on the Purcell farm east of Cornwall.—George Hay of Lochiel, won the Royal Bank Trophy for best plowed land in stubble, boys under 18, at the big International Plowing Match, which attracted some 75,000 to the Cornwall area last week.

FIFTY YEARS AGO
Friday, October 15, 1926

Fifty years ago the new agriculturists of the Fort Garry community, now Winnipeg, were engaged in preparing the first shipment of wheat from Western Canada to Ontario.—Senator W. L. McDougald, MD, was sworn in as president of the Montreal Harbor Commission at noon Tuesday. — Donald MacPhail, who has received his Honor BA (Science) from Queen's University, has been appointed science teacher in Detroit.

SIXTY YEARS AGO
Friday, October 13, 1916

Robert MacKay is moving into Maxville and will occupy John Grant's house.—Last week, Captain J. A. Gillies of the 154th Bn., was notified that his brother, Lance Sgt. L. A. Gillies, was seriously wounded, being shot in the chest. Sgt. Gillies is in the 4th General Hospital, France.—Clarence Ostrom, son of Mr. and Mrs. I. B. Ostrom, having enlisted some days ago with "C" Battery, Royal Canadian Horse Artillery, left yesterday morning for Kingston to join his corps.—J. F. Shaver and W. K. Laflamme, 154th Battalion, have completed their course at the Infantry School, as have also the following, who were qualified as field officers: G. A. McNaughton, F. G. Robinson, W. J. Baker, J. E. Glasgow and J. A. Gillies, all of the 154th Bn.—Archie McPhee left on Sunday for Toronto to continue his studies at the Dental College, while H. A. Gauthier left Tuesday for Queen's University, Kingston.

SEVENTY YEARS AGO
Friday, October 19, 1906

Put it down—snow on October 12, 1906.—On Wednesday morning our citizens were treated to a miniature strike when some twenty men employed on the construction of the granolithic walks, went off the works. They claimed the same pay for the nine-hour autumn days as for ten.

(continued on page 10)

Bunker's bank?

(Port Perry Star)

We hear that some local ladies have been so upset at the Royal Bank's inability to find qualified women to sit in the bank's boardrooms, that they've decided to take some action right here at home.

According to one very upset lady, she and another half-dozen have decided to close down their accounts at the local bank as a symbolic gesture of disapproval.

"It isn't going to close the bank down," one of these people told the Star last week, "and we wouldn't want it to." She felt the local branch probably has nothing to do with the action at Head Office, but feels "a stand must be taken somewhere."

We're doubtful that there is an abundance of women executives in the other major Canadian banks, but you've got to assign the Royal an A-plus on the Statement Most Likely to Infuriate of the Year award.

LETTERS to the EDITOR

TRYOUT FOR WHEELS

The Rambling Reporter,
The Glengarry News:

Bringing books to the people is something we have earnestly done in a variety of ways for some considerable time . . . but to bring people to the books, as you suggested in a recent column is a wrinkle that we have not yet attempted.

The county library board agrees wholeheartedly with the constructive ideas you present in "Who's for wheels?" The members agree that it is a long walk for some older people, particularly when winter descends.

The board is aware of this disadvantage of the new (very advantageous) location and your suggestion appears to be the answer. The staff of Alexandria library has been instructed to assist as dispatchers. Those who need transportation to the library can call 525-3241 and leave their name and address. Library patrons who have their own wheels will be asked to call in before going to the library, so they may pick up their footbound elders.

It sounds like the kind of small-town neighborly help that is worth preserving, even if Alexandria is growing by leaps and bounds. You say that those wanting to get to the library might have to wait a day or two, but would eventually get there. Frankly, I feel that if we can make this scheme sufficiently known there won't be any delays of two days. Most of the time someone will be driving to the library the same day and will be willing to transport the pedestrian.

Part of making the scheme known as widely as possible would be the publicity effort and book marks can be of great help. In that manner every library patron would soon know all about

(continued on page 10)

They'll Do It Every Time





WITH OUR RAMBLING REPORTER

by Ed.

Old-fashioned fathers who never thought a thing of walking a few miles to school have sons who don't think much of it either.

TWO STRIKES AGAINST FISHERMEN

It was just 10 years ago Roman Catholics were freed of that ages old restraint against eating meat on Fridays. No doubt there are families that still serve fish on Friday but we imagine most Catholics were only too happy to do away with that abstinence.

The fish marketed in this neck of the woods was seldom fresh and dogans must have figured they were doing penance once weekly when they opened a can of tuna or salmon. Where meat was not allowed on the table there must still have been some beefs, especially from the young and hungry.

Your Rambling Reporter was not in that age category but he was definitely not a fan where fish was concerned. Over the last decade he has eaten fruit of the sea but seldom.

What with today's prices of meat and a lessened demand for fish things must be tough for commercial fishermen. And now they have to contend with mercury poisoning in their product that surely will further cut the demand for seafoods.

Seems there are two strikes against the commercial fisherman even before he makes a strike at a fish.

If we didn't have fishless Fridays maybe there'd be fewer beefs over the price of steak.

EVERYBODY ERRS

The editor made a boo-boo a few issues back and he doesn't seem to be able to get clear of it. A correction appears also to have been incorrect and in desperation he's called on his Rambling Reporter to clear up the mess.

It all started a month or so ago when in an editorial on speeding he declared the speed limit on 401 was now 50 miles per hour. A reader almost got a ticket for driving too slow and hastened to point out the editor had erred. The speed limit on 401 and 417, he reminded, remains at 60 and ye editor was quick to pass on the correct speed to News readers.

Our friend had added the advice that on the Quebec side of 401, on Highway 20, the new speed limit was 55 mph. Our editor included that information in his correction only to learn later that that was boo-boo number two.

Darned if he's going to emphasize his ignorance by penning a second correction and so the job has been handed over to us. Seems another knowledgeable reader has brought him up to date on the speed limits on Quebec roads and ye editor feels it a duty to pass on the correct dope.

That 55 mile per hour limit, on the Quebec side, is on old No. 2 highway, not the thruway, our reader informs. On Highway 20, the continuation of 401, you can still travel at 70 mph, but he cautions that that 70 mph limit drops to 60 on Ile Perrot and reduces to 50 as you get closer to Montreal.

That's the way he tells it. We wouldn't know, so seldom do we tool toward Montreal, and we could be wrong again. Keep an eye out for the posted speed limits, is our final advice on the matter.

While you're on the subject of boo-boos, the editor suggests, you might also take Dorothy Dumbrille, Mrs. J. T. Smith, off the hook.

The way the editor explains it, a report in last issue on the opening of the library inferred Mrs. Smith had typed out the Jalna series of novels for their author, Mazo de la Roche. No sooner had that issue hit the street than Mrs. Smith was on the phone to clear up the matter.

In presenting that penknife to the local library she had noted that her friend, Mazo de la

(continued on page 10)



Martintown Rumor Mill

Art Buckland—528-4261

This week I will reveal the secret of how to kill and dress a beef in less than two hours. 1) Always make certain that the animal is quiet by administering a shot . . . to yourself (8-year-old whiskey will do). 2) Try to arrange that either you or a relative or friend has all the necessary equipment, particularly a live animal. 3) Other necessary equipment includes an axe, a front-end loader, stout rope, chain, sharp knives, meat saw, hand saw or chain saw for splitting the vertebrae, a bucket for heart, liver, tongue and kidneys. 4) Indispensable is a wife strong in back and in constitution. 5) Water and other liquids as required.

Now you are ready. 6) Try to be busy in the house at preparing the budget or counting flies on the flystickers or preparing a list of jobs to be done. 7) Wait until the wife shouts for help three times, then phone the neighbors to see if they could "come up for a minute." 8 (a) However, be ready to drive to St. Amour's butcher shop the moment the beef is loaded in the truck, or at least wait until the whiskey is gone before you appear at the scene of the slaughtering and skinning. 8 (b) If you had enrolled your wife in the excellent meat cutting course which Jim MacGillivary gave last year, then you would not need to drive to the butcher's. 8 (b) (i) Just hang your beef in a cool part of the house for two weeks. (At our house that's anywhere from kitchen to bedroom). And that's all there is to it.

The Millers on South Branch, have a wide variety of horse and riding equipment, at very reasonable prices.

Did you hear that an extra special opening for the new Cornwall arena was cancelled because something like $100 could not be found to bring the St. Laurent and Glengarry Pipe Bands in to join the SD&G Pipe Band for a 75-member massed band display? SD&G will still put on quite a show under Pipe Major Robert Kitts.

Last week I was travelling up Sydney Street by CCVS, when I heard someone singing a Scottish song. I looked up and there was Bob Burnie of Brigadoons walking along a beam 50 feet up and singing "These are my Mountains."

The National Energy Board, with pressure from MP Walter Baker, in a sister county to the west, will make certain that Bechtel cleans up after laying the Sarnia-Montreal liquid gas pipeline. Inspectors will actually walk the route to check the work. How practical and sensible!

John Runions and his loggers have cleared a bush S-W of us and what a surprise. We can now see, for the first time, a deserted barn on a former farm site. When I first noticed it, I was reminded of an incident from Rhodes Grant's "History of Martintown." Rhodes related the feelings of a very elderly lady who told him how she felt akin to fellow man the first time the Martintown bush in her area was cleared sufficiently for her to see smoke from a neighbor's chimney. Unfortunately, city man has gone to the opposite extreme of isolation.

Incidentally Ruth Mowat's book "All's Fair"; Rhodes' books "History of Martintown" and "Horse and Buggy Days" and Brigadoons' "Canadian Celtic" record are excellent for Christmas presents. No better bargain anywhere.

Donnie and Alwin Ross are to be thanked for their Good Samaritan behaviour last weekend. The moral is that when one returns a borrowed shovel, he may get in deeper than he envisages. Ah well, I have moved from the doghouse to the outhouse. Next it's into the cellar and then after further good behaviour, the house proper.

My contest continues: Win a book by doing the following: (1) Write as many palindromes (reversible English words) as you can.

(2) Punctuate my pub owning Uncle Harry's letter to his sign painter: Please put more space between Horse and and and and and Collar. Send me your entries at Glen Falloch K0C 1S0.

St Raphael's Parish has hired the Cobblers band to play at St. Mary's Centre in Williamstown, Friday, Oct. 22.

Father Gary Ostler has been elected to the St. Raphael's Ruins Committee. A sagacious choice.

Fred Booth organized a concert to entertain the patients at MacDonell Memorial last Sunday. The Classic Revival played, the Prieur brothers performed and the Buckland sisters danced a Highland fling; all to the delight of those attending.

The Bonnie Glen resounded with melody of song, pipes, accordion, violin music and dancing. Glengarry '76 was in rehearsal for the big show on October 29th at NAC (See ad).

What would you like to see at a concert of Canadian-Scottish talent? Good looking dancers? Man have we got them! B&B (Beauty and Brains). Scottish violin music? Coming right at you in Strathspeys and Reels. Pipe Music? Their skirl will delight you. Scottish song? Never better. Come and hear Brigadoons, John McNamara, Robin Upton and Garry Matthews.

A dream come true. Buses will be leaving from Cornwall (A&P at 7 p.m.) and Alexandria. Listen to Scots on Parade for details.

Martintown Mac says you can be part of "thrill of a lifetime"—to have area talent perform on the best stage in Canada—buy a ticket to Glengarry '76.

Auld . . .

(continued from page 9)

After a few hours off, the strike was amicably settled by Contractor Borthwick.—Two handsome paintings on view in G. H. Kemp's window, which are from the brush of J. J. Kemp, who is a most skillful artist, are being admired by our citizens.—A meeting was held at Maxville on Friday last for the purpose of hearing the pros and cons of the separation question. Messrs. Hugh Munro, A. L. Smith and Dr. Hope of Alexandria, spoke in favor of separation, while G. I. Gogo of Cornwall, opposed. Judging the feeling of the meeting, separation is out of the question in this section.

EIGHTY YEARS AGO
Friday, October 16, 1898

The rails are laid to a point within two miles of Vankleek Hill, and railroaders of every description are crowding in.—Work at the Waterworks dam is progressing favorably under the supervision of D. D. McDougall.—We beg to congratulate Alex McIntosh of Dalkeith, upon having successfully passed his arts examinations in Queen's University, Kingston, and obtaining the degree of BA. Mr. McIntosh is a former pupil of the High School and was winner of the McLennan Scholarship in 1891.—Last week Duncan Gray moved to his new residence on Kenyon Street. Mr. Gray is taking advantage of our water works system and is having connections made from Main to his house.—Horse versus bicycle. An interesting race took place on Wednesday noon on Mechanic Street. Maxville, between D. Coleman's pacer, Black Cloud, and J. A. McDougall mounted on a Columbia wheel. The horse came out second best.

Rambling . .

(continued from page 9)

Roche, had written all her novels in pencil and the penknife in question had been used to sharpen those pencils. Mrs. Smith remarked the novels had later been typed and our report erroneously suggested she had done the typing. That was not the case, we now know. The knife was later given Mrs. Smith as a souvenir of Mazo by her cousin, Caroline Clement, following the death of Mazo de la Roche.

That penknife now rests in the Alexandria library and this confession surely will prevent it being buried in the back of ye editor. In a spirit of true contrition he has promised there will be no more misteaks.

Letters . . .

(continued from page 9)

WHEELS (as you so aptly put it: Way to Help Earthbound Elders to Library Service). So the library board gladly takes you up on your offer.

Herman Nyland, Secretary
SD&G County Library Board

McARTHUR BROS. and MacNEIL FUNERAL DIRECTORS
428 SECOND STREET EAST
CORNWALL, ONTARIO
Parking on Premises
- - "A Trusted Name In Funeral Service"
Member of: F.D.A. of C., O.F.S.A., O.D.F.S.A.
FUNERAL DIRECTOR: Donald W. Derry
34-tf TEL. 932-6300

GAUTHIER BROS. ORCHESTRA
Music for all occasions
RECEPTIONS
MIXED PARTIES
ANNIVERSARIES, ETC.
TEL. 932-2363 4-tf

United Co-Operatives of Ontario
CO-OP
525-2523 or 525-1924
Alexandria Branch

Weekend Specials Oct. 21, 22, 23

MAPLE LEAF SMOKED PICNIC HAM	lb.	.99
TAILLEFER LOOSE SAUSAGES	lb.	.79
BONELESS PORK BUTT ROAST	lb.	1.25
FRESH PORK GREEN BACON	lb.	1.29
FROZEN WHOLE PORK LIVERS	lb.	.39

FREEZERS SPECIALS

WHOLE PORK LOINS 10-12 lbs.		lb.	1.29
RANCH STYLE BOLOGNA Whole or half		lb.	.47
FRESH BEEF HAMBURG		lb.	.59
MAPLE LEAF S. P. COTTAGE ROLLS	C.O.V.	lb.	1.49
48 oz tins AYLMER FANCY TOMATO JUICE		ea.	.59
McINTOSH APPLES		4 lbs.	.99
CELLO CARROTS		2 lb. bag	.25

MELOCHE & SABOURIN
We reserve the right to limit quantity
TEL. 525-1295 42-1c ALEXANDRIA



These days milk production efficiency is mighty important

Whether you're trying to control surplus production or not, **cost of production per pound of milk** is the critical measurement. As production per cow increases, cost per pound decreases . . . and that's where your production efficiency is.

So . . . if you're feeding the milking ration that can increase production per lactation by 2000 lbs., you're already feeding a Purina High Efficiency Ration. If you're not, maybe you should be.

Come on in, or give us a call, and learn how Purina can help ensure the future prosperity of your dairy business.

Jamieson Campbell
Monkland, Ont. 346-5920



Start out by saving 10% or more on a Surge water conditioner ...then keep on saving every month.

We've lowered prices on all Surge Premier Water Conditioners purchased between October 1, and November 30, 1976.

When you take a realistic look at all the benefits, a Surge Premier water conditioner may be one of the best investments you can make. Here's why. Properly conditioned water reduces wear on valuable milk handling equipment; greatly extends the life of your plumbing and water heater; and could reduce your monthly detergent bill as much as 50%.

So take advantage of this special offer from Surge. At no cost or obligation to you, we'll come out and run an analysis on your water and show you how Surge soft water can help you get better dairy sanitation with lower cleaning costs.

SURGE We make your cows worth more.

PETER BABCOCK LTD.
SURGE DAIRY FARM EQUIPMENT
FINCH, ONT.
RES. • 448-2909
SHOP • 448-2752

No other car at any price gives you what the 1977 Rabbit gives you.

You really can't expect "the others" to give you such an unbeatable combination of total value. Only Volkswagen has put it altogether in the Rabbit. Fuel injected engine 0-50, 8.2 seconds, top speed rated at 100 mph, room galore for four adults, a hatchback door (standard equipment) with a unique luggage cover, negative steering roll-radius a device to help you keep going straight if you have a blow-out—more glass than a Lincoln Continental Mark IV. Available in 2-door, 4-door, Custom and Deluxe, and available with optional automatic transmission, sunroof and seat belts that put themselves on.

Come on in. You've got to drive it to believe it!



rabbit 77

Wheel covers are optional

JACK MACDONELL MOTOR SALES LTD.
SALES & SERVICE
632 Pitt St. Cornwall, Ont. TEL. 933-3483

Ontario wants to help you make the most of your Community Arena.

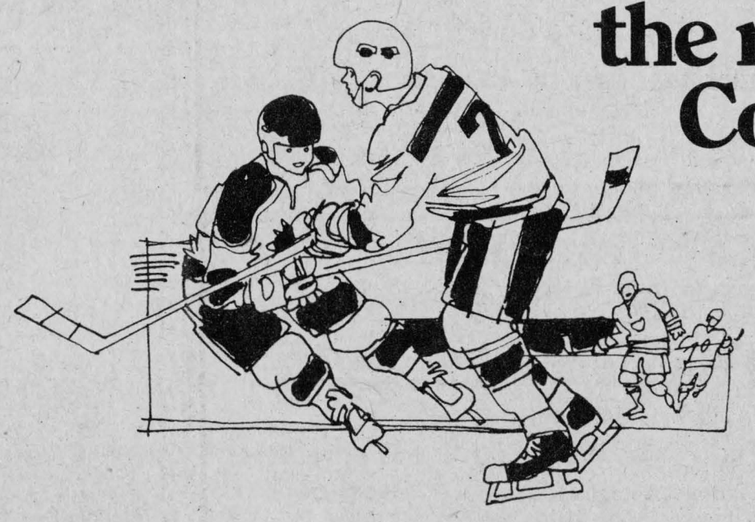

Community centres are the heart of the social, cultural and recreational life of many places in Ontario.

They have been built by people in the community who have contributed their money and their labour and they are one place that everyone can share equally.

Unfortunately, not all these centres were built to the same construction standards. Modern engineering studies have shown that some of them contain dangerous flaws which must be corrected immediately.

Happily, Ontario is able to help municipalities to do this with extra money from both the Community Recreation Centres Act and Wintario. In most cases, the people in the community need to raise only 25 per cent themselves.

Because we know some arenas are too old or too costly to fix up, we are also ready to work out a plan to help municipalities to build new ones.

If you would like to know how Ontario can help to fix up your community centre or build a new one, write to:
Community Centres,
Ministry of Culture and Recreation,
Queen's Park, Toronto, Ontario, M7A 2R9.

Ministry of Culture and Recreation
Robert Welch, Minister
William Davis, Premier
Province of Ontario

42-1c

Neighborly News From Round the County



Laggan

Mrs. Alex MacCuaig
525-3317

Mr. and Mrs. Gordon Dixon, Westport, were recent visitors with Mr. and Mrs. Norman Stewart.

Robert Campbell, Mr. and Mrs. Archie MacGillivray, Doreen and Margie MacGillivray, spent a recent weekend with Mr. and Mrs. R. Cameron, Sydney, Nova Scotia.

We extend our sympathy to the Franklin families and Mrs. Gregor MacMaster in the passing away of their brother Col. W. J. Franklin.

Miss Christie Grant returned to Brooklyn, Mass., on Thursday after spending some time with relatives.

Mr. and Mrs. Neil F. MacCrimmon visited with relatives in Montreal on Sunday.

Thursday, October 14th, the Laggan Recreation Society opened their season with a Pot Luck Supper, followed by euchre being played at 21 tables. The prize winners were: ladies, Mrs. Arnold MacRae, Mrs. R. D. MacLeod; gents, Jack Kerr, Hugh A. MacMillan. Door prize: Carl Campbell and Harry Franklin.

Mr. and Mrs. Alex Titley returned home on Sunday after a hunting holiday in the Foleyet area.

Mrs. Ewen L. McCuaig, Stranraer, Sask., visited relatives in the area this week.

Glen Sandfield

Mrs. Lorna Chapman
874-2408

John A. Fraser recently returned from a visit with his daughter Marjorie and family, Mr. and Mrs. Alan Campbell in Brockville. Visiting him now are sons Peter of London and Bill of Waterloo, Ontario, and daughter Lois, Mrs. Jack Harris, Calgary. While here they are spending time also with Mr. and Mrs. Stanley Fraser and children of Alexandria, Campbell Fraser and Mrs. Finley Fraser and various friends in the area. Nice to see them home again.

Mr. and Mrs. A. MacRae and children were recent visitors to the home of Claire Hodges, Ottawa.

Visitors to the Thomas Brown's are Mrs. Daisy O'Neill, Mrs. Brown's mother, Mrs. Harry MacKenzie, Mrs. Peggy James and Marny, all of Chambly. Due to a small fire Mrs. O'Neill, Mrs. MacKenzie and Marny will be staying on until repairs are complete. We were all very sorry to hear of their misfortune but pleased to have them visiting in the area again.

More recent visitors at the home of Mr. and Mrs. Gilbert MacRae were Donald MacMillan of Lancaster, Alan Turner and children of Dollard des Ormeaux, Mr. and Mrs. Ken McKenna and family, Montreal. Mrs. MacRae's sister Mrs. Henry Ross and friend Mrs. Ruth Myers have now returned to California. They wrote to say they have a temperature of 104° and would appreciate some of our rain.

The youth group has resumed meetings under the leadership of Rev. James Thompson. The first at the home of Mrs. Ann Wardrop recently. The evening passed quickly with everyone getting better acquainted with Mr. Thompson. They discussed future exciting plans and a president is yet to be installed. Marjorie Fraser acted as secretary and took the minutes. A lovely lunch was served rounding off a very pleasant evening.



Celebrated golden date

On Sept. 25th, relatives and friends gathered at the home of Mr. and Mrs. Gilbert MacRae to celebrate their fiftieth wedding anniversary.

The happiest moment of the day was the reunion of three sisters, the celebrant, Mrs. MacRae; Mrs. Lewis Valentine from Mansfield, Mass., and Mrs. Henry Ross from Santa Ana, California. Other relatives from the States were Mr. and Mrs. Stanley MacPhadden and son, Stanley Jr., from Lunenburg, Mass., Mr. and Mrs. Douglas MacIntosh from Connecticut and Mrs. Ruth Myers from Tustin, Cal.

Rev. James Thompson began afternoon celebrations with a prayer of blessing and The Lord's Prayer. Then a rendition of "Bless this House" was sung by Frank Hamilton accompanied by Mrs. Harriet MacKinnon and during the afternoon they presented other numbers with a Scottish flavor. Piper for the day was Miss Frances McCormick whose selections were greatly appreciated. Clair Hodges played old time country favorites on the violin.

Visitors who came from Glengarry communities, Vankleek Hill, Montreal, Ottawa, Kars, Pakenham, Milton, London, and Cornwall, were greeted by the honored couple, their daughter Doris, husband Donald MacMaster and family; their son Arnold, wife Margo and family.

Afternoon lunch was served by Miss Phyllis MacMaster, Mrs. Clifford MacDonald, Mrs. Henry Kronwald, Mrs. Maurice Legault and other friends.

Those pouring tea were: Mrs. John D. MacMillan, Mrs. Myrtle MacPherson, Mrs. Stanley MacPhadden, Mrs. Ruth Myers, Mrs. Roy MacMillan, Mrs. Donald MacMillan, Mrs. Angus MacLennan, Mrs. Clifford Smith, Miss Ruth MacRae and Mrs. Irwin Hamm. Anniversary cake was served by Miss Sandra MacMaster.

A dinner for out-of-town visitors was served at which time toasts were given to honor the bride and groom of half a century, the three sisters, and visitors from the States.

At night, a dance, organized by Mr. and Mrs. Ron MacLachlan and other friends was held at Glen Sandfield Hall. Music was provided by Clair Hodges and friends. The couple was escorted into the hall by the piper, Mr. and Mrs. Wm. MacFadden from Milton and Keith and Marnie MacRae and Mary Rae MacMaster.

During the evening, the couple were honored with a speech given by Mr. Justice Kenneth MacKay who delivered a touching description of Highlanders, their ancestral home, particularly Kintail, and their contributions to Canada, especially to Glengarry. Then Ron MacLachlan reminded the party goers of the specific contributions of Gilbert and Gladys MacRae to the Glen Sandfield community.

After an address and presentation of money gifts by Mr. and Mrs. Lloyd MacLennan, good wishes were expressed by Lochiel's reeve, Alex McDonald. Then Misses Jo-anne and Bridget McKenna sang several songs including a Gaelic one in their own winning style with guitars.

Mr. and Mrs. MacRae expressed their appreciation to everyone for making the day such a happy, memorable one.

Dunvegan

Mrs. Norman M. MacLeod
Tel: 527-5468

On Sunday, Rev. Dr. R. Stuart Johnston, Ph.D., District Secretary of the Canadian Bible Society, was guest speaker in Kenyon Presbyterian Church.

Rev. Delbert R. Chatreau, B.A., B.D., and Mrs. Chatreau were in Nova Scotia attending the graduation of their youngest daughter, Debi from Acadia University at Wolfville. Congratulations Debi, from this congregation.

The Young People from Dunvegan are selling 1977 Presbyterian calendars. Anyone wishing to buy one is reminded the young people are as near as your phone. The price is $1 each. They will be looking for your phone call.

Don't forget the Dunvegan WI annual Turkey Supper which will be held on Saturday, Oct. 23, from 4 to 8 p.m. Hope to see you all on Saturday.

Advertising...
a showcase for intelligent shopping.
CANADIAN ADVERTISING ADVISORY BOARD

QUALITY FOODS and SERVICE
Green Valley Pavilion
For Reservations Tel. 525-1079



The Better Idea Purchase Plan

Select *any* Ford ag tractor or any of a long list of farm implements. Take delivery now. If your trade-in covers the down payment, there'll be no installment payments until March, subject to prior credit approval.

After March 1, 1977, the credit plan you had selected goes into effect. You may pay monthly, semi-annually or by the crop, depending on the plan that meets your needs.

We'll show you lots of other good reasons to buy now. Plus new plows! New discs! New planters, and other new Ford implements soon to be announced.

If you buy now you can start your depreciation schedule. You may earn substantial savings while increasing productivity with Ford products.

Come in today! Get full details on the Better Idea Purchase Plan.

Ford Tractors Equipment
Trottier Bros.
Farm Equipment Reg'd
Hwy. 43, Alexandria
Tel. 525-3120
42-1c

ARMOIRES
Valade CABINETS
525-1172 RR2 Alexandria, Ont.
39-3c

VISIT FRASER'S COUNTRY CHEESE STORE
Located on Highway 34 — Greenlane Corner
2 miles south of Hawkesbury, Ontario
CHEDDAR CHEESE A SPECIALTY—fresh, medium or aged to perfection
QUALITY HONEY—clover or buckwheat, liquid, creamed, comb
PURE JAMES & JELLIES from "Niagara on the Lake"
IMPORTED GIFT BASKETS for Christmas
Solve your "Christmas Gift" problem at our store for $10.00 or less
OPEN: Seven days per week until Christmas
9:30 a.m.—5:45 p.m.
Phone [613] 632-6148
Closed: Dec. 25 & 26, Jan. 1 & 2
Fraser's Country Cheese Store,
P.O. Box 21, Vankleek Hill, Ont. K0B 1R0
42-45-47-50-c

GARAGE SALE
Sat., Oct. 23rd
ALL DAY
Place: Corner of 129 St. George St. W. and MacDonald Blvd. Near Square C
Many assorted items
42-1p

OUR PHOTO FINISHING SERVICE MEANS:
* EXCELLENT WORK
* FAST SERVICE
* REASONABLE PRICES
ALEXANDRIA DRUG MART
5 Main St. 525-2525
-tf

LOCHIEL CONTRACTOR
Top Soil - Gravel - Manure
Trucking - Loading - Levelling - Backhoe
M. IMBEAULT
TEL. 525-3837 or 525-3798
14-tf

LEGION ANNUAL
$1,000 DRAW
November 7th, 1976
1st Prize $1,000
2nd Prize $200 3rd Prize $100
Buy your ticket now . Legionnaires need your help to sell tickets and make this draw a success
42-1c

Lemieux Groceteria
Tel. 525-2987 400 Main St. N.
FREE DELIVERY
Weekend Specials Oct. 21,22,23

CARLTON CLUB CANNED DRINKS	Case of 24	2.59
CHASE AND SANBORN COFFEE	lb.	1.99
LANCIA SPAGHETTI	lb.	.33
FIVE ROSES FLOUR	7 lbs.	1.19
NIBLETS KERNEL CORN	12 oz. 2 for	.85
HABITANT PEA OR VEGETABLE SOUP	28 oz.	.49
SUNLIGHT LIQUID DETERGENT	32 oz.	.79
MIR LIQUID DETERGENT	Twin package	.99
CAPRI BATHROOM TISSUE	2 rolls	.39
VALLEY FARM FRENCH FRIES	2 lbs.	.39
CABBAGES	ea.	.29
RED EMPEROR GRAPES	lb.	.69
T-BONE OR WING STEAKS	lb.	1.69
BLADE ROAST	lb.	.79

WE DO CUSTOM CUTTING AND WRAPPING OF MEAT

IMPORTED HANDCRAFTS
Beautiful Danish Embroidery kits and British Bairnswear Rug Kits are available in Cornwall, imported exclusively by Philessa Ltd.
Choose from dozens of traditional and contemporary designs, by sending for our FREE color catalogue.
Handicrafts make great Christmas gifts and all Philessa handicraft kits contain everything needed including easy to follow instructions for beginner or expert to give hours of winter pastime pleasure.
408 Pitt Street, Cornwall
Philessa Limited
Please send FREE color handicraft catalogue
NAME _____
ADDRESS _____
42-3c

GLENGARRY MOTOR SALES LTD.
is pleased to announce that Mike Gibbs has joined their sales staff

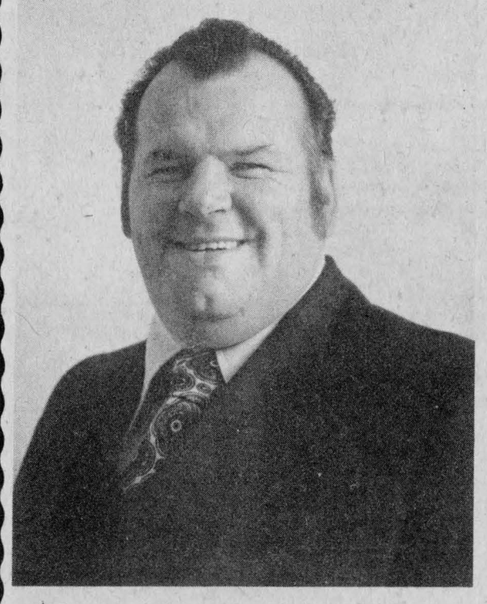

Mike had been with the Mid-City Ribbon and Carbon Co. Ltd. for 11 years.
Prior to that he had been in the sales and service of office equipment for 7 years.
42-1c
Drop in and see Mike
for your next new or used car or truck.
SHOP ECONOMY SHOP GLENGARRY
GLENGARRY MOTOR SALES LTD.
Hwy. 34 South, Alexandria Tel. 525-1480

CLASSIFIED ADS

• SWAP • HIRE • BUY • SELL • RENT •

Coming Events

BAKE Sale at St. Mary's School, Green Valley, Sat., Oct. 23, starting at 1 p.m., by UCFO members. 41-2p

MR. and Mrs. Frank MacDonell and Mr. and Mrs. John S. Loewen cordially invite you to a wedding reception in honor of Donna and John on Saturday, Oct. 23, 1976, at 8:30 p.m. at the Maxville Community Hall. Everyone welcome. 41-2p

GLENGARRY Club of Ottawa will hold its annual fall dance on Saturday, Oct. 23rd, at 8:00 p.m. at the Nepean Sports Plex, 1701 Woodroffe, Ottawa. Music by Sylvester MacDonald and the Clansmen. Tickets available at the Hub, the Hotel in Maxville, Walter Stewart at 828-1313, Ottawa, or any of the Club executive. 41-2c

EUCHRE party, Laggan School, 8:15 p.m., on Thursday, October 28th. Lunch and good prizes. 42-2p

Bonnie Glen

For reservations
Tel: 525-3078 or 525-2646

DANCE LESSONS
Anyone interested in modern, square, and round dancing, under a competent teacher. (One night a week at the Bonnie Glen). Contact Marcel Lanthier at 525-2646

THE family of Mr. and Mrs. R.D. MacLeod cordially invite everyone to a 25th wedding anniversary in honor of their parents at the Bonnie Glen, on Friday, Oct. 22nd. Clansmen orchestra.

THE family of Mr. and Mrs. Lucien Martin of St. Eugene cordially invite everyone to a 25th wedding anniversary in honor of their parents at the Bonnie Glen on Sat., Oct. 23rd.

LADIES' Night, Avonmore Masonic Lodge, No. 452, will be holding their annual Ladies' Night on Friday evening, Oct. 29th at the Bonnie Glen. Dinner will be followed by dancing to the music of Sylvester MacDonald and the Clansmen. Tickets are available from the members. All are welcome.

5th annual Oktoberfest sponsored by National Farmers Union Local 326, featuring Hans Strumpt Bavarian Brass Band and the Maple Leaf Almraush Dancers, Sat., Oct. 30th, at the Bonnie Glen. Buffet, German and Canadian food, dancing 9 to 2. Admission $3.75.

MILK PRODUCERS MEET THE CANDIDATES NIGHT
Allan Simpson and
Jean-Claude Dutrisac
Thursday, October 21st
at the
Bonnie Glen
at 8 p.m.
Sponsored by the Glengarry and Stormont Milk Committee

Green Valley Pavilion

For reservations
Tel: 525-1079 or 525-1913

FRI., OCT. 22nd
BLUE ROOM
Private wedding reception. Invited guests only.

SAT., OCT. 23rd
BLUE ROOM
The children of Mr. and Mrs. Edward Bernique of Vankleek Hill, cordially invite friends and relatives to a 40th wedding anniversary reception in honor of their parents. The Country Hill Top Singers.

SAT., OCT. 30th
BLUE ROOM
Pre-wedding party in honor of Francine Proulx, daughter of Mr. and Mrs. Ernest Proulx, and Jean Sabourin, son of Mr. and Mrs. Rolland O. Sabourin. Chabot orchestra.

FRI., NOV. 5th
BLUE ROOM
Pre-wedding party in honor of Pauline Ouellette, daughter of Mr. and Mrs. Raymond Ouellette and Steven MacDonald, son of Mr. and Mrs. Douglas MacDonald. Good orchestra.

SAT., NOV. 6th
BLUE ROOM
Mr. and Mrs. Andre Lefebvre and Mr. and Mrs. Laurent Carriere cordially invite friends and relatives to a wedding reception in honor of Mr. and Mrs. Robert Carriere (nee Suzanne Lefebvre). Good orchestra. No special invitations have been sent, please consider this as your personal invitation.

Coming Events

THE Dunvegan Women's Institute will hold their annual Turkey Supper in the hall on Sat., Oct. 23, 1976, from 4 to 8 p.m. Adults $3.00, P.S. children $1.50. 40-42-p

THE fall Nearly New Sale will be held in the Alexandria United Church, Friday, Oct. 22nd, from 6:30 to 9 p.m., and on Saturday, Oct. 23rd, 9 to 11:30 a.m. In addition to good used winter clothing and footwear, games, books, toys and the White Elephant table will be available. 40+42-c

HOMEMADE Supper, St. Martin of Tours, Sunday, Oct. 31st, Glen Robertson Church Hall, from 4 to 8:30 p.m. Everyone welcome. Refreshments will be served. 42-2c

50th wedding anniversary in honor of Neil and Louise McCosham, Cornwall, at K of C Hall (downstairs) on Sat., Oct. 23rd, 9 p.m., orchestra, the Tartans. Everyone welcome. 42-1p

GLEN Sandfield UCW will hold Annual Bazaar and Salad Tea, Oct. 27th, starting at 2 p.m. Admission $1.50 adults and 75c children. 42-1c

PRE-wedding party in honor of Suzanne Lefebvre, daughter of Mr. and Mrs. Andre Lefebvre and Robert Carriere, son of Mrs. Germaine Carriere at Chez Paul, Hotel Union, Dalhousie, on Oct. 23rd. 42-1p

THE family cordially invite you to an open house honoring the 25th wedding anniversary of Mr. and Mrs. Roderick Fraser, Glen Sandfield, on Sat., Oct. 30th, 1976, at their home from 8 p.m. to 10 p.m. Best wishes only. 42-1p

CARD Party on Sat., Oct. 23rd at 8 o'clock at Fraternite. Everyone welcome. 42-1p

THE regular meeting of the Glengarry Memorial Auxiliary will be held on Wed., Oct. 27th at 8:15 in the hospital cafeteria. 42-1p

ANNUAL Awards Banquet and Ladies Night of the Glengarry Holstein Club, Tues., Nov. 9th at 7:30 p.m., Bonnie Glen. Dancing to follow to Brigadoons orchestra. Advance sale tickets available from club directors or Agricultural office, $5.00 per person. 42-3c

NOW open: Meldrum's Antiques, 1122 Paul Street, (behind Leduc's Shopping Plaza) Cornwall Ont. Featuring antiques, collectibles and works of art. Business hours: Wed. and Thursday, open 11 a.m.—5 p.m.; Friday, 12—9 p.m.; Saturday 10 a.m.—5 p.m.; Sundays and holidays, open 1—5 p.m. OR—other hours by appointment. Telephone 933-0115. 42-1c

KEEP this date, Nov. 27th, Bonnie Glen, Glengarry Pipe Band's 4th annual St. Andrew's Ball. Special guest Max Keeping. More details later. 42-2p

MR. and Mrs. Rodriguez Gareau and Mr. Hendrikus Van den Oetelaar cordially invite everyone to a wedding reception in honor of Mr. and Mrs. Theodorus Van den Oetelaar (Theresa Gareau) at Sacred Heart Hall, Alexandria, on Sat., October 30th. Good orchestra. Lunch. 42-2p

Births

URQUHART—Russell and Christina (McCrimmon) are pleased to announce the arrival of their baby daughter Laura Leah, 7 lbs. 12½ oz. on Wednesday, October 13, 1976, at Glengarry Memorial Hospital. A little sister for Kenneth.

PELLETIER—Roy and Diane (nee Cuthbert) proudly announce the birth of their son Greggory Scott, on Sept. 23, 1976, at the Lakeshore General Hospital, Pointe Claire.

CHARLEBOIS—Andre and Huguette (nee Seguin) welcome with love and pride their first child, a baby girl, Michelle Lee, on Thursday, October 14th, 1976, at Riverside Hospital, Ottawa.

McDOUGALD—Hugh and Maria are pleased to announce the birth of their first child on Wednesday, Sept. 26, 1976, a daughter, Catherine Anna.

Cards of thanks

ST. DENIS—We would like to thank our wonderful children for the lovely party and gifts which they gave us on the occasion of our 35th wedding anniversary on Thursday, Oct. 14th; also thanks to Mom and Elmer. Your thoughtfulness will always be remembered.
—Eugene and Fidelle St. Denis,
Alexandria. 42-1p

Cards of thanks

CLENDENNING—I wish to express my sincere thanks and appreciation to the nursing staff and orderlies of the Glengarry Memorial Hospital for the devotion and care that was given to my husband, Duncan M. Clendenning, and special thanks to Dr. Bourdeau. Words are inadequate to express my gratitude, and I will always remember their kindness and the many courtesies that were extended.
—Mrs. D. Clendenning,
Alexandria. 42-1p

McDOUGALD—We would like to thank Drs. Cheung, Lalonde, Tallon, Gourley, McLean, and the nurses for taking care of us at the birth of our child at the Hotel Dieu Hospital. Also a special thanks to all the friends and relatives for their prayers, gifts, cards and visits while in the hospital, the kindnesses shown by our neighbors on our return home.
—Mr. and Mrs. Hugh McDougald,
4th Kenyon. 42-1p

OUR sincere thanks to all who helped make our Harvest Dance a success. Special thanks to those who donated prizes, to Rae MacCulloch and her dancers and to the Glengarry Pipe Band.
—Glengarry's Young Conservatives. 42-1p

McCOSHAM—We wish to express our sincere thanks to friends and neighbors who helped in any way at the time of the death of our brother Stanley. Thanks to Dr. Parisien, Cornwall, and staff at Parisien Manor, to clergy who assisted at the funeral service.
—Alexander, Agnes and Minnie. 42-1p

URQUHART—I would like to thank relatives and friends for their visits, gifts, flowers and cards while I was a patient in Glengarry Memorial Hospital. Special thanks to Rev. Hylton, Dr. Cheung and Dr. Leroux and the nursing staff.
—Mrs. Alex Urquhart,
Dalkeith. 42-1p

In Memoriam

CAMERON H. James—A tribute of love and remembrance to our brother whom God called home on October 8, 1975.
There's someone who missed you today.
In the house where you used to be,
There's someone who wanted to keep you,
But God willed it not to be.
This is to our brother who was laid to rest,
The memory of him will always be kept.
—Harold, Edna and Violet. 42-1c

SPROULE—In loving memory of a dearly beloved mother, Mrs. C. M. Sproule, who was a resident in the Province of Ontario and who departed this life on October 22, 1966.
A million times, we needed you
A million times, we cried
If love could have saved you
You never would have died.
it broke our hearts to lose you
More and more each day we miss you.
Friends may think the wound is healed
But they little know the sorrow
Lies within our hearts concealed.
Death sometimes comes to let us know
We love more dearly than we show
For love in death lets us all see
What love in life should always be.
Beautiful memories are all
We do have left
Of one we loved and will never forget
In past years which have already gone by.
—Fondly remembered and deeply missed,
I. M. Sproule,
Vancouver, B.C. 42-1c

For sale

REAL sheepskin coat, size 13, excellent condition; 2 skidoo suits size 6—6X. Phone after 5 p.m. 525-3814. 42-2p

HUMIDIFIER, like new, 5 to 6 rooms; old table, a planter, suitcases, electric polisher, 1 bench, 1 coffee table, 1 oil furnace motor and nozzle. F. W. Kingston, Village of Greenfield. 42-1c

MATTRESS for youth bed, 33x63, like new $25. Maurice O'Connor, Green Valley, 525-1861. 42-2p

SPACE heater, good condition, call after 6, 525-3169. 42-1p

30" Moffatt propane stove, very good condition. Deluxe model with all attachments, good price. Tel. 525-1360. 42-1p

For sale

FRIDGE in very good condition; 2 electric stoves; 2 coffee tables, one antique and one colonial style; and 4 cords of stove wood for fireplace. Tel. 525-2451. 42-2p

RUG 7 ft. 6 in. by 6 ft. gold plaid, new; 2-piece chesterfield, like new; 5-piece chrome set; wringer washing machine; 54" complete bed with mattress; chrome high chair; crib; lazy boy chair; coffee table; 39" bed with matching dresser; rangette; antique dresser; sideboard; china cupboard; large mirror; treadle sewing machine, Singer, in very good condition; rocking chair; wall clock; asst. dishes; all kinds boys' and girls' skates; 6 captains chairs; pine wooden trunk. Tel. 525-3956. 41-2p

ARIENS 4 hp snowblower, like new, tel. 347-2569 evenings. 42-2p

RONSON cook and stir blender $50; oil space heater $25; RCA FM 8-track car stereo $50; Italian tea wagon in antique white and gold $75; complete ski equipment, boots, skis and poles $25; hand basin with faucets and U trap $10; medicine cabinet with mirror $8; glasses, pots, pans, and crockery. Tel. 527-5248. 42-2p

ANTIQUE organ for sale. Tel. 527-5248. 42-2p

TV aerial with 30 ft. stack $35; heavy duty 22" Westinghouse stove $35; quilting frame $10; 14 wooden storm windows $30; 3 wooden doors $12; 2 pairs ski boots, sizes 7 and 10, $20; 1 pr. skis with poles, etc., $15; electrical fuse boxes, etc.; ice fishing equipment; 2 sets of crutches. 23 Kenyon St. West. 42-2p

USED Westflex Router with bits—call between 9 a.m. and 4 p.m. 525-1073. 42-4p

LUMBER: dressed white pine, in assorted widths. Tel. 525-3040. 42-2p

DRAPES, 1973 Skidoo, record player, chord organ, 2-piece davenport, antique dresser, floor polisher and girls' bicycle. Tel. 347-3535. 42-1p

2 winter tires on rims, almost new, size 650-13. Tel. 525-2386. 42-1p

SNOW tires, 775x14, like new. Tel. 525-1028. 42-1p

CHURN $40; 4 Volkswagen tires with wheels $20; a pine staircase, 12 steps, $35; steel ladder, 14 links, $20; 3 fire extinguishers, 2 feet high, $8 each; cast iron bar-b-que grill $7; cream separator $35; and a 1970 Volkswagen station wagon for parts. Tel. 527-2867. 41-2p

WE buy and sell used furniture and Antiques. Bedroom sets, stoves, fridges, desks, chairs, etc. Pine cupboards, every kind of table, dining room sets, brass beds, dishes, cutlery, pianos, etc. Complete or partial furnishings. Julien Lefebvre, 1011 St. Louis, Beauharnois, tel. 429-4489. 34-10p

NEW pianos and organs. Yamaha sales representative John Plamador, Alexandria 525-3462 or 525-3787. 39-9p

Fall Pool Specials

Big Savings
Beat next year's price increase
All—ALUMAPOOLS and SWIMRITE
accessories greatly reduced to clear (pool kits or installations).
Pool covers and winterizing orders now being taken.
Don't be caught short—call today for a complete estimate at no cost to you.

Kopas Pool and Patio Ltd.

Winchester Springs
Tel: 1-774-2133 37-tf

NEW and USED FURNITURE FOR SALE
1—used B and W 23" television
1—used wringer washer
1—used range
1—24" gas range, 3 months old
1—new 5-piece kitchen set, scratched
CLEMENT FURNITURE
206 Main St. Tel: 525-1267 37-tf

Motor Vehicles

INTERNATIONAL '73, ½-ton pick-up truck with mechanical fitness certificate in A-1 condition. Tel. 527-5677 after 6 p.m. 41-3p

1968 Meteor Montcalm convertible, PB,PS, bucket seats, V-8, good condition. Call after 6 p.m. 525-3152. 41-2p

'67 Dodge Monaco, rebuilt transmission, snow tires, mechanical fitness. Georges Nadeau, 525-3889. 41-2p

1973 Dodge Coronet in good condition, safety check. Tel. 347-2584 after 5 p.m. 42-2p

1974 Astre, perfect condition, 17,000 miles, $1,500. Call 675-4838 after 6 p.m. 42-1p

AUSTIN Marina 1972, good running order, sound body, will sell as is $400 and utility trailer $40. Tel. 527-5248. 42-2p

1967 Meteor 4-door for sale, in good running condition. Reasonably priced. Tel. 527-5388. 41-2p

Motor Vehicles

1969 Fairlane Station wagon, as is. Best offer. Tel. 874-2711. 42-2p

1974 Astre GT, very good condition, best offer; and a 1969 GMC ½-ton pick-up V-8, very good condition. Tel. 525-3968 after 5 p.m. 42-1p

CHEVELLE Laguna Special 1973 4-door, excellent condition, $2,600. Tel. 874-2036. 42-2p

1965 Chev van for sale, $500. Tel. 525-3140. 42-1p

'74 Comet in good condition, mechanically A-1, $1,900 or best offer. Tel. 524-2066. 42-2p

'71 Dodge Demon for sale or exchange for ½-ton pick-up. Tel. 347-2394. 42-2p

1976 LTD Country Squire wagon, low mileage. Tel. 525-1532 or 525-2233. 42-2p

'72 Chev. 350, power steering, power brakes, 4 new radial tires, in good condition. Tel. 525-1833. 42-1p

1972 Kawasaki 350, 3 cyl., 3 magwheels, MG, size 15xG60 wide ovals. Tel. 527-2463. 42-1p

1973 Chevrolet ½-ton truck. Tel. 613-632-7177. 42-2c

1971 Ford Custom, in good condition. Tel. 527-2721. 42-2c

1974 Meteor Rideau 500 2-door hard top, vinyl roof, power steering, power brakes, V-8 automatic, AM/FM stereo radio. Tel. 524-5364, Robert Fawcett, Riceville. 42-2p

Farm Produce

STANDING and fallen cedars for fence posts, also a cattle oiler $50 and mineral feeder $10. Tel. 527-5248. 42-2p

QUANTITY of oats and Banty chickens including roosters and hens. Tel. 347-3350. 42-1p

300 bales of hay for sale. Tel. 525-3838. 42-1p

CEDAR poles, posts and pickets. Howard Noble, Dalkeith, tel. 874-2946. 42-2p

50 acres of good bush, 6 miles east of Alexandria on McCormick Road. Jack Amstutz, RR#1 Glen Robertson. 42-2p

HYDRO poles, fence posts, anchor posts, poles for building sheds or corn cribs and posts for electric fence. W. J. McDonald, St. Andrew's W. Tel. 932-2735. 37-tf

70 bus. of certified barley $4.50 a bushel. 500 lbs. of trefoil seed 75c a lb. Tel. 933-0613. 41-2c

DRY cedar rails cut ready for stove and a double bed mattress, like new. John Harland, tel. 525-2188. 41-2p

COB corn ready for crib or to grind, from the picker. Weldon MacIntosh, Dunvegan. Tel. 524-5517. 41-2p

DRY shelled corn, $6 hundredweight; ground corn and barley mixed, $6 hundredweight. Bring your own bags. George Crites 527-5393. 37-tf

LUMBER new, rough, dry, pine, in 1" x 6", 1" x 10", 1" x 12" widths. Tel. 525-3040. 40-4p

GOOD quality baled hay for sale. Baier's farm, R1 Ste. Anne de Prescott. Tel. 674-2046. 38-12p

TO CLEAR THE FIELD

Turnips	$3 per bushel
Carrots	$3 per bushel
Beets	$3.50 per bushel

Best quality vegetables, organically grown. No chemical fertilizer or spray used.
Bring bags or cartons
LOHMANN'S VEGETABLE FARM
GLEN ANDREW
(1 mile west of Ste. Anne de Prescott) 42-1p

APPLES
Freshly picked
and kept refrigerated for your pleasure.
Unpasteurized honey, jams, jellies, preserves, candy apple kits and sweet cider.
Stand Open Daily
10 a.m. to 8 p.m.
MARLIN ORCHARDS
Highway No. 2, west of the Summerstown Road.
Tel: 931-1213 31-tf

Livestock

SOWS for sale, to farrow in December. Tel. 528-4255. 42-1p

WANTED for export, 500 heifers weighing 400 lbs. to 850 lbs. open; also good first or second calf heifers and cows, 2 weeks to one month from calving. Apply to: Omer Poirier, 613-525-3020. 42-3p

BOARDING for horses, private stable, individual care, box stall or standing stall. Tel. 525-3040. 40-3p

ARAUCANA chickens, large and Bantams, layers of blue and green eggs. Phone 527-2888. 42-1c

WANTED — Holstein yearling heifer. Jacques Lalonde, tel. 525-3170. 41-2c

REGISTERED Quarter horse weanling colt, good breeding and confirmation, show prospect, $500 firm. Tel. 1-514-265-3648. 41-2p

Livestock

FOR sale big young Holstein cow, good type, freshens November 19th. Tel. 347-3171. 42-2p

5-yr.-old black gelding, single harness and cutter, also a 8-year-old brown pony gelding. F. W. Kingston, Village of Greenfield. 42-1c

HENS for sale, 60c each. Tel. Maurice O'Connor, Green Valley, 525-1861. 42-2p

WANTED
Registered Holstein
Heifer Calves
Born April—May—June
Dam must have BCA 100m, 100f,
No twins
Subject to Federal Test
Delivery date December
Settlement on pick up
F. C. McLennan
Lancaster, Box 233
Tel: 347-3408 42-2c

WE buy, sell and trade horses. Emerson Allen, Vankleek Hill. Tel. 678-3736. 8-tf

Farm Machinery

MANURE stacker for sale. Tel. 525-3339. 42-1p

STABLE cleaner complete with 55' chute and 200 ft. chain, used 2 years. Tel. 347-3314. 42-2p

NEW and used bulk milk coolers for sale. Full line of dairy equipment. Tel. R. Bureau, 525-3691. 27-tf

Notice re Classified Ads!

All Classified Ads
CASH BASIS ONLY
NO TELEPHONE ORDERS PLEASE

All forms of classified advertising—Deaths, For Sale, Cards of Thanks, In Memoriams, Coming Events, etc., are on a CASH BASIS ONLY and are charged at the rate of 8 cents per word, minimum $1.50 first insertion; $1.00 per subsequent insertion; if more than 15 words, 8 cents per word, 5 cents subsequent. Classified display, $2.00 per column inch.

Classified ads will be accepted till 12 noon, Tuesday.

Farm Machinery

USED bulk tank, DeLaval, 400 gallons; Zero 500 gallons; Jamesway 500 gallons: DeLaval 300 gallons and 2-400 gallons Meuller. Peter Babcock, Surge Dairy Farm Equipment. Tel. 448-2909. or shop Tel. 448-2752. 36-tf

INTERNATIONAL 125-bus. manure spreader, p.t.o. drive. Tel. 525-2035. 42-1p

MASSEY Ferguson 7 h.p. snowblower complete with chains, used four seasons, in excellent condition. R. W. MacLennan, Maxville, tel. 527-2847. 42-3c

Farm Machinery

FOR sale Koernelands stenomatic plows, also point and parts for same plow points for most makes of plows. Robertson Equipment, Cornwall. Tel. 932-2841. 35-9c

NEW Idea single row corn picker. Call 525-3132. 42-2p

QUANTITY of steel stanchions with head rail, priced to sell. MacNaughton Cumming, tel. 347-3423. 42-2p

CASE No. 600 combine with cab, 3-row corn head, 13-ft. grain head, in excellent condition. Tel. 346-5568. 42-2c

Real Estate



The staff of Sauve Real Estate Ltd. are happy to welcome Robert E. Poirier as an accredited appraiser and new real estate salesman.

His background includes:
—Born and raised on a farm at Green Valley.
—Owner, operator of a dairy and cash crop farm at Green Valley, 1960 to 1969.
—Employed with Farm Credit Corporation at the Cornwall office from 1965 to 1969, at the North Bay office from 1970 to 1972, and then as Loan Review Officer at the Ontario Branch Office in Toronto from 1972 to August 1976.
—Obtained his AACI designation (Accredited Appraiser Canadian Institute) in 1974. While employed with Farm Credit Corporation, has completed farm appraisals over most of Ontario.
—Robert has a diploma in Agriculture, is a member of the Ontario Association of Agrology Technologists and a Member of the Appraisal Institute of Canada.
—Robert Poirier has purchased a 30-acre farm just east of Alexandria from the Flying Club where he, his wife, and his three children Colette, Carol and Pierre, are now residing.
—Robert Poirier is now establishing an Appraisal Department service within Sauve Real Estate Ltd.

Real Estate

SAUVÉ
SAUVE REAL ESTATE LTD.
REALTORS
39 Main St. N., Alexandria
(613) 525-2940

SELL YOUR FARM OR RURAL PROPERTY THROUGH THE SAUVE REAL ESTATE LTD. PEOPLE

FARMS, FARMS

I—On Glen Norman Road, 50 acres, large executive type home with a newly added recreation room and a whole wall of stone fireplace. You won't find a better home, small barn. Another adjacent 50 acres available. MLS.

II—East of golf course, 25 acres, corner lot, cedar bush, antique, old framed farm home, perfect barn, with you in mind. MLS

III—On Highway 17 east of Hawkesbury, 50 acres, an old home needing a handy man's fixing. MLS

IV—Alexandrians, what are you waiting for? You have a 96-acre farm available to you only 4 miles east of here on a paved road, a good home, barn and shed, fertile land, scenic bush, corner lot location. It costs nothing to look. MLS

V—Farmette, 10 acres of top fertile land, beautiful two-storey home with new aluminum siding, sitting on hilltop, good barn and sheds, near Glen Sandfield. MLS

VI—Berwick area, 10-acre farm on paved road, spacious farm home in attractive shape, all conveniences, horse barn, all for only $32,800. MLS

VII—Vankleek Hill, half a mile to the west on Highway 34, most impressive farm, antique brick home among mature maples, large horse barn, 100 acres, executive type. MLS.

CONSIDER A RURAL PARCEL OF LAND

I—10 acres land, on Raisin River, lying on both sides of road, both are building lots, call today. MLS

II—Treed 18 acres on paved road between Glen Robertson and Dalhousie, perfect site to build a home on, 6 acres frontage (about 1,200 feet), terms. MLS

III—Scenic forest, equal amount of top fertile land, River Delisle frontage, 60 acres total, rural setting to build a new home, call us and we'll explain where it is, you'll be able to take a pleasant Autumn walk through it. MLS

IV—On paved Glen Norman road, 50 acres, 48 acres of prime workable soil, just west of Glen Norman, spring-fed creek. MLS

V—Choice of 3 rural 9-acre lots, on MacMillan Road about one mile west of Alexandria, size 300 feet by 1200 feet, priced at $5,950 each, all surveyed. MLS

LOOKING FOR A HOME? AUTUMN IS THE SEASON TO BUY. CHOOSE AMONG THE FOLLOWING:

MAXVILLE AND DISTRICT

I—Central location in Village, on Peter Street East, an older home with charm, perfect for a family, easily financed. MLS

II—Outskirts of Maxville, on paved road, modernized home on a whole acre, at modest price of $23,900, drilled well, new septic system, attractively landscaped, large shed with a one-car garage. MLS

GLEN ROBERTSON AND OUTSKIRTS

I—Near CNR station, an older 2-storey framed home, but at a price to suit anyone's budget, modernize it to suit your needs. MLS

II—Rural brick home—make this your castle, impressive old brick home with charm, room for whole family, 3 acres land, for an Alexandrian. MLS

ALEXANDRIA AND PROXIMITY

I—Classy, old, 2-storey home, sculptured cement block exterior, now in 2 apartments, at south end of Alexandria, on Massie Crescent, lot of 80x280, very fertile garden soil, has modern carport, low price. MLS. Live in one and rent of other will pay taxes, maintenance and part of interest. MLS

II—Impressive home in elegant, quiet neighborhood, in-ground swimming pool, private fenced-in lot, magnificently finished basement, price reduced this week. MLS

III—To clear estate, well-built brick bungalow at 245 Dominion Street North, very spacious floor area, double garage, treed lot. We have the key, vacant at present, free for you to visit. MLS

IV—Pride of Laporte Gardens, 447 Dominion Street South, if you haven't visited this home, you should have. MLS

V—Near-new home, a couple of miles north of town, exquisite, fireplace, on one-acre grounds, home 28x48. If you don't visit it, you'll never know. MLS

LANCASTER AND AREA

I—Colonial split-level home, built in 1973, 1,100 square feet of space on first floor, luxurious finish, recreation room in basement with fireplace, large attached garage, very well landscaped grounds. MLS

II—First home west of Moose Head Inn in South Lancaster, tops in living experience, completely renovated to a rich taste, in-ground swimming pool, a short walk from the pier on Lake St. Francis. MLS.

III—On Raisin River, one whole acre, spacious 35x40 cottage built 15 years ago, could easily be made into a permanent home, 250 ft. bordering river, cement dock for 2 boats, beautifully landscaped, surprisingly low in price. MLS.

IV—Country home recently built, all modern conveniences on lot of 150x300. How can you miss at $29,000. MLS.

V—Executive home near Bainsville, 36x55, much to offer, large lot, low price. MLS.

OUR OFFICE IS OPEN TO YOU TO VIEW PICTURES AND GET INFORMATION

SALES REPRESENTATIVES

Lionel Glaude, Alexandria	525-2340
Paul Emile Levert, Alexandria	525-3971
Andre Menard, Alexandria	525-3307
Germain Glaude, Lancaster	347-2586
Fernand Glaude, Cornwall	933-4498
Robert E. Poirier, AACI	525-3857
Wallace Morris, Finch	984-2227

BROKERS

Adelard Sauve, Alexandria	525-2940
Maurice Sauve, Alexandria	525-2940

realtor

Farm Machinery

SPECIAL price during October on one new Papec 880 grinder-mixer, the choice of the better dairymen! MacNaughton Cumming 347-3423. 42-2p

NEW Idea 2-row corn sheller in excellent condition, harvested less than 100 acres. Price $5,000. Tel. Huntingdon 514-256-2167 or 347-2111. 42-2p

MASSEY Harris tractor with front-end loader and cab for sale, $1,250 or best offer; also mature ducks for sale $3. Tel. 525-2464 after 6 p.m. 42-2p

THREE-furrow Case plow, 3-pt. hitch. Tel. 525-2318. 42-1p

JOHN Deere 1-row corn picker and a 70-ft. Starline auger bunkfeeder, can be seen in operation. William Van Loon, Maxville, tel. 527-5438. 42-1p

CORN crib 50' long with large cedar poles and wire. Tel. 527-5275. 42-1p

SURGE pipeline milking system, parlors, feeding systems, water treatment equipment, stand-by power supply, new and used vacuum pumps, bulk tanks, milker pails and buckets. Peter Babcock, Surge Dairy Farm Equipment. Tel. 448-2909 or shop Tel. 448-2752. 36-tf

WOODEN silo 35x14 very good condition. Reasonable price. Tel. Ste. Marthe 459-4395 or 764-3285 call after 7:30 p.m. 41-2p

Pets

FOR sale—Old English Sheepdog male, Cocker Spaniel female and Wire Fox Terrier female; adults and miniature Dachshund puppies, not registered, $25 each. Also Cocker Spaniel puppies, $75 up, and Old English Sheepdog puppies, $100 up, registered and vaccinated. L'Orignal, 1-675-2466. 42-1p

6-months-old black male colt. Tel. 525-3584. 42-1p

ST. Bernard, Samoyed, Old English Sheepdog, Irish setter, Doberman, German Shepherd, Collie, Yorkshire Terrier, Maltese, miniature Schnauzer, Fox Terrier, Lhasa Apso, Shih Tzu, Bichon, Chihuahua, Poodle, Shetland Sheepdog. Prieur Kennels, South Lancaster. Tel. 347-3420. 50-tf

For Sale, To Let

MOBILE home Ambassador PMC 14x62, 3 bedrooms. Tel. 874-2036. 42-2p

3-bedroom mobile home for sale on fully serviced village lot, available on rental or purchase basis. Tel. 525-3571. 42-4p

3-bedroom farm house to rent at Glen Robertson, with all conveniences. Raymond Decoste, tel. 874-2281. 40-3p

FARMS FOR SALE, LET

60 acres of choice agricultural land, includes 4 acres of bush; ideal for gardening or cash crop. Tel: 527-5393 at Maxville. 15-tf

For Sale, To Let

NEW 3-bedroom mobile home for sale on lot, available on rental basis, in Alexandria. Tel. 525-3571. 42-1p

4-bedroom house to rent on No. 2 highway near border. Available Nov. 1st. Hot water—rent $100 per month. Tel. 514-269-2601 after 6 p.m. 42-1c

HEATED space to rent for store or office, 500 sq. ft., available immediately. Apply Eugene Ouellette, tel. 525-2132. 42-2c

STORE to rent, 1500 sq. ft. Apply Eugene Ouellette. Tel. 525-2132. 42-2c

6 acres of land for sale. ¼-mile from Alexandria, in Lochiel Twp. Tel. 525-3837. 28-tf

HOUSE to let, semi-furnished, on Victoria St. West. Tel. 525-2296. 39-tf

2-storey, 7-room house with attached workshop on a lot 58x125, in Dalhousie. $12,000. Call 525-2957 after 6 p.m. 41-2p

FOR rent, small office and warehouse, former Elie David building. Tel. 525-1402. 28-tf

Apartments

3-bedroom house for rent at 18 St. George St. East. Tel. 874-2419. 38-tf

BRAND new apartment for rent, heated. Tel. 525-1554. 37-tf

Real Estate

E. Vaillancourt
REAL ESTATE - IMMEUBLES
BROKER — COURTIER
P.O. Box 69, Alexandria, Ont. K0C 1A0

CURRY HILL area, ½-mile from the Ontario-Quebec border, new 2-bedroom frame bungalow with all conveniences and full basement. Can be sold either on a one-acre lot or with 12 acres. Price reduced for quick sale. Terms available.

ST. EUGENE area, paved road frontage, 1½-storey, log, frame home with some conveniences on a 6-acre lot. Priced to sell.

ALEXANDRIA area, 4 miles from town, new 2-year-old country bungalow on 3 acres of treed land. Home has 3 bedrooms, living and dining room, kitchen, 4-piece bath and full finished basement. Priced to sell with mortgage available.

ALEXANDRIA area, paved road frontage, 175-acre farm with century-old 4-bedroom brick home with frame addition and all conveniences including fireplace. Excellent barn and implement shed. Priced to sell with immediate possession. Must be seen to be appreciated.

VACANT LAND: We presently have on hand an excellent variety of building lots and acreage of all sizes. If you are thinking of building your own home and looking for a building site, give us a call and we will be pleased to show you what is available.

IF YOU ARE CONTEMPLATING SELLING YOUR PROPERTY, WE WANT YOU TO KNOW THAT WE HAVE BUYERS WITH CASH. SALES HAVE BEEN EXCELLENT THIS YEAR, SO GIVE US A CALL AND WE WILL DISCUSS SELLING YOUR PROPERTY. YOU WILL FIND OUR SELLING EXPERIENCE AND KNOWLEDGE BENEFICIAL TO YOU.

RICHARD,	525-3419
JEAN,	525-2769
RAY, Hawkesbury	632-4347
CLIFFORD, St. Eugene	674-2019
OFFICE	525-3641

Apartments

5-room upper 2 bedrooms newly decorated, complete bath, available now. Call 6—8 525-2668. 42-1p

ONE 2-bedroom apartment, heated, lights, washer and dryer, immediate occupancy. Call Ray Ouellette 525-3786. 27-tf

AVAILABLE Nov. 1st, modern two-bedroom downstairs apartment across from post office, private entrance and veranda. Tel. 525-1556. 41-1p

1-bedroom apartment, available immediately. Tel. 525-1330. 41-2c

AJYLEX INC.
FOR RENT
—STORES
—OFFICES
—APARTMENTS
1, 2, 3 Bedrooms furnished if needed

Cottage for sale, 1 1/2 miles east of Riviere Beaudette, Que.

SEE
NORMAN LAPERLE
4 Main St. Apt. 2
or
Tel. 525-3614

Work Wanted

WILL babysit in my home, any age, 80 St. James, tel. 525-3576. 42-2p

WILL do custom plowing and corn picking. Tel. 525-3479 after 7 p.m. 42-2p

WILL keep children in my home at 382 Dominion St. Tel. 525-3108. 39-4p

WILL do interior painting and general redecorating. Trained, dependable, and reasonable! Ring Brenda at 874-2701, after 9 a.m. 41-4p

BEFORE winter sets in have your roof inspected for leaks, your eaves troughs and blocked drains. Charles H. Hudson, Box 246, Vankleek Hill. Tel. 678-2512. 41-2p

MAN seeks work with PMU mares in area. Tel. 933-7064. 40-3c

Real Estate

WILFRED AMELL LTD
REAL ESTATE BROKER
932-1611
ST ANDREWS WEST
ONTARIO K0C-2A0
"Friendly Personal Service"

M. JEAN
CAMERON
TEL. 933-3860

LANCASTER VILLAGE

2-storey brick residence, 3 bedrooms, pannelled walls, plaster ceilings, hardwood floors, tile and carpet, 7-ft. stone basement on high lot 87x246, nicely treed with garden space. Large shed attached to house. Possession 15 days after closing—reduced price. MLS.

WILLIAMSTOWN

4 bedroom house with all conveniences on a 9 acre lot in Williamstown area. Must be seen to be appreciated. MLS

BAINSVILLE AREA

2-storey, 5-bedroom brick home suitable for large family, nicely treed lot with 2 acres of land, good fences around lot, 3 miles from 401. Priced at $42,500.

LANCASTER

New bungalow in Lancaster Village, 1975, color lock siding, 2 large bedrooms, 4-piece bathroom, electrically heated, fireplace, carpeted floors, attached garage, immediate occupancy. Price $39,800. Terms. Septic tank and tile bed that can be hooked up to sewer when convenient.

Bainsville area, on Lake St. Francis, 3-bedroom bungalow, electric heating, all conveniences, all household furniture and a 16-ft. boat, included in price of $31,500; nicely treed large lot. MLS

OSNABRUCK TWP.

West of Cornwall, 160 acres of good land, 100 acres cultivatable, balance bush, close to 401, large 2-storey brick house, asking $80,000.

Building lots suitable for subdivisions and smaller lots at L'Orignal, Bainsville, Curry Hill, Lancaster and Grant's Corners. Priced from $3,500 to $15,000; also larger farm acreages in other areas with or without buildings. Financing available to qualified persons.

Lancaster Office 347-2215
D. A. Condie
A. G. Fraser Stan MacIntosh

Help Wanted

WANTED—a church organist. Apply Donald MacGillivray, RR3 Dalkeith, tel. 874-2768. 42-2p

EXPERIENCED farm laborer wanted to work on modern dairy farm. Excellent house provided. Apply Gilles Aube, RR1 Maxville, Ont. Tel. 613-527-5426. 42-1p

RELIABLE woman needed to care for 15-months-old girl and do daily housekeeping. Monday to Friday, 8 a.m. to 4 p.m. Tel. 525-1953 after 4. 42-2p

EMPLOYERS!

Do you need skilled or unskilled laborers? You may not have to leave Alexandria to find your employees. Contact our agency, we may be able to service your requirements.
GLENGARRY HUMAN RESOURCES CENTRE,
9 MAIN STREET NORTH
ALEXANDRIA
CALL 525-1533 AND ASK FOR MR. EUGENE LEGAULT

WATKINS dealers needed. Ambitious, self-motivated people to sell Watkins Products. Excellent commissions, set your own goals, minimum investment required. Interested parties should contact Mrs. Viscount 933-1692 for personal interview. 41-2p

Services Offered

WE machine file most hand and circular saws, also: carbide saws, scissors, and chainsaws, etc. Seguin Hardware, 33 Main St., Alexandria. 26-25tf

PERSONS interested in renting Legion Hall, please contact Alexandria Legion, tel. 525-2213. 42-1c

ALL kinds of painting jobs and wallpapering done by a skilled person, 40 years experience. Call Axel Pedersen, tel. 525-2206. 37-12p

R. MacMaster
Carpentry of all sorts
Specializing in log houses, and renovations
Very reasonable rates
Tel: 525-3396 41-3p

ROBERT'S CARPENTRY WORK
KITCHEN CUPBOARDS, CEMENTING, ROOFING, EAVE TROUGHS
PAINTING and BUILDING inside and outside
ROBERT BEDARD
525-2807 33-tf

BORELCO
National Alarm Systems

for sales service and installation of burglar alarm systems commercial, industrial, residential.
tel. Maxville 527-5507 or Montreal 1-514-768-8475. 36-8c

Attention Farmers
We pick up your sick, crippled and dead animals
7 days per week
Prompt Service
MACHABEE ANIMAL FOOD, LTD.
St. Albert, Ont.
We accept collect calls
Tel: Crysler 613-987-2818 27-tf

CUSTOM WORK
Backhoe and Front End
Loader Service
MARCIAL EMOND
92 Kincardine Alexandria
Tel. 525-2359 28-tf

ROBERT'S GARDEN SERVICE
For your garden tilling
Tel: 525-2807
Robert Bedard
Alexandria 38-tf

ROBERT'S RENTAL SERVICE
cement mixer, concrete polisher, wheelbarrow
Call 525-2807 24-tf

We sharpen skates at
HANDY ANDY
11 Main Street
Tel: 525-1597 42-5c

Services Offered

CUSTOM corn drying, Long dryer with Stir-all. Tel. 525-3360. 42-2p

BRICKLAYING—Contact Jules Mayer. Tel. 525-2587. 37-8p

CARPENTRY
of all types
I will be pleased to discuss your building or remodelling needs.
Work Guaranteed
No Job Too Small
GARRY McLAUGHLIN
Dunvegan, Ont. Tel: 525-1477 42-tf

INTERESTED IN EXERCISING?

Come and shape-up at Lise's exercise centre at 132 Dominion St. N. If on a diet it will help reduce that weight. Call now for appointment. Tel. 525-1576. 42-2p

FULLY AIR-CONDITIONED
Bide a Wee Inn
RESERVE NOW FOR BANQUETS, MEETINGS
HUB RESTAURANT
Tel: 525-2264 42-tf

General Carpentry Work
windows, cement, repairs, and building
Carmel Sabourin
Tel. after 6 p.m. 525-1231 41-3p

Notice

NOTICE

Written tenders for the purchase of property, plainly marked as to the contents will be received by the undersigned on or before the 4th day of November, at 5:00 p.m. Eastern Standard Time for the purchase of a lot being the east one-half of Lot No. 32, in the 7th Concession, in the Township of Lochiel, having a frontage of approximately 81 feet by a frontage of approximately 232 feet. On the said lands there is a building erected forming Pine Grove Orange Hall, which is a two-storey frame construction, approximately 24 square feet. The said building is electrically wired. The highest or any other offer not necessarily accepted. For an appointment to examine the premises contact the undersigned.

DATED this 14th day of October, 1976.

For full particulars contact:
Mr. Elbert MacGillivray
RR 1, Dalkeith, Ont.
Tel: 525-3507
Secretary,
Pine Grove Orange Lodge 42-2p

Clerk's Notice of First Posting of Preliminary List

The Municipal Elections Act, 1972, section 23 (1) and (2)

Preliminary List, 1976 of TOWNSHIP OF KENYON, County of GLENGARRY

Notice is hereby given that I have complied with Section 23 of The Municipal Elections Act, 1972, and that I have posted up at my office at Village of Greenfield on the 18th day of October, 1976, the list of all persons entitled to vote in the municipality at municipal elections, and that such list remains there for inspection.

And I hereby call upon all electors to take immediate proceedings to have any errors or omissions corrected according to law.

• The last day for filing complaints is the 5th day of November 1976.

• The place at which the revision will commence is Township Hall, Greenfield, Ont.

• The time at which the revision will commence Oct. 25, 1976, 9:00 a.m. to 5:00 p.m., except Sat. and Sunday.

Dated this 18th day of October, 1976.

Steve O'Connor, Clerk
Township of Kenyon 42-1c

Cornwall Chimney Sweeps
CHIMNEY CLEANING
Repairing Chimney Tops
Free Estimate 40-42c Tel. 933-0797



Order Desk Clerk

required immediately, must be bilingual, grade twelve, experience preferred but not necessary, good salary and excellent fringe benefits. Contact Maurice Benoit.

PAIN Betty BREAD
GEO. LANTHIER & FILS LTEE
58 DOMINION ST., ALEXANDRIA, ONT.

HARVEST DANCE and BANQUET
ST. PAUL'S PARISH HALL
DALKEITH
Saturday, Oct. 23rd
9 p.m. to 1 a.m. 42-1p

Opening new doors to small business

Financial assistance
Management counselling
Management training
Information on government programs for business

On Wednesday, October 27th
one of our representatives
Serge Morin will be at
The Town Hall, Hawkesbury Telephone 632-4171

If you require financing to start, modernize or expand your business and are unable to obtain it elsewhere on reasonable terms and conditions or if you are interested in the FBDB management services of counselling and training or wish information on government programs available for your business, talk to our representative.

FEDERAL BUSINESS DEVELOPMENT BANK

151 Sparks Street, Suite 1012,
Ottawa, Ontario. K1P 5E3 237-8430 38-1c

PROFESSIONAL DEVELOPMENT DAY

MEMO: TO ALL TEACHERS OF THE COUNTIES OF SD&G, OSSTF—AEFO—OECTA—FWTA—OPSM

October 25, 1976—Cornwall Civic Centre

A—Day's Schedule—
8:30—Registration
9:30—Main Speaker—
Dr. Zacherie Clements: "Back to Basics"
12:00—Banquet. Ronald Duhamel; Dir. Region 10
2:00—Workshops
3:30—Social Hour

B—Workshops
In English
1. Study of the Role of the Secondary School —Jim Head, Principal of Maplewood Vocational Institute, Scarborough
2 "The Secondary Charade—Fooling Whom?" —Alan Stockton, Principal of Vincent Massey Sec. School, Rosemount
3 "Education for Industry" —William B. McCullough, Iron Ore of Canada
4 "The Growing Pains of Education" —Michael Macchiogondena, Deputy Regional Director of Studies, Quebec
5 "The New Reaction to Television and Free Education"—Ken O'Bryan, Assoc. Prof. of Applied Arts, OISE
6 Program for Kindergarten and first graders —Mrs. Donalda Smith, SD&G Bd. of Education

B—Workshops
In French
7 The Metric System —Marie-Noelle Maillard of l'IORE
8 Transactional Analysis —Yves Robitaille of l'IORE
9 Technology Serving Education —Pierre Lapointe from the telecommunications educational office of Ontario
10 Franco-Ontarien Project —the Teachers Federation of Ontario
11 Methodology of teaching French as a second language —Mrs. Francoise Carignan of the Public Service Commission
12 Present and future problems in education —Dr. Yves Poirier of the Educational Faculty of Ottawa University.

C—13. FILM: "Everybody Rides the Carousel" Theories of Erick Erickson on the eight stages of life.

Real Estate

A. Wallace Hope Developments Ltd.
TEL. 525-1330

FOR SALE

68'x12' 2-bedroom mobile home, excellent condition, used approximately one year. Can be installed on your lot immediately.

60'x12' new 3-bedroom mobile home. Available immediately, furnished or unfurnished.

48'x22' sectional double wide home, has to be seen to appreciate beauty of interior, furnished completely, can be installed on purchaser's lot.

Large home on Kenyon St., can be converted into 3 or 4 apartments, large lot, exterior newly covered with aluminum siding.

Clean self-contained, 2-bedroom home on Peel Street, large kitchen, garage and large lot.

2-tenant Main St. revenue property, upper apartment now rented. Purchaser can possibly make own residence in lower apartment. Available immediately, terms if required.

FOR RENT

Modern office space on Main St., Alexandria, in the Hope Bldg.

If terms on any of the above properties are required, mortgages may be arranged by A. W. Hope.

J. P. TOUCHETTE (613) 525-2417

GLEN SANDFIELD
35-acre mini farm, large home, silo, barn with stable cleaner. Will accept exchange.

FOURNIER
50 acres on paved road, ideal building site, 25-acre plantation of 15,000 white pines and 15,000 white spruce, planted 15 years ago. Terms available.

CURRY HILL
200-ft. frontage on St. Lawrence River, 4-bedroom, furnished home, garage, boat house, 4-acre lot; #2 highway one mile from Quebec border.

GLEN ROBERTSON
3 bedrooms, 2 bathrooms, large kitchen, family room, living room; large double lot, Bank of Nova Scotia office. Terms or trade.

FIRST KENYON
15-acre lot, complete seclusion, 2 roads in 6-acre frontage.

APPLE HILL
67 acres, no buildings, Beaudette River on property.

RIVERSIDE LOTS
Choice variety at Bainsville on 26-acre estate.

GLEN SANDFIELD
5-bedroom, beautiful, brick home, large modern kitchen, living and dining room, sheds and garage, all with 4 acres.

LANCASTER TOWNSHIP
3-bedroom house, magnificent rural setting, work to be done on the inside.

9 acres, house, barn and shed, magnificent bush.

RIVER BEAUDETTE
Fully equipped marina with 4-bedroom home, included shop, storage buildings, 200 feet of cement finished docking, will accept trade-in.

3-bedroom cottage with swimming pool. Furnished, $19,500.

R. VANDER HAEGHE
REAL ESTATE and MORTGAGE BROKER
145 Main St. S., Alexandria (613) 525-1642

ALEXANDRIA
AT 235 BISHOP ST. NORTH, recently renovated 4-room bungalow, features large kitchen with new cupboards, good size living room, large master bedroom, medium size bedroom, and 4-piece bathroom, has deep basement that could be finished into another bedroom and a recreation room, $22,500, financing available.

CENTRALLY LOCATED STORE OR OFFICE area with living quarters, $19,000, financing available.

2-STOREY DOUBLE TENEMENT has two 2-bedroom apartments in good condition, $19,500 financing available.

LAGGAN AREA
ONE HUNDRED ACRES for only $19,900, features attractive building site, well and spring, maple bush and a few acres of workable land, financing available.

AVAILABLE FOR APPRAISALS
John E. Szpivak A.I.M.A., C.R.A.

NORTH LANCASTER AREA
4.5-ACRE bush lot, $4,500.

HIGH 72-ACRE LOT with beautiful view, almost all workable, $27,000, financing available.

SOUTH LANCASTER
2-STOREY, 6-ROOM (pioneer log home) has all conveniences and beautifully landscaped lot, $28,000, financing available.

ST. RAPHAEL'S
LOT ON SLOPE FACING SOUTH, $2,700.

MEMBER OF
THE CANADIAN REAL ESTATE ASSOC.,
THE ONTARIO REAL ESTATE ASSOC.,
AND THE CORNWALL AND DISTRICT REAL ESTATE BOARD

TRY US, WE TRY HARDER
Open weekdays 9:00 a.m. to 6:00 p.m.
and evenings by appointment, closed Sundays

No acknowledgement protest from CJOH

The subject of excessive drinking within Glengarry County came up for discussion at the Friday afternoon meeting of the Inter-Agency Group.

A recent report on CJOH TV stated that Alexandria had a drunken population of some 10,000 on weekend evenings. The report was taken exception to by the Inter-Agency and a letter expressing their feelings on the subject was mailed to the TV station.

As a result of this, Allan C. Vallance, Chairman of the Inter-Agency Group was asked if he had received any reply from CJOH. "No answer has been received as yet," he said, "but our letter may smarten them up a little bit in the future." "I wouldn't mind so much if their statements affected all of Glengarry, but having it centre on Alexandria is a little bit ridiculous," he suggested.

The original report by CJOH attributed their source of information to statements made by Alexandria Police Chief Sylvio Cleroux. However Chief Cleroux told the Inter-Agency Group on Friday that "all of the statements were attributed to me but they weren't all my statements."

Mayor Bruno Massie informed the group that Chief Cleroux had since been instructed to obtain the approval of council prior to releasing any information along these lines in the future.

Deputy-reeve of Roxborough died

Leonard McIntosh, deputy-reeve of Roxborough Township and a highly respected citizen of the Avonmore Community, passed away in the Ottawa Civic Hospital, Wednesday night, Oct. 13th. He died on his 68th birthday. He had been ill for about three weeks.

Mr. McIntosh had served as deputy-reeve of the Township since 1973. Prior to that time he had been a councillor from 1970 to 1972. He was well known for his interest in community affairs, as well as his association with municipal council.

He was a member of St. Andrew's Presbyterian Church, Avonmore; had served on the church's Board of Managers; a past master of Avonmore Lodge, No. 452, A.F. and A.M.; a member of the Royal Arch Masons, Maxville Chapter; a director of the Stormont Plowmen's Association and associated with various other farm organizations.

Since its organization Mr. McIntosh had been active in Avonmore's Senior Citizen's Diamond Club.

For a number of years he served as a member of the Roxborough Township School Area Board.

Born in Ramsay Township, near Almonte, he was the son of the late Donald H. McIntosh and Mrs. McIntosh, the former Mary Miller.

In 1924 he moved to the Avonmore-Finch area with his parents and family. First they lived in the Second Concession of Finch, three miles west of Avonmore, and then some years later just west of the village of Finch.

For a time he attended the Kemptville Agricultural School.

On April 29th, 1939, he married Lillian Sutherland, of Avonmore. At that time they took up residence on the family farm two miles west of Avonmore where they have since lived.

In addition to his aged mother, who lives in Perth, and his wife, he leaves two sons, Alastair McIntosh, Oshawa and Athol McIntosh, Saint John, N.B., one daughter, Miss Laurel McIntosh, Toronto; six grandchildren, three sisters: Mrs. William D. McEwen (Effie), Kingston; Mrs. Eileen Hough, San Mateo, Calif.; Mrs. M. M. Willison (Mary), Paris, Ont.; three brothers, Thaddeus McIntosh, Chesterville; George McIntosh, Kingston, and Ross McIntosh, Ottawa.

The body rested at the Brownlee Funeral Home, Finch, where a host of relatives, neighbors and friends called to pay their respects and to offer their sympathy to members of the bereaved family.

A Masonic memorial service was held at the funeral home last Friday evening.

Rev. John H. Wiseman, B.A., minister of St. Andrew's Presbyterian Church, Avonmore, conducted the funeral service on Saturday afternoon.

Pallbearers were Jack H. Bush, Emery Dingwall, Gordon McRae, Edwin Waldroff, Sesel Wert and William D. Wiseman.

Interment took place in Paul's Hill Cemetery, Avonmore.

Society visits historic house

Before the October meeting of the Glengarry Historical Society on October 7th, members gathered on Mill Square and proceeded in groups to visit "Garry Fen," the imposing house at the west end of the Square. The present owners, Mr. and Mrs. Arthur Maclaren, graciously received their guests and conducted them on a tour of the principal rooms describing distinctive pieces of furniture, pictures, photos, etc. many of which dated from the days of Mr. Maclaren's great-grandfather, the Honorable Donald A. Macdonald.

"Garry Fen" is said to be the second oldest house in Alexandria, part of it having been built by Archibald (Archie Breach) McDonald in the early 1840's. Donald A. Macdonald purchased the house and all of lot 38, Township of Lochiel, from "Archie Breach" in 1844 and in the following years enlarged it. During this time he also owned the adjacent grist mill which he rebuilt in 1848 after a disastrous fire. The walls of the present mill building were erected at that time. In 1857, Mr. Macdonald installed steam power to run the mill which he owned until 1881.

Mr. Macdonald served as Postmaster-General during the Prime Ministership of the Rt. Hon. Alexander Mackenzie and was appointed to the office of Lieutenant-Governor of Ontario in 1875 serving until 1880. Both he and his brother, the Hon. John Sandfield Macdonald, first Premier of Ontario, were born at St. Raphael's.

One of the most striking items on display in "Garry Fen" that evening was the ceremonial uniform worn by Donald A. Macdonald as Lieutenant-Governor. It remains in seemingly perfect condition after careful storage through almost one hundred years.

Two well-known local residents Ronald and Eugene Macdonald, grandsons of Donald A. Macdonald, assisted Mr. and Mrs. Maclaren in receiving their visitors.

After completing the tour of the house, Society members gathered in the hall of the Church on the Hill for a business meeting which was followed by a social hour.

Moose Creek

Mr. and Mrs. Adelard Emmell were recent visitors with his brother, Edgar Emmell, who is a patient in an Ottawa Hospital.

Mr. and Mrs. Pierre Bouthillier (nee Carole Boisvenue) of Moncton, N.B., spent last week visiting with Mr. and Mrs. Jeovanie Boisvenue.

Mr. and Mrs. Joseph Currier of St. Jerome, Que., spent the weekend with Mrs. Donat Montcalm and Mr. and Mrs. Laurent Montcalm and family.

Mr. and Mrs. Thomas Bradford of Toronto, spent last weekend with Mr. and Mrs. Larry Welch and family.

Mr. and Mrs. Donald Sharp (nee Marjorie Robertson) and daughter of Calgary, Alta., are spending their vacation with Mr. and Mrs. J. Cecil Robertson and family.

We regret to report that William Provost is a patient in the Hotel Dieu, Cornwall. We wish for him an early recovery.

Mr. and Mrs. Wilfred Beauchamp spent last Sunday visiting their daughter, Mrs. Eileen Whitely of Ottawa.

Mrs. Margaret Hoople and Miss Violet MacDiarmid were dinner guests on Sunday with Mrs. Janey Poapst of Newington.

Mr. and Mrs. Nelson Sherman of Manotick, were recent visitors with Mr. and Mrs. Adelard Emmell.

Hawkesbury Transmission Service

214 MAIN ST. EAST HAWKESBURY, ONT.

ATTENTION: For your one-day transmission service, a courtesy car can be provided -- 1-613-632-8561



Good price on reconditioned transmission [with trade-in]
Work guaranteed
-tf

AUCTION SALE

FURNITURE AND GARDEN TOOLS
1/4-mile south of Chesterville, at the junction of 43 and Chesterville exit at the former Droppo Restaurant

Saturday, Oct. 23rd

at 1 p.m. sharp

1 complete bedroom suite; 2 double iron beds; 1 colonial bed; vacuum cleaner; sewing machine; Speed Queen washing machine; wringer washer; odd chairs; lamps; new electric stove; new automatic washing machine; dressers; drapes; trunks; books; garden tools; homemade quilts; pillows; lawn chairs; lawn table; 2 chenille bedspreads; large kettle; large roast pan; numerous children's toys.

TERMS—CASH
MURRAY BLAIR, Auctioneer. Tel. 346-5568.
MRS. EDNA DROPPO, Proprietor. 42-1c

Enjoy
GLENGARRY '76
A display of talent in the Opera House of Ottawa's National Arts Centre
Friday, October 29th
Sponsored by **The Glengarry Club of Ottawa**
Brigadoons, MacCulloch Dancers, Glengarry Pipe Band, Fiddlers
Tickets: Hub, Alexandria 525-2264
Danskin's, Maxville 527-2037
Pres. Walter Stewart, Ottawa 828-1313
Coronet Camera Shop, Cornwall
Box Office, (NAC) Ottawa
RESERVE NOW
41-3c

Only a few more working days until the million dollar Provincial draw.

$5 gets you 5 chances at $1 million Halloween night. First draw live on TV October 31st.

The Provincial
A better chance for everyone.
ONTARIO LOTTERY CORPORATION
41-2c

K of C BINGO
EVERY SUNDAY
K of C Hall Alexandria
Admission 50c—3 for $1.00
Regular Games $10.00
JACKPOT $160
IN SEVEN NUMBERS
EVERYONE WELCOME
DOORS OPEN AT 7:00 P.M. SHARP
36-tf

WINNERS IN THE ALEXANDRIA LIONS CLUB 500 DRAW

38th WEEK
102 Donald MacLeod
224 Denis Martin
56 Gerry Adams
44 Raoul Meilleur and Doug Baxter

39th WEEK
302 Annette and Diane
382 Ranald and Madeleine MacDonald
395 Rene Lajoie
459 Roger Joly

40th WEEK
31 Pierrette & Claudette
125 Archie MacDougall
141 Royal Gareau Sr.
314 Carnation Four

41st WEEK
1 Eugene Bergeron
134 Clement Hoonerd
471 Francine Cholette
176 Bruno Lauzon
42-1c

J.P. Esso SERVICE CENTRE
89 Main St. S. Alexandria Tel. 525-2696
Buy your Dairy Supplies at 5% Discount
GENERAL REPAIRS, TUNE-UP, CARBURETOR CLEANING, VALVE JOB, ELECTRIC WELDING and RUST PROOFING
Gerard Paquette Licensed Mechanic
EVENING ONLY—WILL SIMONIZE and CLEAN YOUR CAR INSIDE and OUT
J. P. LEVERT, PROPRIETOR 23-25tf

AUCTION SALE

FURNITURE
ESTATE OF FRED BISHOP
Church Street, South Lancaster

Saturday, Oct. 30th

at 10:00 a.m.

9-pce. dining room set; 5-pce. bedroom set; Gibson refrigerator; Leonard refrigerator; G.E. electric stove; Fleetwood 21" TV; G.E. 21" TV; 3-pce chesterfield set; coal and wood furnace; 2 complete twin beds; 2 washers; 2 dressers; 2 rockers; trunks; end tables; floor and table lamps; White sewing machine; ash trays; frames; gas lawn mower; 2 wheelbarrows; garden tools and many other articles.

TERMS: CASH
This furniture is in exceptionally good condition.
MARCEL MAJOR, Auctioneer, N. Lancaster. Tel. 614-347-2955.

The sale that was cancelled because of rain will be held on

Saturday, Oct. 23rd

at 10:30 a.m.

ANTIQUES AND FURNITURE
AT GREEN VALLEY, ONTARIO
TERMS—CASH
MANSEL M. HAY, Auctioneer, Dalkeith. Tel. 874-2597.
PAUL BEAUPRE, Proprietor, Green Valley. Tel. 525-2055.

AUCTION SALE

ANTIQUES, SOME FURNITURE and FARM MACHINERY
at the farm of the late Fred Hambleton
850 Cote St. Patrick, 1 mile east of DALHOUSIE STATION

Saturday, Oct. 23

AT 10:00 A.M.
TERMS—CASH
MARCEL MAJOR, Auctioneer, N. Lancaster. Tel: 613-347-2955.
GEORGE HAMBLETON, Proprietor, RR1 North Lancaster, Ont.

AUCTION SALE

VAN ALLEN'S AUCTION and APPRAISAL SERVICES
Just west of Iroquois on Highway 2

Monday, Oct. 25th

6:30 P.M.

TV's, colored and black and white; 3-piece bedroom suites; 7-piece kitchen set; chrome tables and chairs; old buffet with double glass mirror; silverware and several good pieces of silver; oil lamps, oil burners, wood stove, coffee tables, end tables, dressers, chests of drawers, washstands, ladderback rockers, sets of chairs and some nice occasional ones, 2-wheel trailer, buffalo robe, bedding, appliances, dishes, several sets of salt and peppers and many other articles. This is only a partial listing. Viewing time from 4 o'clock day of sale. Sale indoors.

TERMS—CASH
RALPH VAN ALLEN, Auctioneer. Tel. 652-4533.

ROYAL BANK
SERVING ONTARIO, SERVING YOU
NOW AVAILABLE UP TO $25,000
Up to 15-year amortization, renewable at 5-year intervals
SPECIAL PURPOSE LOANS
FOR ANY WORTHWHILE PURPOSE
—INCLUDING MORTGAGE FINANCING
WHY NOT APPROACH US TO SEE IF YOU QUALIFY
Roland Boyer, Manager, Alexandria, 525-3885
Benoit Paré, Manager, Hawkesbury, 632-8568
42-43-45p

SPECIAL THIS MONTH ONLY!

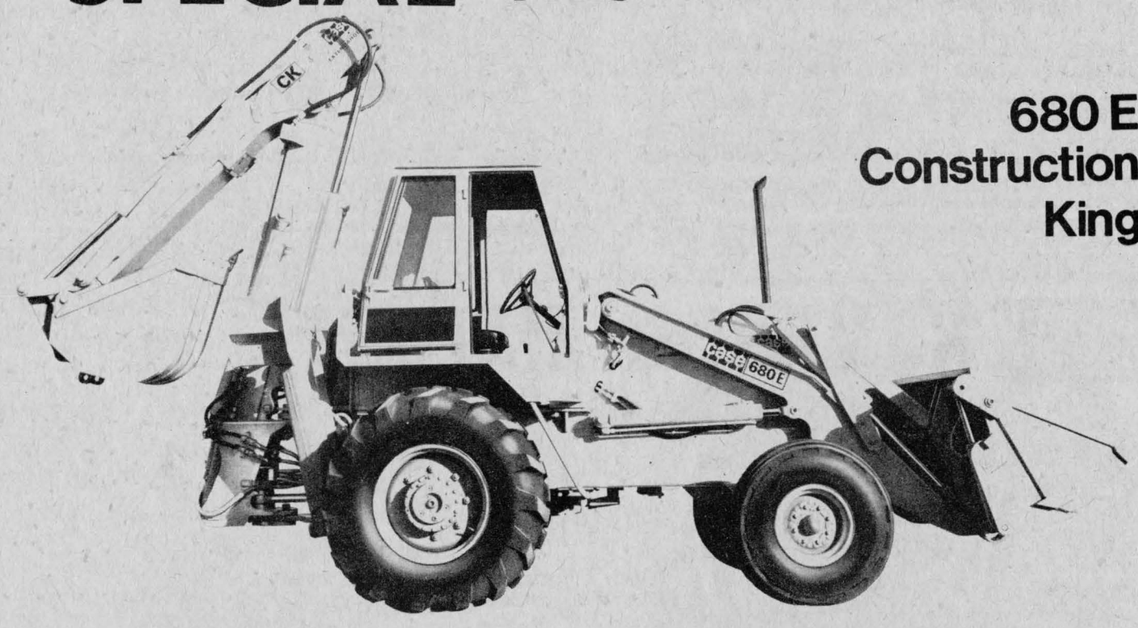

680 E Construction King

5550 lb capacity self-leveling loader. 9'7" dump clearance at 45°
Tandem-pump, high-pressure hydraulics
Individual or simultaneous air-operated brakes. Air-released parking brake
Outboard planetary rear axle with torque proportioning differential
336 cubic inch, 88 hp Case diesel engine
Synchromesh 4-speed transmission with full power shuttle
16' twin boom cylinder, integral overcenter backhoe
Optional 16' to 20' Extendahoe

case RIGID EQUIPMENT LTD.
FARM, INDUSTRIAL and GARDEN EQUIPMENT
SALES • SERVICE • RENTALS
1517 McCONNELL, CORNWALL 932-3110
42-1c

Hint of new job program

"There are hints that the Cornwall branch of Manpower will be instituting a new job creation program," said Eugene Legault, Director of Human Resources, at an Oct. 8th meeting of the Glengarry Inter-Agency Group.

Exactly what the program will be he was unable to say. "However I don't think it will be in the form of job training. That program has not worked satisfactorily in the past. Its main problem was that Manpower had spent the time and money on retraining individuals and had still been unable to find them suitable employment."

"Before the Manpower people could start another such project of retraining or expand the present one they must first employ those persons who have already completed the existing program." said Mr. Legault.

"We have what you could call a hard core unemployed in this part of Ontario," he said. The national rate of unemployment is between seven and eight per cent with this area registering 12 to 12.5 per cent.

When Mr. Legault was asked what success they had in the past summer's program of finding employment for students he said, "The slogan of hire a student is no longer effective. During the past summer the Human Resources office had 95 students registered for employment and we were able to find work for only four of them."

This is not unique to the area but more or less the average throughout Canada, he said.



TWENTY-NINE IN 16 MONTHS—Lassie, a small Border type Collie may have established some kind of record when she threw her fourth litter in 16 months on Oct. 1st. The litters added up to a total of 29 pups. Owned by Claude Massie, RR1 Alexandria, Lassie gave birth to her first litter of seven in June '75. Her following two litters also consisted of seven pups with this final group numbering eight.

—Staff photo

Bridge results

Results of bridge play on Oct. 6th were as follows: Raymond and Robert Lemieux. Lloyd Bentley and John Fry. Alex Cardinal and Leo Lemieux tied with Howard Cunningham and George Amirault.

MARLEAU GARAGE
SALES and SERVICE
CASE, DAVID BROWN, FARM and INDUSTRIAL EQUIPMENT
ST. BERNARDIN, ONT. TEL. 613-678-2018
-tf

Fiddlers' concert much enjoyed

In spite of dreadful weather a goodly number of country music enthusiasts turned out Saturday night at the Maxville Community Hall for the Glengarry Old Time Fiddlers' last concert and dance of the season. This one featured Art Jamieson and his orchestra from Renfrew, combined with some fine local talent. In the orchestra were Gordon Bohart and sons Doug and Earl of Eganville, and Jim Hickey of Deep River, whose daughter Karen was the soloist.

The Trottier sisters, Kelli, Lori, and Traci, came out for a brisk stepdance, then Jim Hickey sang "Blue Eyes" and teamed up with his daughter Karen for a duet of "Daydreams." There were some rousing Irish jigs by the orchestra, with Art Jamieson at the piano.

The Glengarry Pipe Band marched in led by their pipe-majors, David Danskin and John T. MacKenzie, and went through their customary professional medleys. Ron Clare introduced the MacCulloch dancers in a combined step and Highland dance accompanied by the band . . . they also did the specially choreographed "Grant's Fancy" which was such a hit on the John Allan Cameron show, with Brenda Kippen soloing in the sailor's hornpipe. A fine novelty on the program was the singing of Frank Hamilton of Alexandria . . . he entertained with several old time favorites which were especially enjoyed by the many residents of the Maxville Manor who were occupying their usual courtesy seats.

The evening's hosts came out in style . . . the Fiddlers themselves, Fred and Daniel Leroux, Cyril MacDonell, Daniel Alguire, Ralph McIntosh, Bev MacQueen, Rene Trottier and Donnie MacLeod, with Ian D. MacLeod at the drums, Sherrill Trottier playing the accordion, Eileen Campbell piano, and Bill Calder guitar. They also accompanied the Trottier sisters singing "The Four Marys" and "Funny Face," and the six senior MacCulloch dancers. Accompanied by her mother and father, Kelli Trottier did a lovely old waltz with her violin, then all the fiddlers played again and accompanied the three sisters in a lively dance. Frank Hamilton sang several more old songs, then Art Jamieson wound up the show with his inimitable version of "The Night Paddy Murphy Died."

Tartan Night
Sponsored by the Cornwall Optimist Club
Saturday, Nov. 6th
MacDonell's Inn
COUNTY CLANSMEN ORCHESTRA
MacCULLOCH DANCERS
PIPE MAJOR JOHN MacKENZIE
DANCING FROM 9 to 1 P.M.
PRIZES FOR BEST SCOTTISH COUPLES AND INDIVIDUALS
LUNCH and REFRESHMENTS
$6 per couple
TICKETS AVAILABLE from JACK MacDONELL'S MOTOR SALES and MITCHELL'S STORE, PITT STREET, or ANY MEMBER of the OPTIMIST CLUB
This ad sponsored by
MacGillivary Outfitters 41-43c

Phoenix Park Retirement Home
Glen Robertson, Ont.
Mike and Doris Fouhy, Proprietors
BRIGHT CLEAN QUARTERS
EXCELLENT FOOD
QUIET SURROUNDINGS
REASONABLE RATES
Phone 613-874-2934
34-36-38-c

A lot of people like the Royal Bank for Term Plan Loans.

For when it makes good sense to borrow.

Should I Borrow is a question we all ask ourselves at one time or another. But now it's a lot easier to come up with the right answers. Because the Royal Bank has put most of the answers into a new booklet called "Should I Borrow?" It explains how interest and time payments work, how to examine your budget to see what you can afford, and almost everything else you should take into consideration. Why not drop in today and pick up your free copy. If you have any questions, please come on in and see one of our managers today. Or, if you'd prefer, give him a call.

Roland Boyer, Manager, Alexandria, 525-3885
Benoit Paré, Manager, Hawkesbury, 632-8568

ROYAL BANK serving Ontario

40-4c



TRY A PAIR OF THESE SMOOTHIES!
GENERAL'S WINTER CLEAT
SUPER LOW PROFILE
THEY COME BUILT IN EITHER SMOOTH RIDING POLYESTER OR IN A STRONG BELTED CONSTRUCTION.


4 PLY POLYESTER BELTED
42-1c
GUINDON TIRE SERVICE
CORNWALL 1300 Pitt St. 933-6761
APPLE HILL P.O. Box 100 527-2844
ALEXANDRIA 152 Main St. 525-2481
GENERAL TIRE

Term Deposits
10½%
5 Years
(Multiples of $1,000)
CAISSE POPULAIRE
du Sacre Coeur
d'Alexandria Ltee
525-2141
26-tf

BUY NOW
your
RIBSTONE SILO
For Hay or Corn
Ribstone Silos are constructed of patented, overlapped concrete stones (steel reinforced).
Only ribstone joints are cemented inside and outside.
Unmatched Qualities
BUTLER SILO UNLOADERS
3 cable suspension
Future for Future
Butler outclasses them all
LEO LAUZON
Authorized Dealer
SALES and SERVICE
85 St. George St. W.
Alexandria
Tel. 525-1937 or 525-2629
13-tf

ONE OF CANADA'S LOWEST PRICED CARS IS ALSO ONE OF CANADA'S BEST-EQUIPPED.

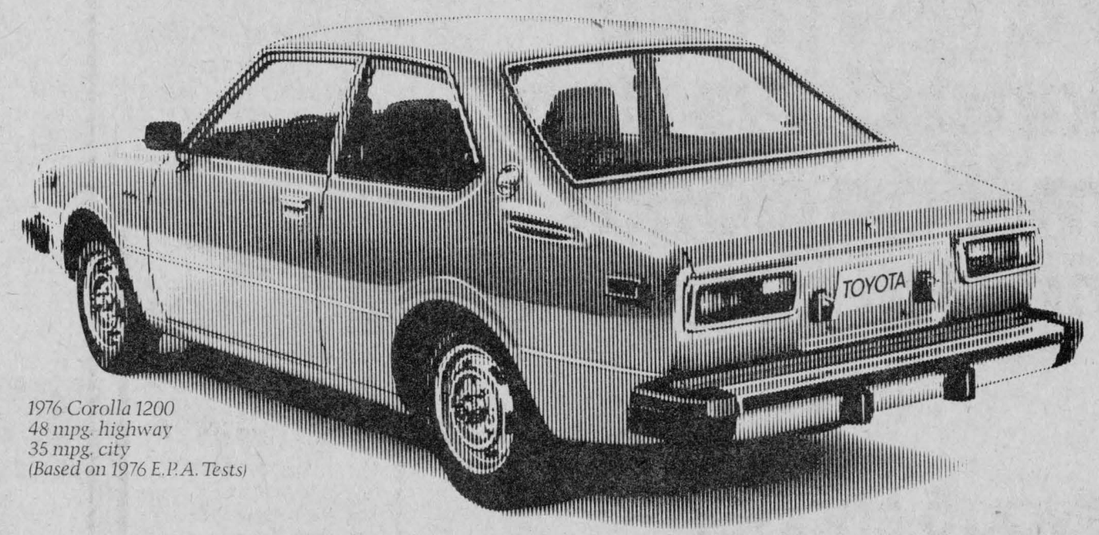

1976 Corolla 1200
48 mpg. highway
35 mpg. city
(Based on 1976 E.P.A. Tests)

The Toyota Corolla is the best-selling car in the world. And, while it is not (quite) the lowest-priced car you can buy, it costs many hundreds of dollars less than the average car sold today.

It is so completely equipped that the only available options are a radio and radial tires.

It is so meticulously built, so thoroughly tested that more than 8 out of every 10 sold in this country over the past 10 years are still on the road.

It is additionally tested for winter toughness in Northern Canada (one more reason why it retains such a high re-sale value).

And, right now, you can take advantage of special factory trading allowances on Toyota Corolla 1200 so the car that's already one of the lowest priced in Canada could cost you even less.

Think about all the reasons why you buy a car, then think about Toyota Corolla, the car bought by more people than any other model in the whole wide world. TOYOTA

THE TERRIFIC TOYOTA COROLLA 1200
40 YEARS IN THE MAKING

Pageant reminds of past as church celebrates centennial

In a family-like atmosphere, members of the congregation of St. Andrew's Presbyterian Church, Avonmore, joined by members of former years and visitors from many neighboring congregations, on the Thanksgiving weekend celebrated in fine fashion the 100th anniversary of the Avonmore congregation.

An evening of banquet, fellowship and song in Roxmore Public School auditorium last Saturday evening and two very memorable services on Sunday made the weekend a truly historic occasion. With the enthusiasm engendered, the congregation entered its second century of Christian witness with a new zeal.

A Centennial Committee, appointed several months ago, was responsible for planning these and many other projects relating to the anniversary season. Under the chairmanship of the minister, Rev. John H. Wiseman, the committee included four other members: Douglas MacMillan, Glenn McIntyre, Mrs. Neil Bush and Mrs. Gordon Campbell, secretary.

Following a sumptuous dinner, attended by approximately 175 members of the congregation, an interesting program with historical overtones was presented. The program format was suggested by Mrs. John D. Ferguson, who was assisted in its presentation by Mrs. Neil Bush, Miss Margaret Morrison, Mrs. Gordon Campbell and Mrs. Burns McIntyre.

The program took the form of an historical pageant and it spotlighted interesting events of the congregational history with emphasis on the first 75 years. It was built around a typical Sunday School class setting in which the teacher, Mrs. Burns McIntyre, led a discussion with the members of her class. The students included Jamie McIntyre, Dale Robertson, Julie Robertson, Kent Campbell, Garry Bush, Kim Robertson and Brent Robinson. Mrs. John Wiseman was pianist.

The prayer meeting scene involved Gordon Campbell, Rev. Mr. Wiseman and Jack Bush. A group of ladies, all dressed in period costumes of the late 1890's, staged a mock meeting of the Women's Foreign Missionary Society (as it was then known). Chief topic of lively discussion was the use of an organ in the church.

Participants in the skit were Mrs. Clifford Hewston, Mrs. Fraser MacRae, Mrs. John A. Cameron, Mrs. George McElheran, Mrs. Glenn McIntyre, Mrs. Ford Warner, Mrs. N. F. McRae, Mrs. J. D. Ferguson, Mrs. Neil Bush, Mrs. E. M. Miller and Mrs. Gordon Campbell.

Soloist at the meeting was Mrs. E. M. Miller, a former member, now residing in Cornwall. In the midst of the controversy, two members of the Kirk Session, Gordon Campbell and Glenn McIntyre, appeared and forceably removed the organ, much to the consternation of the ladies.

In the presentation, three large drawings of the early Presbyterian churches in the Avonmore community were shown. They had been prepared for the occasion by Dave Chipman, Avonmore artist.

Clifford MacRae was the narrator.

The play "After the Supper" was a great hit. Produced by Mrs. Christena Hewston and Miss Margaret Morrison, the cast included Debbie Robertson, Scott McIntyre, Joan Amsing, Judy Lang, Wendy Lang and Brent Robinson.

To the piano accompaniment of Murray Bush, a young people's choir favored with two selections. Choir members were Judy Lang, Lyall Bush, Garry Bush, Ian Lang, Wendy Lang, Debbie Robertson, Laura Amsing and Joan Amsing.

Other numbers were contributed by the Children of the Church, under the direction of Mrs. John Wiseman, and the Explorers group, directed by Mrs. Earl Canham. C.O.C. members included Craig McIntyre, Lyall Feek, Gregory Campbell, Randy Canham, Jamie Robertson, Marie Wiseman, and Karen Robinson. Members of the Explorers group were Jamie McIntyre, Pamela Campbell, Dale Robertson, Kim Robertson, Glen Canham, Kent Campbell and Julie Robertson.

Murray Bush was stage manager.

Sunday morning the sanctuary was filled to capacity, reminiscent of the dedication of the present church building 30 years ago last weekend. Among the guests were 27 worshippers, for the most part from the Toronto area, returning home from a tour of the Maritimes. Their group leader, Rev. Dr. Goodwill MacDougall, Toronto, was introduced. Later the group was entertained at a luncheon in the church hall.

At the service, conducted by the minister, Rev. J. H. Wiseman, the guest speaker was Rev. Dr. Donald C. MacDonald, a former minister of the Avonmore Charge, now clerk of the General Assembly, The Presbyterian Church in Canada. The theme of Dr. MacDonald's message was "I will build my Church." In answering the criticism very often levelled against the Church, he spoke enthusiastically of the Church's role in society in terms of the past, the present and the future.

Guest soloist was Mrs. Stan Hagerman, St. Thomas, who in her youth was a member of the local church choir. Her rendition of "The Holy City" was greatly appreciated. The former Sybil E. Rutley, she is the daughter of Mr. and Mrs. Thorold H. Rutley, Ingleside.

A Men's Trio, composed of John Miller, Smiths Falls; Allen and Burns McIntyre, added much to the service of praise. The choir of St. Andrew's Church sang an anthem "How Holy is This Place." Mrs. Neil Bush presided at the console.

The minister read a congratulatory address which was received from Rev. Eugene Funge, on behalf of the Session and the members of St. James' United Church.

At the evening service a large congregation of worshippers heard a message on the theme "The Making of Optimists" by Rev. Delbert Chatreau, minister of Kenyon Church, Dunvegan. Mr. Chatreau said that Christians were those who have the greatest cause for optimism with their faith anchored in the Unchanging Christ.

Mrs. Hagerman favored with two solos. There was a number by the men's trio and an anthem by the choir.

Rev. Dr. Iver D. MacIver, Maxville, moderator of the Presbytery of Glengarry, brought greetings.

In the fellowship hour which followed, lunch was served by the ladies of the congregation.

A highlight of the entire weekend was the presentation of a beautiful Centennial quilt, which was a real piece of art, to Mrs. Neil Bush, organist and choir director, for over 40 years. The presentation was made on behalf of the congregation by Rev. Mr. Wiseman. Mrs. Bush's devotion was lauded by the minister. Taken completely by surprise, Mrs. Bush expressed her deep appreciation, and the joy she has in this service to the Church.

The quilt, which had been on display all weekend, was the creation of three ladies, Mrs. Margaret Grant, Mrs. Helen McElheran and Mrs. Jessie McRae. At its centre was a drawing of the church, prepared by John Jans. On the quilt was recorded much historical information—the names of the ministers over the past 100 years, and the names of the present members of the congregation.

Hey,
if you need a new tractor
Menard Farm Supplies
can make you a real deal!



All new and used tractors
interest free to March 1st, 1977



MF Massey Ferguson

Personalized MF financing parts and service available

MENARD FARM SUPPLIES
Green Valley Tel. 525-2190
41-1c

PARCOST
prescriptions at reasonable cost
PARTICIPATING PHARMACY
Co-operating with the Ontario Department of Health and the Ontario Pharmacists Association

Alexandria Drug Mart
5 Main St., Alexandria
Tel. 525-2525
-tf

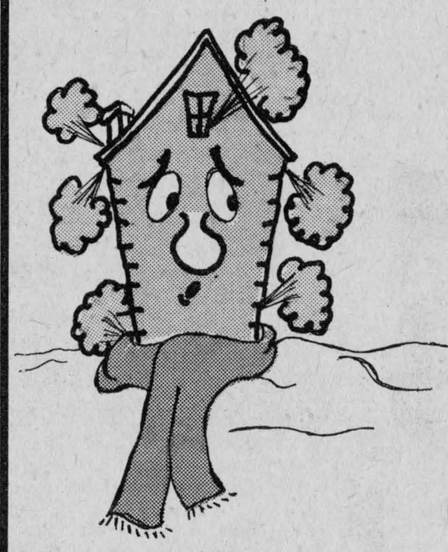

STOP . . .
those hot air leaks in the cold winter months ahead!
Don't put off insulating your home . . .
In the long run, it will save you money

Cash and Carry Specials

STYROFOAM SHEETS 1", 1½", 2" Reduced 10%
MICAFIL (tax-free if used for re-insulating) 2.45 a bag
FIBERGLASS INSULATION Reduced 10%

Cash and Carry Discounts on all materials

Alexandria Builders Supply
296 Main St. S. Alexandria Tel. 525-3151

You don't have to be a Fortune Teller

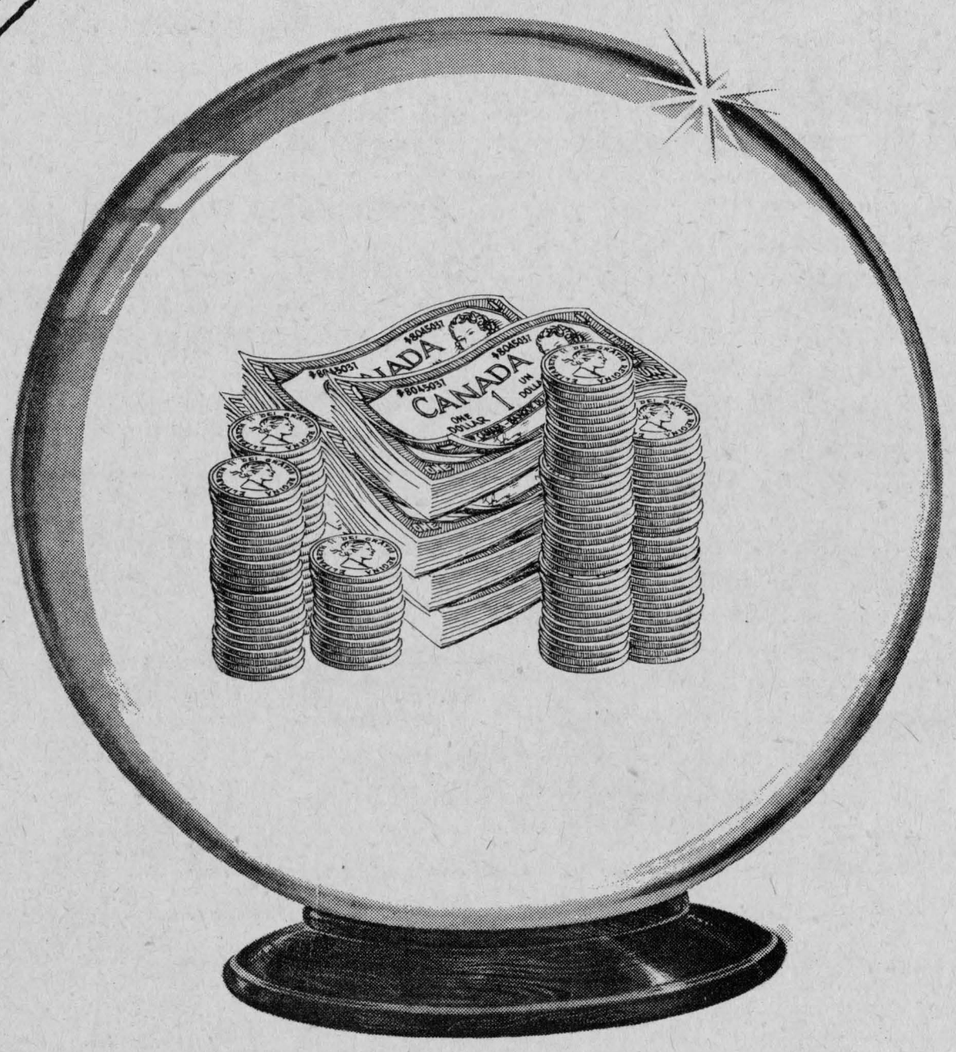

To See The Great Savings To Be Had
On Your Next New Car or Truck
AT EVERYBODY'S FAVORITE DEALER

Roy's Garage
(Green Valley) Ltd.

Green Valley Tel. 525-2300