Women filling three Glengarry pulpits

by Lesley Cadham

Women should keep silent in the church, wrote the apostle Paul in the book of Corinthians. By the time Galations was written, he had expanded his views, writing there was no difference between male and female in the eyes of God.

Thousands of years have elapsed and today women are not only permitted to speak in the church, they are invited to minister in the house of the Lord.

Reverends Arty Lee Van Bruchem, Karen Hincke and Pat Gale-MacDonald are ministers in Glengarry churches. They are also women, not to mention mothers and have never doubted their ability to carry out the mandate of all three roles.

Rev. Van Bruchem, minister at the Apple Hill United Church, became aware of her calling at the age of 15. She had always been involved in the church and felt there was something in particular to which she should dedicate her life.

''As I grew up, I began to think it was the ministry I was supposed to be in. I resisted it. My first thought was that it was something women don't do, that I wouldn't have a family, or have time for the usual homemaking which I always wanted,'' she says.

In 1976, after completing her Bachelor of Arts degree in French and German at Carleton University, she succumbed to the call into the ministry and returned to the church in her hometown of Belleville to discuss the idea with the minister. He provided information about Queen's University in Kingston and McGill University in Montreal.

Rev. Van Bruchem chose to carry out her studies at McGill and in her second year, met Garry, whom she married in 1978. When the couple graduated in 1979, she was four months pregnant and says she was grateful for the spacious graduation gown.

In 1979, Rev. Van Bruchem was ordained by the Presbyterian Church in Canada and ministered with her husband in Quebec for three years. THe couple then moved to Deep River, where they worked as a pastoral team for 3 1/2 years before moving to Maxville last February.

While Rev. Van Bruchem ministers in Apple Hill, her husband leads congregations at St. Andrew's Presbyterian Church in Maxville and St. Elmo's Gordon Church.

Days can be hectic and Rev. Van Bruchem's tasks include writing sermons, instructing confirmation classes, visiting residents of Maxville Manor, visiting congregation members who are ill in the hospital and taking care of the couple's two children, Andrew, 2 and Phillip, 4.

But Rev. Van Bruchem surmises anyone with children will run into incredibly busy days. She says, ''I go from morning to night and somehow things always get done.''

Rev. Van Bruchem enjoys her work and says the rewards outweigh the drawbacks.

''It's not easy work and it takes a lot of emotional energy, but I enjoy preaching and I find I get at least as much out of it as the people I am talking to. It actually worked out well. I have the ultimate in flex hours so I can choose when I want to work'', she says.

Rev. Karen Hincke, who leads the congregation at Kirk Hill's St. Columba Presbyterian Church, worked as a secretary and executive secretary for 11 years at the pharmaceutical firm of Merck Frosst in the departments of personnel and finance and administration, before entering the ministry.

She credits her boss at Merck Frosst with shaping her leadership ability.

''He was the one who kept pushing me to do all kinds of organizing. I organized children's parties and was cashier at the credit union,'' she says.

In 1966, Rev. Hincke left the firm for one year to study at the Ontario Bible College and in 1967 returned to Merck Frosst and began taking night courses at Loyola College toward her Bachelor of Arts degree in theology and library science. Merck Frosst practically financed her degree, she says.

In 1976, her last year of studies at Loyola, Rev. Hincke carried out a six-week practicuum at the Presbyterian College Library in Montreal. Just as the practical training was ending, the full-

(Continued on Page 11)

The Glengarry News

NATIONAL CRIME PREVENTION WEEK — Sharing and Caring — NOV. 2-8 1986

Vol. 95 No. 44 | ALEXANDRIA, ONTARIO, WEDNESDAY, OCTOBER 29, 1986 | Single copy 40¢

First in 20 years, Richelieu Club cancels carnival

The new slate of officers recently elected to the executive of the Alexandria Richelieu Club have decided to abandon the winter carnival which they organized for the last 20 years.

''It was during my first term as president in 1967 that the winter carnival was launched and fate would have it that as I return as president 20 years later, the executive committee unanimously agreed to drop it from its list of activities,'' says President Paul Poirier.

''The great deployment of effort, time and money that goes into the organization of the carnival events compared to the meagre attendance of the last few years left us with little choice.

''Members got discouraged, profit was not the objective, rather, the goal was to get good attendance and strong participation,'' he added.

The Alexandria and District Chamber of Commerce will be holding a Santa Claus Parade on Nov. 29.

Mr. Poirier said the Richelieu Club will continue to organize other fundraising events to continue its work in the community.

The club has an annual budget of $12,000 that is used to meet the many requests for financial assistance from groups representing young people.

Their major source of revenue is from a cash draw for $11,000 of prize money. The first place prize is for $10,000 and the draw will be held Dec. 20.

A kids day on Dec. 7 is being organized by Jean Claude Nadeau to be held from Les Trois P'tits Points Cultural Centre.

The club, founded in 1948, has seen its membership grow to 38 with the recent initiation of five new members. They are: Rejean and Normand Menard of Green Valley, Claude Girard, Paul Lafleche and Michel Ouellette of Alexandria.

The objective of the Richelieu Society is the personal development of its members. This was reiterated at the annual convention in Quebec City in early October attended by 1,200 members and guests from France, Martinique, the U.S. and Canada.

Attending from Alexandria were: Richard Vaillancourt, Alain Lamarche, Pierre Vaillancourt, Robert Lessard, Jean Marc Lefebvre, Jacques Leblanc, Emile Viau and Paul Poirier.

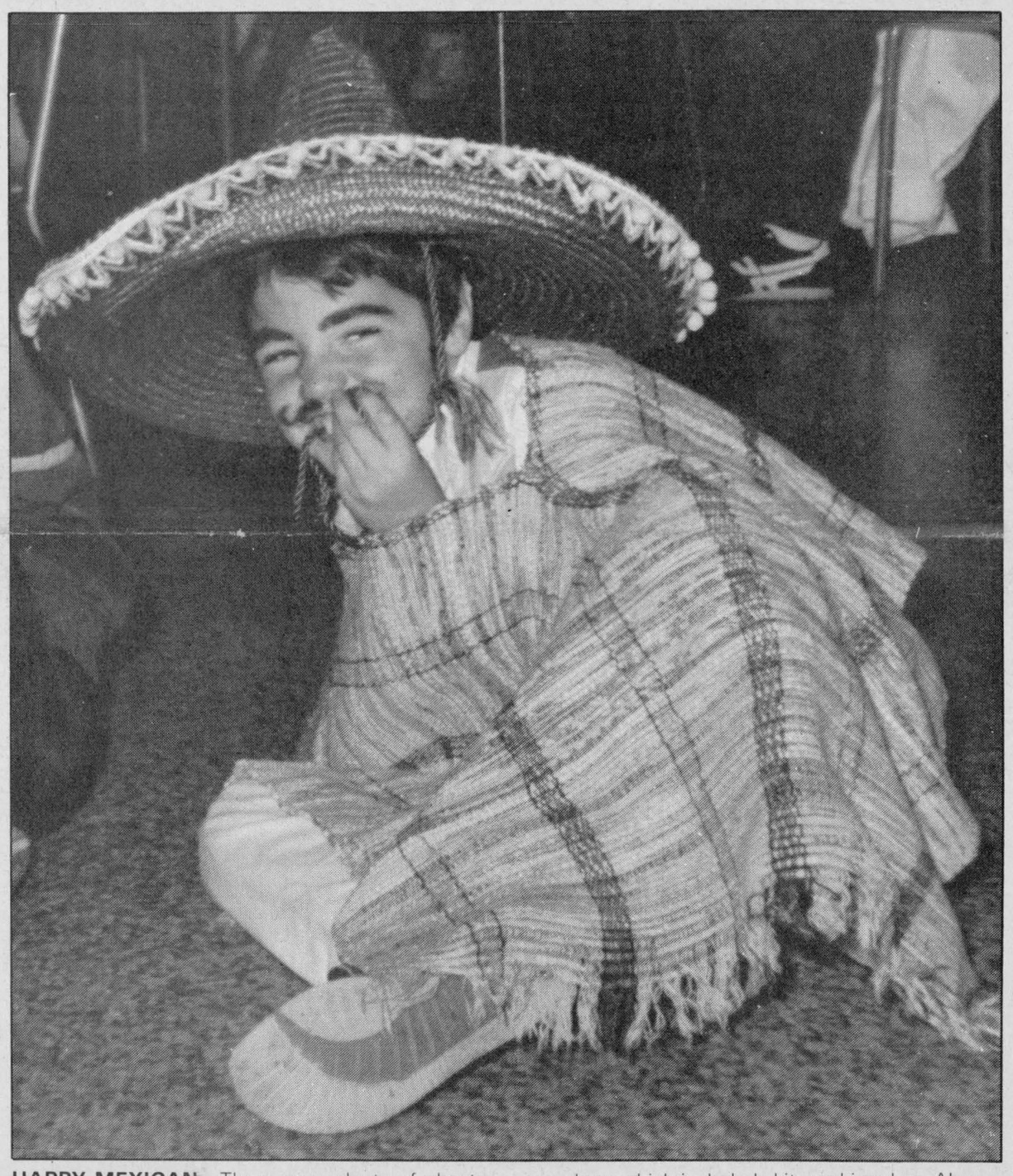

HAPPY MEXICAN—There were plenty of ghosts and goblins during a Halloween party Saturday at Perpetuel Secours school. The children were treated to a show which included skits and jugglers. Above, this youngster dressed as a Mexican appears to be having a good time during the show.

Staff photo—Peter Conway

Bishop Smith, Glengarry native, dies in Pembroke

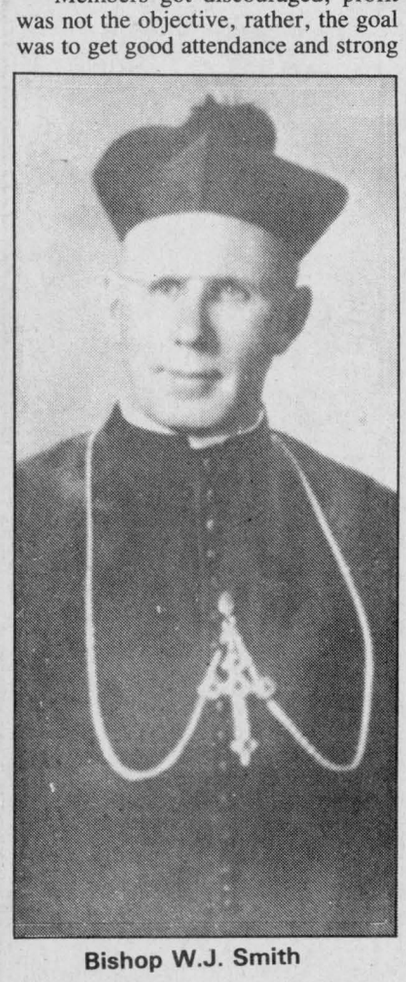

Bishop W.J. Smith

PEMBROKE — Retired bishop of Pembroke, Ontario, Most Reverend William J. Smith, died in hospital at Pembroke during Monday night. He was in his 90th year.

A distinguished life in the Catholic Church, the early years served in the diocese of Alexandria, had its beginning with his birth at his parental home in the Fourth Kenyon at Greenfield. He was a son of Duncan Smith and his wife, Catherine Grant.

After his education in the local schools, university and seminary, he was ordained a priest June 16, 1927 by Bishop Felix Couturier in St. Finnan's Cathedral. After service as secretary to the bishop, he spent three years studying in Rome, where in 1935 he earned the degree Doctor of Canon Laws.

Returning to Alexandria, he served as chancellor of the diocese, as rector of St. Finnan's Cathedral from 1940 to 1944 and as parish priest at St. Columban's, Cornwall until his elevation as Bishop of Pembroke in 1945. He was consecrated bishop July 25, 1945 and was active in the hierarchy of the church until his retirement in 1971. Since then he had resided in the bishop's palace in Pembroke.

When he was invested as a Domestic Prelate by Bishop Rosario Brodeur in August 1943, it had been the first such ceremony in the history of St. Finnan's.

Bishop Smith held the post of State Chaplain of the Knights of Columbus for 25 years, an office now held by Bishop LaRocque.

A fluent speaker and preacher, Bishop Smith was called on frequently to chair gatherings during his years in Alexandria. His rendition of ''My Bonnie Native Glen'' was often in demand and he possessed a retentive memory for people and families in his bonnie native glen. Through the years in Pembroke he had kept in touch and he paid annual visits to his old home.

He leaves one sister, Kathleen Emberg of Alexandria, and 10 nieces and nephews.

The funeral will be held Friday to St. Columbkille Cathedral in Pembroke. Burial will be in the cemetery there.

Lochiel closes recreation centre after inspector condemns boiler

GLEN ROBERTSON — Lochiel Township has closed the Glen Robertson Recreation Centre following an inspection by insurance officials.

The insurance company condemned the building's aging heating system as unsafe and ordered that it not be turned on this year. The inspectors also ordered the township to cut off hydroelectric service to the former school, for fear water leaking from the roof could cause an electrical fire.

It the township refused to comply with the orders, insurance coverage on the building would be cancelled, Clerk-treasurerd Rheal Charbonneau said Tuesday. The heat has not been turned on for the season, he said, and electricity would be disconnected this week.

The Ontario Government has rejected repeated applications for capital funding to repair the building, including replacement of the oil-fired hot water heating system and the roof. Previously, Reeve Ron MacDonell predicted the building would be damaged beyond repair by spring if the roof was not replaced before winter.

Water seepage has caused heavy damage to floors and walls throughout the building.

Mr. MacDonell is now waiting for a written condemnation of the building's heating services from the insurance company, hoping this may convince the provincial government to change its mind regarding grants.

''We're desperate,'' the reeve said Monday night. ''The time to fix the roof is now. If it isn't done in the next two or three weeks it's going to be too late. All we can do now is pray.''

A feasibility study commissioned by township council concluded restoration of the 30-year-old building would cost about $195,000, approximately half the cost of constructing a similar sized recreation centre. Consultants said the project was feasibile and the building could be self-supporting.

On the strength of the report, Lochiel applied for a $100,000 grant, leaving the remainder to be raised locally. The local recreation committee has already raised $25,000, according to Chairman Gilles Aubin, adding another $50,000 could be raised through volunteer labor and donated equipment.

In September the provincial government turned down the application.

(Continued on Page 2)

Maxville confused about how to improve fire alarm system

by Sybil Carello

MAXVILLE — At a recent council meeting in Maxville, Ed Hiscoe from the Ontario Fire Marshall's office, told village officials the quality of its fire department's service is dependent on the radio communication system in place.

Because 23 different fire departments operate on the same radio frequency throughout the United Counties, any department without a private frequency runs the risk of not getting some messages through, he said.

''When we're dealing with fire emergencies it's no time for games,'' he said, adding this is one reason some municipalities have switched over to a paging system with a central dispatch station.

The village's volunteer fire department has been considering a new system for some time. Although it was hoped Mr. Hiscoe would provide a definite route, only alternatives were discussed, along with an overview of the systems in place.

The department's present system includes a base station, two truck mobiles and six telephones—four at the Maxville Manor, two at the homes of volunteer firefighters.

Fire Chief Bruce MacDonald, with the department for ten years, said the system has never worked 100 per cent as long as he's been there.

''Someone usually doesn't get the message,'' he told councillors.

A telephone diverter and paging system with each call monitored by a dispatcher would assure calls flowing through without interruption, said Mr. Hiscoe. He told council there was a company in Alexandria with a base station and encoder for a paging system. Costs would be about $150 monthly.

But long distance costs, as well as busy circuits posed a problem. And installing a separate (watts) line at $300 monthly didn't make financial sense when the department only receives about 15 calls each year.

Council was told other systems such as the two-way radio end up with the same cross-wire problem. The possibility of cutting someone off is

(Continued on Page 2)

Glengarry Clan MacLeod marking 50th anniversary

The oldest Clan MacLeod unit in North America, Glengarry Clan MacLeod marks its 50th anniversary Saturday night, Nov. 1. A dinner and dance at the Bonnie Glen will celebrate the golden jubilee.

President of the Glengarry branch, Ian MacLeod of Ingleside, will preside at the dinner in the presence of clan members from this county and the adjoining areas. Bill MacLeod of Nova Scotia, national president, will be the guest speaker, with Barbara Armstrong of Sudbury. Mrs. Armstrong is the daughter of the late John D. MacLeod of Dunvegan, who originated the idea of a Glengarry MacLeod clan among other promotions.

Members of the Ottawa Clan MacLeod group will also be in attendance.

To mark the golden date, Mrs. Norman M. MacLeod (Isabel) has written a history of those first 50 years with the assistance of Madeleine McCrimmon of Ottawa, a native of McCrimmon.

The society had its origin at a meeting in Dunvegan, Nov. 2, 1935, promoted by John D. MacLeod. K. C. MacLeod

(Continued on Page 2)

ALEXANDRIA COPY CUP

Dann Rogers



Hearty aerobics

An aerobathon fundraiser for the Canadian Heart Foundation will be held Nov. 6 at GDHS from 7 p.m. to 10 p.m. Anyone interested in participating in the low aerobics session can get a pledge sheet from Giroux Sport.

The aerobathon will be led by Edrina Matheson, a certified instructor. For more information, contact her at 525-4168.

* * *

Les Trois P'tits Points cultural centre will be presenting the second in its series of three shows Nov. 8 at GDHS.

Comedian Daniel Lemire's performance will begin at 8:30 p.m. and tickets cost $8 and $7 for students.

On Oct. 16, singer Martine St. Claire put on a dynamic show that was well-attended.

The third show in the series will be by folk singer Donald Poliquin who will perform Dec. 7 at 8 p.m. For more information call 525-4020.

The Alexandria chapter of the Canadian Diabetes Association will be holding an afternoon canvassing blitz Sunday. They will be doing this in conjunction with the Lions Club and as many other volunteers as possible.

If anyone can spare the time to give them a hand they should meet at the Glengarry Sports Palace at noon to receive instructions. For more info call Sandra Ruttenberg at 525-1071.

The local diabetes association also recently announced the winners of the draw it held. First prize of a tablecloth was won by Helen MacMillan of Alexandria. Second prize of a dinner for two at Priest's Mill was won by Marie Daoust-Leger of Green Valley.

The third prize was a handmade mirror and it was won by Brian Libbos of Glen Norman.

* * *

Bishop Eugene LaRocque of the Alexandria-Cornwall Diocese paid his first annual parochial visit to St. Finnan's Cathedral Oct. 19, where he presided at all three masses.

The official visit was in connection with the 26 bishops who will be reporting to the Pope in 1988 on their Dioceses, the results of which will be published in the Vatican paper.

The bishop will visit every parish in his jurisdiction over the coming months. While in Alexandria he met with the parish council and the property and finance committee. He also visited the sick and shut-ins, toured the elementary schools and met with high school and university students.

* * *

A travelling quilt is on display in the Cathedral Sanctuary. It is made of blocks provided by the 12 CWL parishes in the diocese to celebrate the 60th anniversary of the Diocesan CWL. It will be on display in each of the 12 parishes for one month at a time.

Thanks to Marguerite M. Seger for passing those notes along.

* * *

Next Wednesday, the Lions and Richelieu clubs of Alexandria are sponsoring a blood donor clinic at GDHS from 2 to 4:30 p.m. and 6 to 8 p.m. All you Halloween vampires should stop by to drop off a little extra blood you may pick up Friday.

* * *

The Santa Claus parade is scheduled for Nov. 29 and organizer Pierre Aubry is expecting eight to 10 floats in it. For more info contact him at 525-1055.

* * *

On Oct. 19, La Fraternité held its annual meeting at Alexander Hall. Jean Pierre Claude presented the auditors' report for the past year and that was followed by a pot luck supper.

President Gerard Roy presented a plaque to Theo Desjardins for all his work.

On Oct. 23, Mr. and Mrs. Theodore Desjardins were hosts for the bi-monthly euchre. The winners were: Gisele Titley, Therese Marcoux, Rita Brunet, Gerard Brunet, Jacqueline Austin, Wilfrid Cuerrier, Rita Bourbonnais, Muriel Phillips, Malvina Lefebvre and Rene Vendette.

In bridge, the first table winners were Raymond Rochon and Germaine Vaillancourt. The second table winners were Eva Lefebvre and Yvonne Roussin and the door prize was won by Connie Mulikow.

The winners of the 50-50 draw were: Marie Ann Roussin, Lionel Lefebvre, Romeo Brunet, Aime Viau, Rose Beriault and Yvonne St. Denis. The next euchre will be Nov. 6 at 8 p.m.

On Oct. 25, a dance was hosted by Mr. and Mrs. Louis Vachon at La Fraternité hall. The winner of the October birthday prize was Claire Campeau and door prizes were won by Lucienne Brisson and Fidele St. Denis.

* * *

Mr. and Mrs. Evariste Jeaurond of Alexandria, Mr. and Mrs. Lionel Berlinguette of Dorion and Mr. and Mrs. Jean Miron of St. Catharines have returned home after touring la Cote-Nord, Lac St. Jean, Lac Bouchette and Ste. Anne de Beaupré.

* * *

Vagabond Theatre of Cornwall will be presenting a mystery farce entitled *The Murder Room* by Jack Sharkey Nov. 20 to 22 in Aults- ville Hall at St. Lawrence College. For more info contact Velma Howells at 932-6898.

* * *

The Upper Canada Playhouse is holding a fundraising dinner at the Best Western Parkway Inn in Cornwall this Sunday. More info is available by calling 543-3298.

Glen Nevis' cosmobiologist calculates position of planets to chart cycles

by Lesley Cadham

GLEN NEVIS—Give her some basic information about yourself and she'll tell you who you are, what you should be doing with your life and when to take out a second mortgage on the house and go for a month's vacation in a faraway land.

She's Moira Juillet, 40-year-old cosmobiologist and dweller in an old Glen Nevis farm house.

Cosmobiology is the study of the planet's effect on human life and behavior. Most people have heard of the zodiac signs, such as leo, saggitarius and pisces and know what their sun-signs are.

Though Mrs. Juillet believes character and fate are partially determined by the position of the sun at the time of your birth she says the position of the moon also has an effect, as do "mid-points" and "transits," terms which she says are too complicated to explain.

Give her the time, date and place of your birth, your name and a wee bit of your history and she will plot a chart which reveals personality, potential, past and perhaps future experiences.

This Scottish-born lass from Kilmarnock came to Canada about 22 years ago.

"I've always been into the psychic and tea-leaves reading. I think it's a Scottish trait," she says in her Highland brogue.

The purpose of the chart is to use the position of planets at any time, to an advantage.

"You can make the planets work for you," she says.

In 1979 she looked at her own chart and noticed Neptune was "transitting." Neptune, says Mrs. Juillet, is a planet representing depression, suicide and psychosis. She had worked for years to overcome shyness and feelings of inferiority and was so determined not to forfeit her rewards to Neptune, she and her husband took out a second mortgage and spent an unforgettable month in New Zealand with their three children.

If you experience a sudden change of emotions, brought on by no apparent stimulous, this could be due to the position of the planets, says Mrs. Juillet.

She plotted her own chart to find her life path and negative traits.

"I used to have a bad temper. I was argumentive and I always thought I was right. I don't lose my temper as much any more," she says and credits her change of character to cosmobiology.

"I don't want anyone to think I just look everything up in a book," she says and adds, she uses logarithmic calculators to create the graphs. She graduated from the Cosmobiology Research Centre in Quebec in 1977, after five years of night classes. In 1978, she began teaching in her home in Pointe Claire, but retired upon moving to Glen Nevis in 1980.

Mrs. Juillet continued to plot character and life charts for people, charging about $75 for the in-depth chart taking three weeks to complete.

She eventually closed the little business, she says, because people were beginning to use her as a counsellor and because she accurately predicted the death of a young person. The experience was traumatizing and she became reluctant to practice the science outside of her family.

"I won't predict if someone is going to die. I will only predict when a time is good for you to do something; only very basic interpretations.



Moira Juillet

"I don't tell you anything you don't already know, but I'll tell you how to make something better or calm down your negative traits," she says.

"Today the moon is in pisces and everyone is depressed," said Mrs. Juillet last Wednesday. "Tomorrow the moon goes into aries and you'll see everyone running around with get-up-and-go."

30 days for assault

property within two days of his release from custody. He has also been prohibited from visiting the property.

Mr. Parent pushed the elderly woman into a wall and then onto the floor in her home. She hit her head and damaged her glasses.

The accused has a lengthy criminal record, including two previous assault convictions.

A 45-year-old Martintown man was sentenced to 30 days in jail Thursday for assaulting a 72-year-old woman.

Charles David Parent had pleaded not guilty to the charge but was convicted following a trial before Judge Reginald Levesque Oct. 16 in Alexandria Provincial Court.

The judge also ordered Mr. Parent to remove his trailer from the victim's

Maxville . .

(Continued from Page 1)

always a factor.

After hearing all the alternatives and possible routes to go, Councillor Dave Munro echoed council's feeling.

"The more we know . . . the less we know," he said.

"I'm not a communications expert," said Mr. Hiscoe, adding that the village might spend a lot of money and still end up with problems.

The problem, he suggested, should be placed in the hands of a communications consultant, someone who could determine the best system, considering Maxville's needs.

"Right now, you're on your own."

Clan MacLeod

(Continued from Page 1)

chaired the meeting and an executive of MacLeods and McCrimmons made plans for a first project, a clan gathering in D. D. MacLeod's grove at Dunvegan, July 4, 1936. A thousand descendants of the clan gathered for that event and it was later decided that an outdoor reunion would be held every three years and an evening ceilidh each year on Labor Day.

Representatives of the society had met the clan chieftain, Dame Flora MacLeod of MacLeod, at a clan gathering in Nova Sotia during 1947. Mrs. MacLeod made her first visit to Glengarry in August, 1951, when the chieftain was accompanied to Dunvegan by a daughter and twin grandsons. She was here again in 1953, in 1955 and in 1961 when the clan met at the Glengarry Highland Games in Maxville. Chief Flora officially opened the Games that year.

When Dame Flora died November 14, 1976, her grandson, John MacLeod,, became the 29th Chief of Clan MacLeod. He visited the local clan in 1977.

Among accomplishments over the first 50 years were a history, *The MacLeods of Glengarry,* and a memorial cairn erected on the farm of R. D. K. MacLeod, Lot 18-6th Lochiel. It commemorates the arrival in June 1794 of Captain Alexander MacLeod and the first MacLeod settlers to Glengarry.

Members of Clan MacLeod were also largely responsible for organizing and financing what has become the Glengarry School of Piping and Drumming the pool from which come members of the current Glengarry Pipe Band.

Lochiel . . .

(Continued from Page 1)

noting only $800,000 has been allocated for Eastern Ontario and all the money had already been committed.

Mr. Aubin suggested the area was not treated fairly by the government, noting $55 million has been pledged to the new domed stadium in Toronto, leaving only $8 million for the rest of the province. Of that, only 10 per cent was made available for Eastern Ontario.

Earlier this month the chairman said if the government refused the application for the roof grant, his committee would likely abandon plans to repair the old building and attempt to construct a new recreation centre on the same site instead.

LUCKY DOLLAR FOOD STORES
Green Valley 525-3081

Boneless Blade Steak
2.59 lb. 5.71 kg.

Boneless Stewing Beef
2.19 lb. 4.83 kg.

Mapleleaf Bacon
500 g.
2.99

Boneless Blade Roast
2.39 lb. 5.27 kg.

Fresh cut part backs attached Chicken Legs
79¢ lb. 1.74 kg.

Grapefruit 3 for 99¢
Lettuce 69¢
Rutabagas 69¢ ea.
Carrots 2 lbs. 79¢
Lemons 4 for 99¢
Quaker Ready-to-serve Cereal 470 g. 99¢
Heinz Canada Choice Tomatoes 280 oz. 99¢
Delmonte Fruit Cocktail 280 oz 1.49
Lanthier Special Bread 675 g. 69¢
Chefmaster Soft Margaring 49¢

Prices in effect until store closing Saturday, Nov. 1/86. We reserve the right to limit quantities.

For competitive rates on your
Guaranteed Investment Certificate
Registered Retirement Savings Plan
"Cashable Investment"
McDONELL—LEVERT
INSURANCE BROKER
156 Bishop St. N., Alexandria 525-1200
41-4c

Lalonde's Ladies' Wear
WINTER COAT SALE
All Winter Coats
Short & Long
20% OFF
From Thurs., Oct. 30 to Sat., Nov. 8
Don't forget we're open all day Wednesday
24 Main St. South
Alexandria
525-3162
44 1c



FINAL WEEK . . . SALE ENDS SATURDAY!
BRIDAL SALE
It's Vogue's greatest Bridal Event! Each gown one-of-a-kind. Each gown beautifully fashioned with maginficent lace. Each gown a masterpiece. Hurry for best selection. Sizes 6 to 18. Not all sizes in each group.
Sensational Prices
1. A glamorous group! WEDDING GOWNS no alterations no lay-aways Cash and Carry $59
2. PACKAGE PLAN! Beautiful Gown Plus Crown and Veil Alterations Extra $149
3. MAGNIFICENT WEDDING GOWNS Hat and Veil Alterations Extra $199
SHOP THURSDAY AND FRIDAY 'TIL 9 P.M.
DIANE MARTIN Bridal Consultant
Voque
CORNWALL
One Group Bridesmaids Gowns $39
VOGUE SHOPPE . 500 MONTREAL ROAD . 932-1312
... Worth a trip from anywhere



Province pledges $450,000 to upgrade and pave Boundry Road

by Joanne Stevenson

WILLIAMSTOWN—Charlottenburgh residents will be glad to hear the provincial government has approved funding to pave Boundary Road. Township residents have long complained about the unpaved road leading to Cornwall. The issue of paving Boundary Road figured largely during last November's municipal election.

The news of the funding was announced at Monday night's Charlottenburgh Township Council meeting and was met with pleasure by all its members.

"What a blessing, a smooth road!" sighed Counc. Larry Gordon.

Counc. Carol Ann Ross noted the trips to Toronto to speak with ministry officials and Ed Fulton, the Minister of Transportation and Communication were all worthwhile.

Reeve Morgan Major added credit was also due the City of Cornwall.

"The good relations we have enjoyed with the City of Cornwall was important in getting this project through," said the reeve.

Contacted Tuesday morning by *The Glengarry News*, Reeve Major explained details of the funding were being sent to the township office via courier but were not yet available.

McKINNON HOUSE SOLD

Council accepted a $12,000 bid for the McKinnon House, next door to the township hall. In a recorded vote, council agreed to sell the house to Melvin Lafave with the understanding the building is not to be demolished and the township accept no responsibility for the present quality of the well water.

Councillors Larry Gordon and Paul Rozon voted against the motion. Reeve Major, as chairman, cast the deciding vote approving the sale.

Mr. Major, who has participated in numerous council discussions about the McKinnon House, said, "We've got to end this."

However, Mr. Gordon noted, "For $12,000 we're better off with a parking lot."

GLENGARRY SPORTS HALL OF FAME

Council has rescinded a motion passed at its previous meeting which, while supporting the hall of fame, added a stipulation limiting the township's financial participation. This stipulation has been removed and council has passed a new motion simply in support of the building in principle.

GREEN VALLEY

An organizational meeting of the joint committee for the Green Valley sewer project was scheduled for Tuesday (yesterday). Morgan Major and Carol Ann Ross represent Charlottenburgh and Reeve Bernie McDonell and Roch Major represent Lancaster Township.



NEW TRUCK—Lochiel Township councillors took ownership of a new International truck valued at $105,000 that will be used for hauling gravel, sanding and plowing snow. The keys were handed over Monday and Glen Calvank (back, left), Reeve Ron MacDonell, Maurice Montpetit and George Fulton watched. Also on hand were R. M. Charbonneau, J. L. Larocque, Alex McDonald, Gilles Chenier and Jean Pierre Wathier.

Staff photo—Dann Rogers

Pleads guilty to crime spree

A 17-year-old Alexandria youth, who went on a violent crime spree during the early hours of Oct. 14, will be sentenced Nov. 6 in Alexandria Provincial Court.

The youth appeared Thursday before Judge Reginald Levesque and pleaded guilty to six criminal charges: assault, two attempted car thefts, one theft of a bicycle and two counts of vandalism. The youth is in custody and his name can't be identified under the terms of the Young Offenders Act.

Judge Levesque ordered a background report on the youth, who has no criminal record.

The crime spree began at home with a family argument, during which the youth threatened his father. The youth left home and then returned, attempting to steal the father's car.

Later in the evening, he damaged a gas pump at a service station on Main Street in Alexandria. Damage to the pump was about $300 and he suffered a severe cut to the hand when he punched the glass.

He then attempted to steal a car at the White Rock Motel, but was stopped by the owner. He walked to Sinclair Street and stole a bicycle from a private property. The youth rode the bicycle to Glengarry Memorial Hospital to get treatment for his cut hand. He was then apprehended by Alexandria Police Const. Paul Deveau at the hospital.

The youth admitted to having a drug problem the past two years. He has been detained at the Royal Ottawa Hospital and intends to seek treatment for the problem.

Red tape stalls women's shelter opening again

by Lesley Cadham

WINCHESTER—The opening of Naomi's Resource Centre, has been postponed again because the wording of legal agreements has not been worked out yet. The center is expected to open in January.

The problems for the shelter for battered women began when the legal agreements, sent by the Ministry of Community and Social Services to SD&G Social Services in August, were returned because the section regarding capital and operating funding was worded incorrectly.

Erva Durant, president of Naomi's board of directors, says she did not expect the documents to remain in Ottawa this long and adds, the ministry told her in August the centre would be operating in October.

The board hired an administrator to run the shelter at the beginning of this month, but because the house has not been renovated, she has been working out of space provided in the Winchester town hall.

The hiring of support staff has also been postponed.

According to Mrs. Durant, even if the legal agreement were signed, sealed and delivered immediately, renovations and modifications to the house in Winchester would take at least one month.

She says women are still calling her and she tries to find them safe-housing in Brockville.

"There isn't a day goes by without someone calling me. They've told me, if this place (Naomi's) was open today, I'd be in there," says Mrs. Durant.

Martintown dig unearths more about community

MARTINTOWN—The archeological excavations at the Martintown Mill have turned up white clay pipes, calf bones and imported ceramics.

Bob Mayer, archeologist in charge of determining the archeological significance of the mill, thinks some of the tools and equipment found in it could be used to make a park.

"The turbine that we are going to pull out of the mill in the next few days is in pristine shape. If it were sandblasted and painted with acrylic paint to stop further rusting, it could be put on display on the grounds outside the mill and there would be no maintenance cost," says Mr. Mayer.

"You could have a parkette displaying the bigger parts of machinery and it is an economical way of bringing significance to the site if the mill was just stabilized and left," he says.

He went on to emphasize this was only a suggestion and his mandate was limited to examining the archeological importance of the mill during stabilization. The Raisin Region Conservation Authority hasn't decided whether to reconstruct or just stabilize the mill.

Early settlers pinpointed the site as ideal for a mill and Malcolm McMartin built the first one there in 1803.

"Mr. McMartin and his son Alexander set themselves to providing the fundamentals of a town and the rest grew around it," says Mr. Mayer.

"The first mill they built in 1803 was a wooden structure and served as a grist and saw mill to provide housing supplies and food. A carding mill to make clothes was then built across the river (on the site of the conservation authority building).

"When they rebuilt the mill out of stone in 1846 it was only a grist mill. In the 1920's and 30's it was operating 10 hours a day, six days a week and then it ceased production in 1946. For anything to have remained productive for 100 years you know it had to have been built well," says Mr. Mayer.

THANK YOU

We would like to sincerely thank everyone who attended our Grand Opening and made it the huge success it was.
We enjoyed meeting everyone and feel very encouraged by your reaction to our shop.
Thank you again for your support and we're looking forward to seeing you again soon!

Our Prizewinners Were:
Mrs. W. I. McRae won the Tartan Skirt
Therese Seguin won the Fair Isle Sweater
Barb McCormick won the Placemats

Open Daily 10 to 5 p.m.

Danskin's
Scottish Gift Shop
Main St., Maxville 527-2037
11-B Main St. South (Across from Priest's Mill) 525-3878

ROYAL CANADIAN LEGION
Alexandria Branch 423
Col. A.G.F. Macdonald Memorial Branch

POPPY BLITZ
Sunday, November 2
Members and Air Cadets to report to Legion Hall at Noon.

REMEMBRANCE DAY PARADE
Sunday, November 9 at 3:00 p.m.
at the Cenotaph. Parade will form up at G.D.H.S. at 2:30 p.m.

DEDICATION CEREMONY
St. Columba's Church, Kirk Hill
New organ will be dedicated to the memory of Veterans — *Please Attend*

REMEMBRANCE DAY SERVICE
Tuesday, November 11
11:00 a.m.
At Legion Hall in front of plaque

44-1c

SANTÉ M.D. Services
PRICES AVAILABLE AT THE COUNTER ONLY FROM WESNESDAY OCTOBER 22 TO SATURDAY NOVEMBER, 1, 1986.
c'est votre Voisin

PAMPERS DISPOSABLE DIAPERS 54/48/60/36/32/40 With the coupon in the circular pay 9.19 Without the coupon pay 10.19 Limit 3 — 1.00 DE RABAIS
SIMILAC READY-TO-SERVE Regular, iron Lactoserum 945 ml 30.99
BLISTEX/or BLISTIK LIP BALM 4 g Limit 3 89¢
WHITE SWAN FACIAL TISSUES 2 ply 200 or PAPER TOWELS 2 rolls Limit 3 89¢
FOAMY SHAVING CREAM 300 ml + 50 ml free Limit 3 2.49
BUDGET BATHROOM TISSUE 4 rolls Limit 3 1.09
DAISY OR GOOD NEWS DISPOSABLE RAZORS 8 + 2 free Limit 3 1.59
JOHNSON & JOHNSON BABY POWDER 250 g Limit 3 1.99
VISON SHAMPOO OR CONDITIONER 300 ml or HAIR SPRAY 250 ml Limit 3 1.59
AQUA-FRESH TOOTHPASTE 100 ml Limit 3 99¢
VICKS COLD AND COUGH KIT 3.99
DRISTAN 16 CAPSULES OR 24 TABLETS 2.89
JOHNSON & JOHNSON ASSORTED DENTAL FLOSS 50 yd. Limit 3 1.49
RIGHT GUARD ANTIPERSPIRANT or DEODORANT 200 ml. + 100 ml bonus 2.79

LALCO
HORMODAUSSE AMPOULES 10 ml 24 Limit 3 13.69
CENTRUM TABLETS regular 100 6.29 strenght 100 7.69 Limit 3
PARAMETTE CHEWABLE TABLETS 100 Limit 3 4.49
TYLENOL TABLETS 325 mg 100 Limit 3 3.99

KODAK COLOR PRINTS FILMS CL 110 24 prints CVR Disc 15 prints CA 135 24 prints — Limit 3 3.49
STREAKS-N-TIPS AEROSOL TEMPORARY CAPILLARY COLORING 100 g Limit 3 2.19
NESTLE COLOR GLO TEMPORARY COLORING 100 g Limit 3 2.19
PRO-GEL FLUORESCENT GEL 125 ml 2.59 SPARKLING GEL 125 ml Limit 3 2.99

PHOTO FINISH
12 exposures 3.99 36 exposures 12.99
24 exposures 8.99 Disc 6.49
C-41 Process 110-126-135 Film on Kodak Paper
Our treats for October are, at
LES PROS DE LA PHOTO
From 110-126-135 (C-41) negatives Disc negatives: 49¢
A Reprint for: or From 135 slides: 89¢
A Slide print for: or From Disc negative: 69¢
A Slide duplicate for: 69¢

It's Halloween
Dear Parents or Guardians
Santé Services and Block Parents are offering you, free of charge, reflective arm bands for Halloween.
These arm bands, applied to your children's clothing, will keep the children visible and safe on Halloween night.
Come quickly to pick up your arm bands. These are offered to you free at Alexandria Drug Mart.
Limit 2 per customer, while quantities last.

Quantities guaranteed / Price guaranteed
All products and prices advertised in this flyer are available in all Santé Services. No sale to merchants. If a Santé Services is short of an advertised item, please ask for a rain check. The description of the item takes precedence at all items.

ALEXANDRIA DRUG MART
3 Main St. Alexandria 525-2525

The Glengarry News

EDITORIALS/OPINION

Health at stake

It's easy to sympathize with St. Elmo area residents' concerns about plans to establish a sewage lagoon in their area to service the village of Maxville. While everyone recognizes the need for sewage treatment sites and garbage dumps, no one can be expected to welcome them with open arms.

But a lagoon site must be established somewhere to serve the needs of Maxville, where wells have been dangerously polluted by inadequate septic systems. It's a question of public safety and resolution of the serious problem cannot be delayed.

There is no place for the lagoon within the village so it must be located in Kenyon Township. Site selection is dependent on a number of factors, including suitability of soil and rock formations, access to an adequate stream to accept treated flows from the lagoon, distance to neighboring homes and wells, distance from the village and costs.

The St. Elmo site was selected after an exhaustive study by professional engineers. It must be approved by the Ministry of the Environment and certified safe before actual construction can begin in the spring.

Neighbors are well within their rights to ask a lot of questions and to ensure that all environmental concerns will be adequately dealt with in the interests of the lagoon's rural neighbors.

The lagoon will be hidden from public view by a stand of trees and small wells will be installed to monitor the possibility of seepage into ground and surface water. Should seepage occur, it should be caught and pumped back into the lagoon before it can cause problems to anyone.

Assuming all environmental regulations will be meticulously adhered to, neighboring properties will have nothing to fear. The remaining problem might be the occasional odor. Engineers insist there should only be an odor in the spring when the ice covering the lagoon melts. At all other times, there should be no unpleasant smells.

Provided the site meets the most stringent standards and is properly approved following public hearings, the sewage lagoon project should proceed as quickly as possible. Some of its neighbors may not like the reasoning, but when it comes down to protecting the health of hundreds of people living in nearby Maxville, the occasional spring odor for a few neighboring families can hardly draw the same concern.

Books still burned

Throughout history there have been people determined to control the minds of others. To that end, they had to control the distribution and acquisition of knowledge.

In this century—through the Depression, the Hitler years, the Communist witch hunts of the 1950's and into the 1980's—the same kind of minds have fought to destroy books that didn't match their own view of life and morality. Public book burnings still happen.

Thirty teachers, librarians and booksellers in the past year have alerted the Toronto-based Book and Periodical Development Council to book-suppression efforts in Canada, according to a report in *The Globe and Mail* last week. But these are only the tip of the iceberg, says the council, which launched the annual Freedom to Read Week (Oct. 19-26).

Recent targets of book-banners in Canada include *The Diviners, Catch-22, One Flew Over the Cuckoo's Nest, Lives of Girls and Women, Sons and Lovers, Huckleberry Finn, The Mountain and the Valley, Kramer vs. Kramer, La Guerre, Yes Sire, To Kill a Mockingbird, Brave New World, Daddy Was a Numbers Runner,* Shakespeare's *Merchant of Venice, Mother Goose* and *Little Red Riding Hood.*

In Manitoba, there have even been attempts to restrict student access to *Chatelaine, Ms, Self,* the children's magazine *JAM,* and *The Winnipeg Sun.*

If young minds can be corrupted by the works of Mark Twain, Mother Goose and *Chatelaine,* there is no hope. Perhaps young people should all be quarantined from public infection until the self-righteous book burners of society judge them mentally mature and ready to be touched by the world.

If Mother Goose was around today to answer for her heinous rhymes would she be burned at the stake or merely flogged into correct thinking?

THE GLENGARRY NEWS

Eugene Macdonald
President

Dann Rogers
Editor

Phil Rutherford
Publisher

Lindsay Cameron
Advertising Manager

Published Wednesdays by The Glengarry News Limited at 3 Main St. S. Alexandria, Ontario K0C 1A0. Address all correspondence to Post Office Box 10, Alexandria, Ontario K0C 1A0.

Telephone (613) 525-2020 or 525-3271

Second Class Mail Registration Number 1302

Subscription Rates: $16. per year within 40 miles of Alexandria; $20. per year in Canada beyond 40 miles and in centres with door-to-door postal delivery; $52. per year outside Canada.

Single Copy 40 cents

Member of the Audit Bureau of Circulation, the Canadian Community Newspapers Association, the Ontario Community Newspapers Association, the Ontario Press Council and the Glengarry News Press Council

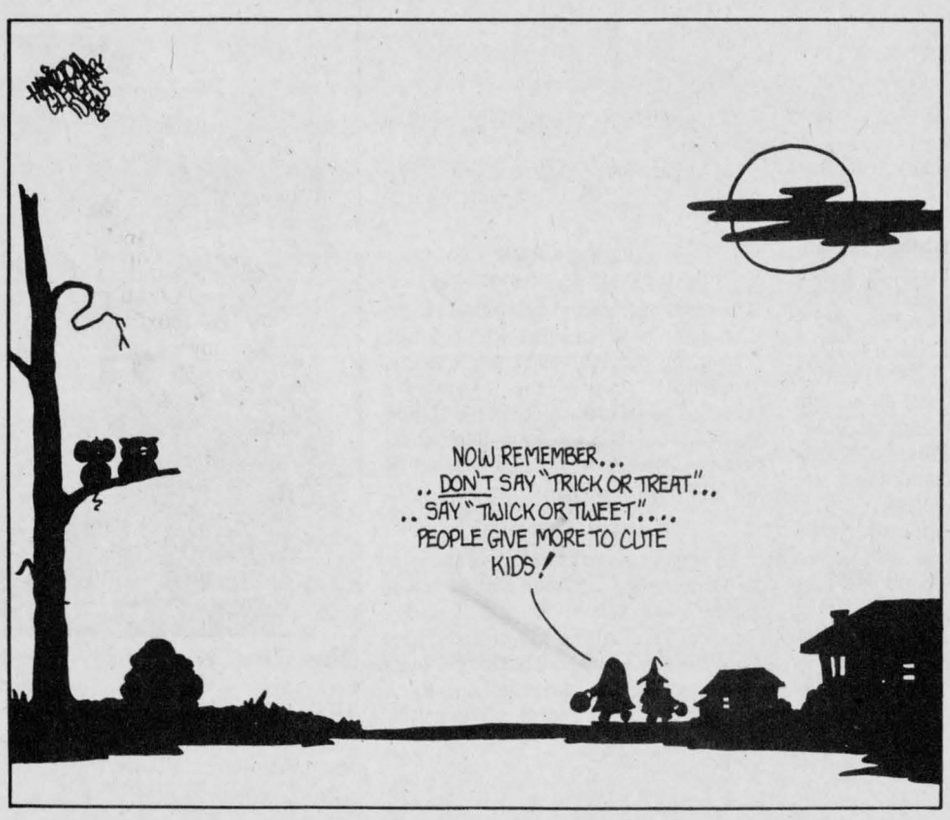

Is a snowmobile really that much louder than a radio?

A FEW THOUGHTS
Joanne Stevenson

In October why are people envying the birds flocking south? Winter is wonderful and it is coming.

Sometime early in December, with any luck, Glengarry will become, to use a little *TV Guide* poetry, as white as Johnny Carson's hair.

Winter is the first snowflake, the first snowman, the first hot chocolate or hot buttered rum for those alcoholically inclined. Winter is wearing boots and scarves and coats so loose people can only guess your weight. Winter is a frozen pond, a roaring fire and coming home early because of blizzards.

Winter is Christmas.

Who amongst us would forsake all this for a palm tree and a banana daiquiri?

Please don't even think about the Caribbean until Ground Hog Day. Then, by all means, fantasize about the warm beaches. After all, we're only human and by February, frozen humans at that.

Every silver lining, however, does have its dark cloud. Each Thanksgiving, we on our street bid a temporary farewell to the seasonal residents in our midst. Gone are the exciting times of a bustling neighborhood busy with barbecues, bonfires and the occasionally softly blaring radio.

Just as the quiet of an empty winter lulls us into a state of utter relaxation, the snowmobile season arrives. And which is louder, a snowmobile or a radio?

The easy solution would be to join the crowd and become a snowmobiler. The irony is the Maritimer I married dismisses the snowmobile as a noisy, dangerous, horrible machine, totally unlike the dirt bikes he rides the rest of the year.

Once, during a Toastmasters meeting, we were all asked what kind of animal we'd like to be, if we had the choice.

I selected the squirrel because they eat all fall and sleep all winter.

That's my version of winter, the security of a cocoon coupled with limited activity and the annual Yuletide stomach-ache.

Blizzards, too, can be fun if you're safe inside and any outings or work planned must be scrapped because of the terrible weather. Children who have escaped a day of school because of a snowstorm know what I mean.

However, sometimes I tend to label any gathering of flakes, the House of Commons excepted, a blizzard.

One winter day, more than two snowflakes fell and I was scheduled to cover a council meeting in North Lancaster. In one of their smartest moves, members of Lancaster Township Council hold winter meetings during the day instead of during the evening. This is a wonderful arrangement for a chicken driver like me who, although I believe in Santa, have little confidence in winter tires.

That morning, I telephoned the clerk, asking him, "Will the meeting this afternoon be cancelled because of the blizzard?"

I could visualize the puzzled gentleman looking at the peaceful snowfall outside his window. He hesitated and said, "Blizzard? What blizzard?"

I hung up and begrudgingly went to the meeting, planning to charge hardship pay for driving while it was actually snowing.

Nevertheless, winter remains a favorite time. The Canada Geese don't realize what they are missing.

Still, I wouldn't mind spending March in Florida. Winter's only flaw is it overstays its welcome, year after year after year.

Shopping for Christmas toys with a copy of TV Guide



SECOND LOOK
Phil Rutherford

The old Christmas catalog—Sears now calls it the "Christmas Wish Book"—is not the best parents' guide for buying children's toys any more.

The "Wish Book" is probably the worst assault on parents ever perpetrated by a retailer. It arrives in July, the hottest month of the year, leaving children five months to wear out the pages of the toy section.

But most parents will agree, the Christmas catalog is a necessity in any child's life. The dog destroyed our copy one night in August, causing tearful hysterics the next morning. It had to be replaced. They're selling them now in bookstores for $2 each.

The catalog is essential to dreaming children, but for parents it has been pushed into second place by *TV Guide*. The reason is simple. Television, more than ever before, is controlling the children's toy market, creating cartoon programs and characters and spin-off toys and accessories simultaneously.

In boys' action toys alone there is an amazing number of competing figure lines (Masters of the Universe and All Star Wrestlers, for example), each with a line of every conceivable accessory. After school and on Saturday mornings children are extolled to "collect them all."

Toy characters star on their own network television programs, have their comic books and smile at the world from lunch boxes, T-shirts, pyjamas, sleeping bags, posters, wallpaper, book bags and watches. They have their own records, cassettes, movies, books and cereal products.

Popular children's characters have long appeared on unrelated products. We all remember Davy Crockett lunch pails; Fess Parker in a coon skin hat. Manufacturers paid a licensing fee and royalties to Walt Disney. Parents, hounded by the children, bought the products and both creator and manufacturer smiled all the way to the bank.

The custom continued and grew, but remained much the same through Star Wars, the Dukes of Hazard and Cabbage Patch Kids. A motion picture, television show or new toy would be such a success that others wanted to jump on the bandwagon with their own products. One followed the other.

Today the character is conceived, a cartoon show is produced, toys are designed and manufactured and license agreements with other firms are completed at the same time. When the new show hits the air on its first Saturday morning, it is already complete with commercials promoting toy versions of the cartoon heroes. It's all carefully planned to maximize the child's desire for the licensed products.

The toy must have star appeal. Children and parents can't escape the influence, even if Mom blows up the television. One Edmonton woman wrote to the Canadian Toy Testing Council complaining that the children's cartoon shows have become no more than "half-hour commercials for plastic play things," promoting high-priced dolls and cars that contort into robots.

The same mother said she resented some marketing specialist creating a magical land called Care-a-lot and using it to flog a dozen different kinds of Care Bears and a whole line of Care Bear Cousins. Cabbage Patch Kids products now include twins, "preemies," pets, clothing, accessories, cereal and even their own disposable diapers.

She went on to complain that the merchandizers are not simply selling toys, any more, they're selling a lifestyle, telling the kids all their friends will want to play with them if their parents buy them this toy.

Parents have to decide what TV stars they are going to buy for their children this year.

(Continued on Page 5)

Witch tale

LOOK OUT
Dann Rogers



Halloween began more than 2,000 years ago with the Celtic people of Britain and France, but today it is celebrated much more in North America than Europe.

As the pioneers moved west it became more of a harvest celebration when families would huddle around an open fire roasting nuts and telling ghost stories.

I got caught up in one of those stories out west and I haven't been back there since. It's not quite a scary ghost story, but there is a witch in it.

I was working as a roughneck on an oil well drilling rig in northern British Columbia and I had a week off at the end of October. I thumbed a flight to Penticton in southern B.C. and was trying to plan a way to spend $2,000 during the week off.

That was when the oil boom was on in 1978 and you worked 15 days, got eight off and cleared $1,100 a week.

I met a young woman (who we will call a witch) who seemed tolerably insane and had plenty of creative ideas for spending my money.

Witch and I hit it off pretty good until one evening when she started getting on my case because I wanted to watch a hockey game instead of going out to a disco.

I was sprawled out on her couch sipping brew and she was stomping around her apartment bubbling and boiling over my lack of attention. Her eyes turned an eerie green color and were encircled by a tiny orange glow. This was a little unsettling since her eyes had been blue up until that time.

She huffed and puffed and floated out of the room and for the next half hour there were loud banging noises and strange unintelligible mutterings emanating from her bedroom.

She reappeared in the living room clad in a long black dress with her hair pulled back tight in a pony tail. Her face was lined with either strange make-up or wrinkles which had suddenly formed in less than half an hour.

She fixed her oozy gaze on me and brought her fists up to her temples as if she was concentrating very hard and started muttering strange sounds.

The television went on the blink and an ashtray that was five feet from both of us suddenly staggered off the coffee table.

A painting hanging on the wall above me fell down. A coffee mug on top of the television set started shaking back and forth and then, untouched by human hands, it flew across the room shattering just above my head.

A lamp, a very big lamp, then came sailing at me and I had to dive off the couch to avoid being hit.

The whole room was a flurry with activity as everything that wasn't nailed down went flying back and forth across it.

Thinking quickly, I picked up a big cushion from the couch and smothered the witch with it. I threw her into a closet, jammed it shut and got out of there real fast.

Elf's dander up

THAT'S LIFE
Lesley Cadham

An irate elf delivered a press release to *The Glengarry News* office the other day. Well, to tell you the truth, I can't be sure he was alone, but I can be sure he was an elf.

I gather U.S. talk-show host David Letterman and guest NBC News anchorman Tom Brokaw said something unreasonable that really got the elf's dander up, so to speak. Mr. Brokaw appeared on "Late Night" following his return from the US/USSR summit meeting in Iceland.

According to the press release, Misters Letterman and Brokaw snickered and grinned at the results of a poll showing a majority of Icelanders believe in elves. The naive duo went so far as to call those insightful folks in the north "weird."

The elf, who incidentally claims he is 201 years old and is commonly known in these parts as Ross McGregor Greer, of that ilk, has written to Mr. Letterman demanding an apology on nation-wide television for ridiculing the Icelanders. Mr. Greer is president and chief elf of the local firm The Donnybrook Elves and is proud of his Scottish-Irish-elfish heritage.

He is concerned his fellow elves have been angered sufficiently to make the incident a civil rights issue if an apology is not forthcoming.

Greer warns "the implications are enormous and could escalate unpredictably if not resolved." He further states Icelandic elves may be on the verge of breaking diplomatic relations with the U.S. I've heard rumors those northern elves have been toughened by the frigid climate and can be quite ruthless in matters of pride.

It gets worse. Mr. Greer is "gravely concerned" some of the less responsible elves might use their magical powers and put a hex on Mr. Letterman, make his ratings drop or muss his perfect hairdo.

If I was Mr. Letterman, I'd either expedite that apology or take up permanent residence in the thickest jungles of Kenya, though I'm not completely convinced there is any distance an aggravated elf's magic cannot travel.

Mr. Greer is personally handling the incident like a big guy, reassuring Misters Letterman and Brokaw he will not zap them with any of his own magic. "They didn't mean to be hurtful. They were just thoughtless . . ." he said.

I'm sure my readers are, by now, sympathizing greatly with the elves and are shocked at Mr. Letterman for doubting the existence of these perennial little fellows.

Over the centuries, elves have been reputed to help shoemakers and other hand-crafters with their work.

Who in sam scratch does he think helps Santa Claus prepare for Christmas? Just who does he think builds the trains, dolls and fire engines for children all over the world? If not elves then who? Case closed.



DANSKIN'S OPENING—Danskin's Scottish Gift Shop was officially opened in Alexandria last week. Present at the tartan cutting ceremony were: Christine Dewar (left), Jeannette Scott, David Danskin, Deputy-Reeve Roger Lemieux, Julia Danskin, Jennifer Clark and piper Bruce Blaney.

Council approves severances

Alexandria Town Council approved three land severances, Oct. 14.

Marguerite Clement made an application to sever Lot 38, which is 62,000 sq. ft., extending from Tapis Richard to Menard Lumber. She plans to divide the land into four parts to sell two to Richard Ranger, owner of Tapis Richard and René Menard who owns Alexandria Lanes and Menard Lumber.

Mr. Ranger plans to purchase two pieces totalling 166x50 ft. behind his store to accommodate a warehouse which will be added onto the existing structure.

Mr. Menard will purchase a 107x90 ft. portion behind Alexandria Lanes and Menard Lumber on which to store lumber.

Council approved another application from Jean-Yves Menard who wanted to divide his 36,800 sq. ft. lot on Sandfield across from Elda Rouleau School.

Laura Aulenback's request was also approved by council. Mrs. Aulenback wishes to sever 61,600 sq. ft. from her 59-acre lot which extends along Hwy. 34 from RVA Steel Works to Power Dam Road.

Even Count says no

WORD SKETCH

Sybil Carello

The Cape Breton-based Wacasco company was hoping that Count Dracula might buy one of its state-of-the-art plastic coffins. But even though the Count knew they would fare better in dark mouldering castles, wet basements and muddy hillsides, tradition won out. He said he would not be caught dead in one.

Other, regular, live folk, expressed much the same view.

The coffin factory opened in 1982 amid great expectations. It was thought a killing would be made selling a "product just waiting for a market to happen." By 1985, however, the market was still impenetrable; only three coffins had sold. Production stopped.

This failed $400,000 federally funded make-work project was just one of the many government bumbles unearthed in Auditor General Kenneth Dye's annual report. The problem with the fibreglass coffins' lack of selling appeal, said the experts, was the clash with a "tradition-bound industry."

While the world is knee-deep in an endless variety of plastic products, people are not yet ready to see themselves or their loved ones make a final exit in a cushion of fibreglass. Yet, if history is any example, this traditional attitude might change with time.

Meanwhile, the immediate problem is the fate of the 20 remaining coffins presently stored in a converted school house near Baddeck, Cape Breton. There is also the matter of the seven out on consignment.

Certainly, with extra materials and a few design changes, the coffins can be repackaged into profitable dune buggies, golf carts, motorcycle U-hauls, lobster traps or six-man gold panning sets. These are just some of the endless new marketing possibilities. However, the one crucial drawback is time and more money, commodities not readily available, much less condoned, at this time.

No, the solution, if one is to be found, must encompass economy and intelligence.

I suggest taking the coffins to the abandoned $1.35 million museum in Longueuil, Quebec. After all, one wasted make-work project deserves the company of another.

But why stop there? Why not ship out all the hundreds of near rotted, jarred fish specimens and barrels of fish parts filling up the National Museums of Canada warehouses; or the $350 million worth of free and unwanted annual government publications.

These and all other upcoming exhibitions can be headed up under one general display category: Government Goof-ups On Ice.

Glengarry Air Cadets receive trophy

Glengarry's Air Cadets, the #379 Mustang Squadron, received the George Moir Trophy for being the most progressive air cadet squadron in Ontario last Saturday.

The plaque was accepted by Capt. Bruce Marr, squadron commanding officer, in Toronto during the Air Cadet League of Canada's Ontario provincial committee annual meeting. This presentation recognizes the dedication, enthusiasm and capabilities of the cadets. The award also recognizes the efforts of the officers, instructors and other volunteers who have helped the cadets toward their goals.

This achievement is the first step toward becoming the best squadron in Ontario but it was just one of the prizes earned by #379 cadets. WO2 Ken Robinson was awarded the Ian R. A. McCallum Trophy in an annual competition for the Ontario cadet who attains the highest proficiency in physical and recreational training at the six-week course held at Camp Borden where he was also named top cadet in Canada in recreational and athletic training.

WO2 Roy McGillivray won the annual competition for the Air Traffic Control Award in the Central Region. He came second in the national six-week course he attended last summer. Many other cadets were successful during their summer camps which helped earn the Moir Trophy for this squadron.

Air Cadets meet Thursday nights at GDHS where they study leadership, citizenship, drill and air subjects. Senior cadets are instructed in aviation subject to Ministry of Transport flying licence standards and are in a rifle range program studying general firearm safety and target shooting.

Field leadership exercises are held regularly and provide practical experience in the directing of other cadets. The next exercise will be at Capt. Marr's farm, Saturday, from 12:30 to 5 p.m.

Next month, two cadets will be rewarded for their success at summer camp by having a flight in a military transport aircraft, a Hercules, from Trenton to Goose Bay and return. They will each have a chance to spend some time in the cockpit during the flight. Also in November, the squadron will assist the Legion in its annual poppy drive and attend Remembrance Day ceremonies.

A Christmas dinner will be served Dec. 4 in the traditional Air Force way—the smallest cadet will be CO for the day and officers will serve the meal.

#379 Squadron is sponsored by the Alexandria Lions Club who provide funds for the year's operations, and by the Alexandria Flying Club who make two flying familiarization days possible. The Department of National Defence and the Air Cadet League of Canada provide back-up services to Squadrons across Canada.

An induction parade will be held Thursday for new cadets who enroled in September. Others wishing to join cadets can pick up applications any Thursday evening at the GDHS cafeteria.

Males and females aged 13 to 19 are eligible to join and can start attending parades in January when the induction program will again be offered. Restricting entry to two dates allows the squadron to establish a meaningful training schedule and provide uniforms to smaller groups. There is no charge to cadets for uniforms and no other costs are involved in membership.

Shopping...

(Continued from Page 4)

Like buying a program at a baseball game, parents need *TV Guide*, turned to Saturday morning, to guide them through the thousands of toys on the market.

Perhaps still better is the Toy Testing Council's *1987 Toy Report*, with its review of more than 1,400 toys tested for play value, safe use and durability. The report can be obtained from many stores for $5.95, or directly from The Consumers' Association of Canada, 2660 Southvale Crescent, Level 3, Ottawa, Ontario K1B 5C4.



The Candlestick Restaurant

Enjoy fine food with excellent service

Our business hours
Tuesday to Sunday, 4:30 to 10:30 p.m.
Closed Mondays

525-4191

McCormick Rd. 1/4 mile past the Golf Course Alexandria

WINNING LOTO 6/49 NUMBERS
Saturday, October 25 - 1, 3, 16, 41, 42, 46, Bonus 31
Wednesday, October 22 - 3, 16, 34, 36, 45, 48, Bonus 13

HAUNT UP BIG SAVINGS AT OUR MIDNIGHT...

HOWLL-O-WEEN

Thursday, October 30
6 p.m. to Midnight

TURTLE NECKS
All colors except white
Reg. $7.18
4.99

SWEAT SHIRTS
Assorted styles and colors
Reg. $14.18 to $18.18
9.99

CAMISOLES
White and black with sparkle
Reg. $13.18
7.99

EARRINGS
Assorted styles and colors
59¢ pair
2 FOR $1.00

T-SHIRTS
Assorted pastel colors
Reg. $12.18 and $11.18
7.99

KNIT SKIRTS
Assorted solid colors
Reg. $21.18
12.99

PLUS

EVERYTHING IN OUR STORE
19.99 OR LESS

Don't miss the fun at ...

Toot Sie's FASHIONS

68 Main St. 525-4577

44-1c

Quasar®

HALLOWEEN SPECIAL

20" COLOR TV



$398

Quasar Model WT5951

MICROWAVE OVEN



Quasar Lifestyle Model YMQ6655
Designed to fit where space is at a premium

1 cu. ft. Electronic
$398

We Service What We Sell Right Here In Our Shop

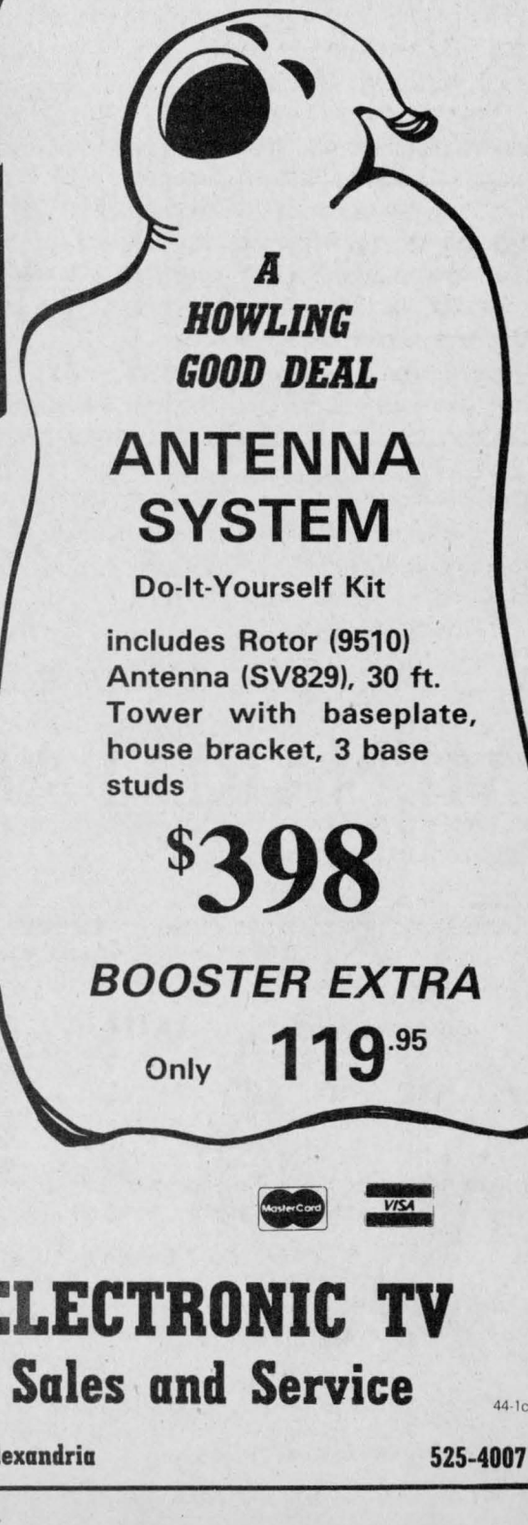

A HOWLING GOOD DEAL

ANTENNA SYSTEM

Do-It-Yourself Kit

includes Rotor (9510) Antenna (SV829), 30 ft. Tower with baseplate, house bracket, 3 base studs

$398

BOOSTER EXTRA

Only 119.95

MasterCard VISA

MIRON ELECTRONIC TV
Sales and Service

44-1c

421 Main St., South Alexandria 525-4007

Pot luck supper enjoyed

DUNVEGAN
Marion Loewen
527-2284

Last Tuesday Rhoda MacRae entertained her brother Malcolm and Helen Grant and Bella MacIntosh at dinner. Mrs. MacIntosh also called on Kaye MacLean.

* * *

On Sunday, James and Hilda Campbell were pleased to have a former resident of Dunvegan as a visitor. Jens Jensen, the son of the late Mr. and Mrs. Mogen Jensen, is now a minister serving in Edmonton. He was interested to learn of the people he knew when the Jensens were living at Dunvegan.

Quite a few from the Skye-Dunvegan area attended and enjoyed the tea and bazaar at Kirk Hill United Church hall on Saturday.

* * *

On Sunday, the proud great grandmother, Bella MacIntosh, attended the baptismal service at St. Columba Church in Kirk Hill where Brendon Cameron MacGillivray, son of Keith and Rhoda MacGillivray, was one of three babies baptized. She also attended the family dinner held in his honor.

* * *

Chisholm MacLeod of Syracuse, NY, visited last week with his brother Willie and Maud MacLeod, his sisters Catherine McRae of Dunvegan and Rachel Capron of Ottawa and his brother Cameron of Apple Hill.

* * *

Sympathy is extended to the family of Donnie MacCaskill who passed away at his home at Baltics where he was visiting for dinner on Sunday.

* * *

Christena MacRae of Skye is still a patient in Glengarry Memorial Hospital. We are glad to hear she is improving.

* * *

The Dunvegan young people's group enjoyed a pot luck supper and evening of dancing and games at Laggan School Saturday. This followed an afternoon of canvassing for the blind in the village and area. Due to the generosity of the people they were able to turn in more than $500 to the Canadian National Institute for the Blind. Our thanks go to our leader Glenna Van Drunen and Catherine McIlwain for organizing these events.

* * *

We congratulate Carl MacIntosh who took a first for cob corn in the seed and farm produce at the Ottawa Fair.

* * *

The bookmobile will visit the village on Thursday from 1 p.m. to 1:25 p.m.

* * *

Congratulations are extended to Ian and Michelle Hartrick on the birth of their son John Griffith on October 13.



65th WEDDING—Mr. and Mrs. Charles MacDonald of the Belleview Apartments in Alexandria recently celebrated their 65th wedding anniversary. They were married in Halifax, October 3rd, 1921. Their daughter-in-law, Lise MacDonald, assisted by her daughter Valerie, hosted a dinner honoring the celebrants recently at their Dorion, Quebec, home. In attendance were granddaughter Lorraine of Ottawa, grandson Wayne, Apple Hill, his wife Mrs. MacDonald and their children and their great grandchildren, John, Charlie, Ryan and Catherine.

Optimist Club gives Halloween safety trick-or-treating bags to students

GLEN ROBERTSON
Paul Lacombe
874-2265

With Halloween coming up on Friday, Optimist Club members are busy distributing trick-or-treat safety bags. Club members spoke to the children at Ecole Laurier Carriere and each child was given a safety bag to be used on Halloween night. The bags have a decal on both sides containing reflective orange coloring that is highly visible at night. Six safety rules are written on both sides of the bag. Club spokesman Paul Emile McCarthy stresses the importance of adults driving carefully and of children obeying the safety rules, especially so since Halloween falls on Friday this year and could mean more trick-or-treaters than usual out and about. Take care and have fun.

Optimist Club members are selling tickets for 12 draws of $1,000 each. The draws will be made on the first Monday of each month, starting Dec. 1 and ending on Nov. 2, 1987. Proceeds will go to area youth projects and the recreation centre. Tickets are $20 each and can be purchased from any Optimist Club member, local businesses and some Alexandria businesses. Once a ticket is purchased it will qualify for every draw. Spokesman, Paul Emile McCarthy suggests this might be the ideal Christmas gift and at the same time help a good cause.

* * *

Kathy McGrath has returned from Toronto where she attended the Hospital Auxiliaries Association of Ontario annual convention.

* * *

Sincere sympathy is extended to the family of Wilfrid Decoeur whose sudden passing has left them and their many friends in deep sorrow. Wilfrid was a native of Glen Robertson.

* * *

Father Romeo Major was very pleased with the turn out for St. Martin of Tours Parish harvest supper. Over 1,300 people enjoyed a delicious repast. Winner of the basket of groceries and "cheer" was James McAdam of Toronto. Many thanks to the hard-working parishioners.

Last week, Paul Lacombe's brother John dropped in for a short visit on Monday. Luncheon guests on Saturday were Herb and Phyllis Tuckwood from London, Ont.

Herb and Phyllis also visited Cassie MacLennan. They were en route to Montreal where they will spend a week visiting family and friends.

Two area couples attend Homecoming Weekend

DALKEITH
Jean MacLennan
874-2385

Donald Crooks recently attended the OMMB conference at Geneva Park, Ont.

* * *

Queen's University, Kingston held its Homecoming Weekend. Attending from this area were Dr. H.S. Mitchell and Leslie Newton. Their wives accompanied them to this event. Mr. and Mrs. Newston visited with their daughter Margot, studying for an MBA, and son Jim who is in Engineering.

Mr. Newton's class of engineering was celebrating its 50th and each graduate present received a momento. From a class of 90, there were 27 attending from across Canada.

* * *

Ronald Wayte of Calgary spent his holidays with his parents Marge and Fred Wayte and Sandy. He also visited with relatives in Kingston.

* * *

Anne McDonald, Montreal visited her sister, Teresa Hay, for a few days. They attended the funeral of their cousin, the late Charles MacIntosh in Cornwall.

* * *

Hugette Perrier holidayed in Agoura, California with her daughter, Jocelyn, and Nick Morris and granddaughter Jennifer.

* * *

Helen Hodgins and daughters Heather and Rhonda of Shawville, Que, spent the weekend with Tena MacLennan and Don.

* * *

Sympathy is extended to John D. MacLeod and Florence Stewart at the death of their brother, Campbell MacLeod of Brockville.

* * *

Helen Levac and Michael spent a holiday in Salt Lake City, Utah, with her brother George and Nancy Dicaire and family.

Fern's HAWAII '87
Feb. 28 to Mar. 13
Fern's 18th consecutive year



Fern Derouin
$1,598 (Cdn.) per person (Dble.Occ.)
Call us for Information
Agence de Voyage Ferns Travel Agency & Custom Tours Inc.
938-6401 43-2c



TOYOTA Service with a smile
Compare our value.
Check out our Do-It Yourself Parts Counter
Do-it-yourself TOYOTA
HIGHLAND TOYOTA
Motor Sales Ltd.
GENUINE PARTS
Maxville, Ont. 347-3950 or 527-2735 44-1c
VISA

BROOKDALE CINEMAS
Brookdale Mall
Cornwall, Ont.
938-8414

HELD OVER — 4TH WEEK
1 CROCODILE DUNDEE
P/G
Warning: Swearing
7:00 p.m. and 9:00 p.m.

HELD OVER — 2ND WEEK
2 THE COLOR OF MONEY
Paul Newman and Tom Cruise
A/A Warning: Coarse language
7:00 & 9:15 p.m.

STARTS FRIDAY
3 SKY BANDITS
P/G
7:00 p.m. and 9:00 p.m.

EVERY TUESDAY
ALL SEATS $2.50

Holiday Entertaining

Planning your holiday entertainment?
Serve your guests with our finest crystal



Pre-Holiday Sale
on all our fine crystal



Pinwheel
Exquisite
Cornflower
25% OFF
Great for gift giving too!
DESROSIERS & HOPE
JEWELLERS AND GIFT SHOP
49 Main St. South, Alexandria 525-2339
44-1c



NOTICE TO BUSINESS PERSONS

During the second and third weeks of November, students who are members of the Glengarry District High School Yearbook Committee will be visiting businesses in Alexandria and other communities in the area. They will be selling ads which will appear in the yearbook to help defray some of the costs. If you are interested, call Marc Girard or Roger Desrosiers at the school (525-3110).

Fall into Boots and Sweaters at
MENARD FAIRWAY CENTRE

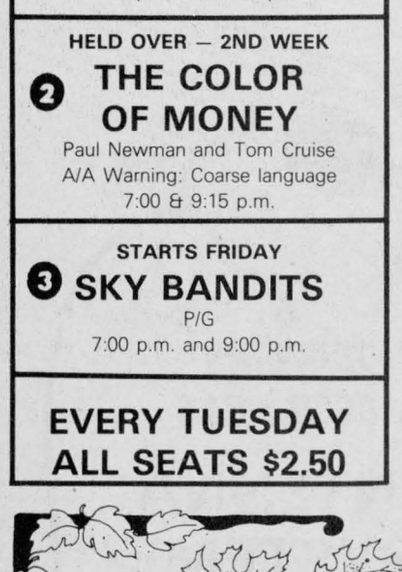

Selected group of Ladies', Men's and Children's
WINTER BOOTS
up to 50% OFF

100 Ladies'
BLOUSES
Reduced to clear at
1/2 PRICE

Shop early and Save
Use our convenient Lay-Away Plan
We have a large selection of Coats, Jackets, Sportswear, Sweaters, Blouses, Pants, Skirts, Jogging Suits and much more.
48 Kenyon St. W. Alexandria 525-2207
44-1c

AVIS AUX COMMERÇANTS

Durant le mois de novembre, les élèves de l'école secondaire régionale Glengarry circuleront dans la région d'Alexandria et les villages environnants pour solliciter votre aide à la réalisation de l'annuaire de l'école. Si vous êtes intéressés, contactez René Poirier (525-3315).

G.D.H.S
FLORENS MANE
Ecole Secondaire Regionale GLENGARRY District High School
44-1c

Popular citizens leaving

MAXVILLE
Gordon Winter
527-2888

A large crowd of relatives and friends met at the Sports Complex on Oct. 17 to bid farewell to Susan and Barry Hanniman. They have both been popular citizens of the village since Barry was posted here with the OPP 13 years ago. Susan has been a part-time staff member at the Manor as well.

Presentations were made on behalf of Maxville Lions, the arena and all those present.

Best wishes are extended to Susan and Barry and their daughters Treena and Steacey as they prepare to take up residence in Chapleau, Barry's new posting.

* * *

Hazel and Ivan MacRae of London have been visiting their brother-in-law, Cameron MacGregor and other relatives and friends for several days.

* * *

Heather McColl and Kyle of Ottawa were weekend guests of Evelyn McColl.

* * *

Best wishes are extended to Heather Arthur as she recovers after a stay in hospital.

* * *

Joyce, Mike and Paul Montagne were weekend guests of Mr. and Mrs. Gordon Scott.

* * *

Ronald and Lynne Villeneuve of Dalhousie, N.B., were recent visitors with his mother, Mrs. O. F. Villeneuve. They were on their way to St. Catharines to attend the graduation of their son, John from Brock University.

* * *

The lucky winners of the two 4-wheeled vehicles in the recent draw of the Maxville and District Lions Club were Andre Currier, Dyer and Cynthia Jeaurond of the village.

A recent visitor to a grocery store in Cornwall had the misfortune to have her wallet stolen from her purse. The purse was sitting in the grocery cart and when this lady's back was turned, the wallet was stolen. Let us all learn from this unfortunate experience.

* * *

Lorna and Gordon Winter were in Barrie recently for two days. Gordon, as director of District #1 attended meetings of the Board of the Ontario Horticultural Association.

* * *

Congratulations and best wishes to Janice and Ronald Munro of Alexandria on the birth of their first child, a daughter.

Mr. and Mrs. Wilfred Vallance were in Niagara Falls recently while Wilfred attended the ACRO convention, representing Kenyon Township as its reeve.

* * *

Eleanor Lafleur of Ottawa was a weekend visitor with her sister Bertha and Roddy MacRae.

* * *

Evelyn McColl and Alma Villeneuve were weekend visitors with relatives in Peterborough.

* * *

The former principal of both the public schools in the village, Mel McCormack, has recently been appointed principal of Central Public School in Cornwall. Best wishes and congratulations go to him in his new position. The McCormack family now lives in St. Isidore.

* * *

It is now time to put the bird feeders up with feed to attract our winter birds for the next six months. The blue jays are working very hard at hiding sunflower seeds for later. Does anyone have any evidence where the seeds are hidden and if the jays ever return for them?

* * *

How many of our readers use the calendar to keep track of commitments coming up? It seems to work as we look at a calendar often. Recently, volunteers for the Meals-on-Wheels program out of the Manor forgot to appear on their days. It hasn't happened often but a meal missed by the 15 recipients is a disappointment. The same sometimes happens at the Tuck Shop at the Manor. How about using the calendar method of keeping track, worthy volunteers?

* * *

The 1st Maxville Beavers, Cubs and Scouts wish to thank all for their generous support on Apple Day. Even the weather co-operated and gave them a sunny afternoon to canvass the village and surrounding area.

That same weekend, the cubs and scouts camped near Sandringham and had lots of fun and very little sleep.

* * *

Four recent events at the Manor have highlighted the last three weeks' activities. On Oct. 1, residents and volunteers took an autumn bus tour, first to Manotick where they had a delightful luncheon at the Miller's Oven. This is a facility which is operated by senior citizens.

Then the bus took the group on a tour of old Ottawa and Sussex Drive, coming home by old Highway #17.

On Oct. 9, a Thanksgiving service was conducted by the Rev. Dr. Wallace McKinnon with the Grade 6 class of the Junior Public School. On Oct. 11, David Campbell and two friends staged a program of ballet, jazz and tap at the Manor. David is a grandson of Leda Campbell, a former resident of Avonmore and now an active Manor resident.

On Oct. 23, WI members from Fournier were in charge of the monthly birthday party.

* * *

There is a new 4-H Club in Maxville (Etiquette for the 80's). Their name is Maxville Manner Minders. The members are Paula Siwik, president, Jennifer Smiley, vice-president, Terri Conners, secretary-treasurer, Cynthia Wilson, news reporter, Kimberly Aubé, Martin Cardinal, Michael Aubé, Lori McKay and Sonia Villeneuve.

They have had three meetings so far with topics on how to set up a buffet table, proper table setting for family meals and writing thank you notes.

* * *

Congratulations to the girls' soccer team from the Junior Public School for becoming the "B" champions at the tournament at Laggan.

On Halloween Day, the Grade 1 students will be visiting the Manor in the morning. Both the residents and children will surely benefit from that visit.

MAXVILLE MANOR AUXILIARY EUCHRE

King Euchre, Dan MacRae did it again by winning first prize at the recent Manor euchre when 18 tables of players were present. He assures your correspondent too that he does not need to practise. Other winners were Arthur Franklin, Laggan, and Ranald McPherson, Alexandria, while the lady winners were Edith Howes, Vankleek Hill, Laura Beehler, Crysler, and Claire Van Putten, Apple Hill.

The door prize was won by Dorina Theoret of Alexandria while the 50/50 draw winners were Oliver Clark, the Manor, Florence Harkins, Apple Hill, Adelard Sauvé, Alexandria, Ethel McKinnon, Muriel McMillan, Finch, Fraser McMillan, Moose Creek, Olive McLean, Moose Creek, Arthur Franklin, Edna Barkley, Crysler and Nina Ryan, Riceville.

The next euchre will be on Oct. 29, same time and place, and it will be sponsored by the Maxville and District Horticultural Society.

YOUNG AT HEARTS EUCHRE PARTY

Competition by two other euchre parties in the area on the same night is affecting the attendance at this party in Maxville. There were just nine tables of players.

Lady winners were Gloria Rolland, Dorothy Cutt, Riceville and Jean Smith, Vankleek Hill, while the gentlemen winners were Murdie Campbell, Fernand Theoret, Cornwall and Bill McMillan, Apple Hill.

The door prize was won by Bertha Lalonde and 50/50 draw winners were Gladys Barton, Vankleek Hill, Jean Smith, Vankleek Hill, Jessie Renwick from the same place, Alice Richer, Murdie Campbell and Bill McMillan, Apple Hill.

The next euchre will be Oct. 28 at 8 p.m. at the same place.

No injuries in two vehicle mishap

LANCASTER — Damage to a vehicle which collided with a farm tractor, Friday afternoon, is estimated at $2,500.

Jean Paul Poirier, 28, of Williamstown was driving his 1979 Plymouth east on Concession 3 of Charlottenburgh just west of Hwy. 34, when his vehicle collided with a farm tractor entering the roadway. The tractor was driven by Sidney St. John, 76, of Lot 6, Conc. 3.

The tractor sustained $100 of damages. There were no injuries.

DIAMOND
Cluster Rings

From 69.50
43-4c
First in finest diamonds
fraser jewellers ltd.
13 SECOND ST. WEST 932-8714

Winter Boot Sale
Ladies' & Children's
BOOTS 10%OFF
in-store stock



Special Section Of
BOOTS 50%OFF

We also carry purses, gloves, Liz Claiborne sets (gloves, tam and scarf), wallets, Aris Isotoner gloves and slippers and more.
Sale ends November 8/86
THE BOOTIQUE
25 Main St. S., Alexandria 44-1c 525-2934

Pioneer® BRAND hybrids...The leaders year after year!
3953 - 2550 head units
3851 - 2600 head units
3949 - 2650 head units
3881 - 2700 head units
3925 - 2750 head units
1177 - Sila Bac
Your Pioneer Sales Representative is:
Jean-Guy Leroux
Bainsville
Tel. (613) 347-2937
PIONEER® BRAND · SEED CORN
PIONEER® and SILA-BAC® Brand products are sold subject to the terms and conditions of sale that are part of the labelling and sale documents. ® Registered trademark licensed to Pioneer Hi-Bred Limited, Chatham, Ontario, Canada. 44-1p

LAST CHANCE! • LAST CHANCE! • LAST CHANCE! • LAST CHANCE! • LAST
WOW!
REBATES OF $750 to $1,000
ONLY 17 '86s LEFT!
"HURRY, WHILE THEY LAST!"
STOCK LOW ON SOME MODELS.

"SERIOUS BUYERS" Flip a coin and get an extra DISCOUNT
ONCE-A-YEAR CHANCE
(EXCLUDING PONY L)
44-1c
HYUNDAI
KORTEC AUTOMOBILES
353 PITT ST., CORNWALL 933-7669 or 933-PONY
• LAST CHANCE! • LAST CHANCE! • LAST CHANCE! • LAST CHANCE! •

Stedmans
SUPER BUYS
Sale Starts THURSDAY while they LAST
Watch for the Christmas Shopping Spree Starting Nov. 1
Plastic Hangers
White-Almond or Brown
8 for 1.00
Super Buy
Ladies' Fleece Stirrup Pants
S-M-L
Assorted Fall Shades
10.88
reg. $15.99
Super Buy
Men's Winter Coats
Parkas and Jackets
19.97
reg. to $36.88
Super Buy
Phentex Chunky Yarn
Assorted Fall Shades
1.23
85 gram ball
reg. $2.29
Super Buy
Gift Wrap Package
Includes bow and Ribbon
1.44
reg. $1.99
Super Buy
the COPPER GRILL
Cabbage rolls
Includes your choice of potatoes, coleslaw Tea or Coffee or Small Pop
SPECIAL 2.77
Stedmans
34 Main St. Alexandria

Be a monster or a fairy?

GLEN NORMAN
Mary Lacelle
525-1372

This is a week to look forward to for the youngsters. The excitement that goes into choosing an appropriate costume to hide being identified. The difficult decision of whether to be a monster or a fairy godmother and in the end just dressing as a bum.

Mothers frantically looking for black and orange garments or material for a do-it-yourself job. And what fun to prepare the jack-o-lanterns. The classrooms will be bustling with activities as witches, goblins, black cats, ghosts and pumpkins come alive through the art of glue, scissors and construction paper wizardry. May all you boys and girls have a safe and abundant Halloween.

* * *

If you are a reading enthusiast but find it difficult to come up with the money for reading material, the Alexandria Library is the place to go. There are books that have been withdrawn from the shelves, and can be purchased for the modest amount of 10¢, 25¢ or 50¢ a book. This is a lovely way to start your own personal library.

* * *

The Alexandria Chapter of the Diabetes Association would like to thank everyone who purchased tickets on their behalf. Congratulations to the lucky winners: Helen McMillan, a beautiful tablecloth, a lace heirloom; Marie Daoust-Leger, a dinner voucher at Priest's Mill and Brian Libbos, an antique mirror.

Also a reminder for the National Arthritis Society annual appeal on Sunday. Volunteers are desperately needed. Even if you can only give an hour of your time, it will be greatly appreciated.

Anyone interested should be at the Sports Palace for noon if possible. Coffee will be served as well as tummy stuffers. Anyone who would like to drop down to the complex to make a donation and chat over a cup of coffee is welcome to do so. Sandra Ruttenberg will be on hand throughout the afternoon and would enjoy having company.

* * *

Happy birthday to Larry Lacelle on Thursday; Debbie Perkins-Donihee, on Friday, and Roland Dubeau on Friday too, and a Happy Halloween to all.

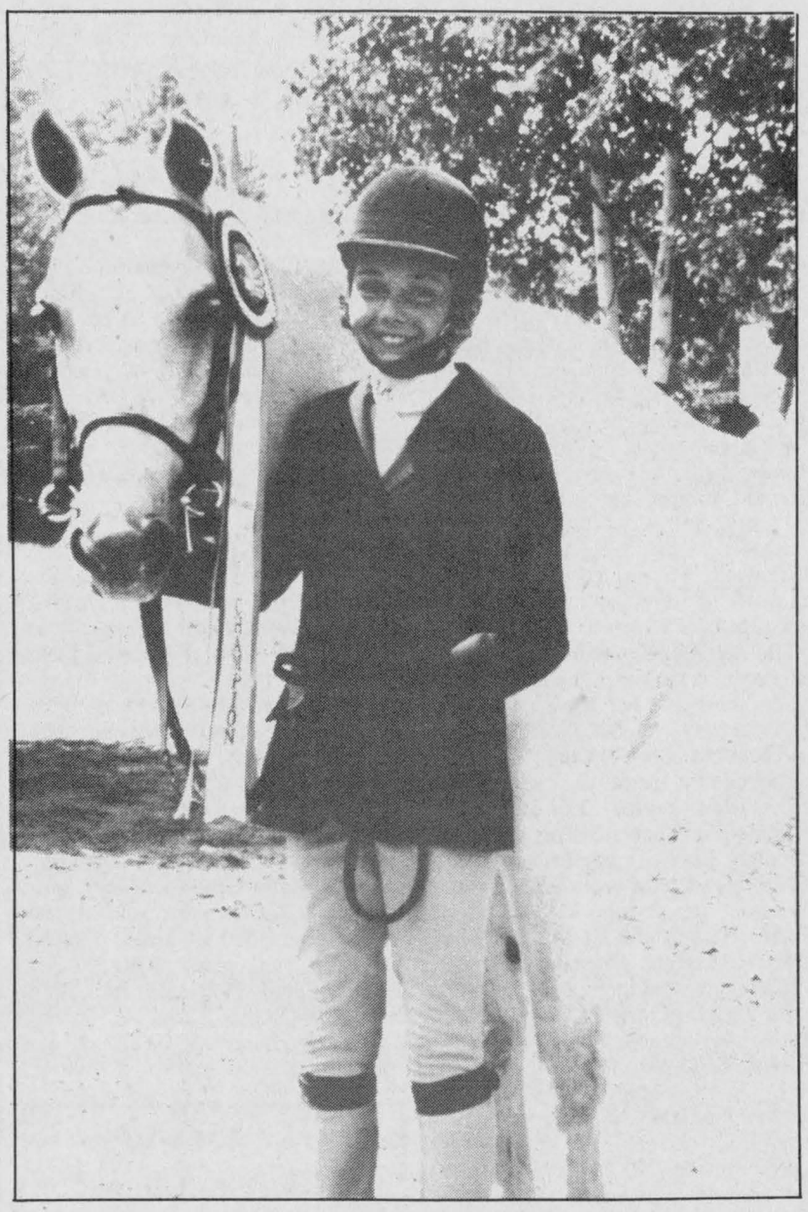

READY RIDER—Alexandra Scott, 11, of the Lindisfarne Meadows Farm in Apple Hill recently learned that she will be competing in the Hunter Pony division of the Royal Agricultural Winter Fair in Toronto on Nov. 13. She is in the hunter Class A circuit and has been riding since she was two years old.

Girls go bobsleding

GLEN SANDFIELD
Lorna Chapman
874-2408

Visiting sunny Alberta for 10 days in mid-October were Gloria Benedict and Della MacDonald.

They started their holiday with a visit to the West Edmonton Mall, the largest shopping centre in the world, where they left no store's threshold uncrossed.

After four days in Edmonton they were met by their sister, Olive, and her husband, Peter Taylor, who drove them south to their home in Calgary.

While in Calgary they attended a pop concert by the Calgary Philharmonic and toured the Olympic Centre, where visitors can learn about the sports of the 1988 Winter Games and see the preparations Calgary has made.

A highlight of the centre is experiencing a ski jumper's view as he takes off from a 90 metre tower. Both Gloria and Della got their first feet in the ski jumper's skies and "took off". The three sisters also crammed themselves into a four-man bobsled.

Please remember Lloyd MacMillan in your prayers as he is quite ill. We sincerely hope he will soon be feeling much better.

Gremlins attack column

LAGGAN
Ingeborg Wiencke
525-1062

Last's week's column was sabotaged by the infamous gremlins, no one knows what happened to it. So here is a very late happy birthday to Willie MacNeill, who turned 86 October 15.

Charlie Titley is home recuperating after undergoing a lifesaving kidney-transplant operation in September. So far, everything looks good and we all wish him a complete recovery. Good luck, Charlie.

Thanksgiving weekend visitors with the Wienckes were son Steve of Montreal and Bob and Peggie Firminger and Jason of St. Laurent, Que. Last Saturday, Bruce and Therese Poirier and Brian and Andrea of Hemmingford, Que. called and on Sunday Geoff and Wendy Dye and Christopher and Jennifer of Hudson, Que. visited.

The last euchre was played on 14 tables under the convenership of Doris and Anna MacMaster, Bernadette MacIntosh and Audrey MacLeod. Ladies winners were Rosabelle Sauve and Gladys Barton. Gents winners were Steven Robinson and Ross Fraser. The door prize was won by Mae MacDonald.

The next euchre will be on November 6.

Octoberama
at
Town & Country
Flowers & Gifts
October Sale
1/3 OFF
"October Morn" Ceramics
Get a head start
on your Christmas Shopping
Wide selection of gifts at
great bargains
Convenient Lay-away plan
17 Main St. S.
Alexandria
525-4098 44-1c

KAZOU
Does it all for you!

Rigatoni	3.99	Fish & Chips	3.99
Spaghetti	3.99	Lasagna	3.99
Hot Dog Platter	1.99	Cheeseburger Platter	2.59

All meals include a free soft drink or bottomless cup of coffee
Open: Mon. to Sat., 6 a.m. to 10 p.m.; Sunday 7 a.m. to 9 p.m.
Prices valid until November 10/86
Daily Special
Includes soup, dessert
Tea or Coffee 3.95
Located beside GDHS 44-1c

THANK YOU
Floyd and Nicole, former owners of the Alexandria Service Station would like to thank their customers for the support they received while in business.
Floyd and Nicole hope that you will continue your loyal patronage with the new owners, Robert and Helene Lajoie, and wish them great success in their new business.
Floyd and Nicole
MacDougall
44-1c

Atlantic Hotel
The Station, Alexandria
Wednesday, October 29 to Saturday, November 1
JOHN MILLS
Friday, October 31 and Saturday, November 1
JIM GRAHAM and IAN McLEOD
This Weekend
Continuous music from 8 p.m. - 1 a.m.
Designated Driver Program
One customer at each table who is designated as driver receives free soft drinks or "Mocktails" all evening
Coming next week
Monday, November 3 to Saturday, November 8
FRED WORTHMAN
HAPPY HALLOWEEN

C.R. Farm Services
Sales and Service
We have everything you need
Stable cleaners — Stackers — Chains and accessories
Manure pumps — Stalls — Water bowls — Silo unloaders
Feeders — Conveyors — Manure pit agitators
Martin Vanguard spreaders for semi-solid manure for rent
Also:
1 Ford Econoline Van, 1 Linde Mig Welder,
1 30-ft. feed conveyor, used
We supply parts for Ralco, Lajoie, Jutras and King and are dealers for Dynavent and Clay
Prop: Craig Rombough Call: 347-2164
44-2c

Compare yields to see the difference.

FARMERS!
Call me on or before November 15th to arrange for a Pioneer weigh wagon, to compare corn hybrids on your farm. You'll receive a FREE Pioneer green winter jacket - just for comparing.
(Call your Pioneer Sales Representaitve today for complete details.)
Your Pioneer Sales Representatives are:
Weldon MacIntosh, R.R. 1, Dunvegan, Ontario, 524-5517
Dougal MacLeod, R.R. 2, Dalkeith, Ontario, 525-2327
PIONEER® BRAND · SEEDS
PIONEER® and SILA-BAC® Brand products are sold subject to the terms and conditions of sale that are part of the labelling and sale documents. Pioneer and Sila-bac are brand names; numbers identify products. ® Registered trademark licensed to Pioneer Hi-Bred Limited, Chatham, Ontario, Canada.
44-1p

HIGHLAND Motor Sales
HOURS: Mon.-Fri. 8-8 Sat. 9-2
THEY'RE HERE!
1987 Toyota Tercel 3 door Sedan (Artists Conception)
The '87s Have Arrived!!!
See the All-New Redesigned
1987 Toyota Camry 4 door Sedan Deluxe (Artists Conception)
TERCELS FROM $7,998
TOYOTA Tercel and CAMRY
1987 Toyota Camry 4 door wagon deluxe (Artists Conception)
Freight, PDI, Tax & Licence extra
WE ARE COMMITTED TO TOYOTA TO SELL
100 CARS & TRUCKS
by Jan. 2, 1987
SEE THE GOOD SELECTION OF NEW '86 and DEMONSTRATORS
HIGHLAND
Motor Sales
(Maxville) Ltd.
Main St., Maxville, Ont.
347-3950 or 527-2735
44-1c

Your Ears Won't Believe Your Eyes

See Our
ROLAND PLUS
Pianos
and
HOME ORGANS
by TECHNICS

KEYBOARDS
and SYNTHESIZERS
by YAMAHA
Try it at Cornwall's No. 1 Music Store
MELODY MUSIC CENTRE
104 Pitt St. Promenade Since 1963 933-0205
44-1c

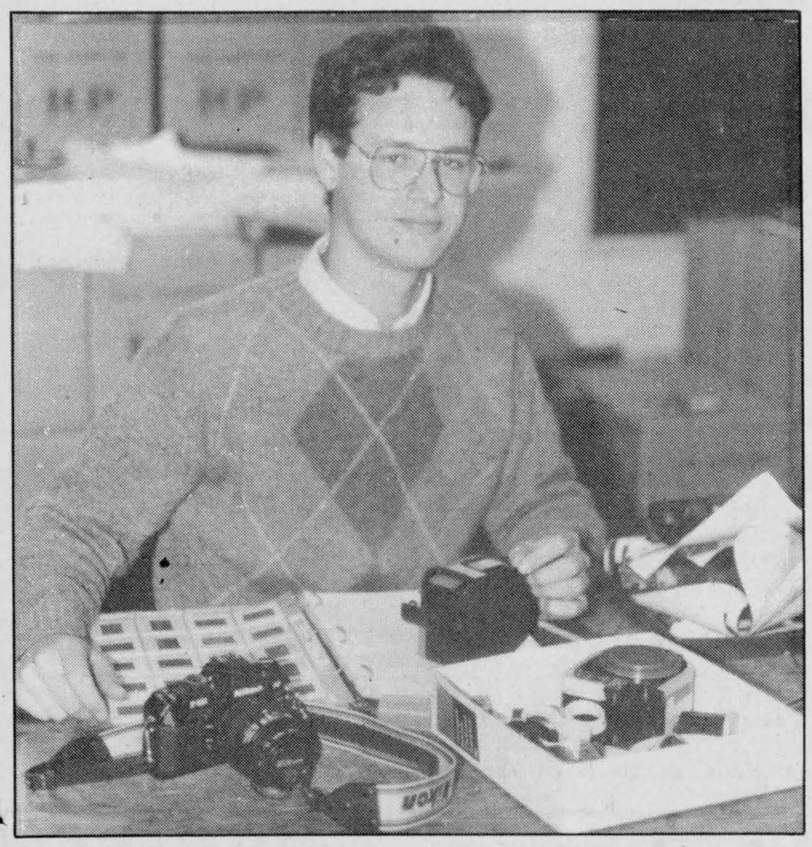

QUEEN'S PHOTOGRAPHER – Derek Roulston of North Lancaster is the photography editor of the 1987 Queen's University yearbook.

Last bicentennial card party held

ST. RAPHAEL'S
Anna Margaret MacDonald
525-1174

The last of the Bicentennial card parties was held on Sunday evening in the parish centre.

Winners for the ladies were, in order: Hilda Villeneuve, Cecile Poirier and Marcella Dorie with the booby prize going to Claire McDougald.

Gentleman prizewinners were Ewen MacDonald, Danny Williamson and Eric Pilon with Gary MacDonald as the consolation winner.

Maria Lefebvre won the 50-50 draw and Hilda Villeneuve took the door prize. The Glen Roy section headed by Clifford MacCulloch hosted the event.

MISSION

Parishioners were out in constant attendance last week for the parish mission. Both morning and evening sessions were preached by Father Gerry Hayes. It was an enjoyable and spiritually uplifting week.

DAY OF RECOLLECTION

The annual Day of Recollection sponsored by the Diocesan Council of the C.W.L. was held at Shalom House last Thursday. Forty-three ladies attended the day session and 21 participated in the evening.

Father Bernard Cameron was guest speaker while Fathers Norman Loney and Michael O'Brien assisted with the program.

Guests of Lloyd and Lillian McDonald were her sister Leona and husband Harold King of Watertown. A brother of Lillian and Leona, Russell Lafave is seriously ill in the Ottawa General Hospital.

* * *

E.H. and Rita Tourangeau spent a couple of weeks with their daughter Rosemary and husband Brent Drummond in Kanata. The Drummonds have a new daughter, Katryna Margaret, born on October 11, a sister for 5-year-old Jason.

* * *

Laura Renaud has returned home from hospital where she spent a couple of weeks.

* * *

Mary McGillis visited in Carleton Place last week with her daughter Helen, husband Martin Shilt and daughter Jennifer.

* * *

Mervyn and Anna Margaret MacDonald spent the weekend in Sudbury with Ed and Judy Allinott, Tracy, Travis and Tamara. En route home they stopped in North Bay to call on Brian and Louise MacDonell and daughters Sarah and Katie.

Annual dinner held in Monkland

by Marie Caldwell

MONKLAND — The St. Lawrence Chapter of Ontario Association of Registered Nursing Assistants held its annual dinner recently at Mr. Poppins Restaurant in Monkland.

The president, Audrey Payne, welcomed everyone in attendance and guests Ms. Summers from Ottawa, an RNA, employed at the Perley Hospital, as well as CUPE representative of her local.

The delegates who attended the Grand RNA Rally in Toronto gave a short summary on the various topics which had been on the agenda and a question and answer period followed.

Marie Caldwell gave a report on the ticket sales and asked that stubs and monies be returned to her prior to the next meeting.

Mary Helmer stated a booth to sell raffle tickets will be set up at the Brookdale Mall on Nov. 10, 11, and 12, and anyone wishing to volunteer services may contact Mary Helmer.

Audrey Payne reminded everyone of elections in November and anyone interested in any particular office or position should contact Linda Collins.

The next meeting will be on Nov. 25, at 8 p.m. at the Glen-Stor-Dun Lodge in Cornwall. On the agenda is a raffle draw, a Christmas Gift exchange (limit of $6) and election of officiers.

All RNA's and student Nursing Assistants are welcome.

North Lancaster man photo editor of university publication

KINGSTON—The last thing you think about at the beginning of a new school year is the yearbook detailing memories of terms gone by.

Not so for North Lancaster resident, Derek Roulston of North Lancaster, who is the photography editor of the 1987 Queen's University yearbook, the *Tricolour*. For him, the yearbook's pictures are constantly on his mind.

As photo editor, Mr. Roulston's responsibilities include making sure that every major event that happens during the school year is assigned to one of the 25 part-time photographers on staff.

"This sounds easier than it really is," the Glengarry and District High School graduate says. "There are always lots of students clamoring to cover the fun events. But other events are not as easy to sell."

And then there are the last minute calls from photographers who can't make it to cover an event.

"I have to send someone, so it's usually me who ends up going on five minutes notice," he says.

His photos will appear in 8,000 copies of the 304-page yearbook. "And that is the rewarding part about this job—seeing your photographs in print," says Mr. Roulston. But before the pictures get to the printed stage, he must sort through over 300 rolls of film. "We buy it by the foot because we use so much."

Long after most students have returned home for the summer, the Tricolor staff will be found working 12 hour days to meet the May 26 printing deadline.

"This is where it helps to be organized," he says.

"Being the photography editor is teaching me to be very efficient with my time."

The third year geology major hopes to use this experience when he graduates. "Part of a geologist's job when he's out in the field is to take pictures of the surroundings. I think my photography background will be useful."

Daughters of Isabella met

The Daughters of Isabella held their monthly meeting in the Knights of Columbus hall Oct. 15 with 30 members.

Members in attendance at the provincial convention held at the Chimo Inns in Ottawa on Oct. 11, 12 and 13 were: Regent Edna Lalonde; Vice Regent Carmen Rochon, Germaine Boyer, Anita Michaud, Claire Roy, Lucie Goulet, Suzanne Vaillancourt, Theresa Quesnel and Rosabel Menard.

Guest speaker at the convention was McGerry Brunelle from Timmons who spoke on alcoholism, drugs, peace in the family and world peace. The new provincial committee consists of: Regent, Delores Deschamps, Vice Regent, Odette Parisien, Secretary Therese De Montigny, and Treasurer Lucille Lavasseur.

Many donations were made during our meeting and 250 items of clothing were distributed. The door prize was won by Yolande Hedn, jackpot by Suzanne Vaillancourt.

Installation of officers will be held on Oct. 19 prior to our monthly meeting. Installing officer will be Provincial Regent Delores Deschamps.

MacGillivary's Outfitters
BAGPIPES
HIGHLAND
SUPPLIES
TARTAN
BY THE METRE
Anything Scottish we have it!
315 Clark Avenue, Cornwall
Tel. 933-4867 347-3729

Christmas Decorations and Gifts



Table centerpieces, Christmas decorations, silk or fresh cut flower arrangements, gifts and more.
Lay-away for Christmas
GLENGARRY FLOWERS AND GIFTS
Mrs. G. Legroulx and A.W. Hope, props.
24-Hour Service
43 Main St. 525-1660
44-1c

CORNWALL COSTUME SHOP
Choose from our collection of 1,000 costumes
Hours: 1 p.m. to 9 p.m. Monday to Saturday
3260 McConnell St.
North of 401
Cornwall, Ont.
Prop. Bev. Cote Tel. 933-8923
43-2p



44-1c

Seven good reasons to invest in the Mutual Group of Funds

- Mutual Money Market Fund
- Mutual Dividend Fund
- Three Mutual Diversifunds
- Mutual Equifund
- Mutual Amerifund

All are professionally managed, offer tax advantages and provide worry-free investing. Get your savings growing. Call for the full story.



BOB BLANCHARD
933-6280 (call collect)

Mutual INVESTCO Inc.
One of the Mutual Life of Canada group of companies
36-40tf

For all your office needs



CARM AUBE
Sales Representative
POIRIER BUSINESS MACHINES LIMITED
575 Boundary Rd. 932-7066

OUELLEX
525-2132
WATER CONDITIONING
Water Quality Certified Dealer
Sales Service Supplies
FREE
Water Analysis
Conrad Menard
ELECTRICAL CONTRACTORS
Martin Van den Oetelaar
OUELLEX HOLDINGS INC.
150 Kenyon St. West
Alexandria
Claude Ouellette

Auberge des Gallants
1171 St. Henry Rd., Ste. Marthe
(Rigaud Mountain) Quebec
Every Friday Night
OYSTER FESTIVAL
Including fresh oysters, Rockerfeller, soup, fried oysters, mussels marinières, buffet and sweet table 24.95
SUNDAY BRUNCH
11:30 and 1:30 Seatings
Buffet with all your favorites and more 11.95
Children 6.00
Sunday Evenings
ROAST PRIME RIB
Including salad bar 11.95
Bed & Breakfast for two $45
Wedding receptions, Christmas parties, Conference rooms
1-514-451-4961 or 1-514-459-4474
Closed Mondays
American Express VISA MasterCard

THE 1987 NISSANS
6.7% FINANCING.



6.7% FINANCING
6.7% FINANCING.
6.7% FINANCING.
6.7% FINANCING.
6.7% FINANCING.
6.7% FINANCING.
6 yr. Rust Perforation warranty
3 yr./60,000 km Power train warranty



OFFER ENDS OCT. 31
Added Security Plan
On all '87 Trucks and '87 Sentras by Nissan
The All-New NISSAN hardbody trucks. Bigger, higher, wider, tougher and more powerful than ever before. No other compact truck measures up to the 1987 NISSANS.
BATEMAN MOTORS LTD.
NISSAN
700 Rosemount
Cornwall
933-7555
44-1c

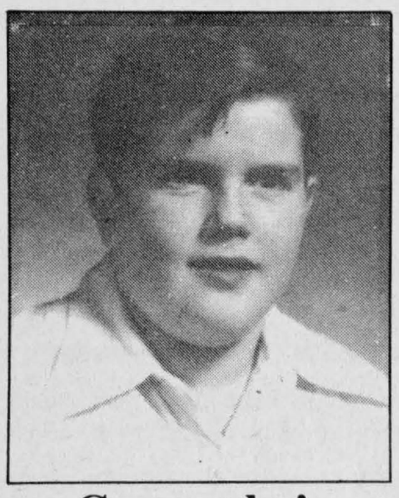

Guess who's A Quarter Century old this Saturday?

44-1c



Guess who's 39 Years Old Today?



GUESS WHO IS 45 October 28

44-1p



Happy 39th Anniversary
Lorenzo & Thérèse Séguin
Married October 30, 1947
From: Laurent, Cécile & Jean-Claude

44-1p

Centre needs more children

by Lesley Cadham

The Child Care Centre, formerly 1-2-3-Go is still in danger of closing down if it does not get more children.

Four are currently enrolled full-time in the day-care centre and at least eight more are needed to keep the centre alive, Supervisor Joanne Sauvé-McDonald said last Wednesday.

Alexandria's only licensed day-care centre has suffered from many changes of location. At the monthly meeting of the Interagency board of directors, members joked 1-2-3-Go was an appropriate name for a centre on the move. Interagency governs the day-care centre.

An open house from 11 a.m. to 4 p.m. Sunday was held to attract parents to see what a comfortable, home-like atmosphere the new centre offers to children, said Mrs. McDonald. About 28 people visited and she says no new children have been enrolled yet.

There are several rooms, including a library and a "domestic room" where children can learn to work in a make-believe kitchen and a spacious playroom.

The centre moved to the Alexandria Residence on St. Paul Street in early September, but the rent, $1,000 monthly not including utilities, cannot be met without bringing in more children.

"Funds are dwindling and this can't go on forever," said Gord Wright, chairman of the Interagency board of directors. The board briefly discussed the possibility of stabilizing the centre by moving all Interagency operations, including the Human Resource Centre and Adult Protection Services to the Alexandria Residence from their current location above the police station on Main Street. By moving they hope to save money, but the plan is still in the discussion stage and Mr. Wright could not comment any further.

SD&G Private Home Day-Care Supervisor Tilly Turpin said subsidies are available to parents who want to take their children to the Child Care Centre and cannot, for any number of reasons, afford the $19 a day (per child) rate.

Private Home Day-Care is an agency which places children in private homes in their own neighborhoods. The Child Care Centre is one of its many clients and Mrs. Turpin invites parents who require subsidies to call her.

She believes parents are afraid to apply for the subsidies, which can be full or partial, because they link the financial aid to welfare or social service benefits.

"It should not be confused with welfare," she said. "Especially when a family has more than one child, it can get really expensive.

"No one ever has to know parents are subsidized. No one sees the application, except the client and I."

The Ministry of Community and Social Services pays 80 per cent of the subsidies and the United Counties fund 20 per cent.

Of the Child Care Centre, she says, "It's an investment in your child's education. It's a tremendous service and it would be a shame if we lost it."

Fight nets probation

Two Cornwall women were placed on probation for 18 months, Thursday, in Alexandria Provincial Court.

Sharon Therese Brisson, 33, and Debra Dianna Brisson, 26, must also attend Alcoholics Anonymous meetings at least twice a week to seek treatment for their alcohol problems. The two women had pleaded guilty to causing a disturbance at a previous court appearance.

The two were involved in a fight with three other people at the Alexandria Hotel. The fight continued outside the building.

During the incident Debra Brisson slipped and fell against the Alexandria police cruiser, causing $131 damage to the right front fender.

Both women were highly intoxicated during the altercation.

Crime Prevention Week

LANCASTER — OPP Const. Gilles Ruest will visit Iona Academy to talk to the students about child abuse and vandalism, Tuesday, to help kick off Crime Prevention Week.

Crime prevention should take place every day of the year, but Nov. 2 to 8 has been established as a week of making Canadians more aware of ways to make everyone's lives safer, say police.

The Solicitor General of Canada suggests people take the opportunity to become more actively involved in crime prevention and teachers, community groups, libraries, professional associations and religious organizations can help publicize its importance.

Everyone can contribute to the success of Crime Prevention Week by staging an event geared toward bringing the problem to the attention of your community.

Industry to create 20 jobs

The expansion of Farley Windows in Alexandria is expected to create 20 jobs over the next 15 months.

Farley Windows currently manufacturers alumunium patio doors and windows, including thermo-glass, and employs 35 people.

Construction to add 18,000 sq. ft. onto the existing 16,000 square foot building started three weeks ago and is expected to be complete by the end of November. The addition will accommodate equipment to be used in the manufacturing of vinyl windows and will cost an estimated $600,000.

Jean Gagnon, controller at Montreal-based Windors Inc., a sister company to Farley Windows is in charge of the expansion and says the company feels the vinyl windows will sell well. The Alexandria plant distributes to vendors as far away as London, Ontario.

Each year, we have increased sales by 25 per cent in Ontario and we are very happy with our staff, so we are expanding," he says. The Alexandria plant has been operating for three years.

Mr. Gagnon says Windors is trying to subcontract the majority of the work to Alexandria firms.

Vinyl windows are better than aluminium windows in that they do not conduct the cold, are 25 per cent cheaper and can be manufactured faster than aluminium windows, he said.

"It's going to be a better window," says Mr. Gagnon.

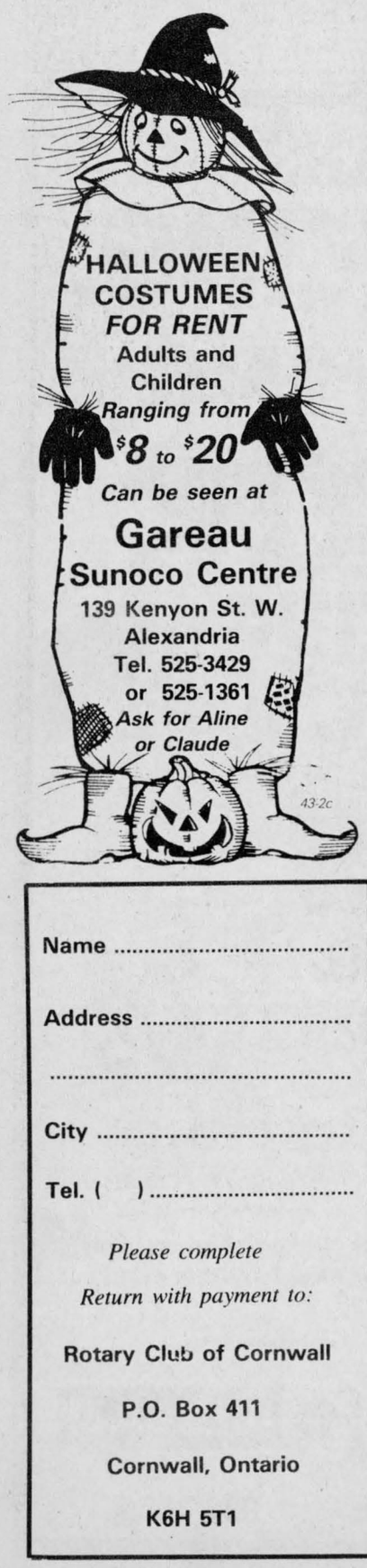

HALLOWEEN COSTUMES *FOR RENT*
Adults and Children
Ranging from $8 to $20
Can be seen at
Gareau
Sunoco Centre
139 Kenyon St. W.
Alexandria
Tel. 525-3429
or 525-1361
Ask for Aline or Claude

43-2c

REMI PrudHomme
INSURANCE BROKERS INC.
Assurance General Insurance
Vie, Feu, Vol, Auto, Theft, Fire, Life
FARM
Tel. 525-3134
151 Main Street, P.O. Box 1600, Alexandria, Ont. K0C 1A0

40-tf



WINTER CHECK UP
Includes Oil, Filter and Lube
Most Makes and Models **19.95**
Also
FREE Brake Inspection
FREE Pick up and Delivery
FREE Snow Brush (Value of $2.50) with every check up
Call Collect For Appointment
HONDA — Canada's No. 1 Import
Glengarry HONDA
Today's answer.
A Place Where Customers Send Their Friends
Highway 34 South Alexandria 44-1c 525-3760

Lin Scott Drainage
"Being on Top of what goes Below!"
Your Local Contractor
R.R. 4, Alexandria
Ontario
LINDSAY DAPRATO
525-1940
GARRETT McGILLIS
525-1140

UPDATE '86
News Notes for Stormont, Dundas & Glengarry



CONTINUING EDUCATION
Interested persons are invited to register for the following courses at
GLENGARRY DISTRICT HIGH SCHOOL
GAELIC—(Beginners and advanced)
ENGLISH AS A SECOND LANGUAGE
(Beginners and advanced)
Register: By phone — 525-3315
Registration accepted until Friday, Oct. 31/86
SEEKING EXCELLENCE THROUGH EDUCATION — EDUCATION TOWARD EXCELLENCE
CONSEIL D'EDUCATION DES COMTES DE Stormont, Dundas & Glengarry COUNTY BOARD OF EDUCATION
Chairman William Fleming
Director of Education and Secretary of the Board T.R. Léger
44-1c



HALLOWEEN WEEKEND
at the
ALEXANDRIA HOTEL
Live Entertainment — Thurs. to Sat. from 9 p.m. to 1 a.m.
KAZINO
With A Special Show For Halloween

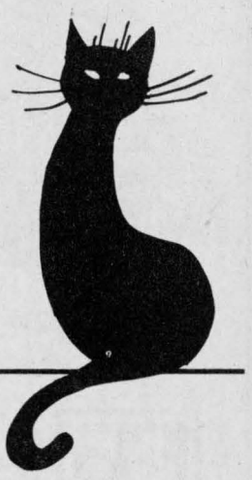

FRIDAY and SATURDAY
Prizes For Best Costumes
FREE HOT DOGS From 8 p.m. to 10 p.m.
No Cover Charge
SGT. PEPPERS
ADULT ENTERTAINMENT
Monday through Saturday
SUNDAY SPECIAL
ROAST TURKEY
with all the trimmings
or
PORK HOCKS and MEAT BALLS
Includes soup, vegetables dessert, tea or coffee
Only 4.50
HAMBURGER STEAK or ITALIAN SPAGHETTI 2.99
Come and Sing Along with The Singing Machine
Sgt. Pepper on Sunday from 3 p.m. to 11 p.m.
Glengarry Landing Tues. and Wed. from 8 p.m. to 1 a.m.
SUNDAY EUCHRE PARTY
starts 1 p.m.
At least $100 in cash prizes guaranteed ..... Adm. $5
Next Weekend At Glengarry Landing
KING'S RANSOM

44-1c

Name .....
Address .....
.....
City .....
Tel. ( ) .....
Please complete
Return with payment to:
Rotary Club of Cornwall
P.O. Box 411
Cornwall, Ontario
K6H 5T1

ROTARY CLUB
of Cornwall
CAR DRAW
Supplied by BROCKSHELL **PONTIAC BUICK LTD.**
1987 4-DOOR BUICK LESABRE LTD.
Draw - Dec. 29, 1986 at 1 p.m. (or sooner)
Holiday Inn, Cornwall
Early Bird - Sept. 29, 1986 - VHS Lloyds VCR
Wireless remote
- Oct. 29, 1986 - Microwave 1.6 cu. ft., Quasar
- Nov. 24, 1986 - 26" RCA Console Remote Control
Supplied by: Bolton's TV
44-1c
Tickets $10 each Lic. No. 577507 5,000 Tickets



Rev. Arty Lee Van Bruchem



Rev. Karen Hincke



Rev. Pat Gale-MacDonald

Women fill three Glengarry pulpits

(Continued from Page 1)

time librarian announced her resignation and Rev. Hincke was hired. She worked at the library for five years and studied part-time to earn the degree of Master of Sacred Theology, which she was awarded in 1981.

After being ordained by the Presbytery of Montreal, she was appointed to serve a two-year term at St. Columba. When the term ended, the congregation extended a call and she was inducted into pastoral charge.

Rev. Hincke is divorced and has a 12-year-old son, Curtis. She says her first years at Kirk Hill were difficult, not so much because she was the only divorced person in the congregation, but because she was a woman.

"For the most part, it has been a really positive experience. People are kind. They understand I'm human and would like to live a normal life.

I don't find a great deal of opposition. The difficulty comes from people who don't know me and assume women don't belong in the ministry, but they are fewer and farther between," she says.

She adds, one of her "real accomplishments" has been teaching men to refer to her as the "woman minister" rather than the "lady minister."

In 1984, she was appointed Moderator for the Presbytery of Glengarry. She recalls a minister of one of the 16 member congregations addressing her as "Mr. Moderator," chuckling and correcting himself.

"There's a woman in the chair and they're not comfortable with that." says Rev. Hincke.

According to Rev. MacDonald, "A woman brings the reality of women's experience to the ministry. As a woman, I am more comfortable talking with a woman because of our common history. In a counselling situation, women are more comfortable dealing with feelings because that's the way we've been raised: They are by definition more nurturing.

"Down the road, I hope we'll have neither a maleness nor a femaleness."

Rev. MacDonald and her husband, Colin form a husband-wife team of the Glengarry East Pastoral Charge. The couple serve four churches - Alexandria's Church on the Hill, Dalhousie Mill's St. Andrew's United Church, East Hawkesbury United Church and Glen Sandfield United Church and on Sunday they each visit two churches.

Rev. MacDonald met Colin while studying at Emmanuel College and the couple married during a study break in 1982. In 1983, six weeks before the final exams, their first son, Peter was born. With her husband's help, Rev. MacDonald managed to handle both newborn, books and exams simultaneously.

After graduating in 1983, the MacDonald's spent three years as pastor of a church in Saskatchewan. The town's population was 250, it was difficult to find babysitters, the closest city was two hours away and it was the only time Rev. MacDonald really worried her family life might suffer because of her profession.

In August, the couple moved to Alexandria.

In my life, there has never been anything I haven't done because of my sex. In the west (Saskatchewan) there was resistance, but they stopped once they got to know me as opposed to a woman," she says.

The church was always a prominent influence on her life. Her parents and grandparents were missionaries overseas and in the early 1970's she joined a L'Arche community in France, where she cared for 18 handicapped men. Rev. MacDonald says she believes the experience motivated her toward joining the ministry.

In 1978, while in Scotland on vacation from her teaching position in Kingston, Rev. MacDonald began to seriously consider studying theology.

"The idea came out of nowhere. I was teaching and happy with it; to leave teaching was a risk," she says.

She took a correspondence course and as the call became stronger, she decided to take a year's leave of absence from teaching, to study at Emmanuel College.

She loved theology and never returned to teaching.

I've had discouraging days, but I've never questioned my call (to the ministry)," she says.

According to Rev. Hincke, Jesus Christ treated women in a revolutionary way, for his time, believing they were whole persons and adds today's men are only beginning to consider women as complete beings.

"Women are beginning to move out of men's shadows," she says.

Cow walks after crash

LANCASTER — A cow hit by a vehicle driven by an Alexandria woman Friday, got up and walked away.

Claire Huot was driving her 1983 Honda north on Hwy. 34 near Green Valley and collided with the animal as it was crossing the highway. Mrs. Huot's car sustained $200 damage.

According to Lancaster OPP, animal-vehicle crashes are a problem in Glengarry. Last year, there were 16 such collisions and three more accidents occurred because of animals wandering on the road, says OPP Const. Gilles Ruest. It is the farmer's responsibility to keep farm animals fenced in, he says.

Wild game is also threatened by speeding, careless or unalert drivers. There were 3,100 animal-vehicle crashes in Ontario last year and while many involved smaller game, a significant number of larger animals were hit.

The OPP warn, moose are most active at dusk and dawn, when visibility is poor. Speeding motorists do not realize, by the time their headlights alert them to an animal on the road, it is too late to stop. A car striking an 1,800 to 2,000 pound moose is colliding with an object almost the size of an average-sized vehicle and car accidents involving moose are often fatal to the driver and passengers.

Be aware, moose roam the forest edge, highways and are attracted to roadside pools where road salt has collected during the winter.

The Ministry of Natural Resources is currently attempting to increase the size of moose herds in Ontario and as the herds increase, so may accidents.

Thankoffering meeting held

The fall thankoffering meeting of the W.M.S. of St. Andrew's Presbyterian Church in Martintown was held at the home of Margaret Kennedy. The meeting opened with a Thanksgiving legend: Two angels came to earth and found far more wants and complaints than thanks.

The text word was "thanks". The offering was received and dedicated by Mora MacGregor. Members reported 28 visits and 15 cards to sick and shut-ins. The minutes were read and approved. Eileen Johnston gave the treasurer's report. A card was sent from the group to a former member, Bertha Smith, who will be 92 this month. Mae Munro received renewals for Glad Tidings.

Helen Ferguson conducted the worship service. After a hymn, Jessie Cooper read the scripture lesson. Myrtle Christie led in prayer. Meditations with Thanksgiving themes were read by Helen Ferguson, Margaret Kennedy and Helen McMillan. A poem "A Church" written by Ella Smith of Ottawa, formerly of Lancaster, was read by Mora MacGregor. The meeting closed with a hymn and the Lord's Prayer.

Eileen Johnston thanked the hostesses Helen Ferguson, Jessie Cooper, Myrtle Christie and Margaret Kennedy.

HALLOWEEN SAFETY RULES

1. Don't eat treats until your parents check them.
2. Look both ways before crossing the street.
3. Don't go into stranger's houses.
4. Travel in groups.

Unicef Ontario

We carry a full line of BUILDING SUPPLIES



Free Estimates and Delivery

OPEN
Mon. to Fri. 8 to 5:30
Sat. 8 to 12 noon

unifotal
The Problem Solver

CURRY HILL
Lumber and Building Supplies
Hwy. No. 2, Bainsville 347-2401
10-tf

making your money work

TRUST COMPANY GUARANTEED INVESTMENT CERTIFICATES

10.50%
5 Year Term
GIC or RRSP
Annual Interest

PERCENTAGE	1 YEAR	2 YEAR	3 YEAR	4 YEAR	5 YEAR
ANNUAL	9.125%	9.75%	10.25%	10.25%	10.50%
SEMI-ANNUAL	8.875%	9.525%	10.00%	10.00%	10.25%
MONTHLY	8.625%	9.00%	9.75%	9.75%	10.125%
RRSP	9.125%	9.75%	10.25%	10.25%	10.50%

NO HANDLING CHARGES
RATES SUBJECT TO CHANGE
TRANSFER YOUR EXISTING RRSP WHILE RATES ARE HIGH

GIFFORD ASSOCIATES
SERVING OTTAWA REGION OVER 30 YRS.
CALL 937-0118
613 A PITT STREET DOREEN HEBERT

Water Source Heat Pumps
Canadian made for Canadian Conditions
Free estimates

SUNWORKS
Renewable Energy Centre
1466 Hwy. 34, Hawkesbury (613) 632-0456
Dalkeith 874-2293
44-1c

HALLOWEEN COSTUMES



For Rent
LISE COSTUMES
335 Main St. South
Alexandria
525-3603
43-2p

Charette, Fortier, Hawey
Touche Ross
CHARTERED ACCOUNTANTS
- accounting and auditing services
- insolvency
- computer services for agricultural and commercial enterprises
- management consultation
- taxation

Resident partners in Hawkesbury and Cornwall offices
Vincent Patenaude
Jean Luc Poulin
Gilles Gratton
250 Main Street
Hawkesbury Centre, Suite 210
Hawkesbury, Ontario. K6A 1A5
Tel.: (613) 632-4178
Richard Johnston
162 The Pitt Street Mall
Cornwall Commercial Centre
Suite 200
Cornwall, Ontario. K7J 3P4
Tel.: (613) 932-5421

HONDA

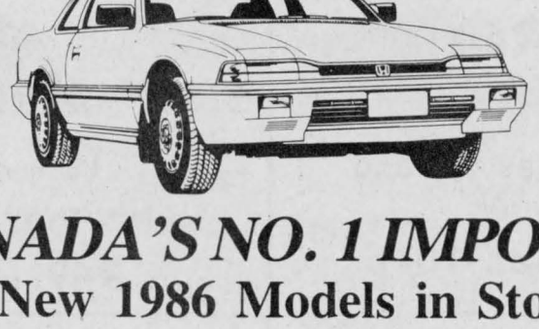

CANADA'S NO. 1 IMPORT
All New 1986 Models in Stock

FREE 5 yr. unlimited mileage North American warranty

All Pre-Owned units 1982 and newer will carry a 2 year/40,000 km. power-train warranty FREE.

See Us Today

Limited Time Offer
Glengarry HONDA
HONDA Today's answer.
44-1c
Where Customers Send Their Friends
Hwy. 34 South Alexandria 525-3760

COUNTRY BEEF and PORK SHOP

ABATTOIR

Custom Slaughtering, Cutting, Wrapping and Freezing

GOVERNMENT INSPECTED and APPROVED

Slaughtering Every Thursday

Country Beef and Pork Shop operates a retail meat outlet in Lancaster Village. Visit Us Soon

For Appointments and Information
347-2288
Denis Bourdeau, prop.
43-2c





SPOOKING TIME In ALEXANDRIA and AREA

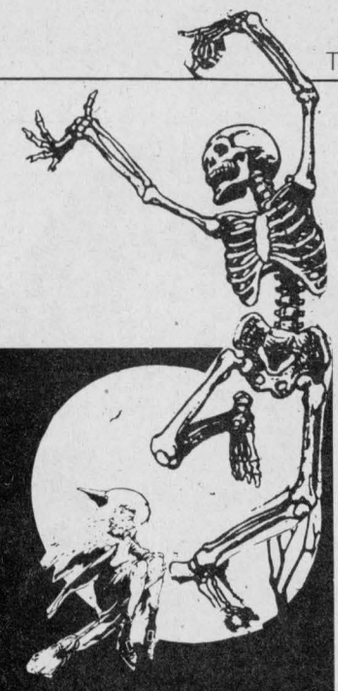

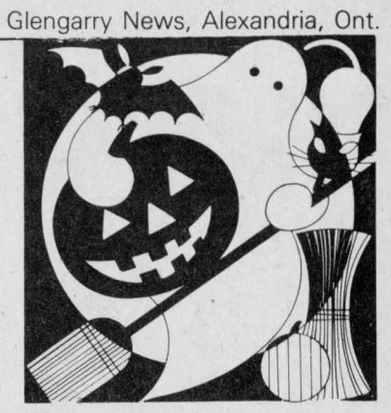

Tricks and Treats

PUT MORE FUN IN YOUR HALLOWEEN!





Halloween Safety Rules for Goblins

* All trick-or-treating should be done between the hours of 6 - 8 p.m.
* Parents should accompany groups of trick-or-treaters.
* All treats should be taken home for inspection before they are eaten
* Only young goblins (13 and under) should be encouraged to go trick-or-treating.
* Young goblins should wear short, non-flammable costumes which are light in color. For greater visibility, costumes can be decorated with reflective tape that will "glow" in the beam of a car's headlights.
* If mask is worn make sure vision is not impeded.
* Trick-or-treating should be confined to the young goblin's own neighborhood.
* Flashlights should be carried for after dark. If a pumpkin is carried it should be lighted with a flashlight not a candle.
* Hobgoblins should trick-or-treat only at homes with porch lights on.





This page is courtesy of the following community-minded businesses

TROTTIER
FARM EQUIPMENT LTD.
Please watch our goblins
Hwy. 43, Alexandria 525-3120

THE BOOTIQUE
Look In All Directions
Before Crossing The Street
25 Main St. 525-2934

TAYLOR DRIVE-U SERVICE
Best Wishes for a Happy and Safe Halloween
R.R. 2, Williamstown 347-3033

Barbara's
Complete line of men's wear and footwear
29 Main St. S. Alexandria
525-1554

Larocque Inc.
Meunerie Feed Mill
BERNARD LAROCQUE, PRES.
Halloween is for kids!
Glen Robertson Tel. 874-2212

GTL always on the move
Alexandria
Tel.: 525-1433

ROBERT RENTAL
Small Engine Repairs
Hwy. 43 West,
Tel. 525-2807

4 LOCATIONS TO SERVE YOU
Sky-Hi Video Rentals
ALEXANDRIA 525-1736
LANCASTER 347-3296
CASSELMAN 764-3340
INGLESIDE 537-8303
Have a Safe Halloween!
Over 3000 cassettes for your viewing pleasure

Betty GRÂCE A VOUS BECAUSE OF YOU
GEORGE LANTHIER ET FILS LTÉE
Wear bright visible clothing
Alexandria 525-2435

WILFRID MAJOR
Feed Service
North Lancaster
Don't Forget Your Flashlight!
347-3211 or 347-3919

ALEXANDRIA MOULDING
Manufacturers of Solid Clear Pine, Finger Jointed Clear Pine, Oak and Cedar Wood Mouldings
Enjoy this Halloween
95 Lochiel St. E. Tel. 525-2784

DANIEL'S GAS BAR
Regular - No Lead -
Diesel and Propane Gas
1 mile east of Alexandria on Glen Robertson Road
525-1036

THEORET VIDEO
Very good assortment of tapes on hand
New arrivals every week
Alexandria 525-1006

CHEV-OLDS TITLEY
ALEXANDRIA, ONT.
Formerly Glengarry Motor Sales
Highway 34 South, Alexandria
525-1480 or 347-2436

MELOCHE & SABOURIN
Meat and Groceries
We also have pumpkins for sale
Watch out for our kids
17 Main St. N. Tel. 525-1295

ALEXANDRIA IGA
Main St. S. Alexandria

TABAGIE ST. DENIS NEWSSTAND
Complete assortment of Halloween Outfits
Be Gentle To Our Goblins and Ghosts
1 Main St. Alexandria Tel. 525-2107

PHARMACIE GLENGARRY PHARMACY
Safwat Milad Pharmacist
Your Family Pharmacy
14 Main St. N. 525-3882

Roy's GARAGE (Green Valley) LTD.
We treat you Royally
PONTIAC BUICK Cadillac GMC Trucks
Green Valley 525-2300

GLENGARRY TIRE INC.
Sales & Service
On The Spot Road Service
Tél.: (613) 874-2727
Night Calls:
Gilles (613) 874-2727 Ron 347-7519
Glen Robertson, Ont.

World Series exciting, but not a classic



SPORTS
Peter Conway

The recent World Series may go down in history as one of the most exciting, but it wasn't a gem. We will remember the New York Mets crushing the hearts of Boston Red Sox fans . . . again. Or Ray Knight belting the winning blow to left centre bleachers, or Jesse Orosco striking out Marty Barrett for the final out in the 1986 season.

New York and Boston were the two best teams in major league baseball this season. The Mets had an outstanding season, winning 108 games. The Red Sox dominated the American League all year and, although they needed a miracle to oust California in the AL Championship Series, they deserved to be in the World Series.

The so-called experts will compare the 1986 Mets to some of the great championship teams from the past. This Mets ball club is good, but it would be unfair to compare to Cincinnati's "Big Red Machine" or Oakland A's in the early and mid '70's. The A's won three World Series in a row in the early '70's.

The Mets won the series Saturday night. The baseball season ended that night for the Red Sox. The Red Sox have had the choker label following the club for years. That's what happened. Boston choked again.

Boston couldn't hold a two-run lead with two out and none on base in Game 6. Bostonians can look to the inept job of the bullpen for the downfall.

It was deja vu of the American League Championship series when the Angels couldn't hold a lead. While Boston fans shed a tear for their beloved Red Sox, credit must go to the National League champion Mets.

A lot of teams would have thrown in the towel in Game 6, but the Mets showed enormous character as they battled back. The Mets were cocky from April to October, but they are indeed, the best team in baseball.

The series wasn't a classic. A number of the "big name" stars on both teams slumped at the plate when runners were in scoring positions. Roger Clemens and Dwight Gooden, baseball's best hurlers, couldn't win a game. Who would have thought that?

The Mets have the best pitching staff in baseball and, if they remain healthy, Davey Johnson's squad could be back in the fall classic a year down the road.

Some fans will blame Bill Buckner for his error in Game 6, which provided the Mets the margin of victory. Everyone knows Buckner played hurt and suffered. In the era of the high-priced professional athlete, Buckner, like some, could have rolled over and been content to watch from the dugout.

Baseball players are known for sitting out with minor injuries. Buckner is a winner in my books. The guy is a competitor and it's too bad there aren't more like him in professional sports today.

New Englanders must wait another year for the Red Sox to bring home a World Series title. The Bosox are a talented club and could return next season. But in the real world of professional baseball, it is becoming more difficult for clubs to repeat as champions.

The Mets were the best in the regular season and they proved in post-season they are the best.

Only one thing puzzles me following Game 7 Monday. New Yorkers behaved themselves during the post-game celebrations. Shea Stadium is still in one piece. Baseball sure is a crazy game, isn't it?

EVERY BUCK HELPS

Running a junior B hockey team can be a costly venture. Paying for ice rental, equipment and officials can run up a huge biil every season.

Watching junior B hockey costs $3 per game. For some it's a lot of money, for others not that much. In some rinks, however, fans like to sneak into a game without buying a ticket. It happens in most rinks. The fans have just watched a minor hockey game and rather than return to the lobby, they stay in their seats for the junior contest.

We aren't talking about a huge amount of money being lost here, but for junior hockey operators, every little bit helps.

So, the next time you remain in your seat, think of the team that has to raise a few bucks to pay the bills. The hockey team will appreciate it very much.

ST. HUBERT PLAYERS

The Char-Lan Rebels and St. Hubert Barbecue have teamed up again this season. Two Char-Lan players at every home game will win meal vouchers if they're chosen the defensive and offensive players.

Last Saturday's offensive winner was Mike Jodoin, while the defensive star was Gary Theoret.

Glens tie Clarence

by Peter Conway

CLARENCE CREEK — Alexandria Glens' Manager Claude Roy has been wondering lately if Sylvain Audette would ever skate for the club this season.

After an impressive training camp, Audette attending the University of Ottawa, was a no-show three games into the young season.

But in only his second game Sunday in a Glens' uniform, the slick-skating Audette showed Roy and Coach Roch Lajoie his scoring prowess. Audette's hat trick lifted the Glens to a 6-6 draw with the Clarence Township Beavers.

Following a horrible outing Friday night on home ice, a 10-4 loss to Ottawa West Golden Knights, Lajoie felt it was a must that his club come up with a better performance against the Beavers.

"I thought the guys played well," says Lajoie. "I think this is the best game we've played this year, even better than the win over Navan last week."

As for Audette, he didn't look out of place on the blueline, even though he's expected to play forward.

"Audette played a hell of a game for us," said Lajoie.

Clarence Township jumped to a 2-0 lead after the opening stanza. The Glens stormed back with five goals in the middle stanza and held a 5-4 advantage after 40 minutes.

Eric Laviolette's second goal tied the game for Clarence Township two minutes into the third period but James Robinson's tally with 8.45 left in regulation time restored the Glens' lead.

Greg McEachern sent the contest into overtime when he beat Alexandria goaler Claude Gallant with five minutes left. The Glens played a man short with just over a minute left in the game and in the early moments of the five-minute overtime session.

The Glens had a number of splendid scoring chances in overtime, but couldn't beat Clarence goaler Stephane Vinette.

The trio of Leonard Seguin, Stephen Stewart and Jean-Luc Menard continues to shoulder most of the scoring. Seguin scored once and had two assists, Stewart one goal and three assists, while Menard set up three goals.

Yves Lavictoire scored twice for the Beavers, while Stephane Bercier completed the scoring.

Sunday's tie leaves the Glens with one win, three losses and a draw in five contests. The club entertains the Winchesterr Hawks Friday night and then meet the Hawks at Winchester the following night.

QUICK START, THAT'S ALL

The Glens got off to a quick start Friday night. Leonard Seguin scored on the first shot of the game, beating Ottawa West goaler Al Shank with a rocket just outside the blueline.

Roch Lajoie's club stayed close after 20 minutes, trailing only 3-2. Ottawa West led 6-3 after two periods. After the Glens drew to within two goals early in the final stanza, the visitors scored four straight to put the games out of reach.

"We can play a lot better than we did Friday night," said a disappointed Lajoie. "We played well the first five minutes of the game and that was it. We had too many individual players on the ice and we've got to improve our passing."

While his club was soundly beaten on the scoreboard, Lajoie wasn'ts overly impressed with Ottawa West, who share top spot in the Metro Division.

"They don't have a great skating team, but they pass a lot and hit the open man."

Leonard Seguin paced the Glens with a pair of goals and one assist, while Jean-Luc Menard and James Robinson completed the scoring.

Mark Lajoie led Ottawa West with a hat trick, while Liam Kealy added a pair. Singles went to Tony Lopez, Tim Swords, Scott Dumas, Brian Faust and Andy Thompson.

GLENS NOTES

Defenceman Norm Sauve missed Sunday's game after he was tossed out for fighting in the dying moments of Friday's loss to Ottawa West. Dalhousie's Paul Lefebvre made his debut for the Glens Sunday against Clarence Township.

There'll be a few new faces at Wednesday night's practice. Three players from Long Island, New York, attending Potsdam State College, will be trying to impress the Glens' management. The three are all 19-years-old and play goaler, forward and defence. The three players are being sent by former Glen Kelly Cooke, who now attends Potsdam State. Cooke, however, still could wind up in a Glens' uniform later in the season after Potsdam's season concludes.

ALEX ENGLISH DIVISION

	GP	W	L	T	GF	GA	Pts.
Char-Lan	5	4	1	0	43	32	8
Winchester	6	3	2	1	34	38	7
Metcalfe	5	2	2	1	31	32	5
Alexandria	5	1	3	1	25	37	3

METRO DIVISION

	GP	W	L	T	GF	GA	Pts.
South Ottawa	6	3	2	1	33	27	7
Ottawa West	7	3	3	1	31	46	7
Clarence Creek	7	1	3	3	31	42	5
Navan	5	2	3	0	30	24	4

SCORING
ALEX ENGLISH DIVISION

	G	A	Pts.
Brian Downey, Met	11	5	16
Trevor McClatchie, Win.	9	7	16
Leonard Seguin	9	6	15
Shawn Blanchard, Char.	7	8	15
Mike Lapensee, Char.	5	10	15
Mike Jodoin, Char.	7	7	14
Kirk Barkley, Win.	7	7	14
Mike Sargent, Win.	6	8	14
Kevin Poapst, Char.	7	6	13
Mark Smith, Win.	6	6	12

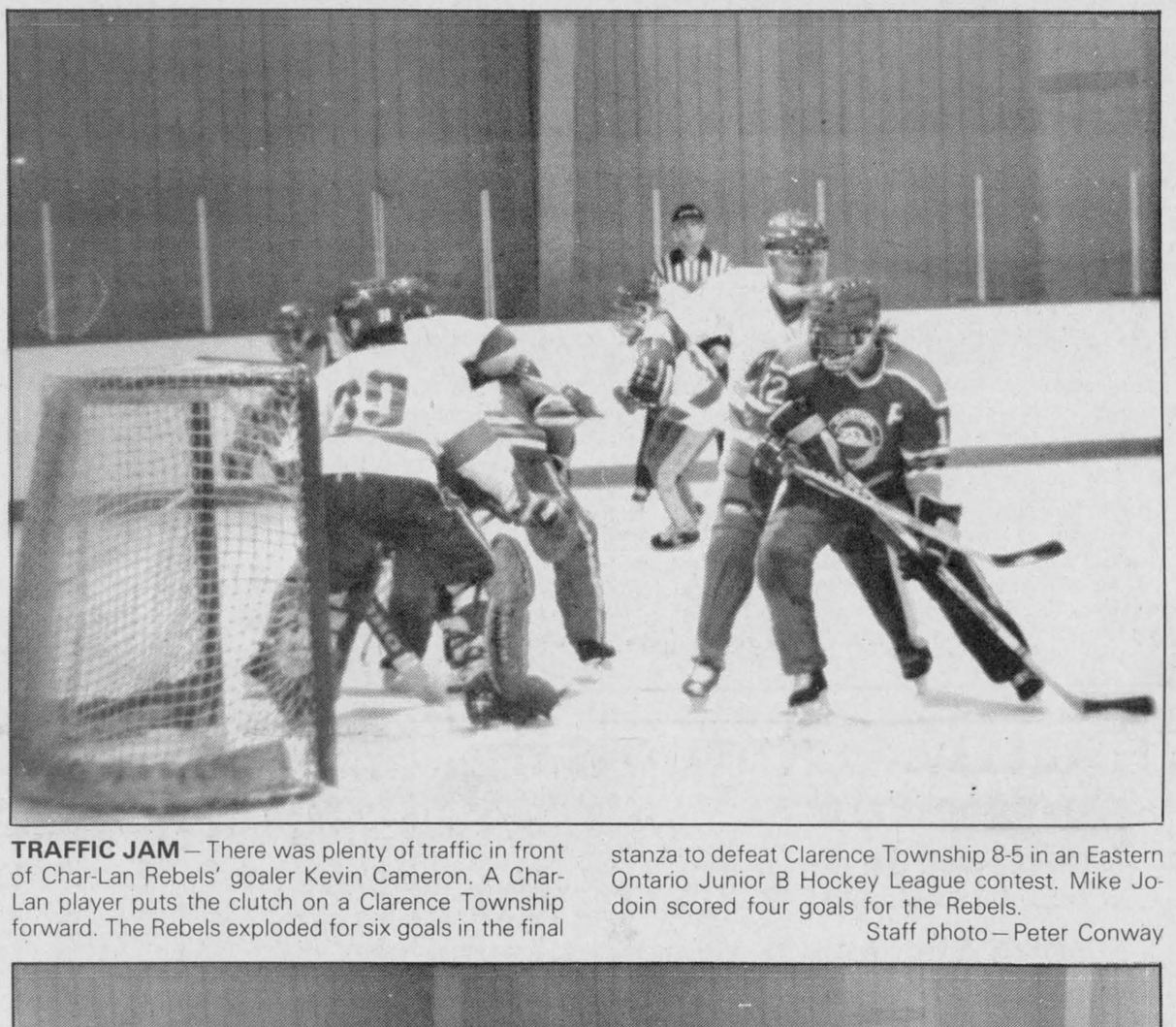

TRAFFIC JAM – There was plenty of traffic in front of Char-Lan Rebels' goaler Kevin Cameron. A Char-Lan player puts the clutch on a Clarence Township forward. The Rebels exploded for six goals in the final stanza to defeat Clarence Township 8-5 in an Eastern Ontario Junior B Hockey League contest. Mike Jodoin scored four goals for the Rebels.
Staff photo – Peter Conway



LOOSE PUCK – A Clarence Township player takes the puck out of harm's way during Saturday night's contest against the Char-Lan Rebels at Charlottenburgh Recreation Centre. The Rebels won their fourth game in five outings. The Rebels occupy top spot in the Alex English Division standings.

New coach

by Peter Conway

After running the Alexandria Junior C Hockey Club for the past two years, Raymond MacDonald and Bill Gebbie have called it quits.

Coach Gebbie and MacDonald, the club's manager, decided after last Thursday night's 8-2 loss to Chesterville it was time to step down.

But both men will assist new coaches Charlie Giroux and Mike Lapensee for the remainder of the season.

While Gebbie felt he didn't have the time to devote to the coaching duties, MacDonald parted company for a different reason. MacDonald was upset with the club's "cheap shot" tactics on the ice in recent games.

"Some of the kids had to clean up their act," said MacDonald, starting his third campaign as manager. "The violence and retaliation penalties recently had a lot to do with my decision because I didn't want to be a part of that."

MacDonald had seriously considered pulling the club out of the Eastern Ontario Junior C Hockey League last Friday.

"We were pulling the team out of the league Friday until the two guys (Giroux and Lapensee) said they'd take the team over," said MacDonald.

Gebbie says he no longer has the time to coach because of his involvement in minor hockey.

"I'm involved in minor hockey and I just couldn't devote a lot of time to coaching the Junior C's. I was supposed to help Raymond until the end of the year and that would be it," says Gebbie, a member of the Alexandria Minor Hockey Association executive and manager of the atom travelling team.

"Mike Lapensee is interested in coaching and I'm glad they took over the club. The new coaches should do okay, as long as the players stick to playing hockey," Gebbie adds.

Lapensee has been an assistant with the club the past couple of weeks. Although he has no coaching experience, Giroux is a former Alexandria Junior B Glen.

The new coaches take over a club that is struggling on the ice. The local team is still looking for its first victory. Alexandria has lost three games in as many outings in the young season.

In Thursday's loss, Guy Quesnel and Mike Campeau were the marksmen

Rebels beat Beavers and South Ottawa

WILLIAMSTOWN—The Char-Lan Rebels exploded for six goals in the third period and went on to dump the Clarence Township Beavers 8-5 Saturday night, in an Eastern Ontario Junior B Hockey League contest at the Charlottenburgh Recreation Centre.

The victory improves Char-Lan's record to four wins and a loss. The Rebels sit on top of the Alex English Division standings with eight points, one more than second-place Winchester Hawks and three ahead of third place Metcalfe Jets. The Alexandria Glens occupy fourth spot with three points.

In interlocking play so far, the Rebels boast a perfect 3-0 record against Metro Division clubs. The Rebels have beat South Ottawa, Ottawa West and Clarence Township. The Rebels only loss has come at the hands of the Winchester Hawks.

Clarence Township and Char-Lan traded goals in the opening stanza. The Rebels carried a slim 2-1 advantage into the third period.

Mike Jodoin led the offensive attack with four goals and an assist, while Shawn Blanchard, Chris Villeneuve, Mike Lapensee and Herbie Seguin completed the scoring.

Blanchard picked up two assists, while Villeneuve and Lapensee had one each.

Clarence Township finished the last two minutes of the game with six attackers. With the score 7-5, Char-Lan's Gilles Lafrance ran into Clarence Township goaler Mario Lacasse. Lacasse had to leave the game. Lafrance received a match penalty for the incident.

Lacasse was the second Clarence goaler to exit with an injury. Starter Mario Laroche was knocked out of the contest in the middle stanza after he was flattened by the Rebels' forward Shawn Blanchard. Both were racing for the puck near the Clarence Township blueline.

Clarence Township Coach Charlie Lavictoire, told *The Glengarry News Sunday*, he expects Laroche out of the lineup for about two months because of a cracked shoulder blade.

BLANCHARD SCORES WINNER

Last Wednesday night at Ottawa, Char-Lan and South Ottawa met for the first time since the clubs played for the Eastern Ontario Junior B Hockey League championship last spring.

Shawn Blanchard's second goal of the game, with 40 seconds left in overtime, lifted the Rebels to an exciting 6-5 victory over South Ottawa.

The Rebels enjoyed a 3-1 advantage after one period. South Ottawa outscored the Rebels 4-1 in the middle stanza and carried a slim 5-4 lead into the third period.

With 3:02 left in regulation time, Kevin Poapst scored to send the contest into the overtime session.

Char-Lan's other goals came off the sticks of Mike Jodoin, Darin Menard and Bruce Bergeron. The Rebels have a home-and-hame series with the Metcalfe Jets this weekend. The Rebels travel to Metcalfe Friday night and then host the Jets the following night at the Charlottenburgh Recreation Centre.

Novice squad wins

The Alexandria Knights of Columbus Novice travelling team continues to roll. The local squad won its second straight league victory on home ice Saturday, skating to a 3-0 win over Cornwall.

Martin Boisvenue paced the attack with a pair of goals, while Eric Hagen rounded out the scoring. Jean-Joel Trottier had a pair of assists, while single helpers went to Joel Menard, Steve St. Denis and Jamie Pelletier.

Bantams in squeaker

Friday night the Lions Club Bantam Glens hosted Char-Lan and the game turned into a nail-biter. In the first frame, Patrick Carriere connected on a shot from the blueline, assisted by Denis MacDonald.

Christian Bellefeuille illustrated himself in the third when he stopped a clear breakaway from Char-Lan, before Jason Palmer with less than a minute to go in the game, scored a powerplay goal, assisted by Andrew Sauve

Local Peewees finally in win column

Alexandria Lalonde General Store Peewee Glens came up with their first win of the young hockey season, skating to a 4-1 decision over Char-Lan Sunday night at the Glengarry Sports Palace.

Randy Gebbie paced the offensive attack with one goal and two assists, while Ricky Latreille, Patrick Sauve and Stephane Pilon rounded out the scoring.

Francois Ouellette had one assist, while Donald Claude was between the pipes for the shutout. Char-Lan's lone goal came off the stick of Dan Desjardins.

Alexandria and North-Glen-Stor battled to a 2-2 draw last Thursday night at the Maxville Sports Complex.

Randy Gebbie drew assists on goals by Steve Poirier and Patrick Sauve. Chris Leroux scored both markers for North-Glen-Stor.

Alexandria sports a record of one win, three losses and one tie. The club has a pair of games on the weekend. On Saturday, Vaudreuil is the visitor in an exhibition contest and Cornwall comes to town Sunday.

From Cape Breton to Glengarry

by Angus H. McDonell

Among the many legends that are part of our history, there is one of vintage and a tinge of humor, relative to a particular birthplace.

Almost anywhere in Canada, at say a social gathering, construction site or especially a Northern Ontario mining camp, when a Mac or Mc met another Mac or Mc this question was sure to follow. "Are you from Cape Breton or Glengarry?" Invariably the answer was, "Yes, I am a Caper from Inverness County," or, "Yes, I am a Glener from Glengarry."

Our story this week weaves through that theme, however, it is unique as the subjects, Charlie and his wife Stella MacDonald, Belleview Apartments, Alexandria, are Cape Bretoners by birth and now Glengarrians by adoption in retirement. (In another column there is an account of their 65th wedding anniversary.)

Halifax was always noted as one of Canada's prominent boxing centres. Following World War I Charlie MacDonald contributed several chapters to this phase of Nova Scotia sport history as welterweight champion of the Maritime Provinces.

At the turn of the century Charlie MacDonald attended Port Hood Public School. Among Charlie's boyhood friends in this fishing village who later in life became well known to Glengarrians were "Dougall Dan" MacDonald and Angus L. Macdonald, later premier of Nova Scotia. Those were the days, Charlie recalls, when Dougall Dan and Angus L. carried lunch buckets with their coal mining gear, earning enough money for Dougall Dan to get to the hard rock mines of Northern Ontario and Angus L.'s tuition at St. Francis Xavier University, Antigonish, Nova Scotia. Another of Charlie's distinguished associates was John R. MacDonald who was consecrated fifth Bishop of Antigonish Diocese.

While his friends pursued mining and education, Charlie remained at home working on the farm. When World War One erupted, Charlie was too young to enlist. However, being a rugged farm boy, he was gladly accepted as an employee at the busy wartime Halifax harbor. Despite his teenage stature, he was assigned as a crane operator apprentice. In due course, Charlie was promoted to the important post of crane operator loading ships with wartime cargos until November 1918.

The Halifax harbor staff was now working at a peacetime pace. Charlie MacDonald was among those dismissed. He was barely old enough to vote as he searched for a job.

The Halifax Fire Department was seeking recruits to replace those who died on the battlefields and others of retirement age. Charlie Macdonald was a prime applicant. He was 5'9", 150 on the Toledos, a non-smoker and in top physical condition. His crane operating mechanical knowledge was a plus. He was hired.

This young recruit in off duty hours became greatly interested in the firemen's gymnasium. He was not only impressed with the varied exercise equipment, but also by the number of boxers, some from Maine, Massachusetts and Sydney, N.S., who worked out in the gym.

The Port Hood native son began rope skipping and whaling the tar out of the large and small punching bags like the boxers. Charlie wasn't timid and when invited into the ring by a boxer for a three-rounder as a sparring partner he always agreed.

During one of these conditioning bouts, Charlie was witnessed by a keen observer of amateur boxing talent, world light heavyweight champion Mike McTague, who had recently won the championship in his native Ireland. McTague resided in the Boston area and was training in the firemen's gym.

McTague noted Charlie's physical attributes, his agility of arms and legs and his rawhide stamina and dedication to the game. He coached Charlie for a few weeks then told the Halifax fight promoter, Jimmy Mulcuhy, that young MacDonald was ready for his first professional fight. Fire Chief Churchill was so delighted that he made arrangements ensuring Charlie exemption from shift duty in order to be physically and mentally ready for his first professional welterweight fight.

The match received popular support when novice MacDonald met and defeated his Navy opponent, Kid Blaikie. The purse was $250.

Next year Charlie MacDonald was crowned the welterweight champion of the Maritime Provinces. One of his major fights defending the title was in Sydney, N.S., against Bobby Kid Smith. The following year, 1922, Charlie MacDonald was defeated by Nether Healey in a Halifax bout.

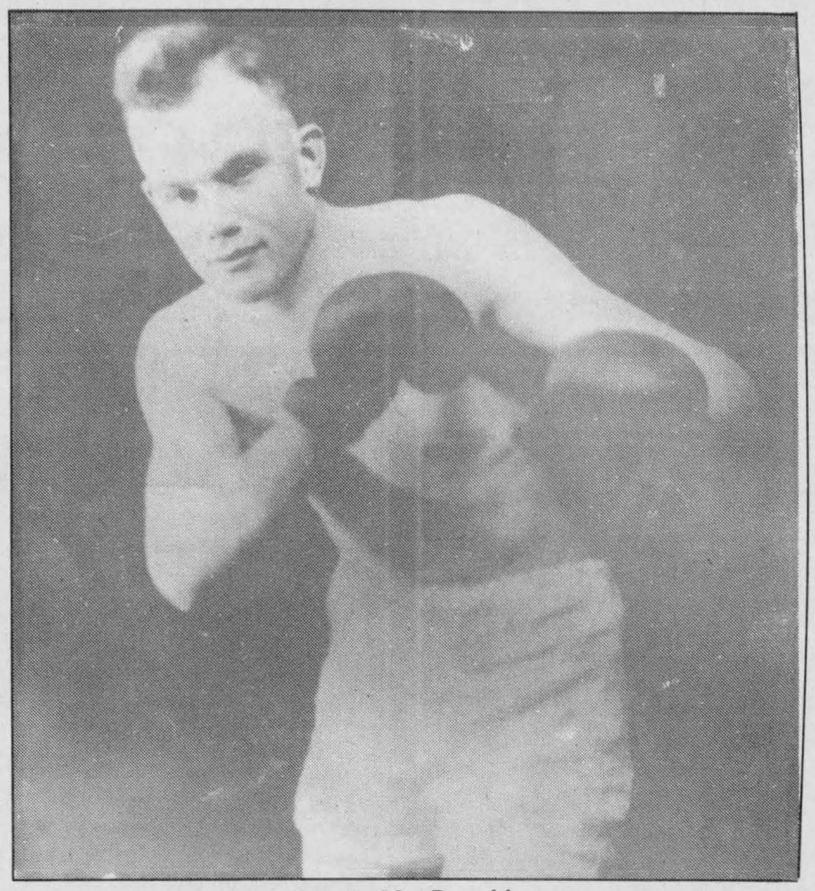

Charlie MacDonald

In the meantime the extra boxing money enabled Charlie and his fiancée, Stella Boudreau, to complete their wedding plans. The bride hailed from Boudreauville of the Arechat, Cape Breton area.

In semi-retirement from boxing, Charlie MacDonald was lured back to fight Frank Honeyman, a Black who was not too popular with his counterparts in a Halifax suburb. Honeyman was arrogant and weighed 175 against MacDonald at 145. Charlie exhibited his old time skills and won the fight and the cheers from a capacity crowd.

Charlie MacDonald bid goodbye to both boxing and Halifax following his next and last fight in Three Rivers, Quebec. Here he met and defeated Kid Malanson from Stallerton, N.S. After the fight an old friend approached Charlie to renew acquaintances and inquire as to employment. That was Art Leblanc, Charlie's first boss at Halifax harbor where he became a crane operator. Leblanc was now a superintendent at Canadian Vickers, Montreal Harbor. He required a 20-ton crane operator and asked Charlie if he was interested. The reply was positive. Charlie resigned as a fireman and the MacDonalds moved to Montreal.

World War Two brought Charlie MacDonald to the level of a government inspector of Ram Tanks. Eventually, Charlie MacDonald reached retirement age. They took up residence in Cornwall to be near their son, John and his family, the first Savemart manager.

Following John's death in 1982, the MacDonalds, now beyond the four score marker, moved to the Alexandria Belleview Apartments, close to grandson Wayne and his family in Apple Hill.

Plenty of scoring in hockey loop

by Sue Sloan

High scores dominated play in last week's games in the Border Hockey league as Alexandria gave way to a 13-3 loss to Glen Nevis.

David McKay dominated the goal scoring effort for Glen Nevis with five goals. David McDonell followed suit with a hat trick while Joey McRae and John McLeod rounded it out with one each.

Jacques Cholette, Richard Cholette and Joel Doiron each popped in singles for Alexandria's three points.

Sunday's hockey action posed a close match between Lancaster and Laggan. Laggan nipped them 5-4.

Eddy deWit set the pace for Laggan with two goals, while Danny McDougall, Kenton Spink and Mark Titley slotted in one goal each.

Lancaster point-getters were Donald Wightman, Marc Bissonnette and Chris Eamon.

"Out of reach" best described the game between St. Raphael's and Alexandria Sunday as St. Raphael's skated to a 20-2 victory.

Ron MacDonald and Leo Seguin led the way with five goals each and were followed by Frank St. Pierre's three, Stan McGillis and Andy Seguin tapped in two each, while Kennedy MacDonald, Carter MacDonald and Bob Sonnel secured singles.

Alexandria's two-goal effort came off the stick of Jacques Cholette.

Game schedule for the upcoming week will see Laggan play Glen Nevis Thursday in Williamstown at 10:20.

Sunday's 1 p.m. game pits St. Raphael's against Laggan and immediately following at 2:30 Glen Nevis takes on Lancaster.

Tuesday in Alexandria at 10:40 sees Alexandria face Laggan.

Laferriere wins

LONG SAULT — Alexandria runner Margie Laferriere was the first woman to cross the finish line in the Run-Bike Biathlon, Sunday, at the Long Sault Parkway.

She finished with a time of 2:07.26. Her time in the 10-kilometre run was 52:02.23 and 1:15.23 in the 30-kilometre cycling segment.

The top male runner was Cornwall's Dale Tuck. His winning time was 1:30.23. His time of 35:06 was the fastest in the running portion.

The top male team, with a time of 1:37.19, was Jim Burke and Chris Chisholm. Dan Blackadder and Linda Yates was the best mixed team with a time of 1:46.54.

For professional personalized assistance with your insurance needs call

MASSON INSURANCE BROKERS LIMITED
8 St. George St. West 525-1836

There's More To Insurance Than Just a Policy

YAMAHA SNOWMOBILE

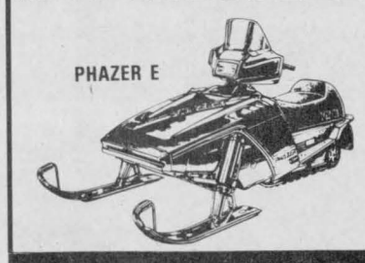

MAC'S MARINA
Highway No. 2
South Lancaster 347-2788

L. and M. Guns Reg'd.
NEW ADDRESS
R.R. #1, Cornwall, Tyotown Rd.
(Between Boundary Rd. and Purcell Rd.)
Special Prices throughout the new store - Firearms bought and sold, traded and repaired.
Complete line of darts and camping accessories.
931-2010

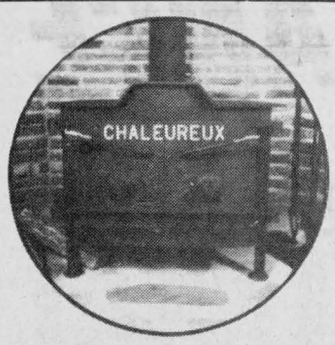

Chaleureux
Airtight Woodstoves
'The Answer To A Problem'
7 Models to Choose from starting at only $275
Factory Direct Prices
CORBRON FOUNDARY LTD.
Boundary Rd., Cornwall
938-9221

HALLOWEEN
Costume Party
Fri., Oct. 31
Prizes for Costumes
ENTERTAINMENT
Saturday and Sunday
REILLY
SUNDAY BUFFET
Roast of Beef
with all the fixin's 6.95 per person
DARTS NIGHT
Tonight and every Wednesday
Johnny Mac's TAVERN
Martintown, Ont.
528-4233

SPORTS CALENDAR

WEDNESDAY, OCTOBER 29
Women's Soft Puck Hockey League
8 p.m. to 11 p.m.
Glengarry Sports Palace
* * * * *
THURSDAY, OCTOBER 30
Junior C Hockey
8 p.m.
Glengarry Sports Palace
* * * * *
FRIDAY, OCTOBER 31
Winchester vs. Junior B Glens
8:30 p.m.
Glengarry Sports Palace
* * * * *
SATURDAY, NOVEMBER 1
Metcalfe vs. Junior B Rebels
7:45 p.m.
Charlottenburgh Recreation Centre
Junior B Glens vs Winchester
8:15 p.m.
Winchester Community Centre
Men's Soft Puck Hockey League
9 p.m. to 11 p.m.
Glengarry Sports Palace
* * * * *
SUNDAY, NOVEMBER 2
SD&G No-Contact Broomball League
8 a.m. to 4 p.m.
Maxville Sports Complex
Men's Soft Puck Hockey League
4 p.m. to 5 p.m.
Glengarry Sports Palace

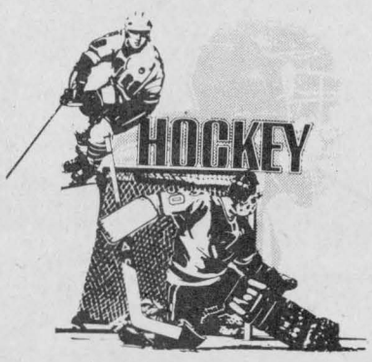



Barbara's
Complete line of men's wear and footwear
29 Main St. S. Alexandria
525-1554

LAUZON ACCOUNTING
Bookkeeping & Income Tax Returns
124 Main St. S. Alexandria
525-2069, if busy call 525-4731

Complete Home Furnishings
You'll always do better at
MARCEL TV-FURNITURE LTD.
prestige ALEXANDRIA 525-3692

WILFRID MAJOR
Feed Service
North Lancaster
347-3211 or 347-3919

CHEV-OLDS TITLEY ALEXANDRIA, ONT.
Formerly Glengarry Motor Sales
Highway 34 South, Alexandria
525-1480 or 347-2436

GTL always on the move
Alexandria
Tel.: 525-1433

PHARMACIE GLENGARRY PHARMACY
Safwat Milad Pharmacist
Your Family Pharmacy
14 Main St. N. 525-3882

Betty GRÂCE A VOUS BECAUSE OF YOU
GEORGE LANTHIER ET FILS LTÉE
Alexandria 525-2435

TELEVISIONS-STEREOS-TOWERS
ANTENNAS-ROTORS, ETC.
With 18 Years Experience
Ladouceur Electronic Service
(Located at Marcel TV Furniture Ltd.)
(613) 525-3695

ALEXANDRIA BUILDERS SUPPLIES LTD
HOME HILL BUILDING CENTRE
Always Better Service
Tel. 525-3151

MASSON INSURANCE BROKERS LIMITED
All Types of Insurance For Your Needs
8 St. George St. W.
525-1836

ALEXANDRIA
Restaurant Pizzeria
ACROPOLIS
Dining Lounge
ITALIAN-CANADIAN-CHINESE
127 Main St. S. Alexandria
Tel. 525-2744 or 3075

Meunerie Larocque Inc. Feed Mill
BERNARD LAROCQUE, PRES.
Glen Robertson Tel. 874-2212

ROBERT RENTAL
Small Engine Repairs
Hwy. 43 West,
Tel. 525-2807

ALEXANDRIA
IGA
Main St. S. Alexandria

GLENGARRY SPORTS PALACE
Macdonald Blvd.
Alexandria
525-3600

HOCKEY PLAYERS

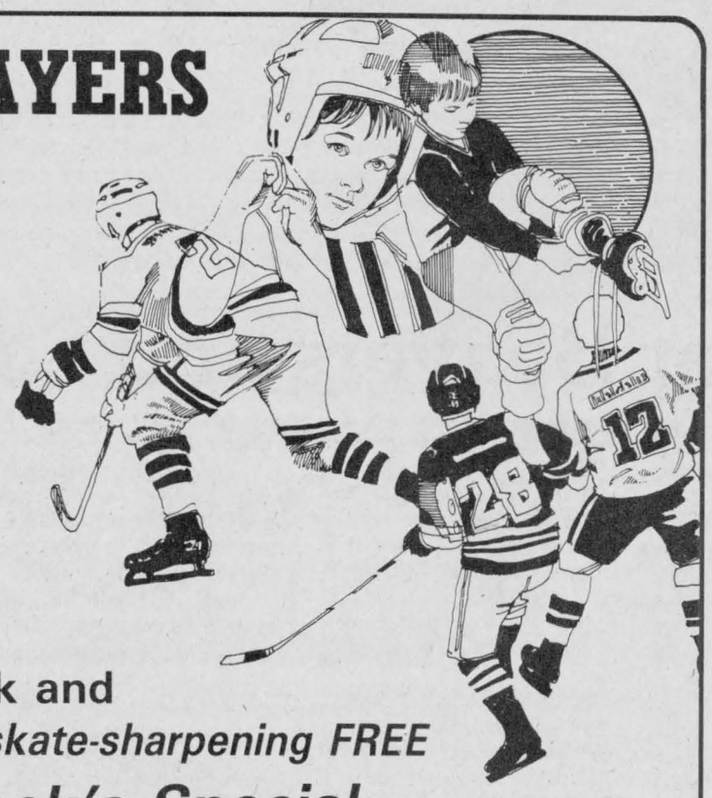

See Our Full Line of HOCKEY EQUIPMENT by
Cooper, Bauer, Jofa, Koho, Canadien and I-Tech Shields
Hockey Sticks by
Koho, Titan and Sherwood
Buy 1 Hockey Stick and
Get a roll of tape or skate-sharpening FREE
This Week's Special
ALL SKATES ..... 10% Off
Drop in and see our many in-store specials
SHEPHERD'S
Glengarry's Favorite Sports Shop
83 Main St., North Alexandria 525-1402

Roy's GARAGE LTD
PONTIAC BUICK Cadillac GMC Trucks
We treat you Royally
Green Valley 525-2300

Quesnel scores a pair

WILLIAMSTOWN — Gaetan Quesnel scored a pair of goals to lift Marc's Canteen to a 6-1 win over Sabourin Construction Sunday in an SD&G No-Contact Broomball League contest.

Also scoring goals for the winners were Robert Quesnel, Bernard Carriere, Roger Carriere and Gerry Carriere. Scoring the lone goal for Sabourin Construction was Gilles Belanger.

Bedard Energy blanked Bourget 4-0. Eric MacDonald led the winners with a pair of goals, while singles went to Ray Lepine and Roch Seguin.

Dunvegan Highlanders and Guindon Tire played to a scoreless draw. Mike Menard had the shutout for Dunvegan while Doug Delage had the zero for Guindon Tire.

Michel Decoeur's hat trick lifted Lacombe Trucking to a 6-1 decision over Maxville Farm Machinery. Completing the scoring were Aurel Decoeur, Denis Decoeur and Gilles Decoeur.

John Cadieux scored the lone goal for the Maxville team.

Tremblay Poleline dumped Monkland 3-1. The goal scorers for Tremblay Poleline were Daniel Bourgeois, Armand Lapensee and Gerald Seguin. Steve Normand tallied for Monkland.

In the final men's game, Cashway and Villeneuve Water Supply played to a 0-0 draw. Randy Larocque had the shutout for Cashway, while Jeff Alguire earned the shutout for Villeneuve Water Supply.

Two games were played in the women's division. Maxville Aliens posted a 5-1 win over Casselman. Scoring for Maxville were Henrietta MacSweyn, Annie St. Denis, Donna Clark, Lori Trottier and Linda Van den Oetelaar.

Lori Cooper replied for Casselman.

In the other contest, Julie Montpetit earned the shutout as Manny's Auto Body defeated Lemieux 3-0. Corkie Robinson led the offence with a pair of goals, while Sue Delage chipped in with a single.



SPECIAL AWARD — Alexandria's Carol Baxter was presented with a plaque of recognition and gift Friday night for 15 years service on the SD&G County Library Board. Presenting the plaque to Mrs. Baxter, far right, is Lancaster Township Reeve Bernie McDonell and County Librarian Janet Booth.

Coach upset at rough tactics

by Peter Conway

CLARENCE CREEK — Charlie Lavictoire can accept a loss when his Clarence Township Beavers have a poor performance on the ice.

But following Saturday night's Eastern Ontario Junior B Hockey League loss to the Char-Lan Rebels, it wasn't so much his team's play which upset him. Sunday afternoon he was still fuming over two incidents during the 8-5 setback.

Both incidents involved the Clarence Township goalers being "run at" by Char-Lan skaters. Lavictoire says there is no excuse for players running into goaltenders.

In the second period, Clarence goaler Mario Laroche skated towards his own blueline for the puck and was flattened by Char-Lan's Shawn Blanchard. Laroche left the game with a cracked shoulder blade and may be out of the lineup for two months.

"Blanchard could have skated around him," said Lavictoire, visibly upset over the incident. "The two incidents were cheap shots and there's no room for that in the game. As coaches, we spend time with these kids, hoping they'll have fun. These two incidents could have been avoided.

"Things like this don't make hockey better, it's a step backwards," he added.

The second incident came in the dying moments of the hockey game. Substitute goaler Mario Lacasse was cross-checked from behind by Gilles Lafrance of the Rebels. Lacasse had to leave the game and the Beavers finished the contest with six attackers.

Lavictoire says goaltenders should be protected like quarterbacks in the National Football League.

"When a quarterback is being held by a player, they blow the whistle. They should start protecting the goaltenders as well because they are so vulnerable," says Lavictoire.

Char-Lan hosting EOSSA

WILLIAMSTOWN — The 12 top boys soccer teams in Eastern Ontario will take to the pitch Thursday at Char-Lan High School for the EOSSA soccer championship.

Six junior and senior squads will be competing in the one-day tournament. Representing SD&G are Glengarry District High School's junior and senior teams. Other junior teams are Regiopolis, Carleton Place and St. Lawrence High School.

Teams competing in the senior division are Kingston Collegiate Vocational School, Smiths Falls, Vankleek Hill and La Citadelle.

Records shutout

Patrick Loyer recorded the shutout as Char-Lan blanked Alexandria Caisse Populaire Atoms 3-0 in a Lower St. Lawrence Hockey League contest Sunday night.

The big scorer for Char-Lan was Brian Deschamps with a hat trick.

Alexandria skated to a 7-3 win over North-Glen-Stor last Thursday night at the Maxville Sports Complex. Marc Boisvenue led the scoring attack with two goals, while singles went to Nigel Pelletier, Jamie Nelson, Andre Deguire, Jean-Pierre Lefebvre and Eric Hamelin.

Andre Deguire, Liam Kemp, Jean-Pierre Lefebvre and Pierre Lauzon each had two assists. Normand Jeaurond had one assist.

GLENGARRY SPORTS PALACE
PROGRAM
WEDNESDAY, OCT. 29
3 - 5 p.m. Free Skating
THURSDAY:, OCT. 30
10:00 a.m. Moms & Tots
1:30 p.m. Moms & Tots
8 p.m. Jr. C Glens
FRIDAY, OCT. 31
Winchester vs. Jr. B Glens
8:30 p.m.
SUNDAY, NOV. 2
7 p.m. Public Skating
WEDNESDAY, NOV. 5
3 p.m. Free Skating
THURSDAY, NOV. 6
10 a.m. Moms & Tots
1:30 p.m. Moms & Tots
TEL.: 525-3600



JUNIOR BASKETBALL
For Boys and Girls In Grades 7 and 8

Saturday Afternoons at the Glengarry District High School New Gym
Starting Sat., Nov. 8

Registration:
Sunday, Nov. 2 at the Alexandria Curling Club between Noon and 2 p.m.

Fee $10

For More Information Call Jack Paavila
525-1399



43-2c

CURLING!
Maxville Curling Club
Welcomes curlers and non-curlers to an open house BONSPIEL
Sat., Nov. 8th
Try the Game

Sun., Nov. 16th, instructions will be given by a qualified instructor. For further information on lessons or the BONSPEIL please call

527-5225 or 527-5544
Fee schedule for membership

Men: $100 *Students: $25*
Ladies: $ 75 *Afternoon: $40*
Mixed: $ 50 *Associate: $25*

44-2p

You Always Save At *ABS*

Another Good Reason To Come HOME

HOMECARD

HOMECARD lets you shop the easy way at over 900 Home Hardware, Homeland, HomeAll and Home Circle stores across Canada

Apply Today For Your

HOMECARD

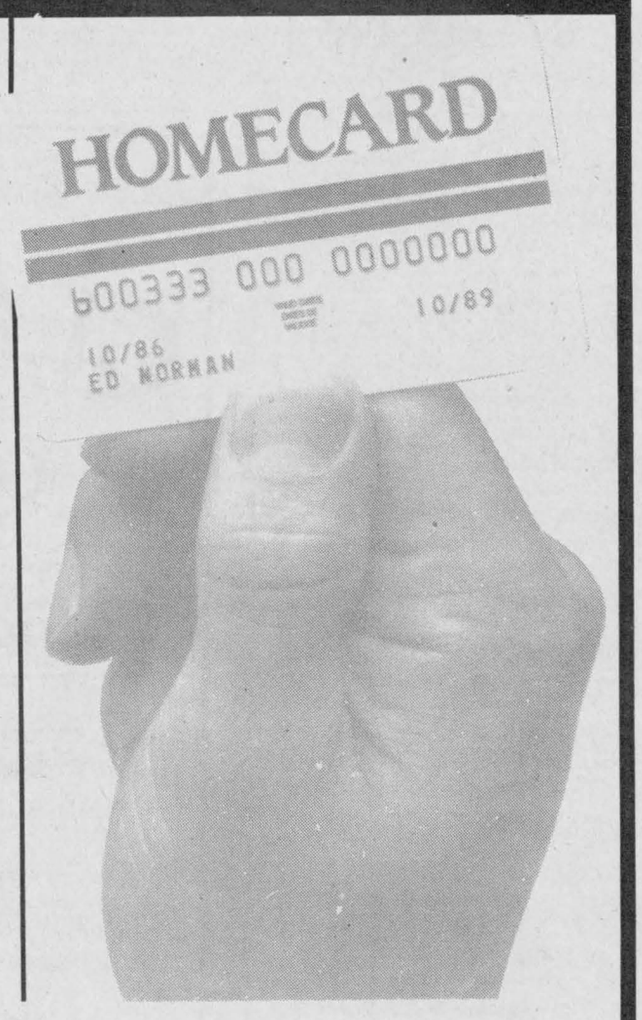

ABS SUPPLIES LTD.
ALEXANDRIA BUILDERS
Cash & Carry Prices — Delivery Available
HOME/ALL BUILDING CENTRE
ALWAYS BETTER SERVICE
Hwy. 34, South Alexandria
44-1c
525-3151

FOR 4 DAYS ONLY
Now until Saturday, November 1/86
FINAL CLEARANCE
OF 86's ONLY
26 Cars and 2 Trucks LEFT!
ONLY AT RIVERVIEW
LOWEST RATES IN CHRYSLER HISTORY
3.9% FINANCING
Dodge, Plymouth & Chrysler cars and Ram Tough Dodge Trucks are going at a great rate.
3.9% for 24 months
5.9% for 36 months
7.9% for 48 months



OR
BIG CASH REBATES UP TO
$1500 CASH BACK
HURRY! LAST CHANCE
CHOOSE Low finance rates or cash back from Riverview. on just about every 1986 car & truck in stock!
$1500 LeBaron GTS Premium, Lancer ES
$1000 LeBaron GTS, Lancer, Laser, Daytona, New Yorker
$ 700 Reliant, Aries
$500 Caravelle, Dodge 600, LeBaron Turismo, Charger, Shelby
$750 Ram, Power Ram 50, Ram Light Duty, Ram Vans and Ramcharger

At Riverview We Just Want To Be The Best!
FOR A SUPER DEAL COME AND SEE THE DODGE BOYS
Plymouth CHRYSLER Dodge CHRYSLER
Riverview
2205 Vincent Massey Dr., Cornwall, Ont.
DODGE CHRYSLER LTD.
44-1c
938-1192

CLASSIFIED ADVERTISING

Coming Events

MAXVILLE United Church Women Bazaar, Tea and Bake Sale, Saturday, Nov. 15 at 2 p.m. Tea served 2:30. 44-2p

CLEARANCE sale in Thrift Shop at United Church on the Hill, $1 bag for clothing, Wednesday, Nov. 5, 1986, Wednesday, Nov. 12, from 1 to 4 p.m. 44-2p

EUCHRE, Thursday, Oct. 30 at 8:30 p.m., Anglican Hall, Vankleek Hill, sponsored by the Barb Church. 44-1p

25TH WEDDING ANNIVERSARY
in honor of
John (Jack) and Nancy Macdonald
on
SATURDAY, NOVEMBER 1
in St. Raphael's
Music: Station To Station
Lunch
For more information
Tel. 525-3481
44-1p

HERITAGE VALLEY
Christmas Arts,
Crafts & Antique Glass
SHOW & SALE
November 7 - 8 - 9
Cornwall Civic Complex
Salons A, B, C, & The Gallery
2 floors
150 artists & artisans participating
FRIDAY 10 a.m. - 9 p.m.
SATURDAY 10 a.m. - 9 p.m.
SUNDAY 10 a.m. - 5 p.m.
Donations to Cancer Society & Eastern Ontario Children's Hospital
44-2p

Church Services

LOCHIEL REFORMED PRESBYTERIAN CHURCH
Lord's Day Service
11 a.m. and 8 p.m.
Bible School 10 a.m.
Wednesday 8 p.m.
Prayer & Bible Study
Tel. 874-2989
40-tf

THE ANGLICAN CHURCH OF CANADA
ST. JOHN THE EVANGELIST
Lancaster, Ontario
(In Glengarry Provincial Park off South Service Road)
SUNDAY 9:15 a.m.
Holy Eucharist
Sunday School
Nursery
THURSDAY
10:00 a.m. - Holy Eucharist
Rector:
The Rev. Roger Steinke
40-tf

UNITED CHURCH OF CANADA
Services of Worship
SUNDAY, NOVEMBER 2
Alexandria 9:30 a.m.
Dalhousie Mills 11:15 a.m.
Glen Sandfield 10:00 a.m.
East Hawkesbury 11:00 a.m.
Rev. Colin and
Rev. Pat MacDonald
525-2858
44-1c

Alexandria Alliance Church
SUNDAY
10:00 a.m. Sunday School
11:00 a.m. Morning Worship
Harmony Glen School
Kincardine Street
WEDNESDAY, 8 P.M.
Prayer Meeting and Bible Study
23 Kenyon St. W.
A warm welcome awaits you
Pastor Tom Felts
525-4899
Christian & Missionary Alliance Church
42-tf

THE PRESBYTERIAN CHURCH IN CANADA
Sunday Morning Worship Services
DALKEITH
St. Columba Church Kirk Hill
525-2333 874-2450
Worship at 11:00 a.m.
Minister: Rev. K.A. Hincke
DUNVEGAN
Kenyon Church 527-2811
Worship at 11:00 a.m.
Minister: Rev. G. Fresque
LANCASTER
St. Andrew's Church 347-2206
Worship at 11:00 a.m.
Minister: Rev. R. MacPhee
MARTINTOWN
St. Andrew's Church 347-7340
Worship at 9:30 a.m.
Minister: Rev. R. MacPhee
MAXVILLE & ST. ELMO
St. Andrew's Church, Maxville
Gordon Church, St. Elmo
527-2885
Worship in Maxville at 11:00 a.m.
Minister: Rev. G. van Bruchem
MOOSE CREEK
Knox Church 538-2496
Worship at 11:00 a.m.
Minister: Mr. T. Saulters
A warm welcome awaits you
23-tf

Coming Events

THRIFT shop, Alexandria United Church on the Hill, Wed., Oct. 22, Wed., Oct. 29, 1 to 5 p.m. Good supply clothing, articles. 43-2p

COME one and all, join with the Clan MacLeod in the celebration of their 50th anniversary on Sat., Nov. 1, 1986 at the Bonnie Glen. Banquet 7:30 p.m. Special guest, Bill MacLeod, Halifax, National President. Music by Cornwall Police Band. For information re tickets call Ian MacLeod, Ingleside, 537-2047, Helen MacLeod, Dalkeith, 525-2327, or at Danskin's Scottish Gift Shops in Maxville or Alexandria. Adm. dance only $5. 43-2c

ST. Andrew's United Church, Williamstown, turkey supper, will be held Nov. 8, 5-8 p.m. Adults $6, children $3. 43-3c

GLENGARRY Jr. Farmers Halloween dance, Friday, Oct. 31, 7:30-10, at McCrimmon Hall. Judging of costumes at 9. Lunch served. Good music. 44-1p

The family of
Gerald & Beverly Carkner
cordially invite you to attend
their parents'
25TH WEDDING ANNIVERSARY
in Vankleek Hill
SATURDAY, NOVEMBER 1
Music by The Clansmen
Lunch served
Everyone welcome
For more information
Tel. 678-3709
43-2p

WEDDING RECEPTION
in honor of
SERGE CADIEUX
son of Marcel Cadieux
and
LYDIA MYERS
daughter of Anna Myers of Calgary
SATURDAY, NOVEMBER 1
at
St. Paul's Hall
Dalkeith, Ont.
Lunch served
Everyone welcome
43-2p

MIXED PARTY
in honor of
SYLVIE EMOND
and
GERRY JR. BEAUCLAIR
on
November 1st, 1986
in
Alexandria
Music by: Dude
Everyone welcome
For more information Tel. 525-4142
43-2p

MOUNT CARMEL HOUSE TREATMENT CENTRE INC.
Annual Halloween Dance
at Mount Carmel House
held
SATURDAY, NOVEMBER 1
from 8 p.m. to 12 midnight
All past residents and family counselling clients are welcome to attend.
No admission charge, however,donations of sandwiches, pickles or desserts would be appreciated.
Costumes optional Music by Phil Q.
44-1c

ANNUAL MEETING
Glengarry Club of Ottawa Inc.
NOVEMBER 20th
8 p.m.
Atrium I, Top Floor
2760 Carousel Drive
Off Albion Road & Bridelpath
Ottawa, Ont.
Election of Officers & Directors
Refreshments served
43-2c

FRATERNITE ALEXANDRIA INC.
BINGO
starts 8 p.m.
Wednesday, October 29
JACKPOT $735
in 7 numbers
* * *
CARD PARTY
Thursday, November 6
at 8 p.m.
Fraternite Hall
Lunch and Prizes
* * *
PHYSICAL FITNESS
Every Monday afternoon
at 1:30 p.m.
Fraternite Hall

BONNIE GLEN
FRIDAY, OCTOBER 31
Halloween Dance, 9 p.m. - 1 a.m. Music by Country Hilltop Singers. Dress optional. Prizes for best costumes. First $50; second $25; third $15 and fourth $10. Also spot dance and door prize. Admission $4. Food will be available.
SATURDAY, NOVEMBER 1
Clan MacLeod 50th anniversary banquet 7:30 p.m. Dance 9:15 p.m. Music by Cornwall Police Band. For more information refer to advertisement in coming events.
43-1c

Births

HUDSON—Jean (Morris) and Michael J. of Burlington, Ont., announce the birth of a son Paul Alexander, 8 lbs. 11 ozs., on Wednesday, October 8, 1986 at Joseph Brant Memorial Hospital, Burlington, Ont. A brother for David and Kevin. Proud grandparents are Gwen Morris of Alexandria and Paul and Mona Hudson of Ottawa.

MORRIS—Beatrice (McDonell) and William Morris announce the birth of a son Patrick O'Neill, 8 lbs. 6 ozs., on Friday, October 3, 1986, at Royal Victoria Hospital, Montreal. A brother for Francis and Meaghan. Proud grandparents are Gwen Morris of Alexandria and Francis and Kaye McDonell of Loch Garry.

Coming Events

SUPER CRASH
"Dance till you drop"
Chez Paul, Dalhousie
SATURDAY
NOVEMBER 15
Sound by: Mr. Music
Spot dance and light show
Advance $1 Door $2
44-1p

MAXVILLE FIRE FIGHTERS
Halloween Dance
SATURDAY
NOVEMBER 1
Maxville Sports Complex
Prizes & lunch served
$2.50 per person
44-1c

The Children of
LLOYD AND EUNICE NIXON
of
Dunvegan
cordially invite you to the
40TH WEDDING ANNIVERSARY
of their parents on
SATURDAY, NOVEMBER 8
at
Caledonia Community Centre
St. Bernardin
Music: Helen & Her Selections
Lunch served Everyone welcome
44-2p

MIXED PARTY
in honor of
DENISE LEVESQUE
daughter of
Mr. and Mrs. Paul Levesque
and
GILLES DUBEAU
son of
Mr. and Mrs. Ernest Dubeau
SATURDAY, NOVEMBER 8th
in Alexandria
Music by Station To Station
Everyone welcome
For more information Tel. 874-2255
44-2c

Green Valley Pavilion
Tel. 525-1079
SATURDAY, NOVEMBER 1
Private parties
Few Dates Still Available
for your
Christmas Party
Two halls available. Reserve now!
44-1c

CHARLOTTENBURGH
RECREATION CENTRE
BINGO
Every Tuesday
8 p.m.
Jackpot $500
Plus $25 Weekly until won
Everyone welcome
* * *
Good Hall Rental Dates Available
347-2411
44-1c

MAXVILLE & DISTRICT SPORTS COMPLEX
OSIE F. VILLENEUVE ARENA
SATURDAY, NOVEMBER 1
7 - 8:30 p.m.
Public Skating
* * *
SATURDAY, NOVEMBER 1
Firemen's
Halloween Dance
9 p.m. - 1 a.m.
* * *
SD&G Broomball League
EVERY SUNDAY
8 a.m. - 4:00 p.m.
* * *
EACH EVENING
Adult Hockey
* * *
For information concerning our banquet hall facilities for weddings, mixed parties social gatherings, business meetings, etc. Please call
527-5659
Let our experienced staff assist you with catering and entertainment suggestions
44-1c

Births

QUESNEL-PETERS—Susan and Richard are proud to announce the birth of their first daughter Stephanie Lyn, 7 lbs. 8 ozs., on Friday, October 3, 1986 at Ottawa General Hospital. Proud grandparents are Mr. and Mrs. Harvey Quesnel of Dunvegan and Mr. and Mrs. Ken Peters of Dunvegan.

SAVOIE-HURTUBISE—Robert and Lynne are pleased to announce the birth of Jean Robert, 8 lbs., at Ottawa General Hospital, Saturday, October 4, 1986. Proud grandparents are Jean and Pauline Savoie of Laval and Emile and Rita Hurtubise of Glen Robertson.

Cards of Thanks

HANNIMAN—Thanks to all for making our evening a most memorable occasion. It will never be forgotten.
—Yours truly, Barry and Sue Hanniman. 44-1p

DECOEUR—The family of the late Wilfred Decoeur wish to express their sincere appreciation for the many expressions of sympathy, flowers, food sent in, charitable donations and mass cards at the time of their recent bereavement.
—Lorraine and family. 44-1p

In Memoriam

LEFEBVRE—In loving memory of a dear son and brother, Pierre, who passed away October 25, 1983.
To some, you may be forgotten,
To others a part of the past,
But to those who loved and lost you
Your memory will always last.
—Sadly missed by Mom and Dad, brother Jacques Jr. and sister Diane. 44-1p

Entertainment

CHEZ PAUL
Dalhousie, Que.
Rock'n Roll
Dance
EVERY FRIDAY NIGHT
Music by Jake at Work
9 p.m. - 1:30 a.m.
2-tf

HALLOWEEN PARTY
at
BAR 340
St. Telesphore
Friday, October 31
Prizes for best costumes
ADMISSION: $3
Everyone welcome
44-1p

COMMERCIAL TAVERN & LOUNGE
Main St., Lancaster
Halloween Party
Fri., Oct. 31
Prizes for costumes
Entertainment by:
THE LEER
Playing
Friday and Saturday
Oct. 31 and Nov. 1
Everyone Welcome
44-1c

ST. EUGENE HOTEL
St. Eugene
Great Entertainment
Friday & Saturday
October 31 & November 1
GHOST RIDERS
Country & Rock
Friday, October 31
HALLOWEEN PARTY
Prizes for costumes
No admission charge
44-1c

Coming Events

GLENGARRY SPORTS PALACE
Tel. 525-3600
THURSDAY, OCTOBER 30
Bingo
8:00 p.m.
JACKPOT $1,200
in 5 numbers
11 regular games at $25
3 regular games at $50
6 specials 50/50
1 Winner Take-All
MINIMUM CHARGE $1.00
Reg. Cards 6 for $1.50
12 for $3.00
Specials 6 for $1.00
12 for $2.00
In Booklet Form
SUNDAY BINGO
NOVEMBER 2
Starts 8 p.m.
14 games at $ 25
1 game at $250
6 games 50/50
1 Winner Take-All
Minimum Charge $1.00
Proceeds go to the
Alexandria and District
Figure Skating Association
and
Minor Hockey Association
44-1c

In Memoriam

MacCASKILL—In loving memory of a dear mother and grandmother, Betty, who passed away Nov. 2, 1985.
I watched you suffer,
I heard you sigh,
And all I could do
Was just stand by.
For when the time came,
I suffered too,
For you never deserved,
What you went through.
God took your hand,
And we had to part,
He eased your pain,
But it broke my heart.
Although I smile,
And seem carefree,
Nobody misses you,
More than me.
—Sadly missed and remembered by Ken, Audrey, Jack and family. 44-1p

MacKAY-SAUCIER—In memory of the dearest mother and grandmother, Albina, whom God called home Oct. 30, 1984.
We think of her in silence
To make no outward show,
But what it meant to lose her,
No one will ever know.
—Too dearly loved to ever be forgotten, daughter Gert and grandchildren. 44-1p

MacKAY-SAUCIER—In loving memory of a dear mother and grandmother, Albina, who passed away two years ago October 30th, 1984.
We lost a mother with a heart of gold,
How much we miss her, can never be told.
Her life was unselfish, for others she lived,
Not to receive, but only to give.
—Lovingly remembered, daughter Belle and family. 44-1p

MacKAY-SAUCIER—Inloving memory of a dear mother and grandmother, Albina, who passed away October 30, 1984.
Till memory fades,
And life departs,
You live forever,
In our hearts.
—Lovingly remembered by Agnes, Henry and grandchildren. 44-1p

MacKAY-SAUCIER—In loving memory of a dear mother and grandmother, Albina, who passed away October 30, 1984.
Her memory is our keepsake,
With which we'll never part,
God has her in his keeping
We have her in our hearts.
—Sadly missed, always remembered by Dorothy, Ed, Jeff and Lori. 44-1p

MacKAY-SAUCIER—In everlasting memory of Granny, who died Oct. 30, 1984.
As we loved you, so we miss you
In our memory you are near,
Loved, remembered, longed for always,
Bringing many a silent tear.
—Missed so very much by grandson and children, Jerry, Kevin and Kim LeGallais. 44-1p

BRITTON, Ruth, who left us on Nov. 2, 1985.
There is a link, death cannot sever,
Love and remembrance last forever.
—Bob and Merle and family. 44-1c

Misc. Sales

YARD sale, Glen Robertson, corner of Victoria and Dalhousie, Saturday, Oct. 25 and Sunday, 26th after 1 p.m. Also on Nov. 1st and 2nd. Some furniture. 43-2p

SATURDAY, Nov. 1, yard sale, 124 Dominion St. South: dishes, toys, slides, monkey bars, baby carriage, swings, walker, clothes, high chair, stereo systems, many more articles. In case of rain, held inside. 44-1p

R. McLaughlin ANTIQUES
Hwy. 34, 1 mile North of Lancaster
Come in and see our many Specials.
Wicker - Wooden Lawn Furniture
Antiques & Used Furniture
Open Daily
347-3468
43-2c

Articles for Sale

CEDAR log siding, cedar bevel and rustic siding, cedar for fencing, exterior cedar doors, cedar shingles, aromatic cedar for chests and closets, now available through White Pine Lumber. Tel. 525-3040. 19-tf

1986 Super Special: House kits, all the building materials for a house 26x42, 3 bedrooms, kitchen, bath, dining and living rooms, 2x6 framing, 6 in. wood, all the exterior vinyl siding, windows and doors, etc., for as low as $12,400. D. N. Racine Inc., Athelstan, P.Q. J0S 1A0. Tel. 514-264-5533 or 3222. 19-tf

PLYWOOD super specials, 4'x8' spruce, 1/2'', $15.25; 5/8'' tongue and groove $18.95; 3/4'' $23.90; 5/8'' fir, $18.50; aspenite 7/16'' $6.95; 5/8'' aspenite tongue and groove, $15.45, windows, doors. Tel. (613) 764-2876 3-tf

SOLID pine doors, interior, solid cedar doors, interior and exterior, garage doors, cedar panelled. White Pine Lumber. Tel. 525-3040. 10-tf

GLENGARRY Association for Mentally Retarded Inc., 41 Main St. S., Alexandria. Donations needed. Small household items, dishes, jewellery, furniture. Your support is greatly appreciated. Tel. 525-4771 or 525-4357. 14-tf

KILN dried oak, maple and birch in 1''x6'', dressed four sides, now available at White Pine Lumber, Tel. 525-3040. 15-tf

STONEWARE pottery for your home or gifts handcrafted at the Apple Hill Pottery, south and west of Apple Hill village, Tel. 528-4329. 37-8p

OLD General Store, North Lancaster, antiques, used furniture, everything must be sold. Open every Saturday and Sunday till Christmas. Tel. 347-3938. 37-tf

BEEKEEPING equipment, complete equipment for hobby beekeeping including bees. Tel. 525-1869. 41-4p

CLEARANCE of used chainsaws and grasstrimmers. All stock must go! All units reconditioned. Limited selection. ASP, 525-3620. 42-3c

TWO R.C. airplanes, also 1 airplace kit, 7 channel remote flight box fully equipped. Call after 5 p.m. Tel. 525-2515 43-2p

BOX stove 12x14x15'', 10'' legs, attractive decor on sides, never been used, $175.00. Telefunken AM/FM radio, speakers with 8'' whoofer and 3'' tweeter $100.00. Tel. 525-2991 43-2p

MOVIE camera ''Bell Howell'' complete with accessories and stand-up screen. Apply: 42 Elgin Street West, daily between 6 p.m. and 8 p.m. 43-2c

PORCELAIN bathtub, chesterfield and chair set, stereo, also various household items. Tel. 525-2451. 44-2p

ANTIQUE SIGNS
Handcrafted antique reproduction signs for homes and business. In stock, made to order. Commemorate an ancestor's business.
525-1714
27-tf

Misc. Sales

LANCASTER FLEA MARKET
Hwy. 2, South Lancaster
Welcomes Vendors
and
Garage Sale Dealers
Low Rates
Tables Available
Tel. 347-3468
43-2c

CLASSIFIED

Only $3.10
(20 words)
2nd week 50¢ less
RATES

General Classified—$3.10 for 20 words, plus .10 for each additional word.

Births, Found, Weddings, Engagements, Graduations, Anniversaries (25th, 50th and over) will be accepted free, with picture.

Classified Display—$4.70 per column inch. We reserve the right to place all advertising under the appropriate classifications.

Box Numbers—$5.00 per week (includes Box), c/o The Glengarry News, Box 10, Alexandria, Ontario K0C 1A0.

Deadline for advertising: Monday, 4 p.m.

ALL ADS MUST BE PAID FOR IN ADVANCE

Articles for Sale

5 h.p. snow blower, $325; Franklin stove, excellent condition with screen, $150; cab for a 1/2-ton truck, $325 or best offer. Tel. 527-5499. 44-2p

CHESTERFIELD, A-1 condition; also antique garden tools and bottles. Tel. 525-3294.44-1p

SURPLUS sale at Robert's Rental: Lawn Boy snowblower, 4 h.p., $180; posthole digger, 3-pt.-hitch, $400; 2'' GSW gas powered water pump, $275; bathroom vanity with 42'' top and 4 drawers, $90; 2-wheel Simplicity garden tractor, $350. Call 525-2807. 44-tf

ELECTRIC Kitchen range, large wool carpet, handmade, 12x15; cast iron patio set, four chairs and table, 1940 era, excellent condition. Tel. 874-2796. 44-1p

BED, dresser and mattress, $75; 1977 new Nuvick skidoo, $900, like new. Tel. 525-3041. 44-1p

400 old bricks cleaned, 15¢, 500 white enamel bricks, 25¢; Franklin stove with new grates and pipe, $70; quantity of 5/16 plywood, used. Tel. 347-2784. 44-2p

CHEST freezer for sale, 22 cu. ft., older model, good working condition, $75; piano, Newcombe—patented 1889, refinished exterior, needs tuning. Asking $800. Tel. after 3 p.m., 525-3412. 44-1p

WOOD furnace for sale, with ducts, very good condition, asking $450. Tel. 347-3291.44-1p

BLINDS—Draco vertical, vinyl, cream color, new, 60''x65''; 2 horizontal, blue, aluminum, 72''x72''; in very good condition. Tel. (613) 347-3391. 44-2p

STOVE-fireplace efficient, compact and proven Norwegian ''Jotul''. Cast iron, firebrick lined, airtight door, spark screen. Suits living or recreation room. Reliable alternative heating. Practically new. Tel. 874-2387. 44-3p

TANDEM trailer, 16'x7' deck with low racks, wired for lights. For further information, call: General Superintendent, Raisin Region Conservation Authority, 528-4301 between 7:30 a.m.-4 p.m. 44-1c

WOOD burning furnace complete with blower, fan, thermostat controls, best offer. O. H. Bush, Tel. 525-2610. 44-1p

HAMMOND organ with rhythm box, excellent condition. Tel. Moose Creek 538-2841.44-1p

FRIDGE and apartment size dryer for sale. Tel. 525-3080. 44-1p

TELEPHONE answering machine by Bell, $75. Tel. 347-2353. 44-1p

LIVING room set, sofa and chair, good condition. Tel. 525-4260. 44-1p

CLEARANCE of TVs, VCRs, microwaves. All stock must go! No reasonable offer refused. Commtech Servicing, Tel. 525-4229, Stanley Thayer, 525-3709. 44-2p

KOHO Pro-Fee 1 hockey girdle and long pants, large, $60. Also 1 pr. Bauer Supreme goalie skates, size 10, $75. Call Rick, Tel. 527-2461. 44-1p

9-piece dining room set for sale. Good condition. Tel. 874-2589. 44-1p

ALMOND colored stove and refrigerator, like new. Asking $600. Tel. 525-2405. 44-2p

COMPLETE baby crib, chest of drawers, assorted mattresses, odd tables, boys and girls skates, hockey equipment, skidoo helmets, skis, lawn swing. Tel. 525-3956. 43-2p

270 Parker Hale gun with Bushnell 3-9 wide angle. After 5 p.m. Tel. 525-2166. 43-2p

BE prepared for winter—elegant designer black-cross mink coat, size 12. Tel. 931-2224. 43-2p

2 kitchen sets, $50 and $25; 24-inch electric stove, $75; set of two end tables and a long one, $30; 2 wood corner shelves, $60 and $75; 2 deacon benches, $65, and many more. Tel. 525-3593. 43-2p

ON sale at Comptoir Populaire: box stoves, sewing machines, furniture, baby accessories, skates, skis, winter clothing, material, curtains, footwear, etc. New and used. 100 St. James St., Alexandria, Ont. Tel. 525-3445. 43-8p

4 beams 30 ft. long, 50 old board planks 12 ft. long. Tel. 347-3312 after 5 p.m. 43-2p

I.R. BELL AND SONS
Scrap Metal, Batteries, Radiators
Copper, Brass and Steel.
We also sell used pipe and steel plates
Prices have gone up for scrap metal
Please call for new prices
Isadore Bell
Tel. 933-1119
3000 Copeland St.
Cornwall, Ont.

ALEX ROBERTSON *SAW MILL*
Slab wood, Fire wood
Hardwood and Softwood
Lumber
''FREE ESTIMATES''
Cedar Squares
up to 20 feet long
6x6, 8x8, 4x4, etc.
JONSERED CHAINSAWS
(Sales and Service)
528-4262
R.R.2, Martintown

TERRY'S DRESS SHOP
108 Wood St., Lancaster
(North of tracks off John St.)
Moving Sale
Oct. 22 to 29
20% to 50% OFF
ENTIRE STOCK
Size 3 to 44
Watch for our
Grand Opening ad
in next week's issue

Articles for Sale

TIRES—winter-summer, guaranteed used tires in all sizes. We also buy tires in excellent condition. Open 7 days, 7:30 a.m.-6:30 p.m., Tel. 525-3864. 43-2p

GLENGARRY Surplus now has extreme cold-weather army parkas and mukluks, combat and steel toe work-boots and work-clothing. New and like-new at best prices. Open 7 days, 7:30 a.m.-6:30 p.m., 3 miles west of Fassifern, Tel. 525-3864. 43-2p

Vehicles for Sale

1986 Jetta Turbo diesel GL, 5-speed, 4-door, AM/FM stereo cassette, heated seats, many extras, excellent condition, factory warranty until Nov. '87. Asking $13,500. Tel. 347-2616, Lancaster. 44-1p

1969 Chevrolet pickup 1-ton V-8/350, automatic, power steering, AM radio, 8-track tape deck, CB radio, 86,000 miles, $1,100. Tel. 347-2001. 44-1p

TWO 1975 Sno-Jet snowmobiles with tarps and double snowmobile trailer. 1974 Honda 750 motorcycle. All in good shape. Call after 6 p.m., 525-3828. 44-3c

1974 AMC Matador, as is, in good running order. Tel. 525-3396. 44-2p

1979 Buick LeSabre, power steering, brakes, windows, locks, air cond., tilt, cruise, good tires, body and engine, needs muffler and transmission, $500. Tel. 347-3100. 44-1p

1979 Plymouth Horizon hatchback, good condition, $975. Tel. 525-4359. 44-2p

1978 Datsun with Fibrobec cap, 4-cyl., AM/FM radio, recently painted, was certified in June, 1986, $2,500, as is. Call after 5 p.m. weekdays or anytime weekends. Tel. 525-4136. 44-2p

1980 GMC pickup, 1/2-ton, 350 motor, automatic, very good condition. Asking $4,000 with safety. Tel. 347-3291. 44-1p

FORD pickup truck, 1/2-ton, 1976 Explorer, 55,000 miles, for sale as is. Tel. (613) 347-3391. 44-2p

1979 Dodge 1/2-ton truck with cap, PB/PB, automatic, 318, new brakes, exhaust, tires, 87,000 kms., $4,000. L. Calvank, 613-525-1917. 44-2p

1979 Plymouth Caravelle, 6 cyl., automatic, with safety, $1,800. Call 347-3376. 44-1p

ARMY truck, 10-ton, automatic, 10-wheel drive, 6 cylinder, tandem axle, with dump, set up for grain, excellent condition, $3,500. Tel. 347-3489 or 347-7158. 44-2p

'82 Toyota truck, diesel, 34,000 kms., fibrobec box, A-1 condition; trailer double, good condition, $350. Call 525-1772 after 5:30 p.m. 44-2p

1981 Chevette, 2-door, 4-speed, 45,000 miles, excellent condition. Call 525-2725 or weekends 347-7527. 44-1p

1981 Monte Carlo, $4,800, reason gone to college. Tel. 525-4032. 44-1p

1977 Buick for sale, in very good condition. Tel. 525-2324. 43-2p

1974 Dodge 1/2-ton pickup, 6 cyl., standard, 71,000 miles; good running condition, $500. Tel. 347-3690. 43-2p

1978 Chrysler Cordoba, good condition, new paint job. Tel. 525-4628 or 525-3514. 43-2p

1976 GMC 1/2-ton pickup, 350 standard, good condition. Tel. 525-4628 or 525-3514.43-2p

CHEV-OLDS TITLEY ALEXANDRIA, ONT.

1985 Grand Prix, 2-dr., 44,000 km. sunroof, PS & PB, AM/FM with cassette SOLD
1984 Buick Century Limited, 4-dr., V-6 auto., 2-tone, 24,000 miles, mint SOLD
1984 Firebird, red
1983 Pontiac Grand Prix, T-roof, 2 dr., AM/FM stereo, 62,000 km.
1983 Renault GTL, 2-dr.
1983 Chev Celebrity, 4-dr., auto, PS & PB
1983 Toyota Tercel stationwagon, 4x4
1982 Pontiac Parisienne Brougham, 4-dr., auto., PS & PB, 2-tone, tilt, cruise, only 31,000 km.
1982 Toyota Tercel, 2-dr.
1981 Ford Fairmont 4-dr., 6 cyl., PS & PB, auto., only 51,000 km.
1981 Buick Century 4-dr., air., PS & PB, auto., AM/FM, 52,000 km.
1981 Grand Lemans 4-dr., PS & PB, auto., AM/FM
1981 Pontiac Grand Prix LJ, bucket seats, console, auto., AM/FM, PS & PB
1981 Ford Lynx 2-dr., hatchback, only 68,000 km.
1980 Cutlass Supreme 4-dr., auto., PS & PB
1980 Dodge Diplomat 4-dr., auto., PS & PB
1980 Ford Granada 4-dr., auto., PS & PB
1980 Ford Fairmont Stationwagon, auto., PS & PB
1979 Chevette, 2-dr., 4-speed, radio, very clean
1979 Chev Impala 4-dr., V-8, PS & PB SOLD
1978 Cougar XR-7, well equipped
1978 Camaro Z-28, auto

TRUCKS
1984 Chev 1/2 ton pick-up, Scottsdale, auto., PS & PB, tilt, cruise, AM/FM stereo, only 43,000 km., 2-tone
1981 Ford Custom van

MOTORCYCLES
1985 1200 Honda Interstate motorcycle

OTHER VEHICLES
TO CHOOSE FROM
WE BUY CARS AND
TRUCKS FOR CASH
CHEV-OLDS TITLEY ALEXANDRIA, ONT.
Formerly Glengarry Motor Sales Ltd
525-1480 or 347-2436
525-3035
(used car lot)

Apartments

1-bedroom apartment for rent. Available Nov. 1st. Tel. 525-4947. 44-2p

Vehicles for Sale

1978 AMC 4-wheel drive, complete with snowblade and hydraulic accessories and lights. 1977 Olds. Regent 98, 4-dr., fully equipped. Also large snowblade complete with hydraulic system, will accept trade. Tel. 525-3614. 43-2p

1974 Pontiac Parisienne for sale, good condition, asking $500. Tel. 525-1783 after 4 p.m.

GLENGARRY FORD · MERCURY MAXVILLE · ONT.
Where You The Customer Are Always No. 1
527-2007 or 528-4518
12 or 24 month
Warranty available
1985 FORD Tempo, 4-dr., auto., PS & PB, air, AM/FM radio SOLD
1985 MERCURY Lynx, 2-dr., 5-speed, radio
1984 TOYOTA Tercel, 4-dr, hatchback, 4-speed, AM/FM radio.
1984 TOYOTA Celica GT, AM/FM stereo cassette, 5-speed, real sharp car
1983 FORD Escort 2-dr., hatchback, 5-speed, AM/FM stereo radio, sunroof
1981 CHEV Malibu, 2-dr., auto., 8 cyl., clean car
1981 FORD Fairmont wagon, auto., PS & PB
1981 FORD Mustang 2-dr., auto., radio
1981 FORD Fairmont, 4-dr., auto, radio
1981 MERCURY Lynx wagon, auto., 4-dr., radio, clean car
1981 MERCURY Lynx 2-dr., hatchback, 4-speed, radio
1981 FORD T-Bird, low miles, well equipped, clean car.
1979 MERCURY Capri
1979 MERCURY Marquis, 4-dr., auto., fully powered.
1978 MERCURY Monarch, radio, wire wheels, 2-tone. Must be seen, very clean.
1977 CHRYSLER Cordoba
1976 FORD LTD., 4-dr., 8 cyl., auto.
1976 MERCURY Montego, 4-dr., auto., 8 cyl.

—TRUCKS—
1985 GMC S-15 pick-up, diesel, well equipped
1984 FORD pick-up 6 cyl., low miles
1983 Chev, cab & chassis, 4-speed, 8 cyl.
1982 FORD F-150 1/2 ton pick-up
1979 GMC 1/2 ton pick-up, diesel, auto.
MANY ''AS IS'' UNITS
Monday to Fri.
8 - 8 p.m.
Sat. 9 - 3 p.m.
Where You The Customer Are Always No. 1
GLENGARRY FORD · MERCURY MAXVILLE · ONT.

Apartments

BELLEVUE Apartments: 2-bedroom apartments including parking, 2 TV outlets, garbage removal, stove and fridge, rugs, intercom system, storage area. (You pay water and electricity.) Tel. 525-2417 or 525-2718. 28-tf

BACHELOR apartments, 1-bedroom apartment and 2-bedroom apartment for rent. Tel. 525-3882. 29-tf

BACHELOR apartment, available immediately in Hope Bldg., fridge, stove, table and chairs included, downtown location, $275 per month. Tel. 525-1330. 33-tf

1-bedroom apartment in Lancaster area, furnished, $300 monthly, utilities included. Tel. 347-2535. 44-2p

SOUTH Lancaster, 1-bedroom apartment, all equipped, overlooking lake, balcony, pool. Available November 1st. Tel. 347-2605.44-1p

APT. FOR RENT
2-Bedroom apartment
newly renovated
available now
with or without utilities
APPLY AT:
Lalonde General Store
117 Main St. South
Alexandria
44-1c

Pets for sale

7-week-old male and female Black Lab pups to good homes. Tel. 525-3649 43-2p

TO give away—cat, black and white, good mouser; kittens, 8 wks., house trained, weaned. Call 525-1763. 44-1p

2 litter trained kittens to give away to good home. Tel. 269-3097. 44-1p

Poultry-Livestock

HILLTOP Poultry Farms. Tel. 347-2530.33-tf

HAVE room for boarding 2 horses in Dalkeith area for winter, $150 month. Experienced stable manager. Tel. 874-2003 or 874-2590. 42-3p

THREE Arabian horses for sale. All registered, 6 year-old mare, 3 year-old filly, 7 month-old colt. Tel. 347-3401 43-3p

PUREBRED registered Holstein bulls, born, May 86 and Sept. 86 by Arrow and Mattador. From two generations. Very good dams with 4% test. Martin Van Sleeuwen, Tel. 347-2984. 43-2p

PUREBRED Nubian goats, mature buck, buck and doe kids. Also buck service, $15. For grade does $25; for purebreds Tel. 1-514-265-3269. 43-2p

WANTED: healthy, free listed dairy heifers to feed for winter. Low daily rates, good retions, will breed at no extra charge. Call W. Meyer, Tel. 1-347-3690. 43-3p

HENS for sale, 75¢ each. Tel. 525-4646.43-2p

HEREFORD cows, purebred, polled, A.I. bred, $750 each. Simmental purebred bull calves with four generations of A.I. breeding, $1.10/lb. C. VanDrunen, Tel. 525-2574.44-2p

HORSE for sale, Morabar grey half-Arab gelding, rides and drives, $800. O. H. Bush, Tel. 525-2610. 44-1p

WANTED: registered Holstein open heifers, 12 to 18 months of age. Tel. Ralph MacKenzie, 984-2027, on weekends. 44-2c

REGISTERED Holstein 2-year-old heifer due to freshen Nov. 20. Freelisted EBI breeding. Tel. 874-2578. 44-1p

2 purebred Starbuck Holstein bull calves from Majesty dams, graded GP and VG with 200 BCA. Tel. 527-5232. 44-1p

Vehicles for Sale

Roy's GARAGE (Green Valley) LTD.
PONTIAC BUICK *Cadillac* GMC Trucks
GREEN VALLEY, ONT. 525-2300
(Cornwall Area) 347-7312

COME AND SEE
Our Fall Line-Up
Of Quality Used Vehicles!

'84 ESCORT 4-dr., 4 cyl., auto., only 48,000 km.		6-081A
'84 PONTIAC 1000 2-dr., 4-cyl., auto., A/C, only 33,000 miles		6-442A
'83 PARISIENNE 4-dr. V6/auto., only 50,000 km.		6-507A
'83 PARISIENNE wagon 4-dr., V8/auto. only $6,995.		6-579A
'83 ELECTRA ESTATE wagon V8/auto., well equip.		6-283A
'83 FORD sedan 4-dr./auto. only $4,295.		6-011B
'83 CHEVETTE 2-dr., 4cyl./4-spd., only 53,000 km.		6-549A
'82 PARISIENNE BROUGHAM, 4-dr., V-8/auto., very clean		6-156A
'82 PARISIENNE 4-dr., V8/auto. A/C		6-185B
'82 ESCORT 4-dr. SOLD		6-482A
'82 IMPALA 4-dr., V8/auto. A/C;		6-044A
'81 HONDA Civic 2-dr., 4 cyl./4 spd.		5-757A
'81 CADILLAC Seville, 4-dr., fully equip., new paint SOLD		5-777A
'81 CHEV Caprice 4-dr. V8/auto.		6-200A
'80 MALIBU wagon, V8/auto.		6-477A
'80 LEMANS wagon V8/auto.		5-913A
'80 MARQUIS 4-dr. V8/auto.		6-402B

Looking For Inexpensive Transporation For The Winter?
WE HAVE A SELECTION OF VEHICLES AVAILABLE "AS IS" OR WITH SAFETY FOR UNDER $3,000.00!!!

'77 Charger	4-545B	'79 Granada	5-977C
'78 LeSabre	5-896B	'79 Parisienne	6-523A
'79 Parisienne wagon	6-118A	'80 Phoenix	5-961A
'79 Zephyr	6-063A	'80 Honda Accord	6-042A

THE PRESIDENT'S TRIPLE CROWN
GM
YOUR TRIPLE CROWN WINNING DEALER
GOODWILL + USED CARS

Apartments

ALEXANDRIA ground floor duplex, 3-bedroom apartment, $310 per month. Tel. 525-3307. 40-tf

NEW 2-bedroom apartment for rent in North Lancaster, heated and lights, available Nov. 1. Tel. 347-7465 after 5 p.m. 42-4p

1-BEDROOM, upstairs apt. for rent $225 per month. For Nov. or Dec. 1st. Electric heat. Utilities not included. Tel. 525-1955 43-tf

CENTRAL: partly furnished compact, heated, 2-bedroom apartment for 2 responsible adults. Available Nov. 1. No children or pets. Tel. 525-3641. 43-2p

2-bedroom apartment for rent, Nov. 1, $240 per month, utilities not included. Close to schools and stores. Call after 2 weekdays, Tel. 525-3492. 43-2p

2-bedroom apartment for rent, available Dec. 1st, $290 a month; also apartment to share, $170 to $244, heated, electricity, fridge, stove and washer/dryer. Tel. 874-2004. 44-2p

ONE and two-bedroom apartments, available Sept. 1, in St. Margaret's Apartments, 88 St. Paul St., Alexandria, $365 and up. Tel. 525-3668. 34-tf

SIX
New modern 2-bedroom apartments for rent on Sandfield St. Soundproof, parking, etc.
J.Y. Menard
Tel. 525-2207
43-2c

Farm Produce

HARDWOOD for sale, maple and beech, 15'' to 18'' . Tel. 525-1028. 36-9p

HONEY for sale: clover, wildflower and buckwheat honey, $1 per pound in your container or we supply. Available at Pleasant Corners, Vankleek Hill, Ontario, Monique and Lothar Pettkus or call 1-613-678-2496. 38-tf

GROUND barley for sale, $5.50 per hundred pounds. Wheat, corn or soybeans can be added. Phone G. Wells, 933-1163 or 931-1850. 40-5p

WANTED: cedar and spruce sawlogs also mill wood for sale. Ed Brown Sawmill, Tel. 874-2604 43-3p

OATS or barley, bulk or bags. $6 per hundred, delivery extra. Moose Creek, Tel. 538-2320 43-3p

SCOTCH pine, 3 to 5 feet tall, and fieldstone for sale. Tel. 347-2190. 43-4c

STOVE wood for sale. We will deliver. Tel. 525-4991 after 5 p.m. 43-2p

6 acres, cedar logs and fence posts for sale. Some good for building log houses. Tel. 347-7264. 44-2p

GROUND feed, oats, barley, wheat and shelled corn, mixed. For dairy, beef, goats, poultry, $7 per hundred. In your bags. Shelled corn $6.50 per hundred. George Crites, Tel. 527-5393. 44-4p

NATIVE cherrywood, 15'' blocks, suitable for carving. Tel. 525-3396. 44-1p

WANTED: No. 1 first and second hay and straw. Tel. 518-358-9513 or 518-358-2018. 44-2p

LUMBER: rough cut elm and pine, well seasoned, various sizes. Tel. 931-1489.44-2p

FRESH CROP
NATURAL HONEY
OF CLOVER
& Buckwheat
Comb Honey also
MARCEL LEVAC
Green Valley, Brown House
East of Caution Light
Open year-round
613-347-3480 37-tf

MARLIN ORCHARDS
Freshly picked
APPLES
Sweet cider, honey,
jams, jellies & pickles
Nutrite Fall Fertilizer
Reg. $11.95 Now $9.95
Covers 4,000 square feet
Nutrite Fall Fertilizer
with weed killer
Reg. $14.95 Now $11.95
Covers 4,000 square feet
Open weekdays
9 a.m. to 6 p.m.
Saturday & Sunday
9 a.m. to 5 p.m.
Marlin Orchards
& Garden Centre
Highway # 2
2 km. west of
Summerstown Rd.
Tel.: 931-1213
38-tf

Apartments

NEWLY built, partly furnished apartment, suitable for adult, married couple only, near town. Tel. 525-3793. 44-4p

2-bedroom apartment in Green Valley, all utilities included, $355 monthly. Tel. 525-3307 after 4:30 p.m. 44-tf

FOR rent: 3-bedroom apartment, $324 month; 3-bedroom home, $325 month; bachelor apartment including utilities, $320 month. Tel. 525-1642. 44-2c

Personal

THANK you Sacred Heart of Jesus for favors received. R.L. 44-1p

MANY thanks to the Sacred Heart of Jesus for favors obtained. E.B. 44-2p

Rooms - Boarders

ROOM to rent: kitchen and laundry privileges. Gentleman preferred. References required. Call after 4 p.m., 525-2145. 43-2p

CLEAN, furnished room in Alexandria, centrally located. References required. Tel. 525-3956. 43-4p

Wanted

WANTED
To
Buy
1st
and
2nd
Cut Hay and Straw
Tel. 1-518-358-4408
43-2c

For Sale or To Let

4-bedroom bungalow with attached garage on large landscaped lot, 2 bathrooms, fully finished basement, etc. May call at 525-3439 or 931-2263. 40-tf

ENQUIRIES are invited from parties interested in renting modern, furnished home, Glengarry County for winter months. Electrically heated, two bedrooms. Write Box P, The Glengarry News, Box 10, Alexandria, Ontario K0C 1A0. 42-4p

500 sq. ft. of office or commercial space for rent with parking in Alexandria. Tel. 525-2940 or 347-2246 on weekends. 42-3c

HOUSE for rent on St. Lawrence River at McLaughlin's Point, 2 bedrooms. Tel. 347-2183. 43-2p

HOUSE for rent in Alexandria, close to schools and church. Available immediately. Also storage shed for rent 20x28. Tel. 525-1906 43-2c

HOUSE for rent 411 Dominion South. For information Tel. 525-1906 after 5 p.m. 43-2c

STORAGE space for rent near #417. Clean, dry, safe, over 600 square feet. Tel. 525-4377 43-2p

SMALL house on large lot for rent $275.00 per month Tel. 347-3443. 43-3c

WILL store small farm machinery, boats, trailers, cars, furniture etc. In Glen Norman area. Tel. Alan McCuaig 347-2573 or Jim James 525-2379. 43-2p

SUMMER cottage for sale on Loch Garry, 3 bedrooms, hot shower and porch, lot 80x80. Tel. 514-748-7061. 43-4p

3-bedroom spacious house for sale and basement completely finished, on Hwy. 34 south. Tel. 525-4848. 43-2p

FOR rent: 2-bedroom house near park, $325 per mo. and utilities. Tel. 525-4560. 43-2p

MOBILE home for sale. Call after 5 p.m. Tel. 525-3404. 43-2p

HOUSE for rent on Hwy. 34, one-quarter mile south of Green Valley. Tel. 525-2460 or 525-3262. 43-2p

LOG building covered with pine boards for sale. Tel. 874-2768, Donald MacGillivray. 43-2p

FOR rent: Westley's Point, Lancaster, Ontario, new 2-bedroom retirement home and boathouse. Weekends 347-2521, weekdays 821-2221. 43-2p

LOG barn for sale. Tel. Gordon MacMillan, 874-2507. 44-2p

LOT: 6 acres, partly treed hilltop. Private. Tel. 525-2996. 44-1p

FOR rent: 3-bedroom house on the Glen Roy Rd., $375 monthly, plus utilities; responsible persons only. Tel. 347-7344. CANCELLED 2p

HOUSE for rent Dec. 1st/86, $375 monthly, pay own utilities, first and last month rent, no pets, centrally located. Tel. 525-3041. 44-2p

3-bedroom bungalow for rent in North Lancaster. Call Lise or Diane, Tel. 525-2141 or 525-2845. 44-1p

MODERN accommodation suitable for professional services or offices, approximately 660 sq. feet, just 2 miles south of town. Tel. 525-3793. 44-4p

For Sale or Rent
SOUTH LANCASTER
Executive Home
on Lake St. Francis
3 acres, 4 bedrooms, 2 1/2 baths, pool, pool house, fully equipped kitchen, maid's quarters.
Very Private
Tel. 347-2605
44-2p

Farm Produce

SCREENED
TOP SOIL
available for
Immediate Delivery
ALLAN CRITES EXCAVATION LTD.
Tel. 527-5685
44-1c

REAL'S MOBILE HOME CENTER LTD.

INSTALLED in the new section of park, a new 14'×64' mobile home. Available November 1, 1986.

INSTALLED in the park. Previously owned 14'×64' mobile home, 3 bedrooms. Available November 1, 1986.

We also have a few lots for spring of 1987 available in park.

Highway 34 **Green Valley** **Tel. 525-1555**

R. VANDER HAEGHE

Real Estate & Mortgage Broker
181 Main St. North
Tel. 525-1642

MORTGAGE MONEY NEEDED
WILL PAY FROM 10.5 to 15%

ALEXANDRIA
MAIN STREET store or office area plus a four-bedroom apartment and a large commercial lot 66x140 feet, has a renovated interior plus new plumbing almost everywhere, $73,500.

ALEXANDRIA
ONE CAR GARAGE PLUS a 3-bedroom bungalow. Make this your dream home, only $43,600.

ALEXANDRIA
CENTRALLY LOCATED 2-storey, 3-bedroom home with maintenance free exterior, 2 bathrooms, laundry room and central heating, $31,500.

ALEXANDRIA AREA
You may be **ONLY 3 MINUTES AWAY** from this opportunity. Features a half acre lot with drilled well. **Only 3 minutes from town,** $10,600.

ALEXANDRIA AREA
WE DOUBLE DARE YOU to look at it, cause if you do, you'll want to have it all to yourself. It's a joy to look at and a sight to behold. It's beautiful, very well located. It has river frontage, a paved road frontage and it's only **1 MILE FROM TOWN**. $26,500.

GLEN ROBERTSON
IF I COULD - WOULD YOU? If I could show you a lot of house for the money, would you be willing to add some handyman touches? I have a 2-storey, 3-bedroom home with recently installed septic tank and drilled well, only $23,500.

LANCASTER AREA
3-BEDROOM COTTAGE with good neighbors, beautiful water and attractive neighborhood, $23,500.

"We Care"
MOUNT CARMEL HOUSE TREATMENT CENTRE
"Helping People Help Themselves"
If you have a problem with alcohol or drugs
CALL, IN CONFIDENCE, 347-3867

Century 21

ALGUIRE & BROWNELL REAL ESTATE LTD.
904 TOLLGATE ROAD
933-5154



Marjet Rogers
347-3516

ALWAYS dreamed of owning your own business? Let's talk. Give me a call at 347-3516.
COMMERCIAL property - all with income - start your own business - excellent location - Main St., Lancaster.

—YOUR own business right in your home! 3-bedroom apartment, kitchen, living room PLUS seperate room for front office or small store facing Main St. Yours for only $34,900. M.L.S. 2980.
—BIG DIPPER store area PLUS 2 partments, hardwood floors, already rented. 2-storey, 3-bedroom apartment with kitchen, living room, dining room, also, 2-bedroom apartment with kitchen, living room, dining room. Priced to sell $64,900. M.L.S. 2982
—VERY large store with display windows along the whole front PLUS very roomy 3-bedroom apartment with kitchen, living room and dining room. Excellent opportunity $64,900. M.L.S. 2983.
—SEPARATE 2-storey building, real estate office area, fronting on Main St. PLUS a large 2 storey 4-bedroom apartment PLUS a vacant lot with development potential. Make an offer $64,500. M.L.S. 2979.

MOOSE CREEK, 3-bedroom home with main floor laundry room, close to all conveniences. Priced to sell.

WILLIAMSTOWN, the ultimate hobby farm. A modern three bedroom bungalow on approx. 9.19 acres, a barn setup with 5 box stalls, riding paddocks and more!

CLOSE TO QUEBEC BORDER: A building lot with right-of-way to Lake St. Francis, perfect place to build your summer cottage. Buy it now and enjoy it next summer. M.L.S.

NORTH OF ALEXANDRIA, 3 bedroom farm house of log construction, approximately 100 years old. Several outbuildings, including large barn on 98 acres. This move-in house is within easy commuting distance to Montreal. #2900. Mary Conway

COUNTRY LOT: 7 Hills Rd., Lochiel Twp., insulated workshop, drilled well, asking $12,500. M.L.S. #2921.

LAND SOUTH Branch Rd. 50 acres with 3-bedroom house. Approximately 300 ft. frontage. $71,500. #2841.

LARGE parcel of land in Apple Hill area, approximately 97 acres, would be a beautiful building lot, nice, high and dry. M.L.S. #2770.

EXCELLENT market garden farm. About 83 acres in Bainsville area, lovely old home, immaculate condition plus barn and outbuilding. Asking $216,000. M.L.S. #2800.

STANLEY ISLAND 2-bedroom cottage, 3-pc. bathroom, electricity, lot 150'x 150' on north side of island across from Summerstown.

BEAUTIFUL 1/2 acre waterfront lots with view of St. Lawrence River. #2582.

PEACEFUL and private, 1 hr. west of Montreal. Super private country home on former campground, 22 acres. Four large bedrooms, inground pool, badminton and volleyball courts, lighted. Large insulated garage. Barn 12'x 14' insulated, water and electricity. Extra cottage or guest house. Two wells, approved septic and much more. Priced to sell $125,000. M.L.S. #2866.

80 ACRES approximately 600 ft. frontage. $62,500. #2838.

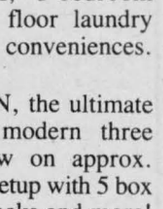

Mary Conway
347-3983

Real Estate

FOR sale in Alexandria 2-bedroom home with fireplace; also has large insulated garage. For appointment call 525-2682 after 6 p.m.44-1p

50 ACRES good farm land. Lot 12, Concession 6, Caledonia. Best offer
678-2187
42-3p

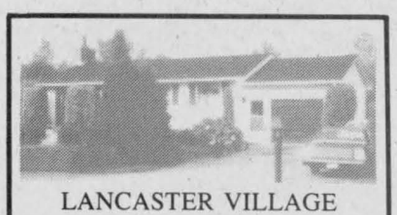

LANCASTER VILLAGE
Bungalow for sale. 2 + 1 bedrooms, fireplace, attached garage, paved double driveway, finished basement, large lot on Molan Street, large storage shed, beautifully landscaped.
TEL. 347-3032
For more information or appointment
43-2p

Real Estate

CENTURY property completely renovated to maintain country atmosphere with today's convenience. Rediscover charm and warmth of brick walls, exposed beams and hardwood floors, tastefully decorated 3-bedroom home, numerous trees - 100 acres good land, big barn and sheds within commuting distance of Montreal, Ottawa, Cornwall. 3 km. from Hwy. 417 on paved road. $120,000 (negotiable). Available immediately. Tel. 678-2187
42-3p



Creg Quay
Your Key to The Good Life.
613-347-2705
43-4c

Real Estate

FOR SALE

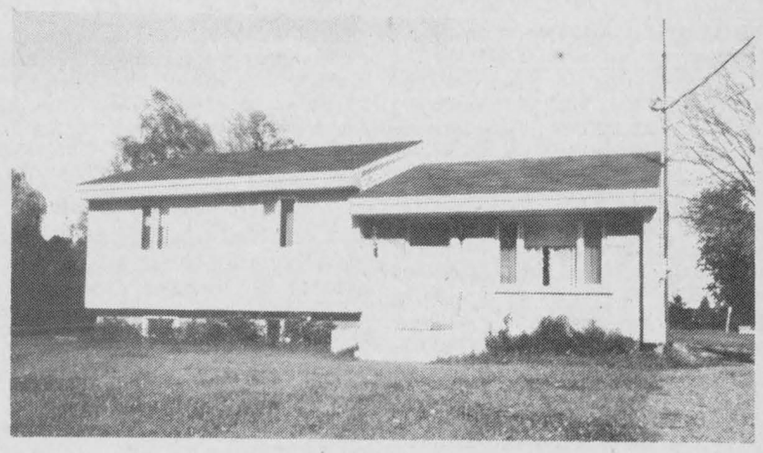

Own your own home
in new development near Alexandria on Highway 34 South.
Quiet Location. Financing Available
For viewing appointment contact:
HOPE HOLDINGS
Alexandria
525-1330 or 42-tf 525-2462

Real Estate

SAUVE REAL ESTATE LTD.

Real Estate Broker *In Glengarry Since 1962* **39 Main St. North (613) 525-2940**

FARMS, I have a large selection of farms, complete or bare, dairy, poultry, cash crop or beef and I am at your service at any time.



Ernst Sauer
525-2413

NORTH LANCASTER area, 100 acres of very fertile land. Executive home on hilltop, fantastic landscaping. Very good barn and double garage (insulated).

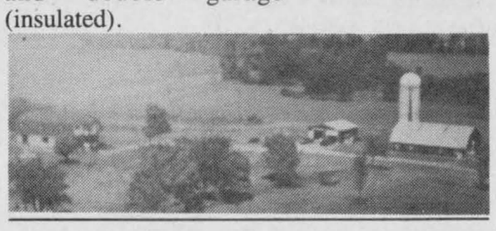



ALEXANDRIA area, cash crop farm 250 partly rolling acres, 115 acres tiled. Beautiful hilltop home plus second home on opposite side of road, machine shed, 2 grain bins, 2 old barns.



ALEXANDRIA HOME, south end of town, 7 bedrooms, excellent condition. Call today.

SELLING, BUYING
I need buyers to sell several homes and farms I have for sale. Adelard Sauve.
BUNGALOW in Alexandria on fenced lot, priced to sell now.
FARM on paved road, good stables and home with fireplace.
LANCASTER/WILLIAMSTOWN area, farm, 100 acres, circular barn.



Adelard Sauvé
Real Estate Broker
Salesman
525-3354
All listings M.L.S.

4 acres good drainage	$10,800
Lot, Airport Road, Summerstown	$14,800
Dornie lot, 5 acres	$16,900
Conc. 8, Lancaster, 18 acres	$22,500
Conc. 8, Lancaster, 60 acres	$24,000
Glen Nevis, wooded, 38 acres	$25,000
Dalkeith, Delisle River, 50 acres	$35,000
Hwy. 34, Glen Gordon, 23 acres	$39,900

Buy land for the future, now!

OLDER 2-storey home in Alexandria, corner lot, $43,200.
2 LOTS, South Lancaster.
ALEXANDRIA, Main St. South, 2 lots at $24,500 and $18,200.
See or phone Adelard Sauve today!

270 ACRES: Beef operation, home set up for two families, pole barn, all cattle and machinery, approx. 3-acre pond in front of home, located just north of Long Sault, $250,000. Call Herb, 346-5721.

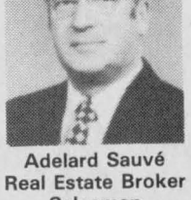

Herb Schwartz
Avonmore, Ont.
(613) 346-5721

APPROX. 200 ACRES: Good 3-bedroom brick home, excellent barn/stable cleaner, $110,000. Sandringham. Try your offer, call Herb anytime at 346-5721.

SOME LIKE IT HOT: Log sauna house imported from Finland on approx. 4 acres, also an excellent large home of 4 bedrooms, requires some work to be completed, 200 amp service installed, also drilled well and submersible pump. Must be seen to be appreciated, close to Hwy. 417 and 138, $50,000. Call Herb Schwartz at 346-5721.

2 MILES NORTH of North Lancaster, Concession 7, country home, 17 acres, $28,000. Also available, 60 acres nice high well-drained land same area, $24,000. M.L.S.



Germain Glaude
19 Kenyon St. E.
Alexandria, Ont.
525-2940

GOOD BUSINESS opportunity, Lancaster Village, with 4.5 acres. M.L.S.
BUNGALOW east of Brown House, large lot, priced to sell. M.L.S.
66 ACRES good rolling workable land, east of Maxville, lot 30, Concession 6. M.L.S.



2-APT. BUILDING, center Alexandria, Main St., price reduced to sell. M.L.S.

PRICE REDUCED
Your own summer and winter playground. 119.82 acres, some trails with comfortable home with fireplace in living room, coal stove and air cond. in family room, sundeck. Your own summer/winter equipment including Massey Ferguson tractor, 4-wheel drive Bronco 1978 (32,000 miles), MTD ride-on mower, 1 blade, hay mower, snow blower, wood splitter, woodshed, green house, garage, small tractor shed, metal tool shed, small trailer for equipment moving.



Ranald MacDonald
525-2406

All this is for you for only $95,000. M.L.S. Call me today, home 525-2406, office 525-2940.

BAINSVILLE AREA: Excellent, quality-built 2-storey home on 3-acre lot. Oak cupboards in kitchen, living room with fireplace and cathedral ceiling, family room with fireplace, formal dining room, 4 bedrooms on second floor with bathroom off master bedroom, 2 other bathrooms. Forced air electric furnace with electronic air cleaner and air conditioned, many other excellent items. M.L.S.

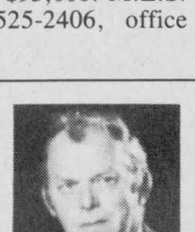

Bill Werely
525-2052

EXCELLENT COMMUTING to Montreal and Cornwall.

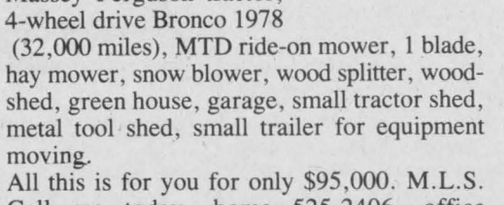

6th OF KENYON: 93 acre farm, large brick home built approx. 1903, 200 amp. service forced air/oil heating, practically in original condition as when built, $89,900. M.L.S.

DUNVEGAN ROAD: 100-acre farm, good barns and home, approx. 90 acres tillable, $89,000. M.L.S.
For further information on above listings, please call Bill Wereley at 525-2940, evenings 525-2052.

LOOKING for land to build on? Come and make an offer on these 35 acres of clear and bush land with nice building spot, just 4 miles from Alexandria. M.L.S.



Thérèse Menard
525-2943

EAST OF GREEN VALLEY, approximately 40 acres, has drilled well and electricity. M.L.S.

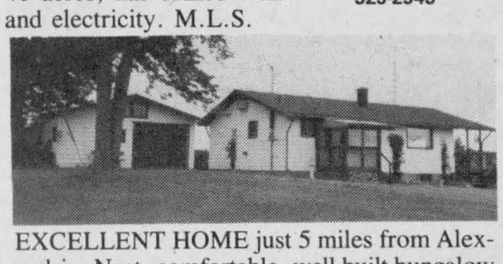

EXCELLENT HOME just 5 miles from Alexandria. Neat, comfortable, well built bungalow with 18 acres of beautiful landscaping. M.L.S.

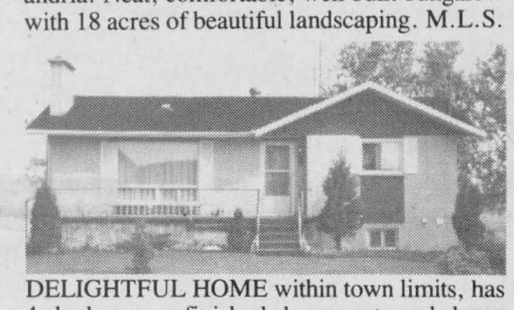

DELIGHTFUL HOME within town limits, has 4 bedrooms, finished basement and large garage. Priced to sell at $66,900. M.L.S. Call for appointment.



HOG FARM with new hog barn, well built 3-bedroom bungalow, machine shed and machinery with approximately 98.5 acres of land, some tiled drained. M.L.S. Call Thérèse Ménard, 525-2943.

DALKEITH WOODED FARM: Executive home hidden away in the evergreens, 150 acres with variety of mature evergreens and other bush, some pasture, $98,800. M.L.S. Call Maurice Sauve, 931-2953.



Maurice Sauvé
Real Estate
Broker
931-2953
Evenings

CURRY HILL RESIDENCE: Beautifully designed and decorated 3-bedroom home, brick fireplace serving living room and dining room, lake rights, only $66,800. M.L.S.
ALEXANDRIA HOME: Corner of Margaret Street and Elgin Street, nice old 2-storey home, perfect for a growing family. M.L.S.

INVEST IN LAND
- 6 acres maple bush, high building spot, $16,900.
- Airport Road, Summerstown, 197x302 feet, $14,800.
- $9,800, 5.7 acres near Glen Roy.
- 25 acres, all treed, $17,800, recreational.
- 37 acres near Cornwall, near South Branch Road, $34,800.
- 24 acres on Highway 34, north of Lancaster.
- Close to Alexandria, 25 acres treed, $23,800.
- 125 acres on Marcoux Road.
- Rolling land on Delisle River, 33 acres.
- Curry Hill lot, adjacent church, $13,800.

LAGGAN, PRIME LOT: 2.5 acres, river frontage on west and north boundaries, adjacent public school across bridge, large cement block garage, drilled well, very small home, $20,800. M.L.S. Call Maurice nights 931-2953.



RAISIN RIVER LUXURY: Fantastic 2.5 acres on shores of Raisin River, navigable to Lake St. Francis, half of lot in beautiful stand of mature evergreens, completely renovated modern home, new double garage, make a change you'll enjoy. M.L.S. Call Maurice 931-2953.

Real Estate

THREE bedroom brick bungalow on double lot in Village of Lancaster. Tel. 347-712343-4p

GREENFIELD, 20 acres, drilled well, septic system, mobile home, building site, quick sale, Dunvegan, 18 acres, cedar trees. Tel. 527-5776. 44-2p

Real Estate

LOCHIEL: 100 acres farm land, $36,000. Call collect (506) 693-8530 after 6 p.m. 41-4c

MOBILE home for sale, 1975, Canadian, 3 large bedrooms, excellent condition on serviced property in Glen Robertson. Asking $20,000. Available under rental purchase plan. Tel. 525-3571 evenings. 44-2p

Farm Machinery

SILO plastering, barn and roof painting. Bill Wammes, RR2 Osgoode, Tel. 613-821-3718. 24-tf

WOODSPLITTERS for rent, David Geddes, Green Valley, Tel. 525-3861. 36-10p

FARM Fan corn dryer in good condition, 3 stage, continuous or batch, 220 volts, price negotiable. Tel. 347-2025. 41-tf

3-pt.-hitch Dodgen hydraulic pressure cleaner, 1200 p.s.i. Tel. 347-2530. 41-tf

Real Estate

117 Dominion St South
Alexandria

Corner lot 66'×132'
4-bedroom immaculate single home, 11/2-bathrooms, electric heat, enclosed front and rear porch, care-free exterior, immediate occupancy

For appointment call
525-2851, after 5 p.m.
44-3c

Farm Machinery

1 1/2'' PIPELINE glass tubulated and ordinary, clamps, also Papec mixer mill for parts. Tel. 347-2331. 43-2p

BOLOURIS diesel tractor #420, 4-wheel-drive with front end loader also 1 snowblower. Will trade either one for cattle. Omer Poirier Tel. 525-3020 43-2p

4-furrow plow, semi mount, Overrum 16'', good condition, $1,500. Tel. 347-3489 or 347-7158. 44-2p

WOOD splitter for sale, 10 h.p. motor. Tel. 525-2451. 44-2p

50-ft. Badger automatic feeder with motor transmission and feeding-trough: One Badger 80-ft. automatic feeder with motor and transmission.

3—Badger silage conveyors with motors (50, 40 and 15 ft.).

3—Badger adjustable silo tumblers (2×18 ft. and 1×20 ft.).

For Information:
514-263-0670 or 263-4480
44-2c

Real Estate

Farm Machinery

THREE complete wheels for 5 ton truck 900x20, 2 gravity boxes 225 bushels and 10 ton wagons, 40'' David grain cleaner complete with two set screens. Tel. 347-2930 before 8 a.m. to after 6 p.m. 43-3p

WET weather special, New Holland 707 harvester 3 pt. hitch. Tel. 538-2260 43-2p

NEW Idea 1-row corn picker, good condition. Ritchie heated cattle water foundtain. Spiral wood splitter. Tel. 527-5511 43-2p

BULK tank and vacuum pump for sale. Tel. 525-2816. 43-3c

IH 884 4 wd, 74 h.p., new, $21,000; IH hydro 100 cab, heat, 105 h.p., $12,900; Ford 6600 dual power, 72 h.p., $9,800; Ford 5000 power major, $3,000; Cockshutt 1800 motor rebuilt, $3,500. Will take trades, Jim Murray, RR#2, Cornwall, Tel. 933-2927. 43-2p

Farm Machinery

FOR sale: Jamesway 20-ft. silo unloader, 270 New Holland baler, 20-ft. silage conveyor, 100-gal. Calsa sprayer fiberglass tank. Tel. 527-5426. 44-1p

ROTARY ditching machine, 3-pt.-hitch, 40-80 h.p., excellent for draining water puddles in fields. Price $650. Call before 8 a.m., Tel. 346-5625. 44-2p

ROYAL LEPAGE
Real Estate Services Ltd. Realtor
9th Road West, Green Valley, Ontario K0C 1L0
1-613-525-4163

Robert Poirier	Ray Lalonde	Charlie Tobin	Doug Arkinstall
Green Valley	Apple Hill	Long Sault	Dunvegan
525-4163	527-2660	534-2029	527-5435

ST. ISIDORE DE PRESCOTT: Farmette with modern 4-bedroom bungalow. 50 acres all tile drained with small barn and workshop. Make this your dream property. Call Doug for full details. M.L.S.

HWY. 43: High building lot 150'x225' ready to build. Priced for immediate sale at $10,500. M.L.S.

STE. ANNE DE PRESCOTT: off Hwy. 417 near Quebec border. Century log home, main floor has exposed natural logs, country kitchen, formal dining room, family room with fireplace and patio doors to in-ground heated pool. Very private in tree setting, workshop and barn on 14 acres partially wooded. Must be seen to be appreciated. M.L.S.

DUNVEGAN: Bldg. lot 149'x109' paved road, hydro and telephone. Only $6,500. M.L.S.

MOOSE CREEK off Hwy. 138 wooded 25 acres with excellent open space for your new home. Quality new homes in area. Call now for full details. M.L.S.

ON ST. LAWRENCE RIVER: 100 acres with 600 ft. frontage. Summerstown area. 3,500 sq. ft. quality two-storey home sitting high above the water. Has 3 car garage, tennis court, boathouse and barns. M.L.S.



TREVOR LEROUX
Lancaster, Ont.
347-3373

The salespeople at *Sauvé Real Estate Ltd.* are pleased to welcome Trevor Leroux as a new salesman to our firm.

Trevor Leroux is only 20 years old but is ready to dedicate long hours to service the Lancaster area.

GOOD LUCK TREVOR!

Century 21
MLS
CENTURY 21 CARRIERE-PEDERSEN REALTY LTD.
465 Pitt Street
CORNWALL, Ontario
938-2747



HWY. #43, WEST OF AVONMORE, affordable 2 bedroom home, family room, dining area. Fireplace and dishwasher. ASKING $41,500. M.L.S. 764



PILON'S POINT. Year round residence. 3 bedrooms, full basement. Docks and boathouse. Channel to St. Lawrence. Lot 75'x200'. ASKING $63,500. M.L.S. 755



LANCASTER STREET, GREEN VALLEY, 3-bedroom brick bungalow, rec room, woodstove. Lot 71'x211'' with garage. Financing available. ASKING $69,900. M.L.S. 747



CHAPEL ROAD, Four-year-old bungalow. Den in basement. 200 amp. service. Treed lot 323'x260'. Price reduced to $59,900. M.L.S. 743



BONVILLE, PRICED TO SELL, with financing available. Lot 238'x281'. Aluminum exterior. ASKING $42,000. M.L.S. 700

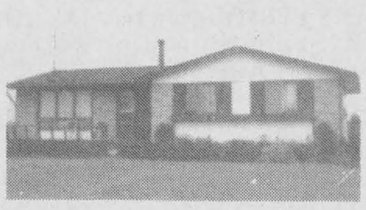

HWY. #43, WEST OF AVONMORE. Modern 3-bedroom bungalow. Rec room with bar, 2 baths. Lot 100'x189'. ASKING $64,500. M.L.S. 693

ST. ANDREWS: 120 acres, 80 tillable, 40 acres mixed bush. ASKING $54,000. M.L.S. 657.

LONG SAULT, hobby farm, 2-bedroom bungalow, 106 acres with barn. Great location. M.L.S. 647

NATION RIVER, Off Hwy. 138. 114 acres, 51 acres tillable, 63 bush. Beautiful building site. M.L.S. 688.

AVONMORE, building lot 122'x60'. ASKING $7,920. M.L.S. 706. HWY. 43, 17 acres sub-divided into 25 lots. ASKING $18,500. M.L.S. 732.

HWY. 43, 5 acres for $12,500 and 30 acres, $22,500. M.L.S. 737

LONG SAULT, high building lot. 125'x298', drilled well. $23,000. CP 744
41-3c

R. Vaillancourt
REAL ESTATE - IMMEUBLES
TEL 613-525-3419 • ALEXANDRIA, ONT

Rene Jeaurond	E. Vaillancourt	R. Vaillancourt
525-3202, 525-1105	525-3641	525-3419



ALEXANDRIA town, multi-split level R-2000 brick and vinyl 3-bedroom home. Attached garage, full finished basement and well landscaped lot. M.L.S.



ALEXANDRIA's newest subdivision, brand new 3-bedroom split level home, family room, laundry room, 2 baths and many extras. Open to offers. M.L.S.

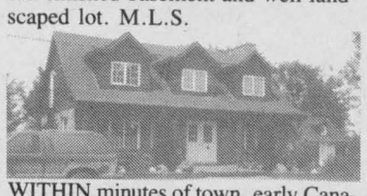

WITHIN minutes of town, early Canadiana 3-bedroom spacious brick home, living room with fireplace, dining room, oak kitchen cupboards, 2 baths. Located on over 3 rolling acres. MAKE US AN OFFER. IMMEDIATE POSSESSION. Many extras. Excl.



ALEXANDRIA area, executive 4-bedroom new home, living room with fireplace, dining room, large master bedroom with 5 pce. bath, 2 other baths, double garage, pool and much more. Located on over 2.3 treed secluded acres. M.L.S.

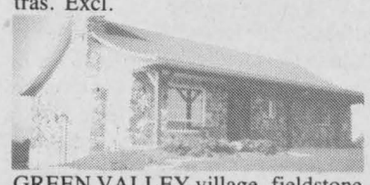

GREEN VALLEY village, fieldstone Canadiana 3-bedroom bungalow with many extras. Priced to sell. M.L.S.

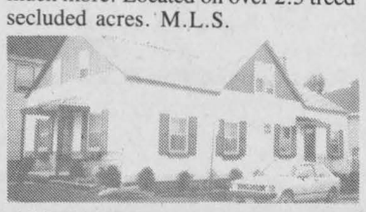

ALEXANDRIA town, centrally located duplex. Well rented. OPEN TO OFFERS. M.L.S.

VACANT LAND: We have an excellent variety of vacant land, small or large acreage. Cleared or treed land. Call for more information on size and location.
COUNTRY HOMES AND VILLAGE HOMES: We may have the right home for you. Give Us A Call. Let's discuss your requirements.

GARRY SMITH
Sales & Service
(Maxville) Ltd.
JOHN DEERE

USED TRACTORS
1—Ford 600
1—MF 180
1—JD 1830 with loader
1—IH 574
1—FORD 600

MISCELLANEOUS
1—TAYLOR-WAY 14 ft. disc.
1—J.D. 602 Fertilizer Spreader
1—J.D. KBA 10 ft. disc.
1—DUNHAM LEHR disc., 11ft.
1—DUNHAM LEHR loader
1— J.D. 37 Loader with hyd-bucket
1—Kongskilde 16 ft. cultivator
1—JD 34 manure spreader
1—JD 40 manure spreader
1—JD 1209 mower/conditioner
1—6 ft. 3 pt. snowblower single auger
1—Set of 23.1x26 Rice tires and wheels
1—Sims tractor cabs
1—J.D. 4420 c[SOLD]e with 443 corn head, [SOLD]cellen
1—J.D. 6600 combine
1—J.D. 4400 combine with 443 corn head

Good Selection Of
USED PLOUGHS
In Stock Now

DEALER FOR
OVERRUM
TRIPLE-OK PLOWS

ASK ABOUT
Our Super Deals
On New Tractors
and Equipment

Dealer for
HARDI SPRAYERS

GARRY SMITH
Sales & Service
(Maxville) Ltd.
Maxville, Ont. 527-2152

ST. ONGE & PILON INC
John Deere Sales & Service
JOHN DEERE

1—JD 3140 [SOLD]ab, 4WD, only $2[SOLD]00
1—New Holland combine, 975 with corn head, 4 rows and a 13-ft. grain platform
1—INT. combine, model 715 with corn head and grain platform, very clean
1—Ford tractor model 7600 with factory cab, good condition
1—J.D. tractor model 3140 with cab $19,500
1—J.D. combine 4400 with corn head, excellent cond., diesel, $19,995
1—M.F. 265, very clean, $9,995
1—INT. 684, 860 hrs., $12,500
2—J.D. 2120
1—WHITE 1370 with cab and loader, $7,995
2—J.D. 1830
1—J.D. Combine 7720, like new, 1000 hrs., good condition
3—BELARUS Tractors starting at $3,500
Many more quality used tractors available

1700 Ste-Catherine 514-269-2353
St-Polycarpe, Que. 514-265-3844
J0P 1X0 514-265-3181

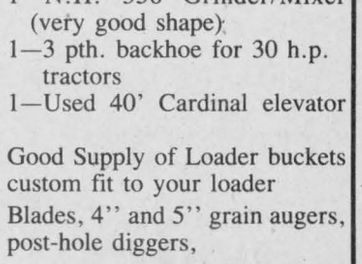

AUTHORIZED DEALER

MAXVILLE
Farm Machinery Ltd.

USED MACHINERY
1—NH 676S manure spreader
1—JD 54 spreader
1—NH 327 spreader
1—NH 516 spreader
1—NH 512 spreader
1—IH 550 manure spreader
1—NH 8/2beater/8 ton wagon
1—NH 7/2beater/10 ton wagon
1—REX 3 beater/10 ton wagon
1—TURNCO 2 beater/6 ton wagon
1—NH 8 3 beater, 10 ton wagon
1—NH 8 2 beater, 8 ton wagon
2—FARMHAND 2 beater/8 ton
2—GEHL boxes for parts
1—NH 890 harvester, elec. control
1—NH 1890 self-propelled harvester
1—JD 35 harvester
1—JD 34 harvester
1—N.H. 718 2 row harvester
1—IH 350 harvester
1—IH 91 combine
2—Little Giant elevators
2—Calsa sprayers
1—White disc, 10-ft.
1—Kraus disc, 13-ft.
1—Bush Hog disc. 19-ft.
1—Kverneland 4-furrow, 3-pt. plows
1—Kverneland 3-furrow
2—MF 3-furrow, 3-pt. plow
1—FORD plow 3-furrow, 3-pt.

TRACTORS
1—Universal 640, 4 wheel drive with loader, demo

Good Selection of
Farm King Grain Augers
New Vicon
Cultivators and Spreaders

DION MACHINERY

SALES SERVICE PARTS
Highland Rd., Maxville
527-2834

TROTTIER FARM EQUIPMENT LTD.
Ford Tractors Equipment
Hwy. 43, Alexandria
Tel. 525-3120

5 3/4% Financing AVAILABLE
On 1000 Series Only
6 3/4% FINANCING AVAILABLE
On All New Ford Tractors

NEW TRACTORS
1—Ford 1510
1—Ford 1710
1—Ford 1910
1—Ford 2110
1—Ford 4610 SOLD
1—Ford 6610
1—Ford 7710

USED TRACTORS
2—Ford 600
1—Ford 8-N
1—Ford 3000 & cab
1—Ford 5000 & loader
1—Case 730
1—Case 410
1—N.H. 358 Grinder/Mixer (very good shape)
1—3 pth. backhoe for 30 h.p. tractors
1—Used 40' Cardinal elevator

Good Supply of Loader buckets custom fit to your loader
Blades, 4'' and 5'' grain augers, post-hole diggers,

Good Supply of
PLOUGHS
Ford and Fiskars
New & Used

Choice of all-steel
ZERO GRAZERS

WAGON and RACKS

OCTOBER
OIL SPECIALS
Buy 12 - 24 litres
get 2 btls. gasline antifreeze Free
Buy 25 to 48 litres
Get 1 can of handcleaner or ether Free
Buy 49 - 72 litres
Get 1 can of ether and diesel fuel conditioner Free
Buy 73 - 99 litres
Get 1 gal. antifreeze and 1 of windshield washer antifreeze Free
Buy 100 litres and more
Get 1 case of grease Free

NEW IDEA
EQUIPMENT

2—1-row corn pickers (used)

Good Supply of
New Idea Spreaders
220, 320, 390 bu.
Just Arrived

BUSINESS HOURS
8 a.m. to 5:30 p.m.
Sat. 8 a.m. to 12 noon
44-1c

MacMillan and Howes Real Estate Ltd.

D.A. MacMillan 931-1198
J.S. Stewart, AACI, MAI
Amy Ward 347-2858
Denis Carr 932-7239
Carol Fortier 933-2080

Cornwall Office 933-6524

Alexandria Office 525-3039

Ewen McLeod 525-2479
Jo-Ann Trottier 525-2010
Howard Broten 525-4597
Hugh Allan McDonald 525-2844
Lusia Jasiewicz 527-2044



WHY PAY RENT? This home will not last long! Priced to sell under 50 thousand. Rustic 3-bedroom home with new kitchen cupboards, new 4 pce. bathrooms, new electric heating and more. On 1.6 acres, good barn. Call for appointment. M.L.S.

7.75 ACRE building lot on the 1st of Kenyon with small bush at rear. Asking $11,000. M.L.S.

GLEN ROY BUILDING LOT mature trees dug well. Asking only $5,900. M.L.S.

4-BEDROOM HOME for sale or rent. Asking $38,500. or rent at $375 per month.

TURN OF CENTURY HOME filled with comfort. Log and frame home with large rooms, fireplace with insert, appliances included, attached carport, good barn. On 7 acres. Priced to sell in the sixties. M.L.S.

PINE AVENUE 50 acres of recreational land. Asking $18,500. M.L.S.

WOODED 9 ACRES, over 600 feet frontage. Close to border. Asking $9,900. M.L.S.

JUST ON THE EDGE OF TOWN: 4-bedroom home with main floor family room detached 3 bedroom apartment. Extra large barn. Call for details. M.L.S.

CORNER LOT ON PAVED ROAD north of Dalkeith;. 3 acres. Make us an offer. M.L.S.

NEAR CORNWALL WITH EASY ACCESS TO HWY. #401. 1/2 acre building lots, good and high. Call for further details. M.L.S.

MOOSE CREEK, building lot on the southern edge, asking $7,000. M.L.S.

ROLLING PIECE OF LAND, some mature whie pine, much of it mixed bush, 2 acres clear just right for a new home. Reduced to sell at $12,900. M.L.S.



OTTAWA COMMUTERS! Investigate this 3-bedroom 2-storey home, completely renovated inside and out, sitting on close to 2 1/2 acres with easy access to Highland Road and Hwy. #417.

CHAPEL ROAD 4 acre treed building lot, nice homes in area. Only $11,500. M.L.S.

COUNTRY BUNGALOW 3 bedrooms, patio doors to deck, situated on 4 treed acres fronting on a paved road. Asking $49,500. M.L.S.

SUPERIOR CONSTRUCTION is evident throughout. This large 3 bedroom split level, situated on 2 acre lot, fronting on the King's Road, west of St. Raphael's. Asking $115,000. M.L.S.

Farm Machinery

HEAVY duty tractor loader with pump for sale. Tel. 874-2216. 43-2p

FOR sale: Massey Ferguson, hyd., 4-16'' plow, automatic reset, good shape; New Holland 354 grinder-mixer, good shape. Tel. 525-1712. 44-2p

FORD tractor 8-N 1950 with plow and woodsplitter, both excellent condition. Tel. 525-1028. 44-2p

LOUIS LAUZON LTD.
525-1937
164 Kenyon St.

BUTLER

Stave Silo, Butler Silage Unloaders
Conveyors, Cattle Feeders

40

NEW HOLLAND

USED MACHINERY
1—I.H. Forage Harvester model 350
1—N.H. 258 rake
1—I.H. 56 blower
1—I.H. 1190 Mower/cond.
1—M.F. 925 Mower/cond. (like new)
1—N.I. Mower/cond.
1—N.H. 489 haybine
1—N.H. 495 12 ft. haybine
1—Gehl 880 haybine
1—Cockshutt baler
1—N.H. 320 baler with model 70 thrower (like new)
1—N.H. 36 Flail Chopper
1—N.H. 962 N6 Corn Head
1—N.H. 770E Snapper Head
1—I.H. baler (model 430)
1—N.H. 273 baler

FERNAND CAMPEAU
et Fils Ltee.
Open: Mon. - Fri. to 6 p.m.
Saturdays 8 to 4 p.m.
Dalhousie Station
1-514-269-2737

MENARD
FARM SUPPLIES LTD

MF Massey Ferguson

1—ONLY
New M.F. 298 Tractor, 78 h.p.
Super Low Price $17,995

1—ONLY
M.F. 144 Plow, 4-furrow, semi-mount 18''
Super Low Price
$5,995

USED TRACTORS
1—M.F. 1085

USED MACHINERY
1—Ford plow, 4-furrow
2—Woods 48'' rear mower
2—Used balers

USED LAWN TRACTORS
1—Kubota 7200DT 4x4 (300 hrs.)
1—Sears 5 h.p. rear-tine tiller
1—Roper 16 h.p. with mower & blower

We're looking for work.
KUBOTA

1 80 h.p. Tractor
FOR RENT

DION MACHINERIES
Parts - Sales -Service

DEALER
MENARD
Farm Supplies Ltd.
Andre Seguin, Prop.
Green Valley, Ont.
Tel. 525-2190 or 525-1961
Business Hours
Weekdays-8 a.m. - 5:30 p.m.
Saturdays-8 a.m. - Noon

Help Wanted

PART-TIME
Dishwasher Wanted
Call between
2 p.m. and 4 p.m. only
525-4191
The
Candlestick Restaurant
44-1c

Wanted

WANTED: old furniture of about 1885, for private use; wardrobes, chairs, tables, silverware, a set of china, grandfather clock, living room set (rose and thistle) preferred and other articles. We are not dealers so we can pay you a higher price. Call or write 932-6285. ''Debbie'' St. Andrews W., K0C 2A0. 36-tf

WANTED: bush for stove wood. Tel. 525-4991 after 5 p.m. 43-2p

ANTIQUES
WANTED
Anything old
entire house contents
or single items of furniture
quilts, tools and decoys, etc.
GARRY McLAUGHLIN
Dunvegan
Tel.: 527-3408
38-tf

Help Wanted

RELIABLE babysitter wanted for 1-yr.-old girl. References required. Non-smoker. For interview call after 2 p.m., 525-3492. 43-2p

BAR help wanted. Tel. 525-1812. Call between 9 a.m.-5 p.m., Monday to Friday. 44-1p

WOULD like guitar player and bass player to form top 40 ensemble and part-time fusion group. Reading an asset but not necessary. Call Alain, Tel. 525-1955. 44-2p

PERSON to work approximately 15-20 hours per week, self-starter with knowledge of and experience in: general office procedures, typing, filing and computers. Send resumés by Friday, Nov. 7th to: Ontario Secondary School Teachers Federation, c/o Don Kannon, 120 Tollgate Road, Cornwall, Ont. K6J 5M3.44-1p

HELP wanted, male or female. Apply in person at Larocque Hatchery in North Lancaster. 44-1c

DAIRY farm in Prescott County, purebred Holsteins, requires a preferably experienced person with references. College diploma an asset. House available. Write to: Springlorme Farm, R.R. 1, Wendover, Ont. K0A 3K0 or phone 613-673-5721, evenings. 44-1c

PART-TIME
HELP
REQUIRED
High School
Cafeteria
2-3 hours a day
TEL. 525-2646
After 5 p.m.
44-1c

COOK'S HELPER
REQUIRED
Weekends
Part-Time
Will become full-time
Green Valley
B-B-Q Restaurant
Tel. 525-4354
44-1c

LIVE-IN COMPANION
for
Elderly Lady
Location Lancaster
Reply to
Box 214, Lancaster
or
Phone collect
418-338-4413
Ask for Rae McCallum
43-3c

EXPERIENCED
OPERATORS
On Plain
Sewing Machines
—Good working conditions
—Piecework rate with guaranteed base
10 paid holidays per year
Call Regal Knitting
525-2209
or visit at
113 Main St.North
Alexandria
42-5c

Be a member of the
NURSING TEAM!
The HEALTH CARE AIDE
Program for Cornwall
will be running in
your area soon
Watch the paper for dates or for immediate information call:
*NEW SKILLS
Vocational School
2084 Danforth Ave.,
Toronto, Ontario. M4C 1J9
1 (416) 421-0372
*or write
43-2c

Wanted

WE buy all kinds of furniture, antique and second hand, armoires, pianos, tea wagon, silverware, dishes, needlepoint, clocks, dolls, checker boards, guns, military medals, wooden ducks, etc. We also buy complete or partial estates, J. Lefebvre Antique, Beauharnois, Tel. 1-514-429-4489. 37-8c

WANTED: older, used large trailer or small mobile home. Willing to pay up to $1,000. Tel. 527-2560. 44-1p

Work Wanted

WILL babysit in my home in Alexandria, Ont. Tel. 525-1063. 43-2p

WILL do housecleaning in Williamstown area. Tel. 347-2686. 44-2p

2 ladies willing to clean homes for Christmas, on a regular basis, or sit your home while you vacation. Tel. 347-3100 between 9 and 4 p.m. 44-2p

EXPERIENCED babysitter willing to babysit children in my home. References available. Tel. 528-4760. 44-2p

Services



SKYLARK
MOBILE DISCOTHEQUE
Weddings, Stags, Parties, etc.
Music for all occasions
Tel. 525-2008
Jean Seguin
40-tf

MO'S
MASONRY
all types of
masonry work
bricks, blocks
chimneys & repairs
Basement sand finish
For estimates
TEL.: 525-1779
Ask for Maurice

See the experts
for all
your
made-to-measure
windows & doors



Vitrerie
Green Valley
Glass Ltd.
525-2704
15-tf

CERAMIC
GREENWARE
Retail/Wholesale
Specialty
Small Studios
WEEKDAYS 7 to 9 p.m.
Except Wednesday
Open all weekend
Tel. 347-3142
35-10p

JAKE AT WORK
''Mobile Discotheque''
Weddings - Stags - Parties
525-3999 or 525-1973
Jacques Massie

Royal Winter Fair
3-day bus tour
Nov. 18 to Nov. 20
DELANEY BUS LINE
$150 DOUBLE
Includes: accommodations, transportation, reserved seats at the Royal Horse Show, admission to fair and shopping.
Contact Stormont Tours at
346-2063
41-3c

Services

CARPENTY, wallpapering, painting and ceramic tiling, also weekends. Free estimates. Call Ken at 525-2454. 2-51p

CHIMNEY cleaning. Tel. 874-2531. 41-4p

WILL do custom corn combining, 3-row corn head. Reserve now, Tel. 347-3433 43-3p

CUSTOM combining, Inter. 1480, 8-row, 4WD combine at your service. For more information. Tel. Hubert Gauthier, 269-2878. 43-3p

DRIVING instructions, licensed by Dept. of Transport. Apply to Tom Logan, Box 406, RR#2, Alexandria, Ont. 44-1p

CUSTOM combining for corn and grain, IH 1460 4 w.d. Call André Roman at 347-2294 (French) or Dan Roman after 6:30 p.m. at 347-7528 (English). 44-2p

A CAREER
IN TRUCKING
Transport Drivers Needed.
Now is the time to train for your Class 'A' licence. For pre-screening interview and job placement information contact:
Merv Orr's Transport Driving Training
Ottawa — 1-800-265-1260
43-tf

WE OFFER
professional typing service for scholastic or practical use
We can also Photocopy most types of documents
All at a very reasonable rate
Call now at
525-4952
During regular business hours
41-tf

dude
MOBILE
DISCOTHEQUE
Weddings-Stags-Parties
525-2943
André M. Menard
11-tf

SEGUIN
WRECKERS
Used Auto Parts
We also buy cars for parts
Dalhousie Mills
347-3291
40-tf

STATION
TO
STATION
MOBILE DISCOTHEQUE
Weddings, Stags, Parties, Etc.
Music for all occasions
Tel. 874-2255 or 525-1833
Maurice Menard
11-tf

Notice

PLEASE be advised that any alterations or renovations to land or buildings on Lot 24 Con. 6 of Kenyon Township must be authorized by land owners Mr. Norman Charles Bankley and Mrs. Joan Margaret Bankley. Without proper consent contractors will be legally prosecuted under the trespassing act. 44-1p

NOTICE TO CREDITORS
AND OTHERS
IN THE ESTATE OF
HERVE EMOND

ALL persons having claims against the estate of Hervé Emond, late of Dalhousie, Quebec who died on or about the 30th day of September, 1986, are hereby notified to send particulars of same to the undersigned on or before the 30th day of November, 1986 after which date the estate will be distributed, with regard only to claims of which the undersigned shall then have notice, and the undersigned will not be liable to any person of whose claim it shall not then have notice.

DATED this 23rd day of October, 1986
Aline Emond, Executrix
by her solicitors,
Brennan, Tunney, Neibergall & Emond
804 - 77 Metcalfe Street
Ottawa, Ontario K1P 5L6
44-3c

NOTICE
Fassifern Store
Highway 34, North of Alexandria
WILL BE CLOSING
AT 8 P.M. EVERY DAY
Hours: 7 a.m. - 8 p.m., 7 days a week
Claude & Rita Campeau
44-1c

NOTICE
THE SHACK
Hwy. 34 South, Alexandria
Will be closed as of
NOVEMBER 2
We will be re-opening in early Spring
44-1c

SALESPERSON
for
Heavy Construction Equipment Dealership
Willing to train but some working experience required
Bilingual Individual
Grade 13 or University graduate preferred
Apply to: Alex McIntosh
Tel. 1-613-822-2252
43-3c

NOTICE
TOWNSHIP OF LOCHIEL

DAYTIME regular council meetings will resume for the winter months until further notice. Meetings are normally held the second Tuesday of each month, but with Remembrance Day ceremonies in the month of November, the meeting will be held WEDNESDAY, NOVEMBER 12TH, 1986 at 10:00 a.m., Lochiel Twp., Municipal Council Chambers R.R. #1, Alexandria, Ont.

R.M. Charbonneau, A.M.C.T. (A)
Clerk-Treasurer
Tel. 525-3283
44-1c

NEED STORAGE?
Look No Further!
Announcing
ENTREPOSAGE ROZON STORAGE
Opening November 1, 1986
Cars, Boats
Furniture, Trailers
Appliances, etc.
Call us today and reserve your spot
525-2816
Call after 6, Monday - Saturday
43-3c

ATTENTION WOODLOT OWNERS
We can offer a full range of
Woodlot Management Services:
- •Consultation and advice
- •Tree marking
- •Wood buyers — fuel wood or pulp
- •Cutting and skidding
- •Marketing of wood
- •Specializing in selection cuts and thinning operations
- •References available
- •Skidder available by hour or job

Telephone: 527-5324
John Filliol, Forest Technician
44-2p

NOTICE
TOWNSHIP OF LOCHIEL
PUBLIC MEETING CONCERNING A PROPOSED COMPREHENSIVE ZONING BY-LAW

TAKE NOTICE that the Council of the Corporation of the Township of Lochiel will hold a public meeting **Monday, November 17, 1986 at 8:00 p.m.** at the Township Municipal Building to consider a proposed comprehensive zoning by-law under Section 34 of The Planning Act, 1983.

The proposed new comprehensive zoning by-law would replace the current zoning by-law No. 854-77 as amended. It would also implement the Official Plan which was allocated in August, 1985. As with the current zoning by-law, the proposed zoning by-law would apply to all lands within the bulk, location, spacing, elevation, type of construction, class, size, floor area, character and use of buildings or structures. The proposed zoning by-law is a result of a review and update of the current zoning by-law and also incorporates amendments made thereto. It is intended that this by-law will be up-to-date and in keeping with land use and development patterns, and, policy considerations of the present as they apply to the Township of Lochiel.

ANY PERSON may attend the public meeting and/or make written or verbal representation either in support of or in opposition to the proposed zoning by-law.

ADDITIONAL INFORMATION and the complete proposed zoning by-law are available for inspection at my office during regular office hours.

DATED at the Township of Lochiel this 15th day of October, 1986.
Mr. R.M. Charbonneau
Clerk-Treasurer
Township of Lochiel
R.R. #1
Alexandria, Ontario
K0C 1A0
Telephone: (613) 525-3283
42-3c

FORM I
NOTICE OF THE PASSING OF A ZONING BY-LAW AMENDMENT
THE CORPORATION OF THE TOWNSHIP OF LANCASTER

TAKE NOTICE that the Council of the Corporation of the Township of Lancaster passed By-law No. 755-86 on the 15th day of October, 1986 under Section 34 of the Planning Act, 1983.

AND TAKE NOTICE that any person or agency may appeal to the Ontario Municipal Board in respect of the by-law by filing with the Clerk of the Corporation of the Township of Lancaster not later than the 19th day of November, 1986 a notice of appeal setting out the objection to the by-law and the reasons in support of the objection.

An explanation of the purpose and effect of the by-law, describing the lands to which the by-law applies, are attached. Since this By-law amends the text only, no Key map is required. The complete by-law is available for inspection in my office during regular office hours.

DATED at North Lancaster, Ontario this 29th day of October, 1986.
Michel Samson
Clerk-Treasurer
The Corporation of the Township of Lancaster
Telephone: (613) 347-2476

EXPLANATORY NOTE: PURPOSE AND EFFECT

The amending By-law is comprised of seven technical modifications to the text of By-law 695-85. Some of the changes were noticed by Council as well as the Consultant and/or commented upon by the Ministry of Municipal Affairs. The following changes are included in the By-law.

(a) Amend Section 7.1(b) the zone requirements for minimum front and side yard requirements in the Agriculture Resource Zone (AGR) by reducing them.

(b) Reduction of front and side yard requirements in Agriculture Restricted Zone Section 7.2(b).

(c) Reduction of lot frontage requirement in Agriculture Resource and Agriculture Restricted-Residential Primary Use Zone, Section 7.3.

(d) The minimum front yard setback in the Shoreline Residential Zone Section 16.5(b), increased from 3.5 metres to 10.5 metres.

(e) The minimum front yard setback in the Rural Residential Zone Section 16.6(b) is increased from 3.5 metres to 10.5 metres.

(f) The setbacks from Township roads, Section 4.21(a) of the text is amended to clarify the intent of the By-law is to measure from the centreline of the road.

(g) Section 9.1(a) of the text is modified to delete a discretionary reference respecting accessory dwelling units.
44-1c

AULD LANG SYNE

TEN YEARS AGO
Thursday, October 28, 1976

Glengarry's population increased by 433 to 18,913 in the 1976 census. Alexandria is up 92 over the past five years to 3,332.—Ian MacDonald of Glen Nevis will become clerk of Lancaster Village at the new year but will begin duties Nov. 1st. He will be the first full-time clerk in the village's history.—MacEwen Ford Sales of Maxville has bought 10 acres of land north of Green Valley Pavilion and will expand operations to the Alexandria area next spring.—Dan Theriault has sold his store and garage at Laggan to Doris Ladouceur of Alexandria.—Dan goes to Baddeck, Cape Breton Island.—Kenyon and Lochiel townships will hold liquor votes with their municipal elections in December.

TWENTY YEARS AGO
Thursday, October 17, 1966

Malcolm Dewar of Ottawa and Dunvegan, repeated last year's win as champion violinist at the Old Time Fiddlers Contest. Lloyd MacCuaig, Dalkeith, was top pianist in Scottish music.—The body of Mrs. Etta Sproule, RR 2, Moose Creek, was found in a field a mile from her home Thursday. The 82-year-old woman disappeared on Wednesday.—Miss Sylvia Taillefer is acting as chief operator at the local Bell exchange as a result of a heart attack suffered by Mrs. Simon Tourangeau in her home.—A. D. D. (Buster) MacDonald of South Lancaster, scored a hole-in-one while golfing at Saint John, N.B.

THIRTY YEARS AGO
Thursday, October 25, 1956

Two teen-age girls lost their lives in traffic on Sunday. Judith Filion, 14, of Apple Hill, met death and her mother, Mrs. Aime Filion, was injured when their car left the road near Martintown. Patsy St. Denis, Moose Creek, was fatally injured near Massena.—The farm home of Norman J. Fletcher, RR 1, Dunvegan, was destroyed by fire last Thursday.—Archie M. MacDonald, Alexandria, left Saturday for Saskatoon, to visit his brother, Eddie, seriously injured in a mine accident.—John Chisholm, 40, of Skye, escaped with a bruised leg when pinned under his toppling tractor last week.—Eculide Ouimet of Dalhousie Station has purchased the North-End Garage where he was employed.

FORTY YEARS AGO
Friday, October 25, 1946

Seven sea-going Alexandrians arrived home Saturday after a trip to Poland on a ship carrying UNRA horses. They are Ian and Lee McCormick, Douglas Cuthbert, Charlie Gelineau, Elie Leduc, Robert Laroche and Gerald Richer.—Presentation of two memorial windows by Colin Macpherson was a feature of Founder's Day Services in St. Andrew's Presbyterian Church at Lancaster.—Lawrence (Larry) McCosham of Cornwall, has been appointed agent in Glengarry by the Sun Life Assurance Co.—Local police are conducting an intensive search for Alex McDonald, Ottawa Street, last seen October 7.

FIFTY YEARS AGO
Friday, October 23, 1936

Mrs. J. Chisholm, Elgin Street, suffered a fractured arm, Wednesday, in a fall, and is now a patient in Hotel Dieu.—This week Cameron J. Campbell is opening a radio emporium in the Bank of Nova Scotia block, at Maxville.—The fine summer home of J. D. A. Sauve, wealthy Montrealer, was completely destroyed by fire, east of Lancaster, early Sunday morning. The farm home of Charles McGregor just west of Martintown, was also destroyed in a blaze early last week.—Fred MacGregor, St. Elmo, has received word of the death in Johannesburg, South Africa, of his uncle, Archibald MacGregor, who was born at St. Elmo and went to South Africa as an expert diamond driller some 40 years ago.—Jack McKinnon of Glen Norman, left last Friday for Northern Ontario, while Miss Betty McKinnon left Tuesday for New York.

SIXTY YEARS AGO
Friday, October 22, 1926

The Ontario Legislature was dissolved Tuesday morning by Premier G. Howard Ferguson, who announced he would go to the electors on the liquor issue, on a policy of government control of liquor with Local Option.—Installation of the recently elected officers of Glengarry Council K of C was held in their hall. The new Grand Knight is D. J. Dolan, MD.

SEVENTY YEARS AGO
Friday, October 20, 1916

The appointment of Rev. Ewen J. Macdonald as Catholic Chaplain of the 154th Battalion is a very popular and acceptable one for all ranks.—Miss Anne G. McPhee left on Tuesday for Ottawa to assume a position in the Civil Service there.—Miss Margaret Morrison of Brandon, Man., formerly of Glen Norman, sailed last week to take up her duties as a nursing sister with the Queen Alexandra Imperial Nursing Service.—Mrs. A. B. Campbell, Main Street, on Monday received a cable conveying the news that her son, Lieut. George A. Campbell, had arrived safely in England. Corp. D. E. Macdonell, son of Mrs. J. C. Macdonell, Elgin Street, also of the 179th, was on the same transport.

EIGHTY YEARS AGO
Friday, October 26, 1906

Andrew Graham, 17-year-old son of John Graham of Ottawa, roadmaster of the Ottawa division of the Grand Trunk Railway system, was run over by a work train and killed at Glen Robertson on Friday morning.—Dr. George S. Tiffany, who two months ago left on a trip to the Old Country, returned home on Friday.—Ernest Leduc and family took possession of their new residence on Catherine Street east, on Tuesday. Mr. Leduc now possesses one of the most commodious and up-to-date dwelling houses in town.

NINETY YEARS AGO
Friday, October 23, 1896

It is said that negotiations looking to the purchase of the property of the late John Sandfield Macdonald, situated on Water Street, Cornwall, are now in progress with the view of utilizing same as a hospital. The interested parties are the owner, Mrs. C. E. Spragg of Montreal, and the Catholic congregation of the Factory Town.—We are pleased to see by the Globe that Dr. D. McEwen of St. Elmo is now an authorized medical surgeon to practice in Ontario.—We have just learned that John McMartin, well-known railroad contractor who left Alexandria some months ago for British Columbia, has purchased the Trilby and Prince of Wales Mines.—Among the Glengarrians at present attending McGill University we notice the names of P. H. McLennan of Charlottenburgh, and W. B. MacDiarmid of Maxville, as winners in a number of events of the annual University games held on Tuesday last.

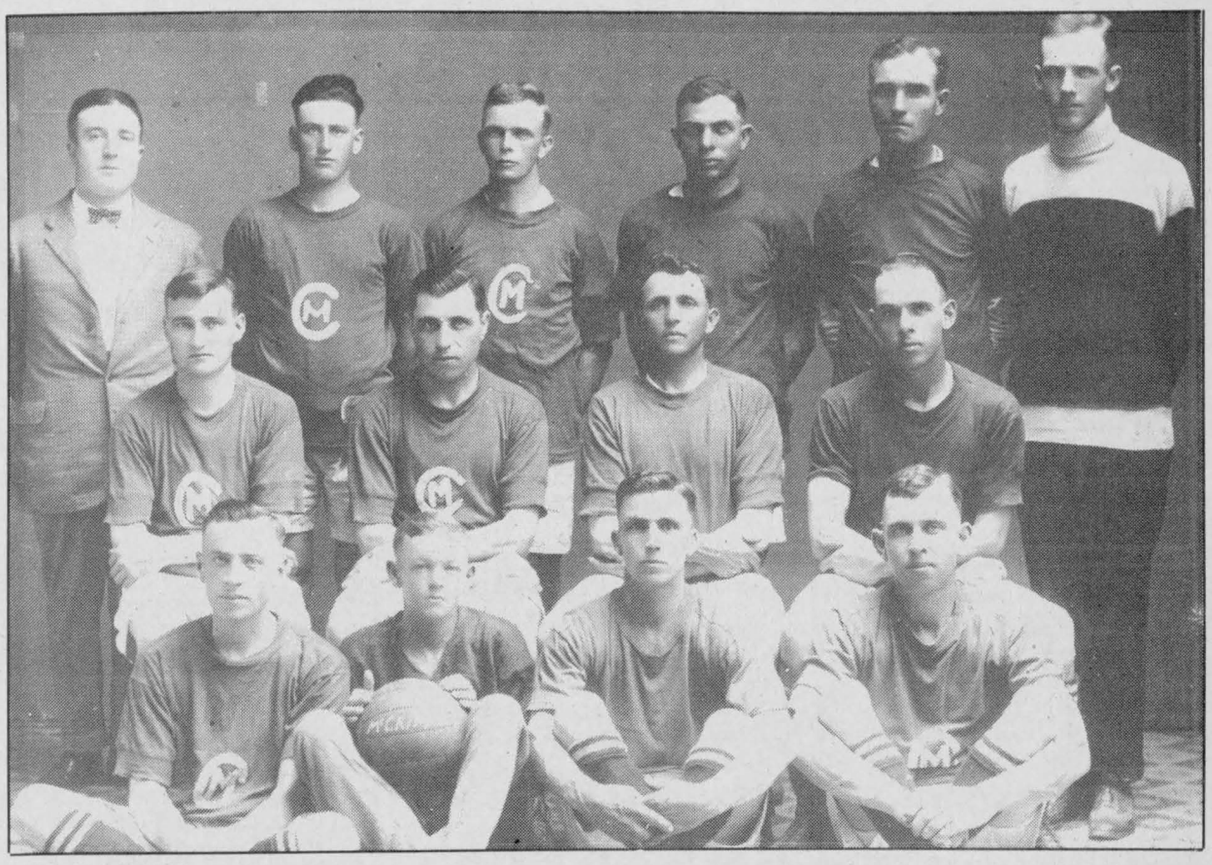

ANONYMOUS ATHLETES—This photo of a McCrimmon soccer team, taken prior to 1924, was submitted recently by Dr. Markson. We can't identify the players but we hope our readers can. If anyone does know the names, please drop them off at our office.

Man escaped injury

LANCASTER—A Martintown man narrowly escaped injury when the vehicle he was driving collided with a tractor-trailer truck on Hwy. 401, Friday morning.

The collision occurred when Richard Andre, 41, of Martintown, driving a Bell Canada van east on Hwy. 401 near the Cornwall boundary, tried to pass the eastbound tractor-trailer truck, driven by 46-year-old Herbert MacDonald of Lansdowne, say police.

Damage to Mr. Andre's van is estimated at $3,000 while Mr. MacDonald's 1981 GMC White tractor-trailer sustained only $50 damage. Road conditions were good and no one was injured.

Michel Menard, D.D.
DENTURIST
Immediate Appointments
Dental Repair
Complete, Partial and Soft Plates at
"Smiling" Prices
50 Ste. Catherine, St. Polycarpe
Tel.: 1-514-265-3332
02-1f

DAIRY AUCTION
at Neverett Sales Reg.
5 miles West of Ormstown, Que.
5 miles East of Huntingdon, Que.
TUESDAY EVENING
NOVEMBER 11
at 7:00 p.m.
All sale days are the second Tuesday of every month.
TO BE SOLD: Approximately 100 head of Holstein dairy cattle, mostly fresh or close. Top first and second calf heifers. All cattle consigned from good free-listed herds of Quebec and Ontario. All cattle blood tested and eligible for exportation to the United States.
For more information, contact the auctioneer.
BILL NEVERETT
at 514-829-2000 or 514-264-5110
If you wish to consign, please call your regional agricultural office for a Form 4. All cattle will be blood and T.B. tested on our premises prior to auction.
44-2c



WINTER HOURS
Mon. to Wed. - 8 to 8
Thursday - 8 to 9
Friday - 8 to 10
Saturday - 8 to 9
Sunday - 11 to 6
SPECIALS
WINDSHIELD PIPER ANTI-FREEZE 1.24 4 litres
CHAINSAW OIL 3.99 4 litres
DANIEL'S GAS BAR
Glen Robertson Rd., at SKY-HI Drive-In 44-1c **525-1036**

You should HEAR what you're missing



The custom-made *Beltone® ODE* is comfortable, inconspicuous and fits entirely within your ear!

A regular monthly hearing aid clinic will be held on the FIRST TUESDAY OF EACH MONTH
Tuesday, November 4
Community Nursing Home
92 St. Catherine St. East, Alexandria
For more information call
Mrs. Bernice Lalonde at 525-2501
Your Certified Beltone Hearing Aid Specialist
MR. JOHN ROBILLARD
will be there to receive you

SENIOR CITIZENS APARTMENT SURVEY

If you are 58 years of age or over, this is of interest to you!
The Council of the Town of Alexandria is trying to determine the need for assisted and market rental housing for senior citizens in the Town of Alexandria.
Questionnaires are being distributed to senior citizens as part of a survey during the week of October 6 to 11.
to provide more information
A PUBLIC MEETING
will be held on
WEDNESDAY, NOVEMBER 12, 7:30 p.m.
at the Municipal Council Chambers
Alexandria, Ontario
Only by completing a questionnaire can you help to determine whether there is a demand for assisted and market rental accommodation for senior citizens.
Seniors interested in obtaining more information should contact the Project Consultant, L. Cotton at 774-3183, or Leo Poirier, Clerk-Treasurer, at 525-1110.

FAMILY APARTMENT NEED SURVEY

If your present rental accommodation is inadequate this may be of interest to you!
The Town of Alexandria is undertaking a study in conjunction with the Ministry of Housing to assess the need for the development of a family apartment project, which would contain a mix of tenants paying market rent and rents that are geared to income.
Questionnaires are being distributed to all tenants in the Town of Alexandria as part of a survey during the week of October 6 to 11.
Only by completing a questionnaire can you help us identify the need for a project.
A PUBLIC MEETING
will be held on
WEDNESDAY, NOVEMBER 12, 7:30 p.m.
in the Municipal Council Chambers
Alexandria, Ontario
to provide further information about the proposed project and to answer any questions about the survey. If you want further information, or are unable to attend the meeting, please call Mr. L. Cotton at 774-3183, or Leo Poirier, Clerk-treasurer, at 525-1110.
42-4c

FORM I
THE PLANNING ACT, 1983
NOTICE OF THE PASSING OF A ZONING AMENDMENT
BY THE CORPORATION OF THE TOWNSHIP OF LANCASTER

TAKE NOTICE that the Council of the Corporation of the Township of Lancaster passed By-law No. 756-86 on the 15th day of October, 1986 under Section 34 of the Planning Act, 1983.
AND TAKE NOTICE that any person or agency may appeal to the Ontario Municipal Board in respect of the by-law by filing with the Clerk of the Corporation of the Township of Lancaster, North Lancaster, Ontario, K0C 1Z0 not later than November 19, 1986 a notice of appeal setting out the objection to the by-law and the reasons in support of the objection.
An explanation of the purpose and effect of the by-law is attached. A key map is not required since this a technical amendment to the text. The complete by-law is available for inspection at the Municipal Office during regular office hours.
DATED AT THE MUNICIPAL OFFICE, CORPORATION OF THE TOWNSHIP OF LANCASTER, NORTH LANCASTER, ONTARIO THIS 29th DAY OF OCTOBER, 1986.
Michel Samson
Clerk-Treasurer
The Corporation of the Township of Lancaster
Telephone: (613) 347-2476
EXPLANATORY NOTE: PURPOSE AND EFFECT OF THE BY-LAW
This amending By-law changes Section 4.19 of the General Provisions which details the "Permitted Public Uses." The amendment is the result of an objection by Ontario Hydro to the aforementioned provisions in the Township's new comprehensive Zoning By-law No. 695-85. This amendment will resolve the objection of the comprehensive By-law by the addition of a provision which exempts electric power facilities from the By-law requirements respecting lot coverage, setback and yard requirements for the zone in which they are located. Since existing Ontario Hydro electric power facilities do not satisfy the yard requirements for the zones in which they are located, these facilities would be legal non-conforming uses without this amendment to the By-law.
44-1c

FALL CLEARANCE SALE
8.8% Financing on all 200 Series Tractors

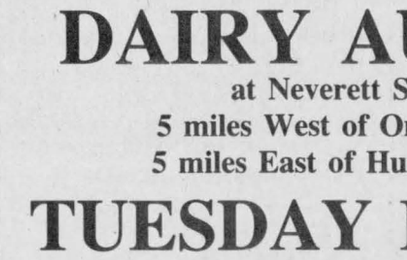

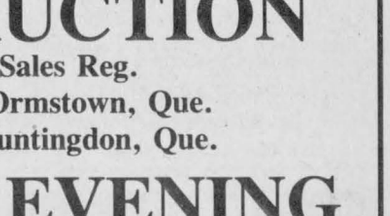

Whether you are looking for a tractor for lawn maintenance, snowblowing, loader work or anything else you might want to do, we have the machine to suit your needs.
—5 Models to choose from 18 to 30 h.p. engine (diesel).
—Standard with 3 point hitch and pto.
—Choice of lug or turf tires
—Available attachments-loaders, mowers, blades, tillers, etc.
Come make a deal now, while this special financing program is still on. Buy now and save before prices increase.
Special financing plan ends Oct. 31st.
MARLEAU GARAGE LTD.
At your service for 38 years
St. Bernardin, Ont. K0B 1N0
(613) 678-2033
SALES & SERVICE
Industrial & Agricultural
Nelson Ménard Sales Rep. 524-5783
Albert Leroux Sales Rep. 678-3332
44-1c
case

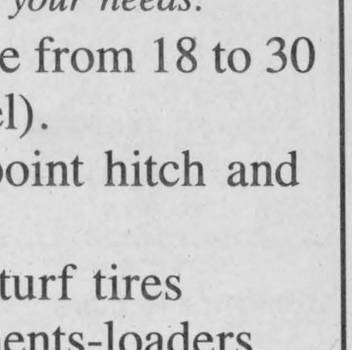

OBITUARIES

Norbert W. Joubert

Business manager of the Glengarry Memorial Hospital for 25 years, Norbert W. Joubert died of a heart attack early Sunday morning at his home on Kincardine Street. He was 62 and had been in failing health over the past four years.

Born at Williamstown, a son of the late Laurence Joubert and his wife, Mary Isabel Lagroix, Norbert served overseas with the Royal Canadian Engineers in World War II. While overseas, he married Gwen Pretty and they resided in Cornwall until 1971 when he came to Alexandria to work in our hospital.

Active in the Legion branch and in the Glengarry Golf & Country Club, Norbert had also played an active part in St. Finnan's parish.

In addition to his wife he leaves two sons and three daughters: Harold, Michael, Rosemary, Mrs. Henry Petryuka and Kathleen, Mrs. Alan Davies, all of Cornwall, and Elizabeth, at home.

Six grandchildren also survive, as do three brothers and one sister: Lionel of Williamstown; Edwin of Cornwall; Cecil and Mrs. Ethel Getty, both of Burlington, Ont.

The funeral will be held at 11 a.m. Wednesday from the Morris Funeral Home to St. Finnan's Cathedral.

Charles Vincent MacIntosh

Charles Vincent MacIntosh died Oct. 16 at the Hotel Dieu Hospital in Cornwall. He was 78 years old.

Born in Monkland, he was married to Alma Quail. His mother is Catherine Kennedy and his father (deceased) was Alexander (Sandy)MacIntosh.

He leaves one daughter, Helen Lynn of Toronto and was predeceased by one daughter, Mary Ann and one brother, James.

The memorial service took place Oct. 20 from the Wilson Funeral Home to St. Columban's Church.

The Holy Sacrament of the Mass was celebrated by Rev. Mark Fairthorne of St. Columban's Parish and assisted by Rev. Ernie de Bellefeuille and concelebrated by Msgr. D. B. McDougald of St. Finnan's, Rev. George Maloney of St. Francis de Sales in Cornwall, Rev. Kevin Maloney of Blessed Sacrament of Cornwall, Rev. Norman Loney of Precious Blood Parish in Glen Walter and Rev. Alan Snobbi of Peru, New York.

Mr. MacIntosh was an honorary member of the Knights of Columbus. council #755 in Cornwall and an usher for St. Columban's Parish.

Wilfrid Decoeur

Wilfrid Decoeur of Glen Robertson died Oct. 20 at the Glengarry Memorial Hospital. He was 66 years old.

He was married to Lorraine Laflamme and was the son of the late Phillias Decoeur and Laura Giroux.

He is survived by three sons, Robert, Claude and Bruno and one stepdaughter, Jocelyne Lanthier.

Mr. Decoeur was predeceased by one brother Leo, and two sisters, Blanche and Beatrice. He was the last surviving member of his family.

The memorial service was held last Thursday from the Co-operative Funeral Home in Alexandria to the St. Martin of Tours Church in Glen Robertson and officiated by Father Claude Thibault.

The pallbearers were: Remi, Michel and Andre Decoeur, Yvon Delorme, Jean Guy Brabant and Henri Menard.

Theresa Garden

After a lengthy illness, Theresa (nee McKinnon) Garden died at Lagrange Memorial Hospital in Illinois September 4.

She was the daughter of the late John H. and Isabel McKinnon of Conc. 9 Lancaster. She is survived by her husband William A. Garden, a son, Angus, daughters Isabel Garden and Cheryl Witherspoon, eight grandchildren and one great grandchild.

She also leaves three brothers, Jack, Howard and Peter and three sisters, Thyra Thompson, Betty MacDonald and Mary McLeod of Glen Nevis.

Mrs. Garden was predeceased by three brothers, Gordon, Angus J. and Duncan.

The funeral mass was held at St. Dominic Church and interment followed in Resurrection Cemetery.

The pallbearers were: Peter and Howard McKinnon, Harvey and Bruce MacDonald, Bob Witherspoon and Rick Kostro.

Hughena Smith

Hughena (Ena) Smith died October 21 in Scarborough. She was the wife of Henry Smith and the mother of Robert, Leslie, Ronald, Barbara and Bruce.

She was predeceased by her daughter Doreen. She is survived by her sister, Vera Carrie and her brother, Leslie Calvank of Dalkeith. She also leaves 10 grandchildren.

The memorial service was held last Thursday at the Jerrett Funeral Home and interment followed in the Pine Hills Cemetery.



REFLECTOR BAGS—The Glen Robertson Optimist Club gave reflector trick-or-treat bags to the students of ecole Laurier Carriere Monday. In the back row wearing hats are Claude Lauzon (left) and Tania Villeneuve. In the front row are Chantal Duchesne, Optimist Daniel Lefebvre, Gisele Paquette, Optimist Germain Lacombe, Jason Larocque and Gabriel van den Oetelaar.

Our Classifieds Work!

EMPLOYERS... ask your insurance agent about a Blue C.H.I.P employee benefit package.

- health benefits package specifically for small business.
- easy administration with one ID certificate & one monthly payment.



Or contact:
John Dancause
275 Slater Street
Suite 1504
Ottawa, Ontario K1P 5H9
☎ (613) 233-5318

BLUE CROSS

5220-2C

Go all out for Halloween at

Illusion's Beauty Center & Danielle's Beauty Clinic

Get Your Hair pizzazed by Debbie or Rachelle

Get Your Fantasy Make-Up Done by Danielle
A Professional Make-Up Artist

Make it a fun day,
Bring your Ideas
and Costumes

Just call 525-3003
48A Kenyon St. W., Alexandria 44-1c

BUSINESS AND PROFESSIONAL DIRECTORY

Accounting/Bookkeeping

CORNWALL MORRISBURG

BLAKELY, CRAIG, VISCOUNT & CO.
CHARTERED ACCOUNTANTS

1343 Rosemount Ave. Fifth Street
P.O. Box 789 P.O. Box 27
Cornwall, Ontario Morrisburg, Ontario
K0H 5T7 K0C 1X0
613-932-3610 613-543-2981

Appliance Repairs

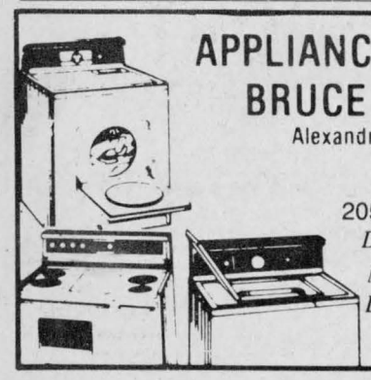

APPLIANCE REPAIRS
BRUCE PICHER
Alexandria & Area
525-3463
205 Dominion St.
Dishwasher Repairs
Now Available - Parts Dryer Belts, Elements, etc.

Appliance Repairs

TED'S SATURDAY FIX-IT SHOP
Main St., Dalkeith
Small Appliances Repaired
A good job for a fair price
24-hour answering service
If we can't fix it, throw it!
Tel.: 613-874-2501

Insurance

McDONELL —LEVERT
Insurance Brokers
all types of insurance
156 Bishop St. N.
Alexandria
(across from Carnation)
525-1200

Automotive

Are you having RADIATOR PROBLEMS? **RADIATOR SERVICE**
Air Conditioning & Refrigeration
MR. RADIATOR
Laurent Ladouceur, Prop.
Tel. 525-3752

Carpets

Ryax Holdings Inc.
John Ryan, Proprietor

We reconstruct Alternators and Starters for all makes of vehicles, also imported makes, Commercial, Industrial and Agricultural Vehicles

24-Hours Service for Industry and Agriculture
WHOLESALE AND RETAIL DEALERS
60 Main St. S. Alexandria 525-1123

DISCOUNT CARPET SALES
938-0735

421 Fourth St. West
Cornwall, Ont.
K6J 2S7
Art Buchanan

Automotive

NORTH END GARAGE
Muffler Shop
Lifetime Muffler Guarantee
Wheel Alignment and Brakes
Superior Propane Refill Station
Open Mon. - Fri. till 9 p.m.; Sat. to 6 p.m.
344 Main St. N. (at the tracks) 525-1732

Construction

Triang HOME SYSTEMS
Builder of fine Home Craft and Scholzh Homes
General Contractor
250 models to choose from
H.U.D.A.C. Builder
Tel. 416-356-4242

J. E. CAMPEAU
Cement Work
Cement Floors
Polishing
Finishing
Parging
TEL. 525-3353
P.O. Box 1247
Alexandria, Ont.
K0C 1A0

General Contractor
CARMEL SABOURIN
525-1231
after 5 p.m.
51 Bishop St., Alex.

Construction

Ron-David
Minor and Major Renovations
Specializing in drywall, plastering and painting
Tel. 525-4190

Convenience Store

LEVAC & SON
Butcher, Grocery & Cold Beer
Custom Slaughtering
Dalhousie Stn., Que.
514-269-2754

Electrical Repairs

ADRIEN MENARD ELECTRIC INC.
ELECTRIC MOTOR REPAIRS
11 Mill Square, Tel. 525-2173
- Service of water pumps and installation
- Repair of Sunbeam cow clippers
- Sales of Jacuzzie and Beatty jet pumps (Repair all makes of water pumps)

Electrical Repairs

RON'S PUMP & SOFTENER SERVICE
Electric motor repair
well systems
Small gas engine repair
Ron Livock
613-525-2469
RR1 Dalkeith

Repairs

Kelly's Small Engine Repairs
Mowers, Tillers
Good Service!
Headline Rd.
7 days a week
932-9450

Excavation

Armand Chenier
President

Chenier Excavating
Shovel & Bulldozer
Backhoe and Front-end loaders
WEDCO septic tank dealer
613-347-2190

Farm Repairs

Ted Van Den Oetelaar
General Repairs
Badger
Farm materials handling equipment
SALES & SERVICE
Pressure Steam Cleaner, Trail. Injector Test & Cleaning
Portable welder
613-525-3468

Fasteners

NICHOL SALES & SERVICE
Industrial & Automotive
Fastners
Inch & Metric
MARC SEGUIN
R.R. 1, Martintown
(613) 528-4628

Automotive

FLOORING
CUSHION FLOOR
FLOOR TILES
CARPETING, ETC.
Tapis
Armstrong floor fashion center
RICHARD RANGER
Carpet Inc.
360 Main St., South Alexandria 525-2836

Freezer Meats

APPLE HILL MINI MART
Open 7 Days a Week
7:00 a.m. to 10:00 p.m.
We specialize in custom meat cutting and frozen orders. We only use Red Brand CANADA #1 Top Quality Beef. Time to stock up your freezer for the winter.
Main St., Apple Hill 527-3215



TAGWI SPEAKERS—The Tagwi public-speaking team recently returned from a successful tournament in Potsdam, NY. In the back row at left are Wilma Buting, Joey Major, Jackie Major, Brigitte Bill and coach Larry Poirier. In front are impromptu speaking champion Denise Beaudette, Neil Wheeler and Norma Wheeler.

Staff photo—Dann Rogers

Tagwi orators excel in Potsdam

TAGWI NEWS

·Norma Wheeler

Tagwi student Denise Beaudette captured first place in the impromptu category of a high school speech tournament hosted by the State University College at Potsdam, N.Y. October 17 and 18.

Tagwi had the fewest number of competitors but finished third in overall points. There were 10 schools and 100 speakers participating and Tagwi was the only Canadian entry.

Norma Wheeler finished second in the persuasive speaking category and third in poetry interpretation. Neil Wheeler took third place in the persuasive speaking division.

Brigitte Bill was fifth in poetry interpretation, Jackie Major was a finalist in persuasive speaking and Wilma Buiting and Joey Major also competed.

On October 15, the junior boys soccer team tied La Citadelle 2-2 and the Tagwi scorers were Kevin Villeneuve and Neil Wheeler. The senior boys soccer team was defeated 2-1 by La Citadelle with Greg Cooper scoring Tagwi's only goal.

Tagwi was more successful against La Citadelle basketball teams. The senior girls, led by Heidi Hollingdrake and Judy Bender, won 41-39. And the junior girls team won 49-19 with offensive power coming from Erica Hollingdrake, Patricia Freeland and Susan Sproul.

The music department has begun raising funds for a trip to Florida this school year by selling citrus fruits.

Rememberance Day upon us

by Marguerite Seger

The dart league started Friday under the guidance of Sports Officer Henry Dumouchel.

The senior dart league run by Comrade John Burnett plays every week. If interested, contact Comrade John Burnett.

* * *

A lovely pine tree donated by the Gormley sisters has been planted at the grounds.

* * *

The Royal Canadian Legion Branch 423 Poppy Blitz gets under way Sunday at noon and will continue until Nov. 11. Canvassers will be calling at every home on Sunday. The Air Cadets will be out in force also selling poppies. Volunteer members are needed for this worthy blitz. Remembrance Day will be marked on Nov. 9 with a memorial and dedication ceremony of an organ at Kirk Hill Church, at the service of worship at 11 a.m. All veterans, legionnaires and ladies auxiliary members are asked to attend.

The Remembrance Day ceremonies will be held at the cenotaph on November 9 at 3 p.m. All veterans, legionnaires, ladies auxiliary and air cadets are asked to assemble at the Glengarry District High School at 2:30 p.m. to march to the cenotaph headed by the Glengarry Pipe Band, where the memorial service will be held at 3 p.m.

A Saluting Base will be at the high school entrance as the parade marches past en route to Legion Hall where refreshments will be served by the ladies auxiliary.

On Nov. 10 Legion members will visit the high school. On Nov. 11 there will be a memorial service held at the Legion parking lot to honor our deceased members. This service has long been advocated. It is a very special memorial to our deceased members. All members are requested to attend. This special memorial has been provided for by Comrade Helen Kaufmann in memory of her late husband Comrade Philip Kaufmann and the Col. A. G. F. Macdonald Branch 423 deceased members. For all these functions all members must be in full dress uniforms.

* * *

Several Legion members of Branch 423 have been and are hospitalized. They include first Vice-President James F. Weir, Ronald E. R. Macdonald, Donald Angus McCormick and Joseph E. Macdonell.

We are pleased to report that Comrade Harry Main is recuperating at home following an operation. Our very best wishes go out to all these members for a complete and speedy recovery. God bless.

The annual Legion raffle will be held in the clubrooms at 2 p.m. Dec. 23. The draw is for three cash prizes: first prize is $1,000 cash; second prize is $300 cash and third prize is $200 cash. Please see your way clear to support this worthy cause, which will be greatly appreciated by all the Branch. Tickets are $1 each.

The regular monthly meeting of the ladies auxiliary branch 423 will be held in the clubrooms next Wednesday at 2 p.m. Full dress is required. This is a very important meeting as plans for the cenotaph ceremonies will be finalized as well as other important matters. All members are asked to attend and take an active part in their auxiliary.

Zone Commander Winnifred Campeau, Zone G-4 at Cornwall, will be making her annual visit to our ladies auxiliary on Nov. 19 at 2 p.m.

SUNDAY BINGO
at the
Glengarry Sports Palace
Sunday, November 2
Bingo Starts at 7:30 p.m.
Proceeds go to the Alexandria and District Figure Skating Association & Minor Hockey Association
14 Games at $25
1Game at $250
6 Games 50/50
1 Winner-Take-All
Minimum charge $1.00
For further information call 525-3600

BUSINESS AND PROFESSIONAL DIRECTORY

Fuels

Glengarry Fuels
Regular & Unleaded Gas
Diesel Fuel
Furnace Oil & Stove Oil
48 Main St. S.
Alexandria, Ont.
(613) 525-4526

Funeral Homes

McArthur Bros. & MacNeil Ltd.
FUNERAL HOMES
Funeral Directors
Donald W. Derry
Brent Trudell
William MacDonald
David MacDougall
Lise J. Durocher
Member of NSM, OFSA & ODFSA
932-6300
428 - 2nd St. E., Cornwall
Oak Street, Lancaster

Landscaping

Rene St. Amour
Excavation and Landscaping
Backhoe equipped with 4x4 and bulldozers
Sodding - Top Soil - Sand - Gravel
Licensed for Septic Bed
20 years of experience in fencing
Tel. 525-3305

Painting

Globe Painting & Renovating
painting
wallpapering
carpentry
ceramic tile
drywall plaster
Tel. 538-2325

BOB'S PAINTING & WALLPAPERING SERVICE
Why not let us freshen up your rooms?
54 Main St.
Alexandria
525-4077

Trucking

R. LAVIGNE TRUCKING
Movers, Clean-Ups,
Garbage Pick-Ups
We buy Aluminum, Brass
Copper, Batteries etc.
For reliable service
(613) 525-3956

Upholstering

Rembourage
A & C UPHOLSTERY
Reupholstering
House furniture
Guaranteed Work
Reasonable Prices
Free Estimates
First of Kenyon
Alexandria
525-3260

Furnaces

AUBIN'S HOME COMFORT
Repairs to all
Makes of Oil Furnaces
13 years experience
Free Efficiency Tests
525-4896
R.R.2 Green Valley

DENIS JOANETTE
Licensed to clean and maintain furnaces
24-hr. service
Tel. 525-3193

Lawn Maintenance



Planing & Milling

Kiln-dried Hardwoods
Cedar and Pine
Custom planing
and milling
John Runions
R.R. #1 Maxville
TEL.: 527-2456

Roofing

D.J. & SON
Roof Specialist
(any height)
Spray painting, brush painting, repairs
Tel. 525-3193

Vertical Blinds

VERTICAL BLINDS
Custom Made
Aiso carpeting, flooring, tiles, ceramics, wallpaper, draperies and much more **Submanufacturer for** ***Vertican Blinds***
Tapis
RICHARD RANGER
Carpets Inc.
360 Main St. South Alexandria 525-2836

Furniture Refinishing

Glengarry
FURNITURE REFINISHING LTD.
"Quality Workmanship"
NEW SERVICE
- Handcrafted furniture reproductions, modifications, repairs
- Relief carving, veneering
- Replacement of broken or missing parts
- Upholstering & Repairing
- Commercial & Residential
- Refinishing all types of furniture

This service is available by appointment only
R.R. 1, 3 mi. E. of Martintown (613) 528-4259

Lawn Mower Repair

ROBERT'S RENTAL SERVICE
is now an authorized Briggs & Stratton Dealer
We repair most small motors
We also have a good selection of parts for the "do it yourself" jobs
Lawn mower blades sharpened
Have a problem, don't hesitate to call
BRIGGS & STRATTON
525-2807

Sandblasting

J.P. MOBILE SANDBLASTING
Make it last "Sandblast"
Sandblasting of all kinds
Metal - Wood - Brick - Stone - Logs - Etc.
Concrete Swimming pools, spray painting
For Estimates Call 525-2368
Prop., J.P. Castonguay & Sons

Water

COMFORT
WATER TREATMENT
- Softeners
- Filters
- Distillation
- Free Water Analysis

525-3877
GERALD OUELLETTE
33 Main St. Alexandria

Horse Shoeing

K & D FARRIER SERVICE
Trimming
and
Shoeing
Tel. 525-2013

Horse Shoeing & Trimming
Richard Laing
Farrier
Alexandria
Tel. 525-2676

Lumber



DOORS
Pine, Cedar, Oak
Pine Stair Railings
Posts, Spindles
PINE PANELLING
Wainscotting,
Board & Batten,
Bevel Siding
PINE MOULDINGS
Colonial Pattern,
Rosettes and
Baseboard Corner
Mouldings

FLOORING
Pine, Oak, Maple and Birch
CEDAR
Panelling, Exterior Siding and Decking
Ken Alexander
R.R. 1, Alexandria

Tack Shop

MRS. CATHERINE B. MILLER
PROPRIETOR
The Horseman Shop
COMPLETE OUTFITTERS FOR HORSE AND RIDER
R.R.1, Williamstown, Ontario Telephone (613) 931-1863

Whitewashing

Clément Whitewashing
pressure wash
Call Collect
514-451-0798
after 6 p.m. (Point Fortune)
(Formerly Bill Anderson Whitewashing)

Land Surveyors

HAZEN MELDRUM LIMITED
ONTARIO LAND SURVEYORS

Cornwall Office
Hazen Meidrum
N.S.L.S., O.L.S.
Tel. 932-8124

Winchester Office
W.J. Johnson
O.L.S.
Tel. 774-2414

Towing

PETE'S TOWING SERVICE
24-hour
Emergency Service
525-1105
(Answering Service)
or
525-3143

GORDIE'S TOWING & SERVICE
General repairs, welding
Quality used parts, and
Used Vehicle Sales
24-Hour Towing
346-5679
Avonmore

Wood - Heat

SUNWORKS
RENEWABLE ENERGY CENTRE
Specialists in efficient wood-burning stoves, furnaces and fireplaces
Richard Kerr
1466 Hwy. 34 Dalkeith 874-2293
Hawkesbury 632-0456

DEMO SALE

8 Units To Choose From

All

PRICES SLASHED

On Remaining New '86 Cars and Trucks

Good Selection— WHILE THEY LAST

NO REASONABLE OFFER REFUSED

'86 TEMPO
Demo, No. 6TP-789
4-door with Air
$10,300

'86 TOPAZ GS
Sports Demo
Fully Loaded with Air
No. 6TZ-752

'86 T-Bird
Demo., No. 6T-723
Loaded with air,
power seats and more

'86 MUSTANG LX
Demo, power windows,
cassette and more
No. 6M-768

'86 COUGAR LS
Demo., No. 6CR-790
Black, fully, fully loaded
with air, sound and more

'86 T-BIRD
Demo. No. 6T-749
Fully Loaded with Air
$15,500

'86 ESCORT GT
No. 6E-741, Demo
Black with Sunroof
$10,500

'86 BRONCO II
Demo., No. 6LT-650
4 x 4, Eddie Bauer,
power windows, locks and more

SUPER DEALS ON '87s

GLENGARRY
FORD - MERCURY
MAXVILLE - ONT.

Ford 5 YEAR UNLIMITED DISTANCE DURAGUARD WARRANTY

Built Ford Tough

In The Former MacEwen Ford Location

Where You, The Customer, Is Always No. 1

527-2007 **527-2009** **528-4518**