If you get feeling well-bred Sunday no doubt you'll have some dough to donate for underprivileged children.

The Glengarry News

If we're to have a year-round supply of water, Loch Garry will be dammed if it does and damned if it doesn't.

ONE OF CANADA'S AWARD-WINNING WEEKLY NEWSPAPERS

VOL. LXXIV — No. 11 * * * ALEXANDRIA, ONTARIO, THURSDAY, MARCH 18, 1965 * * * SINGLE COPY 10c

Iona Debating Team Topped Valley Schools To Repeat Journal Trophy Win

A debating team from Iona Academy, St. Raphael's, on Saturday recaptured the Ottawa Journal trophy the school had won two years ago. In doing so Iona's debaters defeated representatives of 22 other Ottawa Valley high schools.

Carol Harwood, 15 of Vaudreuil, Que., and Ken McDonald, 17 of Williamstown, gained a total of 364 points to head the list of teams debating the negative side of the resolution, "That poverty in Canada can be substantially eliminated in this generation — within our existing political institutions".

Their point score was highest for teams arguing either pro or con and Ken McDonald was also named best speaker of the day. He won a $100 scholarship to Ottawa University where Saturday's debate was held.

A Grade 11 student at Iona, Ken is a son of Mr. and Mrs. Kenneth McDonald of Williamstown. Also a Grade 11 student, Carol is the daughter of Mr. and Mrs. Henry Harwood of Les Chenoux, Vaudreuil, Que.

A large number of the student body of Iona was in Ottawa for the debate and they and their debating teacher, Sister M. Genevieve, were equally proud of the fine showing of their affirmative team. It placed third in that group, with 305 points, behind Nepean High School 313 points, and St. Michael's High School, Low, Que. with 310 points.

Arguing the affirmative for Iona were: Karen Yakabowski of Renfrew and Margaret Moran of Ottawa.

For Iona, Carol Harwood held that the government had not yet diagnosed the disease of poverty and hence no rapid cure could be expected.

Manpower training and mobility were inadequate. Jobs for the unskilled were decreasing, though a million Canadians had less than Grade 4 schooling.

Ken McDonald said the wealthy and the rising middle class were doing all right, but "this is the cruel age of the invisible poor."

He blamed unemployment partly on substandard education in rural areas and expected it would increase as poverty-stricken farmers moved to the cities and young people with only "useless skills" swarmed into the labor market.

"The social conscience of the nation must be awakened," he declared.



TRIUMPHANT TALKERS—The winning team of debaters from Iona Academy, seen holding the Ottawa Journal trophy, out-talked teams from 22 other High Schools in Ottawa and the Valley. Carol Howard, 15 and Ken McDonald, 17, repeated Iona's victory in 1963. Young McDonald was also judged best speaker of the tournament and won a $100 scholarship. —Cut courtesy The Ottawa Journal

Eliminate Curves At Maxville

Two hazardous curves on County Road 26 at the north end of Maxville may be eliminated. At its March meeting Maxville Village Council reviewed a report from the Department of Transport recommending that the road be diverted through the reforestration plot to rid the road of these curves.

Plans for the diversion road have been drawn up by United Counties engineers.

Reeve Hugh Smith was appointed council's representative on the South Nation River Conservation Authority.

Council approved membership in the Eastern Ontario Development Association and the Seaway Travel Council.

James MacKillican of Donnelly and MacKillican, auditors for the municipality, was present to review the financial report for 1964. The year's operations showed a deficit of $1,337.

Approval was given to the Maxville Hydro Electric Commission to continue the installation of mercury-vapour street lights begun in 1964.

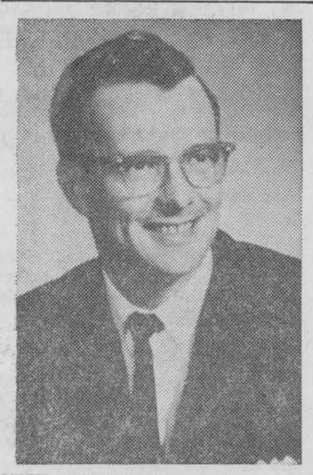

NEW PRINCIPAL — Lorne F. Lawson, principal of Maxville Area High School, will succeed C. Campbell Fraser as principal of Glengarry District High School.

William Ewing Premier Exhibitor At Successful Seed Show In Finch

William Ewing of Vankleek Hill, was premier exhibitor and Myles MacMillan of McCrimmon, had the grand champion exhibit at the SD&G Seed Fair held Monday and Tuesday in the Community Hall at Finch.

There were 113 exhibits, judged very good considering the near-drought conditions which prevailed last summer.

Interest was encouragingly high, according to officials of the Soil and Crop Improvement Association. Some 100 were present for Monday night's program and more than 250 were in attendance Tuesday when the guest speaker was Professor George Jones of Quelph University. He spoke in high nutrition livestock feeds but his talk ranged over many other areas of farm management.

Winners of special prizes: Premier Exhibitor was William Ewing, Vankleek Hill. He is awarded the T. Eaton trophy.

Grand Champion Exhibitor was Myles MacMillan, Dalkeith. He is the winner of a blanket offered by Simpson-Sears.

The Champion Grain Exhibit was displayed by Stanley MacLeod, Dunvegan. The Reserve Champion was Myles MacMillan. Each is to receive a gallon of 2,4-D offered by the Chipman Chemicals Co.

The Champion Exhibit in the Silage Classes was displayed by Lorne Henderson, Brinston. He won five bags of fertilizer offered by the CIL.

The Champion Exhibit in the Hay Classes was displayed by Clifford Wightman, Lancaster. He won one acre of forage seed mixture offered the Dunn's Farm Seeds Co. The Reserve Champion was Lloyd McRae, Bainsville. He is the winner of one-half bushel Northrupp-King Corn, also offered by the Dunn's Farm Seeds Co.

Winner in the Corn Silage Class was Lorne Henderson. He is awarded one bushel of Seed Corn, offered by Gordon Cooper, Brinston.

The winner in the Grain Corn Class was Keith McIntosh, Iroquois. He is awarded one bushel of Seed Corn, offered by Gordon Cooper.

The first prize sample in the Ensilage Corn Class was exhibited by Lorne Henderson. He is awarded one bushel of Ensilage Corn offered by the Pride Hybrid Co. The second prize sample was exhibited by G. Brugman, Chesterville. He is awarded one-half bushel of Ensilage Corn, also offered by the Pride Hybrid Co.

Results of judging—Medium or Late Oats: Stanley MacLeod, Dunvegan; Weldon McIntosh, Dunvegan; Neil MacLean, Maxville.

Rodney Oats: Myles MacMillan, Dalkeith; W. D. Hall & Sons, Lancaster; Harry Williams, Mountain.

Barley: Wm. K. MacLeod, Dun-

(Continued on Page 8)

Bread Blitz Set For Sunday

The annual bread blitz of the Richelieu Clubs of Alexandria and Cornwall is being held this Sunday and Alexandria householders may expect a knock on the door early Sunday afternoon when the canvass will be held here.

Past President Rene Gauthier is chairman of the blitz which has as its objective the raising of $1500 to finance club work among underprivileged children.

Richelieu teams will be busy in various area centres following the morning Masses — at Lancaster, Green Valley, Glen Robertson, Dalkeith, Maxville, St. Raphael's, Martintown, Apple Hill and St. Isidore.

Headquarters for the local drive will be at Glengarry Transport, Main Street South. Anyone missed in the canvass may make a donation there, or by phoning 72.

Terrier Won Best Of Breed At Toronto Show

Newcomers to the Third Kenyon, the Buss family scored at the Sportsmen's Show in Toronto last week when their smooth fox terrier, Westmayne Bannister, won the best of breed honors.

Mrs. Arthur Buss and daughters, Denise and Shirley came here in early February with her son, William F. Buss, who is microwave attendant at the towers. Mr. Buss will join them this summer when he will bring their kennel of dalmatians and pugs from Truro, NS.

The family of dog lovers breed more as a hobby than a business but they do sell showstock, according to Mrs. Buss. They show all over the world under their Saga Waga Registered Kennel label.

The winning terrier at Toronto is Sandra's personal dog.

The family is residing in the Ranger house, a half-mile west of town.

On Hospital Staff

Albert Lauzon of Lauzon Bros., is leaving the firm to take the post of maintenance man at the new Glengarry Memorial Hospital. Mr. Lauzon has been associated with his brother Alex in the plumbing and tinsmithing business for many years.

He will continue his duties as fire chief, at least for the present.

Maxville School Addition May Include Library

A public library may be included in plans for an addition to the Maxville Area High School. The school board discussed possibility of including a library in its plans at a meeting last week.

The new library would be operated by the library board and would be open to the public. It would seek admission to the Canadian Library Association.

The board announced in its 1965 budget the mill rate would remain at 11 mills for current secondary school expenses. Total expenditures were estimated at $156,000.

The number of teachers will rise to 16 next year from the current 15.

The board also decided to take part in a centennial tree planting program in the township of Roxborough. Grade 10 students have been invited by the Department of Lands and Forests to plant trees on Crown lands as a centennial project.

Arrangements were concluded for a special short course in swimming for Maxville High School students. Paul Demers, of the high school staff, has been appointed instructor of the program to be held at an indoor pool at Alfred, Ont. The program opens March 27.

Girl Who Won Horse Hit By Car

A 10-year-old Martintown girl, who won a $1,600 horse in a contest March 4, was struck by a car Tuesday afternoon on County Road 18 near Martintown.

Marion Ross, daughter of Mr. and Mrs. Gordon Ross, was not seriously hurt. She was struck by the car while riding her bicycle.

Driver of the car, Keith Murray, 19, of RR 2, Apple Hill, has been charged with having improper brakes.

The young girl was conveyed to Cornwall General Hospital where she was released following X-rays.

Found Dead In Area Home

Edmond Deveaux, 69, who resided alone in his farm home two miles south of Glen Robertson, was found dead beside his bed, Tuesday, by a local bakery salesman.

Dr. D. J. Dolan, coroner, who was called, believes Mr. Deveaux died of natural causes last Friday.

He was found about 5 p.m. by Henry Delorme, a driver for Lanthier's Bakery here. Mr. Delorme received no answer when he called at the home, on lot 9-9th Lancaster, Saturday. When he got no response Tuesday he peered in a window and saw the dead man kneeling beside his bed.

Constable Hargreaves and Corporal Polnicky of the OPP investigated and Dr. Dolan was called.

The late Mr. Deveaux came to the Glen Robertson area five years ago from Montreal. The body was conveyed to Montreal for interment.

Registry Office To Get Much New Equipment

New furniture especially designed to preserve record books is to be installed in the Glengarry Registry Office, here.

It will include metal counters with roller shelving on which the large books will rest permanently and steel work tables of a new design also intended to save the record books from handling.

A heavy aluminum door will also replace the present wooden door.

Reeves and deputy-reeves of Glengarry municipalities met at the office Monday with Counties Clerk L. C. Kennedy and a representative of Office Specialties. Registrar Lucien D'Aoust and his assistant, Mrs. Garnet Upton, were also present.

Estimated cost of the new equipment is some $5,000 and some saving is being effected due to the fact similar furniture will be produced for the Stormont office and possibly the Dundas one as well.

Six Teams To Play Doubleheader Series For Glengarry News Cup

Six teams will be seeking the hockey championship of Glengarry and possession of The Glengarry News Cup in a series of doubleheaders to be played starting Saturday night in Glengarry Gardens.

Entries are in from Lancaster, Williamstown, St. Raphael's, Maxville, Laggan and Alexandria. Saturday night's opener sees Lancaster meeting Williamstown, followed by a St. Raphael's vs. Maxville encounter.

The series will be a round-robin type with doubleheaders being played on Tuesdays and Saturdays unless prior commitments of the arena ice interfere. The team finishing with the highest number of points will be declared champion.

Special Education Committee Meets

A consultative committee on education named in January by counties council, held its first meeting Wednesday at Cornwall. It is designed to study the possibilities of creating Public School areas larger than the new township areas.

P. H. Torrance, IPS, has been appointed committee secretary by the Education Department and the members are Lloyd MacMillan, Glen Sandfield; Mrs. Blanche McCaslin of Iroquois and Harry Pollock, Lunenburg.

Grant Approved For Water Control From Loch Garry

A grant of $35,100 toward construction of a dam and reservoir in the Loch Garry area has been approved by the Ontario Government, Osie F. Villeneuve, MPP, reported from Toronto last weekend.

The grant will cover three-quarters of the estimated cost of building an earthen dam in the area of the Cardinal bridge and of excavating a reservoir behind that dam.

Total cost is estimated at $46,800 by the consulting engineers, J. L. Richards & Associates of Ottawa and Alexandria would presumably finance the difference between total cost and grant.

The plan calls for a 600-foot dyke with control structure and spillway. A new drainage ditch would connect with the Kenyon dam area from which the Garry River flows through Alexandria.

The dam will not raise the maximum level of Loch Garry, the engineers report, but will maintain a more uniform level throughout the year.

The plans are to be meshed with the ARDA project proposed for the area.

Construction should start in August, the engineers suggest.

Change In Command At Brown Shoe Plant

Cecil Yates, superintendent of the Alexandria plant of Brown Shoe Co., has been appointed general superintendent of both the Perth and Alexandria plants in a series of changes in command affecting the local plant.

Robert Waldeck, assistant superintendent here, is promoted to superintendent and Richard Knapp of Perth, has assumed the post of assistant superintendent. Mr. Knapp had previously served as office manager here.

Mr. Yates has no present plans for leaving Alexandria.

Pipe Band Had Successful Year

The Glengarry Highlanders' Pipe Band held their annual meeting in the cafeteria of the Maxville and District High School on Saturday night. It took the form of a Pot Luck Supper.

Following the supper and accordion music by Charles MacLeod, the business meeting was held with the president, John D. MacLeod, in the chair. The secretary, Mrs. Florence MacLennan gave a very encouraging financial report for the year 1964, stating that all financial obligations had been fully met and there was a balance on hand.

Officers for 1965 are as follows: President—John D. MacLeod; 1st vice—Cecil MacRae; 2nd vice—Morlin Campbell; Treasurer—Mrs. Florence MacLennan; Secretary—A. J. Wilkes; Booking agent—Dr. D. M. Gamble; Assistant booking agent — Arnold Munro; Quartermaster—Dr. D. M. Gamble; Auditors—D. K. MacDougall and Norman MacRae; Entertainment committee—Mrs. John D. MacLennan, Mrs. Cecil MacRae and Mrs. K. Kippen.

John McLennan of Cornwall showed the film "Glengarry Highland Games, 1964" and "Scenes in the Maritimes" a fitting finale to an enjoyable evening.

Farm Home Lost In Tuesday Fire

A farm home and most of the contents were lost Tuesday about 11 a.m., when fire destroyed the home of John Dashney, 13-7th Kenyon. Neighbors were able to remove some of the downstairs furnishings but the house was razed with most of the personal effects of the family.

Mrs. Dashney was at the barn with her two pre-school children and her husband was working in his bush when she noticed smoke emanating from about the chimney. Neighbors also saw the smoke and Alexandria's brigade was called but could not respond as the blaze was beyond the seven-mile agreed limit.

A bucket brigade saved the barn after sparks had ignited the roof.

Some insurance was carried, we understand.

The farm home is located west of Laggan and old-timers will recall it as the "old Murphy farm".

Hospital Boards To Meet Here

Officials of the Ontario Hospital Association and members of the boards of the Cornwall and Winchester hospitals will be guests at a supper meeting in the new Glengarry Memorial Hospital next Wednesday night.

R. Alan Hay, president of the OHA, will be the guest speaker and his theme will be regional planning.

The hospital is being readied for opening shortly after Easter and Eric Gale, administrator reports progress in securing staff and equipment.

Doing Well After Operation

Mrs. Paul Dicaire of Alexandria, is reported doing very satisfactorily in Montreal's Royal Victoria Hospital where she underwent a kidney transplant operation last week. Doctors have warned it will be 40 days at least before they can be certain the operation was completely successful.

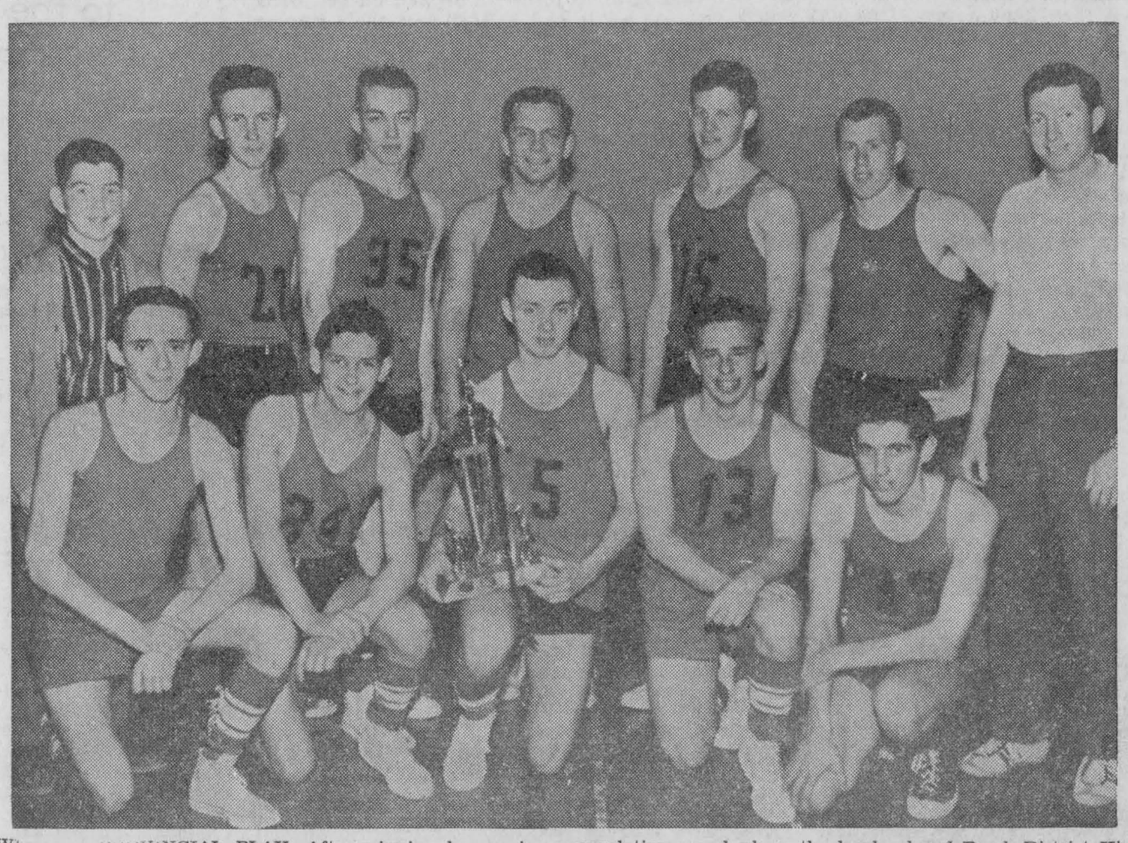

SHOWED WELL IN PROVINCIAL PLAY—After winning honors in the Glengarry-Prescott interscholastic basketball loop, the senior team of Glengarry District High School last weekend acquitted themselves well at Cornwall in the all-Ontario "B" school basketball championship tournament. They dropped a 48-44 heartbreaker to Elora, the team that lost in the finals by the very same score to North Middlesex District High of Park Hill, Ont. Alexandria's entry lost again in the consolation round where the locals played Brock District High School of Cannington. Our interscholastic champions are seen above, left to right, front: Richard Sabourin, Larry Poirier, Allan O'Brien, captain; Kenny Mosher, Don McEwen; standing: Wayne MacMillan, manager; Bernard McCormick, Kevin Macdonald, Ronald Levert, Bruce Poleet, Burns McPherson, Stanley Fraser, coach.

EDITORIAL

IT'S OUR OPINION

Checked To A Stand Still By The Czechs

Canada's hockey team got its worst drubbing in the history of world championship play last weekend and fandom across the country smarted with hurt pride. The humiliation was the worse because it was not the power-packed Russian team that administered an 8-0 lacing but the less highly regarded Czechoslovakians.

The Czechs were reportedly in full control of the game and rapped in five goals in the final period as the Winnipeg boys faltered. Russia also showed its power the same day by beating the U.S. entry 8-2.

Canadian fans will have to get accustomed to the idea, it seems, that supremacy in their national ice game has gone beyond the Iron Curtain for keeps. Some of the top teams in the National Hockey League might still be able to beat Russia's best, but that may not hold true a few years hence if the NHL goes through with its expansion program. Good hockey talent is scarce and if the National League proceeds with plans to expand into six more cities the quality of NHL play is certain same day by beating the U.S. entry 9-2.

Such an NHL expansion would also hit the few senior amateur leagues still in operation. The cream of their players would be gobbled up into pro ranks and it would become still more difficult to ice a team of amateurs eligible to play in world competition and strong enough to make a decent showing.

Plans for the expansion of the NHL apparently are based on the lush take from television. Hockey moguls want to line up the big cities and the big rinks for a big TV deal before a potential rival major league can be formed.

So once again television appears to be the chief executioner in killing a major sport. Baseball is still the national game in the U.S.A. but the brand of ball has degenerated alarmingly since fans could sit at home and see the top teams in action. The stands in the big stadia are more than half empty but the baseball moguls make money from telecasting contracts. The damage is done on the sandlots and in the minor leagues which are fast disappearing. If people can see the majors for free on their TV screens, they no longer are interested in supporting the minor leagues in their own hometowns. So a lack of talent develops and a diluted brand of baseball is the inevitable result. There will come the day when major league baseball is little better than bushleague; then it will die.

And so with Canada's national ice game. Hockey is booming behind an Iron Curtain which protects its people from that deadening eye of the TV camera.

Her Baby

We've never met Miss Judy LaMarsh, who happens to be federal Minister of Health, and we were thinking that's a blessing when we read the opening lines of her speech in the House of Commons, Friday.

The House had finished three weeks of pensions' debate during which the pension plan had been discussed clause-by-clause. It was moving on to discuss lowering the age for the present old-age security pension, a change which is to be written into the bill, when Miss LaMarsh touched off a three-hour debate with a speech glowing with political and maternal pride.

"I often see myself in a maternal role as mother of this, my baby," she said, referring to the whole pensions package.

"Like a mother, I am fiercely jealous of my progeny, and I do not like people to call it misshapen or warped or anything but as beautiful as it appears to me."

That's when we gagged and quit reading the gushing tripe. That's when we decided members of the House are earning their $18,000 if they have to sit and bear that mawkish pseudo-sentiment. That's when we made up our mind there should be a law against allowing single women to run for Parliament, and a heavy iron curtain should keep them out of the cabinet.

This is her baby, this premature plan for pensions which is ill-conceived and which we cannot afford. Ill-conceived it must be, for it is the progeny of a maiden lady. Why should we the people be expected to support it when it is so palpably illegitimate?

The Commons should turn it over to the Children's Welfare or some other agency whose business it is to look after monstrosities. Prime Minister Pearson should provide a pup or a kitten for Miss LaMarsh; something to satisfy her maternal instincts.

To Silence Tongues

The first old age pensions paid by the government of Canada were at the rate of $20 a month, at age 70 to those who needed them, recalls the Printed Word. This was a modest beginning, but it served to indicate some of the difficulties and inequities sure to arise when governments undertake to tax some people for the benefit of others.

There were many cases in which poor people, not eligible for benefits themselves, were taxed to provide pensions for others whose needs were less than their own; there were many who were eligible for benefits but who were too proud to ask for them, and few of those who did receive such benefits were satisfied with $20 a month.

The clerk of council, who believed it was his duty to guide the government's thinking while appearing to follow its lead, turned up at council meeting one day and related an old story by Charles Lamb about another government in another day, which he thought might throw some light on the problem.

It was the story of Li, the son of Ching, a Chinese peasant who lived many years ago, before men ever thought of cooking their meat.

Ching and Li lived together in a small house which they had built themselves and in which they kept a pig. One day when Ching was working in the field, Li got hold of the flint and steel with which he had seen his father make fire. Presently he succeeded in getting a spark, and before he knew what was happening he had set the house on fire. He managed to escape unharmed but the house was burned to the ground, with the pig in it.

As he stood among the ruins, bewailing his misfortune, Li noticed a delightful odor, the like of which he had never smelt before. It seemed to come from the dead pig which lay smoking at his feet. He reached down and felt the carcass and in doing so he burnt his fingers. To ease the pain he put them in his mouth. At once he was aware of a taste as delightful as the odor. Li promptly forgot his troubles and began to feast on this new-found delicacy.

When Ching arrived home from the field he was horrified at what he saw. He upbraided his son for his stupidity in setting fire to the house but more for his inhuman behavior in eating the fire-killed pig.

"But it is good, taste it!" replied Li, thrusting a chunk of the hot meat into his father's hands. Ching dropped the stuff as if it were a hot potato, but not before the heat had burned his fingers. He tried to cool them by putting them into his mouth. Then he paused, looked surprised, and licked his fingers again. His anger vanished and he joined his son in the feast of their lives.

They said nothing to anyone about their discovery, but soon the neighbors began to wonder why Ching's house burned down every once in a while, and always with a pig in it. They were not long in finding the reason and reporting it to the authorities. Complaints were made and Ching and his son were placed under arrest, charged with committing an unnatural offence, namely, eating meat roasted in the fire.

At the trial the lawyer for the defence argued that, as the facts in the case were not in dispute, the only question before the jury was whether or not the eating of cooked meat was an unnatural offence, and he suggested that it might help the jurors to reach a verdict if some of the roasted meat were brought into court for their inspection.

The judge agreed, and a roast joint, hot from the fire, was brought in and passed from juror to juror till all had burned their fingers on it and had all put their fingers in their mouths.

As each juror licked his fingers and got a taste of the cooked meat, his expression changed from one of stern rectitude to one of amiable approval. It did not take the jury long to bring in a verdict of not quilty and Ching and his son were set free.

When the clerk of council came to the end of the story, the chairman asked what lesson was to be learned. "This lesson," replied the clerk: "the more people we invite to share in the government's bounty, the fewer there will be to oppose it and the less critical they will be of its merits."

And that is how it came about, the Printed Word suggests, that we Canadians not only tax the rich to provide pensions for the poor, but we also tax the poor to provide pensions for the rich. And few, if any of us, seem to know or care what effect this seizing and giving by the government is having on our own individual fortunes.

THE GLENGARRY NEWS

Canadian Weekly Newspapers' Association
Ontario Weekly Newspapers' Association
Eastern Ontario Newspapers' Association
Audit Bureau of Circulation

THE NEWS PRINTING COMPANY
PO Box 10 —— Telephone 9
EUGENE A. MACDONALD — EDITOR AND PUBLISHER

SUBSCRIPTION RATES: $3.50 per year, anywhere in Canada, payable in advance; United States and Foreign, $4.50 per year.

DISPLAY ADVERTISING RATES: Casual, 84 cents per column inch. Contract rates given on application. COPY MUST BE IN OUR OFFICE NOT LATER THAN 5 P.M., TUESDAY — Authorized as Second Class Matter by the Post Office Department, Ottawa, Canada.

The Uncomfortable Phew



Auld Lang Syne . . . DO YOU REMEMBER?

Gleaned from the fyles of THE GLENGARRY NEWS

TEN YEARS AGO—

Thursday, March 17, 1955

William K. MacLeod of Dunvegan, placed first in early oats at the Glengarry Seed Fair held in Maxville Tuesday. There were 85 entries. — Rev. Leo MacDonell fractured a bone in his foot at Finch, Tuesday, when he fell while carrying stage props. — Mr. and Mrs. Nelson Dore leave Alexandria next month to reside in England where she was born. — Dr. R. J. McCallum died yesterday at the age 59. — Mr. and Mrs. Archie McCormick are occupying the Poirier apartment on Kenyon St. West. He recently took his discharge from the Army.

☆ ☆ ☆

TWENTY YEARS AGO—

Friday, March 16, 1945

David Earl Cresswell, 46-year-old Martintown area farmer was fatally injured Tuesday at his home when struck on the head by a log he was loading onto his sleigh. — L/Cpl. Stuart A. MacDonell, 22, son of Detective Inspector Duncan MacDonell of the Ottawa Police Department has been killed in action overseas. Reportedly slightly wounded on March 4th while serving in Germany with the SD&G Highlanders is Cpl. John Allen Hay of Alexandria. — The British Empire Medal has been awarded to Sgt. John Edward Gelineau, son of Mr. and Mrs. Peter Gelineau, Town of Mount Royal. The award was for coolness and pluck in rescuing a comrade from a burning plane despite injuries suffered in a crash. —FO Dougall A. MacGillivray, DSO, who returned from overseas in November, has received his discharge from the RCAF.

☆ ☆ ☆

THIRTY YEARS AGO—

Friday, March 15, 1935

Alexandria Curling Club was visited by some of Eastern Canada's most prominent curlers on Wednesday, when T. Howard Stewart and his party came here to present the 8 sets of granites won by local curlers in the Edinburgh Trophy Games at Montreal this year. The Club had a very successful season also winning centre honors in Jubilee play and the District Medals. — Duncan Carey who spent some time at Glen Robertson, left last Thursday for his home at Islay, Alta. He was accompanied by his sister, Miss Mary Carey and his little daughter, Eva. On the same day, A. C. McDonald took his departure for Mayerthorpe, Alta. — At Baltic's Corners on Wednesday last, a banquet was tendered Mr. and Mrs. Cameron MacLeod and family who are leaving for Skye where they have purchased a farm from Miss Stevens of Vankleek Hill Mr. and Mrs. James Uurquhart and family of Dunvegan are also leaving for Skye to reside on the farm of the late K. A. MacKenzie.

☆ ☆ ☆

FORTY YEARS AGO—

Friday, March 20, 1925

Owing to the flood around Lorne school, in Lochiel, the classes were dismissed for a few days and Miss Ethel Grant, teacher, spent that time in Montreal. — Alfred St. John recently purchased from Wm. Munro of Martintown, the frame building south of Simon's store, now occupied by J. B. Lalonde, tailor, Mr. St. John will make alterations before occupying it as a tonsorial parlor. — This week Arthur Seguin disposed of his combined store and dwelling, Main Street South, to Aldege Lalonde, late of Moose Jaw, Sask — Angus J. Urquhart, CPR fireman at Kenora, is holidaying at his home, Laggan. — Dan McEwen, St. Elmo, is building an addition to his barn. The Arkinstall premises are also to be extended. — Angus H. McDonell, son of Mr. and Mrs. John D. McDonell, Highland Chief Farm, 3rd Kenyon, has been transferred in the employ of the Northern Electric Company, from Montreal to Quebec City.

☆ ☆ ☆

FIFTY YEARS AGO—

Friday, March 19, 1915

On Friday, Sgt. T. Smith, Sgt. F. Smith, Cpl. C. Nunney and Cpl. Leo McDonald of the troops in training here, left for Ottawa to qualify as non-commissioned officers. The following will undergo instruction to form a machine gun section; W. Proctor, Jolly, Richmire, C. M. Tice, W. Potter, F. Lunny, E. M. Demers, Z. Martin, J. Lauzon, W. T. Nicholson and J. Carlton. — Alex McDonald, son of Mrs. Dan McDonald, Ottawa Street arrived from Mattawa, Wednesday, to fill the position of ledgerkeeper in the Bank of Ottawa. — Colin Campbell has resigned his Frost and Wood Agency at Vankleek Hill and will go back to his farm near McCrimmon. — Angus H. Dewar has purchased the stock and property of F. Cadieux, at Kirk Hill. — John McDonald, Montreal, son of Mr. and Mrs. Duncan R. McDonald, Glen Robertson, has enlisted with the 24th Battalion, Westmount Rifles, and Duncan J. McDonald, son of Mrs. Jas. J. McDonald, Glen Robertson, has joined the Medical Corps, Ottawa. — R. L. McDonald of the Bank of Ottawa staff, son of Mrs. Finlay McDonald, left Wednesday for Saint John, NB, he having enlisted in the Overseas Railway Construction Corps.

☆ ☆ ☆

SIXTY YEARS AGO—

Friday, March 17, 1905

In future the mail from Maxville to Apple Hill, will go by rail via Montreal. The stage will run only as far as Dominionville. — J. R. McKenzie of Skye, left for Belleville Business College, on March 3rd. — Simon Fraser and Archie Cameron of Edmonton, are visiting Glengarry friends. — Angus McMaster has purchased the 100 acre farm of Mrs. S. Savage in the 14th Lochiel. — L. P. Beaulne, late of P. Leslie and Sons, and Eugene Huot of P. A. Huot and Sons, have served their connections with the local business places and will start business on their own account in Hawkesbury. — Geo. McGillivray, newly appointed Massey-Harris agent at Maxville, has moved there from Fournier. — Members of Dunvegan Court IOF, bade formal farewell to Hugh McDonald and John Dickson, at a gathering March 10th. Messrs. McDonald and Dickson, who are leaving for the West, were presented with gold lockets.

LETTERS to the EDITOR

MORE INFORMATION

Montreal, Que.

The editor
The Glengarry News,

On the front page of your Feb. 4 issue of The Glengarry News was the report that J. J. McDonald died in B.C. As he was an uncle of mine I would like to make a few corrections.

First—his name was John McDonell and not John Joseph McDonald. He was the son of the late Donald A. McDonell (Dannie Allan Dougald) and his wife Isabell (Bella) McDonald of Glen Roy. He was born on July 11, 1899 and was overseas in World War I with his two brothers William and Willie D. McDonell. He was married on April 10, 1943 in Carmangay, Alta. to Miss Jean Miriam Alder who survives him. There were no children.

The balance of the Feb. 4 article was OK except that his brothers and sisters are McDonells and not McDonalds. As this paper is read all over North America and ex-Glengarrians use it as a guide in recording births and deaths, etc., I would like to have it as close to correct as possible.

Wishing you and The Glengarry News every success, I remain,

Yours very truly
Duncan J. MacKinnon

A THOUGHT ON
FARM SAFETY

Wear your seat belts—they're uncomfortable to sit on

Glengarry Farm Safety Council



WITH OUR

RAMBLING REPORTER

by Ed.

Memo to motorists: Drive carefully — don't insist on your rites.

****

THERE'S SOMETHING . . .

We're after being a bit late in wishin' the top of the morning to local wearers of the green. The 17th of Ireland was yesterday and it's just possible our Irish friends are still a bit green around the gills if they were in the proper spirit of the day. And some of them get into that spirit come the 17th.

There's something about the Irish; or why would we be so conscious of their big day in a community where they're in such short supply? And why do we so revere their patron saint? Could be because he chased all the snakes out of Ireland (your Rambling Reporter has an aversion for snakes), but there's more to our feeling for St. Patrick than that.

Don't try to tell us it's because the 17th of March comes in Lent and provides an excuse for easing up on those lenten resolutions. Surely we're not that callous.

No, it's something about the Irish among us that makes us aware March the 17th is a very special day. Those twinkling Irish eyes take on a special sparkle. If they have a bit of the brogue it seems to broaden as mid-March approaches. There's a warm friendliness in the nature of the beasties and it becomes all-pervading just about this time of year. They're likeable all-year round, mind you, but come the 17th of Ireland those colleens seem to glow.

Like one of our girl friends, Helen Costello, who got us signed up for Friday night's St. Patrick's Concert. "Are you coming to the concert," she inquires?" I'm going to dance the jig and I'm going to sing, too."

How could we say nay.

****

Adam must have been the world's first electronics engineer. He furnished spare parts for the first loud speaker.

****

ANY OLD MASTERS?

It's part of our human nature, that yen to make it big, and make it fast; to get rich quick. That's why we keep on buying sweepstake tickets, even when we know there's only one chance in a million Lady Luck will smile in our direction.

With income tax so hungry for any surplus that may accrue, a fellow has to play the ponies, peddle dope or salt a mine if he's to amass a bank account these days. That is, unless he's in a position of influence in government and hasn't too many scruples.

Seems one has to clip corners somewhere if he's to climb into the moneyed class; unless he's lucky. Like this guy out in Vancouver who has come up with a painting that may be worth a million dollars. It's the same old story one keeps reading and scarcely believing. Fellow buys a bunch of junk, discovers an Old Master that was painted over in a day when canvass was scarce. Just like that, it's off to Italy to be restored and he's sitting pretty, figuring how he'll spend his tax-free million.

Lightning won't strike us like that. We don't go around buying up junk and our attic is empty; sealed off in the interests of air-conditioning. But the thought strikes us, it's almost spring cleaning time. Maybe you have an attic in which an Old Master is overlayed with cobwebs. Mayhap you should take a second look at that insipid landscape that has been gathering dust over the years.

(Continued on Page 3)

Things 'n Stuff

By WALTER HENRY JACKSON

THE ALARM CLOCK

How dear to my heart is my shining Alarm Clock that shatters my slumber each morning at seven! It makes me wake up when the cold dawn is breaking — there's nothing just like it on earth or in heaven.

Each night I lie down with the greatest elation, and calmly recline to relieve my tired bones, to dream there is peace and sweet anticipation of hearing next morning its beautiful tones.

My dear, sweet alarm clock! O how I adore thee! I weep with delight at thy vehement call! On week days I humbly obey thy commandings. On Sundays I fling thee out into the hall!

Be seein' ya!

—Uncle Walt

NEWS OF INTEREST FROM MAXVILLE AND SURROUNDING DISTRICT

The Maxville Women's Institute will hold their regular meeting at the home of Mrs. H. Lambton, Peter Street, on Friday afternoon, March 26th at 2.30 p.m. There will be a sale of miscellaneous articles. Everyone is welcome.

Mrs. John Jamieson spent the early part of the week with Montreal friends.

Mr. and Mrs. Ken Emond and son Allan and Mr. and Mrs. John D. MacRae, all of Cornwall, spent Saturday with Mrs. W. Hall.

Mr. and Mrs. James Robertson returned home on Tuesday after spending several days with friends in Montreal.

Mr. and Mrs. Tommy Roe of Montreal, were callers on Sunday with the Misses Mary and Isabel MacRae.

John Archie McLennan of Edmonton, Alta. and Mrs. Neil McElroy, RN, of Ottawa, visited with their sister, Mrs. Wm. Morrow, recently.

Mrs. C. E. Blair and Dan Campbell of Moose Creek, were recent visitors at Morrowdale Farm.

Mrs. A. D. MacDougall, was in Ottawa the early part of the week to attend the funeral of the late Miss Elizabeth Kennedy, a former resident of this area.

Mrs. Sargeant of Montreal, visited recently with Mr. and Mrs. C. J. MacPhail and with Mr. and Mrs. James Robertson.

Mrs. W. A. MacEwen, Mrs. E. S. Winter and Gordon Winter, spent Saturday with Mr. and Mrs. J. Andersen and family in Montreal.

Stanley Murray of Carleton University, Ottawa, spent the weekend at St. Andrew's Manse.

Rev. I. D. MacIver occupied the pulpit in St. Andrew's Church on Sunday last.

O. F. Villeneuve, MPP Toronto, spent the weekend at his home here.

John M. MacCrimmon who was called home to attend the funeral of his mother, Mrs. D. N. MacCrimmon of McCrimmon's Corner last week, having spent the past week with Mrs. MacCrimmon and Mrs. A. N. Stewart here in Maxville, returned to Rosetown, Sask., the early part of this week.

Hrs. Hilda Scott of Hotel Dieu Cornwall, attended a five-day Associate Directors' Nursing Service Institute in Syracuse, NY, during last week.

Cecil MacRae who has been a patient in a Cornwall hospital, has been transferred to the Ottawa Civic Hospial for further treatment.

Guests on Sunday with Mr. and Mrs. Keith Beggs were L. D. Beggs, Miss P. Edison and Mr. and Mrs. Cecil Barrows and family of Kars.

Mr. and Mrs. T. Bris of Cornwall, spent a portion of Sunday with Maxville friends.

MISS E. J. KENNEDY DIED AT OTTAWA

The death occurred in an Ottawa hospital, on March 13th, of Elizabeth Jane Kenndy, eldest daughter of the late Mr. and Mrs. John William Kennedy of Apple Hill, and sister of the late J. Wilfred Kennedy of Ottawa.

Miss Kennedy was born at Apple Hill on March 2nd, 1873. She trained as a nurse in the Montreal General Hospital, graduating in 1901. She then followed her nursing career in Montreal and for a time in Minot, North Dakota, and also in Los Angeles, Cal. She returned to Montreal and early in World War I joined a group of nurses who were sent to La Panne, Belgium by the late Mr. McMartin of Cornwall and Cobalt. During her later years she resided in Ottawa.

She is survived by her brother, Peter H. of Saskatoon, and her sister Emily of Ottawa, also by several nieces and nephews.

Funeral services were held in Ottawa on Monday, March 15th, conducted by her pastor Rev. J. L. Pottruff of Glebe United Church.

Interment will take place in Maxville in the spring.

DUNVEGAN

The sympathy of the community goes out to the family and friends of the late Mrs. Dan N. MacCrimmon and of the late Mrs. A. F. MacQueen.

Mr. and Mrs. Donald Kelley, Fournier, visited recently with Frank Cartner.

Mrs. Jack Pelletier of Montreal spent a few days with her parents, Mr. and Mrs. J. R. MacPhee.

A number from here called at the home of the late Clifford A. Campbell, Dalkeith, and attended the funeral on Saturday, in Kirk Hill United Church.

Mrs. A. MacNeil of Kingston, spent the week with Mrs. H. Kingsman and other friends in the village.

Mrs. Lizzie Scott was a weekend visitor with Miss Sara MacPhee.

Mr. and Mrs. Bob Armstrong and family of Rapides des Joachims, Que., arrived on Saturday to visit her parents, Mr. and Mrs. John D. MacLeod. Mr. Armstrong was a business visitor to Montreal and Toronto during the week.

BRODIE

Miss Kathleen McMeekin and Miss Lorraine MacDougall of Ottawa, spent the weekend at their homes here.

Mrs. Sydney Hay spent a weekend recently visiting friends in Belleville.

Mrs. Jack Greer visited Mrs. Roddie MacCuaig on Tuesday at Dalkeith.

Rev. and Mrs. R. H. McKelvy arrived home by plane to Dorval on Friday evening from Florida where they had spent two weeks' holidays.

Mrs. James Hay and Mansel visited with Mr. and Mrs. Ken Scharfe in Ottawa on Sunday.

Mr. and Mrs. Roderick Fraser and family visited with Mr. and Mrs. Jack Kerr at Vankleek Hill on Saturday.

Mr. and Mrs. Charles Myers and Tracy were in Montreal on Saturday.

STEWART'S GLEN

Glen residents are happy to note that Spring is now on the way. Lionel Villeneuve, a well-known syrup maker of this area, has tapped his maple grove. We wish him a season of success and plenty.

Mr. and Mrs. Donald R. Campbell visited on Thursday evening with Mr. and Mrs. Willie Clark.

Mrs. K. K. MacLeod of Montreal, spent a few days last week with her son Norman M., Mrs. MacLeod and children and Homer MacLeod.

Alastair Campbell and Mr. and Mrs. Dan MacRae paid a visit to Cornwall on Friday. They visited with Cecil MacRae in Hotel Dieu.

Mr. and Mrs. Reg. Inglis and family visited over last weekend with the former's sister, Mrs. Mae Roach and family in Ottawa.

MARTINTOWN

Mrs. Lloyd Laplante of Hammond, NY, visited her parents, Mr. and Mrs. Ranald Beckstead and Carl, last week.

Mrs. Dougald Campbell had as her weekend guests her daughter, Mrs. Lyall Graham, Mr. Graham and sons of Ottawa.

James Barton of Kingston, was a weekend visitor at his home here.

Mrs. Heeney of Toronto, and Miss Marjorie MacMartin, Ottawa, spent the weekend at the home of John MacMartin and family, the Island.

Mrs. Walter Barnfield of Montreal, is spending a few days with her daughter, Mrs. Ken Barton Jr., Mr. Barton and family.

Mr. and Mrs. Campbell Murray, accompanied by Mr. and Mrs. Ronald McRae of Bainsville, enjoyed a weekend motor trip, westward to Toronto and return via the United States.

Mrs. Ken Barton, Sr. and Mrs. R. A. McRae of Apple Hill, attended conference of United Church Women held in Iroquois United Church on Tuesday and Wednesday of the past week.

TRIBUTE TO TEACHERS

There are few professional groups which work harder than the teachers to perfect their own techniques and standards . . . and the constant series of seminars and workshops conducted by the profession . . . is solid evidence of this fact.

—Chilliwack (BC) Progress

Rambling...

(Continued From Page 2)

Could be it's been retouched since Rembrandt first colored the canvas.

If one is to be successful, they say, one must watch one's overhead. And your attic is overhead. If you find an Old Master urking there, we'll be happy to help you clean up on it.

ALEXANDRIA COMMISSION AUCTION

Held Every Wednesday

at ALEXANDRIA — starting at 7:30 p.m.

We will pick up cattle for our sale at $1.00 per head over any reasonable distance.

All stock must be on premises before 9 p.m.

Telephone 14-R-4 OMER POIRIER

Tenders Wanted

Tenders will be received for the SUPPLY of FURNACE WOOD (maple) to be delivered to the following Public Schools:

GLEN SANDFIELD — 6 cords
BRODIE — 8 cords
DALKEITH — 18 cords
SPRING CREEK — 15 cords
LOCHINVAR — 6 cords
Quote price delivered at schools

Tenders close on Friday, March 26th and should be marked "For Wood".

Address to:
J. K. MUNROE, Secretary-Treasurer
Lochiel Township School Area Board,
Dalkeith, Ont.
11-1c

MANSEL M. HAY
Licensed Auctioneer — Glen Sandfield, Ontario
Complete Auction Service
CALL COLLECT: LOCHIEL 27-R-12

Don't Buy A Hearing Aid
Until You've Seen The
New Beltone Chorale Hearing Glasses
You'll hardly believe it, but you can't tell them from regular glasses. Just wait until you see how smart they are. Phone or write for information. Do it today.
BELTONE HEARING CENTRE
WINCHESTER ONTARIO
10-tf

FLOWERS . . .
for all occasions
at
WILKINSON FLORISTS
Maxville -:- Ontario
PHONE 613-527-5325

FOR A WARMER WINTER CHANGE TO
Premium KLEEN • FLO Fuel Oil
—Hotter and Brighter Oil Fires
—Less Soot, Carbon and Oil Odors
—More Heat with Less Oil
Lancaster Lumber and Fuel
— LLOYD FAWTHROP, Prop. —
COAL and FUEL OIL
Phone 347-3486 LANCASTER

BELL LINES
by L. M. Holtby
your telephone manager



ANNUAL REPORT TIME

The Company's Annual Report for 1964, mailed in February to shareholders in the Alexandria area, has facts and figures that may be interesting to customers and others as well.

Take the number of telephones added to the network last year, for example — 222,475 (including 73 in Alexandria. This is almost as many as serve the entire Ottawa-Hull metropolitan area, and is the third time in Company history that over 200,000 telephones were added in a single year (1956 and 1955 also set records). The figure becomes even more impressive when it is realized that it took thirty-three years — from the Company's inception in 1880, until 1913 — to reach the first 200,000 telephones in service.

Even as recently as the First World War, then, telephone service could not be considered the necessity it is today. Most people obviously didn't have telephones (though most businesses surely did) and the number of people you could reach was restricted. Today, of course, the whole pattern is changed. At the end of 1964, the Company had 4.3 million telephones in service, reaching into virtually every office and an estimated 92% of households in our territory in Ontario, Quebec, Labrador and the Northwest Territories.

And though telephone service has long been absolutely vital to the operations of Canadian businesses — and a single large corporation can require literally thousands of telephones within its offices and plants — we find nevertheless that year after year the proportion of telephones in homes has been creeping up, compared to those in business use. In 1964, for example, 70.6% of our telephones were in homes, compared with 70.5% in 1963, and 69% in 1955.

This to me is a sure indication of the standard of living enjoyed by Canadians, for Canada is one of only a handful of nations where individual families benefit so universally from the security and convenience of telephone service.

And speaking for the Bell, one major reason why this is so is that intensive effort is continually made to keep the cost of this vital service within the reach of any family in our territory.

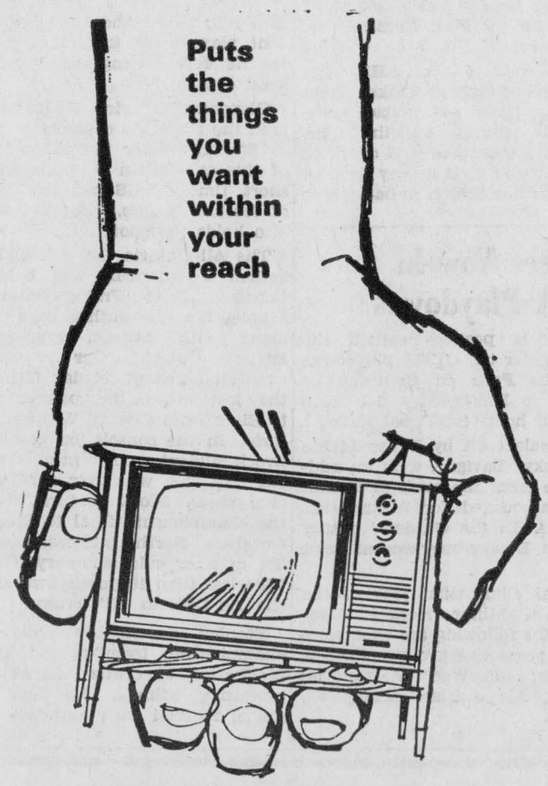

BANK OF MONTREAL
Family Finance Plan
"MY BANK" TO 3 MILLION CANADIANS B of M
Bring all your personal credit needs under one roof
LOW-COST LIFE-INSURED LOANS
Lancaster Branch: CECIL SHENNETT, Mgr.

Weekend Specials
— AT —
Alexandria IGA

MEAT and PRODUCE

Fresh PORK LOIN ROAST Rib End, 3½ avg.	lb.	.39
Fresh PORK LOIN ROAST Tender Loin End, 3½ lb. avg.	lb.	.45
Centre Cut, Lean PORK LOIN CHOPS	lb.	.65
Half PORK LOIN ROAST Rib End, 5 to 6 lb. avg.	lb.	.49
Half PORK LOIN ROAST Tender Loin End, 5 to 6 lb. avg.	lb.	.59
Rib and Shoulder LAMB CHOPS	lb.	.45
STEWING LAMB CUTS Breasts and Flanks	lb.	.10
Fresh Ground Mince SHOULDER BEEF	lb.	.55
Burns Shamrock, Fully Cooked BONELESS DINNER STYLE HAM, 3 lb. avg.	lb.	.89
Burns Shamrock, Triple Pack SLICED COOKED MEAT 1 lb. cello pkg.	lb.	.59
Cooked, BREADED CUT PORTION, 3 pkgs.	lb.	.49
Loose WIENERS	lb.	.39
By Piece BOLOGNA	lb.	.29
100 Free Gold Bond Stamps with purchase of each Shoulder and Butt Portions Burns Shamrock Fully Cooked Smoked Ham at regular price.		
Golden Yellow BANANAS	lb.	.12
C.A. McIntosh APPLES	5 lb. bag	.69
Jaffa ORANGES	doz.	.69
B.C. Extra Fancy Red DELICIOUS APPLES	6 for	.35
B.C. Extra Fancy Wine SAP APPLES	6 for	.35
Imported GREEN ONIONS	3 bunches for	.25
Imported No. 1 LETTUCE	2 for	.39

Aerowax Liquid Wax	½ gal.	1.29
Dainty Short Grain Rice	2 lbs.	33c
I G A Instant Coffee with free Mug	6 oz. jar	89c
Monarch Table Syrup	2 16-oz. jars	59c
Top Valu Choice Cut Beans (wax or green)	2 for	33c
Top Valu Choice Fruit Cocktail	28 oz.	39c
Top Valu Dog Food	16 oz.	3 for 25c
Top Valu Orange Drink	64 oz.	49c
Top Valu Raspberry Jam	24 oz.	49c

Champlain Gasoline

3 X GASOLINE for standard and high compression engines.

4 X GASOLINE for extra high compression engines.

Carburetor and Automatic Choke Service and Repairs.

LICENCE PLATES INSTALLED FREE

LEFEBVRE AUTO ELECTRIC

Authorized Factory Service Distributor
89 Main Street South — Phone 391
ALEXANDRIA -:- ONTARIO

If You Buy A Battery—You'll Do Better with A Delco

Dr. Abbey's Rink Won Vet's Bonspiel

A mixed rink skipped by Dr. H. K. Abbey of Lancaster, at Maxville Curling Club, Saturday, won the trophy he had donated for annual play at the Veterinarians' Bonspiel which is a classic at the Maxville rink.

There were 12 rinks entered, from Belleville, Ottawa, Pembroke, Richmond, Kemptville, Cornwall and other centres. Bill Holden's Pembroke rink was runner-up. The one-game high was scored by R. Armitage of Shawville, Que., with Dr. Ken Paul's Vankleek Hill foursome close behind.

Playing with Dr. Abbey were Mrs. Edna Moran, Harold Moran and Mrs. Abbey.

FOR BETTER BUYS IN

QUALITY FOOD

SHOP AT

LEMIRE'S SUPERMARKET

STATION ALEXANDRIA PHONE 500

HEINZ TOMATO JUICE
20 oz. tin
6 for 1.00

SWIFT'S PREMIUM PICNIC HAM
lb. 39c

NEW BRUNSWICK POTATOES
50 lb. bag
2.15



9½ oz.
2 for 29c

CHICKEN Legs or Breasts
lb. 49c

KLEENEX 400
2 for 57c

RED or BLUE BEEF ROUND WING CHOP
lb. 79c

CHIQUITA BANANAS
2 lbs. for 25c

SILVERDALE MARGARINE
4 lbs. for 1.00



Bill Olsen, office worker, got a Scotia Plan Loan –$800–in 24 hours

Bill Olsen had too many bills. Things seemed to be getting out of hand and Bill was worried. Fortunately for Bill a good friend suggested he take his money problems to his nearest Bank of Nova Scotia. Bill was introduced to the manager and after a few simple questions about his job, income and how much money he needed Bill started to see his money problems disappearing.

Within 24 hours Bill Olsen knew he would have all the money he needed to pay all his debts. Of course, this actual customer was not named Bill Olsen—and not all Scotia Plan Loans take 24 hours—the time varies with the circumstances. But there are more and more people with all kinds of names and jobs coming to The Bank of Nova Scotia to have their money problems solved—quickly. Why don't you?

How much money do you need? A Scotia Plan Loan is one of the best—most practical ways for you to consolidate your debts. Your loan is life-insured at no extra cost. You get speedy service. You get the other advantage of dealing with the interested Scotiabank people. So talk over your money problem—whatever it is—debt consolidation—a new car—with the people at your nearest Scotiabranch. They're ready and waiting to help you get the money you need.

Scotia BANK



For the second consecutive year, the Cornwall District of the Metropolitan Life Insurance Company was the winner of the Veterans Trophy emblematic of the top District in Metropolitan's Western Canadian Territory. Points towards the trophy are awarded for efficiency, self-improvement courses, service to policyholders and production. The Cornwall District scored 890 points in 1964 to qualify as Top District in the Territory. First row, left to right: Clifford Rathwell, Assistant Manager; Miss Doreen McNally, Senior Clerk; Mrs. Carmel Basner, Clerk; Mrs. Catherine Burtenshaw, Office Supervisor; John J. Scully, Manager; Mrs. Cecile Poirier, Assistant Office Supervisor; Miss Verna Campeau, Senior Clerk; Miss Carole Revill, Clerk; Rheaume Champagne, Assistant Manager. Second row: Agents Robert Poulin, Gaetan Giroux, Warner Watters, Lucien Brunet, Donald Shago, Jean Louis Merizzi, C.L.U., Paul Joanisse, Gerard Chenier. Top row: Agents Raymond Pigeon, Claire Casselman, John Guttmann, Arnold Wells, Rosario Mainville, Lucien Denis.

SPORTS in the GLENS



by ANGUS H. McDONELL

In the early Golden Twenties, two new teachers joined the staff of Alexandria High School. Apart from their academic duties, they gave us an inkling of two games that we knew very little, if anything, about.

The teachers were Mr. James T. Smith and Miss Mamie Mulvihill (Mrs. Duncan A. MacDonald).

"J.T.", as Mr. Smith was soon dubbed by the students, brought along a football. We were curious as none of us had ever seen this inflated oblong pigskin. "J.T." at recess would demonstrate how the ball was carried or punted on the third down. Those were the days of two bucks and a kick even before the famed Leadly and Batstone of Queens and the Four Horsemen at Notre Dame.

On the west side of AHS, Miss Mulvihill had the caretaker erect a post and hang a basketball hoop. Being an Arnprior Mulvihill, this new lady teacher was well qualified to instruct her girls in any form of sport from hop-scotch to basketball.

Thus on sunny days during that September basketball was introduced at AHS. Football really came later.

A lot of water has run down the Garry in the meantime and many changes recorded. A new Glengarry District High School, with a large student attendance has replaced AHS. This modern school has a fine football field and gym. However, of greater importance is the fact that GDHS has a teacher-coach who knows how to develop winning school teams on the football field and basketball floor. It is school and college sport history that, generally speaking, a staff teacher with coaching ability and personality to mould young men into better than average student players will keep that school to the fore during his cycle as head coach.

Glengarry District High School is in the fortunate category to have in Stanley Fraser a teacher-coach of this calibre. In a comparatively short time GDHS won its share of football honors. Now basketball also holds the spotlight.

The All-Ontario "B" School Basketball Tournament was held in Cornwall last Friday - Saturday. Stanley Fraser's youthful cage team, along with Athens, represented Eastern Ontario. Our youngsters gave an excellent display although they lost 48-44 in the opening round to Elora from Central Western Ontario. In the consolation game the Brock students representing Georgian Bay area won over our Fraser clan 49-42. Elora in turn lost in the championship final to Western Ontario's North Middlesex 48-44. So, in a capsule summary, GDHS were less than 10 points away from the All-Ontario "B" crown.

Stanley Fraser has built this championship team around Burns McPherson at center. Burns is a promising athlete. He lugs the school football with authority and starred as a rookie with Greenfield in the Glengarry Football League. Not long ago in a school Kingston meet, he headed his age group in the shot put and he hits the gym basket with sustained accuracy. Supporting Burns in the attack are forwards Kevin Macdonald, Alan O'Brien and Bruce Poleet, who display the knowhow of scoring points. Ken Mosher, Bernard McCormick, alternate center, and Larry Poirier, have earned equal rating. Defen-

(Continued on Page 7)

Peewees Now In ODHA Playdowns

Alexandria peewees earned the right to enter the ODHA playdowns in Smiths Falls on Saturday by eliminating Hawkesbury 5-1 in a home and home total goal series.

Two goals each by Bruce Libbos and "Ricky" Lavigne, with an added single from the stick of Donnie Morris, accounted for Alexandria's five goals. In the Gardens' opener last week, Hawkesbury won at home 1-0.

In final elimination play of the Alexandria Minor Hockey Association, the following are champions of their respective groups: Sprites, Lancaster; PeeWee, Alexandria; Bantams, Alexandria; Midgets, Maxville.

DROP IN AND SEE OUR
CAR OF THE WEEK

A 1963 Pontiac Parisienne, Convertible

power brakes, power steering, power top, bucket seats, automatic console, 327 in.

Many other clean cars to choose from at

GLENGARRY MOTOR SALES

OPEN EVENINGS TILL 9,
MONDAY THROUGH FRIDAY

If you're in the market for a good used car always see

THE MAN FROM GLENGARRY
JIM, RANALD or VIC

EXCEL MARKET . . . UNITED FOR LOWER PRICES

SHOP AND SAVE AT YOUR

EXCEL MARKET

LEO LAUZON, Prop.

THE PLACE WHERE PARKING IS NO PROBLEM

EFFECTIVE MARCH 18 - 19 - 20

FAB DETERGENT	69c
SCOTTIES FACE TISSUE, white	2 for 49c
Success Super White PASTE WAX, 5c off	1 lb. 69c
CRINO POWDER MILK	3 lbs. 99c
HARNOIS BISCUITS	3 lb. box 99c
Betty Crocker ANGEL CAKE MIX	16 oz. 59c
Betty Crocker PIE CRUST MIX	16 oz. 39c
Vachon CHOICE PEAS, Asstd, 20 oz.	2 for 39c
Vachon CHOICE WAX BEANS, 20 oz.	2 for 29c
CARNATION INST. POTATOES	6 oz. 29c
Franco American Beef, Chicken GRAVY	10 oz. 19c
McCORMICK SALTINES, 1 lb.	2 for69c
KELLOGG'S CORN FLAKES	12 oz. 29c
St. William Strawberry, Raspberry JAM	24 oz. 49c
Miracle Whip SALAD DRESSING	16 oz. 39c
Reward Beef, Chicken DOG FOOD, 15 oz.	3 for 25c
JET SOAP PAD, 4 oz.	2 for 29c
Pillsbury SWEET MILK BISCUIT, 8 oz.	2 for 25c
Pillsbury BUTTERMILK BISCUIT, 8 oz.	2 for 25c
JAVEX	64 oz. 39c
SUGAR PIE	35c
HOT CROSS BUNS	49c
FRENCH BREAD	26c

— EXTRA SPECIAL —

With an order of $5.00
50 lb. N.B. POTATOES 2.09

CHOICE TOMATO, 28 oz. tins, reg. 31c 3 for 65c
CORONA DRINK family size plus deposit 4 for 49c

We reserve the right to limit quantity.

WANT TO SAVE ON MEAT?
CHECK OUR VALUES!

DELICIOUS FRESH PICNIC	lb. 39c
TENDER MINUTE STEAK	lb. 79c
PORK HOCKS	4 lbs. for 99c
PORK LIVER	lb. 29c
PEAMEAL BACON End Cut	lb. 69c
PEAMEAL BACON Center Cut	lb. 79c

(With every $1.00 purchase . . .
Free chance on Weekly Draw)
Last Week's Winner Was
MRS. PAUL SAUVE, ISLAND $10.00 GROCERIES

We Deliver - Phone 185

EXCEL MARKET . . . UNITED FOR LOWER PRICES

Women's Page

SOCIAL and PERSONAL

NEW
PARKER
(Ladies)
COMPACT JOTTER
BALL PEN
1.98
4 COLOR BALL PEN
1.98
Wilfred McLeister
Stationery - Shoppers' Needs
ALEXANDRIA, ONT.

Master Rory McCormick, Cornwall, while spending the weekend with Mr. and Mrs. Angus H. McDonell, visited with his father and grandfather, Ian and Frank McCormick.

Tony McMenamin and sons, Stephen, Brian and Peter, spent Sunday with relatives and friends in Third Kenyon.

John Brodie visited in Cornwall on Monday.

Mrs. Leopold Lalonde was in Montreal for the weekend.

Mr. and Mrs. Howard O'Hara of Cornwall visited relatives in town on Saturday.

Weekend guests with Mr. and Mrs. J. D. McRae, St. Raphael's, attending the funeral of Mrs. J. A. Kennedy, were John K. McDonell, Detroit, Major the Rev. A. B. McRae and Mr. and Mrs. Robert McDonell and family, Toronto.

Mr. and Mrs. Phil Kaufmann spent the weekend in Montreal and saw the Detroit-Canadiens game at the Forum Saturday night. Sunday afternoon they took in the St. Patrick's parade.

Dr. Bernard Villeneuve was in Kemptville on Saturday attending a meeting of the Eastern Ontario High School Trustees.

Mr. and Mrs. James MacAdam and son Bob of Toronto, spent the weekend with Mr. and Mrs. Maxime Lalonde and family.

Denis Lefebvre of the Royal Bank, Gagnon, Que., spent the weekend with his family here, prior to attending a course in Montreal.

Mr. and Mrs. Bert Lalonde of North Bay are holidaying with Mr. and Mrs. Stephen O'Connor.

Cindy Kemp was operated on for appendicitis on Monday night at Hotel Dieu, Cornwall.

Attending the CWL St. Patrick's Tea in the Community Hall, Maxville, on Wednesday, were Mrs. D. D. McIntosh, Mrs. Lloyd McHugh, Mrs. Sarah McKinnon, Mrs. R. J. Watt and Mrs. Archie M. MacDonald.

Mr. and Mrs. Gus Blinn and Elizabeth of Ottawa, visited friends in town over the weekend.

Robert M. Sabourin, after spending three weeks in Las Vegas, Nevada, Phoenix, Arizona and other points returned home last Sunday.

Attending the MFUA annual convention at the King Edward Hotel in Toronto this week, were A. J. MacDonald, J. W. MacLeod, Hugh Bradley, Charles Proudfoot, representing the Glengarry Farmers' Mutual.

Married

LASALLE—NIXON

Mr. and Mrs. Albert Lasalle announce the marriage of their daughter, June, to Royce Nixon, son of Mr. and Mrs. Morgan Nixon of Vankleek Hill, on March 5th, 1965, in Kirk Hill United Church.

Glen Roy Mourns Mrs. J.A. Kennedy

The Glen Roy area mourns the death of an esteemed resident of that community, Mrs. John Archie Kenndy, who died March 9th in Macdonell Memorial Hospital Cornwall, where she had been a patient for the past two years. Mrs. Kennedy was in her 95th year and had been active until illness forced her removal to hospital.

Mrs. Kennedy was the last surviving member of the family of 12 of Ranald D. McDonell and his wife, Flora McDonald of Green Valley. The former Ella McDonell she was born at Green Valley in 1870 and received her education in the local schools, Alexandria High School and the Martintown Model School. She taught in several area schools prior to her marriage to John Archie Kennedy of Glen Roy. Always interested in her church and the community she was widely known and held in high regard for her many fine traits of character.

Her husband predeceased her and she is mourned by her daughter, Miss Florence Kennedy of St. Raphael's as well as four nephews and a niece whom she brought up: Angus R. McDonell, Green Valley; Allen A. McDonald, Vancouver; Robert McDonell, Toronto; J. K. McDonell, Detroit and Florence McDonell, Cornwall. Mrs. Kennedy was also foster mother to several boys including W. J. Tyo, Vancouver and A. B. Charles O'Malley, in England. Several other nephews and nieces also survive.

A nephew, Rev. Major Allan B. McRae was celebrant of the Solemn Requiem Mass at 11 o'clock Saturday, in St. Raphael's Church. He was assisted by Rev. D. B. McDougall and Rev. Thomas Villeneuve. Present in the Sanctuary was Rev. Leo MacDonell.

The pallbearers were two grand nephews, Donald McDonell and Angus McRae, Evans Cameron, Charles McDonald, Montreal, Donald McCulloch and Earl Munro.

Relatives and friends were present from Detroit, Toronto, Montreal, Ottawa, Harrowsmith and the area.

Burial was in the parish cemetery.

Mrs. MacQueen Widely Mourned

The death occurred in hospital in Cornwall on Saturday, March 6th, of Mrs. Adam F. MacQueen of Dunvegan, after a long illness. The announcement of her death came as a great shock to her many friends to whom her warm personality and christian character had endeared her.

The late Mrs. MacQueen nee Mary (Maude) MacLeod was the daughter of the late John D. MacLeod and his wife Isabella MacLeod. She was born at McCrimmon, on May 11, 1899. On Sept. 30, 1924, she was united in marriage with Adam F. MacQueen of Dunvegan. To this union were born one son and one daughter who, with her husband, survive. They are Kenneth F. MacQueen ot Ottawa, and Mrs. Clifford Nixon (Marylyn) of Cornwall. She is also survived by one brother, Dr. Donald J. MacLeod of Fredericton, NB, one sister Mrs. Cameron MacLeod (Margaret) of Apple Hill, and five grandchildren, Glenn, Carol and Kenzie MacQueen of Ottawa and Bobby and Lana Nixon of Cornwall.

Mrs. MacQueen was a devoted and active member of a number of church and community organizations including the Women's Missionary Society and the Women's Institute. Endowed with a gracious personality, she contributed willingly and generously her talents of leadership and understanding to endeavors concerning the welfare of the community.

The remains rested at the Munro Funeral Home, Maxville, where a host of friends called to pay their respects.

The funeral of the late Mrs. MacQueen was held on Tuesday, March 9, to Kenyon Presbyterian Church, Dunvegan. A large attendance of friends and relatives was present from the surrounding community and from district points including Montreal, Ottawa, Cornwall and Bowmanville.

The funeral service was conducted by the Rev. Hugh Wilson of Avonmore, who delivered an inspiring and consoling message testifying to the vital Christian faith of the deceased.

The pallbearers, friends and neighbors of the deceased, were Beverley MacQueen, Weldon MacIntosh, D. A. MacPhee, Borden MacPhee, Duncan A. MacLeod and Angus Neil MacLeod.

Interment was in the family plot at Dunvegan cemetery.

The many messages of sympathy and floral tributes received were evidence of the sincere regret felt by so many at the passing of a kind and gracious friend.

Awarded OBE

A Canadian Army captain is to be made a member of the Order of the British Empire, today, when he visits Buckingham Palace to be decorated by Queen Elizabeth.

Captain J. P. R. Edmond Beauregard, 32, of Gravelbourg, Sask., an officer with the Princess Patricia's Canadian Light Infantry, was commander of the UN signals detachment at Elizabethville, in the Congo. He is cited for "extreme devotion to duty, zeal, enthusiasm, personal courage and cheerfulness" during fighting in Katanga province in December, 1961.

Though his detachment was harassed and overworked, he managed to keep traffic moving and made trips through fireswept areas to obtain food and supplies for his men, the citation said.

Now serving with the 4th Canadian Infantry Brigade in West Germany, Captain Beauregard is a first-cousin of Mrs. James P. Gallant of Alexandria.

Midget Playdowns

Eleven teams of area Midgets will be in action at Glengarry Gardens, Saturday in ODHA district playdowns. Play will go on from 9 a.m. through 7 p.m. and admission will be 25 and 50 cents.

Shamrock From Tipperary

Chairman of the St. Patrick's Concert Friday night, Lyall Costello will be wearing a sprig of shamrock right from the old sod.

It came on the 17th to Angus H. McDonell from Mrs. Nell Morrissey of Tipperary, whom he had met last year on his visit to Ireland.

Many At Funeral A.C. Campbell

The funeral of the late A. Clifford Campbell of Dalkeith, was held Saturday, March 13th, from his home to Kirk Hill United Church.

A prominent businessman in that village through his lifetime, Mr. Campbell was widely known and the attendance at his funeral evidenced the regret in his passing. He died in Cornwall General Hospital, March 10th, following a lengthy period of ill health.

Rev. John Hurst conducted the funeral service, assisted by Rev. Dr. Wm. MacLean and Rev. R. H. McKelvy.

The pallbears were: Dan MacIntosh, John D. MacRae, George Burton, Stanley Campbell, Dougal MacGillivray, Donald MacSweyn.

The body was placed in the vault to await burial in the spring.

Chief mourners were his wife, the former Flora H. MacSweyn, and sons Allan and Fergus. A sister, Kathleen, predeceased him.

The late A. Clifford Campbell was born at Dalkeith, February 22, 1902 a son of the late Allan Campbell and his wife, Cassie Ida MacMillan.

Mr. Campbell had been a member of Alexandria Lodge AF and AM.

Mrs. MacCrimmon Died At 80

The death occurred on Tuesday, March 2nd, at her late residence in Cotton Beaver, of Margaret Ann MacCuaig, wife of the late Donald (Dan) N. MacCrimmon of McCrimmon West.

Although not in the best of health for several years, she was able to be about the home until two weeks prior to her death.

Born on March 7th, 1884, she was a daughter of the late Malcolm Neil MacCuaig and his wife, Isabella MacMillan of Laggan West. In August, 1912, she married Donald N. MacCrimmon who passed away in June, 1947.

She leaves to mourn her loss a son and two daughters, Mrs. Harold Henry (Penelope), Montreal, John M. MacCrimmon, Rosetown, Sask., and Mrs. Neil F. MacCrimmon (Margaret) with whom she resided a few years. Also surviving are five grandchildren, two great-grandchildren, three sisters, Mrs. Katie H. Fraser, Mrs. Alice MacLeod, Cornwall, Mrs. Flora Leopold, Saskatoon, and a brother, Ewen L. MacCuaig, Stranraer, Sask. as well as many nieces and nephews. Besides her husband, she was predeceased by a daughter Norma in 1927 and by three sisters and two brothers.

The funeral was held from McRae's Funeral Home, Vankleek Hill, to Kenyon Presbyterian Church, Dunvegan. The service was conducted by Rev. Dr. William MacLean assisted by Rev. John Hurst.

Six nephews acted as pallbearers, Stanford MacCrimmon, Malcolm N. Grant, John W. Fraser, Donald N. MacLeod, Benton McCrimmon and John H. Morrison. Interment was in the adjoining cemetery.

The beautiful floral tributes, the expressions of sympathy, and the many relatives and friends who paid their last respects were evidence of her jovial personality and her love of company and children.

Died In California

Miss Bess MacDonald, Alexandria, has received word of the death of a first-cousin, Finlay Joseph MacDonald, who died at Lancaster, California March 11th.

A former resident of Alexandria, Mr. MacDonald leaves a sister, Mrs. George Tait, in Detroit. A brother, Ranald Lawrence MacDonald, also of Detroit, died in December.

Union Local For Textile Plant

The Textile Workers Union of America has been named bargaining agent for the 125 employees of the new Square "C" textile plant here.

President of the local will be Ralph Cadieux. Contract talks will begin in a few days.

The new plant is already working two full shifts, and will swing into full, three-shift production by the end of March.

TYPEWRITERS and ADDING MACHINES
FOR RENT and FOR SALE
— at —
PAUL'S FLORIST and GIFT SHOP
13 MAIN ST. — PHONE 870

CARD PARTY
— AT —
DALKEITH
Sunday, March 21st
AT 8 P.M.
For The Benefit of St. Paul's Parish
Big Prizes — Bingo and Lunch
11-1c

GIVE FLOWERS . . .
FOR ANY OCCASION
— FROM —
PAUL'S FLORIST AND GIFT SHOP
PHONE 870 — ALEXANDRIA
At your service 24 hours a day
7 days a week

FOR
Top Quality Meat
— SHOP AT —
LEVAC'S
MEATS and GROCERIES
Catherine St. — East of the Post Office
SPECIALS WEEK OF MARCH 15

SHREDDED WHEAT, 12 oz.	2 for 49c
JAVEX, 32 oz.	25c
AYLMER TOMATO SOUP, 10 oz.	4 for 49c
ORANGES, size 138	doz. 53c
GRAPEFRUIT	5 for 39c
LETTUCE	2 for 39c

— MEAT —

FRESH CHICKEN, 3-4 lbs.	lb. 35c
ROUND STEAK	lb. 89c
BONELESS STEW	lb. 59c
HAMBURGER	lb. 45c

Phone 851 — WE DELIVER — Phone 851

ANNUAL
St. Patrick's CONCERT
in
ALEXANDER HALL
ALEXANDRIA
FRIDAY
MARCH 19
One Night Only
Golden Hawks Band
Rivermen Folk Singers
Father McPhail and
Father Leo MacDonell
and local talent
Reserved seats now on sale at
McLEISTER'S DRUG STORE

Gaiety
THE BEST IN SCREEN ENTERTAINMENT
— CINEMASCOPE —
SUNDAY
March 21
You Can't Run Away From It
June Allyson, Jack Lemmon
MONDAY, TUESDAY
March 22 - 23
A Shot In The Dark
ADULT ENTERTAINMENT
WEDNESDAY, THURSDAY
March 24 - 25
The New Interns
ADULT ENTERTAINMENT
THURSDAY, FRIDAY and SATURDAY
March 18 - 19 - 20
TARGET: THE UNKILLABLE JAMES BOND 007
HARRY SALTZMAN AND ALBERT R. BROCCOLI PRESENT IAN FLEMING'S FROM RUSSIA WITH LOVE
STARRING SEAN CONNERY AS JAMES BOND And introducing DANIELA BIANCHI
TECHNICOLOR EON PRODUCTIONS LTD. Released thru UNITED ARTISTS
ADULT ENTERTAINMENT
AND ON THE SAME PROGRAM
'REPTILICUS'

SKY-HI DRIVE-IN
EQUIPPED WITH CAR WARMERS
FRIDAY, SATURDAY and SUNDAY
March 19 - 20 - 21
IT'S ONLY MONEY
JERRY LEWIS
— AND —
HOT ROD GANG
ALWAYS A COLOR CARTOON

THICK RIB
BEEF STEW 4 lbs. 1.00
LOOSE
WIENERS 2 lbs. 85c
MAPLE LEAF
CHICKEN LOAF lb. 55c
KOUNTY KIST
KERNEL CORN 14 oz. tins 6 for 88c
SHIRRIFF — ASSORTED
MARMA JEL 9 oz. jars 4 for 1.00
RAINBOW
TOILET PAPER 12 rolls 1.00
ECONOMY SIZE
KLEENEX 3 for 88c
SUNKIST
ORANGES size 180 2 doz. 89c
CELLO
RADISHES 3 pkg. 25c
PURE
SOFT MAPLE SUGAR 8 oz. block 39c
WE REMAIN OPEN on WEDNESDAY AFTERNOON and SATURDAY EVENINGS
MELOCHE & SABOURIN
Phone 48 WE DELIVER Phone 48

SIXTH WEEK'S DRAW
in the
LIONS 300 CLUB
$20 EACH TO:
JEAN CLEMENT
Alexandria
RICHARD MARION
Alexandria
MRS. SARAH McKINNON
Alexandria
CLAUDE ROCHON
Alexandria
ARTHUR DUGGAN
ALEXANDRIA
NEXT DRAW
THIS FRIDAY NIGHT
at
McLeister's Drug Store

To Future Newlyweds . . .
NOW IS THE TIME
TO SEE YOUR
TRUSTED PHOTOGRAPHER
Robert of Alexandria
APPOINTMENTS SHOULD BE MADE IN PERSON IF POSSIBLE AT LEAST ONE MONTH IN ADVANCE
FREE: ONE STUDIO PORTRAIT of the NEWLY MARRIED COUPLE AT NO EXTRA COST
Wedding pictures returned for approval the same afternoon
FOR EFFICIENT and RELIABLE SERVICE
Phone 866 Alexandria
192 Main St. S. In Robert Apartments
We also have the best selection of Wedding Albums

First taste of Spring
DAIRY QUEEN*
Buy one at reg. price, get one for 1¢ SALE
THURS. & FRI. MARCH 18-19
Swing into Spring with your favorite sundae flavor...specially featured right now. Live it up at your merry "Dairy Queen."


*Reg. U.S. Pat. Off., Am. D.Q. Corp.
© 1965 Dairy Queen National Development Company, Printed U.S.A.
Alexandria and Lancaster

- COUNTY CORRESPONDENCE -

LANCASTER

Miss Marjory McKay, Niagara, spent the weekend with her sister, Mrs. John Fortier and Rev. Fortier, St. Andrew's Manse.

Douglas Ferguson attended the Hog Producers' convention in Toronto last week.

Mrs. Ed Hunter spent a few days last week with her family in Montreal.

Mr. and Mrs. Angus Roach and family, Ottawa, visited Miss Bertha Hebert and other members of the family over the weekend.

Mrs. Lewis Hearle and son Dick, Lachine, spent Saturday last with Mr. and Mrs. Gerald Girling and two sons Pearce and Burton.

Mrs. W. McCreadie spent a couple of days last week with her daughter Mrs. Ivan Cormier, Mr. Cormier and family, Dorion, Que.

DALKEITH

Mr. and Mrs. Kenneth MacLennan visited with Earl Capron, a patient in Smith Clinic, Hawkesbury, for several weeks, on Sunday evening.

Spending the weekend at their homes were Lorraine MacLeod, Dianne Perrier, RN, Lyle MacIntosh, Francis MacDougall of Montreal, Miss Marilyn MacIntosh of Cornwall.

George Berry is a patient in the Montreal General Hospital That he may have an early recovery is our wish.

Mr. and Mrs. Herve Borris visited Eddie Browe and other residents in Glen-Stor-Dun Lodge on Wednesday of last week.

Miss Yvonne Perrier of the Ottawa Teachers' College will be student teacher for two weeks at St. Raphael's School.

Havelock Denovan is making ready to tap his sugar bush some time this week. He is about the only one or two these years in the business.

With the mild weather our skating has disappeared, however the young folk are on the field ponds.

(Intended for last issue)

Mr. and Mrs. Claude Cuthbert, Mrs. Genevieve Vaughan and Douglas Cuthbert of Alexandria, were guests of Mrs. Angus MacDougall and called on village friends on Saturday.

Mr. and Mrs. Norman Stewart of Ville St. Pierre, spent Saturday with Mr. and Mrs. John D. MacLeod.

LAGGAN

Mrs. Lloyd MacLeod visited on the weekend with Mr. and Mrs. J. J. MacMillan, Glen Sandfield.

Mr. and Mrs. Rae Zieglar, Montreal, spent Saturday with Mrs. Alex MacMillan and family.

Mrs. W. J. MacKinnon, Ormstown is spending a few days with Mr. and Mrs. Arthur Franklin. On Sunday, Mr. and Mrs. Hugh A. MacKinnon and family, Ottawa, visited with them.

Mr. and Mrs. Angus McLeod, Donnie and Wayne Cameron, Ville St. Pierre, spent Saturday with Mr. and Mrs. Donald MacLeod. On Monday they had Mrs. John MacQueen, Dunvegan.

Mr. and Mrs. D. Dolson, David, Neil and Ross, Pointe Claire, spent Saturday with her parents, Mr. and Mrs. Neil J. McLeod.

Mr. and Mrs. Harry Franklin motored to Ile Perrot on Sunday and visited with Mr. and Mrs. Ron Davies and son.

Miss Mary Whitehead, Montreal, spent the weekend with Mr. and Mrs. John MacRae.

Neil B. MacLeod, Dunvegan and John M. MacCrimmon, Rosetown, Sask., visited with Mr. and Mrs. Alex M. MacCuaig on Monday.

Mrs. John T. MacDonald is spending a few days with Mr. and Mrs. Neil J. MacLeod.

Kent, Rondo and Barry MacSweyn, Benton Goodman, John A. Kennedy, Harold McCrimmon and Harold Robinson motored to Clinton, NY, on Saturday to attend the hockey game between Clinton, NY, and Johnstown, Penn. Ralph MacSweyn is a player on the Johnstown team.

MUSTANG—FAIRLANE—FORD
FALCON and THUNDERBIRD
also TRUCKS
Big Selection of Reconditioned Used Cars
MILLER HUGHES LTD.
Your Ford Dealer in Cornwall
711 Pitt WE 2-2584
For more information
Call Lochiel 18-R-12 or
WE 2-5524 collect and ask for
GORDON REID
5-tf

Need Cash Fast?
$50. to $2,500.
or more
For any good reason
NIAGARA LOANS
NF-65-3
NIAGARA FINANCE COMPANY LIMITED
2 MAIN STREET NORTH — PHONE 554 ALEXANDRIA

CN
RED 'BARGAIN' DAYS ARE HERE!
MAXVILLE to:
Ottawa $1.65
Montreal $2.10
(Red 'Bargain' one-way fares)

Leave for Montreal
8.40 a.m. EST Sunday
9.22 a.m. " Ex Sunday
6.55 p.m. " Ex Sunday
7.53 p.m. " Sunday

Leave for Ottawa
10.35 a.m. EST Sunday
12.22 p.m. " Ex Sunday
9.50 p.m. " Daily

These are examples of Red 'Bargain' fares. Sleeping accommodations, with complimentary meals, are available at slightly higher cost. Call Canadian National for further information about Red, White and Blue travel bargains.

Objective $1,500 — Objectif $1,500
PROTÉGEONS L'ENFANCE R RICHELIEU
BE GENEROUS
--- when the canvasser calls on you!
SOYEZ GENEREUX
--- lorsqu'on frappera a votre demeure!
THE RICHELIEU CLUBS
OF ALEXANDRIA AND CORNWALL
WILL CONDUCT THEIR
HOUSE-TO-HOUSE RICHELIEU
BREAD BLITZ
SUNDAY, MARCH 21st

This advertisement is made possible by the generosity of the merchants, etc., listed on these pages.

Cette annonce est dû à la générosité des marchants, etc., dans les colonnes sur ces pages.

Succès
Arcade Trottier
CATTLE DEALER
Ninth Concession — Tel. 688-J-2

Hommage
P. LORTIE
MARCHAND GENERAL
Phone 293 Green Valley

Compliments
LUCKY DOLLAR FOOD STORE
BA GASOLINE
Phone 258-W Green Valley

Bonne Chance
RENE ROY GARAGE
GENERAL REPAIRS
Phone 477-W Green Valley

Success
GEORGE J. HOPE
NEW and USED CAR DEALER
Glen Robertson

Bonne Chance
Raymond Lalonde
MARCHAND
Glen Robertson

Succès
LALONDE'S FOOD MARKET
"BEST MEAT"
Telephone 245

Hommage
E. Vic Laframboise
C.L.U.
ASSUREUR VIE
Cornwall — WE 2-7561

Compliments
Lilly's Restaurant
Repas Complet
Glen Robertson

Succès
GERALD ST. ONGE
Agent for — pour
HUSKIE and LAWN BOY
Glen Robertson

Compliments
J. ALBERT BRUNET
Glen General Store
Glen Robertson

Hommage
Magasin Lortie Store
Gaston Lortie, Prop.
Glen Robertson

Bonne Chance
MORRIS & FILION
GENERAL INSURANCE
Telephone 33

Compliments
Raymond Menard
BOUCHER — BUTCHER
Glen Robertson

Soyez Généreux
R. VAILLANCOURT
CLOTHING
Alexandria

Succès
Trottier Insurance
GENERAL INSURANCE
Telephone 163

Compliments
LEVAC
Meat and Grocery Store
Catherine Street — Phone 851

Best Wishes
Hope's Auto Parts
Telephone 700

Compliments
Meloche & Sabourin
Meat and Fruit
Viande et Legumes
Telephone 48

Succès
OUELLETTE
ELECTRIC and HARDWARE
Eugene Ouellette, Prop.
Telephone 247

Hommage
Center Meat Market
GUY JOANETTE, Prop.
Telephone 680

Bonne Chance
ALEXANDRIA SASH & DOOR CO.
Telephone 400

Bel Air Subdivision, Lots for Sale
CHMC Loans Available
LAURENT CREVIER
Green Valley Tel. 229

Pour Le Succés
ROY'S GARAGE
Glengarry's Biggest Little Dealer
Green Valley Phone 88

Compliments of
ART DUGGAN
FUEL OIL
Station — Alexandria

All Success
Graham Creamery
Doug Baxter, Prop.

Compliments
ALEXANDRIA IGA
Jean Paul Touchette, Prop.

Succès
Lalonde Body Work
ALEXANDRIA
Phone Lochiel 15-R-13

Succès
Valley View Bar-B-Q
Green Valley, Ont.

Good Wishes
Glengarry Motor Sales
James D. Graham, Prop.

Succès
Alexandria Lanes
René Menard, Prop.

Best Wishes from
Shepherd Motors
Louis Shepherd, Prop.

Compliments
PAUL ROY GARAGE
Ford Tractor Dealer
Telephone 559 — Alexandria

Soyez Généreux
T. PERIARD & FILS
Raymond Periard, Mayor

Hommage
Raymond Ouellette Electric
Raymond Ouellette, Prop.

Our Very Best Wishes
COUNCIL OF THE
Town of Alexandria

Hommage
GARRY THEATRE
Paul Emile Viau, Prop.

Compliments
RAYMOND ROCHON
Agent d'Assurance

Success in your Blitz
ATLANTIC HOTEL
Duncan A. Macdonell

Hommage
LALONDE'S LADIES WEAR

Our members will visit: Lancaster, Martintown, St. Raphael's, Green Valley, Glen Robertson, Dalkeith, Apple Hill, Maxville and St. Isidore after each mass.

If you wish to make a special donation ..... **PHONE 72**

And your donation will be collected . . . or pick up your bread at campaign headquarters

Glengarry Transport Ltd.

MAIN STREET SOUTH

Si vous désirez faire un don spécial ... **SIGNALEZ 72**

Ou ramasser votre pain vous-même aux quartiers-généraux

Glengarry Transport Ltd.

RUE PRINCIPALE, SUD

Proceeds for Charitable Work among Underprivileged Children of Alexandria, Cornwall and district

Recettes pour l'aide a l'enfance malheureuse d'Alexandria, Cornwall et environs.



LES CLUBS RICHELIEU d'ALEXANDRIA et CORNWALL

OFFRIRA

DE PORTE-EN-PORTE

BLITZ PAIN RICHELIEU DIMANCHE, 21 MARS

Success
PROULX'S MEN'S WEAR
John G. Proulx, Prop.

Wilfred McLeister
STATIONERY — ALEXANDRIA
Try the Parker Jotter Ball Pen
Standard, New Compact $1.98

Compliments
WESTERN TIRE AND AUTO SUPPLY
Lyall Costello, Prop.
Telephone 341

Avec les compliments de
LEFEBVRE AUTO ELECTRIC
Laurier Lefebvre, Prop.

Succès
Handy Andy Store
Emile Pigeon, Prop.

Be Generous — Soyez Généreux
L'Hotel Ottawa Hotel
Alexandria

Compliments
NETTOYEURS
Alexandria Cleaners

Compliments of
GAETAN VERDON
Les Meilleurs Patates Frites
The Best French Fries

Hommage
Paul Emile Rouette
GARAGE
Réparations Générales

Bonne Chance
AURELE CHENIER
BUILDERS' SUPPLIES
176 Bishop Street Phone 443

Succès
EUGENE LEGAULT
WATKINS PRODUCTS
96 Main Street Phone 531

Good Luck from
McLEISTER'S
DRUG STORE
Phone 21 — Alexandria

Compliments
ELIE DAVID
Alexandria

Best Wishes — Grand Succès
from
The Glengarry News

Hommage
Geo. Lanthier et Fils
Pain et Patisseries
Makers of Betty Bread

Much Success
RON & MAYNARD'S
MEN'S WEAR
Ron Bass, Prop.

Aidez l'Enfance Malheureuse
Macdonald & Aubry
Main Street Alexandria

Compliments
Nyman's Shoe Store
Phone 344 Alexandria

Compliments
BARBARA'S STORE
"Style Centre of Glengarry"
Phone 107 — Alexandria

Avec les Compliments du
MAGASIN DE MEUBLES
Jean Clement Furniture
Phone 43 Alexandria

Bonne Chance
DONAT BOISVENUE
GENERAL CONTRACTOR
Alexandria

Soyez Généreux
Jean Yves Menard
PETROLEUM
52 Kenyon St. West — Phone 370

Succès
Quincaillerie Seguin
Francois Seguin, Prop.

Bonne Chance
MEUNERIE
Alexandria Milling
Bruno Massie, Prop.

Best Wishes
Hub Restaurant
and
Alexandria Hotel
Lloyd McHugh, Prop.

Grand Succés
VIATEUR ETHIER
MP Glengarry-Prescott
Glen Robertson, Ont.

Be Generous
Townhouse Restaurant
The Home of Good Food
Telephone 495 — Alexandria

Compliments
Menard Construction
Green Valley, Ont.

Soyez Généreux
BIJOUTERIE
CLAUDE FILION
JEWELLERY

Compliments
PAUL'S FLORIST and GIFT SHOP
Paul Roy, Prop.

Soyez Généreux
DONAT LEFEBVRE
Marchand General
North Lancaster

Compliments
Lefebvre Foodorama
Red & White Store
Lochiel Street Alexandria

Menard Farm Supplies
MASSEY-FERGUSON DEALER
Aime Menard, Green Valley
Grand Opening March 27th
Everybody Welcome

Bonne Chance
MODERN BUILDERS' SUPPLIES
One Place Stop For All Your Building Needs
JOS. FILION, Prop. Phone 840

FRANCINE'S REFRESHMENTS
Mme. LUCIEN RAVARY, Prop.
Tel. 653

JOS. THEORET
QUINCAILLERIE
Alexandria

MARTIN CLEMENT
CONTRACTOR
Cornwall WE 3-1608

VICTOR LANGLOIS
GENERAL CONTRACTOR
Cornwall WE 3-3229

SQUARE "C" TEXTILE
Alexandria

MILL SQUARE GIFT SHOPPE
LAWRENCE SAUVE, Prop.
Tel. 554

Nous offrirons le "Pain Richelieu" a: Lancaster, Martintown, St. Raphael's, Green Valley, Glen Robertson, Dalkeith, Apple Hill, Maxville et St. Isidore apres chaque messe.

Sports In The Glens . .

(Continued from Page 5)

sively, Ron Levert, Richard Sabourin and Don McEwen play a sound guard game that was an important factor all along the floor route from the opening game to the All-Ontario finals.

Sport fans in the Glens join the students and teaching staff of GDHS in extending the glad hand to Stanley Fraser and his fine players, saying, "Well done".

HITHER AND YON

More signs of Spring . . . "Red" O'Quinn mailing out Rough Rider season ticket forms . . . Tony McMenamin has removed the shutters from his cottage . . . Guy (Lancaster-Ottawa) and Mrs. Bougie plan an Easter opening of their Lake St. Francis estate. There was no joy in the Indian Lands last Friday night . . . St. Isidore won over Maxville 7-5 in the semi-final seventh game . . . too much Andy Giroux and Claude Laurin who scored two each for the winners . . . Little Don Benton (still a juvenile), Bill Ingram and Jack Brown (two goals) led the Millionaires in one of the season's better intermediate games . . . Old friends John McEvoy and Percy Shore officiated . . . McEvoy still quite a skater despite the length of time since he played with Perth Junior St. Isidore playing their home games in Maxville due to ice conditions.

Lorne F. Lawson, GDHS new principal-elect, is a son of Hilary Lawson . . . Hilary was a fair young lacrosse player with a rugged St. Andrews-Harrison's team at the demise of the 10-man field game. Some of those in the know claim Bernie Faloney will wind up with Argos and Ron Lancaster will be tossing passes for Alouettes . . . Now we move on to Smiths Falls with Ourtown's peewees and after eliminating Hawkesbury, holding their own in Thurso and Buckingham, it will be interesting to see how they fare against "The Valley".

DEIGHTON'S
WART REMOVER
Permanently removes warts and other fungus growth on hands, face, feet, within 3 to 5 weeks. Not an acid. An herbal formula. harmless to healthy skin
At McLeister's Drug, Alexandria and McDermid, Maxville

AUCTION SALE

LIVESTOCK, MACHINERY, H.H. EFFECTS

Having sold the farm, the undersigned will offer for sale by Public Auction on the premises

Concession 8, Township of Roxborough

1 Mile North-West of Moose Creek

Tuesday, March 23rd

Starting at 1 p.m.

13 Holsteins, 1 Ayrshire milk cow; 5 open heifers, rising 2; 3 heifers rising 1 year; bay mare, rising 12 years; Collie cow dog, 2 years old; loose hay and straw; Riteway milker, double unit; 6 8-gal. milk cans, strainer, pails; IHC Farmall "C" tractor with hydraulic 2-furrow plow; IHC double 28-plate disc; McC-D. 13-disc drill seeder; 3-drum land roller; 4-section drag harrow; horse rake; Deering corn binder; rubber-tired wagon and rack; horse mower, 6' cut; hay loader; set sloop sleighs; 500-gal. water tank; milk wagon; 90 railroad ties; 135 cedar fence posts; scraper; Stewart elec. clippers; ¼ h.p. electric motor; grinder and motor; log chains; 32' extension ladder; forks; shovels; pipe wrenches; 4" pipe cutter; 20 cords mixed stove wood; sledge hammers; quantity lumber; 100 lbs. 4" nails; 125 lbs. 2½" nails; 150' 3-wire extension cable; 90 lbs. heavy duty grease for grease gun; buffalo robe; diningroom table, 5 chairs and buffet; 2 arm chairs; studio couch; 2 beds complete with springs and mattresses; white enamel Belanger cook stove with Kemac oil burner; 4 dresser; cabinet radio; many other articles.

TERMS — CASH

GORDON ROSS, Auct.
Newington, Ph. Avonmore 346-5548

EUGENE MERCIER, Prop.
Phone 538-2549
11-1p

GLENGARRY HISTORICAL SOCIETY

FINANCIAL REPORT FOR 1964

RECEIPTS

Bank Balance from 1963	$ 284.27
Petty Cash	2.48
Membership Fees	52.00
Glengarry Highland Club, Toronto	50.00
Dunvegan Women's Institute	15.00
Moose Creek Women's Institute	5.00
Private Donations	80.75
Fiddlers Contest Door Receipts	287.00
Rev. J. D. McPhail, Donation to Contest	25.00
Clan "Chattan, Donation to Contest	20.00
Anonymous, Donation to Contest	10.00
Mrs. Mora MacLeod, Donation to Contest	5.00
Sale of School	800.00
Museum Collections, books, etc.	423.57
Refund from 1963 Fiddlers Contest	15.00
Bank Interest	6.82
Provincial Grant	400.00
Township Grant	300.00
TOTAL	$2,781.89

EXPENDITURES

E. R. Fraser — Trophies, medals and etc.	$ 56.71
Tourist Council	10.15
Curator Salary for 1963	300.00
Nelson Montgomery Caretaker	60.24
News Printing Co.	93.05
Clingen — P.A. System	15.45
Mrs. H. MacKinnon, supplies	4.02
Year Book	21.00
Provincial Secretary	1.00
Telephone Calls	2.20
Sauve, Engraving Piano Cup	2.84
Alexandria High School for paper and etc.	13.50
Frank Phillips, Wood	7.00
Prizes, Fiddlers Contest	211.00
Judges	45.00
Caretaker, Alexander Hall	5.00
Review advertisement	.90
Freeholder advertisement	2.15
Charlie MacDonald, Fill for Museum grounds	27.60
L. Chenier, Moving barn	200.00
J. R. Menard, Lumber Plywood and etc.	222.96
Besner, Truck, One load of Fill	5.00
Leonard Bender, Gravel and Crushed Rock	63.00
Guindon, Barn Foundation	50.00
Guindon, Cribbing of Creek	40.00
Guindon, Chinking Barn	45.00
Richard Lacombe, Labor	7.00
Howard MacLeod, Labor	5.00
Medias Bernique, Labor	4.00
L. MacDonald, Sleepers for barn	16.00
D. N. MacLeod, Carpentry	69.20
Lalande, Floor Oil	8.20
Sinclair Supply, Doors	6.02
M. C. Ferguson, Supplies to barn and Museum	52.96
Secretary, Stamps	2.50
Bank Service Charge and Exchange	3.90
Assistant Curator, Mrs. Mora MacLeod	138.00
Curator, Miss Christena Ferguson	300.00
TOTAL	$2,117.55
Bank Balance	661.92
Petty Cash	2.42
TOTAL	$2,781.89

M. C. FERGUSON, Treasurer

Audited and found correct this 26th day of January, 1965.
N. B. MacLEOD.

1—Coming Events

Home Cooking Sale, Saturday, March 27, at 3 p.m. Hub Restaurant. Proceeds CWL. 11-2c

You are cordially invited to attend a reception in honor of Mr. and Mrs. Rene McCaskill (Joan Pichie) in Anglican Church Hall, Vankleek Hill on Friday, March 19, 1965. Glen Orchestra. Everybody welcome.

COMING EVENTS
AT THE
BONNIE GLEN PAVILION

Saturday night, March 20th, dancing at the Bonnie Glen to music by the Tri-Tones. 10-1c

St. Patrick's Dance Friday, March 19th at the Bonnie Glen. Dance with your colleen to the lilting music of Maurice Gauthier's Orchestra. 10-1c

COMING EVENTS
AT THE
GREEN VALLEY PAVILION

Sleigh ride and dance in honor of past J.F.O. members Saturday, March 20th at the Green Valley Pavilion. Departure of rides at 8 p.m.; dance from 9 to 12. Music by the Swinging Playboys. Admission $1.00. Everybody welcome. 11-1c

2—Births

WHYTE—At Pasadena, Cal., March 16, 1965, to Mr. and Mrs. John Hubert Whyte (nee Colleen Hallett) a son, James Ian.

7—Card of Thanks

CAMPBELL—We wish to express our sincere thanks and appreciation to our many friends, neighbors and relatives for their acts of kindness, messages of sympathy and floral offerings received during our recent sad bereavement in the death of a beloved husband and father.
—Mrs. Clifford Campbell, Allan and Fergus.
Dalkeith, Ont. 11-1p

HOPE—I wish to express my sincere thanks to relatives and friends who visited me and sent cards and flowers while I was a patient in the General Hospital, Cornwall. Special thanks to Dr. McLeod, Rev. Woolfrey, Father Leduc, also the nursing staff.
—Mrs. George J. Hope.
Glen Robertson, Ont. 11-1c

MacQUEEN—We wish to express our sincere thanks to friends, relatives and neighbors for their many acts of kindness, personal visits, cards, letters and flowers, received by our dear wife and mother, Mrs. Mary (Maude) MacQueen, during her long illness at home and in hospital; for the many expressions of sympathy and floral tributes received following her death. Special thanks to Dr. S. Fraser, Dr. J. McLean, Dr. J. Mutch, the staff, nurses and fellow patients at the Cornwall General Hospital, Rev. Hugh Wilson and Rev. Dr. D. N. MacMillan. These many kind and thoughtful acts are deeply appreciated and will ever be remembered.
—A. F. MacQueen and family.
Dunvegan, Ont. 11-1c

McCORMICK—We wish to express our sincere thanks for the many Mass offerings, acts of kindness, messages of sympathy and floral tributes received from relatives, neighbors and friends at the time of the death of a beloved husband and father.
—Margaret and family.
Lochiel, Ont. 11-1c

8—In Memoriam

BRUNET—In loving memory of our dear little son Yvon who passed away March 16th, 1956.
Yvon, no one will ever know,
It broke our hearts to lose you,
But Yvon, you did not go alone,
For part of us went with you,
The day God called you Home.
—Sadly missed and never forgotten by Mom, Dad, brothers and sister, Mr. and Mrs. Gerard Brunet.
St. Raphael's 11-1p

MacLENNAN—In loving memory of a dear husband and father, Angus Kenneth, who passed away March 20, 1964.
Always a smile instead of a frown,
Always a hand when one was down,
Always true, thoughtful and kind,
Wonderful memories he left behind.
—Sadly missed by his wife Libbie and family.
Glen Sandfield. 11-1c

9—Personal

ATTENTION FARMERS!
Highest prices paid for crippled, sick, or dead cows and horses. Also meat horses. Call Collect immediately, day or night, Lancaster 347-2955, Glengarry Farm Service, Marcel Major, proprietor. Licence 128-C-61. 1 tf

EYES EXAMINED
CONTACT LENSES
DR. ROGER CUIERRIER, OD
Eyesight Specialist
Valleyfield:
249 Victoria St. Phone 373-8206
EVERY DAY 9 a.m. to 5 p.m.
EVERY NIGHT EXCEPT TUES.
St. Polycarpe
Medical Centre Phone 265-2071
EVERY TUESDAY 7 to 9 p.m.
41-43-45-tf

9—Personal (Continued)

Amazingly quick relief for discomfort of mouth sores, white canker spots, dental plate sores, tender gums, with Fletcher's Sore-Mouth Medicine, $1.00 at McLeister's Drug, Alexandria and McDermid, Maxville. 5-7-9-11-13-15-17c

G. and E. LEFEBVRE BROS.
WELL DRILLING REG'D.
Artesian Wells—Summer or Winter
Phone
Ste. Justine de Newton 764-2991
or
Glen Robertson 698-W-12
5-52p

10—Lost — Found

To whom it may concern. Whoever was so low as to pick up my little pet dog, kindly return it to its rightful owner. He is sand colored with white tips on paws and tail, stands about a foot high, answers to the name of "Sandy". If this dog has been seen anywhere please notify Mrs. Real Bissonnette, Greenfield, Ont. 11-2c

12—Articles for Sale

2-row corn planter, 50 8-gallon milk cans, threshing mill, 7 ft. cut mower, all in good condition. Contact Norman Edwards, Vankleek Hill. 11-2c

For Sale, Singer sewing machine. Phone 146. 11-2p

For Sale, cabinet type walnut automatic Hi-Fi. Phone 721. 11-1c

For Sale, two eight-can portable milk coolers. Contact Linton Fraser, Moose Creek. Phone 538-2252. 11-1c

Used articles to clear at Adams this week: Beach electric range, Westinghouse TV, 2 washing machines, space saver, continental bed, typewriter. Cash or terms at Adams Furniture Co., 66 Main St., Alexandria, Phone 697. 11-c

14—Autos for Sale

1959 Renault, perfect shape, $300. Apply to Mel. McRae, Alexandria. Phone 191. 11-1c

1958 Chev Delray sedan in perfect condition. Can be financed. Apply to Donald A. McPherson, phone 105-W-2. 10-2p

'64 Chev. Impala, two-door, hard top, power brakes and power steering, radio, rear and front speakers, with 15,000 miles. Bob Leger. Phone 281. 10-2c

15—Farm and Garden Produce

15—
Quantity of baled straw. Contact A. K. MacLeod, Dalkeith, 4½ miles east of Laggan. Phone Lochiel 38-R-34. 11-2c

For Sale, 2000 pounds red clover seed. Apply to Ovila Constant, Dalhousie. Phone 347-3529. 11-1p

For Sale, 200 year-old hens, good layers. Phone 512-W2. 11-1c

For Sale—Quantity of hay, good quality, F. E. Paquette, RR 1 Greenfield, phone Maxville 527-5243. 10-2p

For Sale—Quantity of Russel Oats. Contact Lorne Leblanc, Apple Hill, phone Maxville 527-5252. 10-2c

2 ton of Climax Timothy Seed, very clean. Contact Rolland Massie, R 1 Glen Robertson, phone Lochiel 16-R-14. 10-2p

For Sale—Quebec hay, market price. Apply to A. N. Hart, Dunvegan Corner Store. Phone Maxville 527-5747. 4-tf

Attention Farmers! If you need hay call Rene Valade, Alexandria, phone Lochiel 70-R-23. Delivered in 8 to 12 ton loads. 1-tf

16—Poultry — Livestock

For Sale—Ayrshire bull, one year old, artificially bred. Donald MacGillivray, Glen Sandfield, phone Lochiel 9-23. 10-2c

Wanted — Late freshening heifers and young cows. Contact John M. McDonald, Northfield Station. Phone Cornwall WE 2-2937. 1 tf

18—Fuel for Sale

Mixed slabs, delivered in $8, $10 or $15 loads. Phone Ken MacLennan, Lochiel 12-R-2-5, Dalkeith. 1-tf

20—Farm Machinery

For Sale—National portable milking machine in good condition. Contact Lloyd Renaud, phone 724 Alexandria. 9-tf

21—Real Estate

REAL ESTATE

Apple Hill, double tenement, one apartment rented, the other available, in good condition, 10 miles from Alexandria. Reasonably priced at $5000. Down payment $1000, balance easy terms.

Highway 43, 12 miles west of Alexandria, 4 acres of land, wide frontage, house and barn in need of repair. Asking $1,200. Make us an offer.

Highway 43, builders opportunity, west of Monkland, 86 lots plus Block A. Covers 45 acres. Offers appreciated.

Good homes in Avonmore, Finch and Newington.

Several farms from 50 to 200 acres.
For information contact
MELVYN M. VOGAN
REAL ESTATE BROKER
Finch RR 2
Telephone 613-346-5574
11-2c

21—Real Estate (Continued)

REAL ESTATE

74 Elgin St. West, Alexandria, 6-room house, size 34x18, lot 66x132, near Brown Shoe and Square C Textiles.

Boundary Road, Alexandria, bungalow, size 33x33, 3 bedrooms, kitchen, sitting room, bathroom, cement block garage, 23x16, drilled well, approved cesspool, large lot 80x100. Possession April 1.

23 Kenyon St. West, Highway 43, 6-room, 2-storey house, large lot. Automatic heating.

Country home on Highway 43, bungalow type, 6 rooms, automatic heating, bathroom, hot and cold water. Possession May 1.

For farms, large or small with or without buildings, contact
ADELARD SAUVE
Real Estate Broker
23 Kenyon St. E. Alexandria
Phone 1071

E. Vaillancourt
REAL ESTATE BROKER
Your inquiries solicited when:
Considering the purchase or sale of any real estate, or
Considering the building of a new home, or
Considering the acquisition of mortgage money at current rates,
see or phone your
REAL ESTATE & MORTGAGE BROKER
195 Main St. South Tel. 718

24—Houses for Sale or to Let

For rent, bungalow, 3 bedrooms, complete bathroom, garage. Available April 1st. Phone 899-J2. 11-1c

For Sale, house on lot 50x220, at 89 Victoria St., Alexandria. Apply Rene Rochon. Phone 887. 11-4p

House for Sale—4-bedroom, 2-bathroom family home. New 30-ft. garage, large treed corner lot. Cement-floored basement. Dr. Lacroix, 35 Kenyon East. 8-tf

For Sale—3-bedroom brick house, formerly the home of Mrs. Donald A. Macdonald, St. George Street, with 2-bedroom apartment in rear; with or without adjoining lot. Ronald Macdonald, phone 148. 3-tf

26—Lots for Sale

Surveyed lots bordering the lake; frontage on Kenyon Street West. Apply to B.P. Service Station, phone Alexandria 724. 9-tf

Lake St. Francis, 19 lots at $750 each; 4 lots at $1100. Low down payment. Contact Leo Salmi, phone 347-2188, Salesman for Adelard Sauve, Real Estate Broker. 3-tf

Clement and Langlois
BUILDERS'
LOTS FOR SALE
Very good location
Reasonable price
Call us if you want to build
FREE ESTIMATES
Phone
Victor Langlois, Cornwall WE3-3229
Martin Clement, Cornwall WE3-1608
Jean Clement, Alexandria 43

28—Offices to Let or Wanted

For Rent—Modern office, heat and electricity furnished. Phone 554. 4-tf

31—Wanted — Miscellaneous

Wanted, cows or heifers for beef. Call collect F. C. McLennan, Lancaster, Ont., phone 347-2817. 11-2p

32—Business Opportunities

Large brick building with oil heating, having a large bright apartment above. Corner of Main and Kenyon Streets at intersection of Highways 34 and 43. Ideally located for store or offices. Reason for sale, to settle estate. Reply Box N, The Glengarry News. 11-1c

To Rent—Store on Main Street, central location. Apply at 12 Kenyon Street, Alexandria. 8-tf

33—Apartments, Flats to Let

5 room apartment, 2 bedrooms, complete bathroom. Available April 1st. Apply at 268 Main St. South. Phone 461. 11-1c

Apartments for rent, complete bathrooms and 220 wiring. Occupancy May 1st. Apply at Excel Market, phone 185. 10-3c

For Rent—5-room heated, upper apartment in Green Valley. Hot water and electricity supplied. Available March 1st. Phone 507-J-1. 8-4p

35—Rooms — Boarders

Room to let. Call 857. 11-2p

37—Help Wanted, Female

AVON COSMETICS
Are you looking for a good-paying part-time job? Avon offers a marvelous opportunity. Write Miss Rossiter, 4 Maple Crest, Ville De Lery, Que. 11-1c

38—Help Wanted, Male

Experienced single man for modern dairy farm. Year round employment, good wages for right man. Cornelius Van Loon, Martintown. Phone 528-4506. 11-1p

38—Help Wanted, Male (Continued)

AMBITIOUS
YOUNG MEN
between 18 and 30
to train as
Store Managers
☆
Group Insurance and
Pension Plan Benefits
☆
Good Starting Salaries
increasing periodically
☆
Apply to Manager
STEDMAN
DEPARTMENT STORES
Alexandria, Ontario
11-1c

42—Salesmen Wanted

Unusual Opportunity. High commission earnings with a growing 61 year old company selling world famous Goodyear maintenance products. Rod Tormo earned over $24,000 (not typical, but indicative of potential) last year. M. W. Frank earned over $13,000. Age no barrier. Diversified year round line. No investment required. We take care of all financing — shipping — and collections. Start on part time basis if you like. Write Consolidated Paint & Varnish (Canada) Ltd., East Ohio Bldg., Cleveland, Ohio, U.S.A. 11-1c

Men or women, if you can find 50 good customers in your community, we will show you how easily you can make regularly $600 per month. Free product deals and monthly money saving specials do the selling for you; you need only to give honest and dependable service. Join the largest All Canadian enterprise in the direct selling field. Write today for Illustrated Catalogue to Familex, 1600 Delorimier, Montreal. 9-4c

45—Sales Help Wanted, Male

Good for part-timers. Turn your spare time into cash. $30-$40 weekly. No experience necessary. Write Rawleigh, Dept. C-113-6C, 4005 Richelieu St., St. Henry, Montreal. 11-1c

TENDERS

Tenders will be received by the Kenyon Agricultural Society until 12 noon, Tuesday, March 23rd, 1965 for purchase of that portion of the roof of the grandstand which is lying on the ground. Same to be removed and grounds cleaned by May 1st.

Lowest or any tender not necessarily accepted.

DR. D. M. GAMBLE
Sec.-Treas.
Maxville, Ont.
11-1c

TENDERS WANTED

FARM FOR SALE

Tenders will be received by the undersigned until noon, March 25th for the purchase of the following farms:

1. South part of Lot Thirty-five in the Ninth Concession of the Township of Kenyon, in the County of Glengarry, containing one hundred acres more or less known as Riverside Farm. All land under cultivation, good lands, over forty acres fall plowed, balance new hay. Buildings: Good, house, barn 40-80, tin roof needs some repair. Scotch River flows by the door.
2. Fifty acres, north west quarter of Lot Number 31 in the Seventh Concession of the Township of Kenyon, in the County of Glengarry, about six acres clear, good for market gardening, balance second growth.

Owing to advanced years I am obliged to dispose of these properties.

Terms: A certified cheque for ten per cent of tender must accompany each tender. Tenders may be submitted for one or both of these farms. Balance thirty days. The highest or any tender not necessarily accepted.

DONALD J. STEWART
Box 72,
Maxville, Ontario
10-2c

NOTICE TO CREDITORS

IN THE MATTER OF THE ESTATE OF DONALD (DAN) MACDONALD, LATE OF THE TOWNSHIP OF KENYON, COUNTY OF GLENGARRY, RETIRED FARMER, DECEASED.

All persons having claims against the estate of Donald (Dan) MacDonald, retired farmer, deceased, who died on or about the 8th day of February 1965, are hereby notified to send in to the undersigned solicitors, on or before the 26th day of March, 1965, full particulars of their claims, and after that date the estate will be distributed having regard only to the claims of which notice shall then have been received.

Dated at Alexandria, Ontario, this 26th day of February, 1965.

MACDONALD & AUBRY,
Alexandria, Ontario.
Solicitors for the Executor.
9-3c

TENDERS FOR GRAVEL

Township of Charlottenburgh
Glengarry County

Sealed tenders, plainly marked as to contents, will be received by the undersigned up to 5 p.m. on

Thursday, 25th March

for the supply of:

12,000 cubic yards ¾" crushed gravel, supplied, hauled and spread on Township roads.

1,000 cubic yards ¾" crushed gravel, supplied and delivered on Township trucks at belt.

Tender forms, general information and specifications may be obtained at the Township Hall, Williamstown, Ontario.

Lowest or any tender not necessarily accepted.

WILFRID McDONALD,
Road Superintendent.
3rd March, 1965. 10-2c

William...

(Continued from Page 1)

vegan; Wm. Ewing, Vankleek Hill; Gordon Cooper, Brinston.

Spring Wheat: Myles MacMillan.

Winter Wheat: Wm. Ewing.

Soybeans: George Suffel, Mountain.

Buckwheat: Gordon Cooper, Brinston; Michael Ault, Brinston.

Red Clover: Weldon McIntosh; Melvin Terry, Dalkeith; James Campbell, Moose Creek.

Timothy: Myles MacMillan; Bennett Bros., Moose Creek; Wm. Ewing.

Alfalfa: Myles MacMillan, Weldon McIntosh.

Birdsfoot Trefoil: Wm. Ewing.

Registered or Certified Oats: Wm. Ewing; Wm. K. MacLeod; Neil MacLean.

Registered or Certified Barley: Wm. K. MacLeod.

Certified Climax Timothy: Wm. Ewing.

First Cut Alfalfa: Myles MacMillan; Lorne Henderson, Brinston.

First Cut Other Legumes: Angus Smith, Chesterville.

First Cut Mixed Legumes and Grass: Lloyd McRae and Son, Bainsville; Lorne Henderson; Angus Smith.

Grass Hay: Lorne Henderson; Clark McCuaig, Lancaster; Lloyd McRae and Son.

Second Cut Grass Hay: Lorne Henderson; Angus Smith; Harold Pemberton, Williamsburg.

Second Cut Mixed Legumes and Grass: Clifford Wightman, Lancaster; Lloyd McRae & Son; Angus Smith.

Grass Silage: Clifford Wightman.

Corn Silage: Lorne Henderson; G. Brugman, Chesterville; Clark McCuaig.

Grain Corn: Keith McIntosh, Iroquois; Stanley Shaver, Dixon's Corner; Lloyd McRae & Son.

Oats: (Exhibitor must be an active Junior Farmer or 4-H Club Member): Stanley MacLeod, Dunvegan.

Grain Corn: (Exhibitor must be an active Junior Farmer or 4-H Club Member): Fred Zan Berger, Brinston; Francis Henderson, Brinston.

Results of the "True-False Quiz":

William Paul Crysler	25 pts.
Ernest Jackson R2 Monkland	25 pts.
Gordon Cooper, Brinston	25 pts.
George Suffel, R1 Mountain	25 pts.
John M. Petrie, Bainsville	24 pts.
Clark McCuaig, Lancaster	24 pts.
Robert MacRae, Lancaster	24 pts.

DONALD J. SHAGO
representing the
METROPOLITAN LIFE INSURANCE COMPANY
Canadian Head Office, Ottawa
will gladly recommend a program to fit your personal Life insurance needs. Call or write:
Telephone 429
40 ELM STREET
ALEXANDRIA, ONT.

K of C DRAW RESULTS
3RD WEEK, MARCH 16th
$10.00 EACH TO:
EMILE ROBINSON
Alexandria
STEPHEN O'CONNOR
Alexandria
MURIELLE VIAU
Green Valley
REMI PRUD'HOMME
Alexandria
GERARD THEORET
Moose Creek

GOODYEAR
TIRES INSTALLED
and wheels balanced.
MUFFLERS installed.
MINOR REPAIRS, Lubrication
TOP SOIL, FILL and GRAVEL
BULLDOZING
ACETYLENE
and
ELECTRIC WELDING
Lloyd's Service Station
Alexandria — Phone 724
Open 8 a.m. to 10 p.m.
30-tf

FAST SERVICE
on
FILM DEVELOPING
and
PRINTING
through
McLEISTER'S
REXALL DRUG STORE
Phone 21 Alexandria

FIRST COMPLETE COIN AND STAMP CENTRE IN CANADA
We carry the most complete line of all numismatic and philatelic supplies in North America.
COIN CENTRE OF CANADA
Canada's largest distributors of rare coins. Paper currency, medals, tokens and gold.
MAIL ORDERS and ENQUIRIES WELCOMED
535 Sussex Drive — At George 365 Bank St. — At Gilmour 236-3691
We specialize in appraisals for Banks, Trust Companies, Insurance and Estates, etc. Private and confidential consultation collectors or investors. Bank references.
We are proud to be Members of the following:
Retail Coin Dealers' Association
American First Day Cover Service
American Numismatic Association
Society of Paper Money Collectors
National Philatelic Society
Ottawa Board of Trade

FOR YOUR
STEELE BRIGGS
Hay, Pasture and Corn Seed
SEE
BRUNO LAUZON
Glen Norman
Phone Alexandria 764-J-5
10-3c

VANKLEEK HILL COMMISSION AUCTION
EVERY WEDNESDAY NIGHT
— FOR TRUCKING SERVICE CALL —
VANKLEEK HILL — 678-2811
Dalkeith Area:
JOHN D. McMEEKIN — Lochiel 35-R-4



FOR YOUR PROTECTION ALL OUR MEAT IS GOVERNMENT INSPECTED

—at—
LALONDE'S FOOD MARKET
PHONE 245 MAIN STREET ALEXANDRIA
SPECIAL ATTENTION TO PHONE ORDERS AND DELIVERIES

LEGRADE'S SHANKLESS SMOKED PICNIC ..... lb. 42c
DEVON RINDLESS BACON ..... 1 lb. pack 59c
LOIN PORK CHOPS ..... lb. 69c

BLUE BRAND BEEF
BLADE or CHUCK ROAST ..... lb. 49c
BONELESS RIB ROAST ..... lb. 89c
FRESH, GROUND HAMBURGER ..... lb. 45c

FANCY McINTOSH APPLES ..... 5 lb. 59c
SUNKIST ORANGES, No. 163 ..... 2 doz. 89c
FLORIDA CAULIFLOWER, No. 16 ..... each 35c
IMPORTED RADISHES ..... 2 cellos 23c
Carnation Instant Pasteurized POWDERED MILK .... 3 lbs. 1.19
PLAIR DETERGENT for DISHES ..... 2 24-oz. bottles 79c