Airport open house
Page 12

Plowing match
Page 13

House winner
Page 15

Manor honored
Page 3

The Glengarry News

VOL. 92 No. 40 ALEXANDRIA, ONTARIO, WEDNESDAY, OCTOBER 5, 1983 SINGLE COPY 30¢

Hundreds attend funeral

Hundreds of people came to St. James Roman Catholic Church last Thursday to bid their final farewell to Osie Villeneuve, a man who had served them well for more than 40 years.

The MPP for Stormont, Dundas and Glengarry, dean of the Ontario Legislature, Mr. Villeneuve had also served in federal politics, on a local school board and Maxville Village Council and United Counties Council as councillor and reeve.

He died in Toronto on September 25, more than 35 years after his first election to the legislature. Death came suddenly, following a heart attack, at the age of 77. His wife, Alma, was at his side.

Mourners included some of Ontario's and Canada's best known and most powerful political leaders. Premier William Davis and his wife, Kathleen, cancelled a trip to Alberta and delayed a tour of the Orient in order to be at the service. They arrived by helicopter, sharing space with Brian Mulroney, federal Conservative leader and leader of the opposition.

An estimated crowd of 700 attended the funeral, but only half could be accommodated inside the church. Speakers were placed outside so the many standing on the steps, street and lawns outside could also take part in the service.

School children lined the street as the hearse slowly bore Mr. Villeneuve's body from Munro's Funeral Home to the church.

In his eulogy, Msgr. Rudy Villeneuve spoke with humor and pride of his uncle's life and political career. He remembered, during the Depression of the 1930's, how people would gather around Osie Villeneuve, while he offered solutions to the problems that were affecting them all.

He said Ontario civil servants in Toronto were accustomed to seeing the SD&G MPP on a regular basis, as he sought remedies for problems affecting his constituents.

"They would say, 'Give him what he wants. If you don't, he will be back tomorrow'."

He referred to Osie as a "champion" of the farmers and for good French-English relations.

Msgr. Villeneuve went on to say Osie Villeneuve served with "integrity, service and faith," qualities common to Ralph Connor's Man from Glengarry.

He quoted his uncle's remarks during a testimonial dinner held in Maxville in his honor in May: "Any man, in particular a leader, makes a great sacrifice to serve, whether it's a province or a country like Canada. It's a great honor, a great privilege.

"I never had any more desire than to be a humble backbencher, but I hope I have made some small contribution in at least trying to harmonize things so that we could live peacefully together and make life worthwhile for all of us. Friends are friends and that is what we want to be and hope to be forevermore."

Other dignitaries included David Peterson, Ontario Liberal leader and opposition leader in the legislature; a former federal cabinet minister in the federal government and a former High Commissioner to Great Britain, Lionel and Mrs. Chevrier; John Turner, speaker of the legislative assembly; George Samis, the NDP MPP for Cornwall and Denis Ethier, Liberal MP for Glengarry-Prescott-Russell.

Representing the Ontario cabinet and the Conservative caucus were Ontario Treasurer Larry Grossman; Dr. Bette Stephenson, minister of education; Leo Bennin, Bud Gregory, Claude Bennett, minister of housing; Susan Fisk, Margaret Birch, Gordon Walker, George Taylor, Bob Eaton, Carleton-Grenville MPP Norm Sterling; Reuben Baetz, minister of recreation; Alan Pope, Margaret Scrivens, Lanark MPP; Doug Wiseman, former minister of governmental services; John Williams, Mike Harris, Jim Gordon, Bob Mitchel, Ed Howith, Doug Kennedy and Paul Yah.

Maxville Reeve George Currier was also in attendance, along with his councillors, Verna MacGregor, William Wright, William Campbell and Michael Villeneuve. Members of county council were headed by Warden John Cleary.

The funeral mass was celebrated by the Rt. Rev. Rudy Villeneuve, nephew of the deceased. Co-celebrants were Rt. Rev. D. B. McDougald and Rev. Aime Leduc.

Readings were given by Rev. Duncan Kennedy of Maxville Presbyterian Church and Fern Guindon, former MPP for Cornwall and former Ontario Minister of Labor.

The final commendation and farewell prayer were offered by His Excellency Bishop Eugene LaRocque.

Additional clergy included Rev. Denis Lefebvre, Rev. Tommy

(Continued on Page 2)



FUNERAL OVER—Led by pallbearers and casket, mourners file out of Maxville's St. James Roman Catholic Church following the funeral for Stormont, Dundas and Glengarry MPP Osie Villeneuve last Thursday. The bilingual, Roman Catholic service also involved clergy from Presbyterian and United Churches.

Notice

Monday, Thanksgiving, is a public holiday and as a result The Glengarry News is forced to change its advertising deadlines for one week only.

Please note that all forms of advertising must be in The News office no later than 5 p.m., Friday, October 7, to be included in next week's edition of the newspaper.

Deadlines will return to normal the following week: 4 p.m. on Monday for classified and 10 a.m. Tuesday for general display and classified display.

Correspondents and other contributors are also asked to have their copy to The News no later than Friday for our next edition, for this week only.

We thank you in advance for your co-operation.

GAMR wants land

The Glengarry Association for the Mentally Retarded (GAMR) is seeking land in the town's industrial park on which to build.

John F. MacDonald, president of GAMR, was present at last week's meeting of town council to make a presentation in which council was asked to reconsider a previous decision against allowing GAMR to build in the park.

Council promised to give the presentation further study and make a decision by next meeting.

In his remarks, Mr. MacDonald related how his Association had called tenders for a suitable site, but had found nothing satisfactory. Locations in town and the vicinity were priced too high or were otherwise unsuitable.

According to Mr. MacDonald, a building of 8,000 to 9,000 square feet was needed to house ARC Industries and a life skills project that might teach basic skills to the handicapped, so that they could find work with ARC.

A grant under Ontario's BILD program had been authorized in the sum of $350,000, but this would apply only to new construction. The grant would be in the amount of $280,000 and GAMR would be expected to raise 20 per cent, or $70,000. The Lions Club of Alexandria has promised to supply $50,000 towards that goal, Mr. MacDonald noted.

If town council agrees to supplying land in the industrial park, reports Mr. MacDonald, the GAMR will then call tenders for the new building. If tenders are prohibitively high, he suggests the association may have to forget plans for a new building and look for rental property.

Conservation authority worried about town's water supply

The Raisin Region Conservation Authority is a bit worried about Alexandria's water supply through the winter ahead and will carry out an investigation of the Garry River system.

This was the gist of a letter considered by town council at last week's meeting.

Commenting on it later, Mayor J. P. Touchette noted the water level is down at this time but he is hoping normal fall rains will rectify the situation.

"I am not worried at this time," declared the mayor, "but it won't hurt to have a review of conditions."

The letter from Jay Currier, manager of the authority, stated there was concern for the present supply which was well below normal due to the dry summer and the small snowfalls of the last winter.

"We will undertake an investigation of the water supply in the system and will advise council of our findings," Mr. Currier wrote. In the interim, he suggested, council might consider ways of curbing water use, should that become necessary.

Shepherds organize

A meeting to discuss sheep production in the area had 25 people in attendance at the local office of the Ministry of Agriculture and Food on Saturday.

Brian Peachey who acted as chairman for the producers explained that the local shepherds are interested in forming a Glengarry Sheep Producers group for educational purposes and promotional reasons. For the time being, the group is interested mainly in education.

Several farms in the area have gone into the production of sheep. While some are on a large scale, several part-time people have settled on sheep as a means of utilizing their farms but feel a need of further knowledge in this field.

With this in mind, a series of educational meetings will be held regularly over the next few months. At each meeting, a specific topic or group of related topics will be explored.

The topics will follow the concept of a "Year in the Life of a Shepherd" from breeding through marketing. Films will be used where applicable and available.

Experienced local shepherds as well as guest speakers will be involved in group discussions, so producers can learn from and compare the experiences of other producers.

Glen Smith, local agricultural representative is assisting the group in their endeavors and has agreed to arrange a 10-session course in sheep management.

The "Shepherd's Calendar" will be the basis of the course which will be announced as soon as all details have been ironed out.

(Continued on Page 2)



OUTSTANDING ATHLETE—Glen Whitford poses for us at the entrance to Glengarry District High School wearing the five medals he won at the Ontario Games for the Disabled, four gold and one silver.

Staff Photo—Anna M. MacDonald

Cerebral Palsy victim

Athlete needs support

Young Glenn Whitford of Martintown has received a letter from the Ontario Cerebral Palsy Sports Association with a very prestigious invitation.

It reads in part: "Congratulations on being chosen to represent Canada at the 6th International Cerebral Palsy Games to be held in New York City next summer. This meet is comparable to the able-bodied Olympic Games. It is truly an honor, and a once-in-a-lifetime opportunity for you. Already 35 countries have pledged to attend."

The wheelchair athlete earned the right to this distinction at the Ontario Games for the Disabled held in Brampton last July when he broke three Ontario records in shot put, discus and club throw. In addition to these gold medals, he also took a gold in racing and a silver in javelin.

The Glengarry District High School student is eager and excited about the competition. There is one prime sticker. It costs a considerable amount of money.

This Glenn does not have. He has a problem that makes it difficult to earn money.

The 17-year-old is a victim of cerebral palsy, a birth defect of the neuro muscular system that affects the fine control of the muscles. It may victimize people differently and in Glenn's case the problem has affected his legs, confining him to a wheelchair.

Cerebral Palsy is not a disease and is not progressive. However, the condition does not improve either.

Glenn's mother is dead. His father is a paraplegic, also confined to a wheelchair, the result of a construction accident.

The athletic youth needs special support, and several people are already extending a hand in helping the youth to train.

Doris Turner of Cornwall is one of these. Doris is president of the Cornwall Handicapped Club, chairman of the Eastern Regional Sports Council for the Disabled and co-ordinator of the Sports for the Physically Disabled.

As such she has transported Glenn to Cornwall for special training and has taken a special interest in promoting the student.

"He is an extremely talented athlete," Doris assesses, "but he must be encouraged to train. The program is constant and we can't just let him sit home and become lackadaisical about his capabilities."

To qualify for the competition the athlete is required to submit monthly training reports to head coaches of the Cerebral Palsy Sports Association to confirm that he is training. The competitors are expected to be Canada's finest athletes and poor performances reflect poorly on the country represented.

At GDHS, teachers Stanley Fraser and Gary Palmer have agreed to assist with special monitoring of Glenn's training program and will see that his reports are in order.

With Mrs. Turner and these teachers assuring support for the youth's physical training, the problem left is financial.

To begin with, $250 is required to cover the cost of flights, training camp, registration, uniforms, etc. This amount must be sent before November 15. If a support person accompanies him, this amount is doubled.

There are many additional fees, as each athlete must also attend the Windsor Indoor Games next Spring prior to the International Games for special training and instructions. So before our young Glengarrian reaches the final competition we are looking at a few thousand dollars.

To this end, a special account has been opened at the Royal Bank in Alexandria for Glen Whitford. Glengarry News editor, Anna Margaret MacDonald and GDHS teacher Gary Palmer are co-signing the account. #7701287, and anyone making donations will be given a receipt by the bank and a report will be given the co-signers.

John MacCosham, proprietor of Johnny Mac's Tavern in Martintown has agreed to accept donations in that area and all will be forwarded to the account.

Any sports organizations, service clubs, schools, or groups who wish to donate may contact any of the above and The News will keep the public informed as to how the fund is progressing.

Dot Taylor of Taylor Limousine Service, who transports Glenn to school, informed The News of Glenn's circumstances and offered to start the fund off with a $100 donation. Additional pledges have already been made by The Glengarry News and Glengarry District High School.

Chase leads to arrest

When Constable Brad Eamer of the Lancaster Police Detachment signalled a speeding car to stop on Sunday evening on Highway 401 he had no idea his culprit was wanted otherwise.

When the officer pulled the grey Chev over to the shoulder of the road about 7 p.m., the driver jumped out of the vehicle and escaped into the bush alongside.

A search conducted with the assistance of a police dog in the vicinity of Purcell and Tyotown Roads that evening turned up no posse prey.

The following day however, the object of the search was spotted running through the woods and with the help of Cornwall and Long Sault Police, pursued into the Cornwall Industrial Park where he was apprehended behind the Levi Strauss building.

The police had ascertained from the car license number that the vehicle had been stolen in Toronto and the driver suspect was wanted for armed robbery.

The 18-year-old youth was held in Lancaster until transferred into the custody of Toronto police.

Constable Eamer and Rick Riddell were the investigating officers.



Old Mill Stream

by Anna Margaret

Kelli Trottier of Dunvegan competed at the 1st Annual Fiddle and Stepdance Contest in Stittsville on the weekend. Having reached the finals Friday evening, she went on to place fourth in the Open Stepdancing and placed second in the Open Fiddling. She won two trophies and $150.

* * *

Chris and Yvonne McDonell have been conned into stewardship of the Junior C Hockey Club once again. There are tryouts for the team at 10 p.m. tonight and 8 p.m. on Thursday night.

* * *

Dawn Moynihan and Veronica McDougall are proceeding with fundraising events to open their Christian Charity Centre in Alexandria to be known as "The Well". They are holding a white elephant sale at the former Glen Norman Store on Saturday, October 22, and will accept any used elephants or other items at the store or at 576 Main Street South. Tel. Veronica at 525-3406. My apologies to Veronica for giving her another name in a previous article. It wasn't really a bad name, it just wasn't hers.

* * *

A community planning study grant of $3,671 has been awarded to the Township of Alfred, Claude Bennett, Minister of Municipal Affairs and Housing, has announced.

* * *

The Glengarry/Prescott Ayrshire Club Annual Banquet and Awards Night will this year be held on October 28 at the Anglican Hall, Vankleek Hill at 7:30 p.m.

Chicken producers are divided

It seems there are actually two groups of chicken producers in Eastern Ontario protesting the lack of production quotas, and, while the 32-member Eastern Ontario Poultry Producers Association is getting all the publicity, the 12-member Eastern Ontario Broiler Producers Association is proving slow and steady wins the race.

Emmanuel Larocque of North Lancaster says nine of his 12 members have received quotas to produce chickens, although they want more, and three were left out only because the chicken marketing board says they were not producing in 1978, the year on which quotas were based.

Mr. Larocque says his association has hired a lawyer in Hamilton to fight the latter ruling and to protest the amount of quota allocated. Mr. Larocque has raised chickens since 1946 and says the least experienced member of his group entered the business in 1974.

While Mr. Larocque says his members resent being linked with the more radical group, whose tactics include occupying ministry offices and auctioning their chickens to local residents, a spokesman for the larger association maintains there should be no distinction between the two.

"We're all working for the same thing," says Mike Thiele of Maxville. "Some of his group are also members of our association."

But Mr. Thiele's protesters have yet to meet with the chicken board, the Canadian Chicken Marketing Agency or Ontario Minister of Agriculture Dennis Timbrell. Mr. Thiele says his group rejected one board offer of a meeting because the board refused to include Mr. Thiele and others who faced court charges.

Both the provincial and national marketing boards maintain the poultry producers association is not entitled to quota because members were not producing in 1978, the qualifying year.

The dispute stems from the establishment of the Ontario Chicken Producers Marketing Board in 1965 when quota was distributed to producers selling to the Ontario market. Producers in Eastern Ontario didn't need quota because their market was in Quebec; but they were left out in the cold when the rules changed this year and quota was required to produce chicken regardless of where it was sold.

Mr. Larocque says he is not satisfied with the manner in which quota is being allocated to local producers.

"When the board was established, quota was allocated on the basis of one bird per square foot of space in the broiler house," he explains. "When we got quota this year, it was on the basis of our 1978 production."

His group feels quota should be allocated on the original basis, because 1978 was a poor year for chicken sales and most producers had cut back.

Mr. Larocque says his quota should be 100,000, but he is only allowed to produce 37,000 birds. If he can't get more quota, he will have no alternative but to lay off some of the 10 people he employs in seven barns.

Although Mr. Larocque admits negotiations are now at a standstill, he says his group will still follow the proper legal channels.

"Our next move will be to sue the Canadian Chicken Marketing Agency for more quota," he concludes.

Public meeting called to discuss amendments

A public meeting will be held in the Alexandria Town Hall next Thursday, October 13, to discuss proposed amendments to the town's zoning bylaw and official plan.

The amendments would allow Alexandria Moulding to construct a warehouse on a lot adjacent to its main Lochiel Street plant.

The lot, formerly used for commercial purposes, reverted to residential zoning after a fire left the property vacant. It was purchased by the local industry several years ago to allow for expansion, but the zoning would first have to be changed to industrial.

Some property owners have submitted objections to the proposal. The purpose of the public meeting will be to seek a compromise agreement, which might involve limitations on use of the property satisfactory to both sides and allow the expansion to continue.

If any objections remain after the meeting, however, the matter will have to be referred to the Ontario Municipal Board for a decision.

The public meeting gets underway at 7:30 p.m.

Pleads guilty

Ronald MacGillivray, 44, of Cornwall, pleaded guilty in Alexandria Provincial Court, Thursday, to a charge of having care and control of a motor vehicle while having consumed more than the legal limit (80 milligrams) of alcohol.

He was fined $103 and surrendered his driver's licence for three months.

The accused was discovered May 11 by Lancaster OPP in his car, which was parked on County Road 18, near Highway 34.

Judge Reginald Levesque warned the accused of the dangers of drunk driving, but imposed a lower than normal penalty because, he said, the man had the "good sense" to pull over.

Shepherds...

(Continued from Page 1)

The sessions will include films, introductory talks and participatory discussion as members feel they can learn much from pooled experiences.

George McKiel pointed out the proximity of Kemptville College, Macdonald College and the Experimental Farm in Ottawa as excellent educational and research resource centres.

Wilf Johnston offered to contact the SD&G Library system to try to arrange for books on sheep to be made available at local libraries.

Mae Aalders showed stillborn lambskins that had been tanned by Ottawa Hide at Manotick.

Dianne Crutcher was asked to look into the acquisition of audio-visual items.

A temporary committee has been appointed to act until the completion of the course.

Brian Peachey is chairman and co-chairman are Wilf Johnson and Stephen Crutcher. The secretary is Flip Flockton and Dianne Crutcher will be responsible for hospitality. Monika Rumke and Flip Flockton will look after membership.

The next meeting will take place at the OMAF office at 7:45 on Wednesday, October 12. Featured will be a slide show on "Introduction to Sheep Management" and "Breed Characteristics" followed by open discussion. Anyone interested may attend.

"Many women are interested in sheep," observes Flip Flockton. "They are much lighter to handle than cattle and we expect to learn quite a bit from getting together like this."

Sterling filling in for Osie Villeneuve

Norman Sterling, MPP for Carleton-Grenville, will be looking after the concerns of Stormont, Dundas and Glengarry until an election is held to fill the vacancy caused by the sudden death of Osie Villeneuve, September 25.

The announcement was made by Mr. Sterling's office in a call to The News on Monday.

Mr. Villeneuve did not establish a constituency office in the riding, preferring to meet people at his home in Maxville, with the assistance of his wife, Alma.

In a later interview, Mr. Sterling said he had offered his help to Mrs. Villeneuve, following her husband's funeral last Thursday.

"We're hoping to take some pressure off Mrs. Villeneuve," he said. People may call Mr. Sterling's office on a toll free number (1-800-267-1020) when they need help, instead of disturbing the Villeneuve family, he said.

Mr. Sterling said he would also be assisting Mr. Villeneuve's secretary in Toronto.

"I don't think I can serve them as well as Osie did," said Mr. Sterling, "but I'll try my best to fill the gap until they have elected a new member."

He said he had no idea when a by-election would be called to fill the seat.

"We haven't even thought of it yet. Premier Davis will be out of the country until October 12. It won't be discussed until he is back."

Hundreds attend...

(Continued from Page 1)

Villeneuve, Rev. Raoul Poirier, Rev. Ed McColl, president of the Glengarry Christian Council, Rev. M. J. O'Brien, and Rev. Frank Bailey of the Maxville United Church.

Sister Cameron directed the combined choir, with Mrs. J. Daniel MacDonald serving as organist.

Honorary pallbearers were former Ottawa MPP Don Morrow, George Currier, Fern Guindon and Fred Cass, a former cabinet minister and former MPP for Grenville-Dundas.

Active pallbearers were Andre Villeneuve, William Kippen, Gilles Aube, Donald Ferguson, Walter Blaney and Robert MacEwen.

Graveside prayers were offered by Rt. Rev. Rudy Villeneuve. The piped lament, Amazing Grace, was played by Pipe Major John T. MacKenzie. Interment was in Maxville Cemetery.

Maxville Branch boasts new slate

At the recent meeting of the Maxville Branch of the Canadian Cancer Society plans were finalized for the coming year.

The newly elected slate of officers for the Maxville Branch is as follows: Past President Lorraine Villeneuve; President Jean Casey.

First vice-president in charge of planning, development and nominating, Marion Loewen; second vice-president and public relations, Sharon Villeneuve; secretary, Clarice Sinclair; treasurer, Gordon Winter; education officer, Lorraine Villeneuve. Patient services, Mary Ramsbottom; memorials, Bertha MacRae; campaign chairman is Mary Robinson.

TELEPHONE (613) 525-4007

Miron Electronic Service

T.V.'s - Radios - Stereos - Microwave Ovens
12 years experience
Free Installation on Antenna System
Hwy. 34 South *Sales and Service* *Pierre Miron*
Alexandria 33-tf (Bob Leroux Furniture)

Capital Needs Analysis

If you're wondering how your assets measure up against your liabilities, look at our Capital Needs Analysis. It's more than a balance sheet. It illustrates where you stand now and helps you plan for the years to come.



For your Capital Needs Analysis, get in touch soon.
BOB BLANCHARD
933-6280
(call collect)
Life is a Mutual affair.
Mutual Life of Canada



CREATIVE DRAMA CLASS
For Children 6-12 years
Duration 26 Weeks
WHERE
WILLIAMSTOWN—Beginning Thurs. Oct. 27/83, Williamstown Public School Gym.
6 p.m. - 7 p.m.
ALEXANDRIA—Beginning Tues. Oct. 25/83 at Alexander Separate School Gym.
3:45 p.m. - 4:45 p.m.
For further information or to register
Raylene Goulder 40-2c *347-3838*

MASSON INSURANCE Brokers Ltd.

We will be closed Friday Evenings in Future, but are open 9 a.m. to Noon on Saturday for your Greater Convenience.

8 St. George 525-1836 40-2c

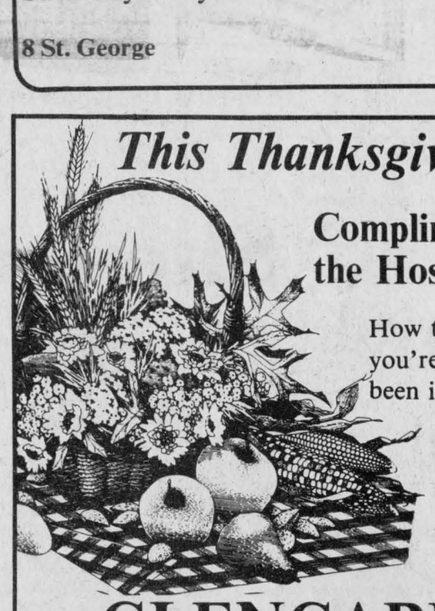

This Thanksgiving. . .

Compliments to the Hostess.

How to say you're glad you've been invited.

A Flower is worth a thousand words!

GLENGARRY FLOWERS & GIFTS
43 Main St. S. Tel. 525-1660

The SICO Stars blaze this fall

One Coat Interior Alkyd high gloss enamel 150-111	One Coat Interior Alkyd pearl finish enamel 120-111	One Coat Interior latex semi-gloss enamel 162-111	One Coat Interior alkyd semi-gloss enamel 130-111	One Coat Interior latex velvet enamel 161-111
$20.99 or less for 4 Litres	$20.99 or less for 4 Litres	$20.99 or less for 4 Litres	$20.99 or less for 4 Litres	$19.99 or less for 4 Litres

*Prices valid for winter only. These paints may be tinted in a variety of pastel shades for a small additional amount.

For each can sold during this promotion. SICO will contribute an amount to the Telethon of Stars.

BROOKDALE CINEMAS 938-8414

STARTS FRIDAY
1 James Bond in NEVER SAY NEVER AGAIN
Mon. thru Thurs. 7 p.m. & 9:30 p.m.
Fri., Sat., Sun. 7 p.m. & 9:30 p.m.

STARTS FRIDAY
2 OSTERMAN WEEKEND
Mon. thru Thurs. 7 p.m. & 9 p.m.
Fri., Sat., Sun. 7 p.m. & 9 p.m.

8th FABULOUS WEEK
3 RISKY BUSINESS
Mon. thru Thurs. 7 p.m. & 9 p.m.
Fri., Sat., Sun. 7 p.m. & 9 p.m.



The Candlestick Restaurant

(Licensed under L.L.B.O.)
St. Paul St. East - 1/4 mile east of the Golf Course

Luncheon Specials
Served Tuesday to Saturday from 11 a.m.
Choose from 3 delicious Daily Specials from 3.25
Or Select from our A La Carte Menu - All served by Courteous, Bilingual staff and geared to your timetable

DINNER SERVED Tues. to Sat., 4:30 to 10 p.m.
Sunday is Family Day
BRUNCH SERVED - 11 a.m. to 2 p.m. - BUFFET - 4:30 to 9 p.m.
A La Carte Menu Available from 4:30 p.m. to 10 p.m.
HAPPY HOUR - Tues.-Fri. 4 p.m.-6 p.m., Sat. 2 p.m.-4 p.m.
Backgammon and Cribbage Boards available in our Front Lounge
Sorry! We are closed on Mondays
VISA
Alexandria, Ont. — (613) 525-4191 39-2c

NEW
We now carry Vinyl Floor Covering
starting at $4.95 sq. yd.
PLUS
A Wide Variety of Carpeting
starting at $1.95 sq. yd.
While Quantities Last
Don't miss our great selection of
WALL PANELLIING and CEILING TILES

Weldwood

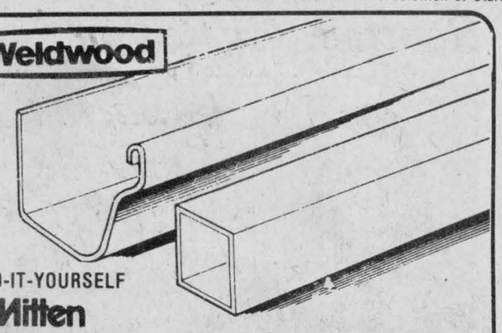

DO-IT-YOURSELF
Mitten
SOLID VINYL
Gutter & Downpipe
Gutter 6.85 10' lengths Reg. 7.85
White solid vinyl Gutter and Downpipe that's easy to install. Won't chip or peel, never needs painting.
Downpipe 7.85 10' length Reg. 8.85

PHJ Building Supplies
Store Hours:
Mon., Tues., Wed. 8 a.m. to 6 p.m.
Thurs. & Fri. 8 a.m. to 8:30 p.m.
Saturday 8 a.m. to 5 p.m.
Main St. North (at the tracks) 40-1c Tel. 525-3446

Maxville home for the aged recognized

Frank Drea, minister of community and social services, presented a "Quality of Care" award to a Maxville, Ontario Home for the Aged during the 64th annual meeting and convention of the Ontario Association of Homes for the Aged, held in Toronto on September 11, 12 and 13, at the Royal York Hotel.

Maxville Manor, Maxville, received the "Quality of Care" award, with Gordon Winter, treasurer of the board of directors accepting.

The "Quality of Care" award that Maxville Manor received indicates the home has undergone the accreditation process administered by the Canadian Council on Hospital Accreditation.

Maxville Manor is a member of the Ontario Association of Homes for the Aged.

The award, designed by the Ontario Association of Homes for the Aged, will be placed on the outside of the home as an acknowledgement for all who pass that the home is a place where the needs of the elderly are of the highest concern. The award represents the co-ordinated commitment of all the staff in the home to the provision of quality care for their residents.

The Ontario Association of Homes for the Aged was founded 64 years ago for the purpose of providing the best possible care to the elderly of Ontario. The members of the association have been responsible for the creation of many new methods and concepts of care for the people we serve. Our homes have held this leadership position because their main purpose for existing has been the provision of quality services to our seniors who are in need of long term care.

The association wished to publicly applaud our homes for this commitment to quality. The association felt in these times of growing demand and decreasing funds such a commitment represents a great creativity and sacrifice which should not go unheralded.

The Ontario association, therefore, developed an award to publicly recognize the accomplishments of its member homes. The award, titled the "Quality of Care" award, is granted to members of the association on the basis of the member home having attained successful accreditation from the Canadian Council on Hospital Accreditation. The association felt the CCHA accreditation process was the most objective system of quality assurance currently available in Ontario.

The award was designed so that it could be placed on the outside of the home for the aged. In this way it will be an acknowledgement for all who pass the home that the home is a place where the needs of the elderly are of the highest concern.



AWARD—Gordon Winter accepts award from Hon. Frank Drea.

The accreditation process considers and accepts broad principles and supporting standards that apply to all or most health organizations in three broad fields: the general hospital, the long term care centre, and the mental health service.

Functions of departments, such as the governing body, administration, housekeeping, environmental control, safety standards for fire and disaster protection, infection control, dietary, etc., are reviewed by a group of surveyors.

Accreditation programs have been designed to look for evidence of quality in the form of minutes, auditable statistics, systems, clinical records, staffing standards, professional qualifications of staff and, of particular importance, to find evidence in a health care centre to prove that all types of care rendered are audited, or otherwise evaluated for quality, by the people most directly concerned.

The Canadian Council on Hospital Accreditation was established as an independent, voluntary, non-profit corporation, having responsibility for the accreditation of hospitals in Canada, on December 19, 1958. The accreditation programs in Canada, recognizing the considerable growth in specialized knowledge, attempted to meet the need and make provision for the differences that were appearing in mental health and long term care. To meet needs of persons with special health care requirements, Canada was first in the mental health field with "Standards for Accreditation of Canadian Mental Hospitals" in 1964. The Joint Commission on Accreditation of Hospitals in the United States produced its first "Manual for Accreditation of Long Term Care" in 1966. "The Accreditation Guide for Extended Care Centres" was developed by council in 1970.

Accreditation is awarded to a home for the aged which undergoes a survey of its services and organization when standards are met or surpassed for all essential functions in the home. Accreditations will be for one, two or three years, depending on the overall quality of standards within the facility.

For the past 64 years the Ontario Association of Homes for the Aged has played an important role in the provision of quality long term care for senior citizens in Ontario. During that period, it has worked to improve the quality of care available to the elderly, and has developed a reputation as a strong voice for non-profit long term care in Ontario.

The association is a non-profit, voluntary, provincial organization operating under the direction of a board of directors composed of 17 persons involved in providing services to the elderly in Ontario. Of the 184 homes for the aged in Ontario, 171 are members of the association. These members are either municipal or charitable, non-profit homes for the aged. They offer their services to over 27,000 elderly in Ontario.

The 1983-1984 president of the Ontario Association of Homes for the Aged is Craig Munro, administrator of Maxville Manor in Maxville, Ontario.

OTTAWA HOUSE & LOUNGE

ENTERTAINMENT...
Saturday Only

COUNTRY HILLTOP SINGERS
with Roger Hamelin

Go-Go Dancers present

all week (except Saturday) 3 to 1 p.m.
Monday to Friday, 5 to 1 a.m.

40-1c

ATTENTION



Jouvencelle Registration

GOAL: Fun, Parades, Group Activities, Competitions, Musical Formations

AGE: Girls 5 years and up
Boys 10 years and up

COSTUME: New! Will be given free

PRACTICES: In the municipal hall of Ste. Justine de Newton every Friday, 19:30 to 21:30

INFORMATION: Mrs. Elise Cholette 764-3301
Mrs. Yvette Lalonde 764-3270

40-1p

Maxville

by Velma Franklin

Recent visitors with Mr. and Mrs. Rod F. McRae were Mr. and Mrs. W. D. McEwen of Kingston, Mrs. J. D. Lafleur, Mrs. L. Tannis, Mrs. L. Hurry, Mrs. Florence Allin, and Mrs. M. Fyke of Ottawa, Rev. and Mrs. Gordon Bryan of Cornwall, Vernon Begg of Cornwall, Mrs. J. MacLennan and Mr. and Mrs. Kenneth MacLennan of Dalkeith.

* * *

Don't forget that there is another Feast Day coming up this weekend—the United Church Turkey Supper will be in the church hall, 4:30 p.m. to 8 p.m. on Saturday.

* * *

During the month of October canvassers will be abroad in the Maxville-St. Elmo area, collecting for the Canadian Bible Society. This is a very worthy cause. Let's uphold our reputation for generosity.

* * *

Another year of 4-H Homemaking Club started Monday, September 26 at 7:30 p.m. in the United Church Hall. The title of this course is "Looking Great—Feeling Great" and it is sponsored by the Maxville Manor Residents' Council. Nineteen members appeared at the first meeting, which began with exercises, then a discussion about the different kinds of shampoos and soaps, their pricing, and their packaging.

The election of officers followed. President, Jacqueline Jans, vice-president, Terry Findlay; secretary, Kim Aube, press reporter, Sonia Villeneuve, treasurer, Lise Plauff, and Achievement Day co-ordinators, Brigit Bill and Arlene Jaggassar. The leaders for this session are Diane Jaggassar, Dora Bill, and Maureen MacEwen.

* * *

Jennifer Hancharuk of Sioux Lookout spent a week visiting her family at St. Elmo, and friends in Ottawa and Montreal.

* * *

The Glengarry Arts and Crafts Association will be holding its annual Fall Sales Fair next Saturday and Sunday, October 15 and 16, at the Nor'Westers' Museum, Williamstown, from 10 to 5 on both days, and something for everybody.

The winner of the firemen's draw this week was Grace Doth—$147.50. Great!

* * *

CORRECTION

In last week's Maxville news reference was made to village council's decision to write off "bad debts" for ice rental at the community centre. We have now been informed that this resulted from a bookkeeping error and, in fact, the people and organizations named did not have outstanding debts for ice rental.



WHITE PINE LUMBER

Dressed Pine Boards
for shelving, flooring, wall panelling, wainscotting, board and batten
IN OLD STYLE PATTERNS
WIDE WINDOW CASING (ROSETTES) AND BASEBOARDS (CORNERS)

Tel. 525-3040
R. R. 1 Alexandria, Ontario

40-tf

Danskin's
Scottish Gift Shop
Open daily: 10 a.m. to 5 p.m.



Imported Fair-Isle SWEATERS
100% Wool in Beautiful Traditional Shades from
$55 (Pullover)
BUTTON-UP CARDIGAN $58
Assorted Fine Knit Pullovers & Cardigans
from $45
Men's Plain Shetland Wool Pullovers & Cardigans from $42
Gloves, Mitts, Hats & Scarves in Fair-Isle Design from $8.95

We Accept VISA
Main St., Maxville 527-2037

39-2c

Atlantic Hotel
The Station, Alexandria
Monday to Saturday
October 3 to October 8
FIDDLER'S CHOICE
Coming
Monday to Saturday
October 10 to 15
MARCEL BIGRAS
Euchre Tournament
Draw for Partners
Monday, Oct. 10, 8 p.m.
3 Trophies - 3 Classes
Everyone Welcome
Entry Fee $5
All entry money returned in prizes

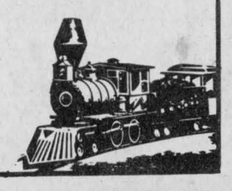

oil heat is best!



WE SUPPLY:
•HOME HEATING FUELS
(Furnace and Stove Oil)
•FURNACE SERVICE CONTRACTS
•AUTOMATIC DELIVERY
•RADIO DISPATCHED TRUCKS
Ask About Our Budget Plan

MacEWEN FUELS Ltd.
Maxville 527-2315 or 1-800-267-7175

39-2c

ALEXANDRIA DRUG MART
5 Main St. South Open: Mon.-Thurs. 9-6; Fri. 9-9; Sat. 9-6 Tel. 525-2525

UNIPRIX
250 drug stores with a difference

See our latest Fall and Winter shades of blush, lipsticks and nail polishes!
Get that Fall feeling!

SUPER TV SPECIAL
Uniprix 180 cotton swabs 79¢

Special
YOUR CHOICE: Hi-Dri Towels, white. 2 rolls or Kleenex Facial tissue. Man size. 60's or Kleenex Classique Facial tissue, white. 100's 99¢

SUPER TV SPECIAL
Head & Shoulders Shampoo lotion or conditioner 450 mL PLUS 100 mL BONUS 3.99

NATURAL PRODUCTS CENTER
Special Calminex Or Cellulitab or Hepabyl 100 tablets by Adrien Gagnon 3.59

Special Dr. West Suprême Toothbrush 99¢
Special Reach Children's toothbrush 1.09
Special DRISTAN Dristan 24 tablets or 16 capsules 1.89
SUPER TV SPECIAL FREE FOUR EXTRA PACKETS Nutri-Diète Slimming plan, Malted Milk 20's PLUS 4 FREE BONUSES or Pudding 18's, PLUS 4 FREE BONUSES. Asst'd flavors 9.19
SUPER TV SPECIAL Tide Laundry detergent 6 litres 3.69
Special FREE CLAIROL CONSULTATION SERVICE SPECIAL OFFER Get a FREE vinyl cover-up with our free hair colour advice Clairesse Shampoo in haircolour lotion PLUS FREE vinyl cover-up 4.59
Special Ultra Lecithine 1200 100 capsules by Adrien Gagnon 3.99
Special Calmex or Diurex or Eliminex or Lutra Tisanes 30 packets by Adrien Gagnon 2.29

Special Reach Toothbrush, elongated or compact 1.29
Special Pampers Disposable diapers 40 Toddlers Plus or 48 Toddlers or 60 Super-absorbent with stay dry gathers 9.99
FALL SAVINGS FOR YOUR BUDGET
Special Uniprix 100 jumbo cotton puffs 1.09
Special Hemarexin 24 drinkable ampoules by Bio Chimique 9.59

Special Johnson's & Johnson Dental floss 200 yards 2.69
Special Pampers Disposable diapers 30 Daytime or 24 Super-absorbent or 22 Nite Time with stay dry gathers 4.19
Special Aspirin 300 tablets 4.39
Special Flintstones or One-A-Day Extra C vitamins. 60 tablets 4.49
Special Ultra Rich L'Oreal Shampoo 450 mL 2.99
Special Wondra E Moisturizing lotion 400 mL 3.59
Special Royal Ginseng 100 capsules by Bio Chimique 8.59

Special Johnson's & Johnson Dental floss 50 yards 1.49
Special Pampers Disposable diapers 24 Toddlers with stay dry gathers 5.19
Special Hermesetas Low calorie sweetener. 150 cubes or liquid 150 mL 1.49
Special Hermesetas Sugar replacement, low calorie sweetener, saccharine free 100 packets 1.69
Special Agree Shampoo or conditioner 450 mL 3.49
Special Snap Facial cleanser 170 g 2.29

Prevention Aids
Butler for good teeth AT BETTER PRICE
Available at all drug stores
Special Pampers Disposable diapers 48 Newborn with stay dry gathers 5.99
Special Delsey Bathroom tissue, white. 4 rolls 1.79
Special New Freedom 30 mini-pads 2.79
Special Light & Fresh Shampoo or conditioner 500 mL 1.99
Special Playtex Living Gloves Asst'd sizes, 1 pair 1.99

FREE CUSTOMER PARKING
LIMIT ONE HOUR

Editorial Page

EUGENE A. MACDONALD, President
PHIL RUTHERFORD, Publisher
ANNA MARGARET MacDONALD, Editor
LINDSAY CAMERON, Advertising Manager

ALEXANDRIA, ONTARIO, WEDNESDAY, OCTOBER 5, 1983 —Page 4

Religious zealots?

Pro-choice activists, demanding removal of abortion from the Criminal Code of Canada, organized protests in cities across Canada on Saturday. The support they received was little better than dismal.

Two hundred gathered with Dr. Henry Morgentaler in Ottawa, where he predicted he would be acquitted, along with his co-accused, of abortion charges in Winnipeg and Toronto.

He was in campaign form, denouncing federal politicians as being "too cowardly to stand up to the fanatical anti-abortion lobby—a bunch of religious zealots who want to impose their brand of morality on all people in Canada."

Two hundred supporters turned out in Vancouver, 120 in Halifax, 100 in Calgary, 250 in Winnipeg and, in Toronto, there was the biggest turnout of all, 2,000.

At the same time, however, the "religious zealots" Dr. Morgentaler condemns so vehemently brought out 40,000 supporters in Toronto alone to peacefully oppose abortion. In one demonstration, pro-life activists could call on supporters numbering nearly 15 times all their opponents marching in major cities from coast to coast.

There may be "religious zealots" within the pro-life movement, but they are hardly the majority. The more pro-choice leaders try to brand the opposing pro-life movement as a Roman Catholic Church-inspired conspiracy to impose one set of religious beliefs on the whole country, the more credibility they will lose.

Without doubt, there are millions of people in Canada and the world over who stand opposed to abortion because they view it as simply the murder of unborn children. Organized and unorganized, anti-abortionists encompass people from all religious backgrounds and many more who do not subscribe to any particular belief.

The debate is an emotional one and must come to a head soon. If the level of support given to opposing demonstrations this past weekend is any indication, it would appear Dr. Morgentaler and his supporters are losing ground. Is desperation beginning to set in?

Final farewell to Osie

Osie Villeneuve was laid to rest Thursday afternoon in his hometown of Maxville, bringing regretfully to an end not just a man's life, but an era in Glengarry history.

Upwards of 700 people were on hand for the funeral in St. James Roman Catholic Church, at least half of them forced to remain outside due to overcrowding.

A lot of tears were shed and a sense of loss hung over all.

Beyond the natural sadness of the occasion, however, there was a feeling of contentment, satisfaction, even celebration for the life and career of a simple and honest man who had devoted heart and soul to the people he loved.

And that love was returned. Osie Villeneuve was one of that rare breed of politicians who held the boundless trust and confidence of virtually all he represented. Over the years they had found Osie to be a man of unquestioned honesty, who sincerely placed the interests of others ahead of his own, often sacrificing his own family life in the process.

He had ambitions, but not for himself. His real goal was to see his three counties progress into greater prosperity, peace and tolerance. He was a bridge between the French and English-speaking cultures. Indeed, through his own efforts and example, linguistic and cultural gulfs were narrowed and a bridge became less necessary.

We could go on at length about Osie's accomplishments, pointing to hospitals, schools, roads, community centres, rural electrification, assistance to farmers and myriad other tangible things. But his most significant and most positive legacy was the spirit he demonstrated to all. We must strive to keep it alive, as he did to the end.

Osie left us in a way he might have preferred; quickly and still working at his peak, serving his people to the very end.

That Osie made a mark well beyond the borders of SD&G was made obvious by the presence of "heavyweight" politicians at his funeral, ranging from the premier and the federal leader of the opposition, through many cabinet ministers, past and present, MPPs and municipal leaders. The mark of respect was both deserved and appreciated.

More impressive, however, was the fact that hundreds of ordinary people—farmers, business people, factory workers, professionals, retirees, all Osie's people—were also there. They were there in a final act of love and respect.

In May many of the same people attended a special dinner in tribute to Osie's political career. It was then that he summed up best his feelings after a lifetime in politics.

"Any man, in particular a leader, makes a great sacrifice to serve, whether it's a province or a country like Canada. It's a great honor, a great privilege," he said.

"I never had any more desire than to be a humble backbencher, but I hope I have made some small contribution in at least trying to harmonize things so that we could live peacefully together and make life worthwhile for all of us. Friends are friends, and that is what we want to be, and hope to be, forevermore."

Now we must turn our attention to the task of electing a new MPP, knowing it will do no good to search for another Osie Villeneuve. He was one of a kind.

What the others say

The sudden death of Stormont, Dundas and Glengarry MPP Osie Villeneuve early last week saddened people throughout this riding. The sense of respect the citizens had for Osie and their feeling of loss were best expressed by some of the community newspapers in the area.

Editorials from the Chesterville Record, the Winchester Press and the Morrisburg Leader appear below.

LOSS OF A FRIEND

Someone once said that a man is measured by the memories he leaves behind. If this is true then Osie Villeneuve was a giant of a man.

Mr. Villeneuve's death has left a void not only in Queen's Park but in his riding of Stormont, Dundas and Glengarry as well. For it was here, in places like Berwick, Williamsburg and Apple Hill that Mr. Villeneuve practised his own brand of quiet politics.

The many that remember him all agree on one thing: he certainly wasn't the flashiest or most charismatic politician to come along but he served his constituents perhaps better than most other politicians.

Mr. Villeneuve, who was 77 years old at the time of his death, was the type of politician that one just doesn't see anymore today, not only in the provincial legislature but in the federal arena as well. He cared about the people that voted for him in eight provincial elections and, no matter how small your problem was, he could always be counted on to help you out. Whether it was cutting through some bureaucratic red tape or setting up a meeting for a municipality experiencing problems with a drainage project, his door was always open.

No doubt the political parties will soon start gearing up for the expected by-election call to fill Mr. Villeneuve's seat. However in an age of political grandstanding, where it seems that appearance matters more than substance, one can't help wondering if the citizens of Stormont, Dundas and Glengarry will continue to receive the attention and service they have come to expect.

—Chesterville Record

OSIE CARED

Osie Villeneuve, MPP for Stormont, Dundas and Glengarry, was a rare,

(Continued on Page 5)

The Glengarry News

A member of the
Canadian Community Newspapers' Association
Ontario Community Newspapers' Association
Ontario Press Council
Glengarry News Press Council
Audit Bureau of Circulation

THE GLENGARRY NEWS LIMITED
Box 10, Alexandria, Ont. K0C 1A0
(613) 525-2020

SUBSCRIPTION RATES: $14 per year;
$18 per year in Canada beyond the 40-mile zone;
$48 per year U.S.A. and Foreign
Second class mail registration No. 1302



CHAMPIONS—The Pine Grove Football Club captured both the Glengarry and Ottawa Valley championships in 1940.Club members were, from left: (standing) Donald B. McMaster, John D. McMaster, Donald McSweyn, Campbell MacGillivray, Wallace MacLeod, Archie MacGillivray, Willie MacGillivray, Dougald E. McMillan, Dougald MacGillivray, Malcolm McCrimmon and Keith McMaster; (seated) W. D. McNeil, president; D. McCuaig, 1st vice-president; Tupper Goodman, secretary-treasurer; Neil Blair, honorary president and Norman J. MacLeod, coach.

Photo—Courtesy of Gerald McDonald from his "Barbershop Collection"

Our rambling reporter

The America's Cup, symbol of international yachting supremacy, is heading for Australia. It had been in possession of the New York Yacht Club for 132 years until those uncouth Aussie yachtsmen managed to win the seventh and deciding race of the series.

One can understand the dismay and sense of loss of those Yankee yachtsmen, especially after they had won the first three trials and needed but one more victory to turn back the challengers.

This was a catastrophe and there must have been weeping and wailing even unto the banks of the Potomac and the corridors of Congress.

One can imagine only one other happening on the American sports scene that might have been considered a more severe blow to Yankee pride. Picture the dread possibility of baseball's World Series, the autumn classic as they term it, being played entirely outside the United States, in Montreal and Toronto, for instance.

That won't happen this fall; but that horrible phantasy loomed back about mid-July when the Blue Jays were flying high, atop the American League ladder, no less, and Montreal's Expos were flirting with the National League top spot, as they did practically all season.

A fate worse than death threatened the baseball world and they tell me sports columnists from Maine to California were in a tizzy. They were demanding all kinds of new rules in the big leagues; from strictures on where the World Series must be played, even unto the suggestion that those upstart Canadian teams be kicked out of baseball.

Things must be back to normal in the baseball world as we approach series time with both Canadian entries meekly back in their places with the also-rans.

You've got to hand it to the Blue Jays, though. They gave it the old college try. They may have been playing over their heads but what an exciting brand of baseball they served up for their fans and what a scare they gave a lot of teams in their division that looked much stronger on paper.

And talking of paper tigers, didn't the Expos do a thorough job of letting down their faithful fans? Have you ever seen a line-up with so much talent spend an entire season merely going through the motions of earning their keep?

A team they never were, and it's time for a thorough housecleaning, starting at the top. Including McHale and Virdon, there are a lot of Expos who should be ex-Expos.

Second look

by Phil Rutherford

Weather is the most common topic of conversation. It seems nothing holds people more, perhaps because it is the one thing that we all have in common.

The weather this year has been unusual, to say the least. After a winter with unusually little snow, we entered a hotter than average summer, with relatively little rainfall. And summer weather has hung on, lasting into October.

What can we expect over the next 12 months? Some people swear by The Old Farmer's Almanac. The 192nd edition, including a special Canadian section, is now out.

Its regional forecasts include the prediction that we can expect more snow than usual this year, a sharp contrast to what we experienced last winter. Snow will be light in December and February, claims the almanac, but will be heavier than average in November and March.

There will be a lot of snow in the third week of November, followed by a severe cold wave in December. Another cold period will begin in the last week of February, continuing into April. Blizzards may occur toward the end of both February and March.

Spring is supposed to be warmer and drier than average, with the possibility of drought. It will be unusually warm in mid-April, followed by cool temperatures in May and June. Rain will be frequent in July, August and early September, with warm spells lasting through September and October.

The almanac goes into much more detail, of course, including daily weather predictions.

It is filled with information, much of it potentially useful, some of it questionable. There are those of us who would be interested in articles dealing with such diverse subjects as the rising and setting of the planets, dates and times for lunar and solar eclipses, full moon days, dates for meteor showers, holidays, feast days, tide corrections and time correction tables.

Take a breath. There's much more. How about dates for first and last frosts, according to region, a detailed article on proper manners, recipes, an outdoor planting table, an explanation on how to accurately predict frost, causes and cures for the common headache or a schedule of best fishing days.

Some of it is hard to take. There's a short story about a black and white Spaniel with unusual powers. Reportedly, he could understand questions given to him in any language and respond accurately. He could also predict the future, including who would win a presidential election, what team would take the World Series or what horses were going to be the biggest winners at the local track.

The dog, Jim, did not make his master a rich man however. He felt it would be wrong to commercialize the dog's talents.

Then there was the cat who was shot from a cannon, killed a woman when it passed through her body and finally came to a rest with its head protruding from the other side of a one-inch plank. The most interesting point was the reported fact that the cat lived, with no apparent difficulties.

For the lonely or the purely cautious, another article deals with how to choose the right mate.

Then there is the too-good-to-be-true department, found in the classified section. One advertiser offers to lend $30,000, without interest. "Repay anytime." If only it could be true.

Taken seriously or not, the Farmer's Almanac is still entertaining reading.

Letters

Needless delays at crossing

The editor,
The Glengarry News:

Saturday afternoon I spent 20 minutes in my car waiting at the railway crossing in Green Valley. Once again the crossing bars were down even though no train was coming. Once again, drivers were forced, in single file, to manoeuvre their vehicles around the crossing bars. This not only takes time, but also presents an element of danger. In this case, a train eventually did appear, but, thankfully, all the drivers realized its approach.

My complaint does not centre on the time wasted, but rather on the potential for a tragic accident when, the driver does not differentiate between an actual train coming and the usual railway crossing bars not functioning.

On another occasion, the crossing bars were not working. I, along with the other cars, snaked across—only to hear a real train whistle in the distance. It is an experience I do not wish to have repeated and it wouldn't be if the railway crossing in Green Valley functioned properly.

Joanne Stevenson,
Green Valley.

Letters

Mix-up over invitation

The editor,
The Glengarry News:

We would like to bring to the attention of the public that we, the Trottier family, will not be appearing at the Ottawa Winter Fair on October 7 as advertised.

About three weeks ago someone told us they heard we were entertaining, which astonished us, as we had not been invited to do so. We saw for ourselves in the September issue of Agri News on Page 3 that we were indeed advertised.

At the plowing match in Richmond, the Ottawa Winter Fair Booth was handing out literature also advertising. It was then we brought it to their attention that we had never been asked.

The following evening we received a phone call telling us we had been asked the year previous when we had entertained. None of us recalled that invitation.

However, a great number of things can take place during the course of a year. We believe a phone call at sometime would have been much more courteous than putting out advertisements which included our name.

As a result our family will not be there, for obvious reasons. If we had made a commitment we would have honored it. We want people to know that we have not "stood up" the Ottawa Winter Fair.

S. Trottier, for The
Trottier Family, Dunvegan

Clan Grant gathering proposed for 1985

Pierrefonds, Quebec

The editor,
The Glengarry News:

My husband (a native Scotsman) and I have just returned from a gathering of the "Clan Grant" and tour from Edinburgh to Castle Grant in Grantown-on-Spey in Scotland. It is hard to believe we were the only Canadians attending.

I grew up in Lancaster. There were Grants there. I went to high school in Williamstown and there were pupils named Grant attending and I took my nursing course at Hotel Dieu, Cornwall, class of 1940 and there were also Grants living there.

It was proposed that if numbers warrant it there would take place another "Clan Grant" gathering and tour in 1985. Surely there could be a representation from Canada that could equal or even exceed that of North Carolina, Tennessee or Texas.

(Mrs.) Gertrude Bougie Grant

Villeneuve respected Law of Moses

RR1 Lancaster,

The editor,
The Glengarry News:

We would like to add our tribute to Osie Villeneuve MPP. The type of leader we need in all walks of life.

He respected the Laws of Moses.

He was as the man from Samaria.

And as Christ called Simon Peter the rock, such could people refer to Osie.

Howard and Carol Pattingale

Prime land disappearing

by Donald J. Shaughnessy, CA

The Ontario Government has made a sham of its commitment to the preservation of prime agricultural land, according to Opposition Leader David Peterson.

Support by the Ontario Ministry of Agriculture and Food for the urban development of 4,000 acres of top quality farm land within the boundaries of the City of Brampton demonstrates the casual disregard for the erosion of productive food-land, he said.

"Agriculture Minister Dennis Timbrell is abrogating his responsibility when 4,000 acres of the best foodland is casually sacrificed to urban sprawl," the Liberal Leader stated. "He condones the continued loss of the means with which to feed ourselves."

Mr. Peterson said a major federal study released this summer reports the alarming disappearance of millions of acres of prime farmland in Ontario.

"A classic example of this continued destruction is evident in the Premier's own backyard," he said. Premier William Davis represents Brampton in the Ontario Legislature. Mr. Peterson complained about the continuing loss of Class I farmland in the Brampton area. Between 1971 and 1982 Brampton lost some 16,000 acres. Only 27,000 acres remain within the boundaries.

"Last year," Mr. Peterson said, "we questioned the Minister of Agriculture and Food over the lack of any comments by his ministry on the application of Foodland Guidelines to the Brampton Official Plan which included the urbanization of over 7,000 acres of agricultural land and which had been circulated to his Ministry for comments in October, 1980.

"Now, after three years of stony silence, the Minister has finally decided that the best way to preserve 4,000 acres of agricultural land, whose need for development has not been demonstrated, is to include it in the urban boundary and allow it to be phased in. The definition and time frame for the phasing has intentionally been left vague.

"Surely, a more logical means of preserving farmland is to keep it out of the urban limit. Especially in view of the fact that the only justification for the inclusion of this land for urbanization which had been excluded in the Draft Official Plan was as the result of a submission to Brampton Council by R. K. Webb, the former law partner of the Premier, on behalf of the Ronto-Sandringham Development Group.

Americans grateful for man's kindness

Roger Menard of Lancaster received a letter recently that made him realize there are grateful people around.

The Lancaster Village garageman had received a call for a tow job out on Highway 401 and extended a few little extras to his customers beyond the line of duty, such as taking them to Lancaster Inn for accommodation and dinner while waiting for car repairs.

Shortly after his letter arrived. Roger tacked it up on his garage wall where Milton MacDonald spotted it and brought it in to The News.

It reads:

We wish to express our thanks and appreciation for the prompt and courteous service that you rendered to us when we had to have our transmission replaced.

Because of you we were able to continue on our journey with a minimum of lost time and also with a delicious dinner.

It renews one's faith in mankind when you meet someone who is sincere and honest as you proved to be.

We hope that some day someone will be as kind to you as you were to us.

We also want to wish you the best of all good things.

Sincerely,
Al and Peg Sgro,
115 N. Bishop Ave.,
Clifton Heights, Pa.
U.S.A. 19018

Glance at the Hill



with Denis Ethier, MP, Parliamentary Secretary to Minister of Environment

I had heard that Mrs. Thatcher was very impressive. But after her speech, I agree with Jean Marchand, the Speaker of the Senate, when he said: "I was very impressed when you were first elected Prime Minister of Great Britain. However, I was much more impressed when you were re-elected."

Yes it was impressive to hear and see this Prime Minister of a mighty and powerful country like Great Britain. Her words are still very present in my mind and to my ears.

She is personifying the ideal of the vigorous, dedicated and resolute leader. She is a standard of leadership and is an inspiration to all the leaders of the democratic world.

She has already a very impressive political career, 24 years. Mrs. Thatcher has written history since becoming Prime Minister. Five years ago there was a widespread feeling in Britain, that the economic problems were insoluble. Now people are beginning to lose their fear of change. British industry is more efficient and more productive.

But I have never seen a head of government speaking with so much determination about democracy. She is determined to safeguard the peace of all citizens who live in fear of the menaces which are upon us.

She stands for democracy and she fears all military powers that are a danger for peace. The policy of the free world is to be strong, not to threaten peace.

For her, the task of members of NATO is to ensure that our way of life is never compromised. There must never be an imbalance in any range of armament that leads to the possibility that the aggression against us might succeed.

The other side must never be tempted to believe that it could be possible to win a war against the West.

These words are strong. They express her determination and her faith in democracy. She is ready to defend our free and independent way of life. According to her, there is a battle of ideas to be won. But we are better equipped than our adversaries "for our ideas are better."

How could we compare her with our great Prime Minister. Let me tell you he is also determined to peace, but his way of approaching the problem is different.

At a Community Reception, in Sault Ste. Marie, Sunday, September 25, 1983, in reference to the death of a girl whose parents were in the hall he said: "While we express to the Soviet government our anger, our indignation we must at the same time realize that they are the people with whom you have to find peace some day. We can't make peace alone. We must make peace with the other superpower."

Yes, we Canadians are also committed to peace.

In closing, I want to pay tribute to Osie Villeneuve, who spent 35 years in public life. We may have been politically opposed, but I recognize that his main preoccupation was the wellbeing of his constituents. To his wife and family, I offer my sincere condolences.

Next week's topic will be on Western Transportation policy.

What the others say

(Continued from Page 4)

exceptional politician. Not just rare in his length of service to his constituents (which at 35 years was longer than any other MPP in the legislature) but also in the quality of that service.

To those used to the smooth, nimble-tongued politicians who seem to make great noise but say very little, Mr. Villeneuve was disarming.

He had that quality, a sincere quality, that let his constituents know he was listening. And that he understood.

Those who knew him use the same words to describe him both as a politician and as a member of the community. Hard-working. Dedicated. Approachable. A gentleman.

He cared. He cared enough to run as a village reeve early in life. He cared enough about the quality of life in the United Counties to run through eight elections, the last one when he would rather have called it a day.

His presence in the legislature was known and felt. Mr. Villeneuve used experience wisely and problems here, whether a tie-up in tile drainage funding or a mix-up in grants, were generally heard in the legislature.

Even those who ran against him in elections and lost found there was a little less sting in defeat to a man they knew would serve the area well.

When SD&G was formed it was a union of French on the eastern side and English on the western end. He was able to walk easily between both sides and was accepted by both cultures.

His staggering success in politics, with his wife, Alma, often by his side, finally has to be described as a conviction of the worth of any constituent's thoughts. Some would call it a grass roots appeal but it was more an indication of his own personality and philosophy.

He perhaps should have done more for himself and less for others at this stage of life, but that too was a mark of his character.

Osie Villeneuve made mistakes and there were times when he could not meet particular needs of the community. But he always tried.

He leaves very large shoes to be filled. We will miss him.

—Winchester Press

HE WAS A SPECIAL MAN

All of Eastern Ontario has been saddened by the sudden death of Osie Villeneuve. From family friends as well as from political opponents, came tributes to the dedication, the sincerity, and the ready availability of the genial and popular member from Maxville, who has devoted most of his adult life to serving the people of this area at municipal, provincial and federal levels of government.

Almost every resident of the United Counties knew Osie Villeneuve, and knew that they could count on him for assistance with their problems. And no problem was too small or unimportant. No constituent was refused help by the popular dean of the Ontario Legislature. He made himself, his office and his efforts available to all, and provided a respected voice at Queen's Park for any grievance from any source.

He has devoted a very large part of his lifetime to the people of this area, and has left an imprint of which not all politicians are capable. He is loved and respected by them all. That love, and that respect for their veteran member, will continue in the hearts and minds of those who knew him best, and that will be the greatest tribute to his memory.

—Morrisburg Leader

AT FORD'S JEWELLERS LIMITED

DIAMONDS

ARE SUDDENLY AFFORDABLE AGAIN

LOWEST PRICES EVER!

Super Sensational Prices on Fine Quality Diamonds



Ladies' 25 point total weight Diamond Cluster Ring, with Diamond Centre Stone.

$299.00



Ladies' Diamond Cluster Ring. 7 point total weight. Diamond, Saphire, Ruby or Emerald Centre Stone. . . . .

$79.00

HURRY IN SOON!

At These Prices They'll Go Fast



Ladies' 1 carat Diamond Cluster Ring 19 Diamonds set in a 14 kt Gold Ring. $1,249.00

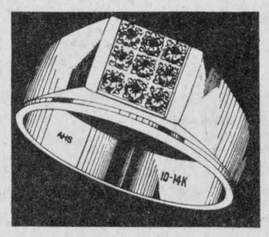

Gents' Diamond Cluster Ring. 10 points total weight, featuring 9 brilliant cut Diamonds. $269.00



Ladies' 50 point Total Weight Diamond Cluster Ring. . . . $649.00

You Always get Ford's 100% Quality and Service Even at These Super Prices

AMERICAN EXPRESS CARDS VISA MasterCard

FORD'S JEWELLERS LIMITED

Use Our Christmas Lay-Away Plan At No Charge

155 The Pitt St. Promenade
(Between First and Second St.)
Cornwall, Ont.
933-2921

40-1c

IGA 2ND YEAR OF warehouse prices EVERY DAY EVERY WEEK

ROUND-UP TIME at IGA

on CANADA GRADE "A" BEEF

PACKER WHOLESALE CUTS

PRIME RIB ROAST
CUT FROM CANADA GRADE A BEEF
FIRST FOUR RIBS ONLY

6.35 /kg
2.88 /lb

RIB ROAST
CUT FROM CANADA GRADE A BEEF
CAP OFF

6.57 /kg
2.98 /lb

T-BONE STEAKS
OR WING
CUT FROM CANADA GRADE A BEEF
TAIL REMOVED

6.57 /kg
2.98 /lb

SIRLOIN STEAK
CUT FROM CANADA GRADE A BEEF

6.13 /kg
2.78 /lb

TOP SIRLOIN STEAK
CUT FROM CANADA GRADE A BEEF, BONELESS

6.57 /kg
2.98 /lb

BEEF TENDERLOIN
CUT FROM GRADE A BEEF

15.39 /kg
6.98 /lb

FOR YOUR THANKSGIVING DINNER
FRESH TURKEYS
GRADE "A"
UNDER 4.5 kg/10 lbs

2.29 /kg
1.04 /lb

STRIP LOIN STEAKS
CUT FROM CANADA GRADE A BEEF
BONELESS (NEW YORK CUT)

12.08 /kg
5.48 /lb

PRIME RIB STEAK
CUT FROM GRADE A BEEF
FIRST FOUR RIBS ONLY

6.35 /kg
2.88 /lb

RIB STEAK
CUT FROM GRADE A BEEF
CAP OFF

6.57 /kg
2.98 /lb

RIB EYE STEAK
CUT FROM GRADE A BEEF
BONELESS

13.18 /kg
5.98 /lb

MEDIUM GROUND BEEF
FRESHLY GROUND

3.04 /kg
1.38 /lb

LEAN GROUND BEEF
FRESHLY GROUND

3.92 /kg
1.78 /lb

IGA BUYS OF THE WEEK

PRICES EFFECTIVE
UNTIL CLOSING SATURDAY, OCTOBER 8, 1983.
WE RESERVE THE RIGHT TO LIMIT QUANTITIES.

CRANBERRIES

PRODUCT OF U.S.A.
CANADA NO. 1
12 OZ. PKG.

.77

POTTED MUMS

ASSORTED COLOURS
6 INCH POT

3.98

PETER PIPER
500 g PKG.
SLICED SIDE BACON
2.15

PETER PIPER
400 g PKG.
WIENERS
1.19

PETER PIPER
500 g PKG.
BOLOGNA
1.49

BURNSHIRE
STORE PACKED
BREAKFAST SAUSAGE
2.84 /kg
1.29 /lb

PRIDE OF CANADA
SWEET PICKLED
COTTAGE ROLLS
4.37 /kg
1.98 /lb

PRIDE OF CANADA
500 g PKG.
BREAKFAST SAUSAGE
2.09

MAPLE LEAF SPECIALS

MAPLE LEAF 500 g PKG.
SLICED
SIDE BACON
2.35

MAPLE LEAF 175 g PKG.
SLICED
COOKED HAM
1.35

MAPLE LEAF 175 g PKG.
BOLOGNA,
MAC & CHEESE OR
CHICKEN
.89

MAPLE LEAF 500 g PKG.
REGULAR
BOLOGNA 1.59

MAPLE LEAF
175 g PKG.
HAM STEAK 1.65

MAPLE LEAF
250 g PKG.
PARTY STICKS 1.75

MAPLE LEAF 500 g PKG.
SAUSAGE MEAT 1.35

MAPLE LEAF
CORNED BEEF BRISKET 5.18 /kg 2.35 /lb

MAPLE LEAF
454 g PKG.
WIENERS 1.39

MAPLE LEAF 500 g PKG.
SKINLESS OR BEERFEST
SAUSAGE 2.09

MAPLE LEAF 375 g PKG.
BREAKFAST SLICES 1.85

MAPLE LEAF 175 g PKG.
MINCED HAM,
SPICED HAM OR
SALAMI 1.09

IGA warehouse prices

TROPICAL TREAT **BANANAS** .97 /kg .44 /lb	PRODUCT OF U.S.A. CANADA NO. 1 SIZE 6x7 **TOMATOES** 1.50 /kg .68 /lb	PRODUCT OF U.S.A. SIZE 48's WHITE OR PINK **GRAPEFRUIT** .33	PRODUCT OF CANADA CANADA NO. 1, 2 LB BAG **CARROTS** .48
PRODUCT OF SPAIN CANADA NO. 1 **GREEN GRAPES** 1.94 /kg .88 /lb	PRODUCT OF CANADA **BEAN SPROUTS** 1.06 /kg .48 /lb	PRODUCT OF SOUTH AFRICA SIZE 112's **OUTSPAN ORANGES** 1.48 doz.	PRODUCT OF CANADA CANADA NO. 1, 2 LB BAG **ONIONS** .48
PRODUCT OF U.S.A. CANADA NO. 1 **RED GRAPES** 1.94 /kg .88 /lb	PRODUCT OF CANADA 4 OZ. PKG. **ALFALFA SPROUTS** .48	PRODUCT OF U.S.A. SIZE 113's **VALENCIA ORANGES** .12 ea.	PRODUCT OF CANADA **PEPPER** .55 /kg **SQUASH** .25 /lb
PRODUCT OF U.S.A. CANADA FANCY, RED OR GOLDEN DELICIOUS **APPLES** 1.72 /kg .78 /lb	PRODUCT OF CANADA OR U.S.A. **GREEN ONIONS** .28	PRODUCT OF U.S.A. SIZE 138's **VALENCIA ORANGES** .98 doz.	PRODUCT OF U.S.A. CANADA NO. 1 **SWEET POTATOES** .84 /kg .38 /lb
PRODUCT OF NEW ZEALAND **KIWI FRUIT** .38 ea.	PRODUCT OF CANADA 1 LB CELLO PKG. **RADISH** .58	PRODUCT OF U.S.A. SIZE 115's **LEMONS** .25 ea.	PRODUCT OF CANADA CANADA NO. 1 NEW WHITE **POTATOES** .33 /kg .15 /lb

St. Finnan's CWL held first meeting

by Marguerite Seger

The members of St. Finnan's CWL held their first meeting of the Fall season on Thursday, September 8. They attended mass at 7:30 p.m. at the cathedral where Msgr. D. B. McDougald, P.H., V.G., rector, was celebrant. St. Finnan's Choir members of the CWL sang appropriate hymns during the mass with organist Mrs. Christena MacDonald and directed by Sr. Kathryn Cameron CSC.

The meeting followed at 8 p.m. at the home of Mrs. Alex McHugh, where 28 members were present.

The meeting opened with the league prayer read by Msgr. McDougald, chaplain. Jean Shago read scriptural readings on the birth and life of Our Blessed Lady whose feast was that day.

Mrs. Ann MacPhee, president, presided. The conveners gave their various reports. The minutes of the last meeting were read and adopted. Cards of thanks were received from Andy Lawson and Gail MacMillan, winners of the $100 bursary; also from Mrs. Inez McPherson, and from the First Communion children for the lovely reception and gifts at the time of their First Communion. The treasurer, Marion MacDonald gave her report which showed a nice bank balance.

Sandra MacDonald is the CWL representative on the committee for the 100th anniversary of the Town of Alexandria and she asked for volunteers to assist her in preparing a program.

A workshop will be held on October 12, at the United Church on the Hill.

Helpers for the bingos at the Villa Fatima are urgently needed.

The CWL will host the September birthday party at the Community Nursing Home on Monday, September 19.

Elsie MacLean, membership convener, reported there are 98 members at present.

A resolution will be forwarded to Melissa Howes with our congratulations and signatures of the members in support of her being chosen the Junior Citizen of the Year. We all join in wishing Melissa the best and that she will receive this coveted award.

Gertrude MacDonald gave an interesting talk on her attendance at the Provincial Convention held at Kitchener and stated that the Provincial Convention will be held in Cornwall in 1984, stressing this will be a great opportunity for the members of St. Finnan's to attend such a wonderful event.

A diocesan meeting will be held in the Alexander School on Wednesday, October 19, dealing with the proper procedure of holding meetings. Miss Mildred Cleary of Cornwall and Mrs. Gertrude McDonald of Alexandria will convene this meeting.

Mrs. Gwen Morris accepted the Spiritual Life Convenership while Marguerite M. Seger will replace Mrs. Morris on Publicity.

The need for two conveners per month for the monthly activities was dealt with and various ladies accepted to convene these projects. There will be a Hallowe'en bake sale in October.

On behalf of the League a presentation was made to a valued member, Mrs. Enid MacDonald for her many long and faithful years of service to the league, to the people of St. Finnan's Parish and to the community as a whole. She has done so much for the sick, the shut-ins, visiting the homes, hospital and sending cards. Her dedicated work is outstanding. She was taken by surprise but in well spoken words she expressed her deep appreciation for this wonderful presentation.

Plans are underway to have guest speakers for the various monthly meetings.

Msgr. McDougald announced that a commemorative mass for the deceased bishops, priests and parishioners will be held annually in St. Finnan's Cemetery, as everyone had expressed the joy it gave them to have been able to attend this year during our 150th anniversary of the parish.

He also informed the meeting that the Bible course will be held in St. Finnan's Parish this year. It will be on the New Testament, 10 lectures before Christmas and 10 after, beginning the first week of October on Monday nights at 7:30 p.m. in the Alexander School and he will be giving the lectures.

There will be a diocesan meeting on Thursday, September 22 in Moose Creek.

The "Seasons" color consultants will be held in the high school on September 28 at 8 p.m. It is a joint project sponsored by UCW and the CWL. Admission is $5.

The CWL will host the Christmas party as in past years for the residents at Villa Fatima.

The next monthly meeting will be held on Wednesday, October 12 at the home of Mrs. Gertrude Schreiner.

Sister Margaret Mary Conway drew the door prize ticket which was won by Sandra MacDonald.

The meeting closed with prayer after which a very enjoyable social hour with delicious refreshments was served by the hostess Mrs. McHugh assisted by several ladies.

A special thank you to Alex for her hospitality.

Lancaster News

by Joyce Lalonde

On Wednesday, September 28 members and guests of the Glengarry Community Club enjoyed a bus trip to Quebec City.

Leaving Lancaster at 7:45 a.m. and stopping at Drummondville for coffee, the bus arrived in the city at 12 noon at the St. Foy shopping centre. Two hours were spent for lunch and shopping, then they boarded sight-seeing buses for a guided tour of the new and old parts of the city.

All were impressed by the history of the city and the many places visited.

Next year will be an exciting time there, with a visit of tall ships in the summer to commemorate one point of their history. Most of the streets in the old part are very narrow and it was pointed out, following a major snowstorm the streets are cleared and the snow is transported away instead of piling on the streets.

The tour guides made the trip very interesting.

Stopping again at Drummondville for supper, we arrived back at 9 p.m., tired but very thankful for a pleasant day, both weatherwise and for the companionship.

The club meets every Wednesday in the Charlottenburgh Arena and will be holding its open euchre at the arena on Monday, October 10, at 8 p.m.

* * *

Miss Alice Bellis has returned home after spending several weeks with relatives and friends in Montreal.

case
INDUSTRIAL OR AGRICULTURAL
MARLEAU GARAGE
SALES and SERVICE
Sales Representative
Nelson Menard, 524-5783
St. Bernardin, Ont. 39-tf Tel. 678-2033

Rally day held

On Wednesday, Sept. 14, the Seaway Valley UCW Presbyterial held its Area I Rally in the Vankleek Hill United Church. The theme for the day was "Jesus is the Light of the World. Women reflecting His Light to the World."

The day began at 10 a.m. with registration, coffee, and book browsing. At 10:30 the ladies gathered in the church and received a warm welcome from the UCW president, Katherine Cunning.

The Glen Sandfield UCW led the worship service, with Lorna Chapman, Mrs. Stanley Nixon and Mrs. Angus MacLennan presiding.

The ladies were also welcomed by the Area I representative. The UCW Purpose was repeated by all, ending with a short prayer. The treasurer's report was given, followed with greetings from the Presbyterial by our new president, Phyllis Noble. The literature report was given and a report on Summer Event. The session closed with grace.

A delicious lunch was served by the UCW of the hosting churches and enjoyed by all. The ladies also enjoyed a beautiful time of visiting with each other while browsing through the books.

At 1 p.m. our theme song was sung again followed by roll call of the various groups with items of interest from each UCW group represented.

Katherine Cunning introduced the guest speaker, Rev. Diane Walker who spoke on the UCW Purpose. She developed the four key points of the UCW Purpose: Christian witness, study, fellowship and service. Discussion period followed. Expression of appreciation was given by the Cassburn UCW president, Mrs. Cecil Cass.

An invitation to Maxville for 1984 Rally was extended by Mrs. Agnes Campbell. The closing song was sung. At 2:30 p.m. the benediction was pronounced by Rev. Diane Walker. This brought to an end a wonderful time of fellowship on a lovely sunny day.

THANKSGIVING DINNER



When You Get Together with your Family and Friends for that Special Thanksgiving Dinner... Add that Extra Touch to your table. See our Fine Selection of Napkin Rings, Carving and Flatware Sets, Carving Boards, China, Stone and Glassware, Crystal, Gravy boats, Flower vases, etc.

DESROSIERS & HOPE
MasterCard *Jewellers and Gift Shop* VISA
49 Main St. South Alexandria 525-2339
40-1c

Glengarry Arts
&
Crafts Association
Fall Sales Fair
Saturday, Oct. 15
and
Sunday, Oct. 16
10 a.m. to 5 p.m.
at the
Nor'Westers' and Loyalist Museum
2 Floors
Williamstown, Ontario 40-2c

Leo's
Barbershop and Hairstyling
Salon de Coiffure
(Leo Michaud, Prop.)
NOW OPEN
and Introducing
BODY and STYLING
PERMS for MEN only $25
Hours: Monday to Saturday - 8 a.m. to 5:30 p.m.
Friday open until 9 p.m.
41 Main Street South Alexandria 525-3528
40-1c

NOTICE

To the Residents of the Township of Charlottenburgh

PUBLIC MEETING

7:30 p.m.

THURSDAY, OCTOBER 13

To discuss the proposed upgrading of the Municipal Airport at Summerstown

POINTS FOR CLARIFICATION:

RUNWAY, TAXIWAY, ETC.
100% Federal Grant to a Maximum of $2,000,000

ACCESS ROAD

	Low	Maximum
Anticipated Cost	350,000.	400,000.
Provincial Grant 75%	262,500.	300,000.
	87,500.	100,000
City of Cornwall 80%	70,000.	80,000.
Twp. of Charlottenburgh	8,750.	10,000.
County of SD&G	8,750.	10,000.

IF THE AIRPORT WERE TO BE BUILT -

Who would control it? Airport Committee.
Who would hire the management? By tender or some other form by Committee.
Who would approve budget? Committee subject to Council concurrence

ARE THERE ANY OTHER SPIN-OFF BENEFITS?
Yes - Airport taxation approximately $4,000.
Tourism
Industrial Growth
Service to public - Air Ambulance, Search and Rescue, etc.
Increase tax base in respect of housing
Employment direct and indirect

WOULD OUR FIRE DEPARTMENT REQUIRE UPGRADING?
On an established airstrip of 3,500' our present forces should be able to handle most circumstances.

TAX BENEFITS - Charlottenburgh will receive about $4,000 in increased assessment of the airport, from the commission. Charlottenburgh's share $400.

Maintenance Cost-High Estimates show a cost to the Township of $2,750.

INCREASED TAX REVENUE	$4,000.00
Total Cost to Township per year (High Estimate)	$3,150.00
ANNUAL PROFIT FOR CHARLOTTENBURGH	$ 850.00

The expansion of 635' would permit increased traffic of some additional craft but nothing too disproportionate to current traffic as can be noted from the General Aviation Aircraft Fleet Directory. The intensity of noise would not increase as the same character of aircraft would continue to be served. The only adverse effect would be the frequency; however, estimated movements as documented in the Totten Sims Hubicki report do not grossly exceed current usage when adjusted for 12 months service.



Mark 50th anniversary

by Marguerite Seger

Mr. and Mrs. John Allan Cameron of McNabb Street, Alexandria, will mark their golden wedding anniversary quietly on October 7.

Mrs. Cameron is the former Annie D. McDonald, a daughter of the late Mr. and Mrs. Dan Dougal McDonald of Glen Roy. Born at Glen Roy on September 26, 1896, she has just marked her 87th birthday last Monday. Of her immediate family she has two sisters living, Miss Mae McDonald of London, Ont., and Mrs. Marie Harkness of Vancouver.

Mr. Cameron is a son of the late Mr. and Mrs. John Cameron and was born at Glen Roy on June 13, 1891, having marked his 92nd birthday recently. He has one brother Hugh of Lancaster.

Mr. and Mrs. Cameron resided in Glen Roy until they retired from farming some 15 years ago and took up residence in Alexandria. They were devoted parishioners at St. Raphael's and since coming to Alexandria they are members of St. Finnan's. Mrs. Cameron is a member of St. Finnan's CWL.

Mr. and Mrs. Cameron are the parents of one daughter, Sister Kathryn Cameron CSC, Alexandria, and two sons, Donald of Glen Roy and Evans of Montreal. They also have five grandchildren and a number of nieces and nephews.

To mark this anniversary a mass of thanksgiving will be privately celebrated by Bishop Eugene LaRocque and also one by Reverend Joe Cameron, their nephew from Montreal.

The Papal Blessing, a plaque from Premier William Davis of Ontario, as well as congratulatory messages from the late Osie Villeneuve, Prime Minister Trudeau, Governor General Ed Schreyer, Denis Ethier, MP, and many other messages were received.

Personals

Recent visitors with Mrs. Isobel MacCaskill, (Palace), included: Malcolm Grant, Dunvegan, Mr. and Mrs. Doug Clark, Sutton, Ont.; Mr. and Mrs. G. S. MacCaskill, Cornwall; Mrs. Joan Williams, Calgary; Mr. and Mrs. Wally MacRae, Vankleek Hill; Mr. and Mrs. Warren McIntosh, Vankleek Hill and daughters Carolyn, Ann Marie, Elizabeth and Sheila Eileen; Mr. and Mrs. N. D. MacCuaig, Vancouver; Mr. and Mrs. Evans MacGillivray, Kirk Hill; Mr. and Mrs. Ian Kennedy, Cornwall; Mrs. Rose and Mrs. Robert Wilson, Vankleek Hill.

Mrs. Imelda Brunet and Odette, Miss Lucille Robidoux of Verdun, spent their summer holidays at the Holiday Casino in Las Vegas, Nevada and visited many surrounding areas.

Recent guests of Mr. and Mrs. Earl MacGregor of Bainsville were Mrs. Grace Gunn, Mr. and Mrs. Fred Gunn and Mr. and Mrs. Jack Gordon of Weatherfield, Conn.

Jim MacGregor of Vancouver is enjoying a holiday with his parents, Mr. and Mrs. Earl MacGregor.

Mr. and Mrs. Evariste Jeaurond, Alexandria, motored to Detroit to visit with Mr. and Mrs. Evariste Latulippe and Mr. and Mrs. William Corby and also visited with Elie Latulippe who is a patient in Hilton Convalescent Home, 3161 Hilton Rd., Ferndale, Michigan. On return they visited with Mr. and Mrs. Yvan Bureau and family and Mrs. Emma Lauzon and also Mr. and Mrs. Jean Miron, all of St. Catharines. They also attended the Grape Festival during the week.

Party marked 90th

Miss Theodora MacDonald reached her 90th milestone at her home, Derby Street, on September 17th.

The date was marked by an informal birthday party in her home, hosted by her sister-in-law, Mrs. Margaret MacDonald of Ottawa.

A congratulatory letter from Osie Villeneuve, MPP, accompanied a plaque from Premier Bill Davis.

Among those attending were Mrs. MacDonald and daughters Janet and Kathie of Ottawa, Ann of Toronto and Jim of Montreal; Mrs. Ida Cowan of Vankleek Hill, Miss Gertrude MacDonald of Cornwall; Mrs. Ann MacLean, Lancaster; Mrs. Sheila MacMillan of Coronada, Cal.; Mrs. Chris McIntosh and Jean, Mr. and Mrs. Edwin McDonald, Mrs. H. A. MacMillan, Mrs. J. J. McCormick and Basil McCormick, Mrs. Duncan Morris, Miss Edith McLeister, Misses Mary and Janet Chisholm, all of Alexandria.

39ers enjoy September fellowship

by Lorna Chapman

The 39ers held their September meeting at the Church on the Hill hall on Wednesday, September 21, with 35 in attendance.

There were four birthday celebrants for the month of September.

Mrs. Ruth Paige welcomed the group and read a little article for those who complain about the rain.

The minutes were read by secretary Enid MacDonald and the financial report by treasurer Mildred Whitehead. She reported the Fall Festival was successful and well supported. Get well and Bon Voyage cards were circulated for signing by everyone present, to let them know their friends are thinking of and praying for them.

Announcements were made about the upcoming rummage sale on the 14 and 15 of October and the turkey dinner on October 21. Both are put on by the UCW.

Enid MacDonald and Jenny Cameron will attend the upcoming More Cents than Dollars to be held at the Church on the Hill on October 12, with home economist Kathy Simpson.

Notice has been given of two offices to fill, that of treasurer and secretary and vice-president. Last year's nominating committee, Lorna Chapman, Vi Dudar and Vi Kemp, was asked to make a choice and suggestions for these posts.

Brunet discussed the bus trip, October 6, which leaves at 8:30 a.m. for Plattsburg. It's a three hour drive. Lunch and then various choices of activities were discussed including a boat trip, a trip up Whiteface Mountain or out to High Falls Gorge, returning home at 3 p.m.

After all interested members purchase tickets, any vacant seats will be filled by outsiders.

The meeting closed with the singing of the Theme Song and a rousing sing-song.

Wed in St. Laurent

BORROR—CALIHOO

The marriage of Caroline Anne Calihoo of Dollard des Ormeaux and Rugge Thomson (Tommy) Borror of Glen Robertson took place on September 9, at 6:30 p.m. in Our Lady of Fatima Church, St. Laurent. Reverend Russell Shultz officiated at the ceremony.

The bride is the daughter of Mrs. Bernice Calihoo of Dollard des Ormeaux and the late Deo Calihoo, and the groom is the son of Mr. and Mrs. William Thomson Borror of Glen Robertson.

The maid of honor was Gail Bickell.

The reception was heid at the home of the bride's mother in Dollard des Ormeaux where about 50 relatives and friends were in attendance.

ANDRE JOANETTE
Painting and Decorating
Wallpapering—Ceramics—Drywall
FREE ESTIMATES
Tel. 525-1610
6-8tf

Alexandria Hotel
Glengarry's Entertainment Centre
In The Landing
Tuesday to Saturday
October 4 to October 8
Claude Dupuis
SGT. PEPPER
Opens at 3 p.m.
Go-Go Girls
3 p.m. to 1 a.m.
Monday to Saturday
40-1p

MacGillivary's Outfitters
BAGPIPES
HIGHLAND SUPPLIES
TARTAN BY-THE-METRE
Anything Scottish We have it!
315 Clark Avenue, Cornwall
Tel. 933-4867, 347-3729
38-tf

VCR CASSETTE RENTAL
OPEN 7 DAYS
9 a.m. - 9 p.m.
525-1736
400 V.H.S.
SKY-HI VIDEO
CASSETTE RENTAL
WEEKDAYS—$3 or 2 for $5
WEEKENDS—$4 or 3 for $10
VCR RENTALS
$10 per Day and Special WEEKEND RATES
NO MEMBERSHIPS NEEDED—Reservations accepted
39-1c

Ford
GWLADYS McHUGH
Cordially Invites you to
See The New 1984 Ford Cars
and light Trucks on Our lot Now!
Let's Make a Deal on a 1984,
New 1983, or Good Used Unit.
MILLER—HUGHES
Ford Sales LTD.
711 Pitt St. Cornwall 932-2584
or Bainsville 347-3676
40-1c



This weekend at:
G & G Charcoal Pit
Restaurant and Dining Lounge
CLASSIC REVIVAL
Country & Rock
Friday 9 to 1, Sat. 9 to 1, Sun. 3 to 10
New Hours To Serve You Better
Mon.-Fri. 6 a.m. to 1 a.m. Sunday 9 a.m. to 11 p.m.
Saturday 9 a.m. to 1 a.m. Kitchen Closes at 9 p.m.
Call 525-1812 40-1c

Green Valley Fabrics
Fall Special
October 6 to 15
20 to 50% Off
Drapes, Curtains and Bedspreads in the Store
Save 20 to 50%
On Our New Fall Stock
Come in and see our great variety and colors
Choose from Simplicity and Vogue Patterns
Hey Moms!
For Halloween Costumes
Buy Material Ends for $1 a Metre
Green Valley, Ont. 40-1c 525-1185

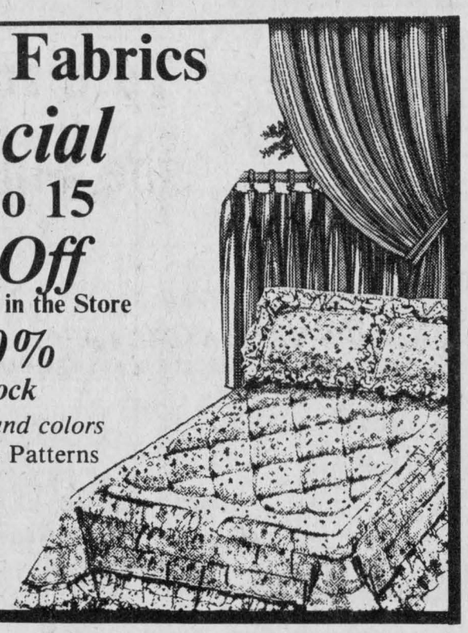

MILLER-HUGHES - 1983
CAR CLEAR-OUT AT
INCREDIBLE LOW PRICES
OVER 30 NEW VEHICLES TO CHOOSE FROM . . .

1983 THUNDERBIRD
V-6 Eng., Power Steering, Power Brakes, Auto. Trans., Electric rear defroster, White Wall Radial Tires, Wire Wheel Covers, Tinted Glass, Paint Stripes, Dual Electric Remote Mirrors, Bucket Seats, w/console.
INCEDIBLE LOW PRICE $10,600

1983 ESCORT
2 Door Hatch Back, 4 cyl. H. D. Engine, 5 Speed Trans., AM/Radio, Electric Rear Defroster, Reclining Bucket Seats, Body Side Mouldings, Bumper Rub Stripes, Dark Pewter Metallic, W/Red Matching Interior.
INCREDIBLE LOW PRICE $6,775.

NEW 1983 MUSTANG "L"
3 Door H./Back, V-6 cyl. Engine, P./Steering, P/Brakes, Automatic Trans., White Wall Tires, Cloth Bucket Seats w/recliner, Heavy Duty Battery, Remote Mirrors.
INCREDIBLE LOW PRICE $9,450.

HAVE YOU DRIVEN A FORD LATELY?

NEW 1983 RANGER 4x4
Medium blue metallic with 4x4 decals, heavy duty 4-cyl. engine, 4-speed, block heater, sport guages, PS/PB, radio, handling pkg., overhead console, H.D. battery, rear step bumper, tinted glass, sliding rear window, special Explorer pkg., 4,500 lb. GVW pkg.
INCREDIBLE LOW PRICE $10,600.

1983 ESCORT "L"
4 Door Wagon, 4 Cyl., 4 speed Transmission, P./Steering, P./Brakes, AM/Radio, Electric Rear Defroster.
INCREDIBLE LOW PRICE $7,295.

1983 THUNDERBIRD
Walnut Clear Coat Metallic Glow Paint. With V-6 Eng., P./Steering, P./Brakes, Automatic Trans., Electric Rear Defrost, Bucket Seats, w/Console, Block Heater, Electronic Instrument Panel, Warning lights, Interval Windshield Wiper, TRX Performance Package with Cast Aluminium Wheels & Michelin Tires, Tilt Steering, Speed Control, Radio with Scan & Search Feature/Cassette, Tinted Glass, Light Group, Electronic Mirrors
INCREDIBLE LOW PRICE $12,880.

SEE THE EXCITING NEW 84 TEMPO AT SPECIAL PRICES!

—1983 DEMONSTRATORS - LOW MILEAGE—
(2) - 1983 THUNDERBIRDS
(1) - 1983 MUSTANG GL MODEL 3 DR. H./BACK
(1) - 1983 RANGER TRUCK
(1) - 1983 F100 TRUCK TU TONE WITH EXPLORER PACKAGE

FORD
MILLER-HUGHES
Ford Sales & Service
711 Pitt St.
932-2584
HOURS:
Mon. - Fri. 9 a.m. - 9 p.m.
Sat. 9 a.m. - 5 p.m.

SKY-HI DRIVE-IN THEATRE
ALEXANDRIA, ONT.
ON GLEN ROBERTSON RD.
DUSK TO DAWN SHOW
SUNDAY, OCTOBER 9
5 FEATURES

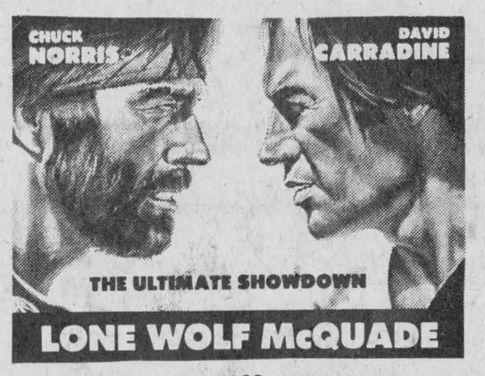

LONE WOLF McQUADE
ALSO
A SHIPLOAD OF LAUGHS!
Yellowbeard
PLUS
* Rolling Thunder
* Don't Look in the Basement
* Squirm
ADMITTANCE RESTRICTED



Your Spring Garden Starts Now!
We Are Now Open and Have 30 Varieties of Top Quality Floral Bulbs of Maximum Size Available for Planting... and reasonably Priced!
OPENING SPECIAL CROCUS 10 Bulbs Only 85¢
Good Stock of Lime, Peat Moss, Bone Meal, Fertilizers on hand for Fall Garden Maintenance
GREEN VALLEY GARDEN CENTRE
(Anna and Hal Vermeeren)
8th Conc., Charlottenburgh 525-3184
40-1c

Clansmen Band busy

For an example of someone who really enjoys his work, one need go no farther than any of the local entertainment gatherings and watch Sylvester MacDonald leading his well-known Clansmen band.

Sylvester is the lead singer. While his accompanying calisthenics bear no resemblance to the rock and roll singer gymnastics they are no less vigorous. His movements however are calibrated to the Scottish, Irish and country tunes he pours forth with so much depth it would sometimes appear that the amount of heart he is injecting into his songs might pop right out onto the dance floor.

The Glen Norman native always loved to sing and started out his professional career singing with the McDonald Sisters band, doing occasional songs.

The Cornwall civic employee later conceived the idea of a band that would sing the entire repertoire of selections played by the musicians.

He gathered about him Lyle MacMillan on piano, Bob Taylor on accordian, John Job for the drums and Jackie Smith as guitarist and The Clansmen were in business.

Sylvester featured the old-time songs from Scotland and Ireland, revived many forgotten ones from old dust-covered books and belted out new ones with equal vigor.

In Glengarry and the surrounding area, his band became so popular he could not keep up with demands for bookings. When his original band members left the band for various reasons, he continued with other musicians in the same vein.

For the past nine years, his niece, Twyla McDonald has been a regular on the accordian and as a vocalist. Although a graduate of Trent University, Twyla loves her association in the group above all else and reflects her enjoyment throughout an entire evening of accordian playing and singing. A former piper with the Glengarry Pipe Band and an accomplished Highland dancer, Twyla also played violin and clarinet back in high school days but prefers to concentrate on her accordian and vocal numbers.

Clara MacLeod joined the band eight years ago as pianist and her ever-present smile has become a trademark of the band. Band music was not new to the Saskatchewan native, having played in her native area in "Spencers Band" for some years prior to coming to Glengarry as the wife of R. D. MacLeod and she had also played here for some years with Ron Clare's Band. Clara is highly proficient as well on bass guitar and will be accompanying the massed fiddlers at the forthcoming Glengarry '83.

An electronics student at St. Lawrence, Mike Johnson joined the band about a year ago as a vocalist and guitarist. The personable young gent has been playing instruments since he was about six years old and plays piano and banjo as well. His first band experience was as a member of the Killorans.

Dave McCormick and June Prosser who had been part of the band in recent years relinquished their positions due to work commitment.

The Clansmen have produced two albums which included contributions by Pipe Major John MacKenzie and violinist Darrel MacLeod. Both albums have had a high circulation in the area.

The band will be the "duty" band at the upcoming "Glengarry '83" concert on October 15 at the Arts Centre in Ottawa. In addition to their own numbers they will accompany the vocalists, dancers, and pipers in several different numbers. It will be the bands second appearance in the annual concert.



HARD AT PRACTICE—The Clansmen prepare for their upcoming appearance at the "Glengarry '83" concert to be held in the Arts Centre on October 15. Seated at piano is Clara MacLeod, standing from left, Sylvester MacDonald, Mike Thompson and Twyla McDonald.

Apple Hill News

by Aline Gormley

SENIORS HAD ANNUAL

The Happy Hour Senior Citizen Club held the annual meeting and a euchre in the Activity Centre on Tuesday evening, September 27.

The meeting was chaired by the president, Bill MacMillan. The secretary, Myrtle MacMillan, gave an account of the activities of the society during the past year and Mary Burton gave a very satisfactory financial report.

Joe Burton was called on as chairman of the nominating committee to announce the new slate of officers: President, Blanche Gauthier; vice-president, John McFarlane; secretary, Myrtle MacMillan; treasurer, Mary Burton; program committee, Leona MacMillan, Ian Kennedy and Bill MacMillan; maintenance, Rolland DeRepentigny and Ian Kennedy.

Euchre was then played at 14 tables. Prizes for ladies went to first, Myrtle MacMillan; second, Katherine McRae; third, Mrs. De Repentigny. Prizes for men went first to M. Giroux; second, Arthur Franklin; third, Peter Deschamps. The 50/50 draw was won by Edna Berry, Bertha Lalonde, Claire Van Putten and Joe Burton.

HEAD RECREATION GROUP

A Recreation Committee meeting was held in the King Edward Hotel on Monday, September 26. The meeting, chaired by Joe Stelmach, elected a new executive for 1984.

Newly appointed executive members are: President, Lynne MacDonald; vice-president, Sandra Benton; secretary, Jill Munro; treasurer, Louise Modler. Newly appointed directors of the board are: Mary Lou Williams, Lorrie MacBain, Marc Sauve, Walter Williams, Elwyn Stirling, Madeleine MacMillan, Evelyn Dicaire, Doug Modler and Audrey MacIntosh. Appointed as directors on the Municipal Recreation Council are Joe Stelmach and June Raymond.

WINNERS AT CARDS

The euchre at St. Anthony's was a lot of fun, the first of a series of three. Regulars came to enjoy themselves.

Winners for ladies were, first, Myrtle MacMillan; second, Sandra Burton; third, Claire Van Putten; consolation, Debbie Baker. Winners for men were first, Martin O'Brien; second, Oliver Hamelin; third, Adelard Sauve; consolation, Mac O'Byrne. The skunk prize went to Debbie Baker. The door prize was won by Marc Sabourin and was donated by the Barker family. The $50 draw was won by Adrian Van Putten.

Feted on 40th date

On Saturday, September 3, a surprise party was held at the home of Mr. and Mrs. Yvan Bureau and Mrs. Emma Lauzon of St. Catharines for Mr. and Mrs. Jean Miron, nee Cecile Berlinguette, both formerly of Greenfield and Alexandria.

A lovely evening was spent in dancing and singing. Gifts and souvenirs and a purse were presented to the happy couple on their behalf.

A lovely buffet and refreshments were served by Mrs. Yvan Bureau and Mrs. Emma Lauzon.

A happy time was had by all. The happy couple thanked everyone for such a memorable evening which will always be remembered. Out of town guests were from Alexandria, Green Valley, Cornwall, Montreal etc.

About 100 friends and relatives attended.

Salon Denyse
56 Jean St. Alexandria
Reductions on perms
Monday to Wednesday
Open Friday Night
525-1037
40-1c



GUARANTEED INVESTMENT CERTIFICATES
from
TRUST COMPANIES
Competitive rates available through reputable Trust Companies.
Contact: **RAYMOND ROCHON**
126 Sandfield Alexandria, Ont. 525-2647
25-1

Longshot Farm Ltd.
Would like to thank Henry Breuers and Son R.R. 1 Lancaster, Dealer in Badger, Smale, Westphalia, and Butler Equipment, and Gilles Roy of Roy's Garage Green Valley for kindly lending the Ontario Limousin Association the gates for the Limousin exhibit at the Plowing Match. 40-1c

Lungs Are For Life.

TRUST COMPANY GUARANTEED INVESTMENT CERTIFICATES
12.75%
5 YR. TERM G.I.C.
ANNUAL INTEREST

TERM	ANNUAL	SEMI ANNUAL	MONTHLY	R.R.S.P.
1 Year	10.50%	9.75%	9.50%	10.50%
2 Years	11.25%	10.80%	10.80%	10.75%
3 Years	12%	11.75%	11.25%	11.75%
4 Years	12.50%	12%	11.50%	11.75%
5 Years	12.75%	12.25%	12%	12.50%

No Handling Charges
SERVING OTTAWA & AREA FOR OVER 25 YEARS
GIFFORD ASSOCIATES
504 PITT STREET 937-0118
CALL DOREEN HEBERT
Rates Subject to Change

Lancaster Inn
LANCASTER INN
THANKSGIVING WEEKEND SPECIALS
Friday, Saturday and Sunday



SCALLOPS served from 4 p.m. to 10 p.m.
Breaded and deep fried, served with garlic butter, rice, french fries or baked potato, cole slaw, salad bar, dessert (pumpkin pie), tea or coffee **8.50**

Sunday and Monday
ROAST TURKEY from noon
Served with stuffing, vegetables, mashed potatoes and gravy, salad bar, pumpkin pie, tea or coffee **7.50**
Children under 12 - $3.95
40-1c

WINTER SECURITY
Use Half the Wood and get Twice the Heat
Pedestal Mounted Airtight with heat exchanger and quiet 2 speed blower, metallic brown finish by Firefly.



THE SAWYER by DROLET
Returns up to 77% of heat generated by wood. Drolet stoves are approved and guaranteed.



WE CARRY A FULL LINE OF WOOD HEATING ACCESSORIES
CURRY HILL LUMBER
Hwy. 2, Curry Hill 347-2283
40-1c

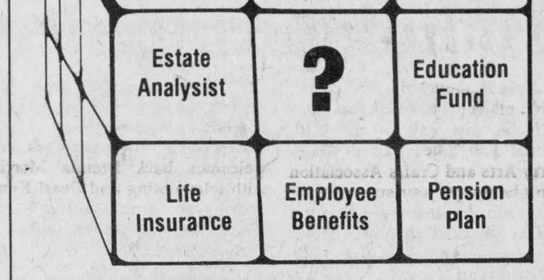

PUZZLED?



If you are Puzzled or confused about the wide range of insurances available today—A call is all it will take
Paul Roy
41 St. George St. W. Alexandria 525-3537
SunLife OF CANADA
Get your life in shape.
40-1c

FALL SALE
While Quantities Last



WHITES, TINTS, PRIMER
PAY ONLY **17.99** imperial gallon



WHITES, TINTS
PAY ONLY **24.99** imperial gallon



WHITES, TINTS
PAY ONLY **19.99** imperial gallon

Kem—Premium Quality Paint from **Sherwin Williams**

SHERWIN WILLIAMS Where to buy **CURRY HILL LUMBER** 40&42c
Hwy. 2, Curry Hill Mon.-Fri. 8 to 5:30; Sat. 8 to 3 347-2283



Are your hard-earned dollars going up in smoke?

Then take a few minutes now and discover how adding electricity to your oil furnace can dramatically cut the cost of heating your home.

If your oil furnace is in good condition, but you'd like it to run more economically, a dual-energy system combining oil and electricity may be just the answer. In fact, depending on how much electric heat you add, and how you operate your system, you could use as little as one tank of oil for an entire heating season!

An electric plenum heater, for example, will reduce the amount of oil your furnace uses by up to 75%. While adding a heat pump will cut oil use by 25 to 30%, and provide air conditioning in the summer for economical year-round comfort.

If your furnace does need replacing, an electric furnace or one of the other electric systems can heat your home cleanly, efficiently and economically.

If you'd like to know more about dual-energy and all-electric systems, write to Ontario Hydro, 620 University Ave., 4th Floor, Toronto M5G 1X6, and ask for our free booklet "Electric Heating Options for Your Home."

The few minutes you take now could add up to big savings this winter.

Go Electric



Wed in Calgary

DEWAR—SIMON

The marriage of Debra Simon and Lauchlin Dewar took place at St. Andrew's United Church, Calgary. Reverend Lovewell officiated on August 6 at 2 p.m.

The bride is the daughter of Mr. and Mrs. Timothy Buckley of Toronto and the groom is the son of Mrs. Louise Dewar of Dalhousie and the late Donald Dewar.

The color theme of the wedding was coral and blue. The bride, given in marriage by her father, wore a floor-length gown, empire style. She carried a fan of coral and white roses.

Mrs. Donna Longland was maid of honor and the bridesmaid was Miss JoAnne O'Hara, formerly of Toronto. The attendants wore identical gowns in coral and carried bouquets of coral roses.

Richard Campbell, formerly of Dunvegan, was best man and master of ceremonies. Duncan Collin MacCuaig, formerly of Laggan was usher.

Guests were present from Toronto, Cornwall, Dalhousie, Laggan and British Columbia.

The couple are now residing in Calgary.

To hold exhibit

by Flora Dumouchel

If a black cat should cross your path on the way to the 13th annual Fall Sales Fair of Glengarry Arts and Crafts Association don't be upset, your superstitions will soon be overcome by the quality of crafts that will be for sale.

This group of local artisans will again use the majestic setting of the Nor'Westers and Loyalist Museum in Williamstown, October 15 and 16, 10 a.m. to 5 p.m., both days, to provide a balanced show of all arts and crafts. Helen Butkovich, sales director, presented plans for the sale fair. The boutique fashion leaves the customers free to browse, choose what they want and pay for at a central cash on both floors.

Some of the many crafts featured at the show include basket weaving, dried natural theme decorations, dolls, tolework, weaving, painting, pottery, dried flower pictures, bakers clay, lapidary, photography, stuffed toys, knitting and crocheting, graphic arts, rice paper creations, stained glass and candles.

Several of the existing members have added to their categories, such as Lucille Faye, with her original doll clothes, Joyce McDougal with her precious dolls and Jane Montreuil with her exciting crocheted Christmas ornaments.

Four new applicants were juried by the group and the following were accepted: Gwelda McRae, candles, rice paper lamp shades, silk flowers; Donna Duliona, quilting and clothing; Bill Acroyd, architectural art; Mike Kilgadlen, stained glass.

Glengarry Arts and Crafts welcomes back Brenda Morris with tolepainting and Pearl Kennedy who does knitting and crocheting, who had both taken a leave of absence.

Man fined in brawl

A 30-year-old Osgoode, Ontario man, who sparked a "full-blown barroom brawl" at a Lancaster drinking establishment with some casual remarks about two female patrons, wsa fined $103 in Alexandria Provincial Court, Thursday.

Wayne Taylor pleaded guilty to a charge of causing a disturbance by fighting and was ordered to pay the fine, however Judge Reginald Levesque rejected a guilty plea on the same charge by another individual who came to Taylor's aid in the fracas.

The other man still faces two other charges in connection with the incident and has pleaded not guilty.

Lancaster OPP were called to the Commercial Hotel on August 6 when a general melee erupted during a fight started betwee- Taylor and three other men. Several people were detained and charged following the brawl.

In imposing the penalty, the judge told Taylor such conduct was "unacceptable" no matter where it takes place and warned him not to repeat it in the future.

Man fined

A 20-year-old Cornwall man pleaded guilty in Alexandria Provincial Court Thursday to a charge of driving a motor vehicle while over the legal limit (80 milligrams) of alcohol consumption.

Wayne Regnier, of 1113 Cumberland St., was fined $223 and had his driving licence suspended for a period of three months.



PENTAGON-RAYMOND

COURTIERS D'ASSURANCES INC.
INSURANCE BROKERS INC.

1-3tf

BOB MÉNARD — 48 KENYON WEST
ALEXANDRIA — OFF. 525-4944 — HOME 525-3203

ANNOUNCEMENT!

Mr. D. G. Waddell
Denture Therapist

is pleased to announce the opening of his second

Denture Clinic

On a full-time basis
at
15 Fourth St. E.
Cornwall, Ontario

For appointment call
938-6819

40-1c

SUPER SALE CONTINUES

Here Are Some Of Our Great Bargains

LOUVER DRAPE Vertical Blinds **20% to 30% off**

WINDOW SHADES by Sundown from **10.95**

PRE-SANDED HARDWOOD FLOOR - Ready to Install
Natural or
Rustic Oak 12''x12'' pieces, Reg. $2.95 sq. ft. **2.59**

draco LIMITEE

You Could Win A Trip to
LAS VEGAS
or
$1,000 CASH
Chance With Every $100 Purchase

Tapis
RICHARD RANGER
Carpet Inc.
400 Main St. North 40-1c 525-2836



NOW OPEN



RON'S MUSIC CENTRE

Musical Instruments Sales and Service

We've Got What You're Looking for... New and Used
Fender, Peavey and Ibanez
Good Selection of Strings

For Super Prices and Great Service - See Ron or Jean-Guy

RON'S MUSIC CENTRE

Open: Mon., Tues., Wed., Sat. 9 a.. to 5 p.m.; Thurs. & Fri. 9 a.m. to Noon 40-1c

15 Elgin Street West *Alexandria* *525-1204*

DO YOU HAVE ALL THE FACTS?

The following is to inform all interested parties of the true facts concerning the proposed upgrading of the Summerstown Airport

OBJECT:
To upgrade the existing runway at Summerstown Airport from 2,865 feet to 3,500 feet and pave it.

FUNDING:
$2 million has been offered this township by the federal government, a 100% grant.

WHAT HAPPENS TO THE MONEY IF WE REFUSE IT?
The funds will be immediately allocated to another region of Canada. There are far more requests for airport improvement funding than monies available.

WHO GETS THE MONEY?
The money is allocated to the Municipality and its government - not to any private individual or company.

WHY?
To retain public access to the airport facilities the runway will be purchased by the Township for the sum of $1.00.

WHY PAVE THE RUNWAY?
The main reason is public safety. During the Spring thaw the runway is treacherous. Also in wet weather braking action is reduced. Lengthening the runway from 2,865 feet to 3,500 feet will greatly add to the safety of the airport.

WHO WILL BENEFIT?
EVERYONE! Many of the companies Charlottenburgh residents work for use the airport. Tourist dollars will increase; tourism is one of Charlottenburgh's most valuable industries. Civic Air Patrol will be able to search for your lost cow, your boat that has drifted out into the shipping lanes, your lost child who has wandered away from home. This service is done free of charge to the community, usually on request of the O.P.P. In the Spring the airport is presently shut to these activities.

AIR AMBULANCE - IS IT FOR ANYONE?
Certainly! At a cost of $20 the patient is flown, on the request of the doctor, to the nearest facility to best treat the illness. In Ontario the best facility for many types of illness or injury is Toronto. Aircraft usually service this airport from Kingston or Ottawa. Time enroute to Toronto is 75 minutes. Air ambulance has been a fact of life in this region for years. In the Spring the patient is transferred by road to Brockville (which has a 3,500-foot paved runway) and flown to Toronto from there. This increases the patient's travelling time by 1 to 1½ hours. If the patient is ill enough to be flown to Toronto, time is of the essence.

CHARLOTTENBURGH'S COST:
Capical Cost is to be funded 100% by the federal government.

Maintenance Cost - High Estimate - $40,000	
Charlottenburgh's Share	$2,750
Taxes Charlottenburgh's Share	400
Total Cost Per Year	$3,150
INCREASED TAX ASSESSMENT ON AIRPORT	
CHARLOTTENBURGH'S REVENUE	$4,000
Less Cost	3,150
PROFIT FOR CHARLOTTENBURGH PER YEAR	$ 850

ROADS:
Upgrading the road from the Summerstown Road to the Airport will cost the township 10% or $10,000. Maintaining the same portion of gravel road each year costs the township $9,000 for gravel filling, calcium, and continuous grading. A one-time cost of $10,000 will save the taxpayer $9,000 per year thereafter.

CONTROL:
CHARLOTTENBURGH COUNCIL maintains control over the future of the airport and over the kind of aircraft that land here BY LAW. The Highway 401 and train tracks about 1/4 mile away cause more continuous daily noise than the aircraft that can now land or will be landing at Summerstown. By participating in the upgrading of the runway, at no cost to the taxpayer, Charlottenburgh will gain control over a valuable asset to the community.

CONSIDER THE FACTS CAREFULLY—
MAKE AN INFORMED DECISION

Remember: A more efficient airport will greatly benefit all sectors of our communities

This space courtesy of:
John Wood, president of Woodmac Services Ltd., Cornwall

Airport open house

by Deb Rutherford

With an estimated 3,000 people touring their facilities last weekend, organizers of the Summerstown Airport open house are ecstatic over the success of this first annual event.

"We really had a great time and we raised $2,000 for the United Way," says Kathy Small, co-owner, with husband Gordon, of the local airport.

In fact, the event was so successful, Mr. and Mrs. Small are hoping to make it an annual affair, with proceeds going to different charities each year.

The money was raised with the help of pilots from the Cornwall, Long Sault, Alexandria and Charlottenburgh flying clubs who donated their time and airplanes to give rides for $5 each.

"It was so popular, we had 13 planes for rides, but they couldn't keep up with the demand. I'm afraid some people were disappointed," Mrs. Small added with regret.

But if they couldn't view the event from the air, there was enough activity on the ground to keep everyone happy. The Air Cadets Band provided music while other members from their group put on a survival display, a marching routine and set up a parachute exhibit.

"The kids had fun, too," Mrs. Small explained, describing a collection of skillfully decorated paper airplanes for that contest. "You could tell they all worked hard on them."

Brian MacDonald was surrounded by children constantly as he demonstrated the techniques of model airplane construction.

Fellow pilot Barry Franklin is also an artist and he displayed many of his paintings.

An exhibit put on by the air ambulance service surprised many people with the number of times their organization has been called upon in this area.

"They pointed out that not everything can be done in Ottawa hospitals," explained Mrs. Small, who admits she too was surprised.

"I guess sometimes it is necessary to go to Toronto for treatment and with air ambulance, the patient pays $20 and OHIP picks up the rest."

For those interested in learning to fly, the Smalls encouraged people to sit behind the controls of one of their small planes to see what it would be like.

But the open house was also an informative event for area residents naturally concerned with the proposed upgrading of the airport.

"We had quite a few people ask us about the project," commented Mrs. Small. "Some people actually changed their opinion. They told me they didn't realize how many services were provided here."

According to Mrs. Small, others indicated their surprise at the size of the airport and the planes using it.

"I guess they thought it would be like Dorval or something."

More facts concerning the upgrading of the airport will be made available at a public information meeting scheduled for Thursday, October 13 at 7 p.m. at Char-Lan High School in Williamstown.

"We were very happy to have the support of the community this weekend," concluded Mrs. Small. "We hope to be able to have another open house next year."



LARGE TURNOUT—An estimated 2,000 people showed up for the open house this weekend at Summerstown Airport in Glen Walter. Local pilots were kept busy taking visitors on short sight-seeing tours offered at $5 per person. Plans to provide a paved runway at the airport are the subject of controversy in Charlottenburgh Township.

Staff Photo—Rod MacDonald

Fact sheets released

With a public meeting for discussion of a proposed $2 million airport development project in Charlottenburgh little more than one week away, the township has released a "fact sheet" detailing one-time and ongoing costs, future control and potential benefits.

Simultaneously, supporters of the project issued their own "fact sheet," seeking public support.

The two reports agree on basic costs and potential benefits to the township. (The two reports are contained in separate advertisements found elsewhere in this week's newspaper.)

The federal government has offered to pay 100 per cent of the costs of upgrading the existing Summerstown Airport, extending the present runway from 2,865 feet to 3,500 feet and paving it. The maximum grant for the project is $2 million.

According to the township fact sheet, the airport would be controlled by an appointed commission, with representatives from the participating municipalities. Actual management would be contracted to a private firm, to be determined by tender or by some other form of competitive bidding. The operating budget would be prepared by the commission, subject to the approval of the municipalities, including Charlottenburgh.

The airport would provide an additional $4,000 of tax revenue for the township and would potentially lead to increased tourism, industrial growth and expanded service to the public, including air ambulance and search and rescue. It could lead to an increased housing tax base and create new employment, directly and indirectly, according to the township.

The township's existing fire department would be able to offer adequate fire protection without expansion or increased expense, according to the municipal report.

The township's share of annual costs, based on what the report terms a high estimate, would be $3,150, leaving an annual profit of $850.

The township went on to note the intensity of noise would not increase, due to the fact that the same type of aircraft would use the airport as now.

"The only adverse effect would be the frequency," states the township report, but this is not expected to "grossly exceed current usage when adjusted for 12 months of service."

According to both reports, upgrading the Summerstown Road to the airport will cost the township $10,000, which is 10 per cent of the local share of costs after a provincial grant of 75 per cent ($300,000) is deducted from the maximum estimate of $400,000. Cornwall would pay 80 per cent of the local share, totalling $80,000 and the United Counties would pay another 10 per cent, or $10,000.

Actual costs could be as much as 12 per cent lower than the maximum figures used.

SUPPORTERS

The supporters' fact sheet, provided by Gordon and Cathy Small, operators of the existing airport facility, argues the township will experience substantial savings over the years with an upgraded road leading to the airport. The township spends $9,000 a year maintaining the same portion of road for gravel filling, calcium and continuous grading, states their report.

"A one-time cost of $10,000 will save the taxpayer $9,000 per year thereafter."

The supporters go on to point out the federal grant of $2 million has been offered here, while other communities across the country have had requests for similar assistance denied for lack of funds. If the grant is refused here, it will be immediately allocated to another region, they said.

"There are far more requests for airport improvement funding than monies available."

The money will be allocated to the township and not to any private individual or company and, to assure public access, the runway will be sold to the township for $1. Existing buildings will remain in private hands.

The main reason for paving the runway is for public safety, according to supporters.

"During the spring thaw the runway is treacherous," they state in their fact sheet. "Also, in wet weather braking action is reduced. Lengthening the runway from 2,865 feet to 3,500 feet will greatly add to the safety of the airport."

And everyone will benefit from an upgraded airport, they argued.

Conseil d'education des comtes de Stormont, Dundas & Glengarry County Board of Education

Ecole Secondaire Régionale
GLENGARRY
District High School

ELECTION MEETING
OF SCHOOL COMMITTEE

Date: Thursday, October 13, 1983
Time: 7:30 p.m.
Place: Library - GDHS/ESRG

TO ELECT MEMBERS FROM:

KENYON TWP. -
- Anglophone Representative
- Francophone Representative

LANCASTER TWP.
- Francophone Representative

40-2c

Meloche & Sabourin
17 Main St. Alexandria 525-1295

Grade A TURKEYS, under 4.5 kg, 8-10 lbs.	2.40 kg / 1.09 lb.
Grade A TURKEYS, under 4.6 kg, 11-14 lbs.	2.62 kg / 1.19 lb.
Dinde'O Jus TURKEYS, under 4.5 kg, 6-8 lbs.	2.62 kg / 1.19 lb.
Grade A CHICKENS C.O.V., 3-4 lbs.	2.98 kg / 1.35 lb.
Ready to Serve, Whole or Half SMOKED HAM	2.98 kg / 1.39 lb.
Centre Piece or Sliced HAM, 4.29 kg	4.17 kg / 1.89 lb.
Legrade BACON, 500 g	2.59
Whole or Half PORK	2.19 kg / 99c lb.
Canada No. 1 POTATOES, 50 lb. bag	5.99

For your Turkey or Chicken Stuffing—
try our Summer Savory on the Branch
We have available fresh Western Pumpkin Pies
Also—Fresh Pumpkins of Assorted Sizes
Fresh Fruits and Vegetables
We Deliver!
40-1c

ALEXANDRIA IGA
MAIN STREET SOUTH, ALEXANDRIA, ONTARIO
WHERE THE OWNER IS IN THE STORE

warehouse prices and great service... A WINNING COMBINATION

SILVERWOOD STANDARD
TOMATOES
796 mL TIN
.69

HABITANT ASSORTED VARIETIES
SOUPS
796 mL TIN
.79

KELLOGG'S CORN FLAKES
CEREAL
675 g BOX
1.49

ADMIRAL
PINK SALMON
220 g TIN
.89

WHITE SWAN TWO PLY ASSORTED COLOURS
FACIAL TISSUE
PKG. OF 200
.69

WHITE SWAN TWO PLY ASSORTED COLOURS
PAPER TOWELS
2 ROLL PKG.
.89

PRICES EFFECTIVE UNTIL CLOSING SATURDAY, OCTOBER 8, 1983.
WE RESERVE THE RIGHT TO LIMIT QUANTITIES.

The Glengarry News

Second Section

ALEXANDRIA, ONTARIO, WEDNESDAY, OCTOBER 5, 1983

Lakers and Lochiel advance to finals

by John Charlebois

In touch football semi-final playoff action last weekend, Lochiel and Loch Garry, first and second place regular season finishers respectively, defeated their counterparts to advance to the finals.

Lochiel, defending league champions, scraped by fourth place Williamstown, winning both games in the two-game, total-point series by narrow margins.

Loch Garry, on the other hand, defeated third place Legion Kings in convincing style, with 26-12 and 32-14 victories. The Lakers' advancement marked the first time, since their inception into the league that they have earned a berth into the finals.

In their first game, it looked like the Lakers were going to completely demolish the Alexandria Legion Kings, as they quickly built up a 20-0 lead just 14 minutes into the game. However, things slowed down and when the smoke cleared, the final score was 26-12.

Steven McCormick was on the receiving end of two Lakers' TD passes and Mike Donahue and Brian Arden each one. Brad Reid added a two-point conversion. Billy Morris, Steven McCormick and Brian Arden each had one interception on defense.

Andy Lariviere and Mark Just accounted for the Kings' scoring, each scoring majors.

Defensively, Rejean Paquette intercepted twice and John Dumouchel once.

In the second game, played Sunday, Kevin Masterson was the star of the day, scoring no fewer than 28 of the Lakers' 32 points and also intercepting one pass. Masterson scored four touchdowns and two two-point conversions. Brad Reid also scored a two-point conversion and was credited with a two-point safety touch.

J. P. Claude scored a touchdown, a two-point conversion and intercepted one Laker pass in response for the Kings. Jimmy McCormick also scored a touchdown. Final series score: Loch Garry 58, Legion Kings 26.

In the first semi-final game, Saturday between Lochiel and Williamstown, Stuart MacDonald caught his third TD pass of the day on the last play of the game, breaking an 18-18 tie to give Lochiel a 24-18 see-saw battle victory. Billy MacLeod scored the other Lochiel major.

Quarterback Kenny (Jr.) MacDonald threw two TD passes to Gordie MacDonald and one to Jeff Milne to account for Williamstown's scoring.

Defensively, Hubert and Randy McDonell each intercepted once for Williamstown while Peter McLeod and Sheldon McDougall did likewise for Lochiel.

In the second game of the series, Williamstown took the opening kickoff and put together a 63-yard drive, terminated by a Findlay McLeod touchdown, to quickly erase their six-point pregame deficit.

Then Gordie MacDonald added a single point conversion to give Williamstown a 7-0 lead. Lochiel bounced right back but was intercepted in Williamstown's end zone by Randy McDonell. Later on Lochiel took the lead when Stuart MacDonald scored on an 18-yard TD pass and John Marelic scored on a two-point conversion.

Then Lochiel managed to score again on the last play of the half when Sheldon McDougall caught a three-yard TD pass. John Marelic once again converted for two more points and Lochiel had a 16-7 halftime lead.

It wasn't until midway in the second half before the next scoring play occurred. QB Jr. MacDonald connected on a 38-yard TD play with Raymond MacDonald. Jeff Milne added a two-point conversion to narrow Lochiel's lead to 16-15.

From that point on, both defenses got tough and the game ended 16-15. Greg MacCulloch had one interception for Williamstown and John Charlebois one for Lochiel. Final series score: Lochiel 40, Williamstown 33.

The finals will be played next Saturday and Sunday at 11 a.m. in Williamstown between Loch Garry and Lochiel. They will also be a two-game total point series.

GDHS Sportsbeat

by Sean Sullivan

The Glengarry Gaels football team took off where they left off last season, as champions, defeating the General Vanier Vikings 17-12 in Cornwall on Friday.

The Gaels, who won the SD&G Tri-County title last year, opened the scoring when they took advantage of a Viking fumble and turned it into a 7-0 lead. Lucien Koggel scored six of those points from the two-yard line.

Sheldon McDougall scored the other Gael points when he received a 37-yard pass from quarterback Brendan MacDonald.

Brian McCormick, Glengarry's punter, donated to the cause by scoring a 35-yard field goal and adding two converts to the score. This gave the Gaels a first half, 17-0 lead.

In the second half the Gaels lost momentum. General Vanier's Shawn Flaro scored two touchdowns to close the gap within five points. That did not change as the Gaels went on to win 17-12.

This year's SD&G football league will be played on a round robin basis. Only three teams remain in the league—Glengarry District, Cornwall Collegiate and General Vanier.

Each team will play each other twice. The team that finishes the season with the most points will receive a bye, while the two other teams will play for a berth in the finals.

The next GDHS game will be played on Friday when they host Cornwall Collegiate. Kick-off time will be at 2 p.m. Spectators are welcome.

SOCCER [BOYS]

Glengarry District High School's Senior and Junior boys went undefeated in their last three games. The Seniors tied Tagwi District High School 0-0, the Juniors won 1-0, again at Tagwi.

In senior action it was a game with close calls and end-to-end action.

David Wensink for the Gaels and R. Dingwall of Tagwi managed to play a 0-0 game.

The Senior Gaels have a two-win and one-tie record.

In junior play Gael goaltender Chris Sauer earned yet another shutout, helping his team to a 1-0 victory.

Chris Willard scored the game-winner in the second half. The final score of the game was 1-0 Glengarry.

The junior Gaels have now won their first three games of the season.

SOCCER [GIRLS]

Senior and junior girls exhibition soccer games were played on Thursday at GDHS. The GDHS seniors defeated Char-Lan 1-0, while the Juniors downed Char-Lan 2-0.

Scoring for the Seniors was Cathy MacDonald, Betty MacLeod managed to shut out Char-Lan.

In Junior action Dianne Lefebvre and Lynn Jeaurond were credited for their efforts, while Kirsty McCormick earned the shutout.

In the girls soccer league, tournaments are played instead of league games. The team which accumulates the most points by way of wins in the tournament will go on to the Eastern Ontario Secondary School finals.

GDHS will hold its first tournament today. Fourteen teams will participate in the tournament, all of which come from the SD&G area.

CROSS-COUNTRY

The 1983 GDHS Cross-Country season got underway Saturday in Massena, New York.

Some 27 runners took part in the 1983 Can-Am Invitational cross-country meet.

The following students from Glengarry participated: Joelle Nadeau, David Juillet, Sharon Hodge, Russell Pichie, Michelle Lacelle, Tim Masson, Blair Fraser, Lee Willard, Marc Poirier, David Baggs, Martin Nadeau, Sean Sullivan, Joan McCuaig, Tony MacDonald, Stephen Sullivan, Lorraine Juillet, Kim McNaughton, Liane Ward, Christine Prince, Norma Schulte, Anita Lacelle, Wendy MacNaughton, Michael Seguin, Connie Vander Byl, Kathleen Ropchan, Dawn Kirton, Nicole Valade, Carole Glaude and Susan McDonald.

Trophy winners at golf course

Members of the Glengarry Golf Club looked back on a very successful season, Saturday night, as they held their closing dinner and awards night in the clubrooms. Some one hundred members and guests were in attendance.

In the absence of Club President Wayne Crack who was out of town, Carol St. Laurent acted as Master of Ceremonies. He called on Club Captain Richard Bellefeuille to present the prizes to the men while Ladies' Captain Germaine Lalonde distributed those to winning ladies.

The trophies and winners:

Men's Handicap—Class A—John Vincent; Class B—Steve Pefanis; Class C—Jacque Titley.

Junior Handicap, Class B—Christian Sauer.

Men's Club Champion, Class A—Mike Hurtubise; Class B—Emile Hurtubise; Class C—Ernie Fox; Class D—Bud Noseworthy.

Senior Citizen Trophy, 50 to 59, Les Kimball. 60 and over, Red McHugh.

Angus H. McDonell Trophy, Don MacLean, Dougal MacGillivray, Bud Noseworthy and Elsie MacLean.

Ken Parsons Memorial Trophy, Men's Low Gross—Bill Watts; Low Net—Robert Lemieux.

Ladies Low Gross—Agathe Seguin; Low Net—Marie Paule Durocher.

Junior Boys Low Gross—Eric Paquin; Low Net—Pierre Cholette.

Alexandria Open, Low Gross—Mark Baker, Cornwall Golf and Country Club; Low Net—Rick Duchesneau, Hawkesbury.

Glengarry Open, Men's Low Gross—Mark MacDonald, Cornwall Golf and Country Club; Low Net—Rod MacDonald.

Ladies' Low Gross—Julie Rouette; Low Net—Marie Paule Durocher.

Junior Boys Low Gross—Marc Saumure; Low Net—Christian Sauer.

Junior Girls' Low Gross—Nathalie Seguin.

Laurette Vachon Trophy—Low Gross—Nicole Vincent; Low Net—Elsie MacLean.

Mary MacNulty Trophy—Daisy Pelley.

Ladies' Handicap Champion—Germaine Lalonde.

Ladies' Club Champions—A Class—Julie Rouette; B Class—Jean Campeau; C Class—Alice Amelotte; D Class—Dorothy Culkin.

Alex McHugh Trophy, 50 to 59, Alice Amelotte; 60 and over, Dorothy Culkin.

MacLeod breaks two records

by Angus H. McDonell

The heritage of long-gone Glengarry athletes of track and field was upheld in a traditional manner last Sunday at Williamstown Fairgrounds. The stillness of a delightful, bright autumn afternoon was broken by the thud of the weights and caber. A fairly large crowd was in attendance.

Ian Sandilands repeated his summer achievements by posting a first place finish with 44 points. He led in the stone throw, light and heavy hammers, 56 and 28 weights, the caber at a 12.01 toss. Sandilands was second to Rod MacLeod in the 56 over-the-bar and the sheaf toss.

Rod MacLeod, in second place with 28 points, set two club records. Rod threw the 56 over the bar at 12'-6". He really hoisted the sheaf at 23'. A two-foot margin over Sandilands.

Robin Thomson, Ron MacDonell and Don McDonald were the other competitors. Young William Lang was in Edmonton and John (Syracuse) MacDonald was sidelined with a sprained ankle.

The McDonell trophy in memory of Glengarry's historic athletes was presented to Sandilands by the donor.

Douglas Fales presented to second place winner, Rod MacLeod, his painting of Ron Short a noted U.S. heavy events athlete from Salem, N.C. The artistic brush work depicts the kilted subject in a whirl stance about to throw the steel ball.

Following the presentations, host Don McDonald served an appetizing lunch. Added strength to the coffee, if desired, was provided by Jack (Rory MacLennan) Baker.

Before dispersing, congratulations were extended by all to the groom-elect Ian Sandilands, on his approaching marriage. This Friday at 5 p.m. in St. Raphael's Church, Ian will do the centre-aisle two-step with St. Raphael's attractive and popular lassie Barbara MacDonald. The reception will be in Williamstown's Community Centre.

The 1983 Glengarry Cabers' schedule is closed with the exception of champion Ian Sandilands. While the Sandilands are spending their honeymoon down south, Ian will compete in the Stone Mountain Highland Games, in Georgia, October 15.

Clinic being held

Referee clinics were held last Saturday in Char-Lan for Level I and on Sunday in Alexandria for Level III.

Clinics for Level I will be held in Cornwall on October 16 and for Level II in Alexandria on November 16. For information for the above call Dalton Gadbois at 932-5601.

National Coaches Certification Clinics will be held in Hawkesbury, on October 13 for Level I and October 23 for Level II. For these contact Ben McKay, at 632-8529 or 632-2450.



NO CHAMPION—This unidentified man may not have won any honors during the International Ploughing Match near Richmond last week, but he seemed to enjoy his turn at the wheel of the tractor.

Staff Photo—Phil Rutherford



STILL WORKS—There are still people around who remember very well what it was like to plow big fields with a single-furrow horse-drawn plow. And some of them can still cut a mean furrow, like the unidentified man above shown strutting his stuff at the International Ploughing Match near Richmond last Wednesday.

Weather favors plowing match

Although Glengarry competitors did not run away with the awards at the International Plowing Match in Richmond last week, Plowmen's Association president Murray Howes says it was a great learning experience for all concerned.

"I guess we didn't do too well, but it was our first try at international competition," he explains. "We're learning, though, and we're planning to go again."

The only local winner was 23-year-old Kevin Allen. As president of Junior Farmers' Association, Mr. Allen was eligible to compete with other Junior Farmers from Zone 1 and his furrow won him that trophy. He is the son of Mr. and Mrs. Murray Allen of R.R. 3, Alfred.

Kathy Howes, daughter of Mr. and Mrs. Murray Howes of R.R. 1, Dalkeith, competed with 33 other girls for title of Queen of the Furrow. Kathy was crowned at the Glengarry Plowmen's Association match in August, but was unsuccessful in her first try for the international crown. A South Simcoe native was crowned in her fourth try for the title.

The competition allots points for plowing, for public speaking, for personal conduct and for the contestants' responses during an interview with the judges. This year's Queen of the Furrow was presented with a new car and she will have an opportunity to travel, promoting next year's international plowing match.

In addition to being crowned Queen of the Furrow at the local plowing match, Kathy won the Glengarry Plowmen's Association Trophy for the best plowed ridge by a resident of the county.

It took five years of planning to stage the five-day plowing match and farm machinery show, but approximately 140,000 people toured the 32-hectare site, dubbed "Tent City."

There seemed to be something for everyone as farm machinery dealers, government agencies, counties and municipalities set up exhibits. There was even an antique farm machinery show and a display tent sponsored by Upper Canada Village.

Some dealers complained they didn't sell much, but they did feel the show provided great exposure and they were able to answer a lot of queries. With the price of tractors running upwards of $30,000 and more, many farmers don't feel they can afford new machinery, following the recent economic recession.

In addition to the exhibits, there were parades, tug-of-wars, helicopter rides and an international food fair.

Heavy traffic made entering and leaving the match slow going and, as visitors and exhibitors were leaving the site Saturday afternoon, traffic slowed to a standstill. It took up to 45 minutes for some vehicles to reach the highway. As the show closed each day at 6 p.m., Saturday was the only day many city dwellers had an opportunity to view the spectacle.

The next International Plowing Match is scheduled for September 25 to 29 in Teviotdale, 45 km north of Kitchener.

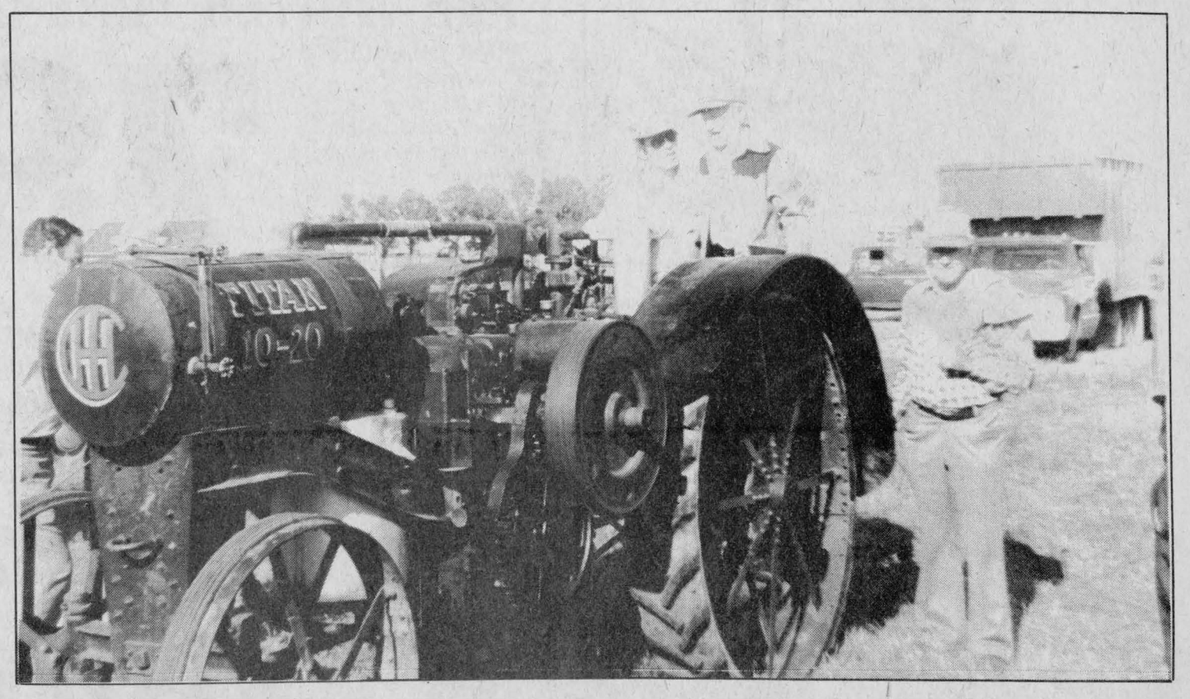

A REAL OLD-TIMER—New machinery is practical but there is something about an old time tractor that is irresistable. Here the McDonalds from Glen Roy examine the old Titan. Archie is standing alongside while his son Bill is seated and brother John observes from the back ramp.

Staff Photo—Anna M. MacDonald

Martintown sisters wed



WAY-VAN LOON

Barry Dwight Way and Mary Antonia Van Loon were married on July 9 in Granum, Alta. The groom is the son of Mr. and Mrs. Oswald Way of Quyon, Que. and the bride is the daughter of Mr. and Mrs. Cornelius Van Loon of RR2 Martintown.



CHRISTIE-VAN LOON

Bob Christie and Anne Van Loon were married in St. William's Church, Martintown, on June 17. The groom is the son of Mr. and Mrs. Donald Christie of RR1 Apple Hill and the bride is the daughter of Mr. and Mrs. Cornelius Van Loon of RR2 Martintown.

Dunvegan News

by Betty Kennedy

Two interesting events were enjoyed last week. A good number from around here took in the plowing match at Richmond, the beautiful weather adding to the enjoyment.

Then Saturday saw the annual W.I. turkey supper—as usual, delicious. Special congratulations to the women "behind the scenes" in the kitchen, who kept things moving smoothly so the gals serving could keep everything rolling right along.

* * *

Hilda Scott and son Neil Scott, both of Westport, visited with Cecil MacRae on Thursday last.

* * *

Ina Hamilton and granddaughter Sandi Gamble both of Pointe Claire spent Friday with her daughter Betty, and Jim Gamble.

* * *

Annabel and Guy Embury of Verdun spent a few days with her mother, Margaret McLeod, and Homer and Linda Embury of Ottawa spent the weekend with her grandmother.

* * *

Betty MacKay and son Stewart of Lachine, and Ann MacRae, Maxville Manor, visited Betty Kennedy on Saturday and Mac Kennedy of Kanata spent the weekend with his mother.

* * *

Visitors with Mary C. McLeod and Ross Fraser on Sunday were her sister, Penelope MacGillivray of Alexandria and son Dr. Royce MacGillivray of Waterloo.

* * *

Congratulations are extended to Donnie and Sara (McLeod) Urquhart on their 45th wedding anniversary this Thursday, October 6.

* * *

Mae and Clarence Moyer of Ottawa accompanied by granddaughter Shannon Wilson, spent Sunday with her mother, Mrs. D. H. MacIntosh, and visited her brother Weldon MacIntosh and family.

* * *

We were sorry to hear that Dan MacRae of Maxville, formerly of Stewart's Glen, suffered a fall on Saturday evening and is in the Hotel Dieu Hospital in Cornwall.

* * *

Recently the Trottier family attended the 25th wedding celebration for Rene's sister, Mr. and Mrs. Bernie St. John at Richmond. Other guests from the area were Mr. and Mrs. Bill Calder, Mr. and Mrs. Donnie MacLeod, Mr. and Mrs. George McIlwain, Mr. and Mrs. Keith MacLeod and Mr. and Mrs. Bud Condie. And this past weekend the Trottier family attended the fiddle and step dance contest in Stittsville, in conjunction with the International Plowing Match.

* * *

Farmers, with weather being in their favor, are busy at the corn, with combining and with picking

THANKSGIVING SUNDAY

"Thanks be to God" will be the title of the Rev. Gordon Fresque's Thanksgiving message to Kenyon Church congregation on Sunday, October 9, at 11 a.m.

The choir, under the direction of Angus MacQueen, will be heard in the anthems "The Lord will Provide" and "Far and Near the Fields are Teeming."

A welcome is extended to all to attend this harvest thanksgiving service.

W.M.S. MEETING

The Skye W.M.S. is holding its Thankoffering meeting at the home of Mrs. Stanford MacCrimmon on Thursday, October 6, at 1:30 p.m.

Greenfield News

by Mary Couture

Mrs. F. Phillips, Finnan and Frances Phillips and Mr. and Mrs. Arthur Priest Brown were in Toronto at a wedding of a granddaughter on the weekend.

* * *

Many area residents attended the plowing match in Richmond and reported a very good show.

* * *

Mr. and Mrs. R. O'Brien of Chateauguay spent the weekend with Gerry Villeneuve. Mrs. O'Brien just recently spent two weeks' vacation in Calgary, visiting her daughter Colleen.

* * *

A reminder that the harvest supper in Greenfield will be on Sunday, October 9, from 4 to 8 p.m. All are welcome.

* * *

Bill Kingston recently spent a holiday in California, visiting with his sister and family.



RETURNING—The popular Schreyer triplets who were such a hit in the area in past appearances will be a feature of the Glengarry Old-Time Fiddlers Dance to be held in the Angus Gray Centre in Maxville on Saturday night. The massed fiddlers will also be doing a preview of their performance to be given at the "Glengarry '83" show at the Arts Centre in Ottawa on October 15.

Personals

by Marguerite Seger

Miss Shirley Rosenberg and Mrs. Adele Danovitch of Montreal enjoyed Sunday with their friend, Miss Mamie MacMillan, St. George Street. The girls are former residents here

Rev. Father Ed Schibi, his mother Mrs. Dorothy Schibi, Mrs. L. Graham and Mrs. Ron Ryan all of Montreal, visited Saturday with Mr. and Mrs. Henry D. Duggan at their South Lancaster residence.

Mrs. Elizabeth Clingen spent a couple of days in Ottawa at the end of the week.

Visitors with Miss Marion MacLeod on Sunday were her cousin Mrs. F. L. Grindley of Calgary and Mrs. George MacRae of Dunvegan. Mrs. Grindley was here to attend the funeral of her late brother-in-law, Osie F. Villeneuve, MPP. She will be spending the month of October with her sister, Mrs. Villeneuve in Maxville.

Past Presidents Mary Main, Lula Proulx and Irene L'Ecuyer with Auxiliary members Dora Aubin and Marguerite Seger attended the Past Presidents' dinner and presentations on Friday at the Royal Canadian Legion Hall in Cornwall. Earlier in the afternoon Marguerite Seger attended the official opening of the CNIB new headquarters at 222 Pitt Street in Cornwall. Leopold Seguin also represented the local CNIB at the opening.

Snowmobile permits now available

The Ontario Ministry of Transportation and Communications announced recently new, one-time snowmobile validation decals are now on sale. The effective date for the new decals was October 1.

Under the new system, snowmobile owners will pay a one-time permit fee of $25 and that fee will be valid for the lifetime of the machine.

On payment, the ministry will provide validation tags which are to be placed on the vehicles as follows:

—for presently registered vehicles, the two validation tags are to be placed on either side of the cowling in the same location as previous tags.

—for new vehicles registered after October 1, MTC will issue two identical decals (approximately motorcycle plate-size) to be placed on either side of the cowling. The validation tags are to be placed in the upper right-hand corner of the decal, as on a regular licence plate.

Snowmobile owners may validate their vehicles at any ministry or local motor vehicle licensing office.

The new system will eliminate an annual fee and result in a more accurate up-to-date vehicle registration file.

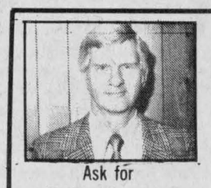

Ask for Brian Carson (Your Area Rep.)

BRIAN'S SPECIALS

GEORGE Petric Ford AUTOMOBILES LTD.

1983 SUPERCAB (Demonstrator) PRICED TO SELL!

Alexandria 525-3327 Vernon 821-1252

40-1c

T.R.P. READY MIX LTD.

READY MIX CONCRETE

MEMBER READY MIXED CONCRETE ASSOCIATION OF ONTARIO

- CRUSHING
- EXCAVATING
- ROAD BUILDING
- EQUIPMENT RENTALS
- ALL QUARRY PRODUCTS
- AGLIME
- SAND & GRAVEL
- TOP SOIL

CRYSLER • 987-5377

MOOSE CREEK • 538-2271

35-tf

KVERNELAND

for plows.
Big plow.
Big performance.
Big value.

PLOW PARTS IN STOCK

Robertson Equipment
3058 Pitt St.
Cornwall 932-2841
37-9c

Lin Scott Drainage

"Being on Top of what goes Below!"

Your Local Contractor RR 4, Alexandria Ontario

GARRETT McGILLIS 525-1526 LINDSAY DAPRATO 525-1940

18-tf

COMPARE HIM WITH THE BEST SAW YOU KNOW



We think the Jonsereds 520SP is the most powerful 3 cu in saw you can get your hands on. Come on in and let's compare him with your present saw.

Jonsereds 520 SP

Reg. $429.95 SALE 329.95

CHARGEX master charge

QUANTITIES LIMITED

Available at

A.S.P. 83 Main N. Alexandria 525-3620

39-3c

GET YOUR CAR READY FOR WINTER NOW!

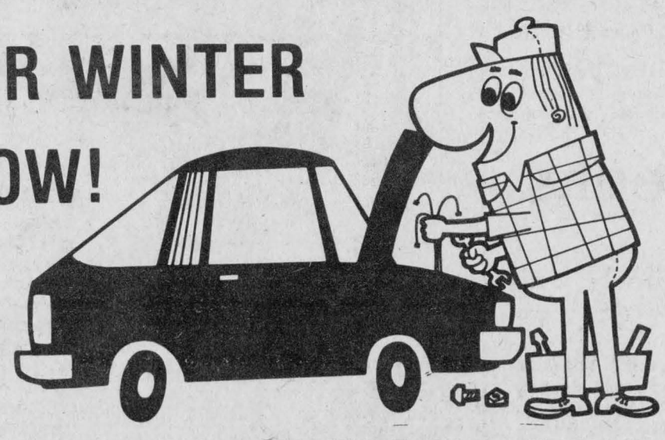

PRE-WINTER TUNE-UP SPECIAL

WORK INCLUDES:
- New Spark Plugs
- New Distributor Cap
- New Distributor Rotor
- New Distributor Points and Condenser (where applicable)
- Oil and Filter Change
- Set Timing
- Adjust Valves (if necessary)
- Lubricate Hinges and Latches

79.95 OR LESS!

For Most Domestic and Imported Cars and Light Trucks 4, 6 and 8 Cylinder

We Also Inspect All Belts and Hoses, All Fluid Levels, All Lights, Air Cleaner, Fuel Filter, Ignition Wiring and Battery at NO Extra Charge

CALL SYLVAIN FOR APPOINTMENT

Mon.-Fri. 8 a.m. to 5 p.m., Sat. (parts only) 9 a.m. to Noon

Glengarry HONDA

We Service Before and After The Sale

Highway 34 South, Alexandria 525-3760 or 525-3766

40-1c



Now Available

Beginning Farmer Assistance Program

A New Ontario Program to Help Farmers Get Started in Their Own Operation

Over the next five years, the Ontario government will be investing up to $135 million to encourage competent new farmers to enter the farming business.

This will be done—for qualified applicants—by making it easier for beginning farmers to meet the present-day high costs of farm loans.

How the program works:

- The Ontario government will pay a direct cash rebate for 5 years on the amount of loan interest in excess of 8%, up to a maximum of 5 percentage points. This interest rebate will apply on loan amounts up to a limit of $350,000 per person.
- The loans will be administered by the FCC (Farm Credit Corporation) and other authorized lending institutions including the Bank of Montreal, Canadian Imperial Bank of Commerce and the Toronto Dominion Bank.
- The program applies to qualified loans granted on or after May 10, 1983.
- Applicants must never have been a farmer before (either for a majority of their time or for a majority of their income) and never owned a viable farm, but must have agricultural experience and/or agricultural education.

FULL DETAILS ARE AVAILABLE from local OMAF county offices or from lending institutions.

Ontario Ministry of Agriculture and Food
Dennis Timbrell, Minister
William Davis, Premier

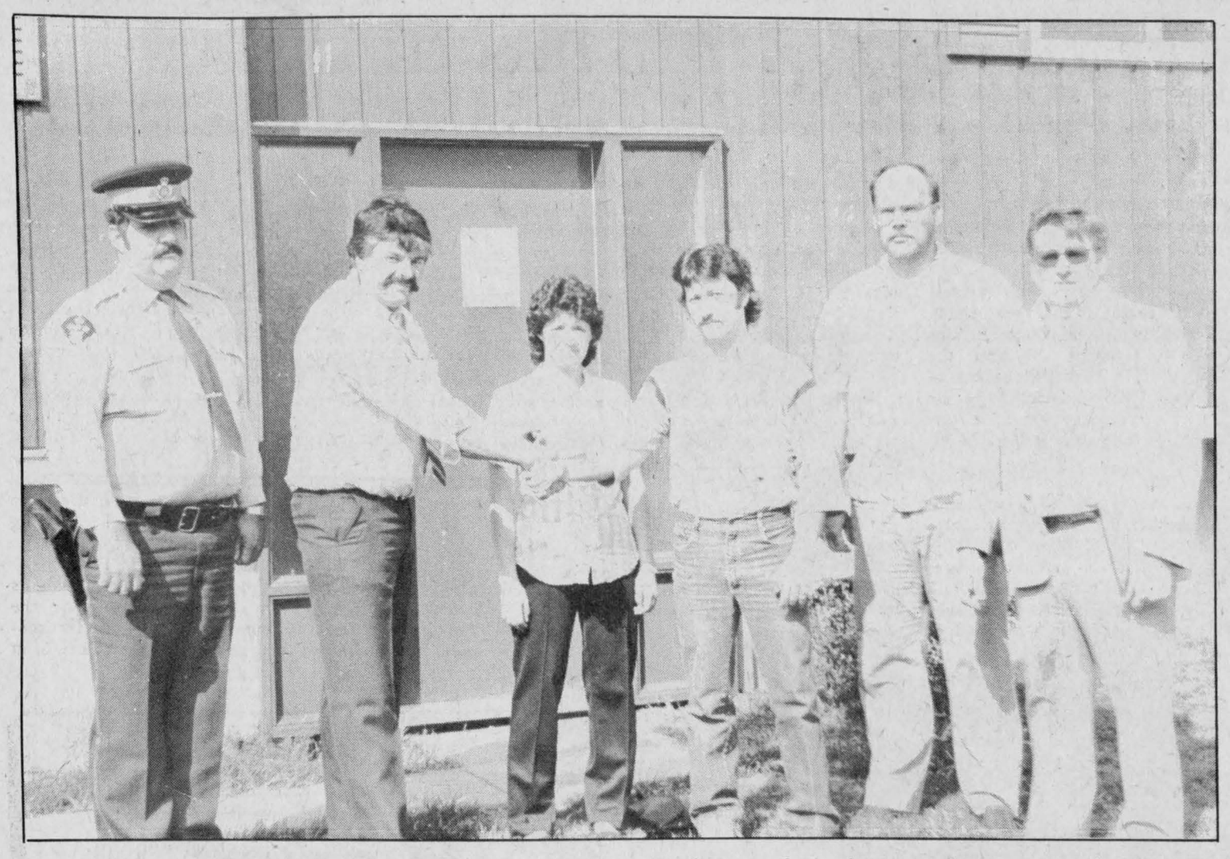

NEW OWNERS—A young Ingleside couple were the lucky winners of a new home in Roxborough Gardens, near Monkland, following a draw held Saturday night at the Angus Gray Centre in Maxville. Several cash prizes were also drawn. The lucky draw was a fund-raising project of the Maxville Lions Club. Tickets were available at $55 each and Lions club members say the project was a huge success. Shown here in front of the new home are Lions president OPP Constable Marcel Champagne, house draw chairman Noble Villeneuve, winners Marilyn and Steven Burd, Doug Symons, house draw committee member and Allen Douglas, past president.

Staff Photo—Rod MacDonald

UEL charter night held

The fifth annual charter night dinner of the St. Lawrence Branch of the United Empire Loyalist Association of Canada was held at the Morrisburg Royal Canadian Legion Hall, September 24.

Two hundred members and friends were on hand for the presentations and to see a special award. R. Melvin Scott of Cornwall, charter president of the branch, and now board director, had a pleasant surprise. Gerry Rogers, of Heritage Branch, Montreal, and Lieut. Col. Frank Cooper of Sir Guy Carleton, Ottawa, presented Mr. Scott with "The Most Honorable Order of Meritorious Heritage" chain and plaque.

Mr. Scott, after getting over the surprise, thanked the gathering for the award and said that was the second time St. Lawrence Branch had given this award in its short history, including Watts' in 1980.

Second vice-president Douglas Werner of Cornwall introduced the head table guests. President Violet Hare of Iroquois introduced the officers of the branch and then read letters from Morrisburg Reeve William Dillabough, Osie Villeneuve, MLA, E. J. Chard, and Ed Lumley, MP, sending their regrets that they were unable to attend.

The president then read a letter from Canada Post announcing the stamps to be issued in 1984 and to commemorate the landing of the Loyalists a stamp will be issued July 3, 1984. Secretary Florence English of Iroquois led the gathering in a sing-song.

Melvin Scott, former sheriff of the United Counties, introduced the guest speaker, Stanley Armstrong McBride. Mr. McBride, of UEL heritage, has been sheriff of Peterborough County since 1962, and, also past mayor of Peterborough, among his many accomplishments. He told us several anecdotes of court occurrences, his Irish heritage and court procedures. As he plans to retire soon, he hopes to complete his application form to join the UEL Association.

John Gordier of Ottawa thanked Mr. McBride for his informative and amusing speech and presented him with a book of the UEL. Brig.-Gen. William J. Patterson, third vice-president of Cornwall, presented Mrs. McBride with a gift on behalf of the Branch.

Lynne O'Brien, genealogist of Morrisburg, presented the certificates for 85 new members, bringing the total up to 308 members in five years. Mr. McBride and Mrs. Hare welcomed each member as they received their certificates.

Margaret Casselman had 15 of her children and eight of her grandchildren joining at the same time, a true family affair.

Bicentennial bits

by Ruth D. Mowat

The Bicentennial Committee is back into the "swing" and preparations for the big July weekend are once again underway.

Robert McDonell's entertainment committee met this past week to discuss plans. The schools are getting involved, as well. We will be having some skits and plays, essays and pictures and other individual and class projects to be displayed in the gallery.

On Tuesday evening, past, the Committee held a euchre party at St. Mary's Centre. The door prize a Q-Mist donated by Paul Rozon, was won by Eileen Latreille of Williamstown. Germaine White of Summerstown Station won the 50-50 draw.

Winners of the Ladies Euchre prizes were Theresa D'Aoust, Mary Rose Pilon and Sandra Lullwitz. Gentlemen who won prizes were Louis Latreille, Adrian Leroux and Bill McMath.

Little felt skunks were presented to Rena Upton and Rita Heath, for euchre, and to Daphne MacDonald and Ethel Clark for bridge.

The bridge club joined us for coffee and treats. The following received prizes: Maurice Lagroix, Isobel Quail, Kay MacDonald, Emily MacDonald, Mr. Barrett, Charlie Abrams, Ed O'Brien and Ed Edmunds.

Twenty prizes were distributed by the drawing of names. The evening was quite successful. Let's now take a peek into the past.

While researching the Williamstown past, I came upon a copy of "The Scot." This was the high school newspaper of yesteryear. The copy I have is from December of 1911. The "personals" included the following tidbits: "Miss Margaret Govan, Miss Grace Grant, and David McDonell are now attending Queen's, Kingston. Miss Lewella Dunlop and Miss Jennie Cattanach have entered the teaching profession, and are enjoying their new work at St. Elmo and Glen Sandfield. Miss Jessie McArthur, Miss Mable McIntosh and Miss Mable Dunlop are attending the Model School at Cornwall."

Another article which caught my eye was the report of a football game between Cornwall and Williamstown. "The Cornwall High School Football team, along with many supporters, came to Williamstown on Nov. 11th, 1911, to play a friendly game of football with the W.H.S. team. The match resulted in a score of 4-1 for the home team. At the end of the first half the score was 3-0 for Williamstown, and in the last half each team scored one goal. Although a dispute arose concerning the goal scored by Cornwall, it was allowed by the referee. The game was clean all through, there being only one penalty. The Williamstown team was as follows: Grant Barrett, Gladstone Barrett, W. Govan, W. Cattanach, C. McCuaig, B. Mowat, G. Stewart, R. Dunlop, A. Armour, E. McDougall, A. Sullivan.

At the time of the school newspaper the staff consisted of J. A. Cooke, M.A. (specialist in classics, principal, subjects, classics and English) Miss J. S. Cattanach, B.A. (Moderns and History), Miss M. B. O'Brian (Mathematics and Arts) and H. G. Arnold (Science and Commercial). Members of the High School Board were: G. H. MacGillivray (chairman), J. A. McDonald Esq., (secretary-treasurer), A. Grant, G. Clark, A. A. McLennan, J. Chisholm and Dr. T. O. McLaren.

The editor added this wise quotation at the end of the paper: "Not getting the better of another person, but getting the best out of one's self, is success."

Beef producers want right to refund

Results of an expression of opinion poll by Ontario beef producers on whether to make the Ontario Cattlemen's Association check-off non-refundable were announced recently by Dr. George Fleming, director of livestock inspection, Ontario Ministry of Agriculture and Food.

Of a total of 5,271 who cast ballots, 2,628 or 49.9 per cent voted "yes" and 2,643 or 50.1 per cent voted "no."

The vote was held September 14, 15 and 16 at each of the ministry's 54 county and district offices, plus one additional location in each of five larger counties and districts.

Under the Beef Cattle Marketing Act, one-fifth of one per cent of the value of cattle sold for slaughter is checked off for funding the OCA. The fee is refundable at the request of the producer.

Announcing the poll in June, Agriculture and Food Minister Dennis Timbrell said he would consider the legislation if two-thirds of the producers polled agreed to make the check-off non-refundable.

All individuals, partnerships or corporations who owned cattle for sale for beef purposes between June 15, 1981 and June 15, 1983 were eligible to vote.

it's so easy . . .

Ready-to-Lay Pullets

We have a good supply of 20-week-old brown egg layers for November 5. Please order early. Also special meat type day-old chicks for broilers or heavy roasters every week from our hatchery.

Larocque Hatchery Ltd. 40-4c
North Lancaster (613) 347-3136

Don't Horse Around
Why not check our prices?
The Horseman Shop
Located 6 miles west of Williamstown on South Branch Road 25-tf
Mrs. Catherine B. Miller, Prop.
R.R. 1, Williamstown Tel. 931-1883



25-tf

THEORET A. Theoret & Fils Inc.
LAND IMPROVEMENT CONTRACTORS
SPECIALTY:
FARM DRAINAGE
Tel. 1-514-373-4408
Collect calls accepted
175 Ellen
Valleyfield, P.Q.

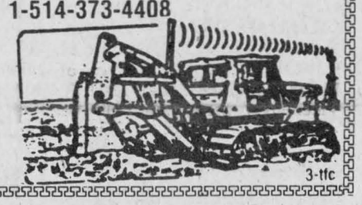

3-tfc

MEETING
National Farmers Union
invites all farmers and interested persons to attend a meeting at
OMAF Boardroom, Alexandria, Ontario
Wednesday, Oct. 19
7:30 p.m.
to discuss a national marketing commission for red meat; b) Glengarry local; c) about the union.
For more information:
National Farmers Union
5 Douglas St.
Guelph, Ontario
or call (519) 836-2482
40-2c

SAVE NOW

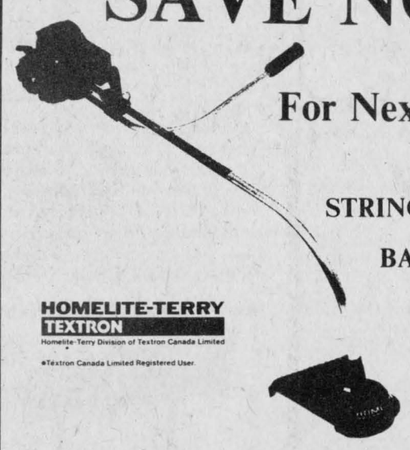

For Next Season
on
STRINGTRIMMERS
BALANCE OF STOCK
MUST GO!
HOMELITE-TERRY TEXTRON
Homelite-Terry Division of Textron Canada Limited
®Textron Canada Limited Registered User.
ALL AT DRASTIC SAVINGS TO YOU
Hurry, Quantities Limited
MasterCard
A.S.P.
83 Main N.
Alexandria
525-3620
39-2c

CO-OP® CO-OP Green Plan **forage**
EXCLUSIVE FFR FORAGE VARIETIES
performance tested, high yielding, proven in Ontario



Classic Alfalfa... Excellent Highyields
- developed exclusively for UCO by FFR Co-operatives
- early maturing type, relatively fine stemmed, persistant variety
- strong vigorous growth and resists lodging
- high level of resistance to bacterial wilt
- resists leaf-hopper and common leaf spot



Weevlchek Alfalfa
- developed by FFR exclusively for UCO
- medium maturing type, very winter-hardy
- features outstanding persistance, excellent high yields
- fine stemmed and very leafy, excellent aftermath recovery
- high level of resistance to bacterial wilt



Hallmark Orchard Grass
- developed by FFR exclusively for UCO
- early maturing type, very high yielder
- strong growth throughout the season, resistant to drought
- fast recovery – maintains a good percentage of grass to minimize risk of bloat



Itasca Timothy
- out-yields Climax and Champ
- resists leaf diseases
- improved aftermath recovery
- produces excellent quality forages
- available only at UCO

Public varieties available, straight or custom mixed

Saranac Alfalfa
- early-maturing, early spring growth
- rapid aftermath recovery
- produces two to four years

Iroquois Alfalfa
- medium maturing and winter hardy
- out yields other varieties where drainage conditions are poor

Basho Timothy
- early maturing
- replacement for champ
- ideally suited to pasture
- produces good hay yields

Arlington Red Clover
- selected for higher yield
- disease resistance helps it persist through second harvest year

CO-OP FORAGE BOOKING PROGRAM
* 4% discount on orders up to Oct. 15/83
* You will be charged at the lowest price between booking date and Jan. 1/84
* Delivered and payable in Spring of 1984

757
UCO UNITED CO-OPERATIVES OF ONTARIO
Open: Mon. to Fri. 8:30-5:30
Sat. 8 a.m.-4 p.m
ALEXANDRIA CO-OP 525-2523 525-1924
40-1c

BFGoodrich



LIFESAVER RADIAL ALL SEASON



The convenience and economy of one tire designed to handle all season driving. The steel belted construction and low rolling resistance tread rubber compound make it a real fuel saver.
As Low As
57.10 P155/80R13 W.W.
Bal. and Inst. Included
GUINDON
Tire Service
Apple Hill - 527-2844
CHARGEX 1-800-267-7191 40-4c

ONTARIO HOCKEY LEAGUE
Cornwall
ROYALS
Major Junior Hockey

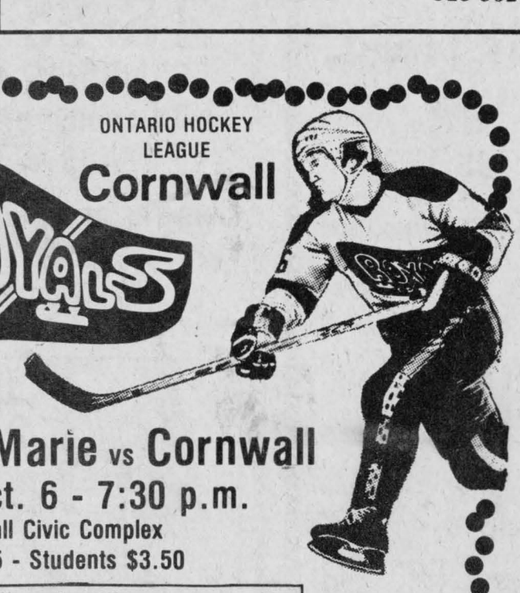

Sault Ste. Marie vs Cornwall
Thurs., Oct. 6 - 7:30 p.m.
Cornwall Civic Complex
Adults $5 - Students $3.50
Home Game Schedule
Tues., Oct. 11 - 7:30 p.m.—Oshawa Generals
Thurs., Oct. 20 - 7:30 p.m.—Guelph Platers
Sunday, October 9 - 7:30 p.m.—Ottawa 67's
Cornwall Civic Complex
Box Office Opens at 10 a.m.
40-1c

All ready for dinner

by Angus H. McDonell

President B. J. Hanniman of the Maxville and District Lions Club and his committee have completed their "Football Night" dinner program to be held Thursday (tomorrow) evening in the Community Hall of the Maxville and District Sports Complex.

The highlight on this fifth anniversary will be a discourse with a sports theme obviously dwelling on football by the general manager and vice-president of Ottawa Rough Riders, Don Holtby.

It is customary to have among the guests, representatives from Rider players. However, a stern curfew prevails on Thursday due to the early Friday morning flight to Calgary. Riders play J.T. Hay and his Stampeder teammates Saturday night.

Replacing the player personnel will be two widely known sportsmen in Canadian football and radio. Rough Riders' president, Terry Kielty, who is general manager of CFRA will accompany guest speaker Holtby. Also heading the distinguished guests will be Ernie Calcutt, sports director, CFRA, and known as "the voice of Rough Riders." He has been heard for many years broadcasting Ottawa games at home and away, plus the annual Grey Cup features.

Lady football fans are especially invited along with members of neighboring clubs, Finch, Cornwall Township and Alexandria.

Dinner is scheduled for 7:30 preceded by a sports fan fraternizing hour.



UNUSUAL ATTRACTION—There were all kinds of antique items to see at the International Ploughing Match. One of the rare items was this treadmill for a dog to pace to run an old-time butter churn. Rae Ferguson of Maxville was viewing this as we came along.

Staff Photo—Anna Margaret MacDonald

Peewees settle on new roster

by Claudette Francoeur

With more than 30 players participating this year in the Alexandria Peewee travelling team try-outs, head coach Andre Cuerrier and manager Larry Larocque, proceeded to the final cuts last Sunday night.

Eight new players will join the team for the 1983-84 campaign. They are: Serge Bellefeuille, Roch Levac, Julien Boisvenue, Scott Graham, Kevin Craig, Robbie Latreille, Jason Palmer and Richard Chevrier (goalie).

Last year's players coming back are: Pierre Cuerrier, Alain Larocque, Luc Francoeur, Alain Rochon, Daniel Levert, Andrew Sauve and Stephane Nadeau (goalie).

EXHIBITION GAME

The Peewee Glens were to participate in their first preseason game Wednesday, October 5, in the Cornwall Civic Complex. Alexandria will meet Cornwall AA.

M & M Meat Shop

Reg. custom cutting and wrapping - 12¢ lb./26¢ kg

Super custom cutting and wrapping - 15¢ lb./33¢ kg

"A little hard to find, but well worth the effort"

Chapel Road
RR1 Martintown, Ont. **Tel. 528-4395**

40-1c

Missionaries to visit homes

Two young ladies, one from Arkansas and the other from Scotland, will be visiting Glengarry homes over the next few weeks on behalf of the Church of Jesus Christ of Latter Day Saints (the Mormons).

Kim Horn and Amanda MacIver, though of differing nationalities and cultures, have similar family and religious backgrounds. They believe in their faith and have volunteered 18 months out of their young lives to carrying the message to others.

They receive no salary for their long hours. They have financed their missionary efforts through their own savings, with some help from family and friends.

"We wanted to be missionaries of the church, to carry the message that has been so important to us," said Miss MacIver. "We present what we believe in and we hope to see growth."

There is a series of presentations the girls are prepared to give in the homes of those people who express an interest in learning more about their faith.

Their intent is not to turn people away from other organized religions, the girls explained, but only to introduce themselves and their church.

"We have great respect for what people believe," said Miss MacIver.

Nearly 140 Mormom missionaries are serving in the Quebec and Eastern Ontario area, extending to Potsdam, New York. All of them received two months of missionary training in Salt Lake City, Utah. Few of them understood French before beginning their training.

The girls will be canvassing door-to-door in Glengarry, starting in the rural areas they feel may have been neglected in the past.

They have only been in the area for a few weeks, working out of Hawkesbury, and have not experienced any "slammed doors" as yet.

"We want to help people come to understand what the church is all about," said Miss Horn. "Some are interested and some are not."

They promote their church's Family Home Evening Program, which "many find attractive."

The program is designed to increase family involvement and communications and has been picked up and encouraged by other churches.

"We believe the family is the basis of all society and society will be better off if the family is stronger," said Miss Horn.

The Church of Jesus Christ of Latter Day Saints was founded by Joseph Smith in 1830. In 1820, as a young man, Mr. Smith was troubled by what he saw as religious confusion in his New York State community. He didn't know which church was right, but felt through prayer God would give him direction.

Followers believe he was alone in a grove one morning, offering humble prayer, when he received a vision of Jesus Christ, who told him to join no church, that later he would be ready to re-establish God's church on earth.

The church follows the bible in the same manner as other Christian faiths, but also makes use of the Book of Mormon, which followers believe is an accurate history of a people who came from Jerusalem 600 years before Christ and established themselves on the South American continent.

They believe Christ appeared in the Americas after his resurrection in the Holy Land. Indian legends and religions were largely based on the appearance of Christ, they believe.

Mormon was the name of the last man to write in the book, using a reformed Egyptian language. According to the church, the book was engraved on gold plaques and entrusted to Joseph Smith for translation, with divine help, for he had no knowledge of the language.

"Our ambition is to have everyone have an opportunity to hear the gospel and get an understanding of both books," said Miss Horn. "We believe in the bible. The two books go hand in hand. They don't contradict."

Those wishing to contact the missionaries may do so by phoning Hawkesbury at 632-0085.

From Curling Club to St. Joseph's

Daycare centre moving again

1-2-3 Go will be moving again, this time from the curling club to St. Joseph's School, if the SD&G Board of Education gives its approval.

The daycare centre has been searching unsuccessfully for months for a permanent location, but each time closure seemed imminent due to lack of space, another facility was found to fill the breach. The centre first opened at the Glengarry Sports Palace in the spring.

The curling club was able to provide accommodation through the summer months, on the understanding that the premises would be vacated in time for the curling season to open. The deadline given was October 15.

Now the daycare centre has an opportunity to occupy a classroom on the ground floor of St. Joseph's School, if the school board approves its request. In addition to a bright, airy room, they will have access to the kitchen and office space for the administration of the centre as well as part-time use of the school's gymnasium.

Administrator Julie Leroux says she should be notified this week of the board's decision and, if it is positive, the centre's location will change October 14.

"Unfortunately, it will be necessary to close the daycare centre for that day in order for all the equipment to be moved," she explains. "But this set-up should last for at least six months and, hopefully, by then we will have a permanent location."

Glengarry Interagency Inc. is looking for a building large enough to house all its member agencies, including daycare, but this project is still in the planning stages. Miss Leroux says she hopes it will become a reality by the time the daycare centre's space at the school is required for other purposes.

Interagency secretary Eugene Legault was given the go ahead in September to investigate several possible sites but nothing concrete has developed to date.

September was summery

by George Hambleton

Our summer was extended through September with the high 3.0 (5.6°) above normal.

The high was over 30° (86°), six times and over 32° (90°) three times equalling the high for the summer, the latest being on September 20. No thunderstorms occurred.

Rain was only two-thirds normal, 50 mm (2") on four occasions.

First frost was on September 14, later than last year's on August 21-22.

September's high in 1982 was only 28.5 (83°) and rain fell 13 times, 113 mm (4.4").

Pleasure ride held

The Seaway Valley Arabian Horse Association held its fall Pleasure Ride on September 24 in the Fassifern area.

Nineteen horses and riders were present from Huntingdon, Que., Riviere Beaudette, Que., Bainsville, Lancaster and Alexandria areas.

The ride, over open fields, colorful, picturesque maple bush, road, and the ups and downs of a gravel pit, proved to be most enjoyable.

After the ride, riders and other club members enjoyed a barbecue at the Decoeur home, hosted by Noela Lucking and Joan and Yvon Decoeur. Here members and their families were treated to horse and cart rides by a fellow member, Oakley H. Bush.

NOTICE

Due to the untimely death of Mr. Osie Villeneuve, MPP for Stormont, Dundas and Glengarry and to the fact that Mr. Villeneuve had operated his office from his home, Mrs. Villeneuve has requested that constituents in need of assistance contact the:

Hon. Norman Sterling
MPP Carleton-Grenville
P.O. Box 535
Manotick, Ontario
K0A 2N0
Telephone Toll Free 1-800-267-1020
or 692-2403

40-1c

IT'S CHEAPER TO RENT THAN BUY

ROBERT RENTAL SERVICE

Hwy. 43 525-2807

WE RENT ALMOST EVERYTHING

We also specialize in:
CONCRETE BREAKING
VINYL SIDING
FLOOR SANDING

CALL US NOW FOR INFORMATION

39-tf

RENT THE PROPER TOOLS

PRECIOUS BLOOD PARISH
GLEN WALTER, ONT.
Charlottenburgh Twp. Lic. No. 416-677
$2,400 IN PRIZES
EVERY THURSDAY
*** * * BINGO * * ***
15 regular games at $50
First and second special $150 each
Cards: 3 for 25c
Third, fourth and fifth special $300 each
Sixth special $500 each
Cards 3 for 50c
KNIGHTS OF COLUMBUS HALL
Second St. E., Cornwall
ST. FELIX HALL
Montreal Road, Cornwall
PRECIOUS BLOOD
Glen Walter
398256
EVERYONE WELCOME!
40-42tf

ELECTRONIC KNITTING IS SO EASY...

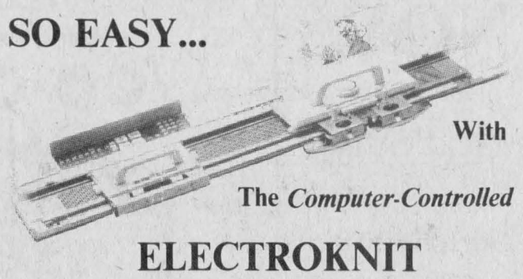

With
The *Computer-Controlled*
ELECTROKNIT
from Brother

Program hundreds of pattern variations just by flicking a switch. Knit with 4 colors simultaneously. Make your own fine lace, curtains, tablecloths, bedspreads from cotton, silk or a variety of yarns on the most advanced *Computer-Controlled* home knitting machine on the market today.

For Further Information Please Call Katy Kovacs *347-2213*

38-4c

Introducing
THE WATER STORE
Simply bring your water sample to our WATER STORE, wait for the result and SAVE up to 25% off regular list price.
Complete Line of

•ABILITY •KNOWLEDGE •EXPERIENCE
Water Quality Association
CERTIFIED DEALER

— Softeners
— Refiners
— Iron & Sulfur removal units.
— Bacteria Treatment

Drop in your Water Sample and SAVE

OPEN DAILY: 9:00 a.m. to 2:00 p.m.
other hours by appointments

comfort
limited (ltée)
WATER TREATMENT

18 Main St., Alexandria
525-3877
36tf

100 TV CHANNELS AND MORE OF SUPER VISION on a LUNATERRE TV SATELLITE RECEIVER

ASK ABOUT OUR OCTOBER SPECIAL

Complete Lunaterre No. 1 System for $2,650
Get Yours for Great Television Viewing This Fall and Winter
For more information contact:
Art Matheson
Hwy. 34 at Dunvegan Rd.
Tel. 525-4168
40-4c

NEW HOLLAND

LAST CALL FOR SUPER SAVINGS

on

2 NEW TR-85 COMBINES with choice of HEADS

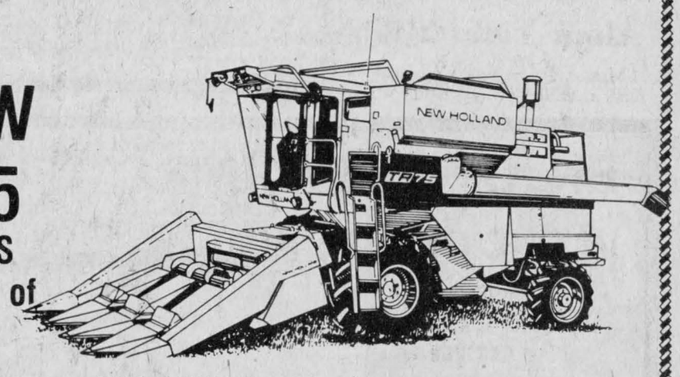

AND THE OPTION OF a) FREE FINANCING until May 1/84 or Sept. 1/84
or b) 10% Financing for 60 Months
or c) Interesting BONUS on Cash Deals if bought before Oct. 31/83

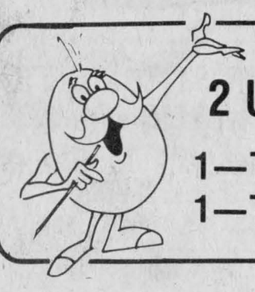

2 USED COMBINES at 7% over 48 mo.
1—TR 75 with only 200 hours
1—TR 70 in very good condition

LOOKING FOR A COMBINE? DON'T MISS THIS CHANCE

FERNAND CAMPEAU & FILS
Dalhousie Station, Que. (514) 269-2737
40-2c



Wed in Apple Hill

LALONDE—LAFAVE

St. Anthony's Church, Apple Hill, was the setting, July 16, for the 4'clock wedding of Bonnie Lafave and Andre Lalonde, both of Apple Hill. Rev. Sylvester Theoret, P.P., officiated.

The bride is the daughter of Mr. and Mrs. Malcolm Lafave of Apple Hill. Mrs. Jeannine Lalonde and the late Rheal Lalonde, Apple Hill, are the parents of the groom.

Mrs. Christena MacDonald was at the organ and Sister Jeannine Bissonnette was soloist.

Given in marriage by her parents, the bride was gowned in white silk and lace, the dress cut low in front with long puffy sleeves and a long train. Her hat was in pink rose with long veil and she carried red roses.

Her attendants were: Mrs. Brenda Jensen, as matron of honor; Misses Jacqueline Lafave and Tammy Lalonde, bridesmaids and Miss Michelle Perusse, flower girl.

Allan Jensen of Apple Hill was bestman and the ushers were: Michel Lafave of Apple Hill and Robert Laszewski, Cornwall. Brian Lafave was ring bearer.

Following the reception at the Bonnie Glen Pavilion, the young couple left for a wedding trip to Montreal and Quebec City. For travelling the bride donned a pink dress with rose corsage.

They will reside in Apple Hill.

Out-of-town guests were from Beaumont, Alberta, Laval, Ste. Michelle, Que., and area points.

Presbyterial to host large conference

More than 40 ladies attended the executive meeting of the Seaway Valley Presbyterial United Church Women Tuesday morning, September 13, at Easton's Corners United Church.

Alice Hughes welcomed everyone on behalf of Easton's Corners UCW and gave a history of the church and village.

President Phyllis Noble opened the morning session with a reading. North Augusta UCW conducted the worship.

Doris Brown, secretary, had roll call. Reports from the interim treasurer and the executive members were accepted. Mission and Service receipts are up $2,000 over the previous year.

Everyone is invited to the fall rallies, to be held as follows: Region I, September 14, at Vankleek Hill, "Jesus is the Light of the World." Region II, October 4, 9:30 a.m.-3 p.m., at Knox-St. Paul's, Cornwall. The speaker is Rev. Guy Deschamps who will present "A report on the World Council of Churches." Region III, September 21, 7 p.m., at Chesterville United Church, "We are One" and Miss Emily Oke will be the speaker. Region IV October 13, 2:30-8:30 p.m., at Maynard United Church. "The Why and Where of Pastoral Care," with Willa Black and Ruth Thompson in the afternoon, and "Stress and its Effect on our Lives" with Dr. Carol Bullard-Bates in the evening.

Phyllis Noble reported on Summer Event '83, and reminded members that Seaway Valley is responsible for Summer Event '84, which will be held at Kemptville College July 6-8. A Fellowship Retreat will be held at Shalom House, St. Raphael's, October 28-29.

A Leadership Fund which pays one-third of costs, is available for leadership development and training. For more information apply to Mrs. Ruth Alguire, RR2, Lunenburg.

It was suggested that fall thankofferings (and perhaps special offerings) be used for expenses for the 10 Korean exchange women who will be in Canada during the fall of '84. Money should be mailed to the address given in Exchange, and a report of same sent to Mrs. James Begg, RR1 Monkland, K0C 1V0, who is the newly appointed Presbyterial UCW treasurer.

Rev. Tom Lowrey of Iroquois United Church outlined plans for local arrangements for the 60th annual meeting of the Montreal and Ottawa Conference which will be held in Iroquois May 27-30, 1984. This is the first time Seaway has had the opportunity to host the conference and it coincides with the 200th anniversary of the Loyalists settling in the area. It was suggested banners could be used on walls of the different meeting places. An information packet will be prepared for each delegate and Rev. Lowrey asked that a short history of each United Church in Seaway Valley be submitted to him to be included. This should be sent early for duplication and insertion.

Mrs. Avie Docksteader, assisted by Mrs. Ruth Thompson, presented a skit on Christian Development, and offered guidelines for development and personal growth. Mrs. Beulah Cooke of Kemptville, conducted a singsong and spoke on walking with Jesus. Small groups were formed for discussion on: 1) Where was I in my growth last fall? 2) How far am I willing to let God take me this next year? 3) Will others see Jesus in me? 4) What will I measure my spiritual growth against?

Mrs. Noble adjourned the meeting at 3 p.m. with prayer. The next executive meeting will be held on November 8 at Hallville United Church.

Broomball league to start season

The SD&G "no-contact" broomball league started its 1983-84 season on Sunday in Maxville with four new teams in the running.

Season play began with Maxville Aliens defeating Alexandria Tigers, 2-0.

Scoring for Maxville Aliens were Paul Seguin, assisted by Rick Seguin, and Maurice Massia, assisted by Leo March.

Trottier-Ford defeated Apple Hill, 1-0. Scoring for Trottier-Ford was Carl Beriault, assisted by Gilles Decoste.

Brownlees defeated Dunvegan Highlanders, 11-0. Scoring for Brownlees were: Wayne Summers with five goals, four unassisted and another assisted by Frank Michels; Tim Legue with two goals, assisted by Gary Brownlee and Mike Tessier; Mike Tessier, assisted by Brent Byers; Brent Byers, assisted by Tim Legue; Frank Michels, assisted by Mike Tessier and Gary Brownlee, assisted by Mike Tessier.

Lacombe Trucking defeated Bertrand 3-0, winning by default. Unassisted goals were by Gaetan Lacombe, Remi Decoeur and Michel Decoeur.

Rush City Raiders defeated Sabourin with a score of 4-0.

Scoring for the Raiders were: Dave Hutt, assisted by Vince Chassion; Doug Ferguson, assisted by Dave Hutt; Vince Chassion assisted by Barry McCormick and Chris Boisvenue, assisted by Barry McCormick.

Marc's Canteen defeated Johnny Mac's, 4-0.

Scoring for Marc's Canteen were Gaetan Quesnel with two goals, both assisted by Baptiste Carriere; Arthur Piette, assisted by Richard Hamelin and Baptiste Carriere assisted by Arthur Piette.

Whitewashing and Disinfecting
High Pressure Washing

Bill Anderson
Tel. 674-5765

Obituaries

J R McDonald

The death occurred on Friday, September 23 at St. Catharines General Hospital, of John Ranald (Millbanks) McDonald of 16 Treamot Drive, St. Catharines. He had been ill for one week.

He was born in Cobalt in October 1908, a son of the late Joe Ranald Roy McDonald and the late Jessie McMillan. He was employed in various cities in Northern Ontario, lived in Alexandria for several years prior to moving to St. Catharines 30 years ago. He was an ardent sportsman, and was a member of the Cat Scanner Society of Niagara Region.

Left to mourn his passing are two sons Frank and John Jr. both of St. Catharines, two daughters, Mrs. John Dow (Colleen) of Windsor and Mrs. Jos. Stoll (Sheila) of St. Catharines, and four grandchildren, Maureen and Glenn Dow, Joseph Stoll and Karen McDonald. He was predeceased by his parents and his brother Alex, several years ago.

The funeral was held at 10 a.m. on Monday, September 26 at St. Catharine Cathedral where the rector was the celebrant. Burial was in Pleasant View Memorial Gardens. Prayers were said at the funeral home on Sunday at 3 p.m.

Among relatives attending from a distance were his cousins, Mrs. Isabel MacDonald of Alexandria, Andy Cameron of Ajax; Mrs. Richard Waldren and Mrs. Ivor Nixon both of Toronto.

Alma Vandette

Mrs. Alma Campeau Vandette died in Valleyfield hospital, September 1, at the age of 78.

She was born in Dalhousie, a daughter of the late Arsene Campeau and his wife Ada Leboiron.

Since the death of her husband, she lived on their spacious farm with two of her sons. The funeral took place in St. Telesphore and was one of the largest attended. Beautiful flowers surrounded her casket.

Mrs. Vandette leaves one sister, Mrs. Evelyn Dufort of Dalhousie, the last surviving member of this Campeau family.

VIANDES
SABOURIN
MEATS INC.
370 Main St. S. Alexandria Tel. 525-1818

GRADE A TURKEY
Under 7 kg (14 lbs.) 2.40 kg 1.09 lb.

BASTED TURKEYS
Under 7 kg (14 lbs.) 2.76 kg 1.25 lb.

Fully Cooked Leg of Ham
Whole or Half 3.29 kg 1.49 lb.

ENQUIRE ABOUT OUR BEEF OR PORK PRICES FOR FREEZER ORDERS
Homemade Sausages Available Anytime
"They're Delicious"
Cutting and Deboning Will Increase Price Per Kg
40-1c

ENJOY A REALLY RESTFUL SLEEP
IN ONE OF OUR WATER BEDS
Complete Sets
King or Queen Size
For As LIttle As
$289
(Padded Caps, Drawers and Linen Optional)

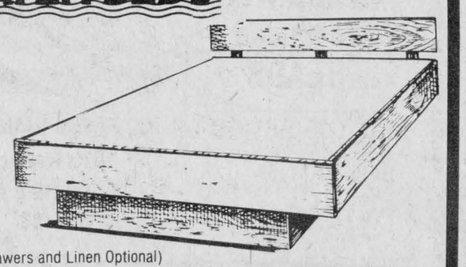

WATERBEDS MAKE A UNIQUE CHRISTMAS GIFT
Don't Be Disappointed - Order Now and Use Our Lay-Away
See our Fine Line of Waterbed Accessories
Linens, Down Comforters, etc.
CHARGEX master charge
WATERBED RENTALS FROM $99 PER WEEK
DART'S
DELORME INC.
Moving? Let Our Experts Dismantle and Assemble Your Waterbed
305 Montreal Rd.
Cornwall
938-7342
39-5c

The Glengarry News

An important part of your community since 1892.

For more than 90 years The Glengarry News has kept Glengarrians informed, fairly, accurately and completely, with news of the community.

Starting when Queen Victoria was on the throne and John A. Macdonald was back in the prime minister's office, The News has kept pace with Glengarry, through prosperity and depression, through war and peace.

Throughout its long history, The News tried to be a force for progress and tolerance and met with considerable success. We're proud of the part we played in the development of our county.

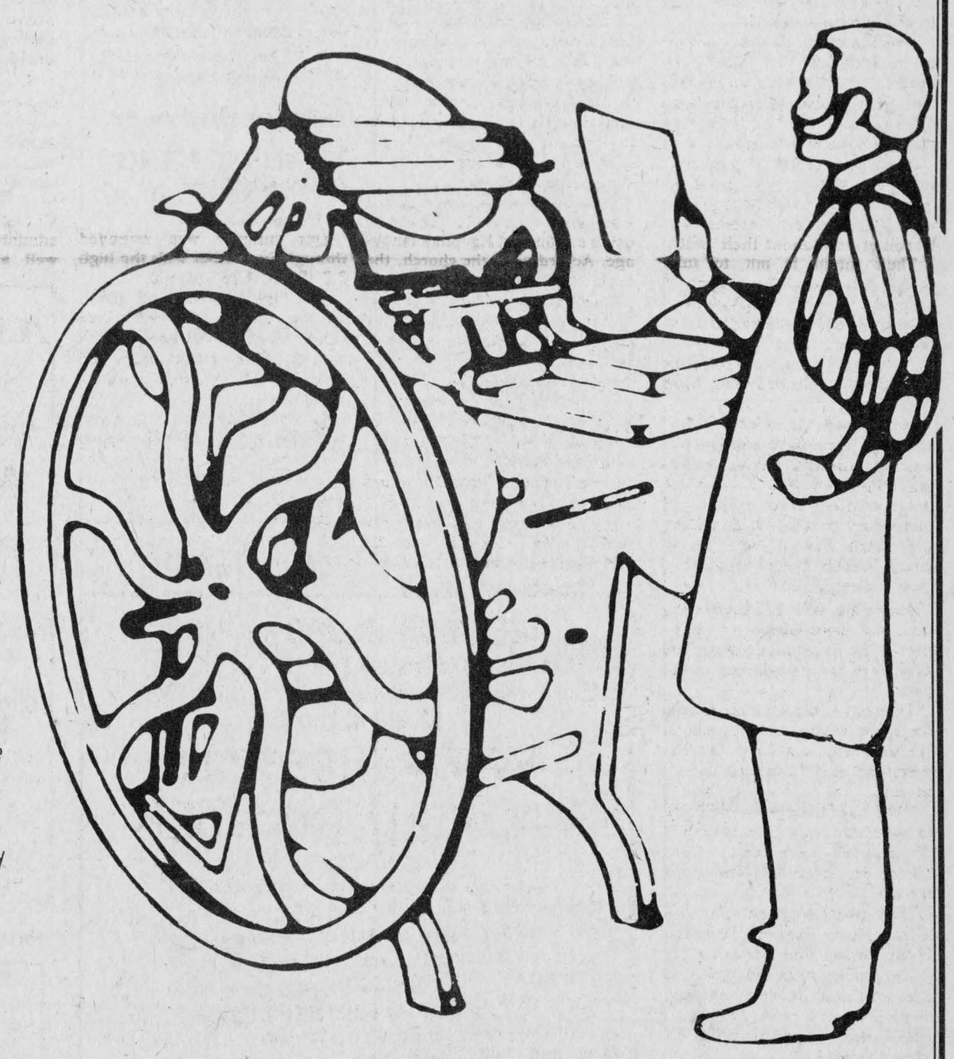

Glengarrians have claimed The News as their own, as well they should. The News has become a regular visitor in almost every home in Glengarry, nearly 80 per cent at last count.

Much more valuable than advertising flyers and other mailed give-aways that clutter the streets and choke post office garbage bins, *The News goes home every week, paid for and welcome.*

We appreciate the loyal and growing support of our readers and we're looking for ways to serve you better.

For information concerning subscriptions or advertising,

simply drop into our downtown office or give us a call at 525-2020.

Our friendly staff will be pleased to serve you

The Glengarry News

Working towards our second century in Glengarry.

Classified advertising

Due to Holiday Weekend

Deadline: 5 p.m. Friday

Coming Events

MAXI Bingo, Oct. 11, 8 p.m., Vankleek Hill Community Centre, under the auspices of Vankleek Hill and District Lions Club. 9-tf

TURKEY and ham Fall supper, Alexandria United Church, Friday, Oct. 21 beginning 5 p.m. Adults $6, under 12 $3, under 6 free. 37-6c

THE St. Andrews United Church, Dalhousie Mills, Maple Leaf Fall Tea, Saturday, Oct. 15, 2 to 4 p.m. Bazaar, white elephant and bake table. Adults $2. 38-4p

MAXVILLE United Church Annual Turkey Supper, Saturday, October 8 from 4:30 to 8 p.m. Tickets: Adults $6, for 12 and under $3, pre-schoolers free. 38-3p

The Children Of
MR. and MRS.
FREDERICK LEROUX
cordially invite you to a
25TH
WEDDING ANNIVERSARY
in their honor
SATURDAY, OCT. 15
at the Bonnie Glen
Ghost Riders Orchestra
Lunch
39-2p

FRATERNITE
ALEXANDRIA, INC.
BINGO
EVERY FRIDAY
at 8 p.m.
15 Reg. Games at $15
6 Specials 50-50
1 Winner Take All
JACKPOT $440
in 6 numbers
CARD PARTY
THURSDAY, OCT. 12
Everyone Welcome

Church Services

UNITED CHURCH
OF CANADA
Service of Worship
Sunday, October 9

Alexandria	9:30 a.m.
Dalhousie Mills	11:15 a.m.
Glen Sandfield	10:00 a.m.
East Hawkesbury	8:00 p.m.

REV. GORDON SAVILLE
REV. WILLIAM BLACK
Tel. 525-2858
40-1c

THE ANGLICAN CHURCH
ST. JOHN THE EVANGELIST
Lancaster, Ontario
(Beside Glengarry Provincial Park)
Sunday 9:15 a.m.
- Holy Eucharist -
- Mattins on 4th Sunday
of every month -
Rector: The Rev. Gordon H. Worden
932-7071 or 933-3973
Organist: Gordon Turnbull 38-tf

LOCHIEL REFORMED
PRESBYTERIAN CHURCH
Bible Class 1 p.m.
Worship Service 2 p.m.
Dr. J. Hughes
RR3 Dalkeith, Ont.
Tel. 874-2989
38-tf

Alexandria Community
Christian Fellowship
132 Dominion St. North
THURSDAY
7:30 p.m. Bible Study & Prayer
(ask about our Youth Program)
SUNDAY

9:45 a.m.	Sunday School
11 a.m.	Morning Worship
7:30 p.m.	Lord's Supper

"Jesus Christ is LORD"
Pastor Gilbert Dubé, 525-4900
38-t

EVERYBODY READS 'EM!
CLASSIFIEDS
Young and old our readers know the bargains are in the classifieds. You' reach thousands of potential customers every day when you use the classifieds.
Classifieds work for you.
Glengarry News
525-2020


Coming Events

GLENGARRY Prescott Ayrshire Club annual banquet and awards night Friday, October 28 at the Anglican Hall in Vankleek Hill at 7:30 p.m. 40-2c

NOTICE to family campers: Oktoberfest Bavarian Dance, Saturday, Oct. 8, 1983, 9 p.m. to 1 a.m. Pioneer Hall, Lancaster Park. Hot buffet after midnight. Orchestra—Continental Quartet. Tickets $7 per person, advance purchase only. Tel. 347-3452. 40-1p

FALL rummage sale, Alexandria United Church hall, Kincardine St. East. Friday, October 14, 6:30 to 9 p.m. and Saturday, October 15, 9 to 11:30 a.m. Fall and winter clothing, shoes, boots, books, household items, etc. 40-2p

ST. Alexanders Church Bake and Craft Sale, Saturday, October 8 at Sacred Heart Parish Hall, 1 to 4 p.m. Draws, raffles. 39-2p

EAST Hawkesbury Thanksgivine Hymn Sing, Sunday, Oct. 9 at 8 p.m. 40-1p

BINGO, sponsored by Club 65 at Recreation Centre, Glen Robertson on Wednesday, October 12 starting at 8 p.m. Admission 50¢. 40-1p

Mr. and Mrs.
Larry MacDonald
and
Mr. and Mrs.
Earle Sandilands
cordially invite everyone to a
WEDDING RECEPTION
in honor of
IAN and BARBARA
Friday, October 7
9 p.m.
Williamstown
Music by: The Brigadoons
Lunch served
40-1p

Mr. and Mrs. Kenneth MacDonald and Mr. and Mrs. Louis Lefebvre
(formerly of Glen Robertson)
cordially invite friends and relatives to a
WEDDING RECEPTION
in honor of
MR. and MRS.
GUY LEFEBVRE
(nee Vicki MacDonald)
FRIDAY, OCTOBER 14
9 p.m. to 1 a.m.
Ste. Therese de Lisieux Hall
1320 Lisieux, Cornwall
40-2p

CHARLOTTENBURGH
RECREATION
CENTRE
Bingo
Every Tuesday, 8 p.m.
Jackpot $500
plus $25 until won
Good hall rental
dates available
347-2411
Glengarry Community Club
Open Euchre
Monday, Oct. 10
at 8 p.m.
Everyone Welcome!
40-1c

Schreyer Triplets
Returning!
Yes!
The famous Schreyer Family
from Sault Ste. Marie
is returning
SATURDAY, OCT. 8
Angus Gray Centre
Maxville, Ont.
Concert and Dance, 8 p.m.
Also Appearing
with a preview of their
performance at the Art Centre
Massed Glengarry Fiddlers
Adv. tickets $5, door $6
includes lunch
Tickets available from:
Dunvegan, Ray McLeod, Bev. McQueen or Rene Trottier; Maxville, Ian McLeod.
Sponsored by
Glengarry Old Time Fiddlers Assoc.
38-tf

Coming Events

STORMONT Federation of Agriculture annual meeting at Mr. Poppin's Restaurant, Monkland, Thursday, October 6. Guest speaker Mr. Harry Pelissero, first vice-pres. O.F.A. at $10 per person, including buffet at 7:30 p.m. Tickets available from Barry Armstrong 987-2055, Peter Mesman 346-2303, Don MacAllister 537-2005. 39-2p

FARMERS' Winter Holiday and Study Tour to Arizona and Las Vegas, Feb. 16 to 23, 1984. Book now through Clare Burt Travel. Tour leaders, Jim and Jean Humphries, phone 525-1154 for information. 39-2p

GLENGARRY Pipe Band Inc. annual general meeting and pot luck supper, Maxville Curling Club, Saturday, October 22 at 4:30 p.m. Everyone welcome. Support your pipe bands. 39-3c

A harvest supper will be held Saturday, Oct. 22 at St. Columba Presbyterian Church, Kirk Hill, commencing at 4 p.m. 40-1c

HARVEST dance, Saturday night, Oct. 15, 1983 at Dalkeith hall. Discotheque Les Copains. 40-2p

DANCE
sponsored by
Glen Nevis Hockey Team
SUNDAY, OCTOBER 9
at
Bob's Hotel
Brigadoons
40-1p

MAXVILLE & DISTRICT
SPORTS COMPLEX
Tel. 527-5659
Ice rentals are now available.
Public Skating
7:30 to 9 p.m.
Good dates still available
for social events
in banquet hall
40-tf

THANKSGIVING
DANCE
FRIDAY, OCT. 7
sponsored by
Heart of Glengarry
Soccer Club
Chez Paul
Dalhousie, P.Q.
Tunes by Dude
40-1p

GLENGARRY
SPORTS
PALACE
Tel. 525-3600
October 6
BINGO EVERY THURSDAY
8 p.m.
JACKPOT $1,025
in 5 numbers
BINGO
EVERY SUNDAY
at 7:30 p.m.
14 games at $25
1 game at $250
6 games 50-50
1 Game
Winner Take All
Admission $1
PUBLIC SKATING
Sun. 7:15 p.m.-8:45 p.m.
Wed. 3 p.m. to 5:15 p.m.
Free Skating
GOOD DATES AVAILABLE
for your
SOCIAL EVENTS
Tel. 525-3600
40-1c

Bonnie Glen

Hwy. 43 Tel. 525-3078 or 525-2646

SATURDAY, OCTOBER 8
The children and grandchildren of Mr. and Mrs. Alex Dorie of the 4th of Charlottenburgh cordially invite everyone to their 45th anniversary. Nowickyj Orchestra, 9 p.m., lunch served.

SATURDAY, OCTOBER 15
The children of Mr. and Mrs. Frederick Leroux cordially invite you to a 25th wedding anniversary party in their honor. Ghost Riders Orchestra. Lunch served.

We are accepting bookings for family or Christmas parties now!

Births

KORONEWSKI—Mr. and Mrs. Terry Koronewski are proud to announce the safe arrival of their son, Evan Nicholas, on September 5, 1983 at Ottawa Civic Hospital. A first grandchild for Mr. and Mrs. John Koronewski and a fourth for Mr. and Mrs. Archie O'Connor.

VAN Loon—Lenny and Elizabeth (nee Fourney) are happy to announce the birth of their daughter, Melissa Anne, 8 lbs. 3 ozs. on September 20, 1983 at Hotel Dieu Hospital. A sister for Joey.

PHARAND: Hi, my name is Rachelle, I was born at Glengarry Memorial Hospital in Alexandria on Tuesday, June 28, 1983 and I weighed 8 lbs. 5 1/2 ozs. I am a sister for Philippe. My proud parents are Maurice and Joanne (nee Glaude).

JONES—Don and Christina (nee MacCulloch) are happy to announce the birth of their first child, Shannon Andrea, at the Foothills Hospital, Calgary, Alta. on Sept. 10, 1983. Proud grandparents are Donald and Margaret MacCulloch, Glen Roy and Mrs. Wilma Jones, Pointe Claire, Que.

BOULTON—D'Arcy and Isabelle are delighted to announce the birth of their son, Angus Alexander, 9 lbs. 1 oz. on Sept. 18, 1983 at Victoria General Hospital, a brother for Emily and Lisa, a grandson for Mr. and Mrs. A. G. Boulton and Mr. and Mrs. Edwin McDonald.

Cards of Thanks

THEORET—I would like to thank my family, relatives and friends for flowers and gifts and cards while I was a patient in Hotel Dieu Hospital, Cornwall; also the nurses in Intensive Care, fourth, third and second floor for taking such good care of me; also Dr. Cheung from Alexandria, Dr. McLean and also Dr. Rao. I would also like to thank my family for being so good to my wife while I was in the hospital. This will always be remembered.
—Mr. Joe Theoret Jr., 81 Lochiel St., Alexandria, Ontario. 40-1p

Coming Events

The children of
LIONEL and JANE-ANNE
QUENNEVILLE
request the honor
of your presence
at the celebration of the
45th
WEDDING ANNIVERSARY
of their parents
in Cornwall
SATURDAY, OCT. 8
9 p.m. to 1 a.m.
Music by:
The Country Wanderers
Lunch Served
For further information
Tel. 538-2545 or 931-1146
39-2p

CHEZ
PAUL
Weddings - Stags - Banquets
Tel. 1-514-269-2352
FRIDAY, OCTOBER 7
Rock'n Roll
Dance
sponsored by
Hearts of Glengarry
Soccer Team
Music by Dude
9 p.m. to 2 a.m.
- - -
FRIDAY, OCTOBER 14
Rock'n Roll
Dance
sponsored by
St. Raphael's Hockey Team
Music by Dude
9 p.m. to 2 a.m.
- - -
FRIDAY, OCTOBER 21
Rock'n Roll
Dance
sponsored by
Dalhousie Girls'
Soft Puck Team
Music by Dude
9 p.m. to 2 a.m.
- - -
FRIDAY, OCTOBER 28
Rock'n Roll
Dance
sponsored by
GTL Hockey Team
Music by Dude
9 p.m. to 2 a.m.
- - -
SATURDAY, OCTOBER 29
Rock'n Roll
Dance
sponsored by
Dalhousie Basketball Team
Music by Dude
9 p.m. to 2 a.m.

Cards of Thanks

BUCKLER—Our sincere thanks to our neighbors, friends and relatives for the many acts of kindness to us; for flowers, cards, donations and cooking. A special thanks to Rev. Gordon Saville and Rev. John Paterson and the UCW of St. Andrews United Church of Dalhousie and Munro Funeral Home.
—Mary and Beth Buckler. 40-1p

MacDONALD—I would like to express sincere thanks to Dr. Roman and all the nurses in the Glengarry Memorial Hospital; also to Rev. Saville and Rev. Hincke, Ladies Aid of Kirk Hill and the 39ers and all who visited me in the hospital. Thanks to all.
—Florence MacDonald. 40-1p

WE would like to thank our Brother Gilbert Gauthier for the corn we enjoyed at our September 19 meeting. Brother Gilbert Gauthier has been making it a ritual for the past 40 years to donate his corn to us at each September meeting.
—Thank you, Glengarry Council 1919 Knights of Columbus. 40-1c

QUESNEL—The family of the late Ezilda Quesnel would like to express their sincere and heartfelt thanks to all who sent beautiful floral tributes, donations, masses and for all the kind friends who sent donations of food, sympathy cards and helped out in so many ways. Special thanks to Msgr. D. B. McDougald, Father Raymond Dumoulin, the choir, Morris Funeral Home, Dr. Roman, nurses at the Glengarry Memorial Hospital. 40-1p

In Memoriam

McCRIMMON—In loving memory of Duncan McCrimmon who passed away October 2, 1973.
I note that yesterday is past,
It will not come again,
But precious memories that last
Are never lived in vain.
—Sadly missed by Christina and Russell. 40-1p

ROCHON—In loving memory of a dear father, father-in-law and grandfather, Ovila Rochon, who passed away five years ago, September 26.
Five long years have gone by
And still the pain and memories
Of a person so dear
Are with us constantly.
—Always loved and remembered by daughter Suzanne, Napoleon and children. 40-1p

BICKERSTAFF—In loving memory of a dear brother and uncle, Murdie, who passed away October 3, 1982.
Loving and kind in all his ways,
Upright and just to the end of his days.
Sincere and kind in heart and mind,
What a beautiful memory he left behind.
—Sadly missed by Clifford, Eleanor, Lois and Janet. 40-1p

Articles for Sale

USED steel pipe for sale, all sizes. I. R. Bell and Son, 3000 Copeland St., Cornwall. Tel. 933-1119. 13-tf

GLASS for sale, tempered glass, single 34"x76", $27. Various sizes tempered thermo panes. Tel. Richard Kerr. Tel. 874-2293. 18-tf

PLYWOOD super special: 4'x8' spruce 3/8", $9.30; 1/2, $14.95; 5/8", $15.95; 3/4", $19.25; 5/8" tongue and groove fir $17.75; aspenite 7/16", $6.75. Tel. (613) 764-2876. 34-tf

45-gal. steel drums, $8 for one, $6 each for 5 or more. Tel. 525-1937. 35-tf

ELECTROLUX—Sales and service of vacuums and shampooers. Mrs. Ashton, 347-3942. 38-4p

DINING set, 1 large laminated table 40"x80" opened, 8 chrome steel chairs, 1 rocking chair. Tel. 347-2111. 38-3p

1 plain ash door, 78x37 3/4. Tel. 874-2114. 39-2p

3-piece bedroom set for sale, $300 or best offer. Tel. 347-2880. 39-2p

5 aluminum windows, 55"x35". Tel. 525-1991. 39-2p

YARD SALE
Saturday, October 8
at 10 a.m.
at 111 Bishop St. N.
Dishes, glasses, new garden tools, books and much more.
Rain Date - Oct. 9
40-1c

ANTIQUES WANTED
New shop opening soon east of Martintown.
We buy good quality furniture, crocks, metal toys, store signs and cabinets, historical items, post cards, etc.
Tel. 528-4453 anytime
40-tf

Articles for Sale

BRAND new juke box stereo for sale with 8-track turn-table, AM/FM radio and adjustable strobe lights. One month's use, paid $500, asking $350. Tel. 525-2913 anytime during the day. 40-1p

KITCHEN gas stove propane Moffat; automatic washer; 3 carpets approx. 10x12; walnut dining table, approx. 50x48, one leaf, 24-inch; sideboard; electric motor, approx. 2 horse, 220; four mag rims for GM, 15x8. Tel. 874-2732. 40-1p

ANTIQUE 5-piece dinette set, mint condition. Tel. 874-2204. 40-1p

TIRES A-7813 (2) with rims, brand new, $60; 100-gal. oil tank with 50 gal. of oil, $50; space heater, $150. Tel. 525-2145. 40-2p

FRIDGE, stoves, dryer, kitchen sets, wood chairs, chesterfield set, wringer washing machine, round table with glass top, dressers, treadle sewing machine, end tables, coffee tables, coat racks, 39" bed, ass't skates, tap shoes, good girls' and boys' clothes, 1976 1 ton Ford truck dual wheel with 14-ft. platform. Tel. 525-3956. 39-2p

PIANO for sale, good condition, $700. Tel. 527-5330. 39-2p

CLOVER honey $1/lb.; delicious wildflower $11/4 Litre jars; antique telephone, $125; Tellus alarm system, $100; Hammond organ, $400. George Coombes, Vankleek Hill. Tel. 678-3585. 40-1p

ONE 200-gal. oil tank; one cold water humidifier; one oil furnace. Tel. 874-2895. 40-1p

GARAGE door 10x10, $150; bunk bed sleeps four people, two mattresses, like new, $100; GM 350 motor, $300; Pinto motor, $100; Vega motor, $75; assortment of 14" tires. Tel. 525-2460. 40-1p

SNOWBLOWER, 8 horsepower, Baycrest, good condition, nearly new. Tel. 347-3553. 40-8p

8 regular tubeless tires for sale, 7-A7813 and one 14" tire. Tel. 525-4037. 40-1p

1 Annex stove (white) coal or wood, in perfect shape. Tel. 932-3320. 40-1p

GARDEN Way stainless steel steam juicer, like new. tel. 874-2758. 40-1p

220 space heater, coffee and 2 end tables, men's CCM bicycle, trailer hitch, 2 50-watt speakers, disco scarves. Tel. 525-1718. 40-1p

FISHER stove, Baby Bear, like new. Tel. 527-5472. 40-2p

GENERAL Electric no-frost 15 cubic foot fridge, white; box stove, good condition for sale. Marcoux Road. Tel. 525-3966. 40-1p

4 baseboard heaters in good working condition, like new, long. Apply at 42 Elgin St. West, Alexandria, between 7 p.m. and 10 p.m. 40-2p

QUANTITY of tin in assorted sizes. Tel. 527-5776. 40-2p

COMPLETE living room set, Spanish style, like new, 3 maple kitchen stools. Tel. 525-3349. 40-3p

OIL fired force air furnace, in very good condition. Tel. 525-3314. 39-2p

BOY'S skates, size 2, Junior Super Tacks, like new, asking $60 or best offer. Call Lyne at 525-2390 or 347-2783. 39-2p

Stubben Tristen-Kanada saddles for sale, used, $350. Tel. 525-3840. 39-2p

GIANT
YARD SALE
Village of Green Valley
OCTOBER 8, 9, 10
9 a.m. to 5 p.m.
West of Viau's Store
Tel. 525-2055
40-1p

WOODSTOVES
by
- Fisher
- Selkirk
- Woodchief
- Insulated Chimneys

Save up to 75%
of your fuel cost
Snetsinger's
Pro Hardware
137 Pitt St. Mall
Tel. 932-3662
39-5c

KENNEDY
BOUTIQUE
invites all ladies to come and see our Spring and Summer Merchandise
Open Thurs.-Fri. evenings
Saturdays 9 - 5
Located 1/4 mile west of McCrimmon, off Hwy. 34
33-tf

I.R. BELL & SON

Scrap Metal, Batteries
Radiators, Copper, Brass and Steel
We also sell used pipe and
used steel plates
Top Price Paid
ISADORE BELL 3000 COPELAND ST.
TEL. 933-1119 31-tf CORNWALL, ONT.

NOTICE

Classified Ad Rates

All forms of classified advertising - Deaths, For Sale, Cards of Thanks, In Memoriam, Coming Events, etc. are on a CASH BASIS ONLY and are charged at the rate of .10 a word, with a minimum of $2.50. Repeat, unchanged insertions are .50 less.

Classified ads will be accepted until 4:00 p.m. Monday.

Classified display, $3.00 per column inch, minimum of two inches, and will be accepted until 10:00 a.m. Tuesday.

All Classified Ads
CASH BASIS ONLY
NO TELEPHONE ORDERS PLEASE

Vehicles for Sale

FOR sale 1974 Datsun B210 with safety, asking $700. Call 525-2043 after 5 p.m. 40-1p

TITLEY
Main St.
Alexandria, Ont.
Jacque Titley, Prop.
Gerard Seguin
Sales Representative
Tel. 525-3035
12 Months or 20,000 Kilometers Warrantee Available

-CARS-
1984 Corvette, loaded.
1981 Monte Carlo, glass T-roof, bucket seats
1981 Malibu Classic wagon, loaded
1981 Oldsmobile 88, 4dr.
1981 Chev Citation, 4 dr. 4 cyl. auto, PS,PB.
1980 Chev Impala, 4-dr.
1980 Chev Monza, 6-cyl., auto.
1980 Buick Century Limited, 4-dr
1980 Ford Fairmont, 4-dr., 6-cyl.
1980 Chev Camaro, 267 V-8, blue
1980 Firebird, glass T-roof
1979 Cutl... SOLD Supreme, buc... seats
1979 Chevelle Malibu Classic
1978 Ford Fairmont station wagon, 6-cyl., auto.
1978 ...SOLD...y 2-dr., 6-cyl., auto.

-TRUCKS-
1980 Ford Bronco XLT, 4-wheel drive
1978 GMC van
1978 Chev. Blaz... SOLD loaded

OTHER VEHICLES
TO CHOOSE FROM
WE BUY CARS AND
TRUCKS FOR CASH

GLENGARRY
Motor Sales Ltd.
New and Used Cars
USED CAR SPECIALS
1982 Pontiac Phoenix, green, 58,000 km, st. 3-102PA
1982 Dodge Aries K, silver, 37,000 km, st. 3-356A
1982 Chevy Cavalier, red, 47,000 km st. 3-104PA
1981 Pontiac Acadian, red, 50,000 km, st. 4-4A
1981 Olds 98, brown, 66,000 km, st. 3-92PA
1980 Cadillac DeVille, white, 56,000 km, st. 3-90PA
1980 Delta 88 Olds, silver, 81,000 km, st. 4-9A
1980 Chev Malibu, blue, 41,000 km, st. 3-105PA
1979 Chevy Chevette, beige, 98,000 km, st. 3-88PA
1979 Ford Ltd., 2-dr., green, 54,000 km, st. 3-32A
1979 Mustang Cobra, grey, 78,000 km, Inda Pace Car
1978 Mercury Cougar, black, 75,000 km, st. 4-8A
1978 Delta 88 Royale Olds, blue, 108,000 km, st. 4-17A

USED TRUCK INVENTORY
1980 Chev Blazer 4x4, air loaded, green, 76,000 km, st. 3-201A
1979 Chev Blazer, 2WD, black, 86,000 km, st. 3-266A
1979 Chev 1/2 ton pick up, grey, 55,000 mi., st. 3-333A
Open: Mon.-Fri. 9 to 8
Sat. 9 to Noon 40-1c
Hwy. 34 Alexandria 525-1480

Vehicles for Sale

1976 Cherokee Jeep, needs some engine and body work, good tires, $600. Tel. 347-3838. 40-2p

TOYOTA
AUTUMN SPECIALS
Like New Used Vehicles
"We Believe in Service"
•82 Toyota Tercel, black, SR-5, bucket seats, liftback, 40 plus M.P.G.
•81 Toyota Corolla, 5-spd.
•81 Cougar, 6-cyl., auto., PS/PB
•81 Buick Skylark, 2-dr., auto., 4-cyl.
•81 Plymouth Horizon, 4-cyl., 4-spd. transmission
•81 Datsun Pulsar, 4 speed standard, sound system, low mileage. Real solid car.
•80 Thunderbird, low mileage
•80 Toyota Supra, black, fully loaded, auto., 25,000 mi.
•79 Pinto, 2-dr., hatchback
•79 Celica, 5-spd., clean car
•79 Pontiac Acadian, 2-dr., 4-spd.
•79 Plymouth 6-cyl., auto., 2-dr., low mileage
•79 Ford Fairmont station wagon, 6-cyl.
•78 Datsun B2-10 standard trans., hatchback, 4-cyl.
•77 Corolla, 4-dr., auto., sharp car
•76 Ford Econoline van, windows, auto.
Call Bill Metcalfe
or Louis Legault
ALL UNITS ARE SAFETIED
20,000 km or 1 year warranty
available on most models
Open daily 'til 8, Saturdays 'til noon
527-2735
Out of Town: 347-3950
Highland Motor Sales
(Maxville) Ltd.
Main St., Maxville, Ont.

Glengarry
HONDA
Come In and Gobble Up
the Savings with these
Thanksgiving Specials
•1981 Buick Sky... SOLD .../PB, 2-dr., auto., 4-cyl.
•1981 Dodge Aries 'K', 2-dr., 4-cyl., auto. PS/PB, good condition
•1980 Volkswagen Rabbit, 4-spd., special de... SOLD ...odel, AM/FM radio, fron... wheel drive. Sound car
•1980 Chevrolet ... SOLD ..., 4-spd., liftback, sunroof, sport stripe
•1980 AMC Eagle, 6-cyl., 4 WD, loaded. Good family car
•1979 Hondamatic, good condition
•1979 Ford Fiesta, 4-spd., front wheel drive, good condition
•1979 Ford Pint... SOLD ...to., sunroof, AM/FM ...dio, 2-tone paint, extra clean condition
•1978 Datsun 1/2 ton pick up, 5-spd., king cab
•1978 Ford Fairmont, 6-cyl., auto., PS/PB. Good car with low mileage
•1978 GMC p... SOLD ...with cap, auto., PS/PB
•1977 Plymouth Volare, auto., AM/FM, bucket seats, 2-dr.
•1976 3/4 ton F... SOLD ...pick up, F-250 with cap, Michelins, 4-spd.
•1976 Toyota C... SOLD ...lla station wagon, good condition, 4-spd.
•1974 Ford Torino, auto., 2-dr., very clean
All vehicles are safetied!
12 month, 20,000 km warranty
is available
24-Month
40 km Powertrain Warranty
Also Available
Open nightly 'til 8, Sat. 'til 12
Gail Moffatt 525-... '60
or 525-2117 (res.)
Hwy. 34 South, Alex...ndria
Tel. 525-3760

Classified advertising

Due to Holiday Weekend

Deadline: 5 p.m. Friday

Poultry - Livestock

LOOKING for a beef bull? Look to Simmental and you'll see results! Simmental herdsire prospects (Born: Spring '83) for sale. Using select polled and horned AI sires since 1978. Free-listed. Contact: Gifford McNaughton, RR2 Dalkeith. Tel. 525-3672. 40-1p

FREE-listed cows and heifers, reasonably priced, due October and November; also 8" bench grinder. For more information call Sovadale Farm, 525-2370 or 2612. 40-2p

TWO purebred, registered bulls, one from a very good "Rockman" dam with a BCA of 170-179, born Feb. 1983 and sired by "Majesty". One from a very good "Fury Lad", born with a BCA of 136-172, born Oct. 1982 and sired by "Admiral Citation". For information call John Jans, (613) 346-5402. 40-2p

BEAUTIFUL 6-month-old registered Percheron Filly, $2,150, also registered 20-month-old gelding. Full brother, sister from excellent breeding. Call 932-6538. Sell or trade for cattle. 40-1p

MUSCOVY ducklings, ducks, drakes; dressed, superb eating for Thanksgiving. Glen Robertson. Tel. 1-874-2329. 40-1p

PULLETS for sale. Tel. 874-2768. 40-2p

5 purebred Holstein cows, sired by EBI bulls; Ayrshire purebred herd, 16 very good cows, 7 calves, for sale. Tel. 874-2279. 40-1p

Farm Produce

DOUBLE-A-TREEFARM, RR2, Alexandria. For Koster Blue and Col. Spruce, Austrian and Scotch Pine. W.J.G. Aalders, prop. Tel. 525-3669. 47-tf

CHOICE quality ground feed 50% shell corn balance oats, barley and wheat equal at $7.50 per hundred weight, for milk or meat it can't be beat. George Crites, Maxville. Tel. 527-5393. 35-6p

HONEY for sale, pure and natural, clover, golden rod, buckwheat honey, $1 per pound in your container or we supply all at Pleasant Corners, Vankleek Hill, Ontario. Monique and Lothar Pettkus, proprietor. Tel. 1-613-678-2496. 37-tf

SPLIT wood for sale, $25 a cord. Tel. 525-3093. 38-4p

FOR sale, mixed hardwood, 16 inches. Tel. 525-1028. 38-4p

Natural Fresh
HONEY
for sale
H. Laschat
Green Valley
Tel. 525-1694
38-3p



Garden Centre
Freshly Picked
APPLES

FALL HOURS:
October 10 a.m.-6 p.m.
Nov. & Dec. 10 a.m.-5 p.m.
All Saturdays & Sundays
10 a.m. to 5 p.m.
MARLIN ORCHARDS
2 km west of
Summerstown Rd.
on Hwy. 2
Tel. 931-1213 40-tf

Real Estate

Farm Produce

GOOD quality firewood for sale, mixed hardwood, split, will deliver. Tel. 525-3232 after 6 p.m. 38-3p

TENDER baby beef or milk plus grain fed veal. Half or whole carcass (225 to 300 lbs.). Cut and wrapped to preference. Delivered within Glengarry. Very competitive prices. Phone 347-2132 between 8:30 and 10 p.m. 39-4p

DRY cedar stove wood, 16" long, suitable for kindling. Tel. 527-5772. 40-1p

10 cords of maple firewood for sale. Apply to Rene Brisebois, RR1 Ste. Anne de Prescott, Ont. K0B 1MO. 40-2p

FOR sale: Firewood and fence posts, cedars for hedges and assorted trees. Tel. 525-3706. 40-4p

WANTED—8 to 10 tons of grain corn direct off field. Tel. 528-4674. 40-2p

White Pine
Lumber
Dressed
Specialty Items A Service
Rough
Tel. 525-3040
R.R.1 Alexandria, Ontario
40-tf

Gerbig's
FARM MARKET
Bakery
and Restaurant
will close for the season after Monday - Thanksgiving day.
We thank all our customers and hope to see you again next season.
4 miles east of Lancaster
on Old Hwy. 2
40-1c

Pets for sale

BICHON Frise, Maltese, Lhasa Apso, Yorkshire Terrier. Open every day by appointment. Prieur Kennels. Tel. 347-3420. Visa, Master Card. 4-tf

Gentle registered male Irish setter to give away. Also two beautiful, friendly kittens. Louise, 525-4873. 39-2p

SIX pups to give away to a good home. Tel. 527-5776. 40-1p

BRIDLEWOOD KENNELS
Harlequin Great Dane puppies
Wonderful with Children
Honey Blonde
Cocker Spaniel puppies
Cute and Cuddly
Lhaso Apso puppies
Apple Hill
1-527-2074
40-1p

Beaverdale Kennels
Have a worry-free vacation!
Board Your Dogs and Cats with us
Spacious indoor-outdoor runs
Also heated area
Monthly rates on request
Forced Road, Bainsville
Tel. 347-3208
28-tf

Farm Machinery

WOODSPLITTER for rent, $30 per day, delivered in Glengarry. Tel. 525-3861. 32-16p

Real Estate

Farm Machinery

Co-op silo for sale, 16x40, used 2 seasons; barn cleaner with 50' boom, approx. 330' of chain. Tel. 525-2368. 40-2c

COCKSHUTT 1550 term code 225 box and John Deere wagon. Tel. 537-2050. 40-2c

NEW John Deere manure spreader. Tel. 527-5776. 40-2p

MF Massey Ferguson

USED TRACTORS
1—MF 285 with cab
1—MF 1130 less cab, 120 h.p.
1—Int. 624
1—MF 50c tractor backhoe with loader
USED COMBINES
11.9% Financing up to 3 years
1—Int. combine 615 with cab
1—MF 300 cab grain and corn head
1—MF 3-row corn head
USED BALERS
1—MF 3
1—Ford 530
1—MF 9
3—MF 12
1—Heston PT 10 haybine
1—John Deere 2-row planter
1—Int plough, 3/14
1—MF 39 disc harrow
Used 120 h.p. tractor less cab for rent
Now in Stock
Turnco Grain Box
Brant Augers
DEALER

DION MACHINERIES
Parts - Sales - Service
New 16-Ft Dion Box
$4,675
Menard
Farm Supplies Ltd.
André Seguin, Prop.
Green Valley, Ont.
Tel. 525-2190 or 525-1691
Business Hours:
Weekdays - 8 a.m. to 5:30 p.m.
Saturdays - 8 a.m. to noon

We're looking for work.
KUBOTA

Ford Tractors Equipment
TROTTIER FARM EQUIPMENT LTD.
Hwy. 43, Alexandria
Tel. 525-3120
TRACTORS
New and Used
1—7710 4x4 with cab
1—7710 SOLD cab
1—6710 with cab
1—4610
1—3910
Plus Many Models of the 1000 Series Tractors
1—8N Ford
1—W4 Int. tractor
1—165 SOLD
1—530 Case backhoe and loader
1—275B Int. Tractor with loader
Good Supply of Ford Parts Plus Pressure Washers, Air Compressors, Battery Chargers and Electric Welders
We Supply
AVCO NEW IDEA
Equipment and Parts
- PLUS -
10 ton on 11L tires, telescopic pole, $995
8-ton on used tires, $785
6½-ton on used tires, $595
18-ft. hay racks, $490
215-bushel gravity box, $750
270-bushel gravity box, $950
Co-op Artsway forage box, $4,990
Co-op Artsway forage blower, $2,295
Inquire for more last minute specials
BUSINESS HOURS
8 a.m. to 5:30 p.m.
Sat. 8 a.m. to 12 noon

Farm Machinery

COCKSHUTT 70 tractor, in new condition with new tires, pulley and power take-off. Apply Floyd McClave, St. Andrew's West, Ont. Tel. 932-3320. 40-1p

FORD 3x16 automatic reset plough. Asking $1,500. Tel. 347-2989. 40-2p

TRACTOR International B14; loader; Massey Harvey No. 30 also seeder; pool type discs 28 and 32; 4-section harrow; cultivator 8 ft. wide; bale elevator; Ford baler; 3 pitch furrow plow; grain grinder with pulley; baler motor air cooled; 8 h.p. snowblower; Case No. 10 pool type; 7-ft. cut mower; manure spreader wagon; 8 ft. x 16 ft. bench saw. Tel. 347-2213 between 6 and 9 p.m. 38-3p

UEBLER manufacturing authorized distributor, Uebler automatic in-barn feed cart. Battery operated or gas operated. Edsel Byers Equipment Inc., Hwy. 43, Rae Road, Winchester. Tel. 774-3340. 38-tf

KVERNELAND 7x18 stenomatic plough with 20" coulters, model D, $12,000; ornamental windmills, 8 ft., $120—mini size, $20, not set up. Tel. 932-2841. 38-3c

NEW Holland 707 one row forage harvester; New Holland 352 grinder-mixer; McKee corn hog with hydraulic auger. Tel. 347-3061. 38-4p

COCKSHUTT tractor in very good condition. Tel. 525-3053. 39-2p

2 Butler conveyors 16-ft. long, excellent working condition. George Corput. Tel. 347-2128. 39-2c

10-ton feed bin, $800; also to rent building fully equipped with chicken cages—with or without cages. Tel. 347-3810. 40-4p

FERGUSON 20-80 tractor, excellent condition. Call Robert, evenings, 347-2357. 40-2p

FOUR-section harrow, Massey Harris tractor, PS; Massey Harris seeder, 2 discs, 28 and 32, pull-type; cultivator; Ford baler; bale elevator; grain grinder with pulley; air cool baler motor; wagon; pull-type hay mower, 7-ft. cut; side rake; Int. 414 diesel tractor, live p.t.o., front-end loader. Tel. 347-2213 before 6 p.m. 40-2p

For Sale or To Let

St. Petersburg, Florida
6th Avenue
North at First Street
Walking distance downtown, furnished apartment, seasonal 2 bedroom, $350 U.S. monthly, efficiency $250 U.S., all utilities paid, heat and air conditioning, room and board. Tel. 527-2165. 40-2p

Help Wanted

DRIVER for small 12-seater bus, will train. Apply Box B, The Glengarry News, Alexandria, Ont. K0C 1A0. 40-2p

PART-time: A reliable cleaning lady with clear knowledge of good housekeeping, own transportation, private home, no children. Reply to: Box R, The Glengarry News, Alexandria, Ont. K0C 1A0. 40-2p

BABYSITTER needed for 3 and 5-year olds in my home, some light housework. Tel. 525-2956 after 6 p.m. 40-2p

Experienced Sewing Machine Operators
and Overlock Operators
for dresses and blouses.
Apply at 11 Main St. S.
or call 525-1476
40-3c

For Sale or To Let

GARAGE space for rent, 10½ ft. ceiling. Claude Ouellette, Alexandria. Tel. 525-2796. 28-tf

AVAILABLE immediately, 3-bedroom farm house, located Laggan, Ont. Rent $300 per month. Utilities not included. Tel. 525-1330. 34-tf

FOR rent: 3-bedroom farm home, ½ mile off Hwy. 34 in Green Valley. Available November 1, 1983 with land and barn if desired. Tel. 525-4163. 38-3c

SELL or rent large country home with revenue producing apartment plus small business space in Dalkeith village. Price $60,000, rent $300 monthly, plus heating and utilities. Tel. 874-2101. 38-tf

TO rent: Double garage, size 24x20. Tel. 525-2816. 39-2p

4-bedroom house for rent in the Village of Ste. Anne de Prescott, $300 a month. Tel. 874-2416 daytime, 874-2974 evenings. 40-4p

FOR sale: Mobile home, 12x70, 3 bedrooms, propane stove, oil heat, Franklin wood stove, very reasonable. Tel. 525-4930 evenings only. 40-2p

RENT with purchase option: 4-bedroom family home, modern conveniences, with barn on 2 acres, near Maxville and Hwy. 417. Tel. 527-5524 or 527-2956. 40-3p

12'x60' mobile home and 14x70 mobile home for sale, will move to your site. There are attractive lots for sale in Lancaster Village. Tel. 931-1756. 40-1p

Wanted

WANTED: Holstein heifer calves. Tel. 538-2350. 37-4p

WANTED to buy—Hockey equipment for a 5-year-old. Tel. 525-3984 after 4 p.m. 39-2p

LADY wants small house to rent or apartment within 8 miles of Martintown. Tel. 528-4230. 39-2p

PROPERTY wanted: Will exchange acreage between Daytona Beach and Deland, Fla. for property on St. Lawrence River, between Lancaster and Glen Walter. For information call 1-305-651-5154. 40-3p

WANTED
CREAM QUOTA
Used or Unused
Tel. 537-2050
40-2p

Help Wanted

A reliable babysitter needed in my home Monday to Thursday, mornings. Tel. 525-4184 after 12 p.m. 39-2p

CASHIER—Sales clerk wanted by local retail store, experienced preferred, bilingualism an asset. Reply giving references to P.O. Box 1492, Cornwall, Ont. K6H 5V5. 40-2c

EXPERIENCED farm worker required for dairy farm close to Alexandria, references required. Apply Box X, The Glengarry News, Alexandria, Ont. K0C 1A0. 40-1c

HELP WANTED
Full-time or Part-time positions available now.
Please call
347-2397
40-1p

WANTED

Experienced Accountant, ideally a C.G.A. or R.I.A. student or graduate to do bookkeeping, general accounting and cost analysis for a small company. Will supervise one or more staff. Send resume in confidence to:
Box G
The Glengarry News
Alexandria, Ont. K0C 1A0
37-tf

HELP WANTED
United Cooperatives of Ontario
has a requirement for a
SOIL SAMPLER
The incumbent will travel from farm to farm to take soil samples.
Own Transportation Required
Apply at:
361 Main St. S., Alexandria, Ontario
40-1c

Apartments

2-bedroom apartment with large living room, kitchen and bathroom. Curry Hill location. Mature couple desired. Tel. 347-2283. 40-2c

BELLEVUE Apartments: 2-bedroom apartments including parking, 2 TV outlets, garbage removal, stove and fridge, rugs, intercom system, storage area. (You pay water and electricity.) Tel. 525-2417 or 525-2718. 30-tf

2-bedroom apartment for rent in Green Valley. Available October 1 and November 1. Apply Ouellette's Lumber. Also storage space for furniture. Tel. 525-3786. 37-tf

1 bedroom apartment, Lochiel St. Available immediately, $225 per month, no utilities. Tel. 525-1330. 38-tf

2-bedroom apartment for rent, senior citizens preferred, no children please. Available October 1. Tel. 525-1559. 39-2p

3-bedroom apartment with garage for rent in Glen Robertson. Available November 1. Tel. 874-2532. 40-1p

Rooms - Boarders

FOR rent: Furnished room to let, clean and centrally located. Tel. 525-3956. 40-4p

The Glen Norman Residence for Seniors
OPEN HOUSE
Sunday, Oct. 9
1 p.m. to 6 p.m.
For information
Tel. 525-4579
40-1p

Services

CUSTOM combining corn and soybeans. Trucking available. Custom plowing. Tel. 346-5976 or 346-5689. 39-2c

STUDENT available after school for odd jobs, would install storm windows, light painting jobs, prepare and clean up garden. Call Andrew, 874-2732. 40-1p

CERAMICS
Custom firings available for your greenware, glazes, decals, gold, etc.
For further information please call Carole
North Lancaster
Tel. 347-2842
39-2p

dude
MOBILE DISCOTHEQUE
Weddings - Stags - Parties
525-2943
or 525-3808
Andre M. Menard
13-tf

GLOBE PAINTING
Painting & Decorating
Interior & Exterior
Plastering, Dry Walls
Paper Hanging
Free Estimates
R. SORENSON
Tel. 538-2325
33-1

G & B SIDING
Alexandria
613-525-3666
Siding
Windows
Doors
Roofings
Renovations
Call after 5 p.m.
Ask for
Gaudias
or Bruno
Tel. 525-3666
38-4c

Services

CUSTOM kitchen cabinets and furniture; also renovations, additions and maintenance. Tel. Chris at 525-4864. 18-tf

VITRERIE GREEN VALLEY GLASS LTD.



See us for all kinds of windows!
GLASS
MIRRORS
ALUMINUM DOORS
WINDOWS, WINDSHIELDS
Tel. 525-2704



THE DO-RE-ME
D.J. MUSIC
for all occasions
Professional Equipment
Tel. 347-2530
12-14-16tf

Services

WILL do carpentry, wallpapering, painting and ceramic tiling; also weekends. Reasonable prices. Call Ken at 525-2454. 28-24p

Custom Harvesting
Cleaner M2 Combine
4-Row Corn Head
Can do Trucking and Drying
DENIS MAJOR
Days 347-3543
Nights 347-2392
40-4p

Sid & Company
Music for all occasions
Call 525-3233
40-4p

ALARMS
Your Area Specialists in
Burglary/Fire/Intercoms
TOTAL
Systèmes de sécurité
Security Systems
Hawkesbury Mall 632-9740
...protecting more than homes! 40-12c

THE BANKRUPTCY ACT
SALE BY TENDER

IN THE MATTER OF THE BANKRUPTCY OF PAUL AND MARRIANNE LANGE, RESIDING IN THE TOWNSHIP OF LOCHIEL, IN THE COUNTY OF GLENGARRY, IN THE PROVINCE OF ONTARIO, FARMERS.

Tenders are hereby requested for the assets hereinafter described. The assets may be sold by lot or in block. The highest or any other tender will not necessarily be accepted.

DESCRIPTION OF ASSETS

Lot 1: One 1979 huly liquid manure spreader, serial no. 1439-1500-7069
Lot 2: One 1981 Husky sprayer, serial no. PPA 8251
Lot 3: One clay pump, serial no. 77458
Lot 4: One 1982 Ber-Vac 510 cultivator, serial no. 9602
Lot 5: Approximately 100 metric tonnes of high moisture corn.

Tenders will be received by the trustee, Raymond, Chabot, Fafard, Gagnon, Inc. at their offices until Friday, October 21, 1983 at 3:00 p.m.

Tenders must be sealed and clearly marked on the face of the envelope, "TENDER - LANGE".

Tenderers are invited to attend the opening and announcement of tenders to be held at the trustee's office, 325 Dalhousie, Suite 800, Ottawa, Ontario K1N 7G2, at 3:00 o'clock in the afternoon.

Notice is hereby given to all tenderers

a) That tenders for assets other than for real estate must be accompanied by a deposit of a certified cheque payable to the trustee in an amount equal to not less than fifteen (15%) per cent of the amount tendered.
b) That tenders for real estate shall be accompanied by a deposit or a certified cheque payable to the trustee in an amount equal to not less than 5% of the amount tendered.
c) That the deposit shall be returned if the tender is rejected.
d) That the deposit will be forfeited as liquidated damages by the tenderer to the trustee, if a tenderer withdraws his tender prior to having received the notice of rejection.

Notice is further given to the successful tenderers

That the tenderer whose tender has been accepted will forfeit his deposit as liquidated damages if the sale is not concluded.

INSPECTION OF THE ASSETS

The assets mentioned in lots 1 to 5 are located on the Lochinvar Road, approximately 3 miles east of Highway 34 (RR2 Dalkeith, Ontario). For the directions, contact Mr. Lange 1-613-525-1056.

The above noted location will be open for inspection of the assets on Friday, October 14, 1983 from 1:00 to 5:00 p.m., or by appointment with Mr. Lange at 1-613-525-1056.

Copies of the inventory listing may be obtained from the trustee's offices on request or at the inspection location, at the interested party's costs. The trustee cannot guarantee that the listing is either complete or accurate. The listing is not a part of the terms and conditions of sale.

The detailed terms and conditions relating to the sale of assets may be obtained at the office of the trustee or on location at time of inspection and it is the tenderers responsibility to obtain the detail of these terms and conditions.

The terms and conditions form an integral part of this call for tenders.

DATED AT Ottawa, this 30th day of September 1983.
RAYMOND, CHABOT,
FAFARD, GAGNON, INC.
Daniel A. Rozon, C.A., Trustee
325 Dalhousie, Suite 800
Ottawa, Ontario K1N 7G2
Tel. (613) 236-2211
40-1c

SAUVE REAL ESTATE LTD.



REAL ESTATE BROKERS
39 Main St. North (613) 525-2940
Open Every Day 8 a.m. to 5 p.m. except Sunday
REALTOR

Cedar Hill Subdivision

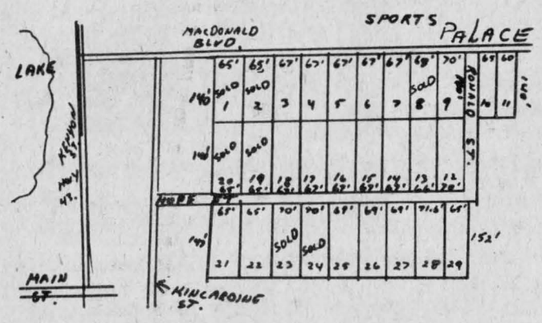

Build among mature cedars—a natural setting
$18,000
Hope Street will be constructed soon
Buy one now even if you want to build in a few years
It's an investment in your future
39-tf

Classified advertising

Due to Holiday Weekend

Deadline: 5 p.m. Friday

Vehicles for Sale

1969 3-ton truck flat bed, 14-ft. box, with dump. Tel. 525-1937. 14-tf

1970 Camaro 350, 300 h.p., A-1 condition with safety also 4-speed transmission GM. Tel. 347-3543 before 5 p.m. 37-4p

1978 Datsun 510 station wagon, excellent condition, w/safety. Tel. 528-4363. 39-2p

1975 Chrysler Imperial for sale, safety checked. Tel. 525-2796. 39-tf

1976 Plymouth Grand Fury with safety, one owner. Tel. 525-3581. 39-2p

1977 Volare Plymouth, automatic floor shift, 8-cyl., 318 motor, 2-dr., 2-tone, in excellent condition, with safety check. Tel. 525-3461 before 8 a.m. 39-2p

Real Estate

DUPLEX house for sale with large lot, reasonable price for quick sale in Green Valley. Tel. 525-3983. 38-3p

Vehicles for Sale

1974 Volvo 244GL. Tel. 527-5472. 40-2p

CAMPEAU AUTO SALES
12 months or 20,000 km
Warranty Available
1980 Firebird
1979 Chev Impala
1978 Buick LeSabre, custom
1978 Ford Fairmont, 2-dr.
1977 Triumph TR7
1979 ARO Jeep 4x4
1978 Chev pick up
1983 Silver Wing Honda
1979 Kawasaki 250
RR5 Alexandria
Fassifern 525-2144
40-4c

Real Estate

Vehicles for Sale

1972 Chrysler New Yorker Brougham, as is, $250. Tel. 525-1812. 40-1c

RECONDITIONED
MOTORS
TRANSMISSIONS
and Other
Toyota Parts Available
HIGHLAND
Motor Sales
Tel. 527-2735
or 347-3950
37-tf

Poultry - Livestock

DRESSED roasting chickens, 7-9 lbs. Tel. 347-2530. 51-tf

DAY-OLD meat-type chicks; also available at progressive age. Tel. 347-2530. 18-tf

Real Estate

2-apt. home of 2,000 sq. ft. with 7-ft. high basement, suitable for a garage or shop on lot of 150x200 ft. in Glen Robertson. Tel. 874-2109 or 525-4835. 32-tf

C.S.A. approved mobile home, 12x62 for sale, in very good condition, 3 bedrooms. May be seen on Friday, Saturday and Sunday. Tel. 525-2980. 38-4p

Poultry - Livestock

WEANED piglets, ready for growing. Tel. 347-2530. 23-tf

HORSESHOE and trimming, call Richard Laing. Tel. 347-2962 or 347-3992. 33-8p

BROWN Dekalb Warren pullets for sale, also laying hens. Tel. 674-2074. 37-6p

HORSES boarded, experienced care, box or standing stalls, indoor riding area, storage for tack, etc. Reasonable rates. Tel. 525-4930 after 6. 38-3p

BOARS
- R.O.P. tested
- Gov't health inspected Top Can. and imported blood lines
- Vaccinated
- Guaranteed to breed

Co-owner 1982 Congress Grand Champion Bred Gilt Breeders of the highest indexing boar ever station tested in Ontario.
ROBERT IRWIN
RR2, Vankleek Hill
Ontario K0B 1R0
613-678-2232
Member of
Progressive Swine
Genetics Inc.
25-tf

Real Estate

Poultry - Livestock

WANTED—Purebred Holstein heifer calves. Must be from free-listed herds and preferably from EBI sires. Grant MacRae, Dunvegan. Tel. 525-2969. 39-2p

ROOM and board for horses available at the following rates: Standing stall, standard service, $75/mon.; full service, $85/mon. For further information please call 347-3235. 39-4p

Real Estate

Poultry - Livestock

BEEF animals, all ages for sale. Tel. 874-2045. 39-3p

30 live geese available for sale at $10 each. Tel. 527-2867. 39-2c

2 grade Jersey cows, due to freshen Oct. 4 and Oct. 20, also 9 grade Jersey heifers bred for Fall and Spring. Free-listed herd. Tel. 527-5351. 39-2p

Real Estate

Poultry - Livestock

18 Holstein heifers, due in October, free-listed herd. Laurier Latulippe. Tel. 874-2418. 39-2p

Real Estate

Poultry - Livestock

YOUNG purebred registered Jersey cow, also firewood, split and dry. Tel. 525-4501. 39-2p

Real Estate

AGIO REALTY LIMITED



We are assisting EUROPEAN FARMERS to immigrate to beautiful Ontario. Should you consider selling your farm, check with us before listing. You will profit by knowing about our different sales approach.

CALL US TODAY!

34-2w-Bfr

MARTHA V. DIEMAND, BROKER 527-5625

Century 21

CARRIERE-PEDERSEN
Realty Ltd. Member Broker
122 SYDNEY ST.
938-2747 525-1664



HOBBY FARM
Fully modernized, single family century home on 27 acres, tillable land, barn plus storage shed.



PRICE REDUCED
Large 4-bedroom home situated on full lot with garage. Interior includes dining room, country kitchen and den.

For more information
Anne Cadieux
Tel.525-1664
Sales Representative
40-1c

Royal Trust Real Estate
ROYAL TRUST CORPORATION OF CANADA, REALTOR
REALTOR — Royal Trust — THE SIGN THAT SELLS

9th Road W., Green Valley, Ontario
1-613-525-4163
ROBERT E. POIRIER, F.R.I., A.A.C.I.

OWNER TRANSFERRED: 4-bedroom, two-storey home on Raisin River, Williamstown. Large kitchen, living and dining room. Enjoy swimming, fishing and boating at your door. Only $45,000. Present $30,000 mortgage to be assumed.

FORMER SCHOOL and CHURCH: Two miles east of Dunvegan on paved road. Open concept dining and living room, modern kitchen with oak cupboards, three bedrooms, two baths. Second floor not fully finished. Must be seen to be appreciated. $38,500. M.L.S.

STARTER HOME. Two-bedroom, modern kitchen, large garage, Main St., Maxville, $29,900. M.L.S.

GREEN VALLEY VILLAGE: Only one available, modern 3-bedroom brick bungalow, tastefully finished rec room with Chaleureux wood stove, wet bar, office area or 4th bedroom. Paved driveway with fenced inground pool. Available immediately.

CURRY HILL: Modern 3-bedroom bungalow, large lot, garage. Only $44,500. M.L.S.

BLDG. LOTS: Buy now to build in Spring. Good selection to choose from.

M. JEAN
CAMERON
REAL ESTATE LTD. REALTOR

DON'T MISS THIS SPACIOUS PROPERTY at a reduced price. An historical beautifully restored private 2-storey, 3-bedroom home in South Lancaster. M.L.S.

AFFORDABLE 2-bedroom maintenance-free bungalow in Lancaster Village, basement partly finished with third bedroom. M.L.S.

RIVERFRONT PROPERTY at Fraser's Point, modern winterized log home on beautiful waterfront treed lot with spectacular view of river. M.L.S.

14 ACRES on Glen Road, ideal building site. Asking $19,500. M.L.S.

INSULATED 3-bedroom bungalow on Lefebvre Blvd., Curry Hill with access to Lake St. Francis. Purchase price includes all furniture plus boat and motor. Asking $47,900 with immediate possession. M.L.S.

BEAUTIFUL 3-BEDROOM ALL-SEASON HOME on St. Lawrence River. Home features 2 fireplaces, rec room, electric heating, boathouse and dock with 2.8 hectare treed lot. Excl.

For further information: Cornwall 938-3860, Lancaster 347-2215, A. G. Fraser, Stan MacIntosh.

R. Vaillancourt
REAL ESTATE - IMMEUBLES
TEL. 613-525-3419 • ALEXANDRIA, ONT.

ALEXANDRIA town, 3-bedroom brick bungalow, completely finished basement, electric heating, 2 baths and many extras. OFFERS WANTED. M.L.S.

ALEXANDRIA town, executive 4-bedroom home, 2 baths, 2 fireplaces, dining room, patio deck, carport and fully landscaped lot. PRICED TO SELL. M.L.S.

GREEN VALLEY village, excellent investment opportunity on this 2-bedroom spacious duplex, large kitchen, living room, 4-pc. bath and connection for washer and dryer. Separate entrances and driveways. OPEN TO SERIOUS OFFERS. M.L.S.

GREEN VALLEY area, close to Quebec border, fieldstone and brick exterior home, 3 bedrooms, 2 baths, fireplace, full basement and many extras. All located on 2 rolling acres.

DUNVEGAN area, 100 rolling acres, good barn and stable, 1½ storey, 3-bedroom home, fireplace and all conveniences. Priced for immediate sale. M.L.S.

LOOKING FOR A BUILDING LOT WITH A SOUTHERN EXPOSURE? We have available this 35 rolling mostly all cedar treed acre building site, electricity and telephone, winding Delisle river and located about 6 miles from town. A REAL BARGAIN. M.L.S.

SOLD

WANTED

Our recent sales have been beyond our expectations and we are looking for your property to replenish our inventory.

--Small hobby farms. --Country homes on small acreage. --Village homes. --Town homes. --Vacant land of all types and sizes including building lots.

If you are thinking of selling your property, please call one of our salesmen.

E. Vaillancourt 525-3641 C. Wylie (St. Eugene) 674-2019
R. Vaillancourt 525-3419 OFFICE 525-3419

MacMillan and Howes Real Estate Ltd.

Cornwall Office 933-6524

THE ACTION TEAM
D.A. MacMillan 933-3629
Ewen McLeod 347-2989
Jo-ann Trottier 525-2010

Alexandria Office 525-3039

Rene Reynen 537-2043
Howard Broten 525-4597
Anne Emory 938-0656
Amy Ward 347-2858

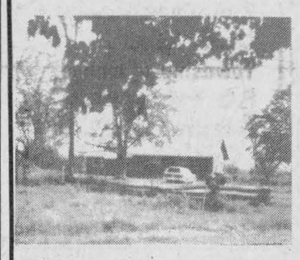

162.50 ACRES ALL WELL FENCED, systematically or random tile drained, 105 workable, balance pasture, 3 outbuildings, hilltop bungalow, close to Alexandria. Call for viewing. M.L.S.

HOG HOME situated on 100 acres of land, mature maple bush, good barn. Great restoration potential. $49,900. M.L.S.

OWNER MUST SELL: 3-bedroom mobile home on 4 treed acres, north of Williamstown. Make an offer. M.L.S.

PRICE REDUCED on this 4-bedroom cedar clad home on 11 acres of bush on a quiet road close to the Quebec border. M.L.S.

COMFORTABLE RAISED BUNGALOW, 9 rooms, quiet treed location south of St. Raphael's. Call for details. M.L.S.

LANCASTER VILLAGE, large serviced lot. Owner anxious to sell. M.L.S.



BEAUTIFUL COUNTRY HOME nestled on 3 wooded acres in Williamstown-Martintown area, 4 bedrooms, family room with fireplace, double attached garage, dining room, inground pool, separate shop, many extras. New. M.L.S.

INDUSTRIAL LAND located north of tracks in Alexandria, approx. 23 acres available. Possible severance with township approval. Call now. M.L.S.



SOLIDLY BUILT 2-STOREY HOME, hardwood floors throughout, quite private and landscaped with several mature trees on 90 acres with about 20 acres of mature hardwood. M.L.S.

SLIGHTLY LESS THAN 50 ACRES close to the border, also bordering Delisle River, some bush, drilled well and septic system. M.L.S.

76 ACRES OF ROLLING LAND, approximately 50 acres of mature mixed hardwood, bordered by Beaudette River west of Glen Nevis. M.L.S.

CURRY HILL BUNGALOW with access to Lake St. Francis, $47,000. M.L.S.

WELL CONSTRUCTED 2-SLIP BOATHOUSE on a large lot with frontage on canal leading directly to Lake St. Francis. Small boat with 25 h.p. Evinrude and other accessories included. M.L.S.

RE/MAX
cornwall realty inc
an independent member broker

BETTY ABRAHAM

BAINSVILLE - Super executive hobby farm immaculate, completely renovated 4-bedroom home surrounded by mature trees, insulated Butler bldg., dbl. garage, silo, steel loafing barn, 50 tile drained acres. PRICED TO SELL.

MARTINTOWN AREA "CENTURY" brick two-storey home att. garage, two fireplace, 4 bedrooms, country kitchen, excellent condition, barn, 9 acres with good road frontage. PRICE REDUCED $74,500. M.L.S.

SUMMERSTOWN RD. - 20.7 treed acres in prestigious residential area. LIST $29,900. M.L.S..

CORNWALL AREA - Old world charm in this LOG RESIDENCE exclusively designed and custom quality built by owners, 2,720 sq. ft. of unique living space, stone fireplace, computer controlled electric and wood heating, SO MANY EXTRAS. NOW $129,000. M.L.S.

SOUTH BRANCH ROAD - Delightful interior in this 3-bedroom bungalow located on 19 acres with small barn for the animal lover. LIST: $50,000.

INGLESIDE AREA - Mature trees on this 14.5 acre building site along HWY. NO. 2. LIST $19,000. M.L.S.

MARTINTOWN AREA - Sunny spacious bungalow att. garage. 4 bedrooms. 2 baths. stone fireplace, electric heat complemented by a wood stove, extra storage garage. All located on 2 acres backing a stream. OPEN TO OFFERS.

613-938-8100
40-1c

SAUVE REAL ESTATE LTD.

REALTOR — SAUVÉ

REAL ESTATE BROKER
Office Hours: 8 a.m. to 5:30 p.m. every day except Sunday
39 Main St. North (613) 525-2940

	Broker		
Maurice Sauvé		*Ernst Sauer*	525-2413
Andre Brunet, Glen Robertson	347-3014	*Germain Glaude*	525-4140
Bill Wereley, Lancaster	525-2052	*Adelard Sauve, Alexandria*	525-3354
Ann Marie Clemens, Vankleek Hill	678-3341	*Herb Schwartz, Avonmore*	346-5721
Ranald MacDonald, Alexandria	525-2406	*Larry Meany, Williamstown*	347-2746
Andre Menard, Green Valley	525-3307	*Andrew Wieckowski, Vankleek Hill*	678-5398
		Pauline Ashton, Bainsville	347-3942



BONNIE BRIAR FARM
BEAUTIFUL OLD BRICK HOME
Standout and tradition of McCrimmon area, spacious solid 2-storey brick home built in 1898, well-built, plenty of rooms down and up, full basement, on 30 acres fertile land on Highway 34, large barn useful for cattle, horses, etc. Reduced price of $81,900. M.L.S.

FARM NEAR GLEN ROBERTSON
Adjacent village on west edge, 50 acres rolling land, excellent 2-storey home with 4 bedrooms, all conveniences, barn, come and see it, $83,500. M.L.S.

ATTRACTIVE MAXVILLE HOME
On Main Street, across from road leading to Greenfield, up to date two-storey frame home, verandah in front, living at its best. M.L.S.

PRICE REDUCED - RURAL
Well located rural bungalow north of Alexandria, 4 bedrooms, one acre lot, deal of September at asking price of $33,000. Come and see it and take advantage of a good home. M.L.S.

DEAL ON MARTINTOWN LOT
Septic system fully installed, home burnt, dug well, 24x24 insulated workshop with electricity and water, grounds are 175 feet by 150 feet, only $9,800. M.L.S.



REDUCED TO $22,000
Fine little home on the west edge of Greenfield. Come and see it. M.L.S.

RECREATIONAL PROPERTY
Bungalow not quite finished, has drilled well and septic system, potential, 35 acres treed land, landscaped about the home, $36,000, about 8 miles from Alexandria. M.L.S.

BEGINNER HOME, ALEXANDRIA
What better way to start. Only $29,000 gets you a fine 2-storey home with a good aluminum exterior, all conveniences, located at 163 Main St. South, close to all shopping, schools and churches. If you're renting, why not buy this home now. M.L.S.

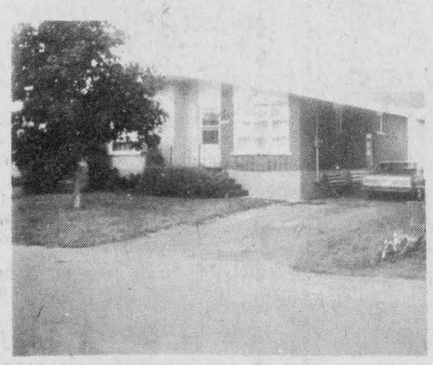

REDUCED TO $52,000
Perfect home at 117 Harrison, Alexandria, near centre of town, totally finished basement, garage. M.L.S.

FIRST KENYON BUNGALOW
Surrounding areas are treed, Loch Garry two miles to the north, 14 acres mostly tillable and pasture, neat comfortable bungalow ready to move in, recreation room with air tight stove in finished basement. Call Ranald. M.L.S.

LOT WITHIN MILE OF ALEXANDRIA
Build now or later, high lot of 140x148 feet, one minute from town, walk, bicycle or drive to work, $10,500. M.L.S.

WE HAVE ALL TYPES OF HOMES
For you in Alexandria, Maxville, Lancaster, Green Valley, Glen Robertson, Vankleek Hill, Hawkesbury, Greenfield, Moose Creek, Williamstown, Curry Hill, Dalkeith, Bainsville and South Lancaster.

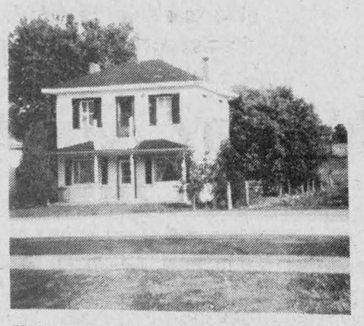

WEST EDGE, GLEN ROBERTSON
Completely renovated, spacious, family type, new septic, new well. M.L.S.

GLEN NORMAN FARM
91 acres good soil. Has 3-bedroom brick home, new kitchen cupboards, machine shed and barn, $82,500. M.L.S.

Classified advertising

Due to Holiday Weekend

Deadline: 5 p.m. Friday

Services

CUSTOM carpentry for all kinds of renovations, refinishing rec rooms, etc. Tel. 347-3283. 38-4p

CUSTOM combining corn and soybean. Tel. 525-2770. 38-9p



Glengarry Insulation
Alexandria
Insulating your home can save you money and give you great comfort.
Call 525-1105
Michel Lacombe
GMHC Acceptance No. 8251
GGSB Certification No. 83007 33-tf

Notice

NOTICE TO CREDITORS
IN THE MATTER OF THE ESTATE OF EUGENE OUELLETTE, LATE OF THE TOWN OF ALEXANDRIA, COUNTY OF GLENGARRY, RETIRED MERCHANT, DECEASED.

TAKE NOTICE that all persons having claims against the estate of Eugene Ouellette, who died on or about August 21, 1983, are hereby required to send full particulars of their claims to the undersigned solicitors, on or before the 21st day of October 1983, after which date the estate will be distributed having regard only to the claims of which notice shall then have been received.

DATED at Alexandria, Ontario, this 21st day of September, 1983.

MACDONALD & AUBRY
Box 1,000
Alexandria, Ontario
K0C 1A0
Solicitors for the executors.
39-3c

Services

WE buy antique and used furniture. Piano, dining room set, tea wagon, tables, chairs, standard or corner cupboard, complete or partial household estates. Julien Lefebvre, 1261 St-Louis St., Beauharnois. Tel. 1-429-4489. 37-15p

Tender

TENDER FOR SALE OF PROPERTY

IN THE MATTER OF THE ESTATE OF DONAT CUILLERIER, LATE OF THE TOWNSHIP OF LANCASTER, IN THE COUNTY OF GLENGARRY, RETIRED, DECEASED.

Tenders will be received by the undersigned solicitors until October 14, 1983, at 5 p.m., for the purchase of property located on the main street, in the Village of North Lancaster, in the County of Glengarry, owned by the late Donat Cuillerier.

The lot is said to have frontage of 104 feet with a depth of 209 feet and it is on lease hold land with a lease for 999 years.

On the lot is said to be located a log structured two-storey home, presently covered by clapboard with an aluminum roof. The house is said to have a kitchen, 3-piece bath and living room. The second floor contains one large room. The septic and water systems were recently installed.

For further particulars and an appointment to view the property, contact Ovilda Cuillerier, North Lancaster, phone 347-2934.

Highest or any tender not necessarily accepted.

MacDONALD & MacPHEE
126 Sydney Street
Cornwall, Ontario
Solicitors for the estate.
39-3c

Tender

Town of Alexandria
TENDERS
Purchase of Property

Sealed tenders clearly marked "Tenders - Purchase of Property", will be received by the undernoted on or before 16:00 hours, Tuesday, October 11, 1983 on the purchase of Lot 125, Plan 9, situated immediately south of the CN Railway tracks and fronting upon the east side of Main Street, owned by the Town of Alexandria.

Further information on this irregular shaped property may be obtained from the town office.

D.O. Collins, Clerk
Town of Alexandria
P.O. Box 700
Alexandria, Ont. K0C 1A0
39-2c

Pick Up And Pitch-In ™



Roll Out The Carpet!
Enjoy the luxury of lush wall-to-wall carpeting... for years to come! See us!

STRADWICK'S
(Cornwall Ltd.)
THE FLOOR COVERING PEOPLE FOR OVER 25 YEARS
11 Balmoral
(Near CN Station)
932-8833
38-tf

Finnegan's Market

Come and spend a pleasant day in the country browsing through 80 stalls.
You will find everything from trash to treasures with the accent on fine antiques, crafts and collectibles.
You may find the bargain of your life.
Take Trans Canada East over the Quebec border to Exit 22 North to main road then left to 775 Main Road, Hudson, Que.

EVERY SATURDAY
9 a.m. to 4 p.m.
Hudson, Que.
Open Until Oct. 29

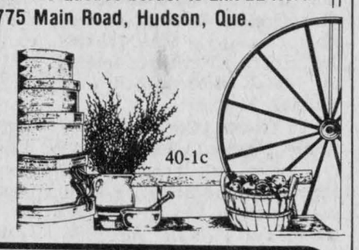

40-1c

Glengarry News Subscription Rates

To subscribers within 40 miles of Alexandria, excepting Cornwall and Hawkesbury which have Letter Carrier Delivery Service:
$14.00 PER YEAR - $8.00 FOR SIX MONTHS
To subscribers beyond the 40-mile limit, anywhere in Canada, as well as Cornwall and Hawkesbury:
$18.00 PER YEAR - $10.00 FOR SIX MONTHS
To subscribers in the United States and other countries:
$48.00 PER YEAR
PRICE PER SINGLE COPY 35¢



MR. POPPIN'S

RESTAURANT AND SHADOWS DINING LOUNGE
(Open 7 Days a Week)
Come spend Thanksgiving Weekend with us and enjoy our Turkey Dinner with all the trimmings

Shadows Dining Lounge
Open: Friday (A la Carte)
Sat. and Sun. Prime Rib, Chinese and Seafood Buffet
Fully Licenced to serve you!
Reserve now for all your Banquets, Meetings and Christmas Parties
Tel. 346-5474
Live Entertainment Friday, Saturday & Sunday



Crossroads Highway 43 and 138, Monkland

AUCTION SALE

Howick-Huntingdon Ayrshire Club
ANNUAL FALL SALE

Monday, October 10

at 1 p.m.
at the Cherry Bank Sales Barn, Howick

For the production-minded dairyman: 35-head of fresh, bred and open heifers, sired by Popular A.I. bull out of high producing dams, all from listed herds.

Lunch Available
For a catalogue, contact:

Auctioneer
Jules Coté
Cowansville, Que.
1-514-263-0670

Larry Ness
Howick, Que.
JOS 1G0
1-514-825-2848
40-1c

TOWNSHIP OF LOCHIEL
TENDER FOR TRUCK

Sealed tenders, plainly marked as to contents, will be received by the undersigned until 12:00 O'Clock noon.

FRIDAY, OCTOBER 14th, 1983

for the supply of the following equipment:
ONE TANDEM TRUCK, equipped with dump body and hoist.
Specifications and tender forms for the above equipment are available at the office of the undersigned.
Lowest or any tender not necessarily accepted.

R.M. Charbonneau, A.M.C.T. (A),
Clerk-Treasurer,
Township of Iochiel
P.O. Box 56,
Dalkeith, Ont.
K0B 1E0
39-2c

NOTICE

Village of Lancaster

FLUSHING of WATER MAINS

Will commence on
Oct. 11 through to Oct. 21

Anyone experiencing dirty water should leave tap running until water cleans. 40-2c

NOTICE

Village of Lancaster

FALL CLEAN-UP

For 1 Week Only
October 11 to October 14
40-2c

Lachute Commission Auction
SPECIAL FALL AUCTION
OF STOCKER AND FEEDER CATTLE

Friday, October 14

at 1 p.m.

Selling: Fresh stock calves directly from the farm as well as feeder steers and beef cows. These cattle come from some of the best farms in Western Quebec and Eastern Ontario. Keep this date open if you wish to buy some of the best cattle this Fall.

Lachute Commission Sales (1974) Inc.
P.O. Box 6, Route 148
Lachute, Quebec J8H 3X2
Tel. 1-514-562-2939 or 1-819-242-3412
40-2c

AUCTION SALE

FURNITURE AND ANTIQUES
1/4 mile east of the Village of Lancaster on Highway No. 2

Saturday, October 8

at 1 p.m.
TERMS—CASH

Mansel M. Hay
Auctioneer
Dalkeith, Ont.
874-2597, 874-2589

Estate of
Margaret Gardner
40-1c

AUCTION SALE

Saturday, October 8

commencing 1pm
at Rideau Auctions Inc., corners of Hwys. 43 and 31
Winchester, Ontario

The undersigned Auction Company has been commissioned by Ward Mallette Inc. to sell assets of High Country Engineering Ltd. by unreserved auction.

(5) fireplace inserts; wood stoves; torches and gauges; (2) Canox Migmatic 200 acc. welders; Lincoln 225 welder; Linde spot welder; drill; circular saw; sanders; air painter; air hose; brick cut-off saw; air compressor with 2 h.p. motor; electric pull-type forklift; pallet fork; torch cart; (8) metal work benches; metal cut-off saw; 10-ton hydraulic press; parts bin; stove tools; door handles; fire brick; stove parts; display setup; trailer axles; TEC MA 135 cash register; 1970 Ford Econoline 300 van; 1982 28' fifth wheel trailer; plus many more items too numerous to mention.

Also selling on behalf of the Ministry of the Attorney General (Sheriff's Office) the following:

MF 230D tractor, 234 hrs.; MF 7' blade; MF 3F plow; MF 3 pt. 28-blade disc; 3 pt. fertilizer spreader; MF 3 pt. pallet fork; 3 pt., 100-gallon sprayer; MF 3 pt., 8 ft. cultivator.

List subject to change prior to auction.
Announcements made day of the sale over-rule all previous advertisements.

TERMS OF SALE: CASH OR ACCEPTABLE CHEQUE WITH BANK LETTER

RIDEAU AUCTIONS
WINCHESTER, ONTARIO
For more information, call Hunter McCaig, Manager
Days: 613-774-2737, 774-2735;
Evenings: 613-258-5095 40-1c

INDOOR AUCTION SALE

at former Leirs Riding Camp
2 miles north of St. Eugene
1 mile south of Highway 417, Exit 5

Monday, October 10

at 11 a.m.

Ford 4-speed tractor 3 p.h., p.t.o., with 2-furrow plow; 1955 Vanguard car; a selection of saddles, tack and riding equipment; a selection of furniture and antiques including cabinets, bureaus, pine items, washstand, several bunk beds, trunks, oak desks, oak church pews, east lake credenza; also a quantity of cafeteria equipment; several air tight stoves; and miscellaneous items.

TERMS—CASH

Mansel M. Hay
Auctioneer
874-2597, 974-2589

Gabe Andrei
St. Eugene
674-5784
40-1c

UNRESERVED

AUCTION SALE

FARM MACHINERY, SHOP TOOLS
LAWN and GARDEN TOOLS
Located 1 mile west of Chesterville, Ontario
at Derk's Equipment

Saturday, October 8

at 11 a.m. sharp

MF No. 180 D tractor; Ford 9000 tractor with cab and duals; Belarus 550A tractor, 4-wheel drive with cab; DB fork lift; IH 14'' disc with harrows; GT 51 auger 8''; Dion 2-row harvester No. 750 with pick up; Allied 41' grain auger; White 3-furrow plow, trip beam; Ford 5-furrow plow, trip beam; new Farm King 40 grain auger; 42' Little Giant corn elevator; front mounted push blade for County 4 or 6; IH No. 350 12' disc; new 5-section spike tooth harrows; 2 new 3 p.h. blades; 3-furrow drag plow; fert. auger; irrigation pump with 8-cylinder gas engine; 2 sets of HD chains; NI 16' harvester box 3 beater roof and 10 ton wagon; NI 16' harvester box 3 beater roof and 10 ton wagon Ford 1 row corn head; Calsa 10-gallon weed sprayer; Ford 4-furrow plow, auto. reset, semi-mount; new 3-row corn head fits Ford, International or NI; new seed hoppers for corn planters; 2 JD No. 65 forage blowers; washer; White GT 1620 yard boss tractor and mower; Ford LGT 100 garden tractor mower, tiller and blower; 2 new GW 7' snowblowers; 2 new Ber-Vac 7' snowblowers; Harvester box roof sections; complete 4-wheel drive for 4000 Ford; 30 Glenco cult. teeth; 100 S tines; all kinds of wheel weights; 25 p.t.o. shafts; 40 disc blades; Dynamometer; shelving; lockers; heat houser; 40 cylinders; 5-ton chain falls; 2 electric welders; 150 new and used tires; valve grinder; tire carrier; diesel injection tester; steel boom; engine stand; floor jack; 2 used pressure washers; 4 sets of duals; 3 steel gates; steel fence posts; HD battery charger; sprayer tip tester; new harvester box roof section; front weights; adding machines; cash register; steel boom; plus all kinds of tools and parts.

TERMS—CASH OR GOOD CHEQUES

Auctioneer's note: This is not a consignment sale. This is a sale of excess equipment accumulated over 11 years of business.

Proprietor, Martin Derks
Chesterville, Ont. Tel. 613-448-2462 40-1c

Murray Blair, Auctioneer
Avonmore, Ont. Tel. 346-5568

Unreserved Auction

Friday, October 7

at 12:30pm
at Ken Dunbar Ltd.,
Richmond, Ontario

The undersigned Auction Company has been commissioned by Ken Dunbar Ltd. to sell by unreserved auction the following new and used equipment.

TRACTORS: JD 2130, canopy, 4023 hrs.; JD 2140, Simms cab, hi-lo, 987 hrs.; White 2-60, 1101 hrs.; IH 784 with 2250 quick-attach loader, dirt bucket, 1877 hrs.; IH 786 with 2350 quick-attach loader, dirt bucket, 1160 hrs.; IH 986 with cab, 2118 hrs.; JD 3130, hi-lo, 1158 hrs.; IH 4500 forklift; JD 3130; Allis 175 with cab; DB 1212.

COMBINES: JD 4420D, cab, air, 971 hrs., 444 corn head; JD 4400D, 853 hrs.

Equipment: NH 707 3 pt. harvester with 1-row corn head; Brillion grass seeder; McKee 720 double auger snowblower; JD 16A flail chopper; JD 494 four-row corn planter; JD 40 manure spreader; Allied automatic stooker; MF 14' disc, 48 blades; IH 80 snowblower, double auger; JD 44 manure spreader; JD 8200 18-run plain drill with grass; IH 400 four-row cyclo planter; JD 24T baler with ejector; Allied manual stooker; JD FBB 17-run combination drill with grass; JD 270 snowblower, double auger; JD 830 swather with 12' auger head; 18.4x38 snap-on duals; JD 494 four-row planter; JD 3800 harvester with two-row corn head; JD 16A flail chopper; JD 40 manure spreader; Dion forage blower; IH 37 baler; JD 3 pt. 4x14" plow; IH 400 four-row cyclo planter; JD 8250 21-run combination drill with grass; JD 34 spreader; IH 56 two-row planter; JD 14T baler; JD 7000 four-row narrow planter with pop monitor; IH 47 baler; two JD one-row corn heads; Calsa 3 pt. 100 gal. sprayer; IH 56 four-row planter; JD 7000 four-row wide planter; Cockshutt 13-run seeder; White 543 four-row planter; JD 3 pt. mower; Simms cab; buckets; M&W #350 dyno; IH five-bar rake; loader; wagon; JD 14T baler; IH 201 swather; MH 60 combine; JF chopper; MH 44, parts only - fenders, tires, cylinder; snowmobile. 18.4x30 trail; hardware; tire chains.

New Equipment: Two McKee snowblowers, double auger, hydraulic chute, 6' blade; two JD 1065A wagons; JD 45 three-furrow 14" plow; JD two-row wide corn head; 12' utility auger; JD #34 blade; 15' utility auger; JD 965 wagon; McKee 87" snowblower; 3 pt. fertilizer spreader; McKee 72" snowblower; Westfield grain auger; three McKee four-row crop cultivator; silo pipes.

Lawn and Garden: JD 210 with 39" mower and snowblower; JD 108 lawn tractor; Ariens 11 hp with mower and snowblower; AMF walk-behind snowblower; new JD lawn mower; lawn sweeper; Sears lawn mower; cab for garden tractor; tire chains; plus many more items too numerous to mention.

List subject to change prior to auction.

AUCTIONEER'S NOTE: We have only a few small items so plan to attend earlier. Everything sells to highest bidder.
TERMS OF SALE: CASH OR ACCEPTABLE CHEQUE WITH BANK LETTER
Announcements made day of sale over-rule all previous advertisements.

— Lunch Available —

Rideau Auctions Inc.
WINCHESTER, ONTARIO
For more information call Hunter McCaig, Manager
Days: 613-774-2737, 774-2735; Evenings, 613-258-5095

10% DISCOUNT ON CASH AND CARRY PARTS DAY OF SALE 40-1c

Auld lang syne

TEN YEARS AGO
Thursday, October 11, 1973

The Alexandria office of the Department of Natural Resources is losing almost all its personnel this week as a mass transfer is made to the new district office at Cornwall.—Miss Kay Cameron was fatally injured last Thursday when struck by a car while walking home from evening mass.—Glengarry Plowmen's Association held a successful plowing match Wednesday under clearing skies on the farm of Gordon MacMillan, Lochiel. —Five girls among the GDHS student body achieved the highest standard, the Award of Excellence, by scoring 95 per cent or higher in all six events of the Canada Fitness test taken by 700 students at the school last spring. They are: Teresa MacLeod, Colleen McCormick, Mary Morris, Susan Sangster and Denise Charbonneau.

TWENTY YEARS AGO
Thursday, October 10, 1963

Peter A. Charlebois was tendered a testimonial dinner last night marking his retirement after 29 years as clerk-treasurer and PUC secretary.—Arthur Currier, 39, of Maxville, died of injuries suffered October 1 when his car was hit by a train.—A former resident of Alexandria, Miss Margaret Ann MacDonald of Williamstown, will mark her 90th birthday on October 13. —Jean Paul Depratto, 29, of Alexandria, suffered second degree burns to both hands and arms while laying hot tar on a roof in Cornwall Thursday of last week.

THIRTY YEARS AGO
Thursday, October 8, 1953

Artificial ice could be a reality in Glengarry Gardens before Christmas. The shareholders are to hold a special meeting to consider an offer by seven local sportsmen. They would buy up the present $39,000 mortgage, settle all debts and install artificial ice.—Injured when struck by the bucket of a shovel, James McDonald, 58, of Lancaster, suffered the amputation of his left leg.—A committee of Maxville residents, named last week to investigate possibility of water and sewerage in that village, visited several Quebec centres on Wednesday. They were J. N. Fitzgerald, Wilfred Doth, Rene Beaulieu and John Jamieson. —Sodality officers elected at Iona Academy are prefect, Mary Gauthier; vice-prefect, Ruth Thacker; secretary, Donald Shago.

FORTY YEARS AGO
Friday, October 8, 1943

Three Glengarry Nursing Sisters are members of a medical unit which has arrived overseas. They are Nursing Sisters Margaret McDermid, Apple Hill; Gladys J. Roy of Bainsville and Margaret B. Franklin of Laggan. Other Nursing Sisters known to be overseas include Emma McEwen, Bainsville and Ruth Scott, niece of Mr. and Mrs. A. P. MacGregor, Bainsville. Miss Genevieve Gormley, now with the Red Cross, is the fourth member of the Gormley family to arrive overseas.—Mr. and Mrs. Clarence MacMillan and son have arrived from Detroit to occupy their farm in the Fifth Concession, Lancaster.—Miss Mildred Jardin of Glen Nevis, has entered St. Mary's Hospital School of Nursing, Montreal.

FIFTY YEARS AGO
Friday, October 13, 1933

A smart little band of AHS athletes for the first time in 10 years brought victory for their school, Friday, in the interscholastic meet at Hawkesbury. The result was in doubt until the last event, the pole vault, when Paul Pilon placed second to ensure an AHS victory. Local athletes broke two records and tied one, Evelyn Cheney running the 75-yard dash in 9 1/5 seconds to tie the record her sister Phyllis held; Paul Pilon putting the shot 37 feet, three inches, and Harold Masson running the 40-yard dash in 55 1/5 seconds for new records.—Miss Ida Morris, daughter of Mr. and Mrs. M. J. Morris, accompanied Mr. and Mrs. G. G. Maguire on their return to New York, Saturday and will be their guest for some time.

SIXTY YEARS AGO
Friday, October 12, 1923

Miss Edna M. Squires, graduate nurse, arrived in town from Toronto, last Thursday, to work in this area under the Provincial Board of Health. Specially trained for public health work, she will visit the schools, hold clinics for mothers, etc.—Dan Flaro has the contract for delivering mail on RR1 Greenfield.—Misses Marie McKinnon and Lila Ritchie left yesterday for Montreal.—E. B. Ostrom was among the Alexandrians who went to Montreal, Monday, to hear Rt. Hon. Lloyd George.—Stanley G. McDonald is the latest of Maxville's citizenry to install a radio outfit.—At the home of Mrs. Kate S. Johnson, Los Angeles, Calif., on September 21, a reunion of ex-Glengarrians was held. Among those present were Mr. and Mrs. D. D. Ferguson, Mr. and Mrs. Murdoch McRae, Messrs. Hillman McKinnon, John McKinnon, Robert McKenzie, D. D. McCuaig and Gordon Morrison all of Dunvegan; D. D. Coleman, Maxville; Mr. and Mrs. Gordon Blair, Moose Creek; Miss Laura McLeod, Vankleek Hill.

SEVENTY YEARS AGO
Friday, October 10, 1913

One of the most amusing comedies ever staged here, "The Breach of Promise," was presented to a large audience at Alexander Hall, Wednesday. The large cast included, Miss Agnes Sweeney, Miss Grace McDougald, Miss Ettie Kerr, Messrs. Thomas J. Gormley, J. A. C. Huot, J. T. Hope, MD; D. Edgar McRae, Colonel A. V. Newton, E. H. Tiffany, John McLeister, Donald A. Macdonald and R. H. Proctor.—Mr. and Mrs. Peter Morris and children, who spent the past year in Vancouver, BC, returned to town this week.—D. J. McDonell of Lancaster Township, has been appointed bailiff of the Ninth Division Court of the United Counties.—On Tuesday of this week several autos passed through Maxville. Hardly a day passes without a visiting auto in that town.—A. Lothian has an important contract in the Georgian Bay district.—Mr. and Mrs. A. P. McDonald, Mr. and Mrs. James McDonald and little daughter, and Angus D. McDonald, who for some months resided in Marysville, Wash., returned to town on Saturday.—Gordon Empey is now laying the cement brick on the fine, new house being erected at Dyer by J. Murdoch McRae. — Ferguson Baker left Maxville on Saturday for Montreal, where he will make his home. J. Smillie has purchased his business stand.

EIGHTY YEARS AGO
Friday, October 9, 1903

Messrs. Macpherson and Schell have in course of erection adjoining their factory and machine shop, a building 25'x60' which will be fully equipped with the latest machinery for a foundry. —John McLeister this week purchased from the estate of D. A. Macdonald, the curling rink lot on St. Paul Street. In the spring he intends erecting a private residence.—George Hearnden has taken up residence in Ottawa. Mrs. Hearnden and family left last week to join him there.—D. W. McEwen, Fifth Concession, Roxborough, left Monday for Chicago, where he will resume his dental studies.—David B. McRae of Maxville, has secured a position on the Ottawa Valley Journal.—James Robertson of Glen Robertson, left for Montreal, Friday, where he has secured a good position with the Grant Hamilton Oil Company.

ADVANCED FARMING SYSTEMS (EASTERN) LTD.

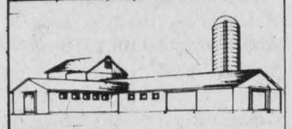

Farm and Commercial Buildings

Please give Edsel a call for FREE ESTIMATES on Advanced Structures
•Dairy •Custom
•Machinery •U-Build
•Utility •Garage

EDSEL BYERS
Winchester 774-3340
Nepean 838-2822

Let me get you the best rate for a "payout" annuity from over 30 life insurance and trust companies.



ART BENTON
MARTINTOWN
528-4609
(Call Collect)

Life is a Mutual affair.

Mutual Life of Canada

40-1wm-tf

Business and Professional Directory

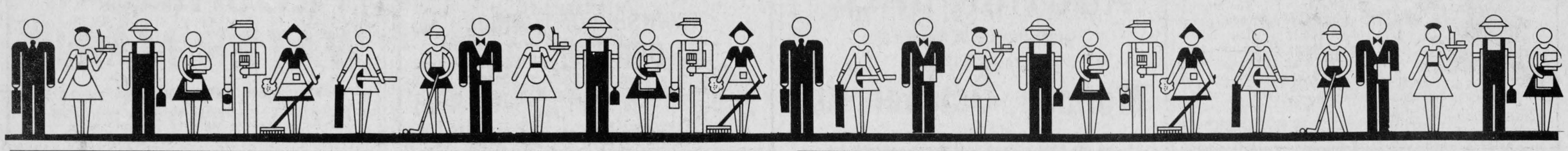

Accounting

CORNWALL
BLAKELY, CRAIG, VISCOUNT & CO.
CHARTERED ACCOUNTANTS
1343 Rosemount Ave.
P.O. Box 789
Cornwall, Ontario
K6H 5S7
613 932 3610

MORRISBURG
Fifth Street
P.O. Box 27
Morrisburg, Ontario
K0C 1X0
613-543-2981

Paul J. Martin & Co.
*Business Consultants *Bookkeeping
*Tax Service *Accounting
1207 Pitt Street Cornwall 938-8473
Morrisburg Shopping Plaza 543-3468

B.E. COMRIE & CO. INC.
15 Fifth St. W.
Cornwall
613-938-3634
• Trustee in Bankruptcy
• Agent for Secured Creditors
• Receiver and Manager
• Insolvency Consultant

Auctioneers

BROWN'S AUCTION CENTRE
Robert J. Brown
Auction Sales & Appraisals
Special Rates on Estates and Complete Households
RR2, South Branch Road
Cornwall, Ontario
932-7925 938-0709

Antiques

COMPTOIR POPULAIRE
100 St. James St.
Corner of East Boundary
New and used furniture, antiques, clothing, skates, curtains, material, footwear, etc., etc.
All kinds of articles.
Tel. 525-3445
Fernande and J. Eddy Belair
Owners

Automotive



Repair and Recondition Radiators
All models from Cars to Heavy Equipment
FREE ESTIMATES
Open: Mon.-Fri. 'til 9 p.m.
Sat. 'til 6 p.m.
R&R Sports Sales 525-3693
182 Main St. North 525-2707

Are you having RADIATOR PROBLEMS?
RADIATOR SERVICE
Call
MR. RADIATOR
Laurent Ladouceur, Prop.
Tel. 525-3752

RALPH'S



Automatic Transmission Specialist
Transmission Tune-ups
Transmission Oil Coolers
and General Repairs
R.R.1 Dalkeith, Ont. (613) 525-3194
2 miles North of McCrimmon & Lochinvar Rd.

A.S.P.
- Hydraulic Hose Repair
- Engine Rebuilding
- Very Good Selection of Auto Parts
- Chainsaw & String Trimmer Rentals
FAST SERVICE
83 Main St. North, Alexandria 525-3620

Glengarry Motor Sales
Parts and Service
Mon.-Fri. 8 a.m. to 11 p.m.
Saturday 8 a.m. to Noon
Factory-Trained Mechanics
Courtesy Cars Available
Free Estimates
Body Shop 525-1480, 347-2436

Ryax Holdings Inc.
John Ryan, Proprietor
We reconstruct Alternators and Starters for all makes of vehicles, also imported makes, Commercial, Industrial and Agricultural Vehicles
24-Hour Service for Industry and Agriculture
WHOLESALE AND RETAIL DEALERS
60 Main St. S., Alexandria 525-1123

Bedding

DART'S DELORME INC.
Waterbeds and Accessories
Bedding and Linens
305 Montreal Road
Cornwall, Ontario
K6H 1B6
938-7342

Construction

BRADLEY CONSTRUCTION
Custom Built Homes
Hardwood Floors
Siding, Implement Buildings, Interior and Exterior Finishing of all types
524-2760

Denis 525-3182 Gerald 525-2316
Laferriere Freres Const.
House & Building Movers
Foundation & General Repairs - Sawmill
Tel. 347-2938
Alexandria

JOE O'NEILL 874-2018
MATT O'NEILL 874-2018
JOE O'NEILL CONSTRUCTION LTD.
BONDED
Builders of
Barns • Houses • Renovations • Concrete Work
R.R. 1, GLEN ROBERTSON, ONT. K0B 1H0

Construction



QUESNEL'S ROOFING
Hot Tar and Gravel
Asphalt Shingles & Repairs
Eavestroughing & Turbine Inst.
FREE ESTIMATES - WRITTEN GUARANTEE
Mike (Alexandria) 525-3519
Ron (Cornwall) 1-938-2892

BMR
F.V. LALONDE INC.
BUILDING MATERIAL
25 Route 338, Côteau Landing
Co. Soulanges, Qué. JOP 1C0
Tel. (514) 267-3559
(613) 347-3546

ALLAN CRITES EXCAVATION
Sand, Gravel, Topsoil,
Crushed Rock, Licenced Septic Install,
Basements, Driveways, Ditching,
Backhoe, Bulldozing, Trucking
(PCV)
Maxville 527-5685

Charters

THE MOST MODERN CHARTER COACHES IN EASTERN ONTARIO
• Large Scenic Windows • Comfortable Reclining Seats
• Air Conditioning • Air Ride Suspension
• Spotless Washrooms
School Buses are Also Available for Charter



DELANEY
DELANEY BUS LINES LTD.
AVONMORE, ONTARIO K0C 1C0
Fully licenced and insured to all points in Canada and the U.S.A.
AVONMORE
346-2063

Denturologist



BOURDON ALUMINUM SIDING
Commercial & Residential
Eavestroughing - Windows - Doors
Garage Doors - Aluminum - Steel - Wood
Authorized Dealer - Hunter Douglas
5-year guarantee on installation
Tel. 525-1906

DENTURE CLINIC
Chris Markou, D.D.
Denturologist
Open Mon. to Sat., 8 a.m. to 9 p.m.
Prompt Repairs
Bus.: 938-7721 Res.: 933-8223

McCrimmon WI learns about computers at meeting

by Lorna Chapman

Kent MacSweyn, principal of Laggan Public School, was an impromptu speaker on September 15, when the McCrimmon WI women met in the cheerful, well illuminated library for their regular monthly meeting.

Due to some comedy of errors, the proposed showing of a filmstrip dealing with human rights failed to arrive.

Mr. MacSweyn agreed to bring in the school's new acquisition, an Apple computer. Our speaker explained about the uses of "floppy discs" for new programing and program storage. He ran the one which demonstrates how to use the keyboard and how to run the programs. He told us this computer uses "basic" language. It is capable of showing colors.

A second floppy disc dealt with math, giving us a choice of levels and time limits, and when we got one correct, the "Apple" printed "Very good Joe!" Once it told us—"You took too long Joe—try again."

Mr. MacSweyn answered any and all questions, and invited any members, who wished to learn more about the computer to come and get more instruction, and to go on a tour of the school, to see the improvements which have taken place over the years.

Our speaker stated that in three to four years the ministry of Education will have special machines called "Bionic Beavers" and Laggan School will have more units for the students and the modules will be connected with a main computer somewhere, having access to a world of information. A floppy disc is capable of storing as much information as an encyclopedia. Think of the saving of space and storage room. Time passed quickly and no one regretted the missing film.

President Marion Urquhart thanked him for a wonderfully informative and interesting talk and he left in a flurry of applause.

The regular meeting opened with the Mary Stewart Collect and the Women's Institute Ode, with President Marion Urquhart in the chair.

The roll call was "How many hours a day do you watch TV?" Fourteen members answered, and the average was about 2½ hours. One member said one-half hour per week. Another, that it ran all day and evening, but she usually listened, rather than watched. Mrs. Neil Blair had much explicit literature in lieu of a commentary on the "Charter of Rights."

The minutes of the last meeting were given by Mrs. Campbell MacDonald, who followed these with a report on the program planning committee, at the home of Mrs. John Fraser in Frog Hollow.

Mrs. Cameron MacDonald gave the financial report and announced there was a satisfactory bank balance on hand. It was moved by Mrs. Neil Blair and seconded by Mrs. C. Chapman that a donation should be made to the Williamstown Fair, towards an award where desired. Carried.

It was moved by Mrs. Keith MacMillan, seconded by Mrs. Donald Fraser, that something should be donated to Melissa Howes toward the McDonald House Fund.

Correspondence consisted of several thank you notes, a letter announcing the Hospital Auxiliary Pot Luck Supper on October 26. Carol Stewart Kerkby sent a readers survey and it has been filled out and returned. She had asked for feedback on the program resource sheets received by all WI branches last spring. The Ontario Home Economist will hold the More Cents than Dollars, one-day leadership course at the Church on the Hill, Alexandria, in the near future and two members will attend, Mrs. Campbell MacDonald and Miss Marion Urquhart.

On Tuesday and Wednesday, October 25 and 26, the Eastern Area Ottawa Conference will be attended by Mrs. Keith MacMillan as delegate, and Mrs. Ruth Paige as alternate.

Several resolutions were discussed at length.

Next month's meeting will be at the home of Mrs. Donald Fraser on October 20. Members should bring bazaar items. Mrs. P. Pefanis from the Twistle Guild will be the guest speaker. After grace was said juice and cookies were served by the hostesses.

UCW plans for big event on November 5

The September meeting of Salem United Church Women was held at the home of Oliver McGee on Tuesday, September 13 at 1:30 p.m. Mrs. McGee, acting president, welcomed all present and read a poem "In his footsteps." The purpose of the UCW was said in unison.

The roll call was an article for the big event, "mittens."

Violet Gree conducted the worship period.

Mrs. McGee, treasurer, took the offering and dedicated it with prayer. She also gave her treasurer's report.

Mabel McLean, secretary, read the minutes of the June meeting which were approved as read.

A letter from Mrs. Linda Kelbulka was read announcing the Fall Rally of Region 2 UCW on October 4 at Knox-St. Paul's Church in Cornwall, from 9 a.m. till 3 p.m.

The business part of the meeting was the final plans for the "Big Event" to be held in Salem Church Hall on November 5 from 10 a.m. until 4 p.m.

Violet Greer gave her report on Community Friendship. One sympathy and two get-well cards were sent out.

Jean McGee gave a reading on the mission work of Frances McDonald in the Philippines and Mary Gauthier in Brazil, which was very interesting.

Mrs. McGee closed the meeting with prayer and served a delicious lunch.

Business and Professional Directory

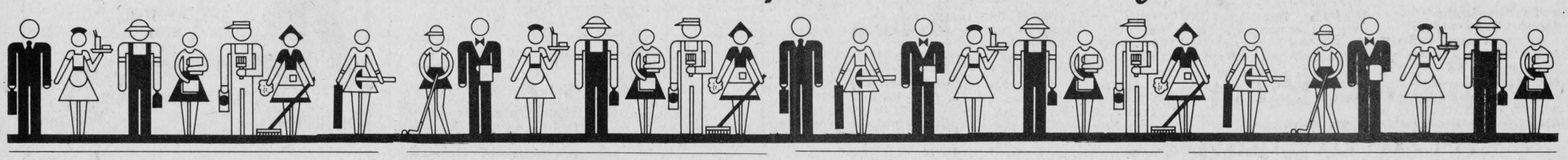

Farm Maintenance

Charlottenburgh Farm Equipment Maintenance
Ziggy M. Loos & Sons Inc.
"We fabricate non-available parts."
2 km west of St. Raphael's on King's Road
Tel. 347-2961

Restoration

Glengarry Restoration and Conservation
Antique Log House Kits
Consulting—Interior and Exterior Decorating
Tasteful additions—General rehabilitation
Complete log or stone house restoration
Robert Filliol
Restoration Technologist 527-2436

Repairs

Trouble Starting Your Lawnmower or Chain Saw?
Let Tevo install an Electronic Ignition
TEVO REPAIR
525-2409

Taxi

LEVERT TAXI
Esso Service Centre
On Every Fill-Up Receive a Ticket on our $50 Gas Bonus Draw - Held every Saturday
Open 24 Hours, 6 Days a Week
Monday to Saturday
525-2696 *We Specialize in Long Distance Runs!* 525-2662
Ticket No. 060774
Watch for the opening of the Amusement Centre at Levert's Esso, Opening Soon

Fencing

B. A. MacKinnon Fencing
Commercial - Industrial
Free Estimates
525-2025

Renovations

Sterling A. BRAMAN General Contractor
Additions, Renovations
FREE ESTIMATES
No Job Too Big or Too Small
938-6395
All 525 numbers Dial Zenith 67470

Repairs

GLENGARRY TIRE SERVICE
All types of tires, including farm
24-hour service
On the spot repairs
Night Calls:
GILLES — 874-2727
RON — 347-3157
Glen Robertson
Tel. 874-2727

Repairs

APPLIANCE REPAIRS
BRUCE PICHER
Alexandria & Area
525-3463
205 Dominion St.
Now Available - Parts
Dryer Belts, Elements, etc.

Warehouses

Earth Satellite Systems
10-Ft. Dish Special
$2,850
Tel. 347-2312
or 347-2143

Midermen Storage
We have Warehouses For Rent
Sizes to accommodate all!
Tel. 347-3443

Insurance

CALL US FOR THE F.A.C.T.S.
...about Universal Life from Dominion Life. Find out why only Universal Life provides these features:
- flexibility
- annual reporting
- cost effectiveness
- simplicity
- total insurance coverage

Call for details today.
BRISSON & GIRARD INSURANCE AGENCIES LIMITED
General Agents for Dominion Life Assurance Co.
127 Augustus St. 937-0348

Repairs

R. Baier
(613) 674-2046
Black Forest Clock Shop
MASTER CLOCK MAKER
Repair and Restoration of Fine Clocks and Antique Timepieces
R.R. 1, Ste. Anne de Prescott, Ont. K0B 1M0

Glengarry
FURNITURE STRIPPING
QUALITY REFINISHING & REPAIRING
INSURANCE WORK - UPHOLSTERING
ALL TYPES OF SATIN & HIGH GLOSS LACQUERS
300 DIFFERENT STAINS TO CHOOSE FROM
ONE OF EASTERN ONTARIO'S LARGEST FURNITURE REFINISHERS
"You'll Come Back"
(2 Miles East of) MARTINTOWN RR 1
Ask About Our Guarantee
528-4259

Water

CONRAD MENARD WATER CONDITIONING
Sales and Service of
Water Softeners and Filters
Chemicals and Supplies
24-hour Service Call
613-525-2156

Funeral Home

salon funéraire
wilson
funeral home
Serving Glengarrians In Cornwall
822 Pitt St. (613) 938-3888
Cornwall, Ontario
Ronald Wilson, Director

Garden Centre

Gauthier's Greenhouse and Garden Centre
1/2 mile east of Curry Hill
Tel. Lancaster, 347-2237
Fall Bulbs will be Available this Fall
Landscaping
Commercial and Residential
Specializing in: Hedges
Tree Planting, Sodding,
Patio and Interlock Work

ADRIEN MENARD ELECTRIC INC.
ELECTRIC MOTOR REPAIRS
11 Mill Square Tel. 525-2173
- *Service of water pumps and installation*
- *Repair of Sunbeam cow clippers*
- *Sales of Jacuzzi and Beatty jet pumps (Repair all makes of water pumps)*

Saw Mills

ALEX ROBERTSON SAWMILL
Hardwood and Softwood Lumber
Cedar Lumber and Posts
Slabwood and Firewood
JONSERED CHAINSAWS (Sales & Service)
R. R. 2, Martintown 528-4262

Satellite Supplies

INDEPENDENT SATELLITE SUPPLIES
Sales & Service
Prices starting at
8'—$2,995
525-2039

Septic Tanks

DON CONROY & SON
Septic Tank Cleaning
Repair and Insulation
Call 931-1108
931-1527
Summerstown, Ont.

Wrecking Yard

WHY WAIT FOR SPRING? CLEAN UP NOW!
Lochiel Wrecking Yard Ltd.
We Buy Cars for Scrap
We also buy Batteries, Copper, Aluminum Metal and Steel
Hours: Mon.-Fri. 8:30 to 12, 1 to 4:30 p.m.; Saturday Closed
Hwy. 34 Alexandria, Ont. (1 mile north of Alexandria) 525-3797

COMFORT WATER TREATMENT
- Softeners
- Filters
- Distillation
- Free Water Analysis

525-3877
18 Main St., GERALD OUELLETTE Alexandria

Plumbing

Pierre Landscaping
Grass Cutting, Shrubs
Rock Gardens
Let us take care of your yard while you're on vacation
98 Peel St. 525-3976

Brick Chimneys
We specialize in fireplaces, brick chimneys, brick laying of all kinds.
Estimates and Suggestions
Robert Rental Service
525-2807

R. GIROUX
PLUMBING & HEATING
Pump Repairs
and Installation
Oil and Gas Furnace
Installation
525-1950

ON THE LINE
ASPHALT SEALER
Protect Your Driveway, Parking Lot, Foundation, Roof
We also do Weedspray, Whitewash, Asphalt Repairs
We Carry 3 Kinds of Sealer
OUIMET SANDBLASTING
Free Estimates Liability Insurance (613) 525-2368

Seed and Feed

ORDER EARLY
WIN A HONDA "BIG RED" ATC
See your Funk Dealer today!
Murray McIntosh
Maxville, Ontario
- seed corn
- forage seed
- cereals

FUNK'S G HYBRID

Wood Heating

THE SUNWORKS
RENEWABLE ENERGY CENTRE
Come see us for all your wood heating needs!
Richard Kerr
257 William Hawkesbury
Dalkeith 874-2293
632-0456

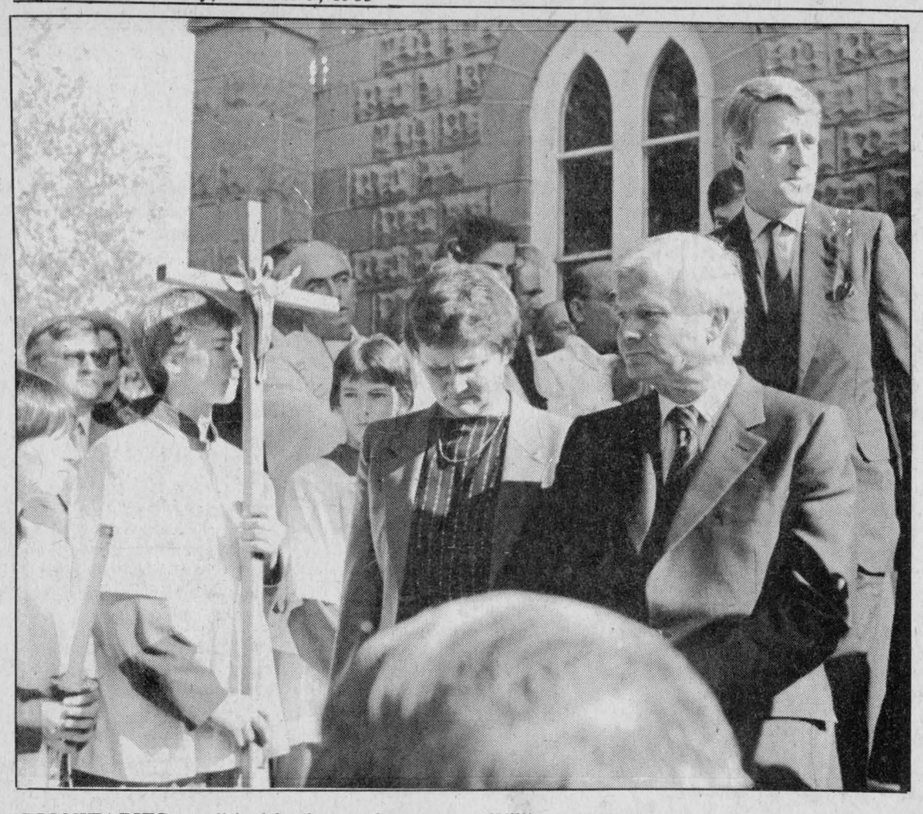

DIGNITARIES—Political leaders and many other dignitaries attended the funeral for Osie Villeneuve last Thursday in Maxville. Shown leaving the church are Premier and Mrs. William Davis (front). A few steps behind is Brian Mulroney, the new leader of the Federal Conservatives and leader of the opposition in Parliament.

Resolutions discussed

by Patricia Turcot

Moose Creek Women's Institute's Fall program got off to a grand start on August 18, with Grandmothers' Night. Thirteen guests from Berwick, Finch and Avonmore and 12 members all contributed to the success of the evening's program.

The evening's motto—"Life is like an onion, you peel off one layer at a time, and sometimes you cry" seemed very appropriate for a gathering of so may grandmothers. A "thank you" letter from Miss Lori Sabourin who received this year's scholarship was read, and president Mrs. E. McDermid gave the welcoming address.

Avonmore WI gave a delightful reading "Then and Now" which gave us much food for thought on the good and bad of the past and present.

Finch Branch contributed a short story, while for Moose Creek a very funny reading was given by Violet MacDermid, of a very poor Irishman who needed $50.

Numerous gifts and prizes were distributed by non-grandmother Paulette Valley, who was MC and judge for the many contests throughout the evening, such as the smallest grandmother, painted toenails, natural teeth, whistling grandmother—the grandma with no bra went to yours truly, while our Mrs. E. L. Blair won hands down the prize for most grandchildren—24.

Guest speaker for the evening was Mrs. Joan Loewen, First Vice-President for County Stormont. Her subject was "Women's Institute Resolutions and the important role they have played over the years in influencing government policy."

The Silent Auction was a great success and made $41 with no expenditures against it. A surprise gift went to Paulette Valley for the high spender of the evening, presented by auctioneer Pat Turcot.

The evening ended with a delightful supper and members and guests were thanked by Mrs. McDermid for their contribution in helping to make a success of Grandmothers' Night. She asked all to spread the news that the quilt raffled by Sandringham Social Club and drawn on August 2 was won by Mrs. Alfred Carkner of Chesterville. Winning ticket was drawn by Miss Heather McLeod.

To host

Charlottenburgh Rebels Junior B hockey club will be hosting the Morrisburg Lions in Williamstown, Saturday, October 8, at 7:15.

The Rebels will be opening their regular season the following Friday, October 14.

Ex-police officer now seeks further appeal

Former Alexandria police officer Raymond Legroulx is appealing his dismissal from the force through the Supreme Court of Ontario, with the help of the Ontario Police Association.

Mr. Legroulx was injured in July 1979 while attempting to arrest a man outside the Alexandria Hotel. He suffered a broken finger, a broken rib, a fractured knee and torn ligaments in his shoulder. After two operations and other treatment, doctors agreed the 55-year-old policeman could do light work but he was unable to fulfill his duties as a regular police officer.

In keeping with the police association's collective agreement, the town of Alexandria paid Legroulx his full weekly salary of $487.55 from the time he was injured until April 30, 1983. At that time, the Alexandria Police Commission invoked a section of the Police Act which allows dismissal on the grounds that a person is unable to perform duties for medical reasons.

"The town just could not afford to continue to pay the full salary of a person who can't work," Police Commission Chairman J. P. Touchette explained at the time. "We've been carrying this load for more than two years. Perhaps this will bring matters to a head."

Toronto lawyer Ian Roland, hired by the police association to look into the case, argued the town's police commission did not follow the necessary procedures. He maintains Mr. Legroulx should have been given a hearing and an opportunity to appeal before being dismissed.

Mr. Roland asked the commission in writing for the officer to be re-instated until a proper hearing could be held, but the request was turned down.

"This gives us no choice but to seek a judicial review in the Supreme Court of Ontario," Mr. Roland said.

An application for a hearing will be filed within two weeks, but the lawyer indicated a court date is not likely to be set before the first of the new year.

Since his dismissal, Mr. Legroulx has been living on unemployment insurance benefits and a monthly pension of $453 from the Workmen's Compensation Board.

He suffers from constant pain in his back, neck and shoulders and feels the local force has deserted him after 17 years of service to the town.

But Mayor Touchette argues the town has done all it could and it is up to the Workmen's Compensation Board to increase Mr. Legroulx's pension, since he was injured on the job.

"We did what we felt was right under the Police Act but if he feels it was not right, he'll have to prove otherwise," the mayor said. "His case is really with Workmen's Compensation."

Perform a death-defying act.
Exercise regularly.
Give Heart Fund

LOOK TO TROTTIER'S FOR LOW FINANCING RATES!

7 3/4% ANNUAL PERCENTAGE RATE FINANCING FOR UP TO 48 MONTHS!

Buy and take delivery of any new Ford Series 10 tractor or powerful TW Series tractor between September 1 and November 30, 1983. We'll help arrange low 7¾% *FIXED* ANNUAL PERCENTAGE RATE financing for qualified buyers for up to four full years through Ford Credit Canada Limited.



OR DELAY YOUR PAYMENTS UNTIL APRIL 1, 1984!

Prefer to delay payments instead? We can help arrange up to 7 months waiver of payments for qualified buyers followed by up to four full years of 10¾% *FIXED* ANNUAL PERCENTAGE RATE financing on all TW tractors and Series 10 tractors (excluding 2310). You'll make no additional payments and finance charges will not begin to accrue until April 1, 1984!

10¾% ANNUAL PERCENTAGE RATE FINANCING ON 1000 SERIES TRACTORS!

Buy and take delivery of a stocky new Ford 1000 Series compact diesel tractor between September 1 and November 30, 1983. We'll help arrange 10¾% *FIXED* ANNUAL PERCENTAGE RATE financing for qualified buyers for up to four full years.

All offers require a qualifying down payment or trade-in. Certain restrictions apply. *Physical damage and credit life insurance not included.*

AND THERE'S MORE!

You also get three years of exclusive Ford Tractor Care FREE when you buy a new Ford TW-5, TW-15, TW-25 or TW-35.

Or get the Ford Extended Service Plan FREE and take advantage of special factory incentives on Ford mechanical front-wheel drive when you buy a new Ford TW-10, TW-20 or TW-30.

STOP IN SOON FOR DETAILS AND RESTRICTIONS!

TROTTIER FARM EQUIPMENT LTD.
Hwy. 43, Alexandria Tel. 525-3120
Ford Tractors Equipment

GLENGARRY INSULATION LTD.



THERMO-CELL INSULATION

525-1105

525-4947

CHMC Acceptance No. 825

GGSB Certification No. 83007

BLOWN IN INSULATION

Call us today for a heat loss analysis

Find out with a heat loss analysis how much money you can save on your heating costs. Take advantage of up to $500 from the Chip Grant 40-tf

Theoret Video
SPECIALS
Continuing All Winter
1 VCR Plus 3 Movies
Monday thru Thursday
$12.98 plus tax
WEEKENDS
1 VCR - $10
Movies - 3 for $10
$25 WEEKEND SPECIAL
Friday to Monday
VCR - Plus One Extra Movie Free
171 Main St. S. 525-1006
39-4c

HAZEN MELDRUM LIMITED
ONTARIO LAND SURVEYORS

Cornwall Office: Hazen Meldrum, N.S.L.S., O.L.S. Tel. 932-8124
Winchester Office: W. J. Johnston, O.L.S. Tel. 774-2414
Alexandria Office: 9 Main Street N. Ed. Lancaster O.L.S. Tel. 525-3444
12-tf

Halloween Costume Rentals Available in All Sizes

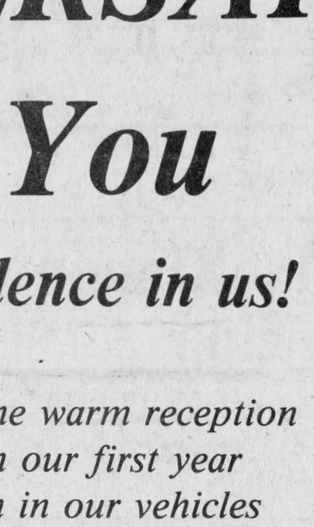

To make your costume complete we carry:
- Masks
- Wigs
- Make-Up
- Sprays
- And other accessories
- Also pumpkins, all sizes

Pierre Brunet
525-3976 after 6 p.m.
98 Peel St. 40-4c Alexandria

It's Our
1st ANNIVERSARY
Thank You
for your Confidence in us!

We are Very Pleased with the warm reception that you have given us in our first year of business and your faith in our vehicles has made our year a very successful one

We Are Proud To Offer You The
'K' CARS FOR 1984
Dodge Aries and Plymouth Reliant

Recommended for 1984 by the Automobile Protection Association as good, reliable transportation for the "Average Family".



"We recommend them... They're an excellent product for average cars..."

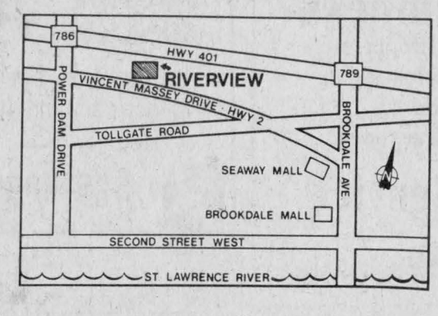

SHOWROOM HOURS:
Monday to Friday 8 a.m. to 8 p.m.
Saturday 8 a.m. to 5 p.m.

On-the-Spot Financing
On Approved Credit

See Them Today at

Plymouth Dodge Dodge Trucks Dodge Trucks CHRYSLER CHRYSLER

Join the Chrysler Revolution!

RIVERVIEW
DODGE-CHRYSLER LTD.
2205 Vincent Massey Dr. Cornwall 938-1192
40-1c