The Glengarry News

VOL. LXXXII — No. 1 ALEXANDRIA, ONTARIO, THURSDAY, JANUARY 4, 1973 SINGLE COPY 15c



NO DOUBTS OF THE FUTURE—There's no evidence of worry as Travis Allinott, 10 months, makes his way into the new year on all fours. His happy anticipation must have been enough to assure his parents, Mr. and Mrs. Edwin Allinott of Smiths Falls, there are good days ahead. The photo was by his grandmother, Mrs. Mervyn MacDonald, Green Valley

New Council Meets Thursday Night

First meeting of Alexandria's new town council will be held tonight, Thursday, when a new mayor, Bruno Massie, will be sworn in with a council that includes three new members—Mrs. Florence Villeneuve, Fern Seguin and Jean Larocque. Councillor Jacques Joly will be assuming new duties as deputy-reeve.

The 1972 council will meet at 7.30 to close out its business, after which the retiring mayor J. P. Touchette, will turn over the reins of office to his successor, Mr. Massie.

Named A Member Order Of Canada

A son of the late Mr. and Mrs. D. D. McCuaig of Bainsville and a graduate of Williamstown high school, Dr. Stanley H. McCuaig, was one of several Canadians appointed a member of the Order of Canada.

Dr. McCuaig, a resident of Edmonton, graduated from Queen's University in 1913. The 81-year-old lawyer served as president of the Canadian Bar Association in 1949-50. He was made an honorary member of the American Bar Association in 1950.

In 1955 he was proclaimed Edmonton's citizen of the year.

Lucky Winners In Year End Draws

Mrs. Emile St. Denis of Alexandria, is $2500 richer as a result of the bi-annual Lions Club draw. Her name was selected as winner of the 300 Club kitty drawn at the annual New Year's Eve party.

Lionel Massia of Cornwall, was winner of the color TV raffled by the Alexandria Firemen. The winning ticket was drawn by Mayor Jean Paul Touchette last Sunday afternoon.

The $50 bond in aid of Harmony Glen School was won by Lucien Laroche of Ottawa. The draw was made at the school on December 22nd.

Bert MacLennan of Apple Hill, took home the basket of cheer raffled by the Apple Hill Bowling League.

Glen Roy Native Widely Mourned

The death of one of Glengarry's well known residents, John Alexander (Farmer) McDonald occurred on Wednesday, December 28th, at Glengarry Memorial Hospital following a brief illness.

Born at Glen Roy, 81 years ago, he farmed on the homestead throughout his lifetime. Possessed of a genial and friendly personality, he had a host of friends and maintained a keen interest in Glengarrians and their genealogy. On September 3rd, 1928, he married Ella McDonald and their home was well known for its hospitality, where traditional music and folk lore maintained the heritage of the past.

In addition to his wife, he is survived by five sons and one daughter, Ewen and Ambrose, Ottawa; Duncan, Fredericton, NB; Charles of Fort Saskatchewan, Alta.; George, at home, and Audrey, Mrs. Stewart Baker of Cornwall. There are 14 grandchildren.

He also leaves four brothers and two sisters, Duncan Allan, Charles and Angus, all of Detroit; Donald of Montreal; Mrs. Janet O'Shea of Glen Nevis and Sister Mary Elizabeth of Prescott.

The funeral was held from the Morris Funeral Home to St. Finnan's Cathedral where the libera service was conducted on Sunday afternoon by Rev. Leo MacDonell. The funeral mass was celebrated the previous afternoon by Rev. M. J. O'Brien. Burial will be at St. Raphael's in the spring.

Pallbearers were Donald Cameron, Ewen Cameron, John Shago, Bruce Sova, Robert McDonell and Edward Macdonell.

Young PC's Elect New Officers

A new executive of the Glengarry Young Progressive Conservatives has been elected.

President is J. David Baker, Alexandria; Edward MacDonald, Green Valley is 1st vice-president and Germaine Lefebvre 2nd vice. Secretary is Katie McLaughlin and treasurer is Kim Auld, both of Alexandria.

Brian Black is YPC co-ordinator.

Any young people interested may contact any member of the executive.

Federal Riding Boundaries To Be Further Extended

The Glengarry-Prescott-Russell federal constituency will be further enlarged to take in one township of Ottawa-Carleton and the whole of Russell, according to proposed plans for readjustment of federal electoral boundaries in Ontario.

Plans for revision announced last week would add three seats in Ontario to a total of 91. Population quotient for the ridings is 84,649 and the new Glengarry constituency will have 71,893 people.

The riding is now made up of Glengarry, Prescott and two townships of Russell County. It will be extended to take in the whole of Russell as well as the Township of Cumberland in Carleton County.

Town Free Of Serious Accidents

Icy streets caused quite a few accidents in Alexandria over the holiday period but they were of a minor nature and there were no injuries, reports Police Chief Sylvio Cleroux. Police investigated 12 such accidents and there was one charge of impaired driving on Dec. 29th.

There were no burglaries but police investigated a broken window at the Ottawa Hotel on New Year's Eve.

One case of shoplifting was rather unusual. A group of 8 to 10-year-old boys was caught pilfering from the Stedman store and police found they had cached some $25 worth of small items on the municipal parking lot. The youngsters received a stern lecture before being turned over to parental authority.

Knights Of Altar Had Investiture

The annual investiture ceremony for the Knights of the Altar in St. Finnan's Cathedral was held on December 8th. Father Leo MacDonell officiated at the ceremony in the presence of parents and friends as more than 40 boys were invested in the different degrees.

Father MacDonell commended the boys for their fidelity and service and also extended special thanks to Mrs. Joann McDonald and Sister Real Huot for their work in training the boys.

Seven new pages were admitted: John Wood, Danny O'Connor, David Filion, Marc McDougall, Bobby Sabourin, Ranald MacDonald Jr., Andy Lawson.

Award pins for pages were given to: Frankie Morris, Billy Allison, Brent McDougall, Terry McMillan, Garry McDougall, Ranald MacDonald, Kieran McCormick and Sandy Maclaren.

Knights are Ronnie Allison, Mark Decaire, Jed Barker, James and John Villeneuve.

Advanced to Knight Commanders were John MacDonell, Dannie McDougall, James Keyes, Marc Huot, Ewen McCormick, D. J. McGillis, John Theriault and Duncan Morris.

Grand Kinghts are Allan McDougall, Steven Keyes, Cameron McCormick, Gordon MacDonald, Robert McDonald and John Sabourin.

Brian Main, Kenny Morris and John Charlebois are Honour Guards.

Cleary, John and Michael Morris are full fledged Knights and were awarded the K of A pennants.

Angus Gray Died At 58

A resident of the Dunvegan area throughout his lifetime, Angus Gray died in Cornwall General Hospital on Wednesday, December 27th. He had been ill for the past 16 months.

Born 58 years ago, he was the son of the late John Angus Gray and his wife, Mary McLeod.

One sister, Flora Gray of Vancouver survives.

He had farmed in the Dunvegan area until 13 years ago when he became an ROP inspector. A member of the Kenyon Agricultural Society he had taken an active part in the Maxville Fair and was honored for 25 years of service to that organization. He had also taken an active part in other community farm organizations.

He was a member of the Alexandria Masonic Lodge and district members of that society conducted the funeral service with Rev. Hilton at the Morris Funeral Home on Friday, December 29th.

Pallbearers were Donald I. MacLeod, Gordon MacLeod. Angus Neil MacLeod, Angus Stewart, Dougald McMaster and Donald MacSweyn.

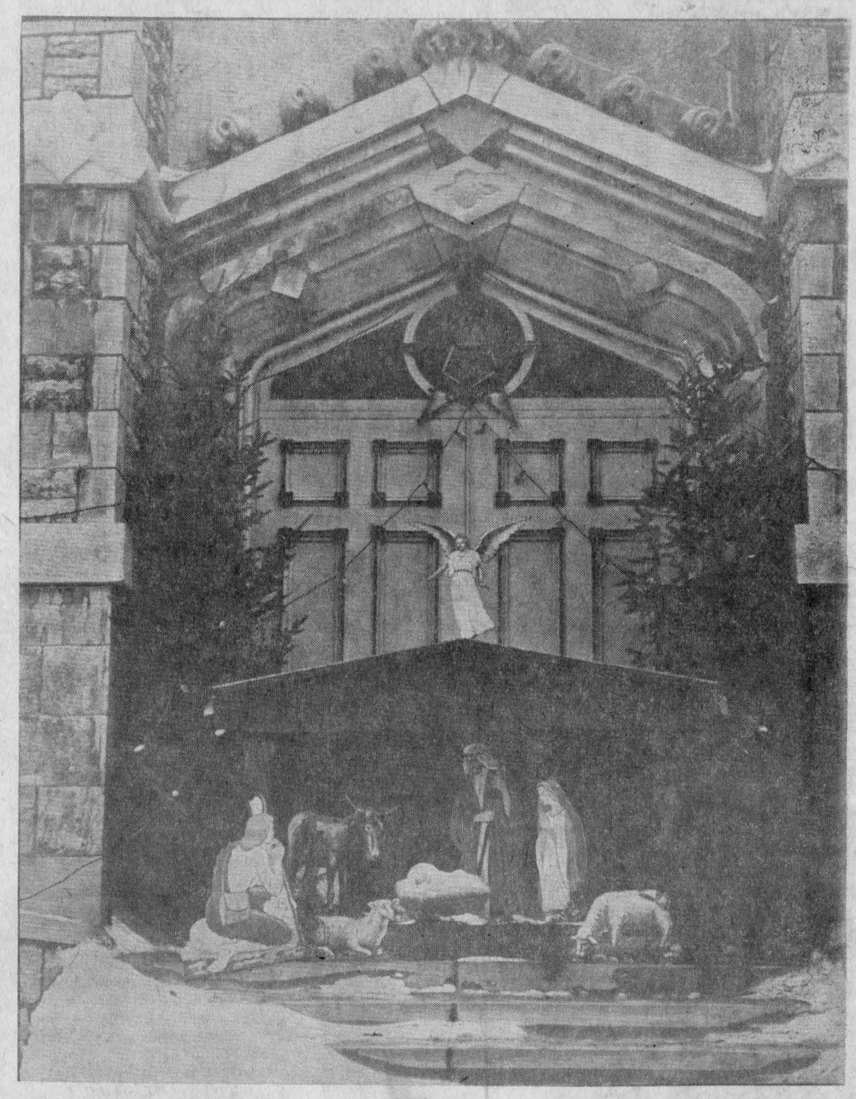

NATIVITY SCENE AT CATHEDRAL—Christmas lights and a nativity scene embellished the main doors at St. Finnan's Cathedral for Christmas while the sanctuary of the church was also impressive in its yuletide decor. The nativity scene was the work of Michael Morris, 15. —Photo by Robert

Pre-Christmas Fatality Here Only Serious Accident Over Holidays Hit By Bad Weather

The death of Louis Ingola, 64 of Alexandria, struck by a car on Highway 34 north of town, Saturday evening, Dec. 23rd, was the only serious traffic accident in the area over the holiday period, reports Sergt. Harold Buttle of the Lancaster detachment OPP.

Snow, rain and ice made for terrible driving conditions over both holidays but there were surprisingly few accidents, according to Sergt. Buttle. A lot of cars slid off the road over New Year's weekend but were saved from severe damage by the high snowbanks.

Only one minor injury was reported in this area through Saturday's rain.

The fatality involving Louis Ingola occurred as he crossed Highway 34 near his home, two miles north of Alexandria, early Saturday evening.

Police report the accident occurred when a southbound car operated by Gordon MacMillan, 40 of RR3 Dalkeith, rounded a curve and struck Ingola as he was crossing the road from west to east. He was dead on arrival at Glengarry Memorial Hospital.

Constable Nelson Kinkaid investigated.

A son of the late Louis Ingola and his wife, Sophie Belanger, Louis Ingola had been a resident of town and area throughout his lifetime. Surviving are his wife and children and one brother, John Ingola.

The funeral was held Tuesday, Dec. 26th, to Sacred Heart Church and the vault.

In a Lancaster area mishap, a 17-year-old South Lancaster youth received minor injuries in a two-car collision on County Road 23, north of Curry Hill at 1.20 a.m. Christmas Eve.

Police said Kevin Pelley, passenger in a car driven by Robert Cousineau, 16, of Dalhousie Station, did not go to hospital. The driver was not injured.

The mishap occurred when the car got stuck as it was backing out of a driveway, suddenly came free, and then spun around on the road colliding almost head-on with a northbound car operated by William Hinskens, 45, of RR1 Bainsville.

A 19-year-old Dalkeith man suffered a concussion following a collision between the 1970-model car he was driving and a tow truck.

Lancaster police, said Roma Roy of RR2 Dalkeith was taken to the Smith Clinic at Hawkesbury. Damage to the car was $1500.

Simon Lafrance, 41, of St. Anne-de-Prescott, driver of the tow truck, escaped injury. Repairs to the truck were set at $500.

The mishap occurred at 8.30 p.m. Christmas day on County Road 23, one mile north of the junction of County Road 24.

Const. Brian Cassidy investigated.

St. Raphael's Girl Severely Injured

The condition of 11-year-old Patricia Dalby of St. Raphael's is improving steadily in spite of numerous injuries received when struck by a car on Friday, December 22nd.

Struck by a 1969 model car driven by Eugene Dupuis of Green Valley when she reportedly ran out from in front of a parked vehicle near her home in the village, she is suffering from a fractured skull, broken pelvis, severe fracture of the right leg, hairline fracture of the left leg and internal injuries. She has been released from the intensive care unit but is still a patient in Cornwall General Hospital.

She is the daughter of Mr. and Mrs. Frederick Dalby of St. Raphael's and a pupil at Williamstown Public School.

Snowmobile Struck Utility Pole

A 41-year-old Moose Creek snowmobile operator and his six-year-old daughter escaped serious injury at noon Dec. 24th when their snowmobile went out of control, struck and broke a utility pole.

Police said Firmin Mainville received lacerations to his face, but did not go to hospital. His daughter Diane was not injured.

The 1971-model snowmobile received $400 damage when it struck the pole on the ninth concession of Roxborough Township, north of Moose Creek. Const. Don Dell of Long Sault detachment investigated.

Grant Approved For Church Improvements

Denis Ethier, MP, announced late last week approval had been received from the federal Local Initiatives Program for a grant of $10,179 to the Church On The Hill, Alexandria.

The grant will cover costs of labor on a program of improvements that will include painting of the sanctuary renovation of the kitchen and downstairs hall of the church and some repairs to the manse.

Town council is still awaiting approval of its application for a considerably larger sum under the LIP program.

Conditions Were Most Adverse Last Year Possibly We Can Capitalize On Problems

(OMAF Data by J. Y Humphries)

We are entering a brand new year. This is the traditional season for stock taking, reviewing the previous year's business and making plans for the year to come. It's a case of determining where we have been, where we are now and, most important, where we want to go.

I am not much of an historian or traditionalist. It has always seemed more important to be forward looking in one's thinking, attitude and planning. We can benefit from a realistic appraisal of previous planning, activities and mistakes, but to spend so much time looking back that we can't see where we are going in the future is unforgiveable and can lead to nothing but stagnation and destruction of our business.

The editor suggested that this column might encompass a year end review of agricultural activity. I am only going to say that 1972 was a most adverse year, weatherwise, for the agricultural industry in Ontario.

Problems, however, can be channelled into opportunities and adversity is often accompanied by blessings if we but look and search them out. Let us look ahead to 1973 and possibly we can capitalize on last year's problems, mistakes and errors in our management decisions.

On entering this ycar we are experiencing one of the most buoyant markets in memory for most agricultural products. Prices of cattle, dairy products, hogs, seeds, feed grains and oilseed crops have attained all time highs in recent weeks. World economic activity appears to be at a level that would indicate that any major price recession in agricultural products is unlikely. People continue to reproduce and demand to be fed. Wage earners continue to meet their food requirements with a lower percentage of their take home pay. This fact we must continue to impress upon our urban friends.

Our grain products are in keen global demand. Sure it's rough on us in the east who in this current year are short on feed grains, but isn't it a blessing for our fellow farmer in the west? This export flurry will relieve us of some troublesome wheat surpluses and this sure won't hurt us if we are back with a normal corn crop in 1973.

The hog market has looked pretty good to the "inner and outer" in recent weeks but possibly feed prices will keep him out for the long term benefit of the pork producer who depends on this business for a living. Grain prices may similarly curb expansion of beef cattle numbers and act as a stabilizer on the market. It's not all bad you know.

Dairy products, supplywise, are at the present time in a very manageable position. Canadian dairy cattle are, because of quality and productive ability, attracting wide attention. The profitability of our dairy enterprises will in 1973, be dependent on our control of input costs, our skills as herdsmen and our ability to manage crop production programs.

Crop planning may present more of a challenge in this current year because of the condition of fields as well as seed and fertilizer availability and pricing.

Farmers are a unique breed. I never cease to wonder at their ability to cope with challenge, change and adversity as well as their faith in and anticipation of a bin buster of a crop in the next year.

May 1973 be a prolific and prosperous year in our rural areas!

Pipers And Drummers Did Well In Indoor Competition At Ottawa

The Glengarry Pipe Band, and Glengarry School of Piping and Drumming again entered a very impressive and formidable list of contestants in the annual Eastern Ontario indoor championships at Ottawa, Dec. 9th. Although a recent ruling by the Ottawa branch executive limited bands to only one entry per category, this ruling did not daunt our participants. As the list of prize winners indicates, the combinations representing this area once again proved their musical superiority and talents in many of the contests entered.

JUVENILE COMPETITION

Duets: 1st prize, Winona MacGregor, Ann Kennedy.

Trios: 1st prize, Sandy Campbell, Don MacMillan, Bruce Bateman.

Quartettes: 1st prize, Ann Kennedy, Allan Blaney, Kathy MacDonald, Lyn Campbell.

Mixed quartettes: 2 pipers, 2 drummers, 4th prize, Bruce Bateman, Winona MacGregor, Heather Tenger, Bruce Tenger.

The drummers gained the highest drumming points in this contest.)

NOVICE COMPETITIONS

Duets: 3rd prize, Karen MacEwen, Shelley MacPhee.

Trios: 2nd prize, Sandy Campbell, Bruce MacLaurin, Winona MacGregor.

Quartettes: 4th prize, Karen MacEwen, Shelley MacPhee, Jim Forbes, Bruce MacLaurin.

Mixed quartettes: 1st prize, Sandy Campbell, Bruce MacLaurin, David Danskin, Dawn Campbell.

Maxi-Mini-Band contest: 2nd prize, Shelley MacPhee, Karen MacEwen, Sandy Campbell, Dawn MacMillan, David Danskin, Willie Forbes, Dawn Campbell.

AMATEUR COMPETITION

Duets: 4th prize, P/M David Danskin, Howard Pollock.

The School of Piping and Drumming will resume at Maxville on Saturday, Jan. 6th.

Prepare Second Brief On Iona

Members of the committee concerning the future of Iona Academy are in the process of preparing a second brief to present to the Separate School Board to be considered and passed on to the Department of Education.

The enrolment of local students has tripled at Iona over the past four years. At one time the school was attended by more than eighty boarding students. The enrolment today is higher than it was when all those outside-the-area pupils were in attendance.

Projects for future enrolment would indicate there are sufficient students to warrant purchase of the school.

The Board administration had also been doing research to take account all the facilities at the school which would justify grants.

Alexander School Pupils Entertained

A group of students from the Alexander School played Santa Claus to the Senior Citizens in the Alexander Hall on Tuesday, December 19th. The children brought along lunch and gifts for the elderly and staged a variety show consisting of short skits, songs, music and Scottish dancing. A highlight of the program was a Puppet Play entitled, "The True Meaning of Christmas", which was written and directed by the students.

On Friday morning, the primary pupils invited their parents to the Alexander School auditorium where they presented their "Evaluation of the Christmas Theme".

No New Year's Babies

There were no Christmas or New Year's day babies born at Glengarry Memorial Hospital. The hospital reports four babies born during the holiday week but none delayed entry to coincide with the dawn of the new year.



NO AILING YOUNGSTERS THIS CHRISTMAS—Members of the Alexandria Richelieu Club played Santa Claus again this Christmas at Glengarry Memorial Hospital but found no young patients to receive their toys and other gifts. The presents were left with the staff for future use by ailing youngsters. Receiving them, above, are Dr. T. A. Jaggassar, Nurse Faye Neild and Head Floor Nurse May Price. Representing the club were President Gaetan Giroux, Denis Vaillancourt and Bruno Massie. —Photo by Robert

EDITORIAL

IT'S OUR OPINION

Not One Of Our Better Years

The eve of a new year finds each of us pondering what is in store over the next 365 days, wondering what measure of good or ill-fortune will come our way in the year ahead.

It is a time, too, for glancing back over the days of another year that is now history; assessing it in the light of our personal successes or setbacks.

In rural Glengarry, we imagine, there will be a minimum of regret in the going of a year that was probably the most unproductive in memory. Most of the farmers over a wide area of Eastern Ontario and Western Quebec knew a disastrous growing season as incessant rains flooded pastures and fields to wash out crops or prevent their harvest. Rain fell on fifty days of the three months of summer to disrupt the harvest and stunt growth. Hay that had been baled in June was still lying soggy in the fields in September. Corn that had survived the deluge could not be harvested in a late fall that also knew immoderate rains.

Glengarry dairymen were buying feed for their herds through much of the growing season and they are now faced with the problem of wintering their stock without the normal supply of home grown fodder. It was a summer calculated to prove the value of good drainage and if some Glengarry farmers came through relatively unscathed it was generally due to their foresight in tile draining their acreages.

So serious a setback on the farm front had its repercussions among businessmen, especially those who deal in farm equipment. Already plagued by such problems as inflation and the urban shift, small town businessmen may have found it difficult to survive in 1972 but the local economy in Alexandria remained surprisingly steady through a year in which larger centres were harder hit by unemployment and its attendant evils.

Our town continued to attract new families and housing remains tight despite the addition of some thirty new homes and the conversion of others to apartments. The year's end saw a start on fifteen family units under the Ontario Housing plan and there is provision for ten more units for senior citizens.

Few who sought work were without job opportunities here and there was the promise of more jobs with completion of the addition to Square C Textiles. The decision of the Bank of Montreal to open a branch here suggests Canada's first bank sees the promise of progress. Among home-brew industries the Graham Creamery went into production of sealed-in butter patties, Glengarry Transport continued to expand with plans for a depot at Ottawa, and the Lauthier Bakery reviewed steady progress on its 40th anniversary.

Ecole Rouleau opened in September to add to the town's school plant; there was asphalt paving for more of our streets and the Flying Club was adding a hangar and clubrooms.

New facilities in other Glengarry centres included the addition to Maxville Manor, the new separate school at Glen Robertson, starts on the Lan-Char Medical Centre at Lancaster, the new St. Raphael's Church and the MacLennan sawmill at Dalkeith.

There was tragedy, too, on the Glengarry scene. Our columns reported the deaths of many, among them the dean of the diocesan clergy, Monsignor Ewen J. Macdonald. Among the 18 who died violently there were 14 deaths in traffic, one a triple fatality involving Alexandria young people. The search for two children, asphyxiated in an unused icebox, was another harrowing incident.

This brief review of the news highlights of 1972 suggests it was not one of our better years; but for many it might have been worse. Most of us managed to at least make ends meet in a year of continuing inflation when unemployment was rife across Canada. We got our message across in no uncertain terms that we were unhappy with the way our country was being run and we can hope a minority government at Ottawa will serve us better in the new year.

Surely the weatherman will be more co-operative in 1973 and so it is with high hopes that we wish you all

A Happy and Prosperous New Year

Bombing For Peace!

If the Nixon Government at Washington was paying lip service to the Christmas message of peace on earth that is about the most that can be said for its momentary halt of bombing raids over North Vietnam. Men of the U.S. Airforce were given a day off to relax over Christmas dinner and then were sent back to drop their lethal loads over Saigon and other enemy targets.

Some of them were consigned to death or captivity if one can believe the reports from Saigon that tell of eight B-52 bombers shot down. The Tuesday night raid was the heaviest yet on Hanoi, according to North Vietnamese reports.

One learns to discount the verity of almost any report from the warfront but the Pentagon does not deny its bombers were in action on Boxing Day and there is a communique from U.S. command that claims its planes flew 1400 strikes against the Hanoi and Haiphong areas in the week before Christmas.

What are they trying to prove? Surely President Nixon and the Pentagon brass know by now that wars are not won by indiscriminate bombing of cities or even military targets. For years we have been reading of sorties over the Ho-Chi-Minh trail to stop the traffic in war supplies; and yet they continue to get through. Pearl Harbor, the bombing of London and other cities in World War II but served to stiffen resistance against a foe that was carrying the war to the civilian populace.

Surely the U.S. high command is aware these bombing raids serve no useful purpose. And yet it persists even to the eve of Christmas and resumes them the day after. Why call even that one-day halt? Surely President Nixon must know his bombings are flouting public opinion, not only in his own country but right across the globe. Is it pique that motivates him, because the North Vietnamese won't help him save face? Or is it a fact the Pentagon is now so powerful the President cannot restrain the warmongers?

Its friends to the north had only recently been hopeful the U.S. Government had found a formula for peace in Vietnam. This renewal of heavy bombing raids over the Christmas season suggests something most sinister, that the October promise of peace was but an election dodge.

Even as Hanoi is being bombed, Time magazine hails President Nixon and Henry Kissinger as its Men of the Year. History will probably prove that Time has bombed, too.

Sentence Murderers For Life

One of the first items of business the new Parliament will probably be debating when it meets this week is the death penalty. The five-year trial period for abolition of the death penalty ended December 29th and hanging again becomes the penalty for all murders unless Parliament ordains differently.

It is a difficult decision that faces Parliament and members of the Commons will probably be free of party lines in making their individual choice. They may be influenced by the fact that crime is on the rise, by a Gallup Poll report that 63 per cent of Canadians want capital punishment reinstated, by the desire of police chiefs across Canada that the death penalty be returned as a weapon of law enforcement.

Their heads may tell them the punishment should fit the crime, but their hearts may be thinking of the finality of hanging, of the grim possibility of an innocent man being condemned to death.

Our members of Parliament face a fateful decision suggests an editorial in the Wingham Advance-Times.

It is one thing to kill a fellow-human in the heat of combat, when survival is at stake. It is quite another matter to coldly decide that any individual must look at the sun for the last time because he has broken the ultimate rule of our society.

Yet we dare not fail in any opportunity to protect ourselves and our families from the savagery of the criminal who, himself, places no value on the lives of others. Murder is intolerable. It must be stopped.

Certainly the person who takes a human life must face a penalty so grim that similar ruthlessness in others will be deterred. What, then, must society demand?

Perhaps the greatest weakness in the system employed for the past five years has been the fact that "life" imprisonment was something of a joke. Everyone, including the criminal, is well aware that no prisoner stays behind bars for a normal lifetime. Parole procedures give solid hope for release in eight, ten or fifteen years. With good behavior a murderer can be free in less time than an armed robber.

It could be that the only acceptable answer is a law which would demand the total life imprisonment of convicted murderers. On rare occasions new evidence arises which can prove the courts in error. A dead man cannot be released; a prisoner serving a total life term can be set free.

It is not a pretty solution, but in an age of careless and increasing violence it may be the only one we can accept.

THE GLENGARRY NEWS
A member of the Canadian Community Newspapers' Association
Ontario Weekly Newspapers' Association
Audit Bureau of Circulation
THE NEWS PRINTING COMPANY
P.O. Box 10 — Telephone 525-2030
EUGENE A. MACDONALD — EDITOR AND PUBLISHER
SUBSCRIPTION RATES: $6.00 per year; $7.00 per year in Canada, beyond the 40-mile zone
$8.00 per year U.S.A. and Foreign
Second class mail registration number 1368

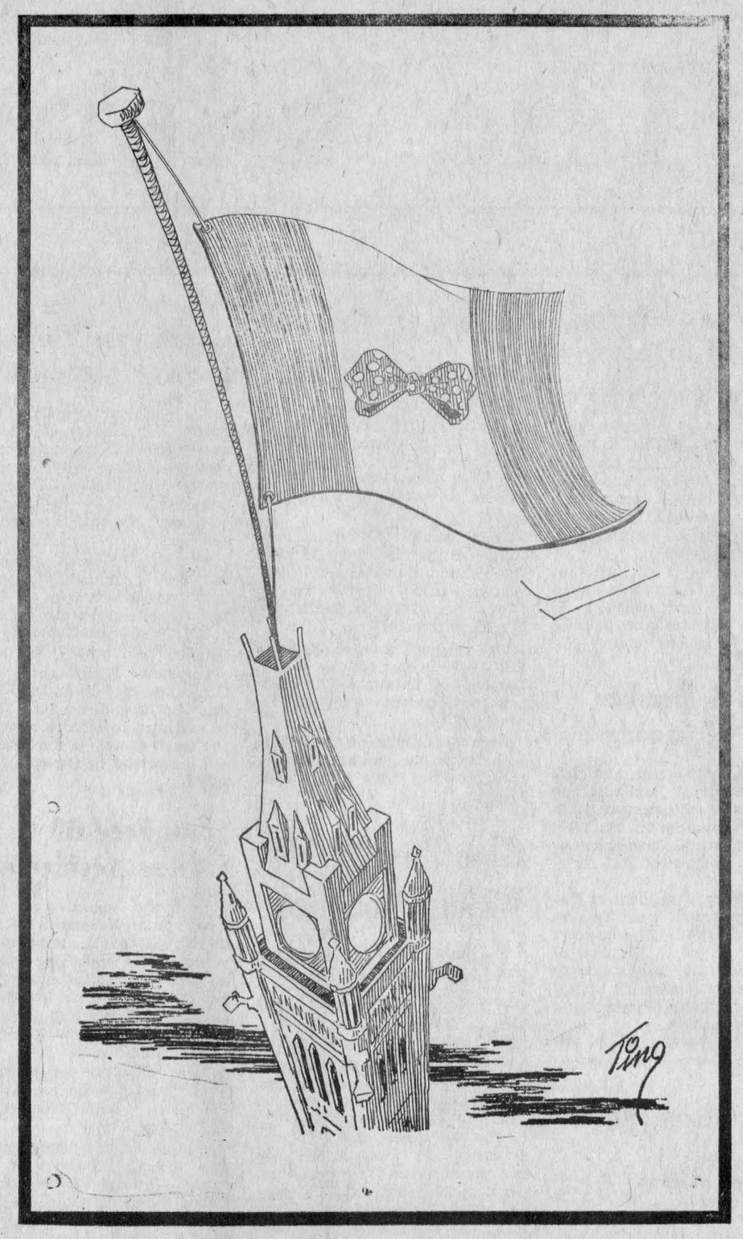

ITEMS OF AULD LANG SYNE . . .



. . . GLEANED FROM OUR FILES

TEN YEARS AGO—

Thursday, Jan. 3rd, 1963

The funeral will be held here Saturday of Mrs. Beatrice Preston, 40, of St. Laurent who was fatally burned in a New Year's fire in her apartment. She was the former Beatrice McDonell, 3rd Kenyon. — Mrs. Peter MacSweyn of Kirk Hill, checked in with the first New Year's baby at Cornwall, a boy born at 2.06 a.m. in Hotel Dieu. Other New Year's babies were born to Mrs. Marie Rose Poirier of Summerstown Station and Mrs. Leslie Samson, South Lancaster. Mrs. Paul Emile Charbonneau, RR2 Green Valley, gave birth to a daughter on Christmas day. — Paul Roy who has managed the Tessier Florist shop here since its opening, has purchased the business.

TWENTY YEARS AGO—

Friday, January 2, 1953

Wanted here for the slaying of Leonard Hurd of Maxville, Henry Seguin was captured in BC last week after attempting to rob a bank at Williams Lake. — Martintown-born Dr. W. Clifford Clark, deputy minister of finance for the past 20 years, died suddenly at Chicago Saturday. — Six were left homeless Tuesday when the farm home of Chester Sproule, 3 miles west of Apple Hill, was destroyed by fire. — J. Henry Major, 46, died of a heart attack Christmas Day while a dinner guest of his brother, W. J. Major of North Lancaster. Another Christmas Day death was that of Patrick Clarkin, Alexandria. — The new Glengarry Gardens opened Tuesday when many skaters were out.

THIRTY YEARS AGO—

Friday, January 8, 1943

Without power since the morning of December 30th when the worst ice storm in the memory of our citizens disrupted all communications, Alexandria faces two more weeks of blackout. South of Martintown poles and wires are down for a distance of five miles and damage is heavy north of that village too. Daily papers are our only means of information with radios dead, telephone and telegraph lines out. The News issued a small 4-page paper with type set completely by hand on a Universal press turned by strong-arm methods. — Among Glengarrians arriving in England are Lieut. W. E. Lalonde of Apple Hill; Gunner W. Tischart, Glen Robertson and N. St. Amour, Bainsville.

FORTY YEARS AGO—

Friday, January 6, 1933

D. H. McKenzie, merchant, Glen Sandfield, yesterday morning met with serious loss when his mercantile establishment was destroyed by fire. — The voters of Lancaster Township on January 2nd, elected to the three council seats, Messrs. Edgar, Major and McBain. Reeve John A. McDonald and Deputy-Reeve Rod. A. McLeod had been given acclamations. — In the inaugural game of the Northern Glengarry Hockey Leagus, Monday night, Alexandria Seniors defeated the Apple Hill team by a close 5-4 score, Bruno Brunet getting three of the goals.

FIFTY-FIVE YEARS AGO—

Friday, January 4, 1918

Major Donald J. MacDonald, MC, of the Strathcona Horse, a son of D. R. MacDonald, ex-MLA, is included in the list of honors recently awarded for conspicuous bravery on the field. In the recent fighting near Cambrai the cavalry had the chance to go into action mounted and early in the battle the Colonel was killed. D. J. MacDonald, who held the rank of Major, was left in command and he is now acting Lieut.-Colonel. — On Saturday morning, December 22nd, two new priests were ordained in the persons of Rev. Alexander Cameron of Alexandria and Rev. C. Bishop, Crysler. The ceremony took place in the Cathedral in Montreal. — At Monday's nomination, George Simon was elected mayor by acclamation. Alexander Cameron, reeve, and five councillors had qualified, E. H. Stimson, H. L. Cheney, George Sabourin, F. Fitzgerald and Albert Laurin. Nominations will be held to fill the sixth council seat. — While on a short New Year's furlough, Gunner Ernest B. Ostrom on Monday evening was presented with a gold filled signet ring with raised monogram. — The following Glengarry teachers have qualified for limited third class certificates at the provincial model schools: Bertha M. Blair, North Lancaster; Margery S. Fraser, Williamstown; Ethel M. Grant, Dalkeith; Pearl C. McEwen and Agnes M. McRae, of Maxville. — Leonard MacGillivray left Thursday evening for Toronto, having been transferred to the Head Office of the Carriage Factories Limited.

(Continued on Page 3)

LETTERS to the EDITOR

WRONG DRUGS

The editor,
The Glengarry News,

I am writing in regard to an item I read in your Dec. 14th News regarding TIP, concerning drugs. I would like to know just what they call drugs. I went through an experience which maybe very many are going through. Right now don't be too ready to put the blame on the young people, the older folks are supposed to know better.

As for drugs that do damage, and real damage, if not for the right purpose; they can ruin your life, as I know from experience.

I got hurt on my job but didn't think it was bad. I went to a doctor in your town. The first thing I got was pills and I was always getting worse, the pain at times I could not stand. I really didn't know what to do for six months, pills, different color pills, different sizes which are all drugs. I have the bottles to prove I took eight different kinds. If he knew what was wrong, which he didn't, all he told me was to leave the beer and women alone. For a man almost insane with pain and drugs I think that was a nice answer and as for me, thank God I have friends who know me and not one person can say I am that kind of a guy.

I went to Toronto and was operated on my spine. They found out different, and no drugs. It took them a while to get me out of the feeling I was in. I'm home alone now with a back I can not use as a man and I need medical help. I went to Family Services to find out some doctor that will help, also found out my reputation is just through that one doctor's report; all the rest have me as alcoholic. Which I mean to disprove through the public. If anyone can say I personally was an alcoholic or insane I would be very glad to hear to my face. But that's the talk that is around.

"Doctor's orders", plain poison! Don't take them, you will live just the same. The druggists will tell you themselves there are plenty, mostly all are dangerous drugs. But they got to sell them because the doctors gave the prescription. So until something is done, about anyone can get them.

I may be wrong but since I was poisoned and doped insane I know where I got mine. It's too bad, in this world today we have to have code numbers, secretly for everything. If we can't tell the truth in public I think we should shut our mouths. Plenty of children are in trouble over the wrong TIP.

Stephen Russell

ERRONEOUS IMPRESSION

The editor,
The Glengarry News,

On Wednesday evening December 13th, the CBC program "Hourglass" presented a film taken at the St. Andrew's Ball this year

(Continued on Page 3)

The Pedigree Of Nations

(The Gananoque Reporter)

Languages are the pedigree of nations, wrote Samuel Johnson just two centuries ago. Despite the problems that bilingualism brings, Canada is fortunate. Its founding peoples speak two of the finest, most universal and best-loved languages in the world.

When Canadians agonize about the unity of their land, they tend to forget that their nation is more fortunate than many. In China, India, Indonesia and the Philippines alone, for instance, more than 1.5 billion people speak hundreds of languages and dialects. Canada's communications problems are negligible when compared to those of many nations.

What is more, the fact that there is an attempt in Ottawa to help senior officials of Government departments and agencies to become competent in both English and French is an edvantage to Canada. Many millions around the world are bilingual, particularly in Europe and Asia.

Nobody suggests that in a democracy such as Canada, citizens should be forced to speak English or French. On the contrary, most programs now in progress are voluntary. Indeed, it should be considered a privilege by those who have the opportunity to be able to speak both English and French. Bilingualism is not designed to interfere with a person's culture, religious or political beliefs, social or economic status.

One would hope that those who become fluent in both French and English will persuade fellow Canadians that knowledge of two languages broadens the mind, and gives people new insights.

The move towards bilingualism will allow English and French-speaking Canadians to keep their language.

It will help make Canada a better, more unified nation.

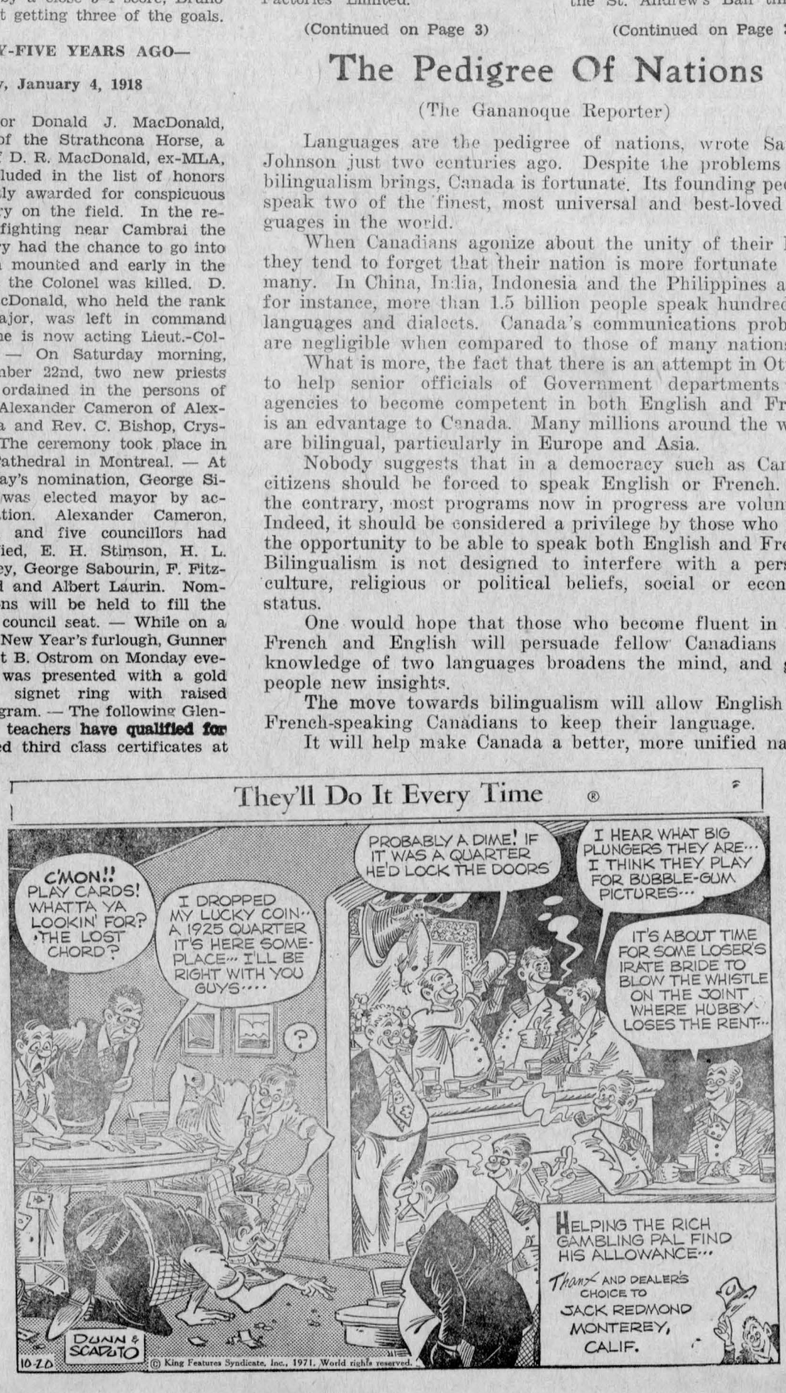



WITH OUR

RAMBLING REPORTER

by Ed.

WE ENJOYED THE LIGHTS

We weren't rambling, Christmas night, when we made our annual tour of the town to enjoy the colorful Christmas lights. They're an eye-catching spectacle we wouldn't want to miss and it's a real variety show.

Some householders have gone all out with dazzling displays that must have cost a pretty penny. Others are more modest, but all add to the impression of community goodwill. On some streets practically every home is lit up while in other blocks the outdoor lights are the exception.

Most of those displays will still be warming the January nights for a time and if you haven't made the rounds we'd suggest you'll enjoy this night out on the town.

If you're planning such a tour why not take along some senior citizen or other person who may be lacking automotive power.

Our tour wasn't concentrated only on Alexandria's streets. We saw some of the Christmas lighting along rural roads and we'd say those lit up farm homes beckon through the dark countryside even more warmly than do the urban displays.

The winter weather might prove easier to take if these warming lights were left up for the duration. Perhaps in time they would lose their novelty, though, and become less noticeable.

To all whose Christmas lights warmed us, the hope that any burdens this new year brings will be borne lightly.

The Christmas lights are a reminder that each of us can help dispel the darkness, if only by lighting a candle.

OUR WISH FOR YOU

What better time than the dawn of another year to recall Goethe's nine requisites for a contented life.

Health enough to make work a pleasure;

Wealth enough to support his needs;

Strength enough to battle with difficulties and overcome them;

Grace enough to confess his sins and forsake them;

Patience enough to toil until good is accomplished;

Charity enough to see some good in his neighbors;

Love enough to move him to be useful and helpful to others;

Faith enough to make real the things of God;

Hope enough to remove all anxious fears concerning the future.

These contain all our wishes to all our readers for 1973.

Hope we run into you in 1973—at a rambling gait.

IT'S AN EXPENSIVE HABIT

Just in case you didn't get around to making those New Year's resolutions earlier this week we bring you a thought that might contribute to a healthier, wealthier 1973.

In a letter to a well-known columnist, an 18-year-old girl wonders what can be done to make her parents aware that smoking is not only harmful from a health standpoint, but expensive, too. Each has smoked a pack-and-a-half a day for the last 20 years.

A pack-a-day smoker herself until she kicked the habit, the writer provides the following figures to stress her point:

"A person who smokes a pack a day for 10 years has smoked 73,000 cigarettes. If you've smoked a pack a day for 20 years, you've smoked 146,000. If you smoke "only" a half a pack a day, that's 3,650 cigarettes a year. If you keep it up for 20 years, that adds up to 73,000 cigarettes.

"The cigarettes I used to smoke cost 55 cents a pack. That was $3.85 a week. One year amounts to $200.75. Ten years comes to $2,007.50. For 20 years it's a whopping $4,015.00. My mom and dad combined have burned up $12,045, not to mention the holes in their clothes and the rugs and furniture. Heaven knows what they've done to their lungs."

We might point out, too, that the 50-cent-a-pack cigarettes the girl mentions would likely cost her 60 cents today, making the cost of this habit that much more expensive.

NEWS OF INTEREST FROM MAXVILLE AND SURROUNDING DISTRICT

Mrs. W. M. Morrow spent the Christmas holidays in Ottawa, guest of Mrs. Morton Johnston and family.

Miss Ritchie Kelly of Ottawa, spent some of her Christmas holidays visiting her grandmother, Mrs. Peter Cameron.

Holiday visitors with Donald John Stewart in the Manor were Murdie and David Stewart of Hamilton, John and Mary Stewart of Cornwall. They also called on Mrs. A. D. Stewart and Mrs. Peter Cameron.

Christmas visitors with Mr. and Mrs. Osie F. Villeneuve were Mr. and Mrs. F. B. Villeneuve of Ottawa, Mr. and Mrs. Ronald Villeneuve and family of Hawkesbury, Brian Villeneuve and Miss Jane Nethercut of Toronto.

Mr. and Mrs. H. D. J. McLean and family of Toronto, spent the Christmas weekend with his mother Mrs. W. S. McLean.

The Maxville Volunteer Fire Department wishes to acknowledge a most generous and unexpected donation recently made to it. Although the department is constantly on the alert for the protection of the community, any tangible appreciation of their efforts is very rare. The donation was added to the department's small current expense fund.

The service at St. Michael's Anglican Church for this the Sunday after Epiphany will be Holy Communion at 9 a.m.

Mrs. Olive O'Hara spent Christmas in Cornwall with Mr. and Mrs. Howard O'Hara.

Mrs. Peter Cameron spent the Christmas holiday in Ottawa with Major and Mrs. J. B. Kelly and family. They accompanied her back to Maxville and called on Donald John Stewart in the Manor.

The largest attendance ever turned out to hear the choir of St. Andrew's Presbyterian Church present their service of "Carols by Candlelight" last Sunday evening.

There will be a euchre party at Maxville Manor on Monday, January 8th, at 8 p.m. Price of admission is 75 cents.

Mr. and Mrs. Ronald E. MacKay of Georgeville, Que., spent a couple of days visiting Rev. and Mrs. Iver D. MacIver on their way to Florida.

Mr. and Mrs. Dean Allen of Cassburn, visited Mrs. A. D. Stewart and Mrs. G. H. MacDougall and also called on Mr. and Mrs. Roger Hartrick.

Mr. and Mrs. Ken Higgins and family of Winnipeg spent Christmas week with her parents, Mr. and Mrs. Gordon Munro. Other guests during the week were Mr. and Mrs. Ross Munro of Kemptville, Duncan and John Morrison of Dalhousie Mills, Mrs. B. Younghusband and family of Middleton, Wisconsin, and Mrs. Don Durant and family of Mountain.

Miss Betty Hughes of Campbell River, BC, spent a couple of weeks visiting her parents, Mr. and Mrs. Archie Hughes. Also home during the holiday were Mrs. Carol Hay and Aaron.

The administration of Maxville Manor greatly appreciated the music and entertainment presented at the Manor during the holiday season—the Optimists and Fiddlers parties, and the carols by the Maxville High School, Laggan Public School, GDHS with Mrs. Fraser, St. Bernard's Separate School, and the Maxville Girl Guides. There were a great many visitors at the Manor Christmas Eve and Christmas Day. Friends of Robert Cameron, who celebrated his sixtieth wedding anniversary last Monday, will be glad to hear that he has returned from hospital and is again residing in the Manor.

BASIL RENWICK DIED AT TIMMINS

A former resident of this area who had been living in Iroquois Falls for many years, Basil Renwick died in Timmins, Ontario, on December 16th, at the age of 63. He was the son of Richard Renwick who presently resides in the South Centennial Manor in Iroquois Falls.

He is survived by his wife, the former Reta Nicholls, sons Donald, Bruce, Douglas and Richard of Iroquois Falls, daughters, Mrs. Melba Duncan of Toronto, Mrs. Ken MacGregor (Ruby) of Maxville, and Miss Brenda Renwick of South Porcupine; sisters Mrs. Jim McLeash of Sault St. Marie and Mrs. Earl Bender of Monkland, and one brother Byron Renwick of Monkland.

FIDDLERS ASSOCIATION ENTERTAINED AT MANOR

The Glengarry Old-Time Fiddlers' Association presented their annual Christmas party at Maxville Manor on Dec. 19th. The auditorium was filled to capacity with residents and staff for his very popular evening. Representing the fiddlers were Ray Coutre, Bobby Lalonde, Clif Britton, Fred Leroux, Donnie MacLeod, Lucien Ranger, Cyril MacDonald and Association President Beverley McQueen. Piano accompaniment was by Mrs. Bea Lalonde and Clif Britton was MC for the program. This began in fine style with the massed fiddlers, then there was highland dancing to the pipes of John MacKenzie, by Janice MacKenzie, Lori MacGregor, Wendy Kippen and Patsy Campbell. Bobby Lalonde, one of the best known young violinists in the district, played several selections including a novelty — "Shelbourn Reel." Beth Danskin did a lively step dance to the accompaniment of Ray Couture and Bea Lalonde. Then came a very small fiddler, Daniel Leroux, who has been taking lessons only for a year and a half, and profited mightily by them. He was accompanied by Fred Leroux, guitar and played two reels then a lovely "Silent Night". The highland dancers came out to do "Blue Bonnets Over The Border".

Highlight of the evening was a terrific series of duets by Ray Couture and Bobby Lalonde, accompanied by Bea Lalonde at the piano. With impressive speed and skill "Les Joies de Quebec" and "Jingle Bells", then a lovely old-time waltz for an encore.

An appearance by the massed fiddlers ended the program, then Santa Claus appeared, the evening's special guest. He was ably represented by Carl Murray, and did a little step dance with Hughie Stewart—surprising those in the audience who didn't know that Santa Claus could dance. In his large pack he had a gift for each of the 150 residents, a pound of individually wrapped fruit cake, and the name of every single resident was called out for his or her gift—a very thoughtful gesture of identification on the part of the fiddlers. The Association wished one and all a very happy holiday season, and Administrator Archie Hughes replied on behalf of the Manor.

The Fiddlers' party for their own members and supporters at the Curling Club was very well attended in spite of bad weather. Curling started early in the afternoon. The first draw was won by a rink skipped by Bill Metcalfe, with Royce Nixon, Anita MacDonald and Percy Carther. Second draw went to the rink of Clif Britton, with Thelma Hughes, Roger Tremblay and Terry Tremblay. Third was the rink of Lowell Hawkins, with Weldon McIntosh, Fred Leroux and Lloyd Nixon. The gathering a delicious dinner convened by Mrs. Hilda MacLean, and a social evening with music provided by the fiddlers themselves.

DIAMOND ANNIVERSARY CELEBRATED AT MANOR

A very unusual event took place in Maxville Manor on Christmas Day—the first of its kind in the residence. This was a reception in celebration of the sixtieth wedding anniversary of Mr. and Mrs. Robert Cameron, formerly of Avonmore, who now both reside in the Manor. Mr. Cameron, who is 92, and his wife, the former Anne Fetterley, 78, were one of three couples married on Christmas Day sixty years ago.

Mr. and Mrs. Cameron, accompanied by their son and daughter-in-l Mr. and Mrs. Earl Cameron of Avonmore, were welcomed to ss of honor in the west dining om. Administrator Archie Hus expressed the pleasure of the anor staff in having this eve in the residence. He read the legram of congratulations and est wishes sent from Her Maj the Queen in Buckingha Palace, and a message of goo will from Speaker of the Ho Lucien Lamoureux who is the ember for Stormont. Follo this Osie F. Villeneuve, M presented Mr. and Mrs. Caron with a provincial scroll on half of the Government of Orio. This is a beautifully inscd plaque with the message of gratulations signed by Prem William G. Davis.

uest book was circulated and sid by all present. Music was pried by a group from Cornw George Patrick, pianist, Mrs. Gina Sharp, soloist and acconist and violinist Verne Br. This was arranged by B Lewis through the Music Prmance Trust Fund of the reding industry which provides nlive entertainment for special gerings. Their family presented r. and Mrs. Cameron with a ble television set, and a tea wserved for the many relatives, nds and well-wishers assemb in the lounge.

Ad Lang Syne . . .

(continued from page 2)

STY YEARS AGO—

May, January 3, 1913

r. J. T. Hope was given an damation as mayor of Alexdria at nomination proceedings. ve J. A. C. Huot was re-elected a fourth term and the counors will be D. Courville, W. we, P. Daprato, J. O. Simpson, o. Simon and Jos. Lalonde. In xville, J. A. McEwen and A. H. bertson are contesting the eveship, as are D. H. Kennedy d Alex. A. Macdonald in Kenn, and John J. Calder and John ickey in Lancaster Township. — iss Katie McMillan left the early art of the week for Montreal, here she purposes taking a busess course. — A. Lalonde and amily and A. B. Campbell, Main Street, left for the West on Tuesday.

SIXTY-FIVE YEARS AGO—

Friday, anuary 3, 1908

Interest in Monday's voting centres on the question of Glengarry's separation from the United Counties as a self-governing unit. The voting is expected to be close. — Hugh Munro was given an acclamation as mayor of Alexandria at nomination proceedings here. In Maxville, A. J. Kennedy and Wm. Dousette were nominated for reeve, while in Kenyon that position is being sought by D. A. Campbell and M. McRae. Lochiel voters will choose between J. B. Johnson and John M. McCuaig for reeve. — Dr. J. A. Garland, Capt. J. A. Gillies, D. J. and J. D. Macdonald, Donald A. McDonald and J. H. Charlebois spent Friday evening in Cornwall. — The Board of Trustees of Alexandria Public School for the coming year will be composed of: Rev. D. MacLaren, Messrs. James Martin, W. G. Rowe, W. J. Simpson, W. Forrester and G. W. Shepherd. — D. K. McDonald of Apple Hill, has secured a good contract in the vicinity of Vankleek Hill, for the delivery of 2,000 logs.

LETTERS

(Continued from Page 2)

in Montreal. Apart from the tasteless and biased editing, which gave a completely erroneous impression of a truly dignified and delightful evening, certain excerpts from an interview given by me were used out of context to give a distorted, ludicrous and insulting slant to what was intended by me as a tribute to the Scottish race.

My statement regarding the poverty of the Highlanders at the time of the Clearances had nothing to do with the thousands of Scots who came here voluntarily and made sense only in relation to the period that I was discussing, the post—1746 years and the subsequent evictions of specific Clans and individuals from their ancestral lands to satisfy the greed of certain landowners. No opprobrium has ever been attached to the victims of the Clearances, and it is, on the contrary, a matter of great pride to the descendants of these Highland people that, in spite of injustice and adversity they succeeded and prospered in this country and in the many other lands in which they settled. The fact that many were destitute through no fault of their own and their ability to build a new life is to their everlasting glory and reference to it was made simply to point out that all Scotsmen were not, and many are still not, wealthy, and that the St. Andrew's Ball is not simply a social event, but a sincere and moving salute to Scotland, the Scots and all Canadians of Scottish descent. The fact is that all that now forms the pageantry of a Scottish Ball, the tartans, kilts and the pipe music, is inherited from the Gaelic people of Scotland, many of whom, at one time in history and because of their adherence to the Stuart cause, were hunted down in their native hills and eventually all but destroyed. I stated that I considered the proliferation and observance of Highland traditions, particularly by many who may not even be of Highland blood, as the greatest tribute possible to a race.

The mention made of Highland soldiers had to do with the Fraser Highlanders, who came here in 1759 and who settled here in large numbers when their Regiment was disbanded, and who founded some of our most illustrious Quebec families. It is my contention, unfortunately not properly expressed on this disastrous program, that the Highland emigrants who came to this country were the finest examples of their blood and truly, "the pride of their race".

My remarks were entirely limited to the Highland Scots, and no slight was intended to the many Lowland Scots and their descendants, who have contributed so greatly over the years to the success of the St. Andrew's Ball, and who share with the Highlanders the Scottish virtues.

Kenneth J. McKenna
Montreal and Glen Sandfield

WEDDING INVITATIONS
HALL OF CARDS
15½ Second St. East
Cornwall
40-tf

HOME IMPROVEMENT NEEDS WITH BUILDING SUPPLIES AND LUMBER
FOR ALL YOUR BUILDING NEEDS
CONTACT
Lancaster Lumber and Fuel
Tel. 347-3486 Lancaster
ALL TYPES OF FUEL OIL
No. 1 and No. 2 — Also
DIESEL FUEL OIL
All types of heating and construction contracts arranged

Elio G. Gualtieri O.D.
Doctor of Optometry
Every Saturday
8 a.m. to 6 p.m.
39 Main St. North
above Sauve Real Estate
For appointment Tel. any day from 8 a.m. to 6 p.m.
Tel. 525-1937
27-tf

DUGGAN FUELS
275 Bishop St. North Tel. 525-1685
AUTHORIZED BP DEALER
Gasoline, fuel oils, diesel oil, motor oils
Oil furnaces installed and serviced
tf

Vitrerie Theoret Glass
MAIN ST., GREEN VALLEY
WE SUPPLY and INSTALL
STORE FRONTS — ALUMINUM DOORS and WINDOWS — CAR GLASS — THERMOS PANES
PLEXIGLASS — MIRRORS — TABLE TOPS
SHOWER DOORS, GLASS OF ALL TYPES
Authorized Dealer for
KAISER ALUMINUM SIDING
LEO B. THEORET, Prop. Tel. 525-2704
45-tf

NOTICE
re: Snowplowing
TOWNSHIP OF KENYON
Residents are reminded there must be no interference with snowplowing operations through parking of cars, trailers, etc., on road allowances or by piling of logs or pulpwood thereon. People forced to abandon cars in a storm should call a tow truck to remove them.
Cars interfering with road clearance shall be towed away at the owner's expense.
It is also prohibited to push snow from private property onto a road allowance.
BY ORDER
Council of the Township of Kenyon
1-2c

TUESDAY family big bucket SPECIAL
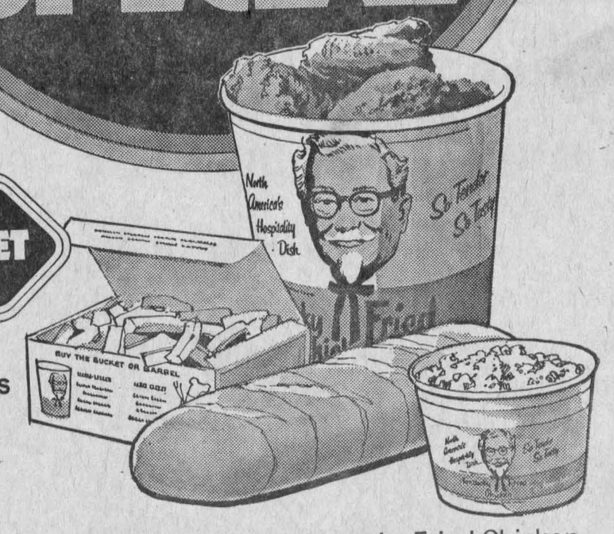

YOU GET
$1.00 Box of French Fries
•
16 oz. Cole Slaw
•
Loaf of Grecian Bread • Bucket of Kentucky Fried Chicken
YOU PAY
TUESDAY ONLY
$4.25 REG. $6.05
Colonel Sanders and his boys make it "finger lickin good"
Colonel Sanders' Recipe Kentucky Fried Chicken A CANADIAN COMPANY
Scott's chicken Villa
TEXACO SERVICE CENTER
Southside of Highway 401 on Highway 2, Lancaster
Tel. 347-2670

K of C Bingo
EVERY SUNDAY
JACKPOT $90
MONTHLY DRAW
DOORS OPEN AT
7.00 P.M. SHARP

GUARDIAN DRUGS JAN. 3– JAN. 13 CLEARANCE & DISCOUNT SALE


BAN SUPER DRY ANTI-PERSPIRANT
SPECIAL 9.4 oz. UNSCENTED ONLY — SUGG. LIST 1.87
CHILDREN'S SEAMLESS LEOTARDS
SIZES: 1-3, 4-6, 7-9 & 10-11 IN ASSORTED COLOURS
VASELINE BATH OIL
12 oz. ASSORTED SCENTS SUGG. LIST 2.99
HANKSCRAFT DELUXE VAPORIZER & HUMIDIFIER

1 U.S. GALLON CAPACITY 10-12 HOURS CONTINUOUS OPERATION AUTOMATIC SHUT-OFF
SUGG LIST 9.95 6.98
Dee-Tee HEATING PAD
1 YEAR GUARANTEE
WETPROOF CONSTRUCTION
3 POSITION HEAT SWITCH
4.99
Dee-Tee FAMILY HOT WATER BOTTLE
SUGG. LIST 2.39
1.99
Dee-Tee THERMOMETERS
ORAL, BABY OR RECTAL
SUGG. LIST 1.29
99¢


Dee-Tee REGULAR SHAMPOO
17 OZ. NORMAL OILY or DRY
99¢
STAR BUTANE LIGHTER FUEL
8 OZ. WITH ADAPTERS TO FIT ALL BUTANE LIGHTERS
SUGG. LIST 99¢
66¢
SWAN PINK LIQUID DETERGENT FOR DISHES
24 OZ. SUGG. LIST 59¢
39¢
GUARDIAN BRAND EVERYDAY MULTIPLE VITAMINS
PLAIN 100's 1.79
PLUS IRON 100's 1.98
INDIVIDUALLY WE'LL GIVE YOU GREAT SERVICE — TOGETHER WE'LL GIVE YOU GREAT PRICES!
McLeister Drug Ltd.
EXANDRIA
TEL. 525-1101

TIP

TURN IN A PUSHER

Call 525-1714

Don't give your name
This is completely anonymous

1-tf

ALEXANDRIA COMMUNITY CENTRE

FRIDAY, JAN. 5th—
6.30-7.30—Midget Allstars
8.00-10.00—Public Skating
11.00-1.00—St. Polycarpe

SATURDAY, JAN. 6th—
8 a.m. - 6 p.m.—ADMHA
7.30-9.00—Midget Allstars
9.00-10.00—Bantam Allstars

SUNDAY, JAN. 7th—
8 a.m. - 11—ADMHA
11.30-12.30—GTL
1.00-3.00—Public Skating
3.30-5.00—Peewee Allstars
5.00-6.30—Girls Hockey
7.00-10.00—Industrial Hockey

MONDAY, JAN. 8th—
9 a.m. - 3 p.m.—Rouleau School
5.00-7.00—Power Skating
8.00-11.00—Men's Broomball

TUESDAY, JAN. 9th—
9 a.m. - 3 p.m.—Rouleau School
4.00-5.15—High School Teachers
6.00-7.30—Jerry Beauclair
8.00-11.00—Mike D'Aoust

WEDNESDAY, JAN. 10—
10 a.m. - 3 p.m.—Rouleau School
4.00-5.00—Free Public Skating
6.30-9.30—Ladies' Broomball
9.30-11.00—Jean-Paul Sauve

THURSDAY, JAN. 11—
9 a.m. - 3 p.m.—Rouleau School
5.30-7.30—Sprite Allstars
8.00-11.00—Men's Broomball

Shepherd Motors Ltd.

BOMBARDIER SKI-DOO SALES
and SERVICE

83 Main St. N. Tel. 525-1402

January Specials

1973 20 h.p. SKANDIC, wide track
(the dependable machine)
Reg. $995. Special $875

SPECIAL BONUS

With purchase of 1973 Skandic you receive a Polaroid Camera, case and film, reg. value $59.95 Absolutely FREE

USED MACHINES—

1971 Ski-Doo 20-h.p. wide track	$395
1969 Ski-Doo 22 h.p. wide track	$295
1971 Boa-Ski 19 h.p.	$295
1971 Moto-Ski 23 h.p.	$295
1971 TNT 22 h.p.	$295

SNO-THROWER SPECIALS

Ariens 4 h.p. with reverse (2 only)
Reg. 349.95. NOW $295

1-2c

Holiday Game Results In Jr. "I

Dec. 22nd—Winchester 4, Metcalfe 3; Alexandria 5, Embrun 4; Morrisburg 9, Prescott 1.

Dec. 23rd—Morrisburg 9, Spencerville 1; Prescott 6, Cardinal 3; Alexandria 6, Winchester 3.

Dec. 24th—Embrun 6, Metcalfe 5.

Dec. 26th—Morrisburg 4, Metcalfe 3.

Dec. 27th—Cardinal 3, Spencerville 3; Prescott 4, Winchester 3.

Dec. 28th—Spencerville 5, Cardinal 5.

Dec. 29th—Metcalfe 6, Embrun 3; Alexandria 5, Winchester 2; Prescott 4, Morrisburg 4.

Dec. 31st—Embrun 4, Morrisburg 4.

The standings:

	W	L	T	Pts
North Section				
Alexandria	11	5	2	24
Metcalfe	5	8	4	14
Embrun	5	10	3	13
Winchester	4	13	1	9
South Section				
Morrisburg	12	4	3	27
Cardinal	10	4	2	22
Prescott	10	7	2	22
Spencerville	4	10	3	11

Jan. 5th—Alexandria at Morrisburg.

Jan. 7th—Alexandria at Metcalfe.

North Lancaster Leads Border Broomball Loop

The standing's at year's end:

	GP	W	L	T	SO	F	A	Pts
N. Lan.	18	13	3	2	10	60	18	28
Gr. Valley	19	10	4	4	4	55	29	24
Lochiel	18	10	6	2	4	49	26	22
G Norman	19	9	7	2	3	38	31	20
Wmstn.	18	4	13	1	3	21	62	9
Mar twn	18	2	15	1	2	12	62	5

Top scorers:

	G	A	Pts
Harold McRae, Lochiel	15	11	26
John Vincent, N. Lan.	11	15	26
Gerry Deguire, N. Lan.	9	17	26
Andre Seguin, G. Valley	12	13	25
Bob Leroux, G. Valley	14	10	24
Denis Martin, G. Valley	8	15	23
J. P. Claude, N. Lan.	10	12	22
C. MacGillivray, Lochiel	9	11	20

Games on Dec. 28th:

Lochiel 2, Glen Norman 1. Scorers, Mark Kennedy, Harold McRae, L; Theo Ottelaar, G. Norman.

Green Valley 6, Martintown 0. Shutout, R. Michaud. Scorers, Denis Martin 2, Andre Seguin GV 2, Bob Leroux GV 1, Roger Jeaurond GV, 1.

North Lancaster 10, Williamstown 0; shutout Maurice Deguire. Scorers, Gerald Flaro 3, Gerry Deguire 2, Guy Bellefeuille 2, John Vincent 1, J. P. Claude 1, Yves Pilon, NL, 1.

Next games Thursday, Jan. 4th.

DALKEITH

Guests over the holidays with Alex N. MacLeod were Mr. and Mrs. Callum MacLeod, Bell's Corners; Mr. and Mrs. Fergus MacLeod and daughter Judith Ann, Kemptville; J. K. MacLeod, Petawawa. We are sorry to report Alex N. is a patient in Glengarry Memorial Hospital and wish him a speedy recovery.

Mr. and Mrs. T. W. Stocker, Maureen and Joan, Belleville, spent the holidays with Mrs. Stocker's mother, Mrs. J. K. MacLennan and her brother Kenneth and family.

Guests at the home of Mr. and Mrs. J. K. Munroe were Mr. and Mrs. Bob Arthurs and Leanne, Mr. and Mrs. Dean Munroe all of Ottawa; Mr. and Mrs. Donald Munroe and three daughters, Deborah, Dawn and Barbara, Drumbo, Ontario and Miss Elizabeth Munroe of Williamstown.

Master Allan Munroe spent three days during the holidays with his brother at Drumbo, Ontario.

Guests of Mr. and Mrs. Kenneth MacLennan over the holidays were Mr. and Mrs. L. A. MacNiece, Terry, Lori and Valerie, Miss Barb Charlton all of Brampton; Sheldon Grant, Ottawa; John N. Goodfellow and John Jr. Montreal; Mr. and Mrs. Donald R. MacIntosh, Scott, Leanne, Richard and James of Carleton Place; Miss Joyce MacLennan, Cornwall.

Sympathy goes out to the relatives of Miss Hattie MacLeod who passed away at Hawkesbury General last weekend.

Many Entries For Broomball Tourn

These have been 23 entr received to date for the broball tournament scheduled f the Community Centre on Jnary 12th, 13th and 14th. It wibgin Friday evening at 8 p.m. anlose on Sunday with the grandnal at 1 p.m.

Scheduling provides for 3ale teams in Class C, 12 teams inass B and 10 female teams. ries will be accepted until May, January 7th.

There are two trophies inch class and prize money in C C is $350 for first prize, $1for second, $75 for third, $1for fourth and two prizes of $for fifth and sixth place.

In Class B the prize mo is $200 in first place and $1for second.

In the Women's Class thrst prize is $100 and second p is $50.

The tournament is undehe management of Marcel Quet

Lady Curlers A Lancaster Activ

The annual ladies friendly spiel was held in the Lancer and District curling rink. ners were an Alexandria rink ped by Bernice McDonald h Janette Abbey, Jeanette Gran and Rose McDonald.

Decorations and prizes wern keeping with the Christmas the, Sunny Sandilands and Shly Green were in charge of refrements.

A Lancaster team recently tended a friendly bonspiel t Pointe Claire. The rink was sk ped by Kay Throsby, with Ja Sweeney, Berget Childs and N ma McLaren. At Valleyfield b spiel Lancaster was represented a team skipped by Amy Hard w Hazel Ross and Hilda Flaro.

At the Ste Anne de Bellev friendly bonspiel the Lancast girls were winners. The rink w skipped by Pat Shennett with An McLeod, Kathy McArthur an Gwelda McRae. As the Ste Anne club is celebrating its 50th anni versary the games were playe with the original curling irons instead of the present day granites.

BOOKMOBILE

The SD&G United Counties bookmobile will visit the following locations during the week of January 8th:

Monday, January 8—Glen Walter 9.15-10.00; Summerstown 10.15-10.25; Bainsville 11.00-11.15; Glen Nevis 11.45-12.00; Glen Robertson 1.15-1.45; Glen Sandfield 2.00-2.30; Dalkeith 3.00-4.00.

Tuesday, January 9—Williamsburg C. 11.30-12.00; Inkerman 1.30 - 3.00; Hallville 3.15 - 3.30; Mountain 3.45-4.15.

Wednesday, January 10—Riverside Heights 1.15-3.00; Winchester Springs 3.30-4.00.

Thursday, January 11 — Laggan 1.15-2.30; McCrimmon's Corner, 2.45-3.15; Dunvegan 3.30-4.15.

Friday, January 12—Lunenburg 9.30 - 9.45; Berwick 10.15 - 11.40; Crysler 11.50-1.00; Morewood C. 3.05-4.00.

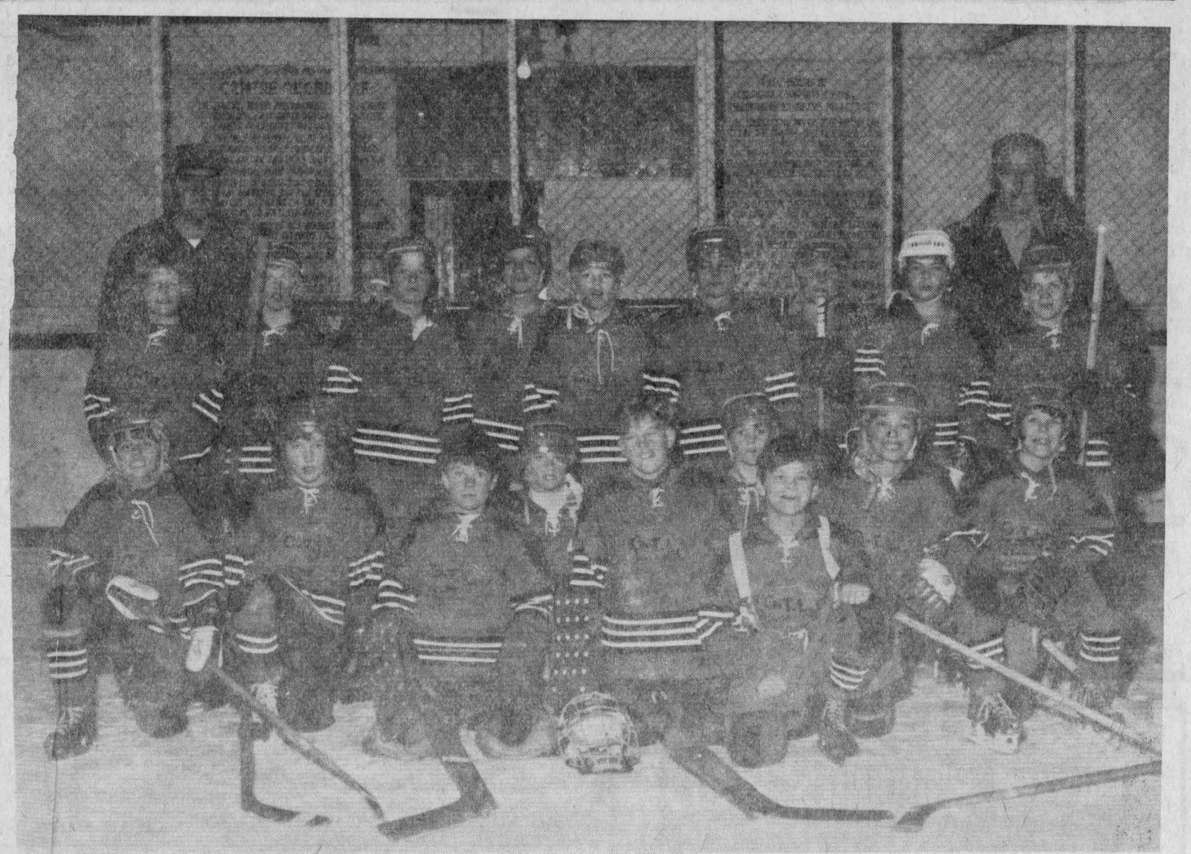

HAVNG GOOD SEASON—Pictured above are the All Star Sprites who play in the Peewee house league as well as in road games and tournaments. In 25 games played so far this year they have won 13, tiedfour and lost eight. They play host to an outside team at the Community Centre every Thursday evening at 6 p.m. They are Fro row, l to r—Frankie Morris, Andre Cholette, Jeffrey McRae, Micel Cholette, Brent McDougall, Billy Allison, Keith MacKenzie, Kieran McCormick, Charlie McRae. Back row—Roma Larose, John MacDonell, Harold Campbell, Gerry Lefebvre, Ronnie Allison, James Villeneuve, Lawrence McRae, Andre Lortie and Jed Barker. In back row Coach Cameron McCormick and Manager Ron Allison. The top scorers to date are Kieran McCormick, 30 goals, 19 assists; Ron Allison 12 goals, 8 assists; Andre Lortie, 12 goals, 8 assists; James Villeneuve, 8 goals, 5 assists and Lawrence McRae, 9 goals, 4 assists.

Release Details SS Board Contract After Signing Late Last Week

ie resignations of 502 Roman Cholic separate school teachers w officially annulled Thursday, D 28th with the signing of a tyear contract.

ie document stipulates incses of six per cent from Septeer 1972 to August 1973 and sper cent from September 1973 August 1974.

or the first year, the raise id amount to $147,000, includshifts on the grid but not inents. Second year, totalling ,000, would embrace increits as well as grid changes.

ader benefits, the board agreed defray 66 and two-thirds per of the cost of OHIP prems for all teachers if they ly for coverage.

reviously, the board defrayed per cent.

ll teachers will not receive the six per cent increase for each he two years while others may raises as high as $1,000 to 00 per year.

he two-year contract was fur- broken into three salary edule periods to ensure the inases would not put the board ve ceilings imposed by the ernment.

or example, from Sept. 1, 1972 Dec. 31, 1972, a teacher with basic Grade 13 education uld start at $5,400 and be earn- $7,900 after the six-year limit that level of qualification. the other extreme, a teacher h a master's degree or the ivalent two years of post grate study would start at $9,000 d be making $13,295 after the year limit for that level.

rom Jan. 1, 1973 to Aug. 31, 3, the scale would not change teachers with Grade 13, but chers with a master's degree uld make $13,950 after the 11 rs.

rom Sept. 1, 1973, to August 31, 1974, a teacher with Grade 13 would make $8,000 after six years while a teacher with a master's degree would receive $15,600 after 11 years.

Principals and vice-principals will be paid the basic teacher's salary according to his qualifications and experience.

But principals with up to eight classes will be allotted an extra $200 per classroom. Principals with between nine and 15 classrooms will get a minimum of $2,000 and maximum of $4,000. Vice-principals in this category will get a minimum of $1,000 and a maximum of $3,000.

Principals with 16 classes or more will receive a minimum of $3,000 and maximum $5,000; vice-principals, $2,000 and $4,000.

Both teachers negotiators and school board officials hope the salary schedule system will encourage teachers to upgrade their qualifications.

A teacher with upgrading could jump from one level to the next without first completing the particular number of years of experience needed otherwise. There are 7 levels of qualification.

Mr. Latour stated the agreement was "satisfactory".

The board chairman added the increase could necessitate cutbacks in certain areas when the board makes up its new tax structure.

"We may have to take more rigid measures," he stressed.

The settlement affects 586 teachers in 47 schools and 10,500 pupils.

Atlas Specials

ATLAS SPECIALS — JANUARY 8 to 17, 1973

PALS chewable with iron vitamins 100's Reg. pr. 4.93 ..... 3.06

PARDEC Vitamins, 100 chocolate chewable Sugg. pr. 4.25 ..... 2.55

MISS BRECK Hair Spray non-perfume, 8 oz. Sugg. Pr. 1.09 ..... 74c

BRECK BASIC, 6 oz. texturizing Shampoo Reg. 1.79 ..... 1.17

BRECK ONE 6 oz. Dandruff Shampoo Reg. pr. 2.29 ..... 1.34

NY QUIL, Cold Medicine 6 oz. Reg. pr. 1.99 ..... 1.43

CORICIDIN D, 24's Reg. pr. 2.19 ..... 1.31

CEPACOL Mouth Wash 22 oz. Reg. pr. 1.99 ..... 1.17

CLEARASIL Invisible Cream, Tinted or Vanishing Formula Reg. pr. 1.43 ..... 97c

SCHICK Injector Super Krona Chrome 6 blades with free razor. Special 1.09 ..... 58c

FAST AND EXCELLENT PHOTO DEVELOPING SERVICE

Atlas Pharmacy Alexandria

66 Main St. S. 525-2525

Best Wishes for the new Year



to the Residents of
Lancaster Township
and all our friends

Une bonne et heureuse Annee a tous

Your Township Council and Civic Employees

Alex McNaughton, Reeve; Lionel Glaude, Deputy-Reeve; Councillors: Roger Brazeau, Paul Legros, R. M. Roy; Romeo Vaillancourt, Clerk-Treas.; Maria Morrison, Assistant Clerk, Charles Larocque, Road Superintendent

Informatid Meetings For Storm Farmers
Each Wesday

1.30 top.m.

Newingth United ChurdHall

JANUARY 10th—Reprod problems
Dr. Myron Millern Breeders
"Nutrition as it herd health"
Gary Buck, Daittle Specialist

JANUARY 17th—Breedilection and Culling
Eric Campbell, ant Ag. Rep.
Gary Buck, Daittle Specialist

JANUARY 24th—"Outlr Valuation of Assets Capitas"
James McCullough, Fanagement Specialist

JANUARY 31st—"Incon Changes which Stormont Farmers SKnow About"
James Cochrane, Gary d, Kemptville College

FEBRUARY 7th—"Ground Handling Forage Crops" Don Biop Specialist

FEBRUARY 14th—Milkanagement
Ontario Mmmission
Ontario Vet Services

FEBRUARY 21st—"Dr Law—Procedures Involved for e Work"
George Calver, Drainagdinator, Glen Slater, Agricultural Enginormont-Glengarry

1-2c

When You Have Chosen Your Wedding Date ...
Choose your



from our assortment
at the
Glengarry News
Tel. 525-2020

- Social and Personal -

Guests of Mrs. Francis Allinotte and Mr. and Mrs. Gary McDonald over the holiday season were Mr. and Mrs. Lloyd Allinotte, Leslie and Mark of Pickering; Mr. and Mrs. Bob Allinotte, Todd and Douglass of Navan; Mr. and Mrs. Allan Allinotte and Carrie of Ottawa; Mr. and Mrs. Edwin Allinotte, Tracy and Travis and Kevin MacDonald of Smiths Falls and Chris Jarvo of Martintown. Kenny Allinotte spent New Year's with friends in Niagara Falls.

Yuletide visitors with Mr. and Mrs. Cormic Macdonell of Green Valley were Mr. and Mrs. Frank Anti of Toronto.

James Fraser of Hudson, Ohio and Francis Fraser of Chatham spent a few days at Christmas with their parents, Mr. and Mrs. Arlington Fraser and Alex of Lancaster.

Rene Cardinal of Ottawa spent Saturday in Lasalle, the guest of Mr. and Mrs. Alphe Campeau and Mrs. Marie Campeau, before returning to Glen Robertson to visit with Mr. and Mrs. Cardinal and Miss Simonne Cardinal.

With Mr. and Mrs. Arthur Maclaren and Alex Maclaren for the yuletide were Mr. and Mrs. Ian Maclaren of Ottawa and Bruce Maclaren of Barrie.

D. A. McCuaig of Kitchener, spent the Christmas holiday with his parents, Mr. and Mrs. Ken McCuaig.

Ronnie Sabourin, son of Mr. and Mrs. Bert Sabouirn of Monkland accompanied by his aunt and uncle, Mr. and Mrs. Fred Desormeaux and Johnny of Ottawa left from Uplands airport on December 22nd to spend the Christmas holiday in Orlando, Florida, returning home January 2nd.

Visitors with Mr. and Mrs. A. J. MacGillis were Patricia of Ottawa University, Murray of Queens and Paul St. Denis of Ottawa.

Christmas guests of Mr. and Mrs. J. Y. Humphries were Mr. and Mrs. John Stiefelmeyer of Kitchener and Carl Humphries of Renfrew.

Mr. and Mrs. Bert Sabourin of Monkland had as out of town guests on Christmas Day, Mr. and Mrs. Albert Laporte of Alexandria; Mr. and Mrs. Hubert Fyfe, Helene and Pierre of Mont Laurier; Mr. and Mrs. Maurice Major, Danielle, Andre and Marc of Montreal; Mr. and Mrs. Michel Laporte, Jean Luc, Richard and Suzanne of Courcellette and Mr. and Mrs. Gilbert Seguin and Marc of Green Valley.

Yuletide guests of Mr. and Mrs. Howard Morris and Mrs. Michael Morris were Mr. and Mrs. Michael Hudson, Mississauga; Grace Morris, Kemptville; Donnie Morris, Loyola. Mr. and Mrs. John O. Morris of Baie d'Urfe were also Christmas callers.

Bill and Grace Morris were guests of Mr. and Mrs. Donald Fahey in Syracuse while taking in the American College Invitational Christmas hockey tournament, in which Loyola College was a contender. Donnie Morris was named MVP of the Loyola team in the tournament.

Guests of Mr. and Mrs. Mervyn MacDonald over the holiday season were Mr. and Mrs. Tony MacDonald of Prescott; Mr. and Mrs. Edwin Allinotte and family, Smiths Falls; Blair MacDonald and Maureen Shea of Cornwall; Ambrose and Brian MacDonell of Montreal; Mr. and Mrs. Wayne MacDonell of Albany, NY.

Mrs. Michael Morris spent New Year's in Ottawa with Mr. and Mrs. Ed Mulcair and family.

Mr. and Mrs. John Murray and Michelle of Kingston and Miss Isabelle Pigeau of Cornwall were Christmas guests of Mr. and Mrs. Gordon Pigeau and family.

Gavin McDonald spent Christmas in Rougemont with Mr. and Mrs. Donald Weir and family.

Vincent McDonald spent Christmas and New Year's at his home here.

Mr. and Mrs. Lawrence Quipp and family of St. Thomas spent New Year's with Mrs. Pearl Thompson of Bainsville.

Mrs. Charles Guindon and son Jeffrey of Hallandale, Fla., are visiting with Mr. and Mrs. Alex Quesnel and other area relatives.

Jon Houseman of Queen's University spent the winter vacation at his home here.

Miss Sandra Pilon of Ottawa spent New Year's weekend with Miss Kim Auld.

A FABULOUS DOOR PRIZE
FOR A LUCKY BRIDE!

VOGUE'S

Champagne Bridal Shower

A complete wedding ensemble
Gown, Veil, Shoes, Bouquet,
Bridal Photograph

Wed., January 17, 1973

HOTEL CORNWALLIS — 8 P.M.

Order Tickets by mail — $2

Vogue Shoppe • 500 Montreal Rd., Cornwall

1-1c

Bagatelle

Factory Outlet Store

Featuring Latest Fashions For Ladies

Designed by Margaret Godfrey

Dresses, Coats, Suits and Co-ordinate Sportswear at Wholesale Factory Prices

At Our Own Plant in Summerstown
Exit 126 (off 401)

OPEN—Monday, Tuesday, Wednesday and Saturday from 8 a.m. to 6 p.m.
Thursday and Friday from 8 a.m. to 9 p.m.

BRIDES - TO - BE

Have you reserved your wedding photographer for your all-important day?

Make your appointments now with

MacDonald of Glengarry

Mrs. Mervyn MacDonald RR2 Green Valley

Tel. 525-1174

Engagements

MacLAURIN—CARTWRIGHT

The engagement is announced of Faye Eleanor, daughter of Mrs. Munro MacLaurin and the late Mr. MacLaurin, to William George Cartwright, son of Mr. and Mrs. Craig Cartwright of Ottawa.

The wedding will take place January 27th, 1973, in Ottawa.

Mrs. McIntosh Died At 84

A respected resident of the Apple Hill area, Mrs. Dan I. McIntosh, passed away at MacDonell Memorial Hospital, Cornwall, on Dec. 11th. She was born near Apple Hill on July 20th, 1888, the eldest daughter of the late Hugh Munro and his wife Margery McIntyre, her maiden name being Mabel Munro.

She worked for a number of years in Montreal as a dressmaker. On Sept. 6th, 1916, she married Daniel Irving McIntosh, who predeceased her in October 1969. They had the privilege of celebrating their golden wedding anniversary on Sept. 6th, 1966.

She is survived by two sons and two daughters, Stewart, at home; Donald of Edmonton, Alta.; Esther, Mrs. Fred Swailes, Montreal and Miss Agnes McIntosh of Ottawa. One son, Angus, predeceased her in March 1953.

She also leaves two sisters, Mrs. George McDonald (Jessie) at Maxville Manor, Miss Isabel Munro, Apple Hill, one brother, Lorne Munro, Milwaukee, Wis., and a number of grandchildren.

The funeral was held at her late residence on Wednesday, Dec. 13th. The service was conducted by Rev. W. E. Sayers, of St. Andrew's Presbyterian Church, Avonmore.

Pallbearers were John W. Ferguson, Duncan J. McKercher, Jamieson Campbell, Fred Christie, David Coleman and Daniel Swailes.

Interment will be in the family plot in North Branch cemetery, Martintown, in the spring.

BINGO

Every Wednesday
8 p.m.
SACRED HEART
PARISH HALL
Regular Games $10
Jackpot — $100 or more
Admission 50c 3 for $1



Making Home In Alexandria

POIRIER—CURRAN

The marriage of Karen Ann Curran and Raymond Jeremie Poirier took place in St. Finnan's Cathedral at three o'clock in the afternoon of September 23rd. Father Leo MacDonell officiated at the ceremony while Paul Viau played the wedding music.

The bride is the daughter of Mrs. Gordon Berry of Alexandria, and the groom is the son of Mr. and Mrs. Omer Poirier, also of Alexandria.

The bride was given in marriage by Gordon Berry. She wore a floor-length gown of white in French-embroidered organza. It was designed with an empire waistline, built in train and frill neckline outlined with tear drop lace. Her headdress was a lace mantilla and she carried a bouquet of pink and white baby roses.

Miss Bonnie Cameron was maid of honor and the bridesmaids were Misses Bonnie McDonald and Donna Dupuis.

Paul Poirier of Toronto was best man for his brother and the ushers were Mike Curran of Hamilton and Leo Poirier, Alexandria.

The reception following the marriage was held at Green Valley Pavilion where guests were present from Montreal, Kingston, Ottawa, Toronto, Hamilton, Lima, Peru; Alfred and Cornwall, as well as the surrounding area.

For their wedding trip to the United States, Indiana and Niagara Falls, the bride travelled in a pale blue dress and hooded vest coat with navy blue accessories.

The couple are residing at 45 Harrison St., Alexandria.

Apple Hill Man Died At 57

Duncan Bernard McDonell, a well known resident of the Apple Hill area, died in Macdonell Memorial Hospital on Thursday, December 28th. In failing health for almost a year, he had been hospitalized for the past two months.

He was born at Greenfield, 57 years ago, the son of Duncan John Roy McDonell and his wife, Julia Kennedy. He had farmed in the Greenfield and Apple Hill areas throughout his lifetime.

To mourn his loss he leaves his wife, the former Mary McDonald, three sons and four daughters: Bernie of Weston; Allan and Ralph of Apple Hill; Maureen, Mrs. Larry Bradley and Norma, Mrs. Ken Derouchie of Cornwall; Sharon of Ottawa and Patricia of Weston.

He also leaves one brother and three sisters: Leonard, Greenfield; Jean, Mrs. Donald Kennedy of Apple Hill, and Misses Eleanor and Gladys McDonell of Montreal.

The funeral was held from the Morris Funeral Home to St. Anthony's Church in Apple Hill, where Rev. Thomas Villeneuve celebrated the funeral mass on Saturday, December 30th. Interment will be in St. Anthony's Cemetery in the spring.

Pallbearers were John, Peter and Allan McDonell; Ewen and Hubert Kennedy and Jack MacDonald.

MR. and MRS.

ANATOLE E. ROY

ST. EUGENE

wish to their friends compliments of the season and thanking everyone for theirs

WEEKLY

BINGO

starting
Tuesday, Jan. 9th
ST. JOSEPH'S CENTRE
LANCASTER
15 regular games — 6 Specials
Jackpot — Weekly Door Prize
Sponsored by Lancaster Recreation Committee
Everyone Welcome

1-1c

OUR BEST WISHES TO ALL FOR HEALTH AND PROSPERITY THROUGHOUT THE COMING YEAR

Trottier Bros.

Farm Equipment Reg'd
FORD DEALERS
Alexandria

MaxvilleFuneral Miss Willard

Funeral services for a former Maxville resident, Miss Edna May Willard, were held at the Munro Funeral Home with Rev. W. E. Henderson officiating. Her death occurred at Ottawa Civic Hospital, Nov. 22nd.

Miss Willard was the third eldest of the family of Mr. and Mrs. John Willard. She had trained in Perth Memorial Hospital, completed Grade 13 in Maxville High School and then attended Ottawa Teachers' College. Most of her career was with the Civil Service Pension Dept. at Ottawa. She had been ill for the past five years with heart trouble and made her home with her sister and brother-in-law, Mr. and Mrs. John Coleman, Ottawa.

She is survived by six sisters and two brothers, Mrs. G. R. Hollister (Irene) Ingleside; Mrs. P. A. MacLean (Hilda) and Mrs. George Baxter (Ellen) Maxville; Mrs. Coleman Grant (Viola) Cornwall; Mrs. A. E. Burwell (Doris) and Mrs. J. D. Coleman (Edythe) Ottawa; Eddie Willard, Maxville and Ivan Willard, Cornwall.

Pallbearers were Melvin Terry, Clifford Willard, W. D. Wood, Ivan Coleman, Bruce Reynolds and John Coleman.

Interment was in the family plot, Maxville.

Sr. St. Andrew Died Tuesday

A former superior at St. Margaret's Convent, Sister Mary of St. Andrew died on Tuesday afternoon at St. Mary's Hospital, Montreal.

The former Helena Allison of St. Eugene, she had been with the Holy Cross Order throughout her lifetime.

The funeral will be held on Friday afternoon at St. Laurent.

J.J. McIntosh Died At 63

Relatives, friends and neighbors gathered in the Munro Funeral Home, Maxville, on Dec. 6th, to pay respect to James John McIntosh who passed away at the Maxville Manor on December 4th. Mr. McIntosh had been in ill health for the last two years following a stroke.

Rev. Kenneth McDonald conducted the funeral service.

Mr. McIntosh was born at McCrimmon's Corners, on January 4th, 1909, the son of the late Norman McIntosh and the late Mary Ann McCrimmon.

He and his wife, the former Christena MacDonald, farmed for many years in the ninth concession of Charlottenburgh, Apple Hill. He is survived by one son Alex of Ottawa, and one daughter, Sylvia, Mrs. Donald Thomson. There are six grandchildren.

He is also survived by one sister, Mrs. Jack Dodd (Annie) of Verdun, Que., and three brothers, Wallace and William of Apple Hill and Myles of Shadyside, Ohio. One brother, John and two sisters, Penelope and Sarah, predeceased him.

Mr. McIntosh spent his later years as a carpenter and lived in Martintown. In 1968 he married the former Sophia Lafave.

Pallbearers were Arthur Seguin, Finley MacDonald, Archie C. MacDonald, Harvey Quesnel, Warren McIntosh and Robin Thomson.

Burial was in Kirk Hill cemetery.

No Holiday Fires

Alexandria firemen had an easy time of it over the yuletide. Their one summons was to the Brown Shoe plant, across from the fire hall, on Thursday, Dec. 28th, at 5.50 p.m.

A spark had ignited dust in the dust collecting system but the flames were controlled without damage to the plant.

It was the second such flare-up at the plant in recent weeks.

Christmas Meet Martintown WI

Twenty-nine members attended the December meeting of the Martintown WI which was held at the home of Mrs. Donald Thomson. Gifts were laid under a beautifully decorated tree and the roll call was stockings or parcels for the children at Smiths Falls. There were 35 collected.

The business part of the meeting contained a letter from Mrs. Ella Smith, secretary of the district, asking for a contribution towards new drapes for Glen-Stor-Dun Lodge. It was moved that the branch send a donation. The branch has chosen to have the Mental Health "Penny Round-Up Bags" again in '73. A cheque was sent to the committee putting on the Christmas Party for the children of Martintown. Mrs. Ian Kennedy and Mrs. Morley Trainor will visit the shut-ins this year. Mrs. Douglas Murray will again be 4-H leader of the next season.

While the Institute Flags were at the school in November, some very sick persons broke in, stole them and burnt them. Mrs. Harvey MacMillan offered to pay for new ones herself. The branch voted to buy the new ones themselves.

The meeting was then turned over to Mrs. Ray Markell who started off her pot luck program with a contest "Things Found on a Christmas Tree." Mrs. Linden Clark won first prize and Mrs. Stephanie Dupuis taking 2nd. The members followed with a wide variety of entertainment which was high-lighted by an organ duet by Cathy and Donna Lee, daughters of Mr. and Mrs. Donald Thomson. Santa Claus made a surprise visit and gave out the exchange of gifts. Santa was played by Mrs. Alex Lagroix.

Mrs. Gordon Ross thanked Mrs. Thomson for inviting us to her home which helped make the Christmas meeting such a success. Mrs. Ross also thanked the hostesses, Mrs. Stewart MacIntosh, Mrs. Salem Thomson and Mrs. Jennie MacLennan for their tasty and Christmas like refreshments.

The January meeting will be held at the home of Mrs. Hartley Dupuis, Jan. 18th at 2 p.m.

Church Services

The Services of Worship for the United Church of Canada for this Sunday are Alexandria 9.30 a.m.; Dalhousie Mills 11.15 a.m.; Glen Sandfield 7.30 p.m.

The Hi-C will meet at 6.30 p.m. this Sunday.

The 39ers Sunshine Club will meet at 2.30 p.m. January 11th. A special treat is in store for all who love Scotland — and who doesn't?

LALONDE'S

LADIES' WEAR

Main St., Alexandria

Annual January Clearance

WILL START

Thursday, Jan. 11th

ALEXANDRIA

DISCOUNT DEPARTMENT STORE

58 MAIN ST., ALEXANDRIA TEL. 525-2677

Boys' CORDUROY PANTS Size 4-6x **2.95**

Boys' SKI PANTS Size 3-10 **1.95**

Men's Polyester and Koratron FLARED PANTS Assorted Colors - Size 30-36 **4.95**

Ladies' and Men's SNOWMOBILE SUITS Fortrel **29.95**

All Sizes BOYS' SKATES **10.95**

Men's LINED BOOTS From **5.95 to 19.95**

Penman's 71 UNDERWEAR For Pants, 36-44 **4.95**

Men's LINED JEANS Sizes 30-36 **5.95**

Wool Plaid CAR BLANKETS **4.95**

Men's Nylon and Polyester WARM-UP PANTS S-M-L **9.95**

Photo Flashes from our Files of 1972

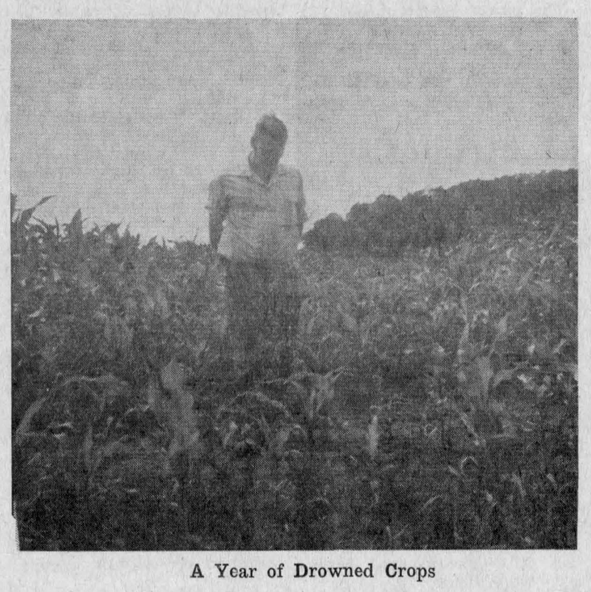

A Year of Drowned Crops

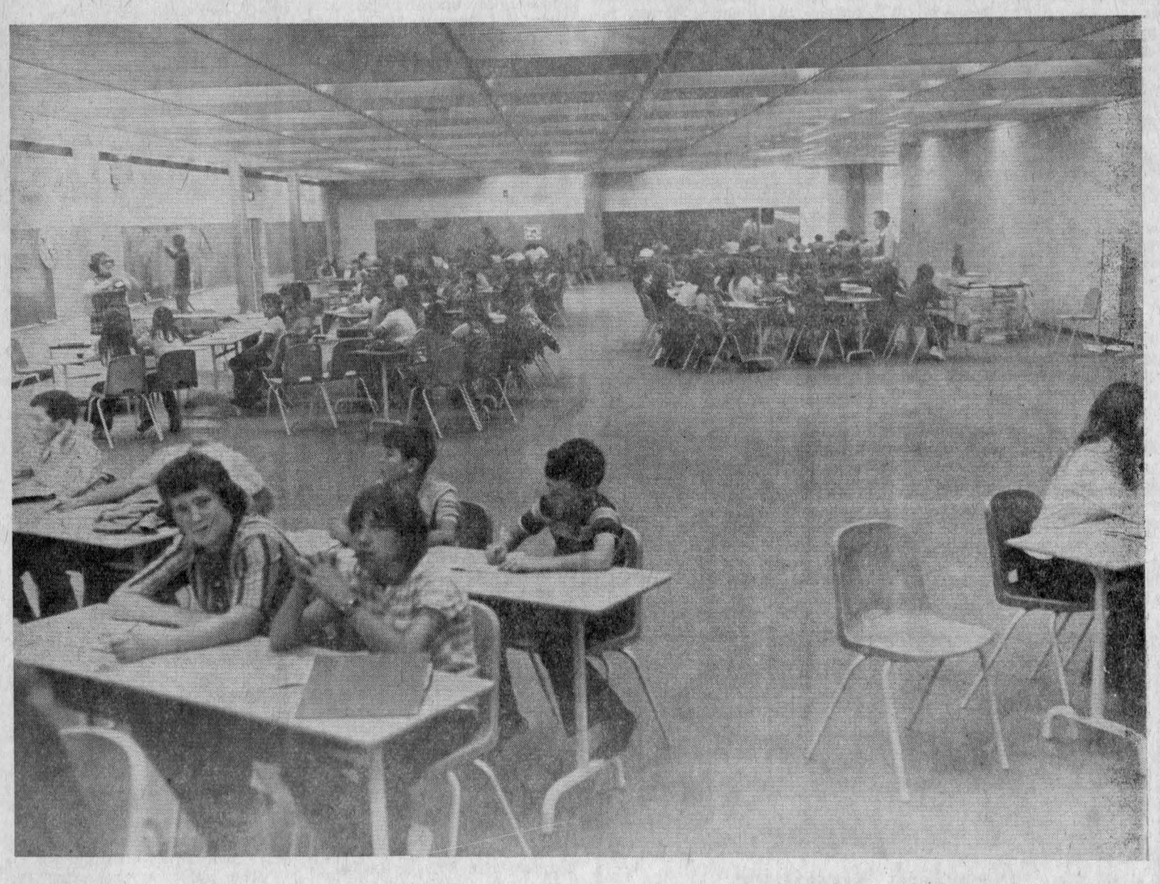

The New Ecole Rouleau Opened Here In September



Glen Robertson Also Boasts A New School

Lions Walkathon Raised Thousands For Hospital



Where Two Tots Were Asphyxiated



Boating On The Rain-Swollen Beaudette

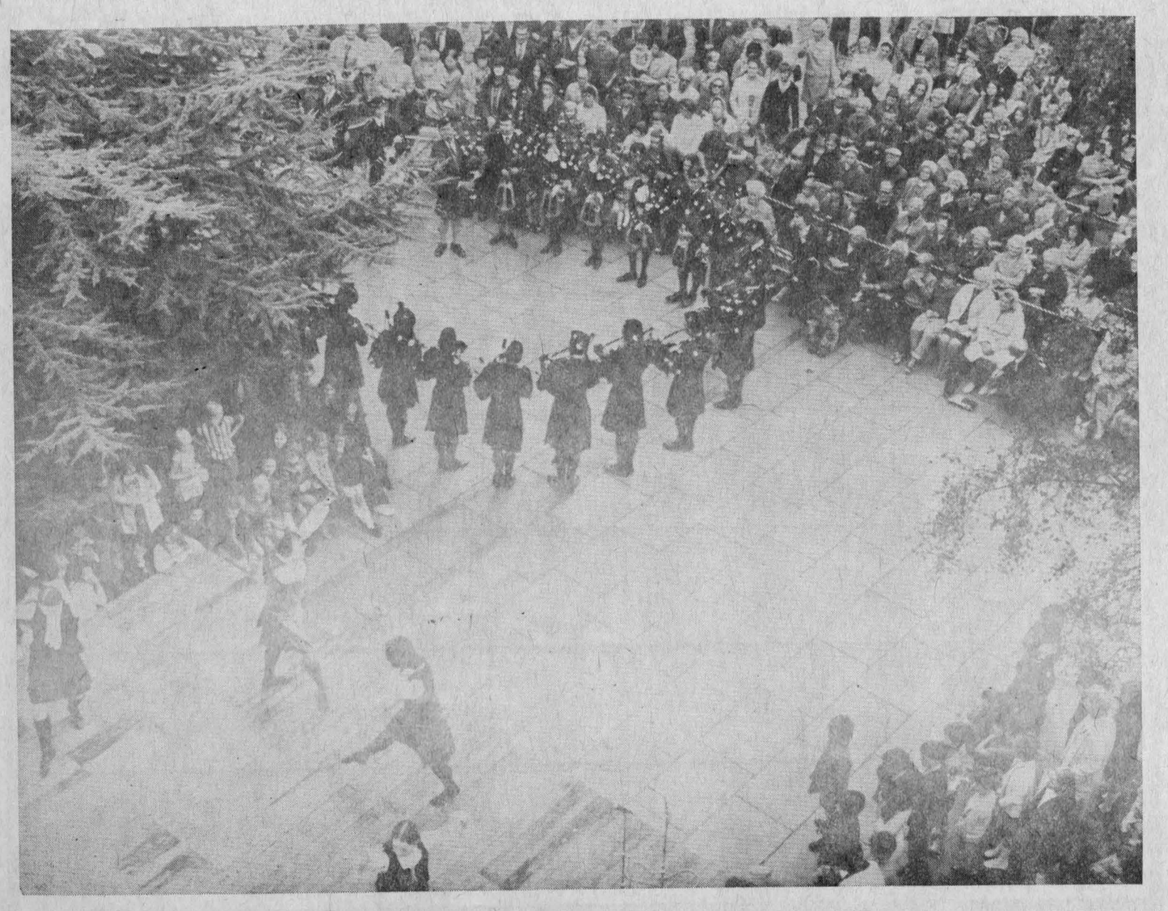

The Glengarry Pipe Band Toured Scotland

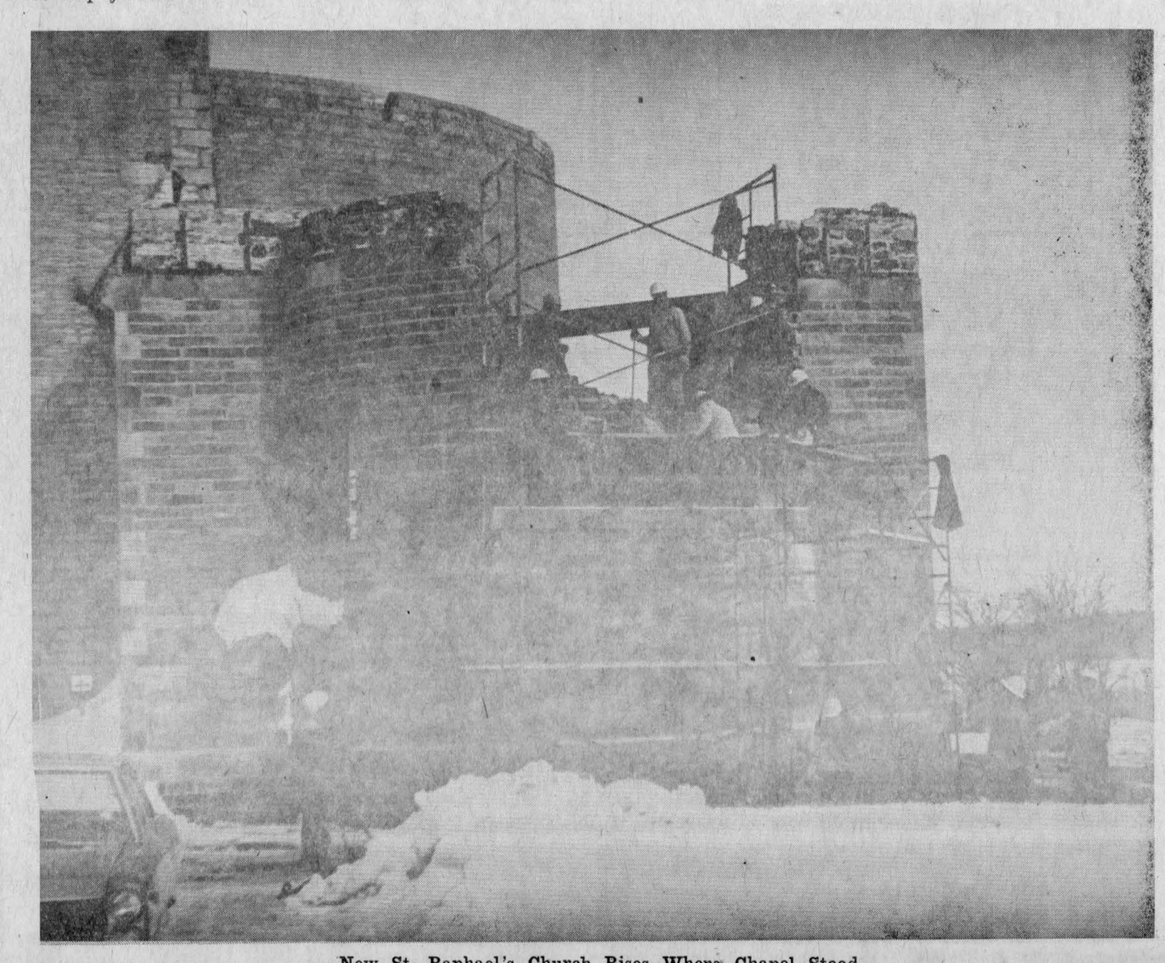

New St. Raphael's Church Rises Where Chapel Stood

News from Here and There

LAGGAN

Mrs. Harry Lee, Vernon and Miss Grace Lee, Montreal, spent Christmas with Mr. and Mrs. Keith MacMaster.

Mr. and Mrs. Malcolm N. Grant were in Ottawa for Christmas day with Mr. and Mrs. Robert Armstrong.

Mr. and Mrs. D. Dolson, David, Neil and Ross, spent the yuletide season with Mr. and Mrs. Neil J. MacLeod and Mr. and Mrs. R. D. MacLeod and family.

Bevans MacMaster, London, was home with his parents, Mr. and Mrs. D. John MacMaster for the holiday season.

Mr. and Mrs. Alex M. MacCuaig spent Christmas day with Mrs. M. J. MacRae, Dunvegan.

Mrs. Donald MacLeod spent the Christmas season in Ville St. Pierre with members of her family.

Mr. and Mrs. Norman Stewart were in Beaconsfield for Christmas with Mr. and Mrs. Peter Miller and son.

Visitors with Mr. and Mrs. Malcolm N. Grant during the holiday season were Mr. and Mrs. Peter Peckett, Ottawa; Mr. and Mrs. Ron Bishop, Chatham.

Guests Christmas day with Mr. and Mrs. Kenneth Nixon were Mr. and Mrs. Archie MacIsaac and sons, Mr. and Mrs. Ransom Nixon and sons, Ottawa.

Mr. and Mrs. Bill Franklin and family, Picton; Mr. and Mrs. Doug MacLean and family, Athens; spent Christmas with their parents, Mr. and Mrs. Arthur Franklin. Paul Scott, Ottawa, visited with them on Tuesday.

Mr. and Mrs. J. M. MacCrimmon, Maxville, visited with Mr. and Mrs. Neil F. MacCrimmon on Wednesday.

Ralph MacSweyn, Los Angeles, Calif., who spent a few days at his home, was accompanied back by Mr. and Mrs. Kent MacSweyn, Rondo and Glenn MacSweyn and Benton Goodman who will holiday in sunny California.

APPLE HILL

PRIZE WINNERS

The Kenyon Township Recreation Association at Apple Hill held its annual "Turkey Bingo" and raffle, Dec. 12th. Although the weather was most inclement, a very good crowd was in attendance.

Winner of the door prize of two turkeys was Mrs. Haggart of Martintown. Winner of the Lazy Boy Recliner was Mrs. Lynden MacIntosh, Apple Hill.

GLEN ROBERTSON

Tracy Ryan, little granddaughter of Mr. and Mrs. Thomson Borror, enjoyed a three-week stay in the Glen just before the holidays. She was thrilled by the wonderful treatment of the Borror's neighbors. At New Year's their visitors were Mr. and Mrs. Howard Etter and children, Anthony and Lori of St. Laurent and their son Tommy.

Bill Robinson is back to good health after a short stay in Hotel Dieu, Cornwall.

Mr. and Mrs. Stan Benoit, Val Morin, visited Mrs. Berthe Sabourin over the holidays. At New Year's she had Mr. and Mrs. Gilles Roy and son Sylvain.

AVONMORE

Mr. and Mrs. Bernard DiSalvio, Rochester, NY, visited Mrs. John MacHugh over the holidays, and Mr. MacHugh, a patient at the MacDonell Memorial Hospital. They attended the MacHugh-Falsetto wedding in Ottawa.

Recent visitors with Mr. and Mrs. R. W. Dillabough were Mr. and Mrs. Walter Carruthers and Mr. and Mrs. Wallace Carruthers, Chesterville; Mr. and Mrs. Daryll Cameron and family, Long Sault and Mrs. J. A. Cameron.

Mr. and Mrs. Peter MacGregor, Woodstock, and Robert MacGregor, Renfrew, were holiday guests of Mr. and Mrs. John R. MacGregor.

Mr. and Mrs. Melvin Ferguson and family, Brockville, visited Mrs. Ferguson's mother, Mrs. Elgin Finlayson, Saturday.

Mr. and Mrs. Donald Alguire, Toronto, spent Christmas with Mr. Alguire's mother, Mrs. Hattie Alguire.

Mr. and Mrs. Don Thompson and daughter, Jennifer of Huntsville, spent Christmas with Mrs. Thompson's parents, Mr. and Mrs. Stewart MacRae.

Mr. and Mrs. Stanley Wert, spent the Christmas holidays with members of their family in Ottawa.

Mr. and Mrs. Neil Bush and Mrs. Clarence Shaver, with Doug Bush, of Whitby, attended a family reunion on Christmas day at the home of Mr. and Mrs. Gerald Shaver, Toronto.

Mr. and Mrs. W. L. Campbell and family, Brantford, were guests of Mr. Campbell's parents, Mr. and Mrs. W. M. Campbell.

Gerald and Brian Robillard, Sarnia, spent a few days with their parents, Mr. and Mrs. Dan Robillard.

Mrs. Fraser MacRae spent Christmas with Mr. and Mrs. Clifford MacRae and family, Cornwall.

Mr. and Mrs. E. L. Filion visited with Mr. and Mrs. Albert Filion, Apple Hill.

Visitors with Mr. and Mrs. John Blair were Mr. and Mrs. Alton Blair, Cornwall, and Mr. and Mrs. Colonel Montgomery and family, Finch.

Clarence McRae spent Christmas with Mr. and Mrs. Alfred Hough and family, Kingston.

Miss Jane Pollock, McArthur College, Kingston, is spending holidays with her parents, Mr. and Mrs. Rupert Pollock.

Mrs. Ross MacRae spent Christmas with Mr. and Mrs. Alex MacRae and family, Ottawa.

Present at Mr. and Mrs. James Flanagan's family dinner, held Christmas Eve in the Community Centre, were Mr. and Mrs. Bernard Robertson and Scott, Maxville; Mr. and Mrs. Keith Markell and family, Cornwall; Mr. and Mrs. Keith MacLeod, Dunvegan; Mr. and Mrs. Douglas Robertson and family; Mr. and Mrs. Garnet Robertson and family, and Mr. and Mrs. Gordon Robertson and family.

Mr. and Mrs. John M. MacRae and family, Bramalea; Mrs. Winnifred Rickerd and Miss Queenie MacRae, Ottawa, spent Christmas with their father, Murdie MacRae.

Miss Helen Barkley, Kingston, Miss Jean Barkley and Murray Barkley, Toronto, are spending the holidays with their parents, Mr. and Mrs. Fred Barkley.

Mr. and Mrs. Gordon McRae and Terry attended a family dinner in the Moose Creek hall on Christmas day, attended by the members of Mrs. Lindsay McRae's family. Also present were Mr. and Mrs. Kenneth Croskery, and daughter, Angela, Calgary; Mr. and Mrs. Clayton Shaver and family, and Mr. and Mrs. Donald McKercher, Finch; Mrs. Arnold McIntyre and family, Moose Creek; Mr. and Mrs. Harold Pheede and family, Ottawa; Mr. and Mrs. Harold McRae and family, Mr. and Mrs. Menzies McRae and family, Mrs. Verna Barnes and Michael, Moose Creek and Carol of Montreal.

Mrs. Georgie Duff and Billy attended a family dinner at the home of Mr. and Mrs. Elwin Pollock, Cornwall.

Mrs. James Watson spent Christmas with Mr. and Mrs. Ian Kennedy, South Branch.

UCW HAD MEETING

The December meeting of the UCW of St. James United Church was held in the church hall, beautifully decorated for the season. The secretary read letters from the group's adopted boy and from Mrs. Munro.

The treasurer's report showed a substantial balance, and a very successful Christmas tea. A letter will be sent to Rev. H. A. Funge thanking him for his efforts toward a successful tea. The members expressed their appreciation to Mrs. Grace Markell and Mrs. Marguerite Pollock for convening the tea. Mrs. Markell thanked all the members for their help.

The offering was received and dedicated by the president, Mrs. Dona MacIntyre.

Mrs. Grace Markell and Mrs. Hilda Meldrum were complimented on their choice of carpet for the kitchen and the upstairs hall. The same two ladies were appointed to purchase carpet for the dining hall.

The report of the nominating committee was approved, as follows: President, Mrs. Dona MacIntyre; vice-president, Mrs. Mabel Watkins; secretary, Mrs. Darlene McMillan and treasurer, Mrs. Lois Park.

Mrs. F. C. Eligh reported on a missionary conference she attended recently in Chesterville at which the guest speaker was Dr. Moses, a medical missionary from India. Mrs. Lois Park commented also on that impressive service.

The members of Group 2 had charge of the Christmas worship service. Taking part were Mrs. Dona MacIntyre, Mrs. Mae Armour, Miss Bessie Banfill, Mrs. Hilda Meldrum and Mrs. Florence Barkley. All the UCW members joined in the singing of the familiar carols. Mrs. MacIntyre gave the closing prayer.

A delicious lunch was served during the fellowship hour that followed.

MISS MORRISON DIED

In failing health for some time, Miss Christine Morrison passed away at the Cornwall General Hospital on Tuesday, Dec. 26th.

Miss Morrison was the daughter of the late Mr. and Mrs. John Morrison of Avonmore. Surviving are two sisters Jean and Margaret and two brothers Millan and Auley.

Miss Morrison was Chief Operator at the local Bell Telephone office in Avonmore for a number of years, until its close in 1961.

Funeral services were conducted at the Brownlee Funeral Home, Finch, on Friday, Dec. 29th, by her pastor, Rev. W. E. Sayers, who brought a comforting message to the family and friends. Miss Wendy Lang sang the hymn "From Every Stormy Wind That Blows".

Pallbearers were Charles Rielly, Sterling Lang, Jack Bush, Reynald Dillabough, Hector MacRae and Arnold Mills.

Interment was in Paul's Hill Cemetery.

MRS. A. M. VINCENT DIED CHRISTMAS EVE

Funeral services for Mrs. Annie MacRae Vincent, who passed away Christmas Eve in Montreal in her 87th year, were held Wednesday, Dec. 27th, in St. Andrew's Presbyterian Church, Avonmore.

Mrs. Vincent, who had lived in Massena, NY, for over 20 years prior to her giving up housekeeping three months ago, passed away in a Montreal nursing home where she had been for two months following a stroke suffered at her daughter's home.

Mrs. Vincent was born in Avonmore June 6, 1886, a daughter of the late Alexander MacRae and his wife Sarah Agnes Hough. Educated locally she had gone to Montreal as a young lady and shortly thereafter married Duncan Gibson of the Avonmore community, who was an employee of the Canadian Pacific Railway in Montreal.

Mr. Gibson passed away in April, 1942. She continued to live in Montreal until 1950 when she married in May of that year, George Edwin Vincent, of Massena, formerly from Aultsville. Mr. Vincent passed away in March, 1957.

Always active in the affairs of the church Mrs. Vincent was a member of the First Methodist Church, Massena, and of several of the women organizations of that church. She was a member of the Women's Christian Temperance Union and Cretona Chapter, No. 515, Order of the Eastern Star and the Grandmothers' Club of that Chapter.

Mrs. Vincent is survived by three daughters; Mrs. Evelyn Reilly and Mrs. Hilda McKenna, both of Montreal; Mrs. Peter C. Simpson (Jean), Clarkson, Ont.; one son, Douglas Gibson, Montreal; five grandchildren; three brothers, Murdie MacRae and Stewart MacRae, Avonmore, and Allie MacRae, Bonnyville, Alberta and several nieces and nephews.

In Montreal the body rested at the D. A. Collins Funeral Home where Rev. James Armour, BA, minister of Ephraim Scott Presbyterian Church, of which the deceased was formerly a member, conducted a brief service last Wednesday in the presence of members of the family and many Montreal friends. The cortege proceeded to Avonmore where the service in St. Andrew's Church was conducted by Rev. W. E. Sayers, MA, assisted by Rev. Kenneth H. McDonald, Martintown, a close friend of the family.

The hymn "All the Way My Savior Leads Me" was sung. Miss Melanie McIntyre sang a favorite "I've Found a Friend in Jesus". Mrs. Hugh Morrison presided at the console.

Pallbearers were five nephews: Allan MacRae, Arthur MacRae, Clifford MacRae, Garry MacRae, Douglas Robertson and Murray MacMillan.

Interment was made in the family plot in Paul's Hill Cemetery.

Many beautiful floral tributes surrounded the casket as silent tributes to the memory of the deceased. Members of the sorrowing family received many messages of sympathy.

Picnic Grove WI Had Scottish Night

The Picnic Grove Women's Institute have rounded off their yearly meetings with a rousing Scottish celebration of the 75th anniversary of the founding of the FWIO. A Scotch night was held at the Presbyterian Church Hall, South Lancaster, which had been tastefully decorated with plaids and scenes of Scotland.

The head table guests were piped in by Kevin Abbey of Lancaster. Alex MacNaughton was Master of Ceremonies for the evening. Mrs. Jim Sangster, president of the Picnic Grove WI, welcomed the guests after which Piper Abbey piped in the haggis, carried by Brian MacNaughton. The address to the haggis was given by the Rev. Lloyd Scott of Kirk Hill.

A delicious banquet was served by the Girl Guides of Lancaster, followed by delightful selections of Scottish entertainment. Wm. Vipond, accompanied by Mrs. John Kerr at the piano, sang several Scottish airs.

Highland dancing was by Miss Cheryl Wightman and Miss Keitha MacKay, accompanied by Kevin Abbey on the bagpipes. Mrs. Donald MacLachlan, Director of the Provincial Board of the FWIO, brought greetings from the Board and gave a brief resume on the work of the WI.

MacNaughton Cumming introduced the guest speaker, Judge John Matheson of Ottawa. Judge Matheson gave a very interesting account of some of the pioneer families of this area. He was thanked by John Fourney.

Malcolm Cumming accompanied the group at the piano for the singing of some well known Scottish songs to bring the evening to a close.

WMS At Martintown Installs Slate

Miss Clara Murray was hostess for the annual meeting of the WMS of St. Andrew's Presbyterian, Martintown, held on December 12th with 18 in attendance.

The season provided the theme for the meeting, and the service set out in the Missionary Monthly. "The Glad Tidings" was followed. It was led by Mrs. Alpin MacGregor, assisted by Mrs. William Cooper, Mrs. Henry Hald, Mrs. Lloyd McGregor, Miss Christie Grant, Mrs. Sam Eastman and Mrs. Ray Markell. Several Christmas carols were sung. Mrs. Dan Ferguson led in prayer.

Mrs. Alpin MacGregor conducted the business part. Correspondence included a letter of thanks to the society from Misses Jeanette and Sadie Munro for the life memberships received at the last meeting. The offertory prayer was given by Mrs. William Johnston. Ten visits and thirty cards were reported to the friends and service secretary.

Mrs. Sam Eastman and Mrs. William Johnston were each honored with a life membership presented by Mrs. Colin Campbell and Miss Jeanette Munro, on behalf of the Society. Mrs. Ian Kennedy addressed the ladies, noting their active membership and interest in the society in the years they have lived in the area. The recipients expressed their thanks for the honor.

Secretarial reports were given and indicated a year of good progress and activity. Mrs. Stuart Blackadder gave a gratifying financial statement. Mrs. Lloyd McGregor gave the report of the nominating committee which was adopted by the members. Officers for 1973 are as follows:

Hon. pres., Mrs. Kenneth McDonald; president, Mrs. Alpin MacGregor; 1st vice-pres., Mrs. Harvey McMillan; 2nd vice-pres., Mrs. Ian Kennedy; secretary, Mrs. William Johnston; treasurer, Mrs. Stuart Blackadder; home helpers, Mrs. Sam Eastman; friendship and service, Mrs. Ray Navill; glad tidings, Mrs. Duncan Christie; supply, Mrs. Dan Ferguson; library and literature, Mrs. Henry Hald; bursary fund, Mrs. Lloyd McGregor; get well cards: Mrs. Andrew MacLean; life membership committee, Mrs. Kenneth McDonald, Mrs. Alpin MacGregor, Miss Clara Murray, Mrs. Ian Kennedy; press, Mrs. Kenneth McDonald; organist, Mrs. Lloyd Clingen.

Rev. Kenneth H. McDonald installed the officers and expressed his gratitude for the faithfulness to the work of Missions. Mrs. Alpin MacGregor thanked the officers and members for their support during the year.

Lunch was served by Miss Murray and Mrs. Campbell who were thanked by Miss Christie Grant.

WANT ADS
DON'T COST—
THEY PAY

PROMPT, EFFICIENT SERVICE ON
TOP RANGE ELEMENTS
AND OVEN ELEMENTS
Washers
Electric Ranges
Dryers
Main parts for
RCA, Kenmore
and Inglis
H. J. LADOUCEUR
Tel. 525-3208 Alexandria
33-35-tf

VET-JET POWER
DEHORNING SAW
Only a saw dehorns without crushing
For all your cattle dehorning
CONTACT
Duncan MacArthur
Lancaster, Ont. Tel. 347-3472
49-tf

Save $$$'s
GIANT DISCOUNTS ON ALL SKI-DOO SPORTSWEAR IN STOCK
— AT —
Glengarry Sport Shop
83 Main St. N. Tel. 525-1402

Ski-Doo Suits, reg. 34.95. Now	24.95
Elan Suits, reg. 42.95. Now	32.95
TNT Suits, reg. 64.95. Now	49.95
Blizzard Suits, reg. 79.95. Now	59.95
Ladies' Fashion Suits, were 59.95. Now	45.95
Elan Boots, reg. 14.95. Now	12.95
Ski-Doo Boots, reg. 17.95. Now	14.95
TNT Boots, reg. 29.95. Now	22.95
Ski-Doo Helmets, reg. 19.95. Now	16.95
TNT Helmets, reg. 27.95. Now	21.95
Ski-Doo Mitts, reg. 9.95. Now	7.95
TNT Mitts, reg. 12.95. Now	10.95
Ski-Doo Wool Pullovers were 22.95. Now	13.95

Also many other items at Greatly Reduced Prices
1-2c

J. DUBUC
B.A., O.D.
OPTOMETRIST
Wednesday 9 a.m. to 6 p.m.
21 Main St. Alexandria, Ont.
Above Alexandria Stationery Store
For appointment Tel. any day between 9 and 6 — 525-2753
tf

FRESH
Graded Eggs
Wholesale and Retail
Cedarcraig Farm
2nd Kenyon next to Glengarry Transport
Tel. 525-3517
25-tf

MacGILLIVARY'S
Outfitters
315 Clark Ave., Cornwall
Tel. 933-4867
BAGPIPES
HIGHLAND SUPPLIES
TARTAN
by the yard
Anything Scottish we have it
20-22-tf

JAMESWAY®
12 MONTHS WARRANTY ON JAMESWAY POWER CHORING EQUIPMENT



JAMESWAY CO. LIMITED
P.O. Box 67, Bishop Street Preston, Ont.
A MEMBER OF THE MARMON GROUP
For top quality service call your local Jamesway Dealer
Byers Farm Equipment
Box 185 Chesterville Tel. — Business Day 448-2185 — Evgs. 448-2182
49-3c

INFORMATION MEETING
— ON —
Dairy Cattle Nutrition
1 p.m. to 3.30 p.m.
at the following locations
JAN. 9—North Lancaster Township Hall
JAN. 11—Boardroom Ont. Ministry of Agriculture and Food, Alexandria
JAN. 12—Maxville Community Hall
Mr. Gary Buck, Dairy Cattle Specialist, OMAF, will discuss problems of feeding dairy cattle when forage quality is low and protein concentrates are in short supply.
All dairymen invited
sponsored by
Ontario Ministry of Agriculture and Food
J. Y. HUMPHRIES, Agricultural Representative
1-1c

BANK OF NOVA SCOTIA WINNERS



Yves Joannette of Glen Robertson, receives a Gruen watch from The Bank of Nova Scotia, Alexandria's branch Manager I. A. (Al) Desjardins, while Mr. and Mrs. Gilles Joannette look on. Yves was one of the two lucky winners in Alexandria for the month of November.



Just to prove that savings with The Bank of Nova Scotia can be rewarding Miss Grace Chabot receives a Gruen watch from V. R. Amelotte, Accountant, in the presence of Mrs. Chabot as the second winner in Alexandria for the month of November.

· SELL · RENT · SWAP · HIRE · BUY · SELL · RENT · SWAP · HIRE · BUY · SELL · RENT · SWAP · HIRE ·

LOW COST CLASSIFIED ADS GET RESULTS

· HIRE · BUY · SELL · RENT · SWAP · HIRE · BUY · SELL · RENT · SWAP · HIRE · BUY · SELL · RENT ·

1—Coming Events

SCHOOL of Piping and Drumming will resume at Maxville on Sat., Jan. 6, 1973. 1-1c

EUCHRE in Greenfield, Mon., Jan. 8th, 8.30 p.m. and every second Monday. Good prizes and lunch. 1-1p

1st course starting in ballroom dancing, Marguerite and Andre School of Dancing, also continuing second and fifth courses. Rhumba, cha-cha, fox trot, etc. At Green Valley School on Sunday afternoons, starting January 7th at 1 p.m. For information contact Mrs. Guy Decoste. Tel. 525-1930. 51-2c

COMING EVENTS
AT THE
GREEN VALLEY
PAVILION
For Reservation
Tel. 525-1079 or 525-1255

SATURDAY, Jan. 6th — Private family re-union.

WE have the Centennial Room available for meetings, dinners following funerals, events scheduled at last minute.

7—Card of Thanks

CARRIERE—My sincere thanks to relatives and friends for their visits and cards while I was a patient at Glengarry Memorial Hospital. Special thanks to Dr. Nadeau, nurses and staff.
—Florian Carriere,
Alexandria, Ont. 1-1c

GRAY—Relatives and immediate friends of the late Angus Gray wish to express their thanks for floral tributes and messages of sympathy received at the time of his death. Thanks also to those who remembered him in hospital with visits, cards and letters.
Dunvegan, Ont. 1-1c

MacDONALD—I would like to extend my sincere thanks to relatives, friends and neighbors for their lovely cards and visits, while I was a patient in Cornwall General Hospital. Special thanks to Dr. McLean and Dr. Jaggassar and nurses and staff on second floor.
—Mrs. Catherine MacDonald,
Maxville, Ont. 1-1p

McCRIMMON—My sincere thanks to my many relatives, friends and neighbors who so kindly remembered me at the Christmas season with cards, flowers, gifts and visits. I appreciated them very much: I also want to thank the United Church Kirk Hill UCW and the McCrimmon Women's Institute for their gifts. I want to thank the staff of Maxville Manor and Dr. Jaggassar for their kindness and good care. Wishing all a Happy New Year.
—Mrs. D. J. (Kate) McCrimmon.
1-1c

McDONALD—I wish to thank everyone who visited me or sent cards while I was a patient in Glengarry Memorial Hospital. Special thanks to Dr. Bourdeau, nurses and orderlies.
—Mrs. Mary McDonald,
Glen Robertson. 1-1c

McDONALD—Our sincere thanks to neighbors, relatives and friends for spiritual and floral offerings, messages of sympathy and acts of kindness at the time of the death of a dear husband, father and brother. Special thanks to Rev. M. J. O'Brien, Rev. Leo MacDonell and Msgr. J. A. Wylie, Dr. Nadeau, the nurses and staff of Glengarry Memorial Hospital.
—Mrs. John Sander McDonald and family.
Glen Roy. 1-1p

McDONELL—I would like to thank all my friends and relatives who visited me and sent letters and cards during my stay in the hospitals. Wishing everyone season's greetings.
—Mrs. Archie P. (May) McDonell
Alexandria. 1-1p

McDOUGALD—To my many friends who have sent me greetings and cards, I regret I cannot answer them but in return I wish you warm yuletide greetings.
—Arch McDougald,
Macdonell Memorial Hospital. 1-1c

McEWEN—Elbern and Mae McEwen would like to thank their neighbors, friends, relatives and family for the wonderful party on their 35th wedding anniversary.
Maxville, Ont. 1-1c

McINTOSH—We wish to thank all our relatives, friends and neighbors for the many acts of kindness, floral tributes and expressions of sympathy at the time of the death of a dear mother and grandmother. Special thanks to Dr. Vaidya and Dr. Morris, the nurses and staff at Cornwall General Hospital and Macdonell Memorial for their kindness and consideration, also to Rev. Willis E. Sayers and the Munro Funeral Home.
—The McIntosh family,
Apple Hill. 1-1c

8—In Memoriam

COXEN—In fond and loving memory of a dear son and brother William who was killed accidently on Dec. 31, 1965.
Like falling leaves the years go by,
But memories of you will never die
And while you lie in peaceful sleep
Your memory I shall always keep.
—Always remembered and sadly missed by mother, sister and family. 1-1c

8—In Memoriam (Continued)

MacDONALD—In loving memory of my wife Margaret, who passed away Dec. 28th, 1967.
Just a memory, sad and true,
Just the love and sweet devotion
Of one who thinks of you.
—John R. MacDonald. 1-1c

McDONALD—In loving memory of my husband Willy George McDonald, who died Dec. 30th, 1948.
—Always remembered, Irene and family.
Alexandria, Ont. 1-1p

SAYANT—In loving memory of my brother, Roddie Sayant, who passed away Dec. 26, 1971.
Always wonderful memories
Often silent tears,
Always a secret longing
Wishing you were here.
—Sadly missed by sister Janet, Archie and family,
Therien, Alta. 1-1p

ST. LOUIS—In loving memory of a dear father and grandfather, John St. Louis, who passed away on January 10, 1971.
Silently the angels took Daddy
Into the mansion above
There shall he rest from earth's toil
Safe in the arms of God's love.
—Always remembered, David St. Louis and family,
Alexandria. 1-1p

9—Personal

ANYONE knowing the whereabouts of John Duhaime, contact 346-5425. 1-1c

PERMANENT hair removal by trained specialist, Studio Pauline Electrolysis. Private location, 2 miles north of Alexandria, Highway 34. Free consultation, Tel. for appointment and information, 525-1104 or 525-2296. Mrs. Pauline Slater. 40-tf

FOR sale and service on Singer machines and other makes. Free estimate, call Mrs. R. Main, Alexandria. Tel. 525-1460. Also we have good trade-ins from $24.95 up. Singer Co. of Canada Ltd., Hawkesbury, Ont. 632-2983. 9-tf

WE pick up dead and disabled horses and cows. Tel. 874-2308, John D. McMeekin, Dalkeith, licence No. 174-C-69. 1-tf

GLEN Guns, Peter St., Maxville, for the best in rifles, shotguns, revolvers, pistols, scopes, mounts, accessories. We buy old or antique guns or pistols. Tel. 527-2153. 20-tf

COMING SOUTH?
EVANGELINE HOTEL
9-W MAGNOLIA
ARCADIA, FLORIDA 33821
Miss Bessie Hofferman, Manager
Rates: single room one night $5
double room, $8
Per week, single $15; double $22
elevator, maid service, private bath
some rooms have twin beds
Make reservations early
51-2c

DR. J. H. A. SENECAL
DENTAL SURGEON
8 Main St. North, Alexandria
Tel. 525-1766
51-tf

Attention Farmers!
Yes you receive the best prices
For your sick, crippled and dead animals, at our new plant presently in operation in St. Albert
MACHABEE ANIMAL FOOD LTD.
St. Albert, Ontario
24-hour service—7 days per week
We do not use collector agents
Permit No. 242-RP-71 receiving
330-C-71 Collection
TEL. COLLECT
CRYSLER 613-987-2818
34-tf

10—Lost — Found

WILL exchange brown tweed hat for gray tweed taken in its place at Morris Funeral Home, Sun., Dec. 31st. Tel. Lanc. 347-3258. 1-1c

LOST on Dec. 23rd, a Collie dog, 1 year old, light tan with white markings, either strayed or taken from farm. Anyone knowing whereabouts of this dog please Tel. 525-2526. 1-1c

LOST, Beagle hound, male, black and tan with white markings, Township of Lochiel tag, in vicinity of Alexandria. Ralph Humphries, 525-1154 or 525-1046. 1-1c

12—Articles for Sale

COMMERCIAL sewing machine. Tel. 525-1198. 1-2c

FACTORY sewing machine for sale, Singer., like new. Tel. 525-1054. 1-2c

KELVINATOR washing machine in good condition. Tel. 874-2767. 51-2p

GILSON snow blower 5 h.p. dual stage, 3 forward, 1 reverse, 26" cut, equipped with chain; also Polaris snowmobile; Westinghouse electric dryer. Tel. 525-1204. 47-tf

THE family clothing store, new and used clothing, Maxville, Ont. 46-tf

13—Snowmobiles

1971 Olympic Skidoo, 20 h.p. Contact Edgar Fourney, 347-2848. 1-2c

14—Autos for Sale

FOR sale Chevy 235 engine, completely rebuilt, never used, has new pistons, rings, bearings, cam shaft, reground crankshaft and valves. Will install. Also, wanted, Chevy 283, 527-2550. 1-2p

15—Farm, Garden, Produce

WANTED, 500 tons of good cow hay. Contact Rene Valade, Alexandria, 525-1265. 1-2c

BALED hay and baled straw for sale. Tel. 525-3749. 1-1c

COB corn for sale, price depending on moisture content. Tel. 347-2704. 1-3c

BEEF for sale by halves or whole. Tel. 525-2044. 1-1c

FOR sale, 40,000 lb. Montreal Market Sharing quota. MacNaughton Cumming, Lancaster, Ont. 51-4c

16—Poultry Livestock

WANTED springers due to freshen in January and February. Tel. collect, 931-1307. 1-tfc

19—Pets for Sale

$20 each reward for anyone returning small poodle, white, long coat, two missing from kennel, male and female. Tel. 527-5394. 1-1c

POODLE puppies, miniature, white or apricot, $50 and up. Tel. 527-5394. 1-1c

COLLIE, Labrador Retriever, Boxer and Boston Terrier puppies, registered, tattooed, wormed, also beagle, German shepherd, miniature poodle, Dalmatian, Doberman Pinscher. Contact Prieur Kennels, Reg'd. South Lancaster, 347-3420 1-tfc

CANINE GROOMER
Poodle Styling
Grooming and Clipping
All Breeds
Obedience Training (private)
House Calls Made
Tel. 932-5813
48-tf

20—Farm Machinery

WANTED blade 3 pt. hitch for Ford 8N tractor, Tel. 525-2592. 1-1p

SPECIALTIES unlimited new and used farm implements. Allis Chalmers, B. Sabourin, Tel. 525-3796. 21-tf

21—Real Estate

270 ACRE FARM with beautiful home and excellent barn buildings. Also house for a hired hand and another rental home. Can be purchased complete with stock and machinery or as bare farm. Large cash down payment required.

125 ACRE FARM north west of Cornwall with large house and good buildings, 2 large piggeries will hold up to 400 hogs.
LYNDA BEER
Sales Representative — 932-1570
IRENE ALGUIRE, REALTOR
904 Tollgate Road, Cornwall
Tel. 933-5154
34-tf

E. Vaillancourt
REAL ESTATE BROKER

AS we look back over our records for the year 1972 we realize that our Real Estate Sales have exceeded our fondest hopes. We take this opportunity to thank each and everyone who helped us achieve this goal. Thank you!
OUR hopes for 1973 are to still better serve you; our sales personnel are taking every opportunity to acquire additional knowledge through new Real Estate educational courses as they become available.
WE have a need for listings of all kinds of properties to complete the choice that we wish to offer our clients and invite you to contact us without obligation if you are thinking of selling.
FOR a Professional, Prompt and Courteous Service, call anytime.

Richard Vaillancourt	525-3419
Jean Menard	525-2769
Robert Vander Haeghe	525-3641
Raymond Legault	525-1165
Eldege Vaillancourt	525-3641
Leonard MacLachlan	347-2026

J. DUBUC
B.A., O.D.
OPTOMETRIST
Wednesday 9 a.m. to 6 p.m.
21 Main St. Alexandria, Ont.
Above Alexandria Stationery Store
For appointment Tel. any day
between 9 and 6 — 525-2753
tf

BUYING—SELLING—TRADING
SEE — PHONE — WRITE
SAUVE
REAL ESTATE LIMITED
(REALTORS)
39 MAIN ST. NORTH
ALEXANDRIA
613-525-2940

We wish to thank all our customers, with whom we have worked, for an extremely active and prosperous 1972.
NOW, 1973 is here, have a HAPPY, ENJOYABLE and PROSPEROUS NEW YEAR
PROPERTIES to start the new year with:
FARM on Glen Robertson Road, 3 miles east of Alexandria, 100 acres, brick home with all conveniences, modernized, newly finished workshop, barn, easy commuting to Alexandria.
MARTINTOWN area farm with dream country home and 108 acres, fully landscaped.
TWO apartment home, on Main Street, Alexandria, sound construction, perfect for young couple, $13,800.
MINI 28 acre farm at edge of Alexandria, on Highway 43, home, sheds, $11,000, valuable frontage and location.
HOME and 5 acres near Glen Nevis, furnace and plumbing, economical for $8,800, visit now.
PLEASE NOTE
WE are available for discussion of any questions you may have regarding real estate and your property or properties.

BROKERS

Adelard Sauve	525-2940 Alex.
Maurice Sauve	525-2940 Alex.
FULL TIME REPRESENTATIVES	
Lionel Glaude	347-3029 Lanc.
Paul Emile Levert	525-3971 Alex.
Germain Glaude	347-2586 Lanc.
Fernand Bonin	674-5728 St. Anne de Prescott
Fernand Glaude	933-4498 Corn.
Rolland Glaude	933-8196 Corn.

Let's go with a ring today

24—Houses for Sale or Rent

ONE 14 ft. house trailer, Orbit, very clean, in very good condition. Will accept a fair price. Donatien Theoret, 525-1736. 47-tf

31—Wanted — Miscellaneous

WANTED, complete used household furniture and antiques, dinning room sets, brass beds and any other used items. Tel. 525-1738. Marcoux's Furniture. 38-tf

33—Apartments, Flats to Let

3 bedroom apt. to rent on Main St. Tel. 525-1480. 50-tf

35—Rooms — Boarders

WANTED, a boarder. Apply to Mrs. Florence Spooner, Mill Square. Tel. 525-2516. 37-tf

37—Jobs primarily of interest to Women

RESPONSIBLE person wanted to keep two children and do light housework. Tel. 525-2645. Steady employment. 1-1c

The Ottawa Board of Education requires for January 1973 a
SCHOOL SECRETARY
CLASS 2
for full time service in the MacSkimming Outdoor Education Centre
RR2 Cumberland, Ont.
Salary $4,588 to $5,973
(Pro-rate for 10 months)
Applications will be received by
MR. D. A. COBURN, Principal
MacSkimming Outdoor Education Centre
RR2 Cumberland, Ont.
1-1c

38—Jobs primarily of interest to Men

TEXAS
OIL COMPANY
Wants Man Over 40
For Alexandria Area
We need a good man who can make short auto trips. We are willing to pay top earnings.
$15,000 In A Year
Our top men in other parts of Canada draw exceptional earnings. Contact customers around Alexandria. Air mail S. E. Dickerson, Pres., Southwestern Petroleum, Box 789, Ft. Worth, Tex.
1-1c

$12,000
PLUS REGULAR
CASH BONUS
for mature sales person in Alexandria area. Take short auto trips to contact customers. Air mail O. K. Read, President, American Lubricants Co., Box 696, Dayton, Ohio 45401.
1-1c

40—Employment Wanted

TEENAGE girl will baby-sit 5 days per week, live in. Preferably in town of Alexandria. Call 346-5443 ask for Debbie. 1-2p

NOTICE TO CREDITORS

IN THE MATTER OF THE ESTATE OF JOHN DAVID MacDONALD, LATE OF THE TOWNSHIP OF KENYON, IN THE COUNTY OF GLENGARRY, RETIRED FARMER, DECEASED.

TAKE NOTICE that any person having any claim against the Estate of JOHN DAVID MacDONALD, who died on or about the 9th day of September 1972, are hereby required to send full particulars of their claim to the undersigned solicitors on or before the 25th day of January 1973, after which date the estate shall be distributed having regard then only to such claims as shall have been received.

DATED AT CORNWALL, Ontario, this 27th day of December, 1972.

MILLIGAN & MACDONALD,
126 Sydney Street,
Cornwall, Ontario,
Solicitors for the Executor.
1-3c

Stormont, Dundas and Glengarry County Roman Catholic Separate School Board

TENDER
PAPER TISSUE
and TOWELS

Sealed tenders on the above will be received by the Business Administrator no later than 16.00 hours

WEDNESDAY
JANUARY 17, 1973

Persons interested in bidding on this tender are requested to obtain the necessary tender forms from the Purchasing Department, 408 Twelfth Street West, Cornwall, Ontario, referring to Tender No. 1, 1973.

MAURICE G. VARIN,
Purchasing Agent.
1-1c

SEASON'S greetings

Greetings and Best Wishes to all throughout the coming year
Armand Menard, Carpenter

Glens Regularly Meet At Ottawa

Did you know?—There is an SD&G Highlanders Association in Ottawa, and it is the hope of the executive to build up the number of attending members by letting the 'Glens' in the Ottawa Valley know a bit more about it and its activities.

The Glens meet on the first Monday of the month at 8 p.m., in the Montgomery Legion Hall, Kent Street in Ottawa. There are normally 8 to 12 Glens attend the meetings. There are 23 paid-up members. This is about one third of the Glens that we know of in the Ottawa area.

The evenings are spent in a chit-chat type of casual evening, around a comradeship that was built up over thirty years ago. The meetings are most enjoyable and at breaking-up time, everyone has had a good laugh—or several—and brought back a few memories of the days when the 'Glens' were one of the best regiments in World War II.

Bill Tullock is president of the Ottawa branch and Cliff Bellefeuille is Secy-Treas., and we are fortunate in having 'Reg' Dixon, the ex-I.O. of the Glens with us. Reg is president of the 1st Battalion Association. He has a great repertory of knowledge of the Glens and their activities, during the war and all the tours, reunions, etc., since.

We are lining up a get-together night on Saturday, January 13th, 1973 at the Montgomery Legion Hall. This is to be a night where you bring along your wife and spend an evening with the old gang. We have a couple of good films, one on the Glens during the war years and a couple of shorter ones on tours of 'D' Day to the Rhine, taken during the tours to Europe in recent years. We would like all 'Glens' in the Ottawa Valley to make an honest effort to attend; to make it an evening that we can really be proud of—'Up the Glens'.

If you and your wife can come along, please drop a line to Cliff Bellefeuille at 816 Claude Street, K1K2S4, Ottawa, so we can get a rough idea of the preparations we'll need.

It was 31 years ago on January the 23rd, 1941, that the Glens left Lansdowne Park for Debert. Let's make this nite the return in strength.

So to all Glens—we are looking forward to seeing you on January 13th, 1973.

"UP THE GLENS"



KING OF THE ROAD—Chairman of town council's road committee Martin Clement had an extra-heavy load of work over the last two years, especially while supervising reconstruction of the connecting links. That effort was recognized at an informal gathering of town employees, PUC staff, the fire department and public works' employees last Friday when a souvenir plaque was presented to him by Road Supervisor Jean-Guy Levert. Flanking a vintage car are the words "King of the Road", Town of Alexandria, 1971-1972.

TELL YOUR DEALER
YOU READ IT
IN THE "NEWS"

Lapierre's Confectionary
WILL BE CLOSED
From MONDAY, JANUARY 8th to
SUNDAY, JANUARY 14th inclusive
1-tc

Thank You
To the many voters in Charlottenburgh who have given me the opportunity to work for our township.
Best wishes to all throughout the coming year.
DONALD KANNON, Councillor
Township of Charlottenburgh
1-1c

Stormont, Dundas and Glengarry County Roman Catholic Separate School Board

TENDER
LAMPS

Sealed tenders on the above will be received by the Business Administrator no later than 16.00 hours

FRIDAY
JANUARY 19, 1973

Persons interested in bidding on this tender are requested to obtain the necessary tender forms from the Purchasing Department, 408 Twelfth Street West, Cornwall, Ontario, referring to Tender No. 2. 1973.

MAURICE G. VARIN,
Purchasing Agent.
1-1c

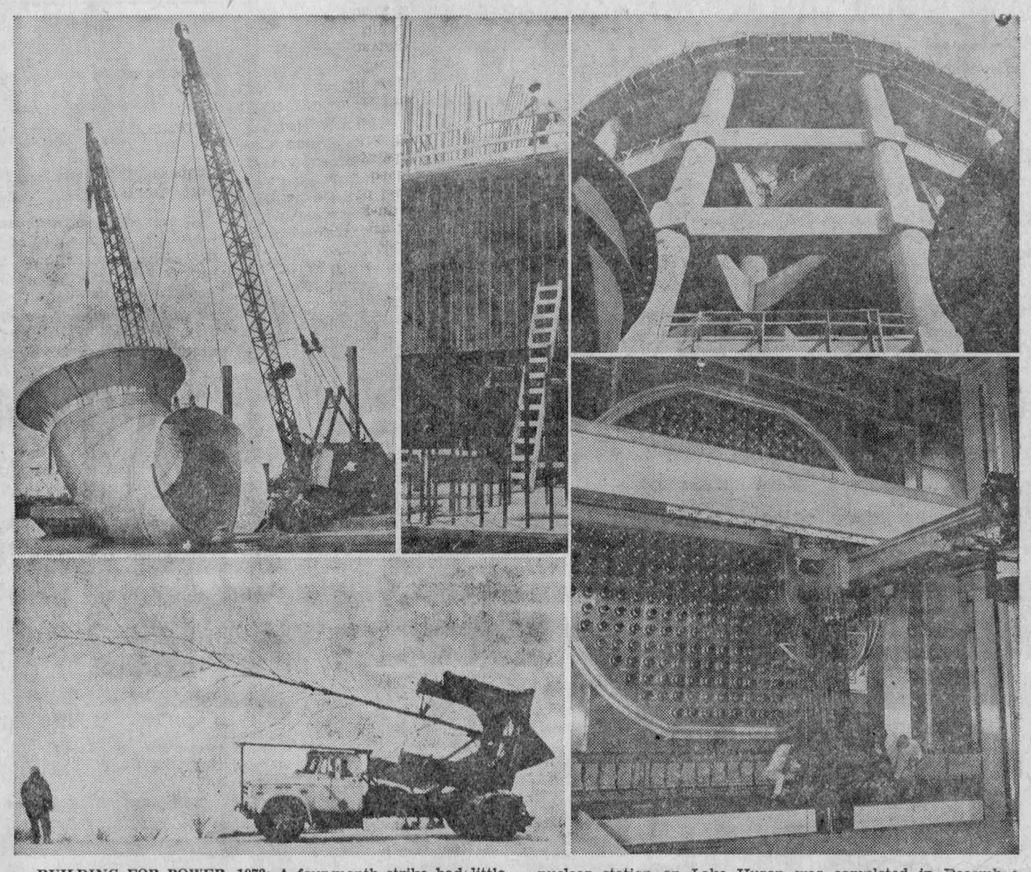

BUILDING FOR POWER, 1972: A four-month strike had little effect on field construction of Ontario. Hydro's generating stations to meet provincial power demands.

At Nanticoke generating station on Lake Erie, the final section of a second cooling water intake was installed (top left). First power flowed in January, and completion is slated for 1977.

Formwork progressed for turbine blocks (top centre) at Lennox generating station on Lake Ontario near Kingston. Hydro's first totally oil-fired plant is due to provide initial power in 1974.

The vacuum building internal structure (top right) for Bruce nuclear station on Lake Huron was completed in December. Sixty-four columns 4 feet in diameter support a dousing tank, part of the nuclear containment system. Construction at Bruce will continue through the late '70s.

Fresh and spent fuel for Pickering nuclear station reactors is handled by remote-controlled fuelling machines (bottom right). The plant, east of Toronto on Lake Ontario, was officially opened February 25 and is scheduled to be completed this year.

Use of a tree planter capable of moving trees twenty-eight feet tall (bottom left) is an example of Hydro's continuing aesthetic improvement program throughout Ontario.

Ontario Hydro Photos