It's a two-year sentence we're meting out Monday. Those who will serve should have an appeal.

The Glengarry News

ONE OF CANADA'S AWARD-WINNING WEEKLY NEWSPAPERS

Comes the snide reminder from Lancaster Township — "It was concessions from us that made Lochiel".

VOL. LXXIII — No. 49 * * * ALEXANDRIA, ONTARIO, THURSDAY, DECEMBER 3, 1964 * * * SINGLE COPY 10c

Voting Monday In Alexandria, Kenyon And Lancaster Township Liquor Vote

Elections will be held across the board in Alexandria, Monday, but in other Glengarry municipalities acclamations were almost general last weekend.

In Kenyon, whose council is enjoying an off year, six are seeking three seats on the new Township Public School board.

Lancaster Township, which will have a new reeve, Alex McNaughton, votes only on a liquor referendum covering the sale of beer and wine.

Lochiel, Maxville and Lancaster Village returned their entire slates by acclamation.

Charlottenburgh council has an off year and the five members of the area school board were returned as members of the Township Public School board. They are: A. R. McNaughton, Stuart Blackadder, George Irvine, Oliver McGee and Douglas Murray.

Seeking the three school board seats in Kenyon are: Mrs. E. Bickerstaff and A. N. Hart, Dunvegan; Malcolm N. Grant, R. D. MacLeod, Laggan; George Marjerrison, Apple Hill and J. Wilfred Vallance, Maxville.

Serving on the board with them will be Gerald Blair and Donald Kennedy representing Maxville Village ratepayers.

Maxville returned Reeve Hugh Smith by acclamation and its four councillors — W. R. MacEwen, Ben F. Villeneuve, William Coleman and H. A. Quart. Dr. D. M. Gamble was also nominated but did not qualify.

H. J. Morrow and Merton L. Casey were returned as Hydro commissioners.

REEVE RETIRES

Reeve Laurent Major announced his intention to withdraw from politics at the Lancaster Township nomination meeting Friday. His deputy, Alex McNaughton, Bainsville, was given an acclamation as reeve and Councillor Leo Menard, Green Valley, was acclaimed as deputy-reeve.

John J. McBain and Maurice Decaire were returned as councillors with one newcomer, Lionel Glaude of North Lancaster. Elected school trustees were A. A. Robertson, Raymond McDonell and Douglas S. Cameron.

Sixty per cent of the vote will be needed to change the existing "dry" status of the township. Two questions on the ballots cover (1) sale of beer under a public house licence for consumption on licensed premises to which women are admitted; (2) sale of beer and wine only under a dining room licence for consumption with meals.

LOCHIEL SLATE RETURNED

In Lochiel Township both Reeve Alfred Joanette and Deputy-Reeve Mrs. Enid MacDonald were returned by acclamation.

Four were nominated for the three councillor posts — Stanley Nixon, Gerard Massie and Elmer C. McNaughton, the incumbents, and Arthur MacMillan. Mr. MacMillan did not qualify.

Ten were nominated for the three seats on the new Alexandria-Lochiel Township Public School board but only four qualified and there will be no voting. Kenneth MacLennan, Clifford MacDonald, Donald MacGillivray and Kenneth W. McDonald will be joined by three trustees to be elected Monday from Alexandria.

Others nominated in Lochiel were: Alexander McDonald, William Fraser, Leslie Calvank, Rae MacGillivray, Lloyd MacMillan and Michael McCormick.

Nominated for school trustees in Kenyon Township, in addition to the six who qualified were: J. D. MacLeod and Mrs. Norma Tenger, both of Dunvegan.

Reeve Lloyd Fawthrop was returned with the entire slate in Lancaster Village. Council members are Stewart McGillis, L. J. MacDonald, Leonard MacLachlan and William Cumming. Given acclamations for Public Utilities Commissions were: Frank Fitzpatrick, John McLaren, Nelson Brebeau and James B. White.

Two In Contest For Mayoralty

Twenty-four names will be on the ballots in Monday's voting in Alexandria. Voting will be from 9 a.m. to 6 p.m. in three polling booths—north ward at Vincent McDonald's home, Kenyon Street; centre ward at the PUC building; north ward at Oscar Paradis' home, Lochiel Street.

At the close of qualifying time last Thursday night at 9 o'clock, elections were assured across the board.

Contest for the mayoralty will be a two-way fight. Ed Dupuis who had also indicated his intention of running, later decided to qualify for a seat as councillor. Mayor Raymond Periard will be opposed by Reeve Lloyd McHugh.

The reeve's post is being sought by Councillor Bruno Massie and by John G. Proulx, Board of Trade president.

Eleven are seeking the six councillor posts, including four incumbents—Sam Brunet, Adrien Charlebois, Bruno Pigeon and Jean Paul Touchette. Others in the field are: Jean Clement, Rolland Cholette, Lyall Costello, Ed Dupuis, Gilles Lefebvre, Louis Shepherd and Paul E. Viau.

The five seeking four seats on the Public Utilities Commission include one newcomer, Raymond Ouellette, and the four incumbents —Chairman Ray Gammon, Adolphe Lauzon, J. A. Sabourin and Bert Larocque.

Three members of the new Alexandria Lochiel Township Public School board will be selected from four candidates. They include Mrs. Zoe Grant, Douglas J. Baxter, Lorne Hall and Albert Peterson.

Little Damage In Glen Robertson Fire

Alexandria firemen were called to Glen Robertson, Wednesday morning, to control a fire in the home of Fernand Brunet. The smoldering blaze was extinguished with minor damage from smoke and water.

Vice-Principal Montreal School

Frank Lacombe of Montreal and Glen Sandfield, was recently promoted to the position of vice-principal of the newly built John F. Kennedy High School for 2000 pupils in Montreal.

He studied for eight years at Loyola College where he received his BA degree, and obtained a Master's degree in education from the University of Montreal.

Mr. Lacombe has been a high school teacher for the past 13 years, having been science specialist at Cardinal Newman High School. He has also worked for the Montreal Catholic School Commission and is associated with the Benedict Labre House which is devoted to lay-apostle mission work among Montreal's poor.

He is very proud of his connection with the Glengarry sod and keeps and inhabits the house of his grandparents, the late James and Catherine MacKinnon of Glen Sandfield. His parents were the late Mr. and Mrs. Archie Lacombe.

Two Sentenced On Assault Count

Two men appeared in Alexandria Court Tuesday following the attack on a 70-year-old woman October 25, in Lochiel.

Jean Paul Dupuis, 38, unemployed father of 11 children at Alexandria pleaded guilty to indecent assault and was given one year definite and nine months indefinite in jail.

Roger Ouimet, 32, also of Alexandria pleaded guilty to a reduced charge of common assault and received a two-year suspended sentence.

Car Plates On Sale

Ontario's 1965 licence plates for passenger and dual purpose automobiles went on sale here Tuesday and licence issuer Stephen O'Connor reports some sales already made.

The new plates have white lettering and numerals on a blue background.

Last date for purchase of the new plates will be February 28, 1965.

Driver Killed As Stolen Car Left Highway

Driver of a car reported stolen Friday at Montreal, Thomas Joseph Pidgeon, 31, died early Saturday morning in Cornwall General Hospital following an accident north of Alexandria.

A passenger in the car, who was hitching a ride, Yvan Boulanger, 18 of St. Anne des Plains, Que., suffered a broken back. Removed to hospital in Cornwall he was conveyed to Montreal's Queen Mary Hospital later that day for treatment.

A member of the RCAF who was stationed at Camp Borden, the youth was en route home when involved in the accident.

The driver, Pidgeon, was a Korean War pensioner. His wife, the former Therese Dufour, and six children reside in Cornwall.

The accident occurred shortly after midnight Friday at the curve on Highway 34 north of Guaytown. The car was southbound when it left the road on the curve, hit a tree and a culvert before striking and breaking a telephone pole. It landed on its wheels in a swale, facing north.

Dunvegan Area Farmer Injured

A Stewart's Glen farmer, Dan MacRae suffered serious injuries Friday when caught in the power take-off of a tractor. Mr. MacRae suffered fractures of the legs and other injuries and is a patient in Cornwall General Hospital where he is reported resting comfortably.

The accident occurred at the neighboring farm of Allistair Campbell where Mr. MacRae was helping unload a shipment of Quebec hay.

It was the second such accident in the area within a few days. Stewart Arkinstall had been less seriously injured when caught in the power take-off of his tractor.



FIRST FABRIC PRODUCED—The first fabric produced in the new Square C Textile plant here was a length of viscose taffeta shown here. It is being examined by left to right: Sidney Bornstein, plant production supervisor; Jerry Brown and Romeo Huot of the National Employment Service and Buddy Bornstein, plant manager. It was produced on Thursday of last week and since then more looms have been placed in production and the slasher has started operations. The dye house is now nearing completion, Andy McNulty, plant superintendent, advises.
—Photo by Robert, courtesy Standard-Freeholder

Memorial Service For Missionary Set For Dec. 13th

Details of a community memorial service at Avonmore to honor Rev. J. Hector McMillan, who last week died at the hands of rebel forces in strife-torn Stanleyville in the Congo, have been announced.

The service will be held in St. James United Church, Avonmore, Sunday afternoon, Dec. 13 at 3 o'clock. A committee of local clergymen is working out the arrangements.

It has been announced that the memorial address will be given by Rev. George Thomas, Toronto, Canadian Secretary for the Unevangelized Fields Mission, under whose Board Rev. and Mrs. McMillan labored so faithfully in central Africa for over 20 years.

It is expected that Mrs. McMillan and her six sons, who presently are in Leopoldville, will be arriving in Avonmore in advance of the date set for the memorial service. Latest reports reaching relatives in Avonmore over the weekend indicated that the McMillans will be returning home in about ten days. Their return has been delayed because of an infection brought on by the bullet wound in the thigh of the eldest son, Kenneth. Mrs. McMillan spoke by transoceanic telephone service with her mother, Mrs. Reid, in Pontiac, Mich., Saturday night and informed her mother that she and her sons would be arriving in Canada at the Dorval airport and from there they will come on directly to Avonmore.

Plans are underway there to ensure that everything is in readiness to meet the family's immediate needs when they arrive in Avonmore.

A cablegram from the Avonmore Committee of Friends has gone out to Mrs. McMillan's family assuring them of "prayerful remembrance" and a warm welcome upon their return.

Sunday morning a memorial service was held in High Park Baptist Church, Toronto, in which Mr. McMillan was ordained about 20 years ago.

MacLeods To Build Cairn Marking Arrivals In Lochiel

A cairn will be erected next summer on the Dalkeith road by Glengarry Clan MacLeod to memorialize the first coming of members of the clan to Lochiel in 1795.

It will be built on the farm of R. D. K. MacLeod, 18-6th Lochiel, where Kenneth MacLeod and his son, Alexander, settled on their arrival in what is now known as Lochiel. The farm has never been sold and Mr. MacLeod is the sixth generation to occupy it.

A cairn fund has been established with W. J. MacGillivray, RR 1 Dalkeith, as treasurer. All clan members will be asked to help finance the erection of the cairn and it is expected others will want to make donations. Others of the clans were represented among those first settlers of the area who will be memorialized on a plaque to be inserted in the cairn by the Historic Sites Board of Ontario.

Frank McCormick of Alexandria, will supervise construction of the cairn.

Meeting Monday night at the home of Rod M. MacLeod, Kirk Hill, members of a special cairn committee of Glengarry Clan MacLeod made final arrangements for erection of the cairn in the Spring and for the campaign for funds. Members of the committee include John D. MacLeod, K. C. MacLeod and Gordon MacLeod of Dunvegan; Rod M. MacLeod, J. W. MacLeod and R. D. K. MacLeod, Dalkeith. Mrs. Alex D. MacLeod is secretary and W. J. MacGillivray, treasurer.

A tentative date was set for the unveiling of the cairn, the Sunday following the Glengarry Highland Games. Efforts will be made to have Dame Flora MacLeod of MacLeod, clan chieftain, present on this occasion.

At the last annual meeting of Glengarry Clan MacLeod a motion was passed endorsing the plan and naming the special committee. It noted the fact that Kenneth MacLeod and his son Alexander left Scotland in 1793 for Canada. They spent one year in Prince Edward Island and came to Lancaster Township the next year. One year later they were among a group who moved north to the present Kirk Hill area. The nine northerly concessions of Lancaster were designated as the Township of Lochiel by an Act of Parliament in 1818.

Christmas Lights Now In Place

Members of the PUC staff were busy this week erecting Christmas greenery and colored lights on poles down Main Street.

Two trees are in position flanking the entrance to the Mill Square and Santa's snuggery will be prepared for him within the next ten days. He is due to spend six days in our midst just prior to Christmas.

Doctor Feted At Bordentown, NJ

A testimonial dinner attended by some 500 of his friends was tendered Dr. Lynden E. MacDermid at Bordentown, New Jersey, November 7th. It was in appreciation of 35 years of service to Bordentown and adjoining communities.

A native of Glen Falloch in the Martintown area, Dr. MacDermid attended Cornwall High School before graduating from McGill University medical school.

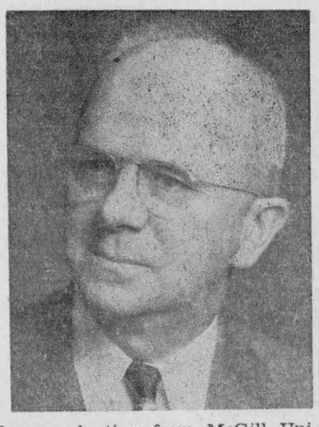

Among relatives who went to Bordentown to be present at the dinner were Mrs. Athol Edgar, Martintown; Mrs. W. L. Miller of Toronto and Mrs. Callum MacDermid of Cornwall.

Memorial Fund Established To Aid Family Of Slain Avonmore Missionary

A memorial fund has been established by residents of the Avonmore area to aid the family of Rev. J. Hector McMillan, a native son who was slain last week in the African Congo.

At a meeting last Thursday night in the Avonmore Public School, a memorial fund, to be known as "The Rev. J. Hector McMillan Memorial Fund" was established. The meeting was attended by many prominent citizens from Avonmore, Finch, Newington and the surrounding area.

E. M. Miller, Avonmore, was named chairman of the eight-member Board of Trustees which will administer the fund. Fred Barkley, also of Avonmore, was named fund treasurer.

The fund is designed to meet the immediate needs of Mrs. McMillan and her six sons, who are in Leopoldville, and to establish a trust fund with a view to their future maintenance and the sons' education.

Members of the board of trustees, in addition to Mr. Miller and Mr. Barkley, are Harold Dunbar and Sterling Murphy, of Newington; Duart A. MacLean, Finch; James Tinkess, Howard MacMillan and Clifford MacRae of Avonmore.

Honorary chairmen are Rev. M. J. McKnight, Rev. Hugh Wilson, Rev. D. W. Pipe and Dr. J. M. Pollock.

All contributions to the memorial fund will be deposited in the Bank of Nova Scotia, Avonmore, and arrangements are being completed by Donald Shoemaker, local branch manager, whereby donations will be received at all branches of the Bank of Nova Scotia in the city of Cornwall and throughout the Three United Counties.

An application to have the fund recognized by the Department of National Revenue is being considered.

St Andrew's Concert A Big Success

Capacity crowds both Friday and Saturday night featured the St. Andrew's Concert in Alexander Hall.

Angus H. McDonell acted as chairman for the lengthy program which featured 20 violins and other talent from six to 60.

Out-of-town entertainers included Jim McLellan of Sudbury and Donald McLellan, Toronto. Solos by Mrs. James Wightman of Alexandria, were another feature.

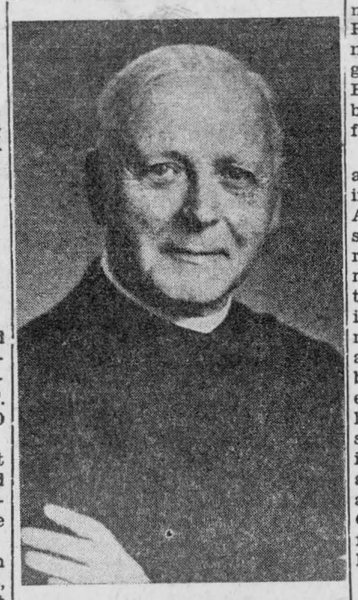

DIED AT TORONTO—Rev. William H. Hingston, SJ, died Monday in St. Michael's Hospital, Toronto, in his 90th year. Widely known as a writer in Catholic publications, Father Hingston was a frequent visitor to Glengarry and had occupied the pulpit of St. Finnan's Cathedral on many occasions. A son of Sir William Hales Hingston of Montreal, and his wife Margaret Macdonald, Father Hingston was a grandson of the Honorable Donald A. Macdonald of Alexandria.

Seeking Mayoralty



LLOYD McHUGH



RAYMOND PERIARD

High Herd Average Certificates Presented At Holstein Club Annual

Charles Gracey, sales manager of Eastern Breeders' Incorporated, Kemptville, was the guest speaker at the annual meeting of the Glengarry Holstein Club held on Tuesday. Mr. Gracey dealt with the relationship of hereditability and environment in the improvement and development of certain useful traits in dairy cattle.

Marland Murray, a director of the Holstein - Friesian Association of Canada, discussed certain proposed and recommended changes in the classification for dairy cattle shows.

Grant Smith, fieldman for the Holstein - Friesian Association of Canada, presented high herd average certificates. In the division for herds with over 20 records reported, the winner was Mr. Gerard Smits, RR 1 Lancaster, whose herd on official ROP test in the previous year had completed 23 records averaging 13,731 lbs. of milk, 513 lbs. of fat and with a BCA of 127. The runner-up in this division was that of Lloyd and Ronald McRae, Bainsville, with 54 records completed averaging 13,354 lbs. of milk, 510 lbs. of fat and with a BCA of 126.5.

In the division for herds with less than 20 records reported, the winner was D. E. Kennedy, RR 1 Apple Hill, whose herd had completed 14 records with an average production of 11,396 lbs. of milk, 424 lbs. of fat and BCA of 107. The runner-up in this division was that of Romain Bourdon, RR 2 Maxville, with 10 records completed averaging 11,335 lbs. of milk, 419 lbs. of fat and with a BCA of 102.5.

Thomas Aitken was re-elected as president of the Club and Wm. N. Fraser as vice-president. Mr. Aitken announced that a new trophy was being made available to Holstein Breeders to be known as the L. B. Murray Memorial Trophy. It will be awarded to the owner of the cow with the highest composite BCA on ROP in the previous testing year.

Seeking Post Of Reeve



BRUNO MASSIE



JOHN G. PROULX

EDITORIAL

IT'S OUR OPINION

The Electors Must Choose Wisely

Alexandria voters will have a choice Monday right across the board and the fact that so many have come forward to let their names stand for public office is a healthy indication of community vitality. Several are newcomers to the local political scene and it is comforting to see so many businessmen volunteering their services at a time when our town will require business-like administration and a fresh approach to many problems of growth.

It will be up to the voters on Monday to make a wise selection for the various offices. Those we elect will be in power for a two-year term, possibly the most vital two years of our municipal existence. If we choose unwisely, vote in a weak council board, for example, the impetus to progress that has been so marked this year could be lost and our town might slip back into the rut of laissez-faire we knew for so many decades.

A town cannot stand still. It must either progress or retrogress. The municipality can be no more progressive than the sum of the spirit of progress that motivates its citizens. They have the final choice of those who will lead them and qualities of leadership were never so needed as in this time when Alexandria is on the march to better days.

The council we elect next Monday must be able to adapt its thinking to a new plateau of municipal financing. Our tax income will be greater, more geared to an industrial economy than to that of a sleepy small town. The new council, the new Public Utilities Commission as well, will have more money to administer and more demands on that revenue. If these bodies are to spend wisely and with an awareness of future needs they must have a business-like approach to our problems of expansion.

If our growth is to be orderly and free of costly error, we will require the services of a town planning consultant even before we think of taking in suburban areas. A controlled water supply, adequate to our needs even ten years hence, has been talked up for years. Several sets of costly plans lie unstudied in municipal files but the new council we elect will be expected to dust them off and come up with something we can afford in the line of a year-round supply of good water. Our sewage lines must be freed of the rain run-off which backs up into cellars. Traffic problems are certain to become more acute unless farsighted planning for new streets and parking is beamed at a population in the 5,000 category.

Problems in plenty lie in wait for the men we elect next Monday. Only a minor one is this business of Glengarry Gardens which apparently is being used as a political scapegoat by some seeking a cheap vote. We are now assured there will be ice in the arena this winter. Any long-range planning can be left to the discretion of the citizens as a whole who can be depended on to smell a rat if and when they are to be victimized.

The immediate task, then, is to choose from among the twenty men who are offering their services those whom we feel will be best qualified to make up a competent council and commission. If this is accomplished with a minimum of acrimony Alexandria can look forward to two golden years of growth.

Glengarrians Will Want To Help

Glengarrians read with horror of the brutal slaying of Rev. Hector McMillan in the Congo last week and of the slaughter of many other missionaries by native rebel troops. The death toll may pass one hundred and the survivors include nuns and priests who were subjected to savage indignities before their rescue.

Civilization as we know it has but touched areas of darkest Africa, it seems, and many of the native people have reverted to their primitive savagery under the stress of civil war. Nuns and other missionaries whose lives have been dedicated to helping the Africans have become their victims partly at least because the Congo has become a focal point in the Cold War. China and other Communist countries have been supplying armaments and men to the rebel cause. Belgian troops and other white mercenaries are assisting the government forces.

The white missionaries and others who were scattered throughout the Congo on missions of mercy had become hostages and, as in the case of Avonmore-born Rev. Hector McMillan, have been brutally slain or maltreated. Their unhappy fate is undoubtedly a direct result of the passions aroused through the intervention of the two ideologies in Congo affairs. Civilized society is probably more answerable for the uncivilized treatment meted out to the missionaries than are the primitive people who wield the guns and knives.

The general regret throughout this area on learning of the death of a native son, Rev. Mr. McMillan, is coupled with relief in the knowledge that the missionary's wife and six sons have reached safety. His slaying, according to reports from the scene, resulted from concern for the safety of his family.

At Avonmore, last weekend, prominent citizens of the area met to organize a "Rev. J. Hector McMillan Memorial Fund." It is designed to meet the immediate needs of Mrs. McMillan and her six sons and to establish a trust fund for their future maintenance and the education of the boys.

No doubt many in Glengarry will wish to assist this fund which is so attuned to the spirit of Christmas goodwill. In so doing they will be paying tribute to missionaries of every creed who dedicate their lives to the service of christianity.

Donations to the fund, we understand, may be made at any branch of the Bank of Nova Scotia in these United Counties.

It's A Screwy World

It is a difficult time for all parents, suggests the editor of The Bowmanville Statesman, and his thoughts are on the problem of keeping youngsters in school in face of high union wages awaiting them in the major industries in his area. He writes:

"Newspaper editors are prone to 'view with alarm' many changes that are taking place in our society and we are among those who are confused and upset by present day trends. We are especially distraught because we have children.

"Our educators are continually stressing the point that young people should remain in school instead of joining the labor force. Automation is coming so rapidly, they say, that within a few years the top jobs and the good employment opportunities will be going to those with higher education. "Get more education," they say, "don't become just another cog in the vast labor machine."

"So, what happens, particularly in this area? The misguided unfortunate school drop-outs join the thousands of employees at either General Motors, Goodyear or other district plants, probably starting at wages of anywhere from $100 to $125 a week, plus time and a half or double time for all the overtime they want to work, plus so many benefits and such security after their period of probation is over that most of them don't even know their value in dollars and cents. Within a few weeks, they have their first car, as many new suits of clothes as they like and more money in their pockets than their parents were ever able to muster. Those still in school watch them drive by while they are studying far into the night. Who can blame them for wondering about the "stay in school" advice they have been receiving?

"There is something basically wrong in our system. We teach youngsters to work hard, study hard, be ambitious to get ahead, have an enquiring mind, be loyal and they will reap far greater rewards in every respect than those who go through life with no drive, no ambition and with pleasure their main interest. It sounds basically sound until they come under union jurisdiction in one of the mass employment plants such as General Motors. Then, the theme changes, it seems to us, to something radically different. The new attitude is "do as little as you can and we'll get as much as we can for you in wages, protection and security. Be loyal to your union bosses, not the company that employs you. Let the inspectors catch your mistakes and if a boss tries to push you around just let us know and we'll show them they can't work you any harder than we think you should."

"We have just finished reading a summary of the proposals that General Motors have made to their employees for their new contract. It is a fabulous document, almost an employee's dream, yet union leaders already have tossed it aside as far from adequate. So, the fight goes on until agreement is reached or there is a strike. Either way, it will be rough for those who are outside of this vast organization

"But, our main concern is for the young folks whose parents are doing their best to keep them interested in furthering their education, while their working pals are having a ball with their girls, their cars, their money, their short work day and their freedom. It's a screwy world!"

THE GLENGARRY NEWS

Canadian Weekly Newspapers' Association
Ontario Weekly Newspapers' Association
Eastern Ontario Newspapers' Association
Audit Bureau of Circulation

THE NEWS PRINTING COMPANY
PO Box 10 — Telephone 9
EUGENE A. MACDONALD — EDITOR AND PUBLISHER

SUBSCRIPTION RATES: $3.50 per year, anywhere in Canada, payable in advance; United States and Foreign, $4.50 per year.

DISPLAY ADVERTISING RATES: Casual, 84 cents per column inch. Contract rates given on application. COPY MUST BE IN OUR OFFICE NOT LATER THAN 5 P.M., TUESDAY — Authorized as Second Class Matter by the Post Office Department, Ottawa, Canada.

"Skip the Ho Ho Ho stuff and give with the H^2O"



Auld Lang Syne . . . DO YOU REMEMBER?

Gleaned from the fyles of THE GLENGARRY NEWS

TEN YEARS AGO—

Thursday, Dec. 2, 1954

A bear cub was shot at Glen Nevis last week by Arthur Emond. — After 43 years' service with the CNR, R. J. Watt of Alexandria has retired. He was a conductor on the Montreal-Toronto run for the past 10 years. — Donat Boisvenue of Alexandria won a still running 1915 Model A Ford raffled by Glengarry Legion Branch, Apple Hill. — G. G. Aubry has been elected president of the Curling Club, succeeding Wilfrid Menard.

☆ ☆ ☆

TWENTY YEARS AGO—

Friday, Dec. 1, 1944

Only in Alexandria will there be an election following Friday's nominations. Mayor Romeo Rouleau is being opposed by Elie David; Reeve J. D. McPherson has won an acclamation in that post and nine are seeking six council seats. They are Harold Stimson, Lewis Greenspon, Duncan Morris, A. W. Trottier, George Simon, Raoul Clement, Dr. M. Markson, George Lefebvre and Jos. Dore. Four are seeking two PUC seats, Louis Shepherd, Armand Lacombe, J. J. MacDonald and Bruno Brunet. — In Charlottenburgh, Wilfred McDonald steps up to the reeveship succeeding Howard Ross, retired. — Missing after air operations October 30th, Pilot Officer Alban Ranger of Dalkeith, is now reported a prisoner of war in Germany. — Duncan Stewart of Stewart's Glen, fractured his ankle while operating a steam engine on the farm of his uncle, N. M MacLeod of Skye. — Florence MacDonald of the Glengarry Telephone staff, fractured her leg, Monday, in an auto-buggy collision.

☆ ☆ ☆

THIRTY YEARS AGO—

Friday, Nov. 30, 1934

A contest for the mayoralty will be held in Alexandria with J. G. Sabourin opposing J. A. Laurin; E. A. MacGillivray is unopposed as Reeve and there will be no contest for council seats. Archie McKinnon and Alex. McEwen seek the reeveship in Kenyon where there are contests for all offices as well as a vote under the Liquor Control Act. — A highly esteemed Maxville couple Mr. and Mrs. Peter F. MacEwen celebrated their golden wedding anniversary quietly at their home, on Tuesday, November 27th — Mrs. Bella Barrett of Williamstown, broke her right arm and left wrist in a fall last Thursday, while Mr. Vout was removed to hospital in Cornwall after suffering severe injuries in a fall.

☆ ☆ ☆

FORTY YEARS AGO—

Friday, Dec. 5, 1924

At a meeting of Glengarry Presbytery of the Presbyterian Church in Canada, held on Tuesday, it was reported fifteen ministers had signed a declaration stating their intention to enter into the United Church of Canada. — The carriage house and granary on the farm of Estate S. Carter, Dominionville, were destroyed by fire last Thursday evening. — Reeve Alex. J. McEwen of Maxville, has purchased the Munroe farm from D. H. Kennedy — Provincial Police headquarters at Ottawa, is being transferred to Cornwall; and Constable Arthur Reipert will open a new station at Lancaster. — J. J. McMaster of Laggan, who has an enviable reputation as a breeder of purebred geese, this week won prizes with his eight exhibits at the Ottawa Winter Fair. — Mr. and Mrs. Dan Robertson arrived at Maxville from Vermillion, Alta., and will shortly take possession of the farm he purchased from Duncan F. McRae.

☆ ☆ ☆

FIFTY YEARS AGO—

Friday, Dec. 4, 1914

A complimentary luncheon was tendered C. L Hervey and the directors of the Glengarry and Stormont Railway Company at Williamstown on Monday on the occasion of the completion of the railway from St. Polycarpe to Cornwall. — Valentine's orchestra of Montreal, supplied fine music for the grand St. Andrew's Ball, held in the Armouries, here, on Friday, under the auspices of the Highland Society. — Ernest McEwen and family arrived from the West last week to spend the winter with relatives at Maxville. — D. Campeau has disposed of his hotel at Glen Robertson to I. Sauve who will conduct a temperance hotel and livery. Mr. Campeau had bought the Levac hotel at Dalhousie Station. — Ed and Tom Lowery of Ottawa, were in town for the St. Andrew's Ball and received the glad hand from their many friends. — Mr. and Mrs. Nap. Laframboise and family, Glen Robertson, removed to Montreal, last week.

☆ ☆ ☆

SIXTY YEARS AGO—

Friday, Dec. 2, 1904

A. A. Macdonell has opened up a general store at St. Raphael's. All wish for his success in business. — The Sons of Scotland of McCrimmon purpose opening their new lodge room in the new public hall during the second week in December. — The following were delegates from Glengarry to the Liberal convention held at Toronto last week: J. A. McMillan, Liberal nominee; F. T. Costello and J. J. McDonell, Alexandria; D. C. McRae, Bridge End; D A. Ross, Martintown; D. A. McMillan, Kirk Hill; F. S. Campbell, Dominionville; D. D. McGillis, St. Raphael's; J. C. Brown, A. Dingwall and A. W. McDougald, Williamstown; J. D McArthur, S. McPherson, Lancaster. — Duncan Campbell of Athol, has purchased Mr. McNab's property at Maxville and purposes moving to town. — One of Glengarry's historic spots, "Stone House Point" west of Summerstown on the St. Lawrence, is advertised for sale. — A. J. R. McDonald left last Saturday for Ashland, Wis., after spending a few weeks with friends at Greenfield.

The Weeklies Say

SPEED KILLS

In the name of sanity, let us have a reasonable speed limit, properly enforced . . . When more overpasses have been constructed and all level crossings eliminated, then a daytime limit of 70 miles an hour will make sense. Until these conditions are met, we are just asking to be maimed or killed.

—Chilliwack (B.C.) Progress

U.K. FAVORED?

Teachers recruited from the United Kingdom are allowed half the teaching credits when they accept posts in British Columbia; those from outside the United Kingdom come in on a beginner's basis . . . The need today is for more and more education and there is no room for the hamstringing of this objective (with) restricting measures.

—Quesnel (B.C.) Cariboo Observer

BALANCE OF BRAINPOWER

It (provincial politics) demands the continuing keen, intelligent interest of every elector in the province — in much more than a partisan sense. And it is well to bear in mind amid the critics' clamor that all the brains are not confined to any one party — nor all the nitwits to another.

—Red River Valley (Man.) Echo

HUNTED HUNTER

Here are some (hunting) truths: First — no man ever looked like a deer, bird or rabbit. Second — while the poor fellow who shot his pal may have suffered enough without further punishment, he hasn't suffered as much as the pal's family. Third — the coroner who rules against further action and the jury who attach no blame are committing a potential injustice against the victim and his family.

—Woodstock (N.B.) Bugle



WITH OUR

RAMBLING REPORTER

by Ed.

Make up your mind, girls, to mind your make-up if you want the boys to make up to you.

****

TOO MANY CARS

It's anybody's guess as to which 15 of the 24 candidates will win in Monday's election in Alexandria. It's a secret ballot and a lot depends on organization to get out the vote.

We'd say much too much depends on the latter, for conveying people to and from the polls costs money. It shouldn't be necessary for a candidate to go for broke in seeking an office which pays so little and will demand so much of his time.

Some enlightened day we may have an Election Act that will prohibit the candidate from getting out the vote. That will not only save the candidates considerable taxi fare. It will make for more honest election results if there is an end to this scurrying out to bring in the type of voter who doesn't even know an election is being held and who couldn't care less who is elected.

These are the types who can swing the election if enough of them can be induced to ride to the polling booth and mark their X for the organization man. These are the types the candidates' cars are intent on snaring and they're being sought from the hour the voting opens until the polling booth is closed.

This is the type of election practice that makes democracy as an ideal look like de-mockery as we know it today.

Democracy has been defined as government of the people, for the people, by the people. But the people must be informed and considered in their support of candidates. If they don't value their franchise sufficiently to make up their own minds as to the relative merits of those running, then they should not be killing the vote of the responsible citizen. If they lack initiative to go to the polls they should not be carried there.

Candidates' cars should be limited to providing a service for the aged and the infirm. If they were next Monday, we might be better able to guess who would get the nod.

****

An old-timer is a fellow who remembers when it cost more to run a car than to park it.

****

DISAPPOINTING YEAR FOR FOOTBALL FANS

The Grey Cup game is over and with it probably the saddest season Big Four football has known in decades. Hamilton lost this one to BC and it had to be that way. From what we saw on the TV screen through the season Western Canada teams had it all over the East.

And that is faint praise when

(Continued on Page 5)

Things 'n Stuff

By WALTER HENRY JACKSON

MORE DOUBLE-TAKE

If you have a copy of the November issue of the Readers' Digest you have probably read an article by Corey Ford entitled, "Do You Talk Double-Take?" — describing "skid talkers" who turn an entire sentence inside out so that it makes no sense at all. Over the years I have heard a few, like the passenger on a train that was away behind schedule, asking the Pullman porter what was the cause of the delay. The porter replied, "Well, Suh, de train ahead is behind and we were behind before besides."

The cabin I once had in Lost River was quite compact, just like a trailer without wheels. One day a married couple dropped in for the first time. The lady looked around in admiration. Then she said, "How lovely! So convenient — everything out of reach!"

Once in Peterborough, Ont., I was sitting at a table in a restaurant. At the next table were two children — a boy about four and a girl about six. With them was a German lady, evidently the children's governess. The little boy wanted to eat his dessert before he had finished his first course. The lady said to him, "Finish what your plate is on. Then you can have what's that"

And a lady in a boarding house at Oka made the following remark to another boarder regarding two different kinds of vegetables, "Oh, I like them both, but I prefer either to the other."

That was 30 years ago and I am still trying to figure out just what she meant.

Be seein' ya!

—Uncle Walt

A THOUGHT ON

FARM SAFETY

Leave sooner — drive slower — live longer

Glengarry Farm Safety Council

Scottish Visitors To Canada Present At Banquet Ayshire Breeders

Visitors from as far away as Ayrshire in Scotland were among those attending the annual dinner and awards night in the United Church hall, Martintown, last Tuesday, sponsored by the Glengarry Ayrshire Club.

Mr. and Mrs. John McIlwraith of Balig Farm, Ayr, Scotland and Mrs. Allan Barr, Hobsland, Monkton, Ayr, who are touring Canada, were special guests.

Club president Wilfred Vallance of Maxville, opened the evening's proceedings with a short address of welcome to the large audience. In his capacity as president of the local club and the Ontario Association, Mr. Vallance has represented the interests of Ayrshire breeders in many parts of Canada in the past several months, he reported.

Guest speaker for the evening was John Dalrymple of Kemptville Agricultural School, who presented a "tour of Ontario" by means of colored slides. Mr. Dalrymple drew attention particularly to simple and cheap types of housing and feeding barns for cattle which are now coming into use, along with the practice of year-'round feeding instead of pasturing of herds.

Mr. Dalrymple also urged the group to do more as a club to foster good relations and understanding between country and city people than has been usual in the past This is necessary, he suggested, because fewer and fewer city people have any real understanding of farming.

Presentation of the Simpson-Sears award, a large silver tray was made by S. J. MacLeod of Martintown, president of the St. Lawrence Agricultural Society, to D. Clinton Murray of Martintown, who was the Ayrshire breeder who won the highest number of points at the 1964 fair at Williamstown.

During the evening, presentation of the Ottawa Citizen award of $125 to buy a purebred calf was made to Donald Watt of Lancaster, and presented by Sam Victor. The award was accepted by Carlyle Watt on behalf of his son, who is away at school. A new annually awarded trophy, for the highest individual score in the 4-H judging competition was presented by the donor, Stanley Wightman of Lancaster, to Charles Sangster of Bainsville.

The high herd average certificate was awarded to Cumming Brothers of Lancaster, and accepted by Donald Cumming, on their behalf. Wilbert Paul, fieldman for the Ayrshire Association, made the presentation.

Other production certificates were presented to D. J McMaster of Greenfield, who was presented with two; J. C. Watt, Lancaster; McNaughton Cumming, Lancaster, two certificates; Cumming Brothers, two certificates, 4-H Club members were awarded pens on behalf of the club to mark their completion and showing of an Ayrshire calf in the annual achievement day program.

Short messages of greeting and congratulation to the Glengarry club were brought by Viateur Ethier, MP for Glengarry; Osie F. Villeneuve, MPP for the county; by Thomas Aitken, president of the Glengarry Holstein Club; Stormont Ayrshire Club president, Emery Dingwall of Finch; Sidney Mode of Vankleek Hill; president of Prescott Ayrshire Club.

In a few remarks of appreciation Mr. McIlwraith of Ayr, Scotland referred to his pleasure at meeting Canadian breeders again. He said he was glad to see again "One of the finest Ayrshire cows I ever saw, in Scotland or anywhere else, at Donald McIntyre's in Finch."

During the evening, entertainment was provided by instrumental numbers in the modern style by the Tel-Stars of Martintown, and in more traditional manner several vocal numbers were presented by the Martintown male quartet.

The ladies of Martintown United Church, who served the dinner, were complimented and thanked by Carlyle Watt of Lancaster.

DON'T MISS CHRISTMAS FUN
BECAUSE YOU HAVE A HEARING LOSS

Christmas is the merriest time of the year.
But for the person with a hearing loss
Christmas isn't merry at all!

If you are facing a Christmas of being "on the sidelines" looking on instead of sharing in the Christmas joys folks with normal hearing enjoy, we would like to help you even if you have been told "a hearing aid won't help."

Phone or write us today

BELTONE HEARING CENTRE
WINCHESTER, ONTARIO

49-3c

TO THE ELECTORS
OF ALEXANDRIA:

Ladies and Gentlemen:

Once again I am a candidate for a seat on the Public Utilities Commission and I am appealing to you for your support on December 7th

I have served on this commission for seven years, the last year as chairman.

At the present time we are involved in a program of water improvement, both in distribution and supply. With this in mind I would like to have your permission to follow through on this program in order to see that this is not cast aside as has happened so often in the past.

If elected I assure you that I will work for your best interests to the best of my ability.

Trusting that you will vote for me on December 7th.

RAY GAMMON

AUX ELECTEURS
D'ALEXANDRIA

Mesdames et Messieurs:

Etant de nouveau candidat pour un siège a la commission des Utilités Publiques, je m'addresse donc a vous pour votre appui le 7 décembre.

J'ai servi a cette commission pendant sept années, durant la dernière comme président.

Présentement, nous sommes aux prises avec un programme d'amelioration de l'eau, qui concern la distribution et la réserve.

Avec ceci en tête, j'aimerais obtenir votre mandat pour pouvoir mener a bonne fin ce programme qui trop souvent dans le passé a été mis de coté.

Si je suis elu, vous pouvez être assurés, que je travaillerai dans votre meilleur intérêt, et au meilleur de mon abilité.

Espèrant que vous me ferai confiance de nouveau le 7 décembre, je serai toujours, a votre service.

RAY GAMMON

FOR PUBLIC UTILITIES COMMISSION

GAMMON, RAYMOND X

VOTE - VOTEZ

PROULX

Fellow citizens of Alexandria
I ask your support in Monday's voting for the office of REEVE

I am:
—A member of an old Alexandria family
—A former councillor, 7 years' experience
—A local merchant for the past 16 years
—President of Alexandria Board of Trade
—President of the Alexandria Lions Club
—A veteran, active in the Legion Branch

I am interested in:
—Orderly, planned progress for our town
—The attracting of new industry
—Adequate housing for a growing population
—A comprehensive recreation program for our young people
—Harmony at the Council Board
—Keeping Alexandria a happy town in which to live



Vote PROULX for REEVE
on December 7th

For Honesty,
Fairness and Sound Judgment

Aux concitoyens d'Alexandria
Je solicite votre appui aux élections de lundi pour le poste de PREFET

Je suis:
—Membre d'une ancienne famille d'Alexandria
—Je fus conseiller possédant sept ans d'expérience
—Marchand local depuis seize ans
—Président de la chambre de commerce d'Alexandria
—Président du club Lions d'Alexandria
—Vétéran et membre actif de la Légion

Je suis particulièrement interessé:
—A un avenir brillant et fructueux pour notre citée
—A l'èrection de nouvelles industries
—A la construction adéquate de nouvelles demeures pour la population qui augmente sans cesse
—A un programme reécréatif et bien équilibré pour notre jeunesse
—A conserver l'harmonie qui règne au conseil
—A ce qu'Alexandria continu a être l'endroit idéal pour y demeurer

Votez PROULX
au POSTE de PREFET

homme juste et honnête

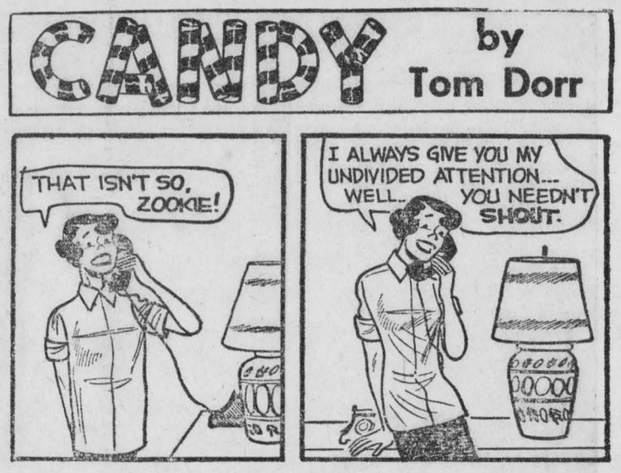

Avonmore WI Had Meeting

Mrs. G. A. McElheran was hostess to the Avonmore Branch of the Women's Institute.

Two minutes' silence was observed for Armistice. The motto, "At the going down of the sun, we shall remember them", was commented on by Mrs. E. L. Filion, president. Mrs. Filion also gave a paper concerning the deaths of Presidents Kennedy and Lincoln. Roll call was answered by 16 members with something reminiscent of war days. Correspondence was read by Mrs. H. Kennedy, sec.-treas., which included a letter from Federated Women's Institute of Ontario and the Seaway Valley travel council, Cornwall.

The conveners of the home baking and rummage sale held recently gave their reports, and the president thanked each and every one who helped to make the sales a success. Mrs. Don Shoemaker, convener of Home Economics, gave a splendid demonstration on the wrapping and decorating of Christmas packages. Mrs. Shoemaker also conducted a contest, winner of which was Mrs. J. A. Cameron.

The serving of refreshments brought the meeting to a close. The next regular monthly meeting will be held again at the home of Mrs. G. A. McElheran on December 17th at 8 p.m.

Boxes of Christmas cheer will be sent to local shut-ins. Mrs. Grant Tinkess will have charge of entertainment. Roll call will be an exchange of Christmas gifts.

Hostesses will be Mrs. C. McElheran, Mrs. J. M. Rielly, Mrs. A. Armour and Mrs. James Tinkess.

A fool and his money are soon invited places.



mail early for Christmas

the last date for local delivery is



and please remember: unsealed envelopes require a 3¢ stamp



ME135WN

Public School Supporters

of the

TOWN OF ALEXANDRIA

May I ask your support at the polls, Monday, in the contest for Public School Trustees.

My years of service on the Alexandria Board, including two terms as Chairman, should prove useful experience in dealing with the immediate problems of the new Alexandria-Lochiel Township Public School Area.

VOTE

BAXTER FOR TRUSTEE

DOUGLAS J. BAXTER

Sam Brunet

for Councillor - pour Conseiller

RATEPAYERS OF ALEXANDRIA:

I ask for your support at the polls, Dec. 7th for the office of Councillor. I have served you over the past five years and with the experience I now have, if elected I will do all in my power to make our town a better community in which to live.

A Supporter of Labor
Town Progress—Industry
Aggressive in every field

VOTE

CHERS ELECTEURS D'ALEXANDRIA:

Je veux en ce moment vous demander pour votre appui aux élections du 7 décembre.

Avec l'expérience que j'ai acquis comme conseiller de 5 ans je crois être capable de mettre encore plus d'intérêt pour le bienfait de notre ville.

Promoteur de l'industrie
l'avancement de notre ville et tous genres d'activité

VOTEZ

Sam Brunet

SHOEMAKER CORDONNIER

Alexandria's Promotion Sunshine

Now On; Until Christmas Eve

away we go!

14 days in the Land of Sunshine for Someone who

Shops at the Store with

Miami

on the door

Once again Alexandria merchants are inviting you to Shop at Home during the Christmas season.

With each dollar purchase you will receive a chance on the Grand Prize of —

Two Weeks to Miami, Florida, for Two

Participating businesses may be identified by the "MIAMI" sticker on their doors.

Coupons may be deposited wherever you see a barrel marked "MIAMI"

BUSINESS MEN PLEASE NOTE —
Coupons may be picked up at McLEISTER'S DRUG STORE where you will also receive your "MIAMI" stickers

ALEXANDRIA BOARD OF TRADE

Invites you to do your Christmas Shopping here

You'll find Courtesy, Variety and Value in Alexandria Stores.

47-4c

REMINDERS ABOUT YOUR ONTARIO HOSPITAL INSURANCE



19TH BIRTHDAY?

KEEP INSURED! When you reach your 19th birthday you are no longer covered by your parents' certificate. Register separately within thirty days to keep insured. Forms are available at hospitals, banks and Commission offices.



CHANGING JOBS?

KEEP INSURED! If you change jobs, follow carefully the instructions on the back of the Certificate of Payment, Form 104, which your group is required to give you.



GETTING MARRIED?

KEEP INSURED! When you marry, the Family premium must be paid to cover husband, wife and eligible dependants. Tell your group OR, if you pay direct, tell the Commission.

ONTARIO HOSPITAL SERVICES COMMISSION
2195 YONGE STREET, TORONTO 7, ONTARIO

ALWAYS KEEP YOUR HOSPITAL INSURANCE CERTIFICATE HANDY



Buy the barn cleaner that earns an *extra* $10 per cow!

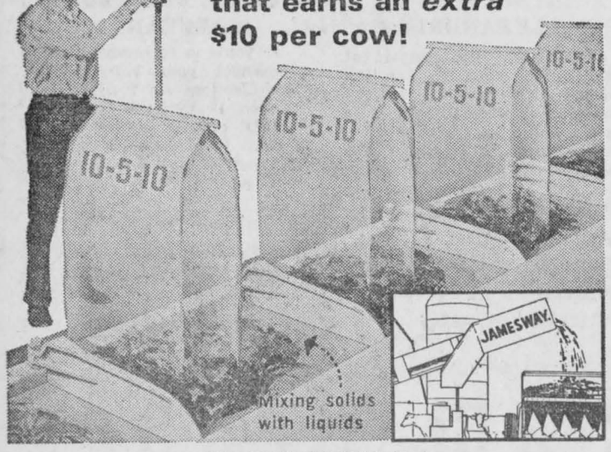

Jamesway's GOLDEN STROKE with *SHUTTLE-ACTION*

Only the Golden Stroke Barn Cleaner saves the liquids. And the urine from one cow would cost $10 a year if purchased as commercial fertilizer. With unique shuttle-mixing action in the gutter, Jamesway saves this "liquid gold" — containing 40% of the total fertility value in manure. Exclusive Golden Stroke action blends liquids and solids into a rich, uniform consistency that prevents liquid run-off.

Golden Stroke is more than a barn cleaner — it's also a *fertilizer machine* that gives you an extra $10 in fertility value per cow per year by saving the liquids that normally stand in the gutter or run out of your loader or spreader.

With this saving alone, you can pay for your Golden Stroke Barn Cleaner in 3 to 4 years... then continue to receive this extra $10 per cow in fertilizer value year after year.

JAMESWAY

Your Jamesway Dealer

A. R. (BUDDY) MacNAUGHTON
RR 1 Martintown, Ont.
Phone 347-2114

get your hands on a PIONEER

FARM-SIZED POWER
FARM-SIZED PRODUCTION
FARM-SIZED DEPENDABILITY
FARM-SIZED PRICE...

PIONEER symbol of chain saw quality

25 YEARS OF PROGRESS & LEADERSHIP

"AS ADVERTISED ON TV"
ANDRE'S HARDWARE, MAXVILLE
MEL McRAE, ALEXANDRIA
H. J. GRANT, WILLIAMSTOWN



Artist's impression of a $30 million hotel and office building complex which will be built in downtown Montreal on land owned by Canadian Pacific. Core of the project is a 38-storey, 620-room hotel to be put up and operated by Canadian Pacific Hotels Ltd. Beside it will be a 20-storey office building to be built by an outside developer. Completion of the complex is scheduled for late 1966.
—Canadian Pacific Photo

Prescott County Charges To Join Glengarry United Presbytery

Highlight of the meeting of Glengarry Presbytery at Salem United Church Summerstown, last week was an address by the president of Montreal and Ottawa Conference, Rev. Graham Barr of Sherbrooke, Que. Dr. Barr also addressed the Dundas-Grenville Presbytery meeting at Morrisburg.

Dr. Barr spoke of some of the things which concern us as a church. "We are in danger", he said, "of becoming fat and contented, spoiled by our success. In the early days of the United Church we were hard and fit, hungry for souls. We are losing this"

The new curriculum, Dr. Barr said, is one of the most significant pieces of work done by the church since union. "If by fundamentalism we mean returning to the fundamentals of our faith", he said, "then the United Church is the leading fundamentalist Church on this continent and perhaps in the world."

He contrasted fundamentalists with Biblical literalists. Literalists accept every word of Scripture literally. This cannot be done in the United Church.

One of the main concerns of the church was the movement toward union with the Anglican Church. "Church union may not be as far off as we think. It well may be that in the lifetime of most of us we will see union between the Anglican and United Churches. We have passed the point of no return," he said. "Union will come".

Dr Barr was introduced by Rev. John Hurst of Kirk Hill, a former president of Conference. He was thanked by Rev. F. E. Ball of St. Paul's Church, Cornwall.

Much of the morning session was given over to a consideration of the work of missionary and maintenance within the church. The chairman of this committee, Rev. D. W. Pipe of Avonmore, presented the report. At the moment Glengarry Presbytery shows an increase of 23 per cent in its givings to missions over last year, Mr. Pipe said But the Church as a whole shows an increase of only three per cent. This barely keeps pace with its growth in membership.

Rev. D. R. Pilkey of Montreal, field secretary of missionary and maintenance, spoke concerning the importance of mission festivals, to tell the story of the church. "It is a story that they do not know", he said. "If they are informed they will become involved, and if they are involved they will invest".

Mr. Pipe announced that every official board in the Presbytery with the exception of one, has been visited in recent weeks, and has been challenged with the program known as "Proportionate Responsibility". Boards have been asked to increase the proportion of their total givings to missions. The response has been encouraging

Mr. Pipe also conducted the worship service with which the morning session closed.

In the afternoon session the field secretary of Home Missions for the Conference, Rev. K. MacMillan of Montreal, spoke concerning the new scale of salaries and of travel grants for ministers. The minimum salary for 1965 will be $4,250, and for 1966 it will be $4,400. The minimum travel grant has been increased from $500 to $600. The convener of the committee on Home Missions, Rev. D. C. Munro of Maxville, asked that a letter go to all official boards announcing this new scale of salaries.

The convener of Boundaries Committee, Rev L. S. Woolfrey of Alexandria, announced that on Jan. 1 next, three new charges would be added to the Presbytery, namely Hawkesbury, Vankleek Hill, and Riceville. These charges are now part of Ottawa Presbytery. The ministers from Hawkesbury and Vankleek Hill were present at the meeting and were warmly welcomed.

Rev. J. C. Kellogg, convener of Colleges and Students, announced that one of the candidates for the ministry, Arnold McDonald of Summerstown, is taking part-time studies at Waterloo. William McNairn, also of Summerstown, although not a candidate for the ministry, served during the past summer in a mission field in Saskatchewan.

Rev. F. E. Ball reported on his work as United Church chaplain at the sanatorium at Glen Walter He spoke appreciatively of the fine inter-church relations which he has experienced in this work.

The minister of the Summerstown Church, Rev. Glen Macpherson, welcomed the members of Presbytery to the church. The ladies of the Summerstown UCW served dinner.

Chairman for the meeting was Rev. W. A. Glazer of Long Sault, Secretary was Rev. J. C. Kellogg of Cornwall.

Mrs. A A. Morrison of Ingleside, president of the Conference of United Church Women, spoke briefly on her work.

She expressed her appreciation of being a commissioner to the General Council which met in September at St. John's, Newfoundland.

Formation of two United Church Men's Clubs in the Presbytery was also discussed. And other churches were encouraged to set up similar groups.

Montreal Trio Faces Theft Charges

Three Montreal men appeared in magistrate's court here last week on charges of breaking, entry and theft.

A date to be set for the trial of Jean Marc Boudreau, 28, Bernard Belair, 42, and his son, Yves Belair, 18, all of Montreal.

All three were charged with break and entry and theft from Parco Village Motel, about a mile east of Glen Walter, last Oct. 3. They were arrested Oct. 7 in Montreal.

Boudreau also faces a charge of theft of an outboard motor from Summerstown Marina, owned by Allan Alguire, last Sept. 30.

The trio elected trial by magistrate when they appeared in court and pleaded not guilty to the charges.



PLEASE CHECK YOUR OWN PHONE BOOK LISTING NOW!

THE NEW DIRECTORY WILL BE PRINTED SOON!

Please help us to make sure that your name, address and telephone number will appear in the new telephone directory exactly the way you want it! Check your own listing in the present directory **now**—and call your Telephone Business Office if anything should be changed.

EXTRA LISTINGS (at very little cost) CAN BE USEFUL!
For instance:

BUSINESS: Home numbers of key people in your office, listed under your firm's entry; other business names under which customers or clients might try to find you; numbers at which you can be reached after hours.

HOME: Names of relatives or other people permanently staying at your home; an extra line —a 'Junior Line' for teenagers, for example.

For any questions, corrections or additions, please call your Telephone Business Office!

BELL
BUILT, OPERATED AND OWNED BY CANADIANS

McCRIMMON

WI MET

The November meeting of the McCrimmon Women's Institute was held in McCrimmon Hall with Mrs. A. Lasalle presiding. Fourteen members answered the Roll Call: "Name a Canadian Hero".

Mrs. Dougie McDonald commented on the motto "Live to learn and learn to live".

Mrs. Margaret McDonald, treasurer, reported $95 had been collected for the Blind by the canvassers.

The topic for the month being Health, Mrs. J D. McDonald spoke on "Hardening of the Arteries".

Mrs Neil Blair, delegate to the area convention in Ottawa, gave a report.

Mrs. J. G. MacCrimmon repeated the Institute Grace. Hostesses for the day were Mrs. Benton and Mrs. A. H. Kennedy

EXCEL MARKET . . . UNITED FOR LOWER PRICES

SHOP AND SAVE AT YOUR

EXCEL MARKET

LEO LAUZON, Prop.
THE PLACE WHERE PARKING IS NO PROBLEM
EFFECTIVE WEEK OF DEC. 3-4-5

BEE HIVE SYRUP, 2 lb.	.38
BEE HIVE SYRUP, 5 lb.	.87
Chocolate, White, Borwnies TWINKLE CAKE MIX, 15 oz.	2 for .48
White SCOTTIES FACE TISSUE, 400's	2 for .58
GOOD MORNING MARMALADE, 24 oz.	.57
CLOVER LEAF PINK SALMON, 1 lb.	.58
GRAND'MA MOLASSES, 40 oz.	.34
MIRACLE WHIP SALAD DRESSING, 32 oz.	.67
AYLMER CATSUP, 11 oz.	5 for .97
PREM MEAT, 12 oz.	.38
30c Off MAXWELL HOUSE INST. COFFEE, 10 oz.	1.63
SILVER LEAF PURE LARD, 1 lb.	.19
Kellogg's Cereal FROOT LOOPS, 7 oz.	.38
RICE KDISPIES, 9½ oz.	.32
WALKER SALTINES, 1 lb.	.26
CHRISTIE SOCIABLE CRACKERS, boxes	2 for .47
CHRISTIE BITS and BITES, boxes	.45
SURF KING SIZE, 40c off	.97
PEPSODENT TOOTH PASTE, super reg. 1.09	.78
HY STYLE SHAMPOO (Cocktail Shaker Bottle)	.78
CHRISTMAS TREES, 6½ ft. each	5.75
CHRISTMAS SNOW SPRAY, 5 oz.	.67

EXTRA SPECIAL

WHITE SUGAR	5 lb. .47
LA BELLE FERMIERE SAUSAGE, reg. .69	lb. .53
DONUTS, reg. .39	doz. .19
WITH EVERY $5.00 ORDER 50 LB. POTATOES	1.20

We reserve the right to limit quantity.

WANT TO SAVE ON MEAT? CHECK OUR VALUES!

MAPLE LEAF BOLOGNA	3 lb. for 1.00
PORK SPARE RIB	lb. .53
FRESH PICNIC HAM	lb. .39

We Deliver - Phone 185

EXCEL MARKET . . . UNITED FOR LOWER PRICES

WOMAN

or man . . . either is welcome at ROY'S GARAGE — Pontiac-Buick Dealers, Green Valley. We like to have the whole family come

OUT

to our lot to help pick out a good used car. We have found that the best advertisement is the satisfied customer that

TALKS

to another and tells him how good the deals are at ROY'S GARAGE. Yes, a satisfied customer is our best

SALESMAN!

NEWS OF INTEREST FROM MAXVILLE AND SURROUNDING DISTRICT

Jens Jensen, Sir George Williams' College, Montreal, a student for the ministry, occupied the pulpit in St. Andrew's Church on Sunday last

Miss Belle McLennan was in Ottawa last week to attend the funeral of the late Miss Sarah Smith.

Brian Villeneuve and Paul Kack of Ottawa, spent the weekend with the former's parents, Mr. and Mrs. O. F. Villeneuve.

It is December. Soon will begin the annuar round of festivities in preparation for the Christmas season.

Come, meet your friends at St. Andrew's Church Ladies' Aid Bazaar this Saturday, Dec. 5th, at 2.30.

In the north the sun grew weaker and farther away in mid-December The people held feasts and built great bonfires to bring the sun back to life. The idea of the sun's returning seemed to Christians to speak of Christ's coming as the Light of the world.

The annual meeting of the Glengarry Highland Games will be held this Saturday evening at 8.30 in the Council Chambers of the Community Hall.

Weekend visitors with Mr. and Mrs. Phil Guindon included Sister Francis Marie of Peterborough, Mr. and Mrs. Richard Laselle and baby daughter Kimberley Anne, Miss Jean Guindon, all of Ottawa.

Mr. and Mrs. Phil Guindon left on Tuesday morning for Hallandale, Florida, where they will spend the winter months with their son Charles Guindon, Mrs. Guindon and family If you happen to go to Florida, look them up, they'll be happy to greet you down there.

Guindon—In Vancouver, BC, to Mr. and Mrs. Hubert Guindon a daughter, Sheila, on November 17th, 1964.

Their many friends were glad to meet with Mrs. J. H. Hamilton of Ottawa and her son, Hugh Hamilton of Toronto, who were in Maxville and attended the morning service in the United Church.

Mr. and Mrs. John Jamieson attended a social evening in Hawkesbury on Monday evening, presented by the Hawkesbury Scottish Country Dancers

Mrs. Hugh Smith returned home from Cornwall Hospital where she was a patient suffering with a broken left wrist, the result of a fall.

C. B. McDermid is a patient in Cornwall General Hospital.

Watch for Santa Claus on Saturday, December 12th. He plans to be passing through Maxville and to stop off here to see all the good children.

Band practice in the Maxville High School on Saturday evening as usual.

WI HAD MEETING

Maxville Women's Institute met in the Community Hall on Friday, Nov. 27. The conveners of Historical Research were in charge of the program. Mrs. R. F. McRae gave a paper using the motto "Rescue the pages of the past". Two Tweedsmuir books were on the table, District and Branch.

Mrs. R. F. McRae presided in the absence of the president. It was decided to sponsor the library and anyone requesting books may get them at Mr. Fitzgerald's store.

Letters of thanks were read from March of Dimes and winners of the Home Economics' awards.

It was decided to cancel our December meeting. Miss Bella MacLeod, delegate to the Ottawa area convention in Ottawa, gave a very interesting report of the convention

ST. ELMO

Mr. and Mrs. Donald MacKillican and family of Ottawa, visited Mr. and Mrs. Eddie Hunter and family on Sunday.

Mr. and Mrs. Jack Threader and family and Mr. and Mrs. Ted Baggley, Ottawa, visited Mr. and Mrs Finley MacRae during the weekend.

Jack Hunter returned to Hamilton on Sunday after spending three weeks' holiday with his parents, Mr. and Mrs. Ed. Hunter and family.

Mr. and Mrs. Duncan MacLean attended the Royal Winter Fair in Toronto recently.

Mr. and Mrs. D. J MacLeod visited Mr. and Mrs. Kenzie MacLeod and family during the weekend.

DUNVEGAN

Friends are glad to learn that Mrs. D. W. MacLeod, who has not been well for the past few weeks, is able to be about again.

Donald John MacGillivray and Evans MacGillivray of Kirk Hill, visited on Wednesday at the home of Mr. Wm. Chisholm.

We are pleased to learn that Dan MacRae, Stewart's Glen, who met with an accident when caught in the power-take-off of a tractor, is in a satisfactory condition in Cornwall Hospital. The second such accident in the community in a few weeks, proves the necessity for all who are operating high power machinery to be careful

Misses Katie F. and Tena M. Urquhart of Cornwall, called on friends in the village on Thursday.

Mr. and Mrs. Donald Stewart of Windsor, who spent the weekend with the former's parents, Mr. and Mrs. Dan Stewart of Baltic's Corners, called on Mrs. A. Campbell on Saturday.

The St. Andrew's Dance in the Orange Hall on Friday night was enjoyed by all who attended.

Gordon MacLeod, John D MacLeod and K. C. MacLeod attended a Clan MacLeod Committee meeting held Monday evening at the home of Rod. M. and Alexander MacLeod, Dalkeith, to plan for the erection of a cairn.

Mrs. Wesley Chisholm accompanied by Mr. and Mrs. D. H. MacIntosh and Mrs. J. A MacQueen visited friends in Ottawa Sunday.

Rambling . . .

(Continued from Page 2)

one looks back on all the sorry, one-sided games we watched in the Big Four. Two of the teams lacked quarterbacks and never got off the ground; Ottawa started strong but lost its zip and Hamilton went through the season without enough opposition to keep the Ti-Cats sharp.

Some sports writers lay the blame on the bush-league mentality of the team owners and there was evidence of this in the Ottawa club's handling of coach Frank Clair last week. From this corner it looks as though the clubs are more intent on making money than in producing crowd-pleasing football.

Maybe they did make a buck this season but they must have soured a lot of fans on the brand of football served up in Canada's senior league. Our bucks were on BC Saturday, in a year when the West was the best

To The Voters of Alexandria

Election time is here again and this time I am placing my name as candidate for Councillor. It would be my pleasure to visit each of you in your home and ask you personally for your support but this is impossible in a small struggling business, and, besides it would be hypocritical because I did not visit you when I was not a candidate.

My campaign theme is "Alexandria First". My main reasons for wanting to be on council are as follows:

(1) To maintain Alexandria as the educational centre and to restore it as the social and business centre of Glengarry

(2) To foster government-subsidized, low-cost housing so that those who work among us may live among us

(3) To attract industry and provide more jobs. Two weeks ago a seat-cover and luggage manufacturer dropped me the hint that their plant was to be sold to the government in the near future. They employ two hundred persons so I will endeavor to have them relocate in Alexandria. They have an established production and market

(4) I would like to see better recreational facilities secured, with government grants to which we are legally entitled

(5) To endeavor to make the surrounding municipalities accept their share of debenture debt if any new educational facilities are established in Alexandria

(6) To see to the compulsory licensing of transient vendors of merchandise and service and the compulsory licensing of door-to-door salesmen to protect the householder and to protect the interests of the local business people. The monies collected from this source to go to increased recreational facilities

(7) To avoid unnecessary public spending

(8) To see that streets when paved are done sensibly and properly and that "stop" and school signs are erected to avoid accidents and confusion

(9) To work for the erection of a home for the aged in or near Alexandria so those who wish may live out their years in familiar surroundings and close to their own families

10) To work for the general well-being of all the voters as the occasion arises and practice fairness to all, regardless of race, creed or color.

Win or lose, all candidates in this election are running for the betterment of Alexandria and I pledge myself to support those who are elected so that their duties may be easier.

Your sincerely

LYALL COSTELLO

Vote Costello for Councillor

Elect Lloyd McHugh Mayor

THE MAN —

Reeve for the last 6 years
Warden of the United Counties
in 1964

QUALIFICATIONS —

Préfet depuis six ans
Directeur (Warden) des Comtés-Unis
en 1964

A man of experience who knows the problems of Alexandria and who has made many important contacts at Toronto.

A man who believes in Alexandria, likes its people and works for a happy community spirit.



Un homme d'expérience qui connaît les probèmes d'Alexandria et qui a fait d'importants contacts à Toronto.

Un homme qui croit en l'avenir d'Alexandria, aime ses habitants et travaille pour obtenir un bon esprit d'entente.

THE RECORD —

12 years at the council board, acting mayor for 7 months during the illness of Mayor Simon.

Chairman of our Industrial Committee and one of the key men in acquiring our latest industry. At the moment I am in contact with another industry seriously interested in coming to Alexandria. I would like to be in a position, as mayor, to complete these negotiations.

Vice-chairman of the Hospital Board.

President of our Golf Club and active in all recreation projects.

MON RECORD —

Douze ans membre du conseil. Maire - suppléant durant sept mois, pendant la maladie du maire Simon. Président de notre comité industriel et un des responsables de l'acquisition de notre dernière industrie.

Dans le moment, en contact avec une autre industrie, serieusement intéressée à s'installer à Alexandria. Il serait donc bon que nous pourrions être en bonne position, comme maire, de compléter ces négociations.

Vice-président de notre conseil d'hôpital. Président de notre club de golf et actif dans tous nos projets récréatifs.

THE PLAN -

Keep Alexandria Growing.

Progress through orderly town planning.

An eye out for other new industries.

The other eye on business-like administration to hold down our tax rate.

Team work at the council board.

Fellow citizens of Alexandria we are now on the road to progress. This is not the time to falter. I feel I can give our town the kind of leadership we now need.

I ask your support Monday.

MON PROGRAMME

Voir au progrès d'Alexandria et obtenir ceci par une politique saine.

Se tenir en contact avec d'autres nouvelles industries.

Voir a l'administration des affaires de la ville afin de maintenir le taux de taxes bas.

Bonne entente avec les membres du conseil.

Chers électeurs d'Alexandria, nous sommes sur la bonne voie du progrès. Ce n'est pas le temps d'arrêter. Je suis assuré que je puis donner à notre ville ce genre d'administration.

Je vous demande votre vote lundi.

Elisez Lloyd McHugh Maire

Mr. and Mrs.
Duncan J. MacLeod
of Maxville
wish
A Merry Christmas
and
A Happy New Year
to all friends
and neighbors

Rather than send out cards this year, we are making a donation to the Canadian Heart Fund.

TWENTIETH WEEK WINNERS
in the
LIONS 300 CLUB
$20 EACH TO:

DON MAHAN
Vankleek Hill

RITA QUESNEL
Alexandria

JOHN WOOD
Alexandria

RAE MENARD
Green Valley

LAURENT CREVIER
Green Valley

NEXT DRAW
THIS FRIDAY NIGHT
at
McLeister's Drug Store

VOTEZ
VOTE
ROLLAND
CHOLETTE



POUR	FOR
1. L'Intérêt de votre Municipalité	1. The Interest of your Municipality
2. L'Avenir de Notre Jeunesse	2. The Future of Our Youth
3. Le Progrès Constructif	3. Progress by Planning
4. Le Bien Etre de Nos Gens Agés et Necessiteux	4. The Well Being of the Aged and Needy

CHOLETTE

POUR Conseiller FOR Councillor

Weekend Specials

— AT —

Alexandria IGA

MEAT and PRODUCE

BONELESS ROUND STEAK or ROAST	lb.	.75	BANANAS	lb.	.12
T-BONE, WING and RIB STEAKS	lb.	.79	FLORIDA TANGELOS size 156's	doz	.45
Freshly Ground Lean MINCED PORK	lb.	.49	McINTOSH APPLES	3 lb. bag	.39
CP Perfection Brand Smoked Shankless PICNICS 4½-5½ lb. av.	lb.	.39	Imp. Green ONIONS	3 bunches for	.29
Royal Guest Rindless Sliced SIDE BACON, 1 lb. pkg.	lb.	.59	Ont. CARROTS	5 lb. bag	.29
Whyte's Brand Sliced Cooked HAM, Cry 6 oz. pkg.	ea.	.49	Ont. Yellow ONIONS	10 lb. mesh bag	.69

50 FREE GOLD BOND STAMPS with purchase of each 1 lb. pkg. of Tablerite Beef Steakettes at the Regular Price.

Swanette White Facial Tissue	200's	6 for 88c
I G A Sliced Pineapple	20 oz.	35c
I G A Pineapple Juice	48 oz.	39c
Sunny Morn Bean Coffee	1 lb.	79c
Heinz Baby Food	(strained junior) 5 oz.	10 for 99c
Kraft Miracle Whip Salad Dressing	32 oz.	59c

EXTRA FREE GOLD BOND STAMPS WITH

Resdan Hair Conditioner	6 oz. (150)	1.50
Lavoris Decanter	large (150)	1.25
Vitalis Economy	7 oz. (100)	1.07
Score Hair Dressing	3 oz. (75)	79c
J&J Plastic Band Aids	50's (100)	89c

LOCAL WINNER

Local winner in IGA $20,000 PRIZE CONTEST —
MRS. ARCADIUS MASSIE, 126 Main St., Alexandria —
A WESTINGHOUSE ELECTRIC SLICING KNIFE

WE
SHARPEN
and
REPAIR
STEWART SUNBEAM
CLIPPER BLADES
BRUNO PIGEON
SMOKE SHOP
'Complete Line For Smokers'
13 Main St. North — Alexandria

Panel Discussion On Family Farm Feature Of Federation Annual

A panel discussion on the subject "The Family Farm" highlighted the annual meeting of the Glengarry Federation of Agriculture which was held last Thursday in the Alexandria High School. Moderator of the panel was Philip Morris, a Federation Fieldman, and the members of the panel were Ray Hergott, Sec-Manager of the Ontario Federation, Jim Humphries and two county farmers, Kenneth MacDonald, Dalkeith and Tom Aitken, Martintown.

During the discussion Mr. Aitken stated that a family farm must support two families. Jim Humphries thought that the average farm business must be large enough to support the farmer, his wife and son at a good standard of living. Mr. Hergott and Mr. MacDonald were of the opinion that a family farm cannot be described in terms of acres rather in terms of size of enterprise

A division of opinion arose between Mr. Aitken and Mr. Humphries on the future of the family farm. Mr. Aitken foresaw many farmers' sons attracted to jobs off the farm and those farms would then be sold to rich city people, many of whom would be "moonlighters", part time farmers. Mr. Aitken also said the farmer became mechanized during the Second World War in order to replace labor. Afterwards he could not compete with industry for labor and now he cannot compete with welfare. Mr. Humphries didn't think so, believing that in the future, most farms will be privately owned and more specialized. Among other things, Mr. Hergott said that farmers should not be ashamed to have their wives working at a second job as most women in the towns and cities work.

Ossie Villeneuve, MPP, chided Ray Hergott because the Federation of Agriculture did not contradict Hon Harry Hays who said in a television interview that the income of the Canadian farmer is the highest ever. Mr. Villeneuve maintained that such a statement was misleading and damaging to the cause of the farmer as 87 percent of the Canadian people is urban.

Mrs. Edith Storr, Manager of Ontario Farm Forums, Mr. Villeneuve and Mr. Hergott all addressed the meeting. Mr. Hergott said the county federation should circulate copies of the brief which his organization presents to Government.

The following reports were heard: Glengarry Federation of Agriculture —Fraser Campbell; Holstein Breeders—Tom Aitken; Ayrshire Breeders—Wilfred Vallance; Soil and Crop Improvement Association and Plowmen's Association—Jim Humphries; Hog Producers—Doug Ferguson; Concentrated Milk Shippers —Dan J. Hartrick; Cream Producers—Mrs. Neil Blair; Whole Milk Shippers—Tom Aitken; Cheese Producers—Malcolm Grant; Char-Lan Junior Farmers—Francis Chretien; Kenyon Agric. Society — Wilfred Vallance; Glengarry Farmers Co-op—Kenneth MacDonald; St Lawrence Valley Agricultural Society—



NEW CO-OP MANAGER—Walter Clark last month took over the duties of Branch Manager in Alexandria of the Vankleek Hill Co-op. A graduate of Kemptville Agricultural School, Mr. Clark was formerly retail fieldman of the Kingston and District Co-operative. At one time Mr. Clark represented Peterborough County as Provincial Director for the Junior Farmers' Association and his interest in 4-H work and community activities won him a travelling scholarship to study agriculture in the United Kingdom in 1959.

Maxville Tops In Cornwall Broomball

Maxville's entry in the Centre-City Broomball League continued its winning ways Monday night at Cornwall arena with a 1-0 victory over Racines. The Maxville team is in top spot with five wins and two ties in seven starts.

Wilbert MacDonald scored the big goal for Maxville, Monday, while goalie Bill Coxen was garnering a shutout.

Greenfield's entry in the six-team league dropped a 4-2 decision to Cornwall Insulation. Phil Dumouchel scored both Greenfield goals.

The league uses Maxville ice on Wednesdays.

K of C Council Held Initiation

Glengarry Council Knights of Columbus held initiation ceremonies Sunday when some 30 new members were welcomed. A 3rd degree team from Cornwall Council was in charge of that degree.

Members of the Council and the candidates attended the 8 o'clock Mass in St. Finnan's Cathedral when Rev. Stuart MacMillan was the special preacher. Breakfast was served in Alexander Hall where the initiation ceremonies were later held.

Some 200 members of the K of C attended the supper in Green Valley Pavilion sponsored by St. Mary's Parish.

Clark MacCuaig.

The following officers were elected to serve in the county federation in 1965: President, Clark MacCuaig; 1st Vice President, Wilfred Vallance; 2nd Vice President, Tom Aitken; Secretary Treasurer, Fraser Campbell.

Malcolm Grant presided and John MacBain thanked the speaker.

— For RESULTS Use —
"NEWS" WANT ADS

WINTERIZE
With GENUINE ANTI-FREEZE . . .
MOBIL OIL MOTOR OIL . . .
DELCO BATTERY . . . AUTO ENGINE
TUNE-UP . . . AUTOMATIC TRANSMISSION
FLUID . . . WINTER THERMOSTATS
LEFEBVRE AUTO ELECTRIC
Authorized Factory Service Distributor
89 MAIN STREET PHONE 391
ALEXANDRIA -:- ONTARIO
If You Buy A Battery—You'll Do Better With A Delco

Clement Furniture
KING OF LOW PRICES
WE GUARANTEE OUR CUSTOMERS
SAVINGS EVEN AT CHRISTMAS
CEDAR CHESTS for Newlyweds ..... $44.66 up
Hoover VACUUMS ..... $38.50 up
☆
See these POLISHERS .... $29.95 up
☆
STEAM IRONS $14.95



THOR AUTOMATIC DRYERS
heavy duty motor
3 year guarantee
on element
$169.00
FREEZERS, 17 cu. ft. ..... $199 up
FLEETWOOD TV's ..... $139 up
30" STOVES, automatic, with window in oven door w.t. ..... $149 up
LAZYBOYS ..... $49.95 up
PLATFORM ROCKERS and SWIVEL CHAIRS ..... $32.50 and up
BEDROOM SETS (bookcase beds) w.t. $139
3-PIECE CHESTERFIELD opens to make a bed lasting vinyl finish ..... w.t. $139 and up
Make it a must to drop in. We have gifts for the whole family, from toys for the kiddies, at lower prices.
• CLEMENT WILL NOT BE UNDERSOLD •

TO THE ELECTORS OF KENYON
Vote BICKERSTAFF
FOR AREA SCHOOL TRUSTEE
Having been nominated for School Trustee for the Public School Board of Kenyon Township School Area, I ask your support at the polls on December 7th.
At a time like this it is impossible to call on all of you so I am using this medium to seek your support.
If elected, I will serve to the best of my ability and knowledge.
Yours sincerely,
MRS. ELEANOR BICKERSTAFF, Dunvegan
49-1p

Handy Andy
ALEXANDRIA'S HEADQUARTERS FOR
TOYS
SPORTING GOODS
AND GIFTS
OPEN EVERY NIGHT till 9 o'clock
Except Saturday Night
USE OUR LAY-AWAY PLAN
Buy at Handy Andy and win a trip to Miami

AUX ELECTEURS
DE LA VILLE
D'ALEXANDRIA
Il me fait plaisir d'avoir été mis en nomination comme membre des Utilités Publiques. J'ai rempli les conditions requises pour être admis à la candidature lundi prochain.
J'ai déjà deux ans d'expérience à ce poste. En plus mon association depuis 19 ans avec Lauzon Brothers, plombiers et contracteurs en chauffage, m'a permis de connaitre les meilleurs moyens par lesquels je pourrai rendre le plus de services aux électeurs en étant membre de cette commission.
Je sollicite donc votre vote et votre appui aux élections de lundi prochain le 7 décembre.
Vous remerciant à l'avance de l'honneur que vous me ferez de me permettre de continuer à vous servir, je demeure
Votre tout dévoué,
ADOLPHE F. LAUZON



TO THE ELECTORS
OF THE TOWN
OF ALEXANDRIA:
Having been nominated for the Public Utilities Commission, I have qualified and will stand for election on Monday next.
I have served on the Commission for the past two years, a period during which very considerable experience has been gained. My association of serving the public with Lauzon Bros., Plumbing & Heating Contractors, for the past 19 years has enabled me to learn how and in what way the general public can best obtain utility services.
I earnestly solicit your vote and support on Monday, December 7th.
Thanking you in anticipation of having the honor to continue serving you, I remain
Sincerely yours
ADOLPHE F. LAUZON
VOTE
VOTEZ
LAUZON FOR P.U.C.

THAT OLD CAR
CAN COST YOU
MONEY! MONEY! MONEY!
THIS WINTER
TRADE IT NOW! FOR A
NEW FALCON FAIRLANE or FORD
or
A Later Model Used Car
at
MILLER-HUGHES
LTD
711 PITT ST.
CORNWALL WE 2-2584
For The
BEST DEAL POSSIBLE
Contact
Gordon Reid
Lochiel 18-R-12
Your
MILLER-HUGHES
Representative



GIFTS
to make his Christmas Merrier!
WILL BE FOUND AT
BARBARA'S
Style Centre of Glengarry



SWEATERS
Choose from a large assortment
SHIRTS
Famous Arrow and BVD brands in whites and stripes
SNOBOOTS by Sisman and Playboys the latest styles
SKI JACKETS
and
COATS
See the latest assortment of the finest
☆ ☆ ☆
Get Your Coupons here for that holiday in Miami
ASK ABOUT OUR LAY-AWAY PLAN



TIES, SOCKS and SETS
A Beautiful Selection
All articles are individually gift-boxed at no extra charge

FOR BETTER BUYS IN
QUALITY FOOD
SHOP AT
LEMIRE'S SUPERMARKET
STATION ALEXANDRIA PHONE 500
KOUNTY-KIST Whole
KERNEL CORN
8 tins for 1.00
RED or BLUE BRAND
BLADE ROAST
lb. 39c
BLADE STEAK
lb. 45c
Celery Stalks
large
2 for 49c
HUNT'S
PEACH HALVES
28 oz.
3 tins for 1.00
BURNS
PICNIC HAMS
lb. 35c
GRAPES
2 lbs. for 25c
CANADA No. 1
POTATOES
10 lbs. for 33c
AYLMER
Vegetable Soup
8 tins for 1.00
EVERSWEET
RINDLESS BACON
lb. 55c
Strawberry Jam
24 oz.
49c

Garry
THE BEST IN SCREEN ENTERTAINMENT

— CINEMASCOPE —
FRIDAY and SATURDAY
Dec. 4-5
"The Pink Panther"
David Niven, Peter Sellers
ADULT ENTERTAINMENT
— AND —
"Wall of Noise"
ADULT ENTERTAINMENT

SUNDAY
Dec. 6
'The Crimson Blade'
Lionel Jeffries

MONDAY, TUESDAY and WEDNESDAY
Dec. 7-8-9
"The Ceremony"
ADULT ENTERTAINMENT
— AND —
"Ready For The People"

Women's Page

SOCIAL and PERSONAL

Mrs. Angus R. MacDonell has returned home from Hotel Dieu, Cornwall, where she had been a patient for the past two months.

Arnold Weir and Howard Morris, who had been patients in Hotel Dieu, Cornwall, have returned to their homes.

Mrs. John Cardinal has returned from a three-week visit with Mr. and Mrs. Frank Jackson and family in Longueuil.

Mrs. Eric Gale and children arrived from Hanover, Ont., on Tuesday to join Mr. Gale, Hospital Administrator. They have taken up residence in the home of the late Mrs. D. A. Macdonald.

Mrs. Archibald MacDonald of Montreal, was in town on business Tuesday of this week.

Mr. and Mrs. Hilaire Picard, L'Orignal, visited with Mr. and Mrs. Wellington Desjardins and family on Monday.

R. A. F. Montgomery of Calgary, spent Wednesday evening with Mrs. D. M. Macleod, St. George Street.

Mr. and Mrs. John McIver returned to Montreal after spending a month with Miss Rita Cameron and Ian and Mr. and Mrs. Patrick McIver and family.

Mr. and Mrs. Phil Kaufmann of Landis, Sask., are spending the winter months in town with her sister, Miss Marguerite Seger.

Members of the family of Mr. and Mrs. J. S. McDonald, Glen Roy, who were home for the weekend were Ewen of Frobisher Bay, NWT, Mr. and Mrs. Duncan McDonald and daughter, Tara, of Pembroke, Charles of Montreal, and Mr. and Mrs. Stewart Baker and children of Cornwall.

Mrs. D. F. Nicholson was in Ottawa for the weekend visiting her sister, Miss Claire Macdonald.

Mrs. Archie M. MacDonald motored to Montreal on Sunday with Mr. and Mrs. Alex J. Barton and visited Vincent Cameron, a patient in the General Hospital.

Mr. and Mrs. Paul Lacombe of Glen Robertson, last weekend bid a "bon voyage" to their nephew, Francis, who visited them prior to leaving for London, England, on a two weeks' vacation.

OUR CHRISTMAS DISPLAYS ARE NEARLY COMPLETE
- ADDIS HAIRBRUSHES New numbers at popular prices
- PLAYDOLLS with liquid bubble bath 1.49

Wilfred McLeister
Stationery - Shoppers' Needs
ALEXANDRIA, ONT.

Dunvegan WI Met

Twelve members and two visitors attended the Dunvegan Women's Institute meeting at the home of Mrs. Cameron MacLeod. The motto, Don't Find Fault, Find a Remedy, was commented on by Mrs. Dan McRae.

Reports covering the Area Convention in Ottawa were given by Mrs. N. M. MacLeod and Mrs. Lloyd Nixon. Donations were made to the St Lawrence Tuberculosis Association and to the museum in Dunvegan.

Mrs. Cameron, convener of Home Economics and Health, had charge of the program which consisted of articles on, Our Brown Sugar, The Care of House Plants. Household Hints, and a humorous reading entitled, A Visit of the Minister.

Mrs. N. M. MacLeod and Mrs. W. D. Urquhart reported on the short course, 143 pounds of Meat.

A demonstration and slides in connection with this short course will be held at the home of Mrs. N M. MacLeod on December 10th. Anyone interested in this course is welcome to attend.

The hostesses served a delicious lunch and the meeting closed with the singing of God Save the Queen.

DALHOUSIE

The sympathy of this community is extended to the family of the late Dr. J. Y. Baker. The kindly old doctor had resided in this district and served us faithfully for many years.

Friends and neighbors of Homer MacGregor were pleased to hear he had returned home after spending time in hospitals in both Cornwall and Montreal. We wish him a speedy recovery.

Miss Catherine MacCuaig, student nurse, Cornwall General Hospital, spent the weekend with her parents, Mr. and Mrs. William MacCuaig prior to her departure to Brockville for further training.

Mrs. Leopold Gautier of Geneva, Switzerland, has arrived to spend several weeks with her daughter and son-in-law, Mr. and Mrs. Vern Korths and family.

Mr. and Mrs. Bob McKay and family accompanied by his sister, Marion of Montreal, spent Sunday at the McKay home, Cote St. George.

Congratulations to Mr. and Mrs. Monty Cowan on the birth of a son at Royal Victoria Hospital Montreal. The Cowan family are at present enjoying a visit from Mrs. Cowan's mother, Mrs. Roberts of Glasgow, Scotland.

With Mr. and Mrs. Walter MacCuaig and family for the weekend was their daughter Heather of Montreal.

Sunday guests with Mr. and Mrs. Callum MacLeod, Saraguay Farm, were Miss Marcia Dawson of Cornwall, Mr. and Mrs. Ferguson MacLeod and Judith of Dalkeith and Mr. and Mrs. Ranald MacLeod of Glen Norman. Mrs. MacLeod's brother, Morden MacRae of Montreal, also spent the weekend with them.

A very pleasant musical afternoon was spent at the home of Mr. and Mrs. Walter MacCuaig and family on Saturday when they had as guests Mr. and Mrs. Donald MacLellan and son, Donald T. and Malcolm MacDonald, all of Toronto; Harry MacKenzie of Glen Sandfield, and Jack MacDonald, Dalhousie Station.

Duncan MacRae, at present staying with his daughter and son-in-law, Mr. and Mrs. Callum MacLeod, spent the weekend at the home of his sister, Mr. and Mrs. George MacCallum, Picnic Grove.

Mrs. MacDonald Widely Mourned

The funeral of Mrs. Bernadette MacDonald, wife of the late Alex D. MacDonald, was held Saturday, November 28th, from the Marcoux & Morris Funeral Home to St. Finnan's Cathedral. The solemn Mass of Requiem was celebrated by Rev. J. D. McPhail, rector, assisted by Rev. Paul Lapierre, deacon, and Rev Stewart MacMillan, vice-chancellor. Burial was in the parish cemetery.

Mrs. MacDonald resided in Montreal where she worked for the past 24 years for Murray's Restaurant. Six months ago she came to reside in Alexandria with her daughter.

She entered Hotel Dieu, Cornwall, a week prior to her death which occurred November 24th. She had suffered a heart condition in March of this year, but was active until a week before her death.

Born Nov. 23th, 1906 in Hawkesbury, she was the daughter of the late Alexandre Sabourin and his wife, Valentine Fauvelle.

Mrs. MacDonald leaves to mourn her death, two sons and five daughters: Angus Ross and Archie of Vancouver, BC; Mrs. George Lapine (Mildred); Mrs. Norman Laperle (Mary Belle) and Mrs Albert Seguin (Mary Ann) all of Alexandria; Mrs. Sandy McGonnegal (Margaret) of Montreal and Mrs. Ernest Doucette (Flora) of Toronto.

She also leaves three brothers and five sisters: Wilfrid Sabourin of Alexandria, Hector of Vankleek Hill, Leopold of Montreal; Mrs. Jack Gleason (Lorette) of Almonte; Mrs. Paul Sauve (Bertha) of Ottawa; Mrs. Edgar Laprade (Emma), Mrs. Leo Carriere (Florence) and Mrs. Jean Louis (Irene) all of Montreal.

Pallbearers were Cyril Gagnier, John Routhier, Eddie St. Denis, Archille Thauvette, Hormidas Piche and Rolland Periard.

Relatives and friends attended from Vaucouver, Toronto, Montreal, Almonte, Cornwall, Vankleek Hill as well as this area.

Benoit Legault Died At 47

A native of the Alexandria area, who had been in failing health since July, Benoit Legault died November 19th at the age of 47. He had been a patient in Ottawa Civic Hospital for ten weeks.

Mr. Legault was a son of Mr. and Mrs. Florimond Legault, McCormick Road. He had worked in Verdun as a taxi driver for three years returning to Alexandria last Spring.

To mourn he leaves his wife, the former Jacqueline Geneau, his parents, two brothers and four sisters. They are: Bruno of Alexandria, Wilfrid, Mrs. Mea Rozon (Irene) both of Montreal; Mrs. Paul Emile Lamarche (Lucienne), Cornwall; Mrs. Maurice Longpre (Fernande), Lachine; Mrs. Leo Massie (Oliane) of Lochiel.

The funeral was held November 23rd from Alexandria Funeral Home to Sacred Heart Church and cemetery and was largely attended. A cousin, Rev. Leo Legault of Warren, Ont., chanted the Solemn Mass of Requiem, assisted by Rev. Lionel Bourque and Rev. Evariste Martin.

The pallbearers were: Robert Lamarche, Richard Longpre and Rene Rozon, nephews; Arthur Legault, Raoul Meilleur and Rejean Lafortune, cousins.

SUBSCRIBE TO "THE GLENGARRY NEWS"

RE-ELECT
Wilfred Vallance
SCHOOL TRUSTEE
Kenyon Township Area Public School Board
- 6 years' experience in school administration
- 3 years chairman of area school board
- Director in Rural Ratepayers and Trustees Association
- Originator of plans for Auxiliary Classroom with qualified teacher for 1965
- Responsible for availability of free milk to all children in central school

For the Holiday Season
WHY MUST YOU
ACCEPT ANYTHING BUT THE BEST
- If it's a Permanent
- If it's a Hair Style

Each Individual's Hair is Different
Permanents are still on Special
4 Locations to Serve You
YOLANDE'S BEAUTY SALONS
Alexandria 268 Maxville 527-2181
Williamstown 347-2723 Lancaster 347-3484
Free chances to Miami on every dollar you spend

NOTICE TO ALEXANDRIA VOTERS
Nepean Township has just recorded one of the smallest votes in history (21%).
Today everyone should be interested in seeing that value is received for every tax dollar spent.
No elected group can work with confidence knowing that they represent such a pitiful minority.
PLEASE TAKE THE TIME TO VOTE
ZOE L. GRANT
CANDIDATE FOR PUBLIC SCHOOL TRUSTEE

SAY IT SOFTLY —
— SAY IT SWEETLY.
Say It With Flowers
— FROM —
PAUL'S FLORIST AND GIFT SHOP
— Phone 870 —

Robert of Alexandria
PHOTOGRAPHERS
We specialize in
WEDDINGS — ANNIVERSARIES
— PORTRAITS
— NEWS PHOTOGRAPHY
— GROUP PHOTOS
—COMMERCIAL PHOTOGRAPHY
Business: Tel. 667 Home: Tel. 866
Alexandria, Ontario

FOR
Top Quality Meat
— SHOP AT —
LEVAC'S
MEATS and GROCERIES
Catherine St. — East of the Post Office

STUART HOUSE FOIL WRAP	33c
Chilverhouse CHOICE PEACHES, halves, 20 oz.	27c
CARNATION MILK, talls	4 for 59c
Maxwell House INSTANT COFFEE, 6 oz., 20c off	99c
APPLES, 3 lbs.	23c
BANANAS, 2 lbs.	29c

— MEAT —

Fresh PORK SHOULDER	lb. 37c
MINUTE STEAK	lb. 89c
HAMBURGER	lb. 45c
BONELESS STEW	lb. 59c

Phone 851 — WE DELIVER — Phone 851

DALKEITH CHICKEN & TURKEY BINGO
Organized by the Parochial Committee For The Benefit of St. Paul Parish
Wednesday, December 9th, 1964
AT 8 P.M.
15 REGULAR GAMES—CHICKENS
6 SPECIAL GAMES—TURKEYS
3 DOOR PRIZES—CHRISTMAS FRUIT CAKE

TO THE ELECTORS OF KENYON
Vote HART
FOR AREA SCHOOL TRUSTEE
Having been nominated for School Trustee for the Public School Board of Kenyon Township School Area, I ask your support at the polls on December 7th.
At a time like this it is impossible to call on all of you, therefore I am asking your support.
If elected I will serve you to the best of my ability.
Yours sincerely,
A. N. HART, Dunvegan
49-1p

SKY-HI DRIVE-IN
NEWLY EQUIPPED WITH ELECTRIC CAR WARMERS
DECEMBER 4-5-6
THE NUTTY PROFESSOR
IN COLOR
Starring Jerry Lewis
— ALSO —
DUEL OF THE TITANS
CINEMASCOPE
Steve Reid, Gordon Scott

WHOLE or HALF BOLOGNA lb. 29c
LOOSE WIENERS 2 lbs. 85c
PORK HOCKS 4 lbs. 1.00
FRESH HAMBURGER lb. 45c
GREEN TEA SIFTINGS lb. 49c
SUNLIGHT LIQUID DETERGENT 24 oz. 59c
CHUM DOG FOOD 15 oz. tins 10 for 1.00
FRESH or SALTED HERRING lb. 19c
BUY 2 GET ONE FREE KIK COLA all three for 39c
WE REMAIN OPEN on WEDNESDAY AFTERNOON and SATURDAY EVENINGS
MELOCHE & SABOURIN
Phone 48 WE DELIVER Phone 48

Chers Electeurs d'Alexandria
J'aimerai être re-élu sur la Commission des Utilités Publiques le 7 décembre prochain, car je suis certain d'après les 19 années de services sont les preuves du progrès et de vos intérêts dont j'ai sauvegardé.
La situation de notre ville est tellement progrèssive et pourra continuer vivement, car c'est a vous de supporter le maire actuelle, le conseil et les membres des Utilités Publiques qui ont su protégé les intérêts sans vous surtaxer.
Je demande votre appui même l'impossibilité de vous voir avant le 7 décembre prochain.
Votre très devoué

Electors of the Town of Alexandria
I would like to solicit your vote on Dec. 7th next, because I have looked after your interests, and prosperity of our Town. My past record of 19 years has meant realizations of progress, stability and a healthful situation which everyone is aware of.
These endeavors have been fruitful through co-operation of the Mayor, Council and Public Utilities Commissioners and others who indirectly saw fit to unite for future progress.
If I cannot see you personally, again I wish your support on Dec. 7th next.
Your humble servant
J.A. SABOURIN

For That Man On Your Christmas List
SEE Ron & Maynards Men's Wear
- ★ BIGGER VARIETY . . . PRICED RIGHT FOR YOUR CHRISTMAS BUDGET
- ★ EVERY ARTICLE GIFT BOXED FREE
- ★ EXCHANGES ACCEPTED EVEN AFTER CHRISTMAS
- ★ A CHANCE TO WIN A FREE TRIP FOR TWO TO MIAMI

PLUS THIS EXTRA . . .
AND ONLY AT RON & MAYNARD MEN'S WEAR
(FOR SOME LUCKY DECEMBER SHOPPER)
A CHANCE TO WIN
A BRAND NEW $100.00 BILL
WHY NOT DROP IN TODAY — TO SEE OUR SELECTION
Ron & Maynard Men's Wear
14 Main St. (Gentlemen Prefer Ron's) Phone 662

VOTE VOTEZ

VIAU

for pour

COUNCILLOR CONSEILLER

Mark The Last Name On The Ballot

Marquez le dernier nom sur le bulletin

Paul E. Viau

ELECTORS — ELECTEURS d'ALEXANDRIA

VOTE — VOTEZ

Clement

FOR COUNCILLOR

As a young businessman, I feel I can contribute to the continued progress of our town at the council board

My work does not permit me to see you all personally so I take this opportunity of asking for your support in Monday's election for Councillor.

POUR CONSEILLER

Comme jeune marchand, je peux contribuer au progrès de notre ville en siègeant comme conseiller au conseil de ville.

Mon travail ne me permettant pas de vous voir tous personnellement, je prends ce moyen de solliciter votre vote, comme conseiller, aux élections de lundi prochain.

VOTE VOTEZ

Jean Clement

Vote Votez

MASSIE

For REEVE Pour PREFET

1. 4 years' experience as councillor
2. Keen knowledge of business. Operating my own feed mill. Started from scratch two years ago and business is flourishing
3. The following are committees on which I have served in the past four years
   a. Chairman of Court of Revision
   b. Chairman of Assessment
   c. Member on Finance
   d. Member on Welfare
   e. Member on Roads, Streets, Bridges, etc.
   f. Member on Park and Recreation
4. I am a member founder on the board of Directors on the Glengarry Memorial Hospital. Chairman of the Building Com. A member on Epuipment Com. Have attended meetings in regards to same actively both in town and outside for 4 years. Would really appreciate representing you the people of Alexandria as your REEVE at its official opening
5. A past officer in the K of C. A past officer of the Caisse Populaire. Was president founder of the API. Always active in parochial matters. A past president of the Richelieu Club. A member on the Board of Trade.
6. Being in business as proprietor of Meunerie Alexandria Milling, I am deeply concerned in good, safe, sound, careful, and clean administration of our Municipal Affairs. I make no false promises. If time permits I will personnally see you to solicit your vote. On my past record I ask your support.

Your humble servant

Bruno Massie



1. Conseiller de la ville depuis 4 ans
2. Homme d'affaires averti, en deux ans, un commerce florissant La Meunerie Alexandria Milling
3. Depuis 4 ans, je me dévoue pour le bien être de mes concitoyens. J'ai été sur les comités suivants
   a. Président de la Cour de Revision
   b. Pres. de la Com. d'évaluation
   c. Membre de la Com. des Finances
   d. Membre du Bien Etre Social
   e. Membre sur les chemins, rues, ponts, etc.
   f. Membre des pares et recréation
4. Membre fondateur de la commission des directeurs de l'hôpital "Glengarry Memorial". Président du comité construction. Membre du comité d'équipment. J'ai assisté a toutes les assemblées régulièrement et très activement, dans la ville aussi bien qu'a l'extérieur depuis 4 ans. J'apprécierais l'honneur de vous représenter, "Vous le Peuple", comme votre PREFET à l'ouverture officielle de l'Hôpital Glengarry Memorial
5. J'ai été, Officier des Chevaliers de Colomb. Officier de la Caisse Populaire. Président fondateur de l'API. Président du Club Richelieu. Membre des organisations paroissiales. Membre de la Chambre de Commerce
6. Etant en affaire moi même comme prop. de la Meunerie Alex. Milling. Je suis en faveur d'une bonne, saine, propre administration de votre ville. Je ne fais pas de fausses promesses. Si le temps me permet j'irai vous voir personellement afin de solliciter votre appui, sur mon record du passé.

Votre humble serviteur

Massie, Bruno . . . X

- COUNTY CORRESPONDENCE -

MARTINTOWN

A group of interested citizens met on Saturday night last, to consider the matter of re-organizing the Library Association and opening the library to the public. Tentative plans were made and on Saturday, Dec. 5th readers are invited to visit the library where they may borrow books. A canvass for membership is planned for a later date.

Mrs. L. R. Clark, who planned a Carribean cruise as part of her holiday, was on board the luxury liner Shalom when it collided with the freighter off the New Jersey Coast last week.

Weekend guests of Mr. and Mrs. D. S. MacIntosh were: Mr. and Mrs. Harold Boyes, of Whitby, and Mrs. Louise Murray of Cornwall.

Mrs. Harold MacDermid visited members of her family in Toronto recently.

Lynden Urquhart and Peter McCuaig were in Montreal on the weekend.

Miss Mae Munro of Montreal General Hospital administrative staff, spent the weekend at her home, River Road

Mrs. James Lagroix left this week by plane from Ottawa for Pasadena, California. She accompanied her daughter, Mrs. Althea Dupuis, with whom she will spend the winter months and who had visited her mother and other relatives here.

Mrs. Doris Ross of Montreal visited friends in the vicinity last week.

LANCASTER

Mrs. W. H. Tett and children, Honor and Alex of Brockville were weekend visitors with her parents Mr. and Mrs. J C. Watt.

Dr. J. R. Delahay and Mrs. Delahay, Ottawa, spent Sunday with the latter's parents, Mr. and Mrs. A. E. McNaughton.

Mr and Mrs. R. M. Neill left last week to spend the winter months in Honolulu.

Mr. and Mrs. Blake McKendry and son David of Perth, spent a day last week with Mrs. Harry McLeod.

Mr. and Mrs. Leslie McCuaig and son, Prescott were weekend visitors with relatives here.

Mr. and Mrs. Archie Morrison, Ingleside, spent Friday last with the Misses Catherine and Mary J. McLennan

Her many friends here were sorry to learn of the death of Mrs. William Stewart of Toronto, a former resident of Lancaster. She was in her 92nd year. She is survived by three daughters and one son, Miss Lillian Stewart, Mrs. Pearl Gamble, Mrs. E. Conners and Dr. Charles Stewart. A son George passed away several years ago and another son, Webster, lost his life in World War I.

BRODIE

Those who attended the funeral of the late Mrs. Isaiah McKee in Almonte on Tuesday were—Mr. and Mrs Thomas MacDougall, Mr. and Mrs. Louis Fraser, Mrs. Roderick Fraser, Thomas Fraser, Andrew Jamieson. Rev. R. H. and Mrs. MacKelvy and Mr. and Mrs. William Jamieson.

Mrs. Liza Hughes, Hawkesbury, and Mrs. Wilmer Stephens, Vankleek Hill, were Friday evening supper guests of Mrs Jack Greer. They also attended the St. Andrew's Concert in town that evening.

Miss Kathleen McMeekin, Ottawa, spent the weekend at her home here.

Miss Lorraine MacDougall, Ottawa, spent last weekend with her parents, Mr. and Mrs. Thomas MacDougall.

Mrs. Allan MacCaskill and Miss Christena MacKenzie were in Alexandria on Saturday.

Rev. and Mrs. R. H. MacKelvy, Jimmy Jamieson, and Mr and Mrs. William Jamieson attended the Psalm Festival at Lisbon, NY, recently.

Charles Myers, Montreal, spent the weekend at his home here.

(Intended for Last Issue)

Rev. Moore of Almonte, spent the weekend with Rev. and Mrs. R. H. MacKelvy.

Among those who attended the Psalm Festival at Lisbon, NY, last Friday evening, were: Rev. R. H. MacKelvy, Jimmy Jamieson and Mr. and Mrs. William Jamieson. Mrs. R. H. MacKelvy returned home with them.

Several of the ladies attended the Salad Tea and Bazaar at Glen Sandfield on Saturday.

LOCHIEL

The sympathy of the community is extended to Mrs. Leo Massie and other members of the family in the death of her brother, Benoit Legault, whose funeral took place last week.

Mrs. Ross MacMillan and Mrs. Angus MacMillan spent Thursday in Cornwall.

Mr. and Mrs. James MacPhee and son Donald left last week to take up residence in their new home in the McCrimmon area.

Ken. MacQueen, Ottawa, visited his mother in the Cornwall General Hospital. He also called on D. A. and Mrs. A. W. MacPhee and visited his father A. G. MacQueen.

Mrs Clarence MacMillan joined the ladies of the Orange Lodge to visit the people at the Glen-Stor-Dun Lodge where they put on a program of Scottish music on Saturday afternoon. Afterwards they served lunch to the people of the Lodge.

Mrs. Keith MacMillan and Mrs. Edwin McDonald spent a few days in Toronto last week. As leaders in 4-H club they were guests at the Royal Winter Fair.

Harold MacMillan, Hawkesbury, spent last Sunday evening with his parents, Mr. and Mrs. Clarence MacMillan. On Monday they had a visit from Miss Mary MacKenzie, Glen Sandfield.

D. A. and Mrs A. W. MacPhee spent Thursday in Cornwall visiting with Mr. and Mrs. George Layland.

Mrs. J. J. McCormick spent the weekend in Ottawa with Mr. and Mrs. Basil McCormick and family.

Dianne and Carmen MacMillan went to Toronto to see the Grey Cup game.

DALKEITH

Donald Munroe and John MacLeod took in the Grey Cup game in Toronto on Saturday

Visiting with Mr. and Mrs. Kenneth MacLennan on Sunday were Sheldon Grant and John Puddyfoot of La Tuque, Que.

Mrs. Murchison McLennan of Montreal spent the weekend with Mrs. J. K. MacLennan.

Mr. and Mrs. Lloyd McVicar newlyweds of Markham, Ont., while on their honeymoon visited recently with Mr. and Mrs Ferguson MacLeod for a day or two.

Mrs. D. D. MacKinnon of Alexandria, spent the weekend with Mr. and Mrs. J. K. MacLeod.

Mrs. Walter Henry of Lachine, spent Saturday and Sunday with Mr. and Mrs J. W. MacLeod and family.

Hector Perrier returned home the end of last week. He was a patient in Hotel Dieu, Cornwall, for a few days.

Mr. and Mrs. R. W. Denovan spent the weekend in Ottawa with members of the family and friends.

Archie and Duncan McDonell of Marchwell, Sask., spent a couple of days with Mr. and Mrs. D J. MacLeod while visiting in this community. They are sons of the late Sandy Archie McDonell formerly of Dalkeith.

John D. MacRae spent Sunday in Montreal with his brother Dan.

Mr. and Mrs. Beverley MacQueen of Dunvegan and Mr. and Mrs. Lloyd MacLennan, Glen Sandfield, visited with Mr. and Mrs. D J. MacLeod on Sunday.

Vote - Votez

GILLES LEFEBVRE



For Councillor - Pour Conseiller

IN ALEXANDRIA

VOTE for Progress

VOTE for Town Growth

VOTE for More and Better Services

VOTE for a good Administration

A ALEXANDRIA

VOTEZ pour le Progrès

VOTEZ pour le Dévelopement

VOTEZ pour plus et meilleurs services

VOTEZ pour une Bonne Administration

VOTE VOTEZ GILLES LEFEBVRE

Re-Elect TOUCHETTE

Time rolls on and already two years have passed, two eventful years I might say that I have enjoyed to the fullest as your junior councillor.

I am soliciting your support for another term. Two years ago I promised to perform my duties to the best of my ability and this I believe I did.

In soliciting your support I would like to take a few moments to declare my intentions for the coming term.

I promise:

1. to do everything in my power to see to it that an active planning board is formed and made to act immediately. Zoning is one of the most important problems we face. The haphazard laying of sewers and water mains etc. has been curbed by the present council. An overall town plan is long overdue.
2. I will support the setting aside of a substantial budget to pave our streets properly over the next two years. I feel we can economize in certain departments and do our utmost to bring our streets to a required minimum standard.
3. I promise to continue my crusade for more and adequate housing for our town. I would like to feel that in my own small way I have added a fair amount of assessment to our tax rolls and that I have helped change the face of our fair town. The next week should see the start of a thirteen-unit apartment building and two model homes.
4. I promise to be a watchdog over unnecessary expenses. I feel I am qualified to do this as I have specialized in bookkeeping, accountancy and cost accountancy. I have on previous occasions vetoed items that were not of a necessary nature and council has been very cautious about every cent spent in the last two years. With a minimum of effort our tax rate can remain the same or be lowered.
5. In the realm of industrial promotion I will spare no efforts. Our efforts this past year have proven fruitful and this is just the beginning. I have devoted many hours to this cause in the past and I am prepared to devote more in the future.
6. To our youth I promise them proper recreational facilities. Whether the answer to our problem lies in a new recreation centre or the purchase of present quarters the people and not a few men should decide. My four children and yours will not be denied the privilege of proper entertainment in their own town. I place them in a category about sewer and water and I promise the minor hockey league of Alexandria that if no one else opens Glengarry Gardens this winter I will personally lease and operate it.

In conclusion I might say that we have in Alexandria one of the finest towns in Eastern Ontario. I have been privileged to be on the Council and I ask to serve again.

Le temps passe . . . et déjà deux ans sont écoulés. Deux années movementées, dois-je dire, dont j'ai joui de vous représenter sur le Conseil.

Je sollicite votre appui pour un autre terme. Deux ans passés j'ai promis de remplir mes fonctions du mieux possible et j'ai suivi cette promesse.

Voici un aperçu de mes intentions pour ce nouveau terme:

1. Je promets de voir à ce qu'un éxécutif actif soit formé et que ce dernier agisse immédiatement. Le zonage est un des problèmes les plus importants que nous envisageons. Avec le conceil actuel, les services d'égôuts et de l'eau ont été refrenés. Un plan de renovation urbaine est depuis longtemps attendu.
2. Je vais voir à ce qu'un budget substantiel soit mis de côté pour parachever le pavage de nos rues. On pourrait économiser dans certains départements et faire notre possible pour accomplir ceci.
3. Je suis désireux de continuer le projet d'habitation. J'ai certainement fait ma part et en plus j'ai aidé à la rénovation de notre ville. La semaine prochaine, nous verrons le commencement d'une unité de treize appartements et de deux maisons modèles.
4. J'aurai l'oeil sur les dépenses non nécessaires. Je me sens qualifié pour cela car je spécialise en comptabilité. Dans le passé, je me suis opposé à certaines choses qui n'étaient pas nécessaires. Le conseil a toujours été prudent pour chaque sous dépensé depuis deux ans. Avec le minimum de précaution et d'efforts, je désire voir le taux de taxe se stabiliser ou même baisser.
5. Je m'intéresserai vivement aux problèmes de l'industrie. Nos efforts, les deux dernières années furent fructueux. Ceci en est juste le commencement. J'ai donné beaucoup de temps à cette cause dans le passé. Je suis prêt à accepter les charges qu'on me imposera et faire de mon mieux pour le bien de tous.
6. Père de quatre enfants, je connais bien les besoins de la jeunesse. Nous avons besoin d'un centre récréatif. Que la réponse au problème soit un nouveau centre récréatif ou l'achat de l'arena, tout le monde d'Alexandria devrait décider et non pas quelques uns seulement. Nos jeunes sont dans une catégorie plus importante que les égoûts et l'eau. Je promets, à la ligue mineure de hockey d'Alexandria, que si personne ouvre le Glengarry Gardens cet hiver, je vais personnellement y voir.

Pour conclure, je dois dire que Alexandria est une des plus belles villes de l'est de l'Ontario. Je fus privilége d'être sur le conseil et je désire continuer le travail ainsi commencé.

DECEMBRE LE 7 - Votez Touchette

CAR, TRUCK, TRACTOR REPAIRS
— CONTACT —
John Warden - Warden's Garage
Glen Road, Williamstown, Ont.
For Free Estimate
Phone Cornwall WE 2-8463
All Work Guaranteed

ALEXANDRIA COMMISSION AUCTION
Held Every Wednesday
at ALEXANDRIA — starting at 7:30 p.m.
We will pick up cattle for our sale at $1.00 per head over any reasonable distance.
All stock must be on premises before 9 p.m.
Telephone 14-R-4 OMER POIRIER

To the Electors of Alexandria:

Having qualified to run for Town Council on December 7, I wish to take this opportunity to solicit your support at the polls should I be unable to visit each and every one of you before next Monday.

I feel that the experience I have gained over the past four years should be of considerable help to me in the next two years.

Thank You
ADRIEN CHARLEBOIS

Aux Electeurs d'Alexandria

Puisque l'élection municipale aura lieu lundi prochain je voudrais prendre cette occasion pour soliciter votre vote dans cette élection.

Je sens que mes quatres années d'expérience dans le conseil m'aideront a mieux vous servir dans le futur. Si je ne trouve pas le temps de vous visiter chacun j'espère que vous m'oublierez pas.

Merci,
ADRIEN CHARLEBOIS

VOTE VOTEZ **CHARLEBOIS**
For Councillor

How do OTHER DRIVERS look to you???

BAD TEMPERED???



INATTENTIVE???



OR



do they look like REAL EXPERTS behind the wheel???

During the first week of December people interested in safety will be reminding drivers

YOU are THE OTHER DRIVER to every other driver on the road!

Drive as you would have the other driver drive.

SAFE DRIVING WEEK
IS DECEMBER 1-7

CIA Co-operators Insurance Association

Retirement From Counties Council Announced By Reeve At Session End

United Counties Warden Lloyd McHugh laid down the chain of office Nov. 20th and announced formally he will not be returning to counties council in 1965, thus ending a six-year career.

Warden McHugh is seeking the mayoralty of Alexandria, where he is currently reeve.

"As Warden for 1964, I have gained a lot of knowledge and broadened my mind, but I feel I should give someone a chance to come in here and see how you do your business," he told council members in his final address.

"It has been a great pleasure working with you, serving on your committees and having been your warden," he added.

Last year's warden, Mahlon Zeron said Warden McHugh's decision to leave counties council will "be a great loss to these counties, but I hope you will be successful in your new venture."

During the week-long final session of the year council approved a number of important committee recommendations including one which paves the way for improvements in the jury court room, and signing of an easement which will permit the city of Cornwall to lay a sewer line across Glen-Stor-Dun property for a new sewage treatment plant.

Trustees to four high school districts were appointed and a by-law bringing counties municipal employees within the Ontario Municipal Employees Retirement System was also passed.

The recommendation calling for improvements to the 129-year-old courtroom comes as a sequel to a blistering report by Supreme Court Justice E. A. Richardson who presided over fall assizes in September.

In his report Mr. Justice Richardson criticized strongly the acoustics and ventilation of the courtroom and singled out the lack of separate witness and grand jury rooms. He said considerable improvements would have to be made.

In their report the committee on council property said consideration should be given to carrying out improvements by the 1965 counties council and Cornwall city council.

The report recommended that improved acoustics and ventilation be part of the renovation program which would cost an estimated $30,000.

High school district trustee appointments approved by council included Gabriel Aubry, Glengarry District High School Board, 1965-66-67; Charles Maloney of Monkland, Maxville and District High School Board, for the year 1965; Arthur Zeran of Newington, Osnabruck District High School Board, for 1965; and J. Frank Casselman, RR 2 Winchester, to the North Dundas District High School Board for the year 1965.

Council also approved the appointment of a consultative committee as provided in the Public School Act. Those named to the committee were Lloyd McMillan, RR 1 Glen Sandfield, Harry Pollock, Ingleside and Mrs. Blanche McCaslin, RR 2 Iroquois.

Participation of the United Counties in the Ontario Municipal Employees Retirement System becomes effective January 1, 1965 and every person who becomes an employee of the counties will be enrolled as a member of the system on completion of six months full-time service.

Those employees on less than a full-time basis will have to enrol in the program if 75 per cent of such employees are members or become members.

A previous pension plan by-law was rescinded to allow passage of the new statute.

Council members also paid tribute to the late J. H. Maginnis, Stanley Fraser and Charles T. Shaver, former members of counties council.

Both Mr. Maginnis and Mr. Fraser were former wardens and Mr. Shaver is a former Osnabruck township reeve.

STEWART'S GLEN

(Intended for last issue)

Norman M. MacLeod, Reeve, attended County Council in Cornwall last week.

Mrs. Katie Simpson and daughter Wilma of Ville St. Pierre visited on the weekend with Mr. and Mrs. Willie Clark and family.

Malcolm MacRae of Vankleek Hill made several calls in the Glen on Sunday.

MOOSE CREEK

UCW HAD MEETING

The November meeting of the United Church Women of Knox United Church, Moose Creek, was held on Wednesday evening, November 4th in the home of Mrs. Alex Buchanan.

Mrs. Jake Leonard, president, presided with Mrs. Alex D. McRae, secretary, recording the minutes.

Miss Lily McKillican conducted the devotional period.

Mrs. J. A. Britton read the Scripture Lesson which was followed by prayer. Questions and a discussion period followed.

The treasurer, Miss Lily McKillican gave the financial report and was authorized to pay any outstanding accounts. The correspondence was read and considered. The members of the society who attended the Presbyterial held in Avonmore gave interesting reports.

Mrs. Neil MacIntosh and Mrs. E. A. McKillican were appointed as the nominating committee for the naming of officers for the society for the year 1965.

The final plans were made for the annual Bazaar and Tea to be held on November 28th at 2 p.m. in the Community Hall, Moose Creek.

Mrs. G. W. Grant moved a vote of thanks to Mrs. Buchanan for the use of her home for the meeting. Lunch was served and a social hour enjoyed.

MISSION CIRCLE MET

The November meeting of the Mission Circle was held in the home of Mrs. William G. MacLeod, Dominionville, on Wednesday evening, November 4th with an attendance of eight members and one visitor.

Mrs. Donald Dewar, president, presided. Miss Hattie Cheeseman conducted the devotional period and gave the lesson basing her remarks on "Remembrance".

Mrs. Donald Dewar read a chapter from the Study Book on "India". The current events were given by Mrs. Elmer McDermid.

Mrs. MacLeod served a dainty luncheon and a social hour was enjoyed.

APPLE HILL

UCW MET AT APPLE HILL

Mrs. Charles Groves was hostess to the UCW of Zion United Church, Apple Hill, at their November meeting. Mrs. Merpaw of Cornwall, was guest speaker and she gave an inspiring address on Our House of Character, Faith being the basement, Brotherly kindness the walls and Love to all mankind the roof.

Mrs. John Munro thanked the speaker.

Mrs. Wm. McMillan led the meeting in a Psalm said in unison and Mrs. Payne had charge of the Worship program. Mrs. R. A. McRae read the scripture. Two hymns were sung, Mrs. George Marjerrison being pianist. Mrs. R. A. McRae read a letter from Rev. and Mrs. Hector McMillan dated July 1964, before their capture by the Congolese. They were all well and happy at that time.

A letter from Miss Lorna Munroe of Bandung, Indonesia, was also read.

Seventeen members answered the roll call. Six visits to "shut-ins" were reported. Mrs. McRae reported the sale of plates, Christmas cards and hasty notes, depicting the Church in color was fairly good but still a lot to sell.

The Bazaar committee announced date of annual Bazaar, 27th November at 2.30 p.m. Rev. R. A. McRae will open the Bazaar. There will be sewing, fancy work, cooking, candy, white elephant, plant and vegetables and an orange tree. Lunch will be served.

Discussion followed on planning the new church hall kitchen. It is hoped to make an early start.

Next meeting will be Dec. 2nd at the home of Mrs. Stuart Crawford.

Rev. R. A. McRae closed the meeting with prayer and the hostess served lunch.

BAINSVILLE

WI MET

Fifteen members attended the November meeting of the Bainsville Women's Institute held in the Bainsville Hall.

Mrs. John M. Petrie, president, extended a welcome to all members as well as those visitors present.

The meeting opened with the Ode followed by the Institute Creed. The minutes and treasurer's reports were given by the secretary-treasurer, Mrs. Graham Thompson.

The roll call "Our worst home accident" was answered by everyone followed by the motto "Be pleasant until 10 o'clock in the morning and the rest of the day will look after itself".

The two-minute reports were given on the following: Citizenship and Education, on 'University comes to Mother', by Mrs. Douglas Westley.

Historical Research and Current Events, 'Remembrance Day Dignity' by Mrs. Harold Fourney.

Home Economics and Health, 'What cold water does to a burn', by Mrs. John A. McBain.

Mrs. Robert McRae gave a reading on "Eye Seeing Eye".

The feature of the afternoon program was the presence of our Home Economist, Mrs. C. Murray. She was introduced by Mrs. John M. Petrie. Mrs. Murray gave a talk on the "Future Processing of Foods". Mrs. Graham Thompson thanked our guest for the talk.

Mrs. Lloyd MacRae gave a report on the area convention held recently at the Chateau in Ottawa.

Mrs. Tom Upton also gave a report on Citizenship and Education, for the convener, Mrs. Sam MacLeod, who was unable to attend.

Mrs. Doug. Westley was in charge of the entertainment.

Members were reminded that the December meeting is to be held at the home of Mrs. Perty Sangster.

Lunch was served by the hostesses, Mrs. John R. Petrie, Mrs. Hugh MacCuaig, and Mrs. Eric Reasbeck.

— For RESULTS Use —
"NEWS" WANT ADS

Donald A. McLennan
LICENSED AUCTIONEER
IN BOTH FRENCH and ENGLISH
Telephone Collect
Vankleek Hill — 678-2811 Lancaster 347-2882
36-tf

VANKLEEK HILL COMMISSION AUCTION
EVERY WEDNESDAY NIGHT
— FOR TRUCKING SERVICE CALL —
VANKLEEK HILL — 678-2811
Dalkeith Area:
JOHN D. McMEEKIN — Lochiel 35-R-4

Vote
Albert (Bert) Larocque
FOR PUBLIC UTILITIES COMMISSIONER
TO THE CITIZENS OF ALEXANDRIA

Having accepted nomination as a member of the PUC, I earnestly ask your support at the polls on December 7th.

I have been serving the general public as your taxi driver for the past 37 years and believe I can represent you satisfactorily.

AUX CITOYENS D'ALEXANDRIA

Ayant accepté ma nomination comme membre du PUC, je demande humblement votre appui aux élections du 7 décembre.

Je suis au service du publique comme chauffeur de taxi depuis 37 ans et crois sincèrement pouvoir vous représenter

Votez pour ALBERT (Bert) LAROCQUE

RECIPE OF THE MONTH

By the Ontario Tender Fruit Institute
"Buy Canada Choice Canned Fruit"



CLOVED PEARS

Add Spice to Holiday Ham and Turkey

15 oz. can Canada Choice Ontario Grown Pears
½ cup vinegar
1 stick cinnamon
8 whole cloves
12 whole allspice

Drain pears. Reserve juice and combine with cinnamon, cloves, allspice and vinegar. Marinate pears in spiced juice in refrigerator 24 hours. Drain and place cut-side up on platter. Garnish by studding around the indentation in each pear half with whole cloves.

ROY'S GARAGE

Did you know Roy's are fully equipped and maintain a staff of qualified mechanics, to service all makes and models of cars from bumper to bumper! . . . We specialize in all these services:

COMPLETE ENGINE OVERHAUL
ENGINE TUNE-UP
WHEEL ALIGNMENT
FRAME
WHEEL BALANCE
AUTOMATIC and STANDARD TRANSMISSION SERVICE and OVERHAUL
DIFFERENTIAL REPAIRS
COMPLETE BRAKE SERVICE
CHASSIS LUBRICATION
UNDERCOATING
CLUTCH and DRIVELINE REPAIRS
FUEL TANK REPAIRS
BODY REPAIRS (Major and Minor)
PAINTINGS
GLASS INSTALLATION
FREE ESTIMATES

OUR PARTS DEPARTMENT CARRIES A COMPLETE STOCK OF G.M. REPLACEMENT PARTS and ACCESSORIES FOR ALL G.M. CARS and TRUCKS.

All Minor and Major Repairs can be put on monthly budget payments.

ROY'S GARAGE
YOUR PONTIAC-BUICK DEALER
Green Valley — — — — — — — Phone 88

VOTE - VOTEZ
RAYMOND OUELLETTE
FOR P.U.C.

Dear friends,

Next Monday, you will be called to choose four members on the

Public Utilities Commission

In the past I had the opportunity to serve the public interests as a Member of the School Board and as President of the Richelieu Club. An Electrical-Contractor for seven years, I believe I can render many services to the Commission.

If you feel that I can represent you on the Public Utilities Commission during this progressive period of our town, I now appeal for your support on Monday, December 7th.

VOTE
RAYMOND OUELLETTE

Chers amis,

Lundi prochain, vous aurez à choisir quatre membres pour siéger à la

Commission d'Utilites Publiques

Dans le passé, j'ai servi les intérêts du publique comme membre de la Commission Scolaire et Président du Club Richelieu. Etant entrepreneur-électricien depuis sept ans, je crois être en mesure de rendre de précieux services à la Commission.

Si vous croyez que je puisse vous représenter dignement sur la Commission des Utilités Publiques durant la période de développement et de progrès qui s'annonce pour notre ville, je sollicite donc votre vote lundi le 7 décembre.

VOTEZ
RAYMOND OUELLETTE

Annual Report Of Secretary To The Glengarry Federation

I present this report on behalf of the Federation of Agriculture in a year which has been very challenging to persons engaged in agriculture The dry summer has brought many problems to farmers who live from the sale of dairy products and financial difficulty has been encountered by some large scale poultry operators in Eastern Ontario.

However, farm and dairy groups are still facing the need of one over-all dairy organization which is so necessary to unify the four voices now being raised on behalf of our dairy industry. We still await the results and recommendations and the report of the Select Committee of Inquiry which was appointed last year by the Ontario Minister of Agriculture to inquire into all the phases and organizations of the dairy industry.

Great discussions and the start of many projects under the Agricultural Rehabilitation and Development Act (ARDA) show the importance being attached to this undertaking. In 1963, the Federal Department of Agriculture undertook a farm survey in twenty-two locations in Quebec, Ontario and the Maritimes. The result was the Hedlin-Menzies Report named after the consultant firm that did the analysis. The survey involved farm areas that were not the poorest that could be found but, by no means, the best either. The report says that 50% of the farmers interviewed would be better off out of farming and that the remaining farmers would then have access to more land and a better chance of making a reasonable living. Some attention is being focussed on a particular area south-west of Alexandria which is not suitable for modern farming and it is hoped that there will be co-operation by all groups and governments concerned.

The Federal Government this year increased the size of loans under the Farm Credit Corporation. The maximum available under supervised loans was increased from $27,500 to $55,000 and the maximum available for standard loans from $20,000 to $40,000. The maximum for the Junior Farmers' Establishment Loans Act was increased from $20,000 to $40,000 as well. These increases are sources of encouragement but can represent a life-long debt with high annual repayments which can only be met with a lessening of the cost-price squeeze. These remarks are intended to lay the way for the panel discussion later on the subject "The Family Farm". Is the Family Farm a myth or not? Is farming a business or just a way of life? We hope the members of the panel can give us the kind of answers which we want to hear.

During the early part of the year, a vote on an Egg and Fowl Marketing Plan was carried out. This plan permits a deduction of 2 cents per bird on all fowl sold for slaughter. This levy will raise some $85,000 per year to finance a promotional program and do market research. The vote was successful but our opposition, the Ontario Farmers Union, was opposed to the plan; in fact, the members of this organization seem to be opposed to Marketing Boards in general.

Some changes have been made in the feed freight assistance policy. Freight assistance will now apply to trucking as well as rail movement. All areas in Eastern Canada are now zoned to make the freight assistance more equitable to all users. Under the new zoning system, feed freight assistance will be increased by 40 cents per ton in Eastern Ontario; however, the assistance will be reduced by 20 cents per ton in Western Ontario.

I will now list some of the accomplishments of the Ontario Federation of Agriculture.

OFA WINS BATTLE OVER FARM SIGNS

Common sense has prevailed over bureaucracy and farm signs will not have to be removed thanks to the determination of your Federation officials. It was an edict that would have removed all signs on farms located on provincial highways All signs with the exception of certain advertisements were slated for removal. In any event, farm signs will not now be disturbed.

AN ACT TO AMEND THE FARM PRODUCTS MARKETING ACT

A new section in the Act provides that an Association representing producers may be designated for the purposes of collecting fees to be used for stimulating, increasing and improving the marketing of the farm products locally within Ontario by advertising, research or other means.

AN ACT TO AMEND THE INCOME TAX ACT

This amendment provides that farmers and fishermen now averaging their income over a five-year period under the Federal Income Tax Legislation may also do so under the Ontario Income Act.

AN ACT TO AMEND THE MILK INDUSTRY ACT

This legislation clarifies and expands some of the procedures involved in collective bargaining and arbitration proceedings. It was termed "housekeeping legislation" by the Minister.

AN ACT TO AMEND THE JUNIOR FARMER ESTABLISHMENT LOANS ACT

This amendment increases the maximum loan available under the Junior Farmer Establishment Act from the previous $20,000 to $40,000.

AN ACT TO AMEND THE PLANT DISEASES ACT

This amendment provides a Municipality with authority to enact a bylaw providing for the control of plant disease under the regulations. This amendment was designed to provide municipalities with the authority to enact programs for the control and eradication of the Dutch-Elm disease.

We have here tonight an official of the Ontario Federation of Agriculture and also Mrs. Edith Storr, Secretary-Manager of the Ontario Farm Radio Forum. In recent years, farm forums in Ontario have dropped numerically for a number of reasons. These forums were started to help farm people become conversant with farm and national topics and were to become the educational arm of the farm movement However, in many cases, the Federation of Agriculture and the other farm organizations have never used the potential of farm radio forums.

You will note in the treasurer's report that the Co-Operators Insurance Association now provides the Federation with its greatest revenue. While we have tried many times to establish an active county insurance committee and did not always succeed, CIA has been very beneficial to us and we should all try to promote the various lines being offered by this Company. CIA is represented for the first time in the Martintown area by George Kinloch, a Federation supporter now being a qualified agent.

PICNIC GROVE

WI MET

Picnic Grove Women's Institute met at the Picnic Grove WI home with 13 members and four visitors answering the Roll Call "One reason I buy Canadian-made goods". The motto "A good mother is worth a hundred school masters" was commented on by Mrs. George Fourney. Mrs. George MacCallum brought current events.

Members of the standing committee brought short reports: Agriculture "Miss Canada Rose", Citizenship by Mrs. Alexander MacNaughton; education and historical research combined in a reading re "The Lee Homestead" by Mrs. Hartley MacCrimmon; home economics "Quilts" by Mrs. Leslie Goddard.

Mrs. Arthur Smith reported on the leadership training course on "Meats" Eleven members agreed to take the course. Mrs. Leslie Goddard gave a very interesting report on the area convention. Mrs. Carl MacLennan reported on the 4-H Girls Club and their progress. A receipt was given to the secretary-treasurer for $41.00 for money collected for the CNIB. Mrs. Donald MacLachlan's name was sent in as a possible delegate for the Federation Forum to be held at Orillia.

An interesting discussion was held concerning "Farm Vacations". The meeting closed and the hostesses, Mrs. Carl MacLennan and Mrs. Neil Sangster, served refreshments

Next time, try...

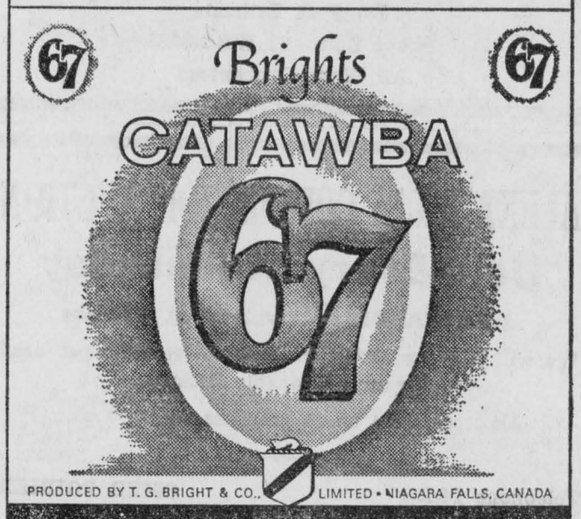

CANADIAN SHERRY

BACKACHE

When kidneys fail to remove excess acids and wastes, backache, tired feeling, disturbed rest often follow. Dodd's Kidney Pills stimulate kidneys to normal duty. You feel better—sleep better, work better.



72

COMPLETE SELECTION of BUILDING MATERIALS

FOR ALL YOUR BUILDING NEEDS

Premium KLEEN • FLO Fuel Oil

Lancaster Lumber and Fuel

COAL AND FUEL OIL

Phone 347-3486 LANCASTER

CN

RED 'BARGAIN' DAYS ARE HERE!

MAXVILLE to:

Ottawa $1.65

Montreal $2.10

(Red 'Bargain' one-way fares)

Leave for Montreal

8.40 a.m. EST Sunday
9.22 a.m. " Ex Sunday
6.55 p.m. " Ex Sunday
7.53 p.m. " Sunday
10.35 a.m. EST Sunday
12.22 p.m. " Ex Sunday
9.50 p.m. " Daily

These are examples of Red 'Bargain' fares. Sleeping accommodations, with complimentary meals, are available at slightly higher cost. Call Canadian National for further information about Red, White and Blue travel bargains.



We owed them a lot in 1964

$4,340,434,848 to be explicit. This figure represents the cash deposits of well over three million Canadians at the Bank of Montreal at the October 31st year-end. And we're the first to point out that the nation is in debt to these customers . . . because most of our depositors' dollars went straight to work on projects vital to Canada's progress and to the well-being of her individual citizens. They're *working dollars,* employed to the national advantage. In fact at the Bank's year-end, $2,728,862,030 was on loan to individuals, to companies and to communities across the nation. Another $874,466,266 was invested in high-grade government bonds and public securities which have a ready market, and $268,181,390 in other securities—mainly short-term credits to industry. Yes, we owed a lot to our more than three million customers in 1964.

"MY BANK" TO 3 MILLION CANADIANS

BANK OF MONTREAL

Canada's First Bank

ASSETS $4,668,056,569

To the Voters of Alexandria

A Vote For

EDDIE DUPUIS

On December 7th

will be for the betterment of our town

and also for the youths of our community

VOTE ED DUPUIS

FOR COUNCILLOR

Citizens of Alexandria **VOTE PIGEON**

for Councillor . . . Citoyens d'Alexandria

VOTEZ PIGEON comme Conseiller

I have been a member of your Town Council for the past 7 years. I feel that my previous experience will be a benefit to you in the coming years.

I would ask for your continued support on Monday, Dec. 7th.

Votez Pigeon comme conseiller. Je suis un membre du conseil municipale depuis 7 ans et pendant ce temps je vous ai toujours servi aussi bien que possible.

J'ai acquis de l'expérience qui sera de profit aux électeurs, si vous me faites l'honneur de m'élire lundi, le 7 décembre.

BRUNO PIGEON

SPORTS in the GLENS



by ANGUS H. McDONELL

Following considerable debate Vancouver finally was admitted by the gridiron hierarchy to Canadian football in 1954. This was good for football. Now, 10 years later, Vancouver is the home of the Grey Cup for at least the next term and this, too, is good for football.

Championship pigskin teams usually stay around the top for a three-year period. The decisive way the Lions handled the Ti-Cats on Saturday indicates that Vancouver fans may look forward to an era that will equal and could surpass the better days of the Blue Bombers and Eskimos.

Sport fans in the Glens join us in a message of congratulations to BC in general and Vancouver football followers in particular, especially to the many friends and relatives with Glengarry ties.

Some lacrosse fans were quite indignant lately when an MP suggested that hockey should be known as our national game. Many sport fans would concur with the hockey idea if we still had those memorable Stanley Cup playoffs that were really East-West and national.

When the NHL became international there was also a decline in Allan Cup interest. So it would appear that football has replaced both hockey and lacrosse hence if any sport is to be rated our national game we would say it should be football even if we do import many of the players from our US neighbor.

HITHER AND YON

The Inverness gathering was a popular violin number at the St Andrew's Concert . . . Donald MacLellan, Toronto, hails from Cape Breton not too far from Inverness . . . Jimmy MacLellan, Sudbury, another artist with the fiddle and bow, is from Inverness . . . Concert fans down from Sudbury and also calling Dunvegan-Inverness area their birth place were Hugh (Shorty) MacDonald, Alec and Stanford MacLellan . . . met Mrs Stuart Dempsey of Markstay . . . Mrs. Dempsey is the former Della Finlan . . . her parents Mr. and Mrs. Donald John Finlan once operated a hotel in Monkland before moving to Markstay where they were noted hotel people . . Mrs. Cecil Martin, North Bay, accompanied Mr. and Mrs. Dempsey . . . Mrs. Martin, among her Glengarry relatives, had two widely-known uncles, the late Jack MacLean and Archie Cameron . . . John Myles Kennedy had quite a mining chitchat with the MacLennans and Shorty MacDonald . . . Jimmy MacLellan well posted on Glengarry custom as he is a long time friend of Dan (Little Dannie McIssac) MacDonald of Sudbury.

The crowd at St. Andrew's dance was a bit short, however, quite tall in enthusiasm . . . among the veterans of the Golden-Twenties present were Mr. and Mrs. John J. McCormick, Mr. and Mrs. Angus B. MacPherson and Mr. and Mrs. J. Daniel MacDonald . . . we reminisced with Alex DaPrato and Alex recalled the snow storm of 1928 that trapped a number of cars especially near Vankleek Hill . . . Maurice (Sax) Gauthier told of his first playing in the Armouries . . . age 17, had to borrow a split collar and black bow . . . More than one expressed the hope that the Armouries would become the property of Ourtown and really used.

Guy Cholette and Bruno Massie discussing minor hockey when Guy was quite a bright prospect as a pee wee, at least in this writer's book the first year of the Gardens . . . while on hockey, Alex DaPrato, ODAHA senior executive, leaving on December 28th with the Ottawa overseas hockey team . . . a well earned and deserving trip.

Nephew Sheldon (St. Catharines) MacDonell may not become another Danny Gallivan, however, a scout tells us Sheldon has been under baptismal radio fire . . . St. FX recently played their annual football game at St. Dunstan's, Charlottetown . . . The St. FX Antigonish sports editor was unable to make the trip . . . Sheldon was commissioned to cover the game and also co-announcer over the radio waves . . . Our home is enlivened this week with the patter of little feet and tumbling toys as we have grand nephew, Sean MacDonald, son of F/L John B. and Mrs. MacDonald of Ottawa, a pleasant substitute for grandchildren that will never be . . . Cameron McCormick and Doug (Monkland) Britton among those who called Vancouver to win over Hamilton.

LALONDE'S FOOD MARKET

PHONE 245 — ALEXANDRIA

SPECIAL ATTENTION TO PHONE ORDERS AND DELIVERIES

FOR YOUR PROTECTION ALL OUR MEAT IS GOVERNMENT INSPECTED

SCHNEIDER'S CUT-UP FAMOUS QUALITY
Chicken Legs and Breasts ..... lb. **49c**

FRESH SOULDER OF PORK, 5 to 6 lbs. ..... lb. 39c

CANADA PACKERS DEVON RINDLESS BACON .... 1 lb. pack 59c

BLUE BRAND BEEF

BLADE or CHUCK ROAST ..... lb. 49c

FRESH GROUND HAMBURGER ..... lb. 45c

FANCY McINTOSH APPLES ..... 5 lb. 59c

MEXICAN ORANGES, size 100 ..... doz. 49c

FLORIDA GRAPEFRUIT, size 48 ..... 5 for 49c

EMPEROR RED GRAPES ..... 2 lbs. 35c

N.B. POTATOES ..... 50 lb. bag 1.59

Winners of Canada Packers Fiesta Packs: MRS. MORLEY TOBIN, ALEXANDRIA, ONT. and MRS. LALONDE, 14 KENYON ST., ALEXANDRIA, ONT.

The winner of our "Glengarry Give-Away" CJSS Radio Show for Thursday, Nov. 26th, was MRS. JOS. LAURIN, RR 2 ALEXANDRIA.

Electors of the Town of Alexandria

Since my appointment ten months ago, as Mayor of Alexandria, I solicited co-operation from Council and Public Utilities Commissioners which I have received as the following realizations are proof of unity.



This has been realized by securing water and sewer services to the hospital, industries and others, in the construction program that commenced shortly.

We are now working on additional services to supply the Town entirely, and for.. future.. developments, industrially or otherwise.

Our Council and PUC and the Agricultural Rehabilitation Development Association, have already agreed to see our water situation realized as a project, which would mean a big factor for our town.

The grants available to us would be a tremendous saving on taxation in our municipality.

Contrary to street rumors that this Council is directly responsible for the delay of the St. George Street connections for Square C Textiles, The Ontario Municipal Board and OWRC are the only people authorized to approve such a project.

Our town will be in a better and more healthy position to supply recreation facilities of all kinds in the years to come, as we foresee an evaluation increase of approximately one and a half million dollars by 1966.

My past record of five years on Glengarry District High School Board and five years on town council, including the last ten months as Mayor, would prove that I am capable and able to continue to serve you all for years to come.

I am a native of our fine Town, of the third generation and I intend to stay with you whether in difficulty or not.

Time may not permit me to see you all personally, if unable I ask your support at the polls.

Your humble servant

Chers Electeurs de la Municipalite d'Alexandria

Au cours des dix mois pendant lesquels je vous ai servis comme maire, j'ai pu obtenir la coopération de tout le conseil et des membres de la commission des Services Publiques pour parachever les réalisations suivantes.

Nous avons ajouté des services supplémentaires d'eau pour la sécurité de l'hôpital et de nos industries situées dans notre ville.

Nous sommes présentement à compléter une étude afin d'améliorer nos services; cette question sera bientôt réglée. Ceci viendra aussi bien en aide aux industries du futur qu'a vous les contribuables des quatre coins de la ville.

Sous ma direction, votre conseil et 'The Agricultural Rehabilitation and Development Association' ont entamé des pourparlers afin d'améliorer le problème de nos resources d'eau. Nous ne voulons pas prendre de décision hâtive, car nous voulons et nous pourrons obtenir du governement des octrois qui vont économiser de l'argent pour les contribuables,

Nous serons en mesure d'ajouter à nos centres récréatifs sans vous surtaxer, car nous sommes certains que l'évaluation de notre ville augmentera de près de $1,000,000 d'ici 1966.

Je vous ai représenté a la Commission Scholaire de notre Ecole Secondaire Régionale pendant cinq ans et depuis les cinq dernières années je me suis devoué à votre service au conseil de ville.

Les rumeurs qui ont été repandu depuis environs une semaine, que le conseil de notre ville etait opposé à donner le service d'égoût à notre nouvelle industrie Square C Textiles, cela est faux, car seulement la Commission des Resources d'eau de l'Ontario et la Commission d'intérêt Municipale de l'Ontario, sont les seule en mesure légalement d'approuver un projet comme ceci.

Je suis natif de notre belle ville, et je veux y demeurer pour vous servir.

Soyez assurez que je va sauvegarder vos intérêts.

Si le temps me le permet je va vous voir personellement, si non je demande votre appui le 7 décembre.

Votre humble serviteur

Raymond Periard

For Progress, Experience and Sound Judgment Vote

Shepherd, Louis X

TO THE ELECTORS OF ALEXANDRIA,

Having been nominated for both the office of Mayor and Councillor I have decided to let my name stand for council as I believe one should start at the bottom of the ladder and learn by experience. I have had considerable experience, having served four years on the Public Utilities Commission some 20 years ago and as Chairman for two years. Also I have been on the Public School Board for 18 years, 14 as Chairman. I am also a director of the Glengarry Golf and Country Club, and was a director of Glengarry Gardens for 11 years until I sold my share some time ago.

As my son Gary is now associated with me in business I feel I have sufficient time in which to serve our town which I might say through the years has been very good to me.

I have in mind several matters which I believe could be improved upon. One of these is the lack of proper maps of both old and new sewer and water lines. I should try to see that some permanent record of these installations is kept at the town office. Also I believe there is a need for more prompt cleaning of some streets in winter and also more efficient sanding in slippery weather. I believe there should be a long range plan for improving the roads within the town.

Another thing I feel very strongly about is a year round sports and recreation program for our most precious possession, OUR YOUTH. Much good work has been done in this regard but there is still much to be done. As for the provision of a winter sports arena I believe this is possible if the matter is approached in a sound business manner without burdening the taxpayer with too much of a load.

I feel, as one of the larger taxpayers, very strongly that we should get full value for every tax dollar spent. This year I paid practically $4000.00 in municipal taxes.

Much good work has been done to expand our town industrially and I am strongly in favour of continuing this. Alexandria is on the march, let's keep it going.

In conclusion may I say my health will not permit me to make a house to house canvass. I respectfully ask for your support at the polls on December 7th next. If any one desires transportation to the poll on voting day please phone me at 77 and I shall be glad to send a car to pick you up and return you home.

If I am elected and at any time you have any problem you wish to talk over I am bilingual and willing to discuss it with you at any time. Win or lose I hope to remain your friend and fellow booster of Alexandria our old home town.

Yours Sincerely

Louis Shepherd

AUX ELECTEURS D'ALEXANDRIA,

Ayant été nommé au postes de maire et de conseiller, j'ai décidé de choisir le poste de conseiller. Je crois à ce qu'un individu commence au bas de l'échelle et prendre de l'expérience. J'ai quatre ans d'expérience sur la commission des utilités publiques (il y a vingt ans passer) et je fus président pour deux ans. Pour dix-huit ans je fus membre de la commission scolaire publique et fus son président pendant 14 ans. Je suis directeur du "Glengarry Golf and Country Club" et étais directeur du "Glengarry Gardens" pour onze ans jusqu'à ce que je vende ma part.

Comme mon garçon, Gary est de société avec moi dans mon commerce, j'ai définitivement assez de temps pour rendre service aux citoyens d'Alexandria qui ont toujours été bons pour moi.

J'ai dans l'idée plusieurs problèmes qui pourraient êtres perfectionnés.

1. Un de ces problèmes est le manque de tracés pour les vieux et nouveaux conduits d'égouts. Je veux voir à ce qu'un record permanent de ces installations soit gardé au bureau municipal.

2. Il y a un grand besoin d'un prompt déblayage de certaines rues en hiver et aussi plus de sable au temps incertain.

3. Je crois qu'on devrait améliorer les chemins graduellement dans la municipalité.

4. Une autre chose que je favorise est l'elaboration de projets pour notre jeunesse — un programme de sport et de divertissement pour nos chers jeunes. Beaucoup de choses ont été faites dans le passé mais il y en a encore beaucoup à faire. Pour un aréna — je crois que ceci serait possible si nous abordions ce projet sans trop surcharger les propriètaires du taux actuel de taxe.

5. Comme tout autre contribuable je crois qu'il ne faut pas que les taxes dépassent les possibilités de celui qui les paye et que nous devrions voir la valeur de chaque dollar dépensé. Cette année j'ai payé pratiquement $4000 de taxes municipales.

6. Beaucoup d'intérêt a été porter au developpement de l'industrie et je suis fortement en faveur de continuer fermement ce plan. Alexandria progresse, soyons fiers et continuons ce travail.

Pour conclure, je ne pourrai pas passer de porte en porte pour votre appui. Alors je vous demande votre support au poste de conseiller aux élections du 7 décembre prochain. Si vous desirez un moyen de transport pour aller voter, appelez-moi à 77 et j'enverrai certainement quelqu'un vous chercher.

Si je suis élu et en aucun temps vous avez un problème que vous aimeriez à discuter, je suis bilingue et je serai fier de le discuter avec vous.

Gagnant ou perdant, je resterai toujours votre ami et bon citoyen d'Alexandria, notre vieux chez-nous.

Sincèrement

Louis Shepherd

Electors Please Note! . . . Give SHEPHERD Your Vote!

1—Coming Events

Home Cooking Sale at the Hub Restaurant on Saturday, December 12th, starting at 3 p.m. Sponsored by St. Finnan's CWL. 49-2c

Everyone is cordially invited to attend a wedding reception in honor of Mr. and Mrs. Rejean Carignan (nee Pauline Seguin) at the Alexander Hall on Friday, December 11th at 9 p.m. Music by the Cardinal Orchestra. Everybody welcome. 49-1p

Annual Bake Sale in St. William's Parish, Martintown, Saturday, December 5th, starting at 2 p.m. Delicious homemade pastries at reasonable prices. Drawing of 6-lb. Christmas fruit cake, tickets 10c or 3 for 25c. Father Houde invites you all for tea. 49-1c

A Bake Sale, Bazaar and Tea will be held in the school room of St. Andrew's Presbyterian Church, Maxville, on Saturday, December 5th. Sale starts at 2.30, Tea at 3 p.m. Tea 50c. Everyone welcome. 49-1c

Christmas Tea and Sale will be held in the Sunday School room of the Church on the Hill, Alexandria, on Wednesday, December 9th from 3.30 to 5.30. There will be tables of baking and gift ideas. Tea 50c. Everyone welcome. Anyone wishing transportation call Mrs. Doug. Baxter 379. 48-2c

COMING EVENTS
AT THE
BONNIE GLEN PAVILION

Meet your friends and dance at the Bonnie Glen, Saturday night, December 5th, to the music of the Tri-Cones. Fun for all. 49-1c

You are cordially invited to attend a reception honoring Mr. and Mrs. Brian Daniels (nee Rosemary MacDonell) of Apple Hill, at the Bonnie Glen Pavilion, Friday, December 11th. Ray Bowen's orchestra. Everybody welcome. 49-2c

COMING EVENTS
AT THE
GREEN VALLEY PAVILION

Sunday afternoon. Dancing from 2 to 5. Music by the Jaguars. Come and join the Green Valley Teen Club and help retarded children. 49-1c

Saturday, December 12th at the Green Valley Pavilion, Variety Show at 8.30 p.m. with Montreal artists. Dancing till 12 midnight to the music of the Blue Diamond Orchestra from Montreal. Everyone welcome. Admission: children 70c; adults $1.00. 49-2c

Dance Saturday, December 5th at the Green Valley Pavilion. Enjoy the music of the Galaxies. Come one, come all. 49-1c

2—Births

BARTON—To Barry and Elizabeth (nee MacCrimmon) at Smith Clinic, Hawkesbury, November 17, 1964, a son, Kenneth James.

BESNER—To Mr. and Mrs. Lawrence Besner (nee Agathe St. Denis) of Ste. Anne de Prescott, at Hotel Dieu, Cornwall, November 12, 1964, a daughter, Sylvie, a sister for Michel and Maurice.

GUINDON—To Mr. and Mrs. Bert Guindon (nee Terry McIntee) on November 17, 1964, at Vancouver, BC, a daughter, Sheila, 8 lb. 6 oz., a sister for Carol, Joanne and Alfred. Godparents were Mr. and Mrs. Romeo Hurtubise.

MacMILLAN—Mr. and Mrs. Jack MacMillan (nee Rosalie MacDonald) of Ottawa, announce the arrival of their chosen son, Allen Bruce.

O'CONNOR—To Mr. and Mrs. Archie O'Connor (nee Mary Ann McDonald) at Hotel Dieu, Cornwall on December 2nd, 1964, a son.

PERIARD—To Mr. and Mrs. Raymond Periard (nee Rita Laframboise) at St. Coeur de Marie, Hawkesbury, November 26, 1964, a son.

VAILLANCOURT—To Mr. and Mrs. Jean Paul Vaillancourt (nee Henriette Biron) on November 20, 1964 at Hotel Dieu, Cornwall, a daughter.

VIAU—To Mr. and Mrs. Julien Viau (nee Elizabeth Szabadka), Cornwall, on December 2nd, 1964, at Hotel Dieu, Cornwall, a daughter, Lise.

6—Deaths

McDONALD—Jack Allan Alex, suddenly, December 2nd, 1964, at Hotel Dieu, Cornwall, beloved husband of Mary Donovan and father of John, Sandy, Margaret, Inez and Mavis. Funeral Saturday at 10 a.m. from Marcoux & Morris to St. Mary's Church, Green Valley. Interment St. Raphael's.

7—Card of Thanks

CAMERON—I would like to extend sincere thanks to all my friends, relatives and neighbors for their visits, gifts and cards while I was a patient in Hotel Dieu, Cornwall. Special thanks to Dr. McLeod and the staff on second floor.
—Ann Cameron
Alexandria. 49-1p

MacDONALD—We wish to thank our friends, neighbors and relatives for their many acts of kindness, sympathy and floral tributes at the time of the loss of our dear mother, Mrs. Alex MacDonald. Also special thanks to Dr. Tallon, nurses and staff on the fourth floor, North, Hotel Dieu, Cornwall.
—The MacDonald family. 49-1p

7—Card of Thanks (Continued)

LEGAULT—We wish to express our sincere thanks to neighbors, friends and relatives for Masses, cards of sympathy, floral tributes and many acts of kindness at the time of our recent sad bereavement, the loss of a beloved husband, brother and son.
—Mrs. Benoit Legault and family of Florimand Legault. 49-1c

LEGAULT—Nous désirons exprimer nos sincères remerciements à nos parents, voisins et amis pour les nombreux témoignages de bonté et sympathie, offrandes de messes et fleurs reçus a l'occasion du déces d'un tendre époux, frère et fils.
—Mde. Benoit Legault et famille de Florimand Legault. 49-1c

MacDONALD—My warm appreciation to the residents of Lochiel Township for confidence shown in returning me by acclamation to the post of deputy-reeve.
—Mrs. Enid MacDonald
Alexandria, Ont. 49-1p

MENARD—I sincerely thank the residents of the Township of Lancaster for returning me by acclamation to the post of deputy reeve.
—Leo Menard
Green Valley, Ont. 49-1p

MENARD—Je remerci les residents du canton de Lancaster pour me retourner par acclamation a la position de sous-préfet.
—Leo Menard
Green Valley, Ont. 49-1p

8—In Memoriam

CAMERON—In loving memory of a dear brother and uncle, Donald Cameron, who departed this life November 12, 1963.
Always a smile instead of a frown,
Always a hand when one was down,
Always true, thoughtful and kind,
Wonderful memories he left behind.
—Sadly missed by his sister, Margaret Williams, Toronto and family, Verdun, PQ. 49-1c

CAMERON—In loving memory of a mother and grandmother, Mrs. Angus Cameron, who departed this life on December 3, 1956.
In our hearts your memory lingers
Sweetly, tender, fond and true.
There is not a day, dear Mother,
That we do not think of you.
—Sadly missed by daughter, Margaret Williams, Toronto and family, Verdun, PQ. 49-1c

9—Personal

Does your drinking interfere with your business or home life? Alcoholics Anonymous, Lancaster 347-2615. Meetings Friday 8.30 p.m. Separate School, Oak St. 23-tf

ATTENTION FARMERS!
Highest prices paid for crippled, sick, or dead cows and horses. Also meat horses. Call Collect immediately, day or night, Lancaster 347-2955, Glengarry Farm Service, Marcel Major, proprietor. Licence 128-C-61. 1 tf

Bargain prices in Security Lock Aluminum and Steel Roofing; also eavestroughs, fittings; building and carpenter work. Work guaranteed. Call Fred Hambleton, Dalhousie Station, Lancaster 347-3000. 1 tf

We do rug shampooing, repair vacuums and polishers, sell new and used ones. Home demonstrations. Phone Alexandria 302. 39-17p

EYES EXAMINED
CONTACT LENSES
DR. ROGER CUIERRIER, OD
Eyesight Specialist
Valleyfield:
249 Victoria St. Phone 373-8206
EVERY DAY 9 a.m. to 5 p.m.
EVERY NIGHT EXCEPT TUES.
St. Polycarpe
Medical Centre Phone 265-2071
EVERY TUESDAY 7 to 9 p.m.
41-43-45-tf

Glengarry's Finest
STEAK HOUSE
is at Summerstown, Ont. on beautiful shores of the St. Lawrence River.
For reservations call
Mr. and Mrs. Laurent Benoit
at WE 2-4516
GLENDALE HOTEL
AND DINER
Licensed Dining Room

12—Articles for Sale

Continental bed, very good condition, reasonable. Contact Janet Chisholm, Alexandria, phone 709. 49-2p

Used 30" bed complete with mattress, 39" bed without mattress, bathroom basin with taps. Cheap. Tel. 718. 48-1c

FOR SALE
CHRISTMAS TREES
of all kinds
LEO BRUNET
95 Dominion St.
49-1c

12—Articles for Sale (Continued)

Quantity of second-hand television sets, Table and Console models, 17" and 21", some have new picture tube guaranteed. Reasonably priced. Apply to Proulx Radio and TV Service, Glen Robertson, phone 540-W-13. 48-2p

Three men's suits, slightly used in sizes 39 and 40 for tall men. Also one grey winter coat, almost new, size 40. Will sell for reasonable price. Phone Alexandria 540-W-13 after 6 p.m. 48-1c

500 balsam Christmas trees at $50 per 100. Contact Arthur Lefebvre, Glen Robertson, phone 1093-W-2. 49-3c

13—Articles Wanted

Wanted: A good, used office desk. Phone 347 Alexandria. 49-1c

ANTIQUE GLASS
WANTED
Colored Glass and China
wanted by private collector
☆
Write Box 211
Russell, Ont.
49-3p

14—Autos for Sale

1960 Envoy Station Wagon, perfect running condition. Original owner. For further information phone Alexandria 270. 49-2c

15—Farm and Garden Produce

For Sale: McIntosh Apples. Apply at Pine Inn Restaurant, North Lancaster, Real Gauthier, Prop., phone 347-2189. 49-1c

For Sale: Shell grain corn, dry, $49 per ton FOB Castleton Grain Dryer. Order now for delivery. Gerry Beaudry, RR 2 Castleton, Ont. phone 416-344-7862. 49-2c

For Sale: Good table turnips, plain or waxed. Edward Hunter, Box 34, Maxville, phone 527-5284. 49-1p

For Sale: Quebec hay, market price. Apply to A. N. Hart, Dunvegan, Corner Store. 49-1p

For Sale—2000 bales of good quality hay, this year's crop. Apply to Real Richer, RR 1 Apple Hill. 48-2p

Hay Dealer—Hay bought and sold. Why worry about hay? Your needs can be filled by simply calling Percy T. Berry, phone St. Eugene 674-2152. Delivered at your farm anywhere. Transportation paid by Government. 44-8c

For Sale—Hay. See or call Rene Valade, Alexandria, phone Lochiel 70 R-23. 37-tf

16—Poultry — Livestock

For Sale: 2 young Yorkshire boars, 6 months old, weight about 175 lbs. Contact W. R. MacLeod, Bonnie Brier, phone Lochiel 56-R-13. 49-1c

For Sale: Brown pony. Phone 426-W-1. 49-1p

Wanted to Buy—Heavy springing Holstein cows and heifers grades or purebreds. Apply to Mansel Hay, Glen Sandfield, phone Lochiel 27-R-12. 45-tf

Wanted — Late freshening heifers and young cows. Contact John M. McDonald, Northfield Station. Phone Cornwall WE 2-2937. 1 tf

18—Fuel for Sale

Mixed slabs, delivered in $8, $10 or $15 loads. Phone Ken MacLennan, Lochiel 12-R-2-5, Dalkeith. 20 tf

20—Farm Machinery

For Sale: 2 Gem milk coolers; one 10-can drop-in and one 7-can spray type. See them working. Allan C. Vallance, RR 2 Maxville, phone 527-2831. 49-2p

Snow blowers for sale. Two different types on hand. Special prices. Ranald V. McDonald, Dalhousie Station, phone 347-3532. 48-3p

For Sale—One 6" 3 h.p. 110-220 volts Electric Grain Grinder, brand new, manufactured by Beatty Brothers. Crawford MacKinnon, Vankleek Hill, phone 678-2417. 48-2c

21—Real Estate

BRING CHRISTMAS CHEER
This year give a property to your family and friends.
The gift that outlasts them all! For information on our wide selection, call in at our office.
BUYING—SELLING—TRADING
SEE — PHONE — WRITE
ADELARD SAUVE
Real Estate Broker
23 Kenyon Street East
Alexandria, Ont. Phone 1071
SALESMAN
LEO SALMI
Bainsville Phone Lanc. 347-2188

21—Real Estate (Continued)

REAL ESTATE
Country properties near Alexandria: 6½ room, almost new, brick bungalow, large basement, attached garage and all conveniences. Large lot. Will sell below cost.
Good frame house with attached shed, 1 acre land, within walking distance of stores, $3,300.
Large brick house, all conveniences, can be converted into two revenue flats, with 2 acres land, $6,500 only.
BUSINESSES
Well established restaurant in prosperous town, fully equipped and priced to sell.
General store, no competition, fully equipped, attached modernized dwelling, $10,000 will handle.
Barber shop-restaurant with attached excellent dwelling, no competition, ideal for ambitious couple. Priced right.
FARMS
200 acre stone-free best quality land with two sets buildings, good herd beef and almost new equipment, with or without stock and equipment. Priced to sell.
WHETHER BUYING or SELLING REAL ESTATE
SEE US FIRST
ELDEGE VAILLANCOURT
REAL ESTATE & MORTGAGE BROKER
195 Main St. S. Alexandria
Phone 718

23—Farms Wanted

WANTED
DAIRY FARM
150 acre or larger
equipped if possible
CONTACT
BRYCE LATOUR
Real Estate Broker
Russell
Phone 445-2972
49-1p

24—Houses for Sale or to Let

2-bedroom bungalow on Main Street North. Phone 55. 49-1c

For Rent: 3 miles north of Maxville; 2 bedroom bungalow, just redecorated completely; hard wood flooring, modern 4-pc. bathroom, modern kitchen; heavy wiring, forced air oil furnace and a garage. Immediate possession. Contact Bill Campbell, Ottawa 722-2817 after 6. 49-1c

For Sale: New 3-bedroom bungalow. Contact Raymond Ouimet, 45 Harrison Street. 49-2p

3-bedroom house to rent on Dominion St. South. Available January 1st, 1965. Phone Alexandria 208-R. 48-2c

26—Lots for Sale

Beautiful lot near Alexandria Lake, on north end of Harrison St., a minute's walk from Mill Square. 113' frontage by 60'. Contact Paul Poirier, phone 72. 48-3p

29—For Rent — Miscellaneous

Store to Let — 15' x 60', 76 Main Street South. Previously occupied by Carmen's Dress Shoppe. Apply to above or phone Alexandria 832. 15 tf

30—For Sale — Miscellaneous

15 acres of bush. Apply to Box "J" Glengarry News. 48-2c

Canada builds with Canada Cement! Canada Cement always in stock. See or phone Ken MacLennan, Dalkeith, phone Lochiel 12-R-25. 38-tf

33—Apartments, Flats to Let

5-room apartment, heated, full bath. Immediate occupancy. Apply to A. D. Malcomson, 213 Kenyon Street, phone 120-J. 49-2p

Apartment to rent: Phone 430, Raymond Ouellette Electric, Alexandria. 49-2c

4-room apartment, new. Available immediately. Phone Louis Shepherd, Alexandria 77. 49-2c

4-room apartment, complete bathroom, hot water, heavy duty wiring. Armand Lacombe, phone Alexandria 27. 44-tf

35—Rooms — Boarders

Wanted: Roomers and boarders, phone Alexandria 427 or 667. 49-1p

40—Employment Wanted

Female, general office clerk, knowledge of bookkeeping, typing and French desires immediate full or part-time employment. Apply to Box 226 Alexandria. 48-2p

42—Salesmen Wanted

Men or women, if you can find 50 good customers in your community, we will show you how easily you can make regularly $600.00 monthly. Free product deals and monthly money saving specials do the selling for you. Write today for "FREE" Samples and Illustrated Catalogue to FAMILEX, 1600 Delorimier, Montreal. 49-3c 2-3c

43—Agents Wanted

Interesting business in good district. Sell daily necessities at 45% commission; special offers — premiums. Take advantage Christmas business. No risk with 30 days' trial period. JITO, Dept. 5, 5130 St. Hubert, Montreal. 49-1c

45—Sales Help Wanted, Male

STEADY WORK
GOOD CASH INCOME
Secure yourself for life against strikes, layoffs. Good Rawleigh Dealers always have steady work, good cash income. Many with 20 to 40 years. Good District now open to industrious men to achieve permanent success with 75-year-old line Home Necessities. Write today for complete information how to start your own successful business backed by world-wide industry. Rawleigh, Dept. L-113-87, 4005 Richelieu St, St. Henry, Montreal. 49-1c

NOTICE TO CREDITORS AND OTHERS

IN THE MATTER OF THE ESTATE OF MARGARET KENNEDY, LATE OF THE TOWNSHIP OF LOCHIEL, IN THE COUNTY OF GLENGARRY, MARRIED WOMAN, DECEASED.

TAKE NOTICE that any person having any claims against the estate of MARGARET KENNEDY, who died on or about the 10th day of September, 1964, are hereby required to send full particulars of their claims to the undersigned solicitors on or before the 17th day of December, 1964, after which date the Estate shall be distributed having regard then only to such claims as shall have been received.

DATED AT ALEXANDRIA, Ontario, this 26th day of November, AD, 1964.

MILLIGAN & MacDONALD,
Court House,
26 Pitt Street,
Cornwall, Ontario.
Solicitors for the Estate.
48-3c

NOTICE TO CREDITORS

IN THE MATTER OF THE ESTATE OF ANNE M. MACDONALD, LATE OF THE TOWN OF ALEXANDRIA IN THE COUNTY OF GLENGARRY, RETIRED REGISTERED NURSE DECEASED.

All persons having claims against the estate of Anne M. Macdonald, retired registered nurse, deceased, who died on or about the 7th day of November, AD 1964, are hereby notified to send in to the undersigned solicitors, on or before the 23rd day of December, 1964, all particulars of their claims, and after that date, the estate will be distributed having regard only to the claims of which notice shall then have been received.

Dated at Alexandria, Ontario, the 23rd day of November, 1964.

MACDONALD & AUBRY,
Alexandria, Ontario
Solicitors for the Executor
48-3c

EYES EXAMINED
EVERY FRIDAY
Phone 667
For Appointment
FILION
JEWELLERS CO., LTD.
JOSEPH YAWKOO, RO
Optometrist

FLOWERS . . .
for all occasions
at
WILKINSON
FLORISTS
Maxville -:- Ontario
PHONE 613-527-5325

GOODYEAR
TIRES INSTALLED
and wheels balanced.
MUFFLERS installed.
MINOR REPAIRS, Lubrication
TOP SOIL, FILL and GRAVEL
BULLDOZING
ACETYLENE
and
ELECTRIC WELDING
Lloyd's Service Station
Alexandria — Phone 724
Open 8 a.m. to 10 p.m.
30-tf

MILL SQUARE
GIFT SHOPPE
Main St. Alexandria
Formerly Ben's Jewellers
NOW ON MILL SQUARE
JEWELLERY, CRYSTAL, TOYS,
SMALL APPLIANCES,
NOVELTIES, etc.
ALSO WATCH REPAIRS
L. Sauvé, Owner

Marcoux and Bonneville
Ambulance Service
24-HOUR SERVICE
PHONE 188
REASONABLE RATES
ALEXANDRIA
FUNERAL HOME
162 Main St. S.
Alexandria — Tel. 188
R. BONNEVILLE, Director

VOTE Louis Shepherd
FOR COUNCILLOR

PAUL'S FLORIST and GIFT SHOP
Everything for your office — Typewriters
Adding Machines; Office Furniture, Wood or Metal;
Filing Cabinets; Stationery Supplies
13 MAIN ST. — PHONE 870

Town of Alexandria
NOTICE
☆
Overnight Parking

Overnight parking will not be allowed on the streets and roads in the Town of Alexandria, between the hours of 12 midnight and 7 a.m. from December 1, 1964, to March 31, 1965, to facilitate plowing of the streets.

Any vehicle found violating the above regulation will be towed away at the owner's expense and same will be penalized.

By order,
MARIUS DUBEAU,
Chief of Police.



ALL THROUGH OUR STORE
AND WE GIFT WRAP ANY ARTICLE . . . FREE OF CHARGE
Toiletries for Men, Women and Children
PENS - BILLFOLDS - FITTED CASES
SMILES 'N CHUCKLES CHOCOLATES
Come in and Browse Around Any Time
— NO OBLIGATION TO BUY —
You Are Always Welcome At
McLEISTER'S
REXALL DRUG STORE
MILL SQUARE ALEXANDRIA

ADVERTISE IN "THE GLENGARRY NEWS"