Inside

Parents savor victory to keep school in Maxville —Page 7

The prying eye kept this family in spotlight —Page 3

Rookie goaltender stops them cold in Morrisburg —Page 13

The Glengarry News

VOL. 97 No. 41 ALEXANDRIA, ONTARIO, WEDNESDAY, OCTOBER 12, 1988 Single Copy 45¢

Residents seek weed clean-up

By Janet Clermont
Staff writer

Residents living along the shore of Lake St. Francis listened earnestly Thursday night to several promises by officials to control the growing weed problem.

A public meeting was held at the Raisin River Conservation Authority (RRCA) office in Martintown. Representatives from the Ministry of Natural Resources (MNR), the RRCA and the Ministry of Environment (MOE) answered a slew of questions from the Lancaster Fish and Game Club and residents' organizations. Also on the panel were Glengarry-Prescott-Russell MP Don Boudria and SD&G and East Grenville MPP Noble Villeneuve.

Both men guaranteed something would be done to correct the problem, which residents claim is becoming worse every year.

Glen Owen, MOE biologist, explained his theory about the weed problem to the 50 residents who attended. Mr. Owen claimed the weeds began floating to shore in massive amounts when the St. Lawrence Seaway was under construction in the 1960s.

He also explained that the river is littered with plants which grow in "great abundance... prevailing southwest winds will uproot the weeds and the logical spot for them to rest is on the north shore."

Mr. Owen said the growth of the weeds could not be decreased "even if we wanted to do it."

However, the group demanded that something be done to control the problem. Several suggestions made by the residents included the RRCA attempting to clean up the weeds before they reach the shore and implementing a speed limit for ships, which uproot the weeds.

A representative from the MNR, which a few months ago funded a $25,000 clean-up at Westley's Point refused to take responsibility for the recurring problem.

District Manager Robert Cleroux said, "The MNR doesn't have a policy for weed removal. There are

(Continued on page 2)



Twistle while you work

Twistle Guild President Pomona Pefanis showed visitors of the Dunvegan Pioneer Museum how wool is transformed from fluff into yarn during the Wool Day, Sunday. The Twistle Guild has over 30 members — handspinners and weavers — and four other members also displayed goods or demonstrated techniques.

Staff photo—Lesley Cadham

NDP association expected to choose Glen Norman woman

A Glen Norman woman who plans to run in the federal election for Glengarry-Prescott-Russell could take the New Democratic Party nomination by acclamation.

Helena McCuaig yesterday confirmed her intentions to run against Liberal MPP Don Boudria and Progressive Conservative candidate Roger Presseault in the election on Nov. 21. According to the NDP Association's most updated list, no other candidates stepped forward as of Oct. 6.

Mrs. McCuaig, who is making the announcement just three days before nominations close, said her first vote at age 18 went to the NDP and since then, she has been involved in the party at a provincial level and is now chief financial officer.

Issues which concern her most are day care provisions, equal rights for women and subsidized wages for women who head single-parent families.

Mrs. McCuaig, wife of Allan McCuaig and mother of five girls, has taught at St. Joseph's School in Alexandria for the last three years. Previously, she taught at Iona Academy for 15 years. She has lived in Glen Norman most of her life. If elected, she will quit teaching to take on her new role completely.

Federal election '88

NDP candidate Helena McCuaig



She also recently graduated from Ottawa University with a bachelor of arts degree in general studies, magna cum laude. Earning the degree took 10 years and will upgrade her teaching certificate, she said.

Much of her campaign is still in the preliminary stages of planning, she said.

A nomination meeting was to have been held at the home of Gary Geddes of Dunvegan last night (Tuesday).

Liberal news

MP Don Boudria opened the Alexandria campaign office yesterday morning and was to have gone to visit Ecole Elda Rouleau students later in the day.

Both he and candidate Roger Presseault were at the Junior B Glens game in Alexandria on Friday night, taking the opportunity to campaign at a time when many constituents were under one roof.

Mr. Boudria will again be in the county on Saturday, travelling door-to-door through southern portions of the county. He will visit Martintown, Williamstown and Lancaster, handing out pamphlets, erecting signs and meeting with constituents.

He also plans to attend the apple festival at Sacred Heart Church in Alexandria that day, somewhere between 1 and 4 p.m.

Conservative news

Today (Wednesday) is "Alexandria Day" for Roger Presseault, Progressive Conservative (PC) candidate for Glengarry-Prescott-Russell.

Mr. Presseault may be seen walking around town from about 10 a.m. until 3 p.m.

And from 3:15-4 p.m., Mr. Presseault will host the official opening of his office in Alexandria, which is located at Glengarry Fuels on Main Street.

The candidate's itinerary for the upcoming week was not available at press time.

Kenyon Twp. split over hall improvement plan

Some members of Kenyon Township council are adamantly opposed to the "elaborate" expansion of the township hall in Greenfield.

The $285,000 project to expand and revitalize the hall is scheduled to begin next summer.

But Councillor Gerald Trottier, said Thursday, he feels the cost of the project is too high.

"I feel we need improvement to the old hall. I'm in favor of an addition but one that would cost about 50 per cent less than the estimate; something that isn't too costly for the (Kenyon) residents."

However, Reeve Wilfred Vallance said Friday, the $285,000 price tag is merely an estimate.

"I would be the first person to vote against spending that amount of money. If the Ontario Municipal Board (OMB) finds the project feasible then that allows us to call for tenders. Everyone has input at that point."

Council applied to the OMB for approval during the regular meeting Sept. 27. The OMB sets the maximum amount the township can borrow for the project.

Councillor Donald Besner said Friday, the old hall is not up to standard and an expansion is needed.

"There is lack of room in the old hall, there is no fire exit and the septic system is shot. We need more facilities but at a proper price," said Mr. Besner.

Councillors Joan Siwik and Deputy Reeve Finlay McDonell could not be reached for comment.

Manotick architect F. Walter Scott stated in an earlier interview, the project was designed to ensure office requirements are accommodated up to the year 2005.

"We don't need an elaborate expansion... it should be built to standards. We're not going after a castle here," said Councillor Besner.

Phase one of the project includes a $195,000 addition to provide additional office space, a storage room, washrooms, a staff room and general office space.

The second phase of the project involves the preservation of the heritage building which will house council chambers and offices. The total cost of this phase is $90,000. However, the township may receive 50 per cent of that amount in provincial funding for phase two.

During the regular meeting, council also decided to proceed with the construction of the well and septic system as soon as possible.

All candidates debates planned for town, townships

Candidates running in the upcoming municipal elections will have a chance to speak out in several candidates' debates, to be held in late October.

The Lancaster and District Chamber of Commerce will sponsor three all-candidates meetings for southern Glengarry municipalities, beginning Oct. 25.

Lancaster Township council candidates will debate issues at Lancaster Township Public School at 7:30 p.m. on Tuesday, Oct. 25. Lancaster Village council hopefuls will talk about their plans at Smithsfield Hall in the village on Wednesday, Oct. 26 at 7:30 p.m. Charlottenburgh Township candidates will discuss matters on Thursday, Oct. 27 at 7:30 p.m. at St. Mary's Centre in Williamstown.

The Alexandria and District Chamber of Commerce and *The Glengarry News* will co-sponsor a candidates debate on Wednesday, Oct. 26 at 7 p.m., at the Glengarry Sports Palace.

Building for seniors underway

Construction of a $1.7 million 26-unit senior citizens' building in Lancaster Village is underway, as workers began pouring the footings for its foundation last week.

The building will be located on Pine Street, adjacent to the Lancaster Medical Centre.

The project has been in the works for four years and it is expected to be completed next February.

Eric Urquhart, president of Lancaster and District Non-Profit Housing Inc., the group overseeing the project, says a senior citizens' building in Lancaster was needed for people from the area.

"It was the village council who began talking about a senior citizens' building four years ago. Three years ago, we formed a non-profit housing organization so we could make application to the Ontario Ministry of Housing for funding. It will cost the Ministry just under $2 million to construct the building," Mr. Urquhart said Tuesday.

The 26 units will be divided into 20 one-bedroom apartments, five consisting of two bedrooms and one apartment will be designed to accommodate a handicapped resident. Sixteen apartments will be rented to people on a geared-to-income basis.

Mr. Urquhart says the one-storey building will be attractive to senior citizens because they will not have to worry about using stairs or elevators.

He says his committee has received a number of applications for rental of apartments following completion of the building.

"The apartments are a good size and each one includes an outdoor patio. There will also be an area at the rear of the building for occupants who wish to grow a garden," Mr. Urquhart says.

The contract to construct the building was awarded to Sinclair Supply of Vankleek Hill in August.

TAS proposing fire location scheme

Some difficulty experienced by firefighters trying to locate the scene of a fire has prompted the Alexandria Telephone Answering Service (TAS) to try to establish a more sophisticated system of location.

TAS owner Paul Lalonde said Friday, he wants to eliminate the problem of firefighters not being able to find the house they have been called to. Homes on rural concessions do not have the convenience of house numbers or street addresses so it can sometimes be a matter of looking for landmarks, counting driveways or using any number of tactics to find someone's home; not an efficient practice when time is of the essence.

Mr. Lalonde is proposing to create a grid map. All properties would be assigned a number and would appear on the map, and he also wants to create a computer file containing significant information about each home.

He has sent a proposal to each fire department and the councils in the municipalities they service — Alexandria, Lochiel, Kenyon and Maxville and has asked councils to send a copy of the questionnaire to all households. Lancaster Township's copy will soon be sent out.

Information being sought includes name, address (street and house number or lot and concession number), telephone number, what buildings are located there, how far the home is located from the main highway, whether any buildings are covered by an alarm system and how many miles the home is from the closest water source (other than well).

It also requests information such as the number of adults, children and handicapped persons residing in the home.

Residents are also asked to explain the route to their homes from the closest town or village.

The information would be entered into Mr. Lalonde's computer for easy access.

Each home will be assigned a "home number," which will probably consist of the lot and conces-

(Continued on page 2)



Liberal kick-off

Glengarry-Prescott-Russell MP Don Boudria and local campaign manager Gwen Morris discuss campaign strategies at the official opening of the Liberal office in Alexandria on Tuesday morning. The office is located at 13 Main Street South, rather than 54 Main Street South as previously planned.

Staff photo — Janet Clermont

Cenotaph donations just trickling in

Donations are slowly trickling into the Glengarry Cenotaph Fund, but there's still a long way to go before the objective is met.

Some $440 has been gathered to date to help offset the expected $5,000 cost of repairs to the Glengarry War Memorial in Alexandria. The cenotaph committee estimates it only has to gather approximately half of that, however, since the town is donating the labor for the project.

Donors can drop contributions off at *The Glengarry News* office at 3 Main Street or they can be deposited at the Royal Bank under account number 7801269. Cheques should be made payable to the Glengarry Cenotaph Fund.

Meanwhile, repairs are still being effected by workers at the cenotaph, but, as committee treasurer Doris Seeley pointed out, "the weather's starting to catch up to them."

Alexandria Copy Cup

Thanksgiving weekend and huge turkey dinners must have slowed Alexandrians down a touch, because Copy Cup news is sparse this week.

We'd like to take this opportunity to invite Alexandrians to call in or drop off news about birthdays, anniversaries, visitors and special events. We'll be only too happy to publish your snippits.

* * *

A Hawkesbury reader, **Edith Shaw,** dropped off a photocopy of a photograph last week, wondering whether anyone in Alexandria might be related to the subjects and be interested in having it. The photo is of the Chevrier family of Alexandria, taken about 1890 and it was found in a library in Scarborough, where Mrs. Shaw's daughter **Barbara** works. Mrs. Shaw says there were also photocopies of photos from Embrun and Rockland. We have the photocopy of the Chevrier family photo here. Give us a call.

* * *

Archie McDougall was in Alexandria visiting **Donald** and **Mrs. J. V. MacDonald** and the family of **Mrs. Hilda McDougall** over Thanksgiving weekend.

* * *

Here's some really good news for Alexandria and area Anglicans: The Anglican services which were held in St. Finnan's winter chapel until May, will start up again on Oct. 20. **Rev. Peter Crosby,** minister of St. Michael and All Angels Church in Maxville, will lead the services and has planned a time which he feels will be more convenient to fellow Anglicans: 7:30 p.m. on Thursdays.

Show your support for these services as they are graciously provided by Rev. Crosby to accommodate people of his faith who must otherwise travel to Lancaster or Maxville.

* * *

Duncan MacMillan of Alexandria is the proud owner of a spanking-new Pontiac Sunbird, courtesy of the Glengarry Golf and Country Club. He won the car in a draw on Oct. 1. Congratulations!

* * *

Caisse Populaire of Alexandria is celebrating its 35th anniversary during Co-op and Credit Union Week, Oct. 17-21. There will be an open house on Tuesday, Oct. 18 at the Caisse, where you can visit and enjoy donuts and coffee.

* * *

Guess what time it is? Ligue la Leche time! Expectant women or new mothers interested in breastfeeding are welcome to attend the monthly meeting on Thursday, Oct. 20 from 8-10 p.m. at St. Marie Church Hall in Green Valley. For information in French or English, call **France Desjardins** at 528-4462 or **Paulette Lefebvre** at 525-2870.

Wedding anniversaries

Duncan and Nora Cameron will celebrate their 50th anniversary at a party at the Glengarry Sports Palace on Friday night (Oct. 14).

Mr. and Mrs. Armand Boisvenue will celebrate their 50th anniversary on Saturday (Oct. 15), also at the Sports Palace.

Best wishes to both couples.

Masons to help raise million

The Alexandria Lodge of Ancient, Free and Accepted Masons will take part in a campaign by Eastern District Masons to raise $1 million to combat drug and alcohol abuse by youths.

The project is called ''Help Nip Drugs in the Bud'' and funds will go toward three organizations: The Council on Drug Abuse, Parents Against Drugs and Alcohol and Drug Concerns.

Chairman of Masonic education Stuart Upton said Tuesday, the campaign is proceeding very well.

The Masons also provide funds to programs such as hearing research, voice programs, homes for the autistic and a bursary program to help needy students and to support youth groups such as Boy Scouts, Girl Guides and 4-H.

There are Masonic Lodges in the Glengarry area located in Alexandria, Lancaster, Maxville, Martintown and Avonmore.

TAS proposes location scheme

(Continued from page 1)

sion number and perhaps a letter to signify the municipality. In case of fire, Mr. Lalonde would enter the information into the computer and be able to give the fire department precise directions as well as the particulars of the household.

Mr. Lalonde has also suggested that all property owners purchase 2'' lot numbers and place them on the fencepost closest to the road.

The idea was born after Mr. Lalonde visited fire departments and telephone answering services in Kingston and Brockville. Numbers had been assigned to each home served by the fire departments, facilitating easy location in case of fire.

Some of Kenyon Township served by the Kenyon Township Fire Department in Apple Hill has been numbered, but it still leaves a great many homes north of Kenyon's 5th concession unidentified.

Mr. Lalonde has asked the municipalities to contribute the cost of printing or photocopying and mailing the questionnaires. It is possible they would be sent out with March's tax bills.

Maxville Fire Chief Ray Charbonneau said Friday, he wholeheartedly supports the idea. There have been times when firefighters had to drive around looking for the fire.

Once, he said, they had to return to the fire hall because the home could not be found. Fortunately, the call was for a chimney fire and the homeowners knew of steps to take to keep it under control, but the consequences could have been much worse.

During the day they can look for smoke, but at night when smoke is not visible, they must rely on seeing the flames and by that point, the fire has already caused a lot of damage.

Kenyon Fire Chief Allan MacMillan and Alexandria Fire Chief Gerald Charlebois could not be reached for comment.

Mr. Lalonde said he plans to constantly update the file, once it is started; he hopes to gain the cooperation of the Public Utilities Commission or Ontario Hydro to inform him of changes of addresses.

He will await feedback from the municipalities and fire departments.



A change of officers

The Glengarry Council No. 1919 Knights of Columbus held its installation of officers for 1988/89 at the Knights of Columbus hall in Alexandria on Oct. 3. Standing from the left are Raymond Beaupre, district deputy; Rene Meloche, treasurer; Father Roger Desrosiers, Sacred Heart Church; Remi Prud'Homme, trustee; Gerard Bourré, financial secretary; Deputy Grand Knight Robert Leroux; Trustee Aurele Rozon; Grand Knight Gilbert Sauve; Trustee Raoul Melleur; Michel Vaillancourt, advocate; Jos Sabourin, inside guard; Marcel Menard, outside guard, Yvon Delorme, chancellor; Archie Roussin, warden and Pierre Patenaude, past-grand knight and district warden.

Staff photo — Janet Clermont

Residents seek weed removal program on shoreline

(Continued from page 1)

two other cases in Ontario when the MNR invested money but it was strictly experimental. Weeds and fish do go together. The impact on the fisheries is not detrimental.''

Mr. Cleroux's statement caused a brief stir in the audience and was later questioned by Bob Roth, deputy reeve of Charlottenburgh township.

''It's not good enough to manage by crisis. We want to know in advance who, if anyone, is funding the clean-up. You say the MNR has no policy; well that's not good enough. Let's get a policy,'' he said.

Mr. Roth suggested that the local MNR representative help the residents by lobbying in Queen's Park for a weed program ''to help keep the waterfront clean and the perch abundant.''

Mr. Cleroux explained, ''perch and weeds do go well together. I do support what you are doing but I can't force the ministry to spend money it doesn't want to spend.

Mr. Villeneuve then spoke up and reassured the group that an ongoing program would be implemented to solve the ''unique problem.''

Mr. Boudria said he would make a request to the federal government, with the support of the province, for funding. He also promised, at the request of the RRCA, to try to lower the speed limit for ships passing on the channel.

Disgruntled residents from Hamilton Island and Nadeau's Point questioned why Westley's Point was given priority over the clean-up of their shore lines which they claim were also covered in weeds.

Mr. Boudria explained that the MOE labelled Westley's Point as a potential health hazard.

Brain storms session to be offered

If you have to scramble for a medical dictionary to look up Transient Ischaemic Attack (TIA), perhaps you're one of many people who can benefit from an evening of information about Brain Storms.

Brain storms — strokes or TIA — can cripple or kill their victims and are among the leading causes of death in Canada; but few people know what they really are or how to deal with them.

The Glengarry Heart and Stroke Foundation is sponsoring an information evening which will include lectures by Alexandria Dr. G. Marleau and area nurses, on Monday, Oct. 24 from 7-10 p.m. at Ecole Elda Rouleau.

A film to educate the public about how to position and open the airways of a stroke victim, will be shown.

Please give
CANCER CAN BE BEATEN
CANADIAN CANCER SOCIETY / SOCIÉTÉ CANADIENNE DU CANCER

THE SPECIALS CONTINUE
by popular demand!


Sit-up Table


Stretch Table

THE NO SWEAT WORKOUT!
5 sessions for only 25.00
Try our Sauna Massage, too
• BODY WRAP SPECIAL •
1/2 Price...only 25.00
Partial Body Wraps also available

TANNING SPECIAL	5 sessions/15.00	1 free
	10 sessions/20.0	2 free
	15 sessions/25.00	3 free

MasterCard Slender You VISA
FIGURE & TANNING SALON
128 Main St. S. Alexandria 525-1765 41-1c

ALEXANDRIA OPTICAL LTD.
Complete Optical Service
EYEGLASSES AND CONTACT LENSES
"Where Care and Service make the difference"
OPEN:
Mon.-Thurs. 10-5:30
Friday 10-7 Saturday 9-12
Ample parking — Nous sommes bilingues
J.M. DIGUER
C.C.L.F.(M)O.C.L.A.
LOCHIEL ST. W. ALEXANDRIA 525-4340

LUCKY DOLLAR FOOD STORES
LUCKY DOLLAR
Green Valley, Ont. 525-3081

Canada Grade A Beef Blade or chuck Short Rib Roast 1.69 lb. 3.73 kg
Canada No. 1 Red Grapes 86¢ lb. 1.96 kg
Canada Grade A Beef Cross Rib Roast 1.99 lb. 4.39 kg
USA Lettuce 89¢
Canada Grade A Beef Stewing Beef 1.99 lb. 4.39 kg
Canada Fancy Red Delicious Apples 3 lbs. 1.79
Maple Leaf Wieners 450 g 1.99
Canada No. 1 Cabbage 79¢
Fresh ground lean ground Beef 1.99 lb. 4.39 kg
Canada No. 1 Cooking Onions 2 lbs. 69¢
Savern Pot Pies 8 oz. 59¢
Viva Paper Towels 2 rolls 99¢
Chase & Sanborn Coffee Reg., 300 g 1.99
Campbell's Chicken Noodle Soup 10 oz. 49¢
Green Giant Niblet or cream corn 14 oz. 89¢
Prices in effect until store closing Sat., Oct. 15/88.
We reserve the right to limit quantities.

TOWN & COUNTRY
FLOWERS & GIFTS
presents
PICTURE PERFECT
WEDDING FLOWERS
a videotape and checklist brochure
to help you plan your wedding flowers
from ceremony to reception...

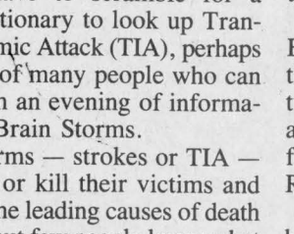
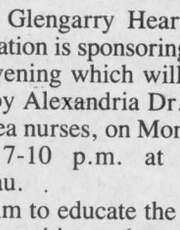

Call or see us now for further information about how you can borrow this helpful thirty-minute videotape free of charge.
41-1c
17 Main St South Alexandria 525-4098

SONNY MENARD
We, the management and staff of Roy's Pontiac-Buick Ltd., sincerely congratulate our Sales Rep of the month for September



SONNY MENARD
For a Great Deal on a New or Used Car or Truck, see Sonny
You'll Be Glad You Did!
Roy's GARAGE (Green Valley) LTD.
PONTIAC BUICK Cadillac GMC Trucks
THE PRESIDENT'S TRIPLE CROWN
YOUR TRIPLE CROWN WINNING DEALER
We treat you Royally
Green Valley, Ont. 41-1c 525-2300

Before they designed the new Ford compact diesels, they looked at how you were designed.

Your eyes. Up-front controls and easy-read instruments let you see what you're doing, where you're going.
Your head. Ford New Holland will change your thinking about compact diesels. These tractors fit your body and your needs.
Your arms. For ease of operation, all controls are within comfortable reach.
Your legs. With the new, clean deck, it's easy on, easy off.

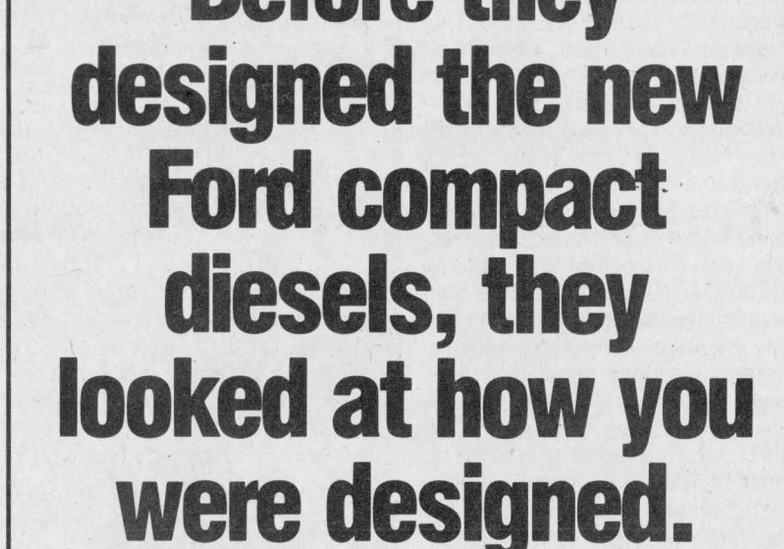

Stop in and see how the new Ford compact diesels were designed to fit you.
TROTTIER
FARM EQUIPMENT
Highway 43, West, Alexandria
525-3120
Ford FORD NEW HOLLAND
41-1c

Study may help seniors to remain at home

Alexandria and area senior citizens will have a chance to air their concerns regarding services to seniors at a meeting to be held Oct. 19.

The DPA Group Inc. of Toronto has been hired by the Ministry of Community and Social Services to carry out a study which will help the ministry determine ways of providing support services to seniors who want to remain in their own homes.

Information about the study will be presented by DPA at the Glengarry Sports Palace at 7:30 p.m.

The management consulting firm will target the three united counties. The study is a direct result of the ministry's decision some months ago to reduce the number of beds in Glen-Stor-Dun Lodge, a home for aged in Cornwall, from 210 to 125.

''One thing is very clear at this point,'' DPA Senior Consultant Joan Davies said from her Toronto office, Thursday. ''The government is not looking to build more homes for the aged at this time.

''Our study is dealing with services to help people to stay in their own homes,'' said Ms. Davies.

The DPA group has already contacted 65 service groups in the united counties and have compiled a profile on the needs of senior citizens and the available services. Where the gaps are between existing services is something DPA will endeavor to find out.

A series of public meetings including the one in Alexandria have been, or will be held to find out what concerns senior citizens, their families, or care-givers have regarding how seniors will be cared for. While Ms. Davies will inform the public about the ministry's study, she also wants input to determine how seniors could be better served.

''The issue is choice. There are those who can be well-served by staying in the community. All people cannot be well-served in an institution, but in the privacy of their own homes,'' she said.

DPA will take the information and bring recommendations back to the ministry.

A meeting with Glen-Stor-Dun Lodge residents and their families last Wednesday (Oct. 5), raised several concerns which will be helpful to the study, said Ms. Davies.

For example, there was a concern that seniors who are able to remain in their own homes because services are brought right to their doors, could actually become more isolated; they wouldn't have to leave their homes at all. Another question broached was, if the ministry builds up services within seniors' apartment buildings, is it actually creating ''institutions'' which are poorly staffed? And who will be responsible for assessing the situation to find out whether a new plan is working, was another question.

Glengarry farm family in spotlight

By Janet Clermont
Staff writer

It's 2 p.m. and the shrill ring of the telephone reverberates throughout the McIntosh residence in Maxville. Betty McIntosh picks up the receiver.

''Hello?''

The voice on the end of the line replies ''Hello Mrs. McIntosh. This is Mark VanDusen from CJOH News. We're doing a feature on rural farm families and we would be interested in interviewing your family for the segment . . . talk it over with your family and I'll get back to you.''

Click.

Mrs. McIntosh pondered the conversation for a moment then thought no, it had to be a joke.

''You know how friends sometimes call you up and try and sell you things . . . then I got to thinking what if it really was Mark VanDusen and what if it really wasn't a joke?''

That evening, Mrs. McIntosh discussed the conversation with the family during supper. She, along with husband Neil, decided that if the telephone call was legitimate they would agree to the interview.

''We thought that if it really is Mark VanDusen it would be good for the children. It would be nice to have the farm on tape so we said okay the next time he called,'' she told *The News*, Thursday.

The call to confirm the interview came a few days later, in May.

What was supposed to be a one-day interview with the family turned into an indepth profile of the McIntosh's, spread out over a four-month period.

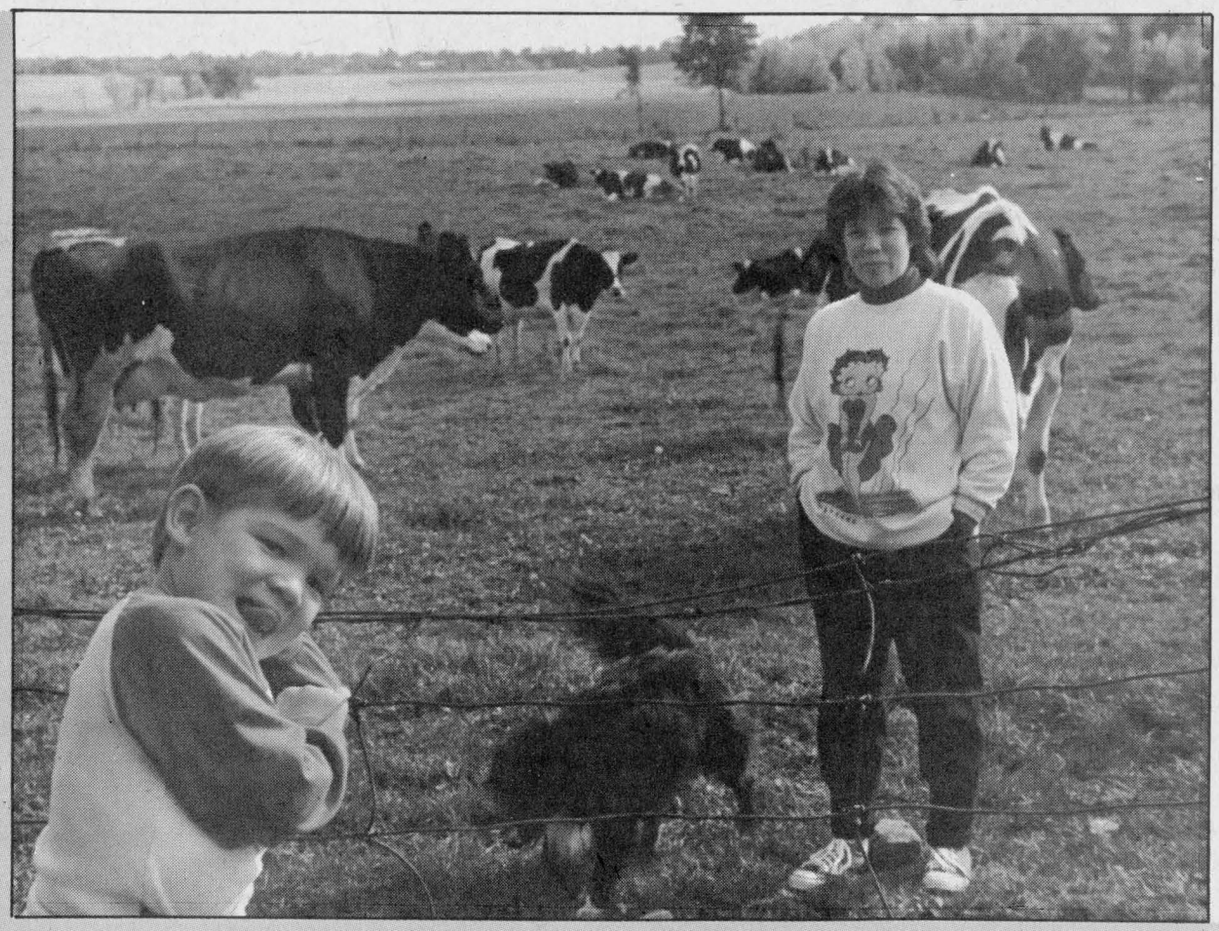

Betty McIntosh and son Cody, 3, of Maxville keep an eye on their 100 Holsteins Thursday afternoon. The McIntosh family was featured on CJOH news Monday night.

The family was filmed at the Highland Games, going to church, sitting down for breakfast and conducting everyday farm chores.

''They took a sweep of our lives. It was kind of embarrassing being filmed going into church . . . but after a while you get to know the people and you become comfortable with them.''

In August Mr. VanDusen, who no longer works for CJOH News, was replaced by Colleen McKernan.

Mrs. McIntosh said she is unsure how her family was selected for the interview.

''They were originally going to interview a number of families but once they came and gathered so much material they decided to do a profile just on us. They told us that there had been so many stories on bankruptcy they wanted to do one on farms that are still running.''

The 400-acre farm, which has been in the family since 1917 produces corn, grain and hay. The McIntoshes also own 100 Holsteins.

Mrs. McIntosh said the reason their farm has continued to thrive over the years is because ''it's a family farm. You're not going out and borrowing more money to buy a farm. And people used to be able to live without a lot. Now you need expensive machinery.''

She said there has never been a year when the family hasn't been able to harvest the crops.

''This was a good year. Farming has been good the last little while. There have been some bad years but we always get enough to manage.''

Mr. and Mrs. McIntosh, along with their four children, Logan, 10, Lindsay, 8, Keil, 6 and Cody, 3, appeared on CJOH News on Oct. 10 (Monday night).

Premiers have lied to board of education: Gunn

''The SD&G County Board of Education has been told barefaced lies by two Ontario premiers,'' Board Chairman Joe Gunn charged in an interview with *Glengarry News* last week.

''Premier David Peterson and former Premier Bill Davis both promised extension of Roman Catholic education wouldn't be done at the expense of the public school system,'' Mr. Gunn pointed out. ''Yet our public schools have two-thirds of the students in Ontario — and only get one-third of the capital grants.''

Controversial Bill 30 extended Ontario provincial funding for Roman Catholic schools to the end of secondary school. Previously the provinces financed separate schools only to the end of grade 10.

''The Ministry of Education estimated the first year of Roman Catholic extension would cost $40 million — it's already cost $175 million,'' Mr. Gunn continued.

''Added to this, the government is threatening to change the assessment base for education,'' he said. ''The commercial and industrial assessment will be split between public and Catholic boards — and if the capital grant situation is anything to go by — it won't be an equal split.

''We're fighting for the life of our system — a lot of blood is going to be spilt in the future if the province tries to further weaken public education,'' Mr. Gunn explained. ''We're pleading for fairness.''

He pointed out that three trustee organizations were amalgamated in September, into the Ontario Public School Boards' Association, which set up OPEN (Ontario Public Education Network) as a public relations arm.

The SD&G county school board donated $6,995 to OPEN.

OPEN warns that taking the source of revenue away from public school boards will ''seriously limit their ability to respond to local demands. Discretionary programs such as French immersion, junior kindergarten, instrumental music, natural science centres etc., could wither from lack of financial capability. Forced to rely on already overburdened homeowners, school boards would be forced to limit their programs to those which provincial government may prescribe and may or may not adequately support financially.''

OPEN published a recent poll taken by Metro Toronto School Board showing there is ''a shocking lack of public confidence in the quality and effectiveness of the public school system.''

$3,000 in goods stolen from summer home

The Lancaster OPP is investigating the theft of $3,000 of possessions stolen from a summer residence in South Lancaster.

The break and enter occurred sometime between Sept. 2 and Oct. 8 at the home of Andre Lefebvre.

Stolen was a 1988 Mercury motor, a 12 inch television and one water-ski.

Radio theft

The theft of a pair of two-way radios was reported to the Lancaster OPP last week.

The merchandise was stolen from a tractor-trailer parked at Cornwall Steel on Boundary Road on Oct. 4. The victim was Rose Mechanical Ltd. of Cornwall.

The value of the merchandise is unknown.

Snowmobile found

A TNT snowmobile reported stolen five years ago was recovered in the St. Lawrence River Oct. 4.

The vehicle was located near Hamilton Island and found by Glen Watson of Ontario Hydro, who was inspecting underwater lines at the time.

The victim was Warren Legallais of Cornwall. The theft was reported to the Lancaster OPP.

Stolen canoe

Lancaster OPP is investigating the theft of a $200 red fiberglass canoe, stolen from a Williamstown resident on Sept. 29.

The victim, Eric Wheeler of RR1, reported the theft on Saturday.

Treated for injuries

Two Toronto residents were taken to the Hotel Dieu Hospital in Cornwall Friday afternoon after the vehicle in which they were travelling was forced off the road by a car attempting to pass.

The driver of the 1988 Toyota coupe, Sanjai Munesuar, 24 and passenger Shakira Ahmad, 21, were treated and released.

Mr. Munesuar was eastbound in the driving lane on Hwy. 401 in Lancaster township when another eastbound vehicle in the passing lane moved into the driving lane. Mr. Munesuar lost control of the vehicle. It struck a median and culvert and came to rest on its roof.

The driver of the other vehicle did not stop.

Lancaster OPP is investigating.

Failed to yield

Lancaster OPP charged three drivers last week with ''failing to yield right of way''.

Stephen Crutcher, 46, of Apple Hill was charged after the vehicle he was driving collided with another car at the intersection of Main and Oak streets in Lancaster early Friday afternoon.

Mr. Crutcher was eastbound on Oak Street in a 1983 Toyota station-wagon and proceeded into the intersection, colliding with a car which was northbound on Main Street.

The driver of the other vehicle, a 1980 Chevrolet coupe, was Alan Lalonde, 28, of Cornwall.

Damage to both vehicles was moderate.

Karen Risi, 30, of Apple Hill was charged when her vehicle, a 1979 Mercury coupe, collided with a 1980 Pontiac coupe driven by Ignace Peters, 24, of Lancaster on Saturday morning.

Mr. Peters was northbound on Cty. Rd. 20 when the vehicle driven by Ms. Risi pulled out into the intersection off Burns Church Road in Charlottenburgh Township.

Damage to both vehicles was moderate.

Moshe Leibobici, 68, of Montreal was charged Monday afternoon after his vehicle collided with a car at the intersection of Hwy. 34 and the South Service Road in Lancaster.

The driver of the other vehicle, Wendy Shoniker, 33, of Summerstown was northbound on Hwy. 34 in a 1984 Buick coupe when the vehicle driven by Mr. Leibobici, a 1980 Pontiac sedan, proceeded into the intersection from the South Service Road.

Damage to both vehicles was moderate.

Unsafe turn

Gilles Lauzon, 40, of Alexandria was charged with making an unsafe left-hand turn Wednesday night (Oct. 5).

Mr. Lauzon was northbound on Main Street in Alexandria in a 1984 Pontiac sedan, when he attempted to turn west onto Linsley Street and collided with a southbound vehicle, also travelling on Main Street.

The driver of the other vehicle, a 1981 Chevrolet sedan, was Wendy Barton, 38, of Vankleek Hill.

According to the Alexandria Police, damage to both vehicles was extensive.

RIDE program

The Lancaster OPP will conduct a R.I.D.E. program from Oct. 16 - 22 in Charlottenburgh, Lochiel and Lancaster townships.

Police briefs

Town of Alexandria

Council Briefs

The regular meeting of Alexandria town council was held at town hall on Tuesday, Oct. 4 at 7:30 p.m. The following are among the items dealt with by council.

Attention municipal voters

The last day for Ontario voters to correct or change the voters list has been moved from Monday, Oct. 17 to Saturday, Oct. 15. The office will be open even though it is a Saturday.

Any voters who plan to vote in the municipal elections on Nov. 14 must register changes or corrections at the Alexandria town office no later than 4 p.m. on Oct. 15.

RAP team presentation

Ministry of Natural Resources (MNR) District Biologist Mike Eckersley and Ministry of the Environment (MOE) Area Supervisor Bob Hellier versed council on the Remedial Action Plan (RAP) to clean up the St. Lawrence River.

This briefing was only one of several made to Glengarry municipalities; Lancaster Village and the townships of Charlottenburgh and Lancaster, as well as the Raisin Region Conservation Authority.

The delegation told council the RAP program needs a Public Advisory Committee (PAC) comprised of 30-40 members to obtain input from as wide a variety of people as possible. A member from council was sought, as well as members at large.

The committee's recommendations would be used in formulating the RAP plan, targeted for completion by 1990.

Mayor J. P. Touchette acknowledged that many Alexandria residents are cottagers on Lake St. Francis, and would have an interest in helping to clean up the lake.

But with the municipal elections just a month away, council decided it would be futile to appoint a councillor to the PAC committee now.

Garbage rates ''ridiculous''

Alexandria town council will not adjust rates charged for the disposal of large pieces of furniture.

Council briefly discussed a letter received from the owners of three area garbage collection companies which stated that customers, ''the taxpayers,'' thought it was ridiculous that they had to pay $10 to send a chesterfield to the dump. Customers felt that they had to pay enough money to buy a new chesterfield and that it was unfair that the town charged to take the old one away. The same went for mattresses.

''This is putting us, the garbage collectors, in a bad situation to tell them they must pay and (we) explain every time that it is not our fault, it is the law. Maybe some consideration could be taken in and we . . . could help make our customers satisfied with no charges on materials sent to the dump, other than large appliances or scrap,'' wrote the collectors.

But council raised the point that someone other than owners of the furniture have to lift and handle the pieces; a strenuous task. The rates for the dumping of large pieces of furniture remains at $10 per piece.

Public meeting Oct. 18

A public meeting will precede the regular council meeting at 7:30 p.m. on Oct. 18.

Council will hear objections from townspeople wishing to comment on a request for a re-zoning from Titley Chev-Olds. The land is located at 175 Dominion St. and the company has requested a zoning change from R1 single family dwelling to R4, multiple family dwelling.

Plans are to divide the existing house into apartments and extend the building by 120 ft. The end product would be a three-unit apartment house.

$7,000 for fire department

The Alexandria Firefighters Association recently purchased $7,000 in new equipment which it plans to turn over to the town.

The Firefighters Association has purchased 10 new pagers at a total cost of $6,234 and a new piece of equipment to aid in the extrication of vehicle accident victims for $700. Pagers are similar to one-way radios, and are carried by the firefighters so they can be alerted to fires any time of the day or night.

How low can they go?

The Town of Alexandria recently received tenders from people interested in purchasing a lot on Main Street South, located across from the Dairy Queen.

The highest tender offered $31,175 for the 54x200 ft. lot; the lowest fell short of that amount by about $29,000, coming in at $2,035.

The second highest amount offered was $22,000. The land is being sold to retrieve back taxes.

No curbs on town land

The town will not allow the SD&G County Board of Education to put curbs on a driveway which runs from the back of Glengarry District High School-Ecole Secondaire Regionale Glengarry to Main Street.

Council discussed the matter, explaining that bringing the curbs to the street would mean installing part of them on town property. It would also partially block access to businesses which are located just south of the high school.

Board of Education Supervisor of Plant Operations R. Fournier had written to the town asking that the curbs be installed for ''the safety of the children.''

Cars often enter the parking lots of the businesses near the high school by crossing over the entrance to the school's driveway to the back of the school. But one councillor remarked that some of the most dangerous drivers are the students themselves.

No sewer hook-up

Clerk/Treasurer Leo Poirier received a copy of a letter addressed to Kenyon landowner Laurent Poirier from the Township of Kenyon recently.

The original letter was addressed to Mr. Poirier and informed him that he would not yet be permitted to bring sewer services into his lot on part of Lot 1, Conc. 2 on West Boundary Road.

Mr. Poirier was requesting two hook-ups for one lot and council has decided to reconsider the matter after Mr. Poirier has severed the lot to create two pieces of property.

To remember our war dead

Council agreed to donate $50 to the Royal Canadian Legion poppy fund to help with this year's Remembrance Day activities.

Editorials/Opinion

Continuing the march to society's secularism

Long before anyone alive today can remember, the recital of the Lord's Prayer was a daily — and fiercely respected — ritual in practically all of Ontario's public elementary schools. It was the centrepiece of countless millions of "opening exercises", and its purpose in the education system was trusted and unquestioned.

Today, the Lord's Prayer and its role in the classroom has been relegated, unfortunately, to second-class status. The prayer took it in the chin by a recent Ontario Court of Appeal decision wihch ruled that current public school regulations requiring the Lord's Prayer be used in opening exercises in elementary schools, is contrary to the right to freedom of religion, guaranteed by the Canadian Charter of Rights and Freedoms.

Historically, the Lord's Prayer is the anthem of spirituality for students. It represents the single bridge today between education and religion in many schools. Whether or not it actually shaped students' moral standards can't be judged, but school boards feel it is important enough to continue it to this day.

In fact, SD&G chairman Joe Gunn has expressed anger and frustration over the decision, calling it one made by a "bunch of hypocrites." They, after all, are the same people who swear on the Bible to uphold the laws of Canada.

Mr. Gunn's remarks have a ring of truth to them, but the Appeal Court judges are not entirely at fault. Had they not ruled the prayer unconstitutional, another court, perhaps somewhere else in Canada would have eventually done so. The Charter assures everyone they are allowed to practice the religion of their choice. Inversely, that should allow anyone to refrain from participating in religious activity if they wish. From purely a legal and pragmatic viewpoint, the ruling is a difficult one to dispute.

What isn't certain is how the Ministry of Education will interpret the ruling and, possibly more significantly, how hundreds of thousands of Christian parents will respond.

For the real issue here is not simply that a prayer is unconstitutional, but whether enforced religious ceremony has a place in the classroom. This ruling effectively decides that issue — with hardly a word of influence from parents whose children are affected.

A school system free of religious influence may be a preferrable option as far as the rights of the individual are concerned. Balanced with the rights of the people and the wishes of duly-elected trustees, however, the Lord's Prayer, which has served the system well for so many years, may be the biggest victim yet in our society's march to secularism.

A reminder to the people that they're answerable

A sad — and some say increasingly common — aspect of municipal political life occasionally rears its head during election time. It's called acclamation, and it is the foe of democracy at the grass roots level.

No candidate should enter a new three-year term of office of any kind uncontested. One might expect it in a banana republic where election procedures are suspect, but not here.

Early signs unfortunately point to some acclamations among Glengarry's municipalities, though the deadline for nomination entries is this Monday, Oct. 17.

While there may be a few prospective and incumbent candidates out there holding the cards close to their chest until the deadline, voters should be ever-vigilant of the acclamation possibility.

In Lancaster Village, for instance, there is no heir apparent to Milton MacDonald, who, after just one term, is calling it quits. If just one person steps forward uncontested, experienced in municipal affairs or not, he or she could very well win the post without having fought an election.

Alexandria's high profile mayor, J. P. Touchette faces likely acclamation if perennial rival Bruno Massie decides not to run against him. So does Lochiel Reeve Ron MacDonell.

There's nothing particularly wrong with the way these men lead their councils, but they and their records should not get past the voters' gaze without full scrutiny by the voters.

That check, after all, reminds our local governments that they're answerable to the people.

Our letters policy

The Glengarry News welcomes letters to the editor.

Our readers are invited to express their opinions on just about any subject and we feel a lively letters column helps make a more interesting community newspaper.

All letters must be signed. We reserve the right to edit letters for spelling, grammar, accuracy and good taste.

Send letters to: *The Glengarry News*, P.O. Box 10, Alexandria, Ont. K0C 1A0.

THE GLENGARRY NEWS

Kevin E. Macdonald
President

Joe Banks
Publisher

Lesley Cadham
Editor

Lindsay Cameron
Advertising Manager

Published Wednesdays by The Glengarry News Limited at 3 Main St. S. Alexandria, Ontario K0C 1A0. Address all correspondence to Post Office Box 10, Alexandria, Ontario K0C 1A0.

Telephone (613) 525-2020 or 525-3271

Second Class Mail Registration Number 1302

Subscription Rates: $18 per year within 40 miles of Alexandria; $22 per year in Canada beyond 40 miles and in centres with door-to-door postal delivery; $65 per year outside Canada.

Single Copy 45 cents

Member of the Audit Bureau of Circulation, the Canadian Community Newspapers Association, the Ontario Community Newspapers Association, the Ontario Press Council and the Glengarry News Press Council.

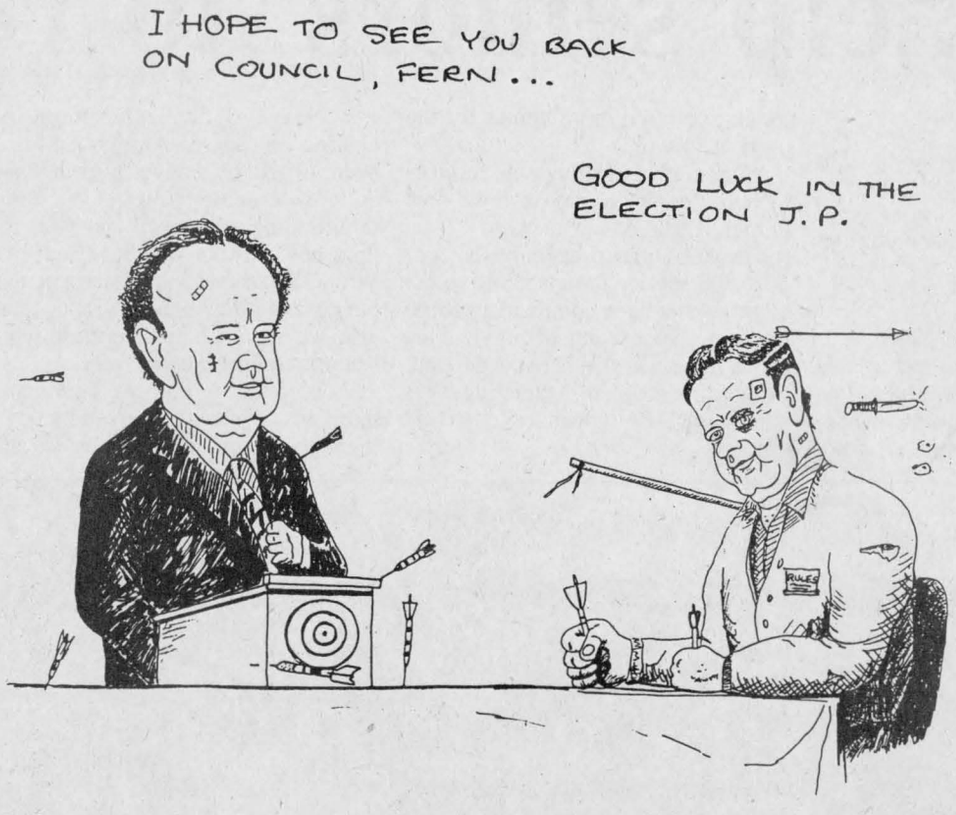

An unenviable task for the judging panel



AFTER THOUGHTS

Joe Banks

After sorting through all of the entries in *The Glengarry News*/Alexandria and District Chamber of Commerce Great Glengarry Postcard Hunt last week, all I can say is, well, wow.

I am, to put it mildly, impressed. And more than a little thankful.

You may recall we were appealing for entries to the competition, which was aimed at finding the postcard image which best captures the true character and beauty of Glengarry County. At that time, we'd only received a few entries, and the whole thing was beginning to look like a flop.

But as Chamber president Claude Poirier, Sheila Olson and myself counted and tagged the submissions last Thursday night on a crowded little desk in our office, we realized just the opposite was true.

Obviously with 65 entrants (and one disqualification) submitting 325 images of Glengarry, we'd received a response that was overwhelming.

It was also clear to us the judges were going to have their hands full trying to find a winner.

For those of you biting your nails and waiting until the final results are in, you'll have to wait a little longer, I'm afraid. We've lined up an esteemed panel of three judges who will decide the winners, and that won't be until next week.

But I will tell you this: The painstaking detail, the time and energy expended on the entries is nothing short of remarkable. Honestly.

As we sorted through the mound of entries, Claude, Sheila and I had a tough time continuing. We were so taken aback by each entry, we'd pause, show it to each other, comment on it and tag it. Sorry folks; I suppose officials are supposed to be cold and unemotional, but our enthusiasm for the quality of the entries was hard to overcome.

For yours truly, a newcomer to this corner of Eastern Ontario, the exercise provided a unique opportunity. Yes, there are lots of places and things in Glengarry I haven't seen yet. But after absorbing all of the images submitted, I felt more satisfied somehow that I knew the county much better, both in terms of its geography and character.

And I don't think I'm exaggerating when I say every entry, in my opinion, captured some element of this county that we, as residents, take for granted. Often in our two-lane car-enclosed world, we're too preoccupied with thoughts of the rigors of life to realize the aesthetic gems around us.

Unfortunately, we'd decided when we started that the top 10 entries would receive prizes. In truth, each entrant deserves some sort of recognition for the enthusiasm and talent displayed.

That desire, to see each contestant recognized, prompted us to look into displaying all of the entries in a public place. Plans are still being made to do just that, and you'll be reading all about it in subsequent issues of *The News*.

Once assembled, you'll see how all of the entries combined will make up a spectacular, and in many ways poetic, artistic celebration of the land we live in, and the character it exudes.

The success of the contest, combined with the generosity of the Alexandria merchants who put up the prizes, has given us cause here at *The News* to consider making this an annual contest.

For now, however, it was our intent to work closely with the Alexandria and District Chamber of Commerce to find a postcard image that everybody visiting Glengarry — indeed everyone living in Glengarry — would want in their possession.

We found them, many of them. Now, it will be up to the judges to decide which are the best — an unenviable task by any measure.

Letters

Johnson column hit reader like "a ton of bricks"

To the editor:

While reading editorials/opinions in your Sept. 28 edition, one title hit me like a ton of bricks. "The need to recognize our own heroes".

It talks of Ben Johnson's performance during the Olympics in Seoul.

If you will allow me a little space, I would like to comment on why the editorial touched me so much. The article is as follows:

"He has brought shame to all Canadians including those in this tiny corner of Ontario. He touched us with his victory and embarrassed us with his tragedy.

"But, if there is any lesson to be gathered from this tragedy, surely it's that we place too much emphasis on our high profile heroes and the need to watch them win, when we should be celebrating more fervently the less obvious heroes closer to our lives.

"We speak of course about those in our community who perform the simplest acts of "heroism" every day. Those people who, despite the constraints of time and situation give freely for the benefit of others. Our youth is no exception."

Madam Editor, no truer words were ever spoken. Our boys who gave their lives during the last great wars did not bring shame to all Canadians and those of us in this "tiny corner of Ontario" were not embarrassed by their performance in their tragedy. And if there is a lesson to be learned by this tragedy, it should be that more emphasis must be placed in a way where we should celebrate and most of all remember them as heroes who are closer to our lives, for they have performed acts of heroism by laying down their own lives in order to protect this country from Naziism and Fascism. They are the heroes who, despite the constraints of time and situation, gave freely for the benefit of others. They were the youth of the day.

I am writing you this letter, hoping the town of Alexandria and it's administrators abide by the agreement to maintain our cenotaph in good order and find ways and means to fund this operation because the young men of this "tiny corner of Ontario" did not question the amount it would cost them when they faced the Hitler and Mussolini forces.

If Ben Johnson, while earning millions at our expense, brought us shame, certainly the youth of the war years, earning $1.30 a day, surely did not. Had it not been for their bravery and sacrifice I would not be here writing this letter.

In closing, I'm reminded of Mr. and Mrs. Alfred Bedard's (formerly of Sinclair Street) seven sons who served with our forces along with so many other Glengarrians who did not hesitate one minute to risk their lives for

(Continued on page 5)

Hail, correspondents!



THAT'S LIFE

Lesley Cadham

August 5, 1987 is a date that has been registered in my memory banks as one of the worst days in my history as a journalist. Not the absolute worst, but it comes close.

That was the day the phone calls started, the day I wished I'd stayed home, locked safely behind my big oak door.

It was also the day I found that I'd forgotten to publish the Williamstown news column.

I'm not exaggerating. The way people reacted, you'd have thought I'd viciously libeled an upstanding member of the community, run over Daisy, one of the hamlet's canine mascots, or held up the local grocery store.

August 5, 1987 was also the day I realized just how important those correspondents' columns are to the many readers they reach.

To a big-city native, they may seem to reflect nothing more than five or 10 inches of sleepy gossip.

But to the dwellers of each hamlet, each village and each farm of Glengarry, they can be, and in most cases are, a treasure chest of news which could only be uncovered by spying over the garden fence or making a myriad of phone calls. It's also a way of preserving the communities' presence in the public eye.

And to Glengarry natives whose lives have taken them to distant lands, the columns can be one of the most stable sources of news from home. A large number of our newspapers travel to points outside the county.

Whether they be students at university, senior citizens who have turned to the convenience of urban living or natives who have chosen to pursue careers on the west coast, one thing is certain; they all want to know what's going on at home.

And our 15 volunteer correspondents go to a lot of trouble to find out for them.

But there seems to be a misconception that these people sit beside their constantly ringing telephones, snowed under by an avalanche of news. While this is true of one or two, the remainder must rely on the faithful few who call with news every week.

A loyal reader came in last week to ask why the same names appear in some columns, week after week. Possibly, the correspondent knows he or she can call up and count on the same people for news, no matter how slow the week. Or perhaps the faithful few have come through again.

These people know that the correspondent needs community support to adequately bring you the news. If you are not one of the "old faithfuls" and you find it tiresome to read the same names over and over again, be aware that you could be part of the solution.

Our correspondents take a certain pride in delivering the news, rain or shine, every week, year in and year out. They take the time and effort because they want to serve their communities, because they want to put smiles on your faces, or because if they didn't report the news, a lot of worthy efforts by community people might go unnoticed. They do it for you. They certainly don't do it for the pay.

Realistically, they can only do as good a job as the people allow.

A political image



WORD SKETCH

Sybil Carello

Not so long ago, political aspirants seeking fame, fortune and power, had no time to worry about something as insignificant as image.

In those days — before the introduction of the 56-inch television screen, vote-getting had more to do with impossible-to-fulfill pre-election spending promises than looks or a fleeting sense of style.

Candidates ran on past performances. If they had no visible means of "sustainable development" (newest government buzzword) they bent to embellishment.

It was one of those rare times in history when a politician could look and dress like Pee Wee Herman and still demand and get political respect.

Then, three things happened in quick-fire succession.

•Someone invented the personalized color fashion wheel — a dozen or so tiny cloth squares of many colors, stapled to a piece of cardboard and carried around from shop to shop thereby averting the pitfall of incorrect color accessorizing.

•Detailed surveys conducted shortly after a federal election indicated that the leader's image was more important than his party's policies.

•Question Period in the House of Commons was televised.

These three singular incidents coincided with perfect timing and changed forever the familiar face of candidacy.

For instance, once the cameras began to roll, a curious alchemy occurred: Over-extended, idealistic goals for a more unified, prosperous Canada were quickly shunted aside in favor of method over-reacting.

Soon, with audiences growing at unprecedented rates, (and many of them carrying their own fall, winter, spring and summer color-coded wheels) leaders and prospective leaders had nowhere to fall but into the arms of media consultants — or image makers.

Suddenly and mysteriously — as is often the case in political circles — candidates visited dentists and put thousands of dollars into caps and bonds. Others, hurriedly enrolled in speech therapy classes and when time permitted, struggled to eliminate nervous facial tics and ambiguous body language. One — already a fashion icon of elite distinction — chanced upon an end-of-season-Gucci-loafer-sale and bought out the entire stock.

Everyone, even the image makers went out and bought new ties. Some, forgetting to bring their fashion

(Continued on page 5)

Letters

Maintain status quo regarding French-language services

To the editor:

I am writing to voice our concern re Charlottenburgh Township's Resolution: "Do you favor the township spending more time and money to improving French-language services in the municipality?"

No matter what the intent, this resolution that will be voted upon on November 14, unfortunately is seen across Ontario as being anti-French.

This resolution is worded in such a way that ratepayers will say "no." What ratepayers would agree to spending more time and money on anything? French-speaking residents will probably say "no" too, knowing how some people feel about spending time and money on French-language services. An overwhelming "no" to this resolution can only have far-reaching repercussions and further damage a harmonious community.

In fact, there is no need of voting on the issue: The Municipal Act (Section 104a) clearly states that the language of administration of a municipality is left to that municipality. The Province of Ontario, sensitive to the municipalities, continued to leave the choice of language up to the municipalities in its French Language Services Act (1986). Even though Charlottenburgh is in an area designated for provincial services to be provided in English and French, the township is under no obligation to provide services in French. It is our hope that the council will just continue to provide services in English and French as it has been doing without voting on this issue.

I would urge the residents of Charlottenburgh to ask their concillors to reverse their decision at their regular meeting on Oct. 11. This decision can only be reversed until Oct. 15. Try and prevent further damage being done. Let's see Councillor Larry Gordon's description of the council as a "winning team" put into action so that the French-speaking residents of Charlottenburgh continue to feel as at home in Charlottenburgh as their English neighbors.

Suzanne Bowen,
SD&G chapter, Canadian
Parents for French

Town fathers don't care about cenotaph

To the editor:

An open letter to the residents of Glengarry wherever they may be:

I am writing to apologize for a letter I wrote about a month ago where I foolishly suggested that the people of Glengarry would not forget those who sacrificed their lives in the name of freedom. I was wrong. People don't care anymore. The town fathers don't care enough to honor the terms of the deed for the cenotaph. The people of Glengarry don't seem to care either; only 440 dollars has been pledged to restore the cenotaph.

Well I am going to make another suggestion. Main Street is zoned Commercial, so let's get one of our local real estate boys to put the cenotaph property up for sale. I think McDonalds would be more than happy to locate on that property as it is right next door to some 800 or so clients. McDonalds are well-known for their community spirit and it is quite likely they would leave room for a plaque or two as a reminder of what the land once was.

Yes, it is a good idea, increase the tax base for the town, let the town fathers off the hook and give the kids some place to go. It really does not make sense; after all who wants to be continually reminded of a period in our history when men fought for freedom? We've got the freedom so let's get on with life, and sell the cenotaph. I see Remembrance Day services are going to be held on Nov. 6 and there's a party at the Legion on Nov. 11, so why not? It's all forgotten anyway.

It is strange though. When I was in Holland, the Dutch treated me with such kinship I was proud to be a Canadian born in Glengarry.

Glenn G. Watson,
Alexandria

APEC fanatics stay out of Glengarry

To the editor:

I am relatively a new resident in Glengarry and have lived in many parts of the country. What I found unique and pleasing about the county was the way everybody got along and all are proud of being "Glengarrians" yes, even the French.

My two closest neighbors are French and always go out of their way to strike up a conversation in English. Luckily my two sons had the opportunity to learn French in school, unlike many of my generation.

I am of Irish descent and always thought I had a close bond with my Scottish Celtic cousins. After all, we had a common hate for the English. We were persecuted by the English, had "our languages" outlawed by the English, our religious rights were denied by the English, and in most cases, our lands stolen away by the English.

Therefore, I find myself asking "Why are there so many Scots holding the APEC banner?" A MacGregor runs for Parliament on the APEC platform. A Ross speaks out for no French services, and now a MacMillan says he's fed up of being pushed around. Of course as Canadians it is their right to say and do what they want, just as it's a Canadian's right to be serviced in both official languages; a right denied Scots in Scotland.

Yes, Madam Editor, it is a strange paradox indeed that highland descent is now proclaiming Canada should be English only. I only hope this is a passing thing and that Glengarry will be spared this bickering. And also I hope APEC fanatics stay out of Glengarry.

A new, but still proud Glengarrian.

Patrick McDade,
Glen Walter

Writer passed hasty judgement

To the editor:

I am not a sports fan but I have to admit that it warms my heart when Canadians and/or representatives of my native country do well, in whatever endeavor. Not surprisingly I did spend more time than usual in front of the television set these last few weeks watching the Olympic activities or listening to the radio reports and interviews on these subjects.

My mother, who would now be 101 years old if she had lived, taught me some valuable things: Aim for the "above average;" you are in good company and can honorably go in all directions. The top is only for one at a time; it is a cold and lonely place from where you can go only one way: Down. She also taught me, as the Bible does, "Do not pass judgement without knowing all the true facts." Knowing results in understanding, which in turn leads to forgiving. I have found both philosophies quite workable.

It may come as no surprise that I was prompted to write this letter after a blue block on the first page of the second section caught my eye this week. The headline read: "Ben let us down." I ignore if this presentation is decided upon by Mr. Conway or by his editor, so I will not pass judgement on that one. The content of this article was, however, very disappointing to say the least.

Some very serious accusations have turned out to be untruths in the meantime. Why not just state the bare facts, express incredulity and compassion for the human tragedy? Mention the close proximity of the paper's deadline, which makes further investigation impossible for the moment, with a promise for more when additional facts about this devastating situation are known?

But no; we have here a little boy whose cookie dropped in the mud and who now sits crying and blames the cookie. He even goes so far as to declare that he does not want any other cookie! This is the more amazing realizing handling cookies is his main raison d'être. Well Madam Editor, I do hope that in future you can control such situations and have your reporters think a bit before they write.

R.G. Aalders
Alexandria

French immersion is threat to heritage

To the editor:

A group of concerned citizens and myself have embarked on the adventure of contacting in every way possible, as soon as possible, as many people as possible, about the threat of the passing of Bill C-72, "The Official Language Act."

Our Canadian society needs to be alerted, informed and activated quickly. We cannot reverse, fight or eliminate something in ignorance. We have repeatedly asked for a referendum, but they paid no heed. We cannot apathetically accept this passing of Bill C-72. It does not represent the wishes of the general Canadian public.

This should be an election issue, but more than that, we need to get people involved in spreading the facts that have been censored by our government authorities in our high schools, in our armed forces and generally subdued by the media.

French immersion is the "Achilles Heel" of this French takeover. We must study their aim and its outcome. They want our children. French immersion, especially early, is a threat to our English heritage as well as being a disadvantage, more than an asset, to our young people. French concepts are developed in early French Immersion classes and they distort good English grammar. Young mothers and fathers must understand that the French language is nice to learn but is 12th on the scale of spoken languages in our world. Children will progress further in their lives with a concentration early on learning good English concepts.

French language impositions will divide our country, not unite it. There is power in people. We must amalgamate as a people on this major issue and threat to the majority of English speaking Canadians.

We need representation in our federal government. For further information and petition contact 705-728-8796 or write Box 727 Barrie, Ontario L4M 4Y5.

Vona R. Mallory,
Barrie, Ont.

"Stand by me?" asks reader

To the editor:

As I write this letter I'm awaiting to hear news of a conference which will be broadcast later in the day regarding the Ben Johnson story.

Whatever the outcome of the interview, I would like for everyone to know that I, for one, sympathize with the man. I guess I'm one of those people that hate to criticize, especially when it comes to sports.

For the first time this past summer, I got to see Johnson at work. I did not relate to his power until I witnessed him running at the Canadian Track and Field Competition in August in Nepean. What surprises me most is how did he really get this strength. I want to believe that it's dedicated training, but all other odds point to the use of an illegal drug. What I hope for, is that something good can come from this for our future athletes.

Margie Laferriere,
RR3 Alexandria

Shepherd Mulroney calls sheep to voting prayer

To the editor:

My political blood is starting to rev up! Why? Shepherd Mulroney calling the Canadian electoral sheep to federal political voting prayer.

As the former wife for 15 years of an NDP federal Member of Parliament elected in 1971 (Brant), presently in office, and a 1967 NDP provincial candidate running against giant Bob Nixon, my continuing interest in politics and the following personal views explain why I'm writing.

Obviously Mulroney will win. Obviously Don Boudria (Liberal) will win here in our constituency because he has an excellent reputation for giving us our money's worth in that he keeps in touch with individuals in cutting down the red tape through his office which, as a rule for the average Canadian, is a bureaucratic mess. Try calling Ottawa on one of their 1-800 watts lines. As well Boudria fights enteraining causes like a little banty rooster — always on the attack in the House of Commons. His political acumen dictated him to reverse his stand on abortion, a smart political move with probably a good dab of political sincerity.

However, I personally don't give a hooey for John Turner, prince of mediocrity and would belch were he to ever become Prime Minister!

Please note that Mulroney and his Big Band have at least served their four year apprenticeship. Wasn't it fun to watch and didn't they make glaring errors through sheer inexperience of the political realities albeit personal scandal, patronage and big business scandals? Bet some legal firms made big money there!

Eddie Broadbent and his crew sail away with a bit less religious revivalism hell and damnation fire sort of stuff. God help this Nation if socialism became the government of this superb Canada of ours. Can anyone imagine the years of turbulence, chaos, trial and error? The Labour vote quite realizes that no socialist government in the world's history has ever brought prosperity to any nation it represented. Isn't Gorbachev with his glasnost not now introducing and promoting capitalism in a grand manner? So Eddie honey, some of us ain't that gullible; we like it under the old parties but we allow you to do your thing. Your promises cost money with too much socialism. It is nice to know that Ed Broadbent concedes he would "not mind" making an alliance with Mulroney in order to squeeze out Turner. Wonder of wonders!

Guess I would like to see us, the big fat Canadian electoral sheep re-elect Mulroney.

As the world's economies and financial systems knit themselves together, economic sovereignty is becoming to an important degree an illusion. In the United States as in Canada politicians deny it and "denounce" the very thought of it. Despite them, the process of integration will continue. With the Free Trade Agreement it will be more rational and a little less costly.

So Canadian Senators, Turner, and Broadbent — play your boring political TV commercials. This is our great form of luxurious democracy allowed us within our wonderful parliamentary system inherited from the British.

If we must, we will for the cause tolerate it all for some six to eight weeks. However, do earn your salaries by considering the global economic factors in a positive manner because Mulroney and Dukakis will implement Free Trade in 1989.

Suzanne Blackburn,
RR5 Alexandria

Johnson column

(Continued from page 4)

us.

The least we can do is to remember those who did not make it back to this "tiny corner of Ontario".

I hope all fallen comrades resting in their foreign graves forgive the town officials for reneging on the commitment undertaken by their post-war counterparts. On this I say "shame".

Please find enclosed with this letter from my wife and I a check for $100 to help the Cenotaph Committee on this most important endeavor.

A mere pittance of a sacrifice to pay for our freedom and liberty.

Frank (Guidou) Periard
(formerly of Alexandria)
RR 1, Bainsville

Too old to play the market

To the editor:

Mr. Gadbois' theory on how to benefit from our "fresh" water resources is quite astounding. If such projects were followed on a global basis or even partially, the oceans as we know them would cease to exist, to be followed shortly by mankind's demise. Nature's wasteful way of pouring "fresh" water into the oceans is merely one of her methods used to support life on this planet.

Concerning Mr. Gadbois' remarks on free trade, it is quite evident he has information on this deal that is not readily available to the wait-and-see majority. You only suppose what you want to suppose and Mr. Gadbois is free to follow this philosophy; but this doesn't necessarily mean that his suppositions are what we need or don't need as a nation.

Pertaining to another more recent letter on Air Canada's share offering, his statement has me a bit confused. According to what I have been led to believe a national venture such as Air Canada, Petro Canada etc., belonged to the Canadian taxpayer. Obviously as a shareholder you will be more directly involved; but whether this signifies patriotism and good business instinct only the person involved can answer. The best of luck on your purchase, but according to the experts we are too old to play the market.

Milton McRae,
Cornwall

Political image

(Continued from page 4)

wheels along chose goofy colors. These were quickly disposed of in paper shredders.

The word was out. Image was what it was all about.

The trick, according to the image makers was to tap into the image most popular with the electorate-at-large, and run with it, straight to the finish line. Once in power, the new image could revert back to the old.

Or, as we saw this past week, hide behind a convenient vow of silence.

We've made so many deals on our '88s that our used car lot is bursting at the seams and all our prices are reduced to clear !

We'll Save You More!!!

We're your neighborhood QUALITY Plus FORD MERCURY LINCOLN Dealers dealer in Alexandria

GLENGARRY FORD-LINCOLN-MERCURY ALEXANDRIA, ONT

Built Ford Tough

Where You, The Customer, Are Always No. 1

Highway 34, South Alexandria 525-3760 or 347-3780

The demise of the historic "Grand Union Hotel"

by Angus H. McDonell

A Glengarry historic landmark, the one-time stately Grand Union Hotel known in late years to a younger generation as the Alexandria Hotel, has closed permanently.

A publishing tradition is headlining a weekly lead story in the upper-left column of page 1. That is where we learned in last week's *News* issue of the demise of one of Alexandria's oldest institutions: The Grand Union Hotel. Recent rumors were confirmed that our town's progressive druggist and exemplary citizen, Sam Sultan, has purchased from his business neighbors, the Alexandria Hotel.



Alexandria and District Chamber of Commerce president Claude Poirier, and vice president Sheila Olson last Thursday tagged and identified the 325 entries submitted for the Great Glengarry Postcard Hunt, sponsored by the Chamber and *The Glengarry News*. Judges will be looking over the entries this week and a winner will be announced next week in *The Glengarry News*.

Staff photo — Joe Banks

As one would write in an obituary only the descendants of *The Glengarry News*, Meloche-Sabourin butchers and "Mike" Barbara's gents furnishing store remain as pioneer mercantile links with the founding Priest's Mill Main Street area of Alexandria.

As is our retirement custom after reading such a vintage story I folded *The News* and lounged back in our Archie Bunker chair before the fireplace mulling over Grand Union Hotel history; some from the pioneer files of *The Glengarry News* and other recollections of younger years.

During the building boom of Alexandria in the late 1890's, the Grand Union kept in stride with the town's progress and was renovated to a commodious dining room complete with attractive decor, lighting and furnishings of the era. It was here where Alexandria's first civic and political St. Andrew's Society and Robbie Burns dinners were held. Among the notable organizers and dinner chairmen were the founding editor of this paper Col. A. G. F. Macdonald and stalwart Liberal lawyer Jack "Greenfield" Macdonell.

The front exterior of the Grand Union was of city hotel architecture design at the turn of the century. There was a second floor balcony with awnings and decorative railings supported by matching wood pillars. A half-dozen or so strongly built armchairs along the wall were occupied, weather permitting, in the evening by the commercial travellers staying at the hotel.

The balcony played an important role on federal and provincial election nights. I vividly recall that historic paragraph of the Grand Union Hotel history. It was the post-First World War federal election. The popular candidate was J. Wilfred Kennedy, United Farmers, and he was actually a native son hailing from the west end of the 3rd of Kenyon, now Hwy. 43 at Highland Road. I was granted permission to accompany mother and dad.

Mill Square was jammed like sardines. About 10:30 there was a roar from the crowd when they noticed bustling at the balcony entrance. That was the signal that the winner, Wilfred Kennedy, was about to make his gratitude speech.

The next experience was some years later when Bainsville's Jim Sangster was the provincial winner in Glengarry. Radio had taken over. Fire almost claimed the hotel and the balcony was destroyed.

The fire, of unknown origin, started after midnight. It was detected by Clarence Ostrom, manager of the Bell Telephone exchange, who was on night duty at the switchboard located in the rear of Ostrom's jewellery and drugstore. It was similar to the present Sam Sultan pharmacy, only a lot smaller. Clarence called the fire department and all available help. He was the last to leave the fire and smoke-filled buildings. His heroic stand headlined the *Ottawa Citizen* that morning as his final dispatch advised that Alexandria firemen had the fire under control and although heavily damaged, the hotel was saved.

Obviously I don't know the pioneer owners of the Grand Union. However, in the mists of time I vaguely remember that the Dalhousie Rangers sold the Hotel to Jules Delages when the Ontario government lowered the boom on liquor sales at the outbreak of the First World War.

Jules Delages was a popular host, meeting trains with a team of horses hitched to a canvas-topped carriage or sleigh. And with no liquor bar, he supplemented his income by operating a livery stable located behind the hotel. There were two entrances, one beside (Mike) Barbara's and the other at the rear of *The Glengarry News* and Joe Huot's store, now Tabagie St. Denis.

Although "Little Archie" McMillan's livery, located on what is now Mr. Sultan's parking lot, and Leo Marcoux's opposite town office had a greater number of horses, the Grand Union's Jules Delages with his spanking team of roadsters and classy carriage, always added prestige to a wedding party or political parade.

On that note I will close by quoting a reference to the Grand Union Hotel's Jules Delages taken from Dr. D. D. McDonald's poetic habitant verse describing Sir Wilfred Laurier's political visit to Alexandria, in September 1911 supporting reciprocity; now it is called free trade.

The special train conveying the prime minister was met by a large crowd and the parade was led by Jules Delages driving the official party.

Quote:

De parti's ride wit' Jules Delages,
he's try for cut de dash,
Wit' new kid gloves, he's sit above
and drive de beeg calash,
High beaver hat — chapeau d'castor
an' fine, black pigeon coat,
Wit' stand up collar t'ree-inch high
and red tie on his t'roat.

'Overwhelming' response to postcard hunt

Response to The Great Glengarry Postcard Hunt has been "overwhelming" say contest officials.

The contest, aimed at finding images of Glengarry County which would reflect the beauty and character suitable for postcard reproduction, drew 65 entrants who submitted 325 images of photographs and artwork.

The deadline for entries was Friday, Sept. 30.

The entries will be judged by a panel of three area men involved in the art and graphics business in Alexandria and area. They are Myles Gallant, graphic artist with Gallant Printing of Alexandria, Ross Greer, owner of Donnybrook Elves, a creative sign-painting business and Glengarry and District High School art teacher Gary Harris.

The grand prize winner will receive a Minolta 35 mm camera donated by Prophoto of Alexandria. Second prize will be a Polaroid 600, donated by Tabagie St. Denis Newsstand. Other prizes donated by town merchants will be given out to the next top eight entrants.

Plans are in the formulation stage to mount all of the entries on boards and have them displayed in a public place in the near future.

The contest was co-sponsored by *The Glengarry News* and the Chamber of Commerce.

SUNDAY, OCTOBER 16 AT
LORETTA'S CHIPWAGON
Lancaster, Ont.
COME ONE! Come All!
FISH FRIES
6.00 a plate
LIVE MUSIC
Rolly and the Originals
Starting at 1 p.m. to 7 p.m.
41-1c

UPTOWN HAIR DESIGN
OPENING SPECIALS
(until October 22)
PERMS... reg. $55 for 35.00
CUT & STYLE ... $15 for 10.00

"I'm back to serve you in a new relaxed atmosphere and I invite new or old customers to visit me now at Uptown's new location."
Sylvie Van Den Oetelaar
Joanne O'Connor Danaher
Susie Ladouceur
Sylvie Van Den Oetelaar
525-4921
15 Mill Square
Alexandria
41-1c


CORNWALL COSTUME SHOP
Choose from our collection of 1,200 costumes including masks
Full costumes between $20 and $30
3260 McConnell St.
North of 401, Cornwall
Open Mon-Sat. — 1-9 p.m.
933-8923
Bev. Cote, prop.
41-3p


GIVE THE CHILDREN A TOMORROW.
For UNICEF cards and gifts
333 Eglinton Avenue East Toronto, Ontario M4P 1L7
1-800-268-6364
Unicef Ontario

Masson Insurance Brokers Limited
presents
HOMEOWNER/TENANT PACKAGE DISCOUNTS
(for those who qualify)
SMOKE DETECTORS
MATURE POLICY HOLDERS
CLAIM FREE PROGRAM
NEWER HOME
DECREASING DEDUCTIBLE
BUILDING UNDER CONSTRUCTION CREDIT
See one of our seven licensed brokers for further details
Member Insurance Brokers Association Ontario
41-1c
8 St-George St. W., Alexandria, Ont. (613) 525-1836
"Your full service broker."


Guess who's 25 years married today?
41-1p

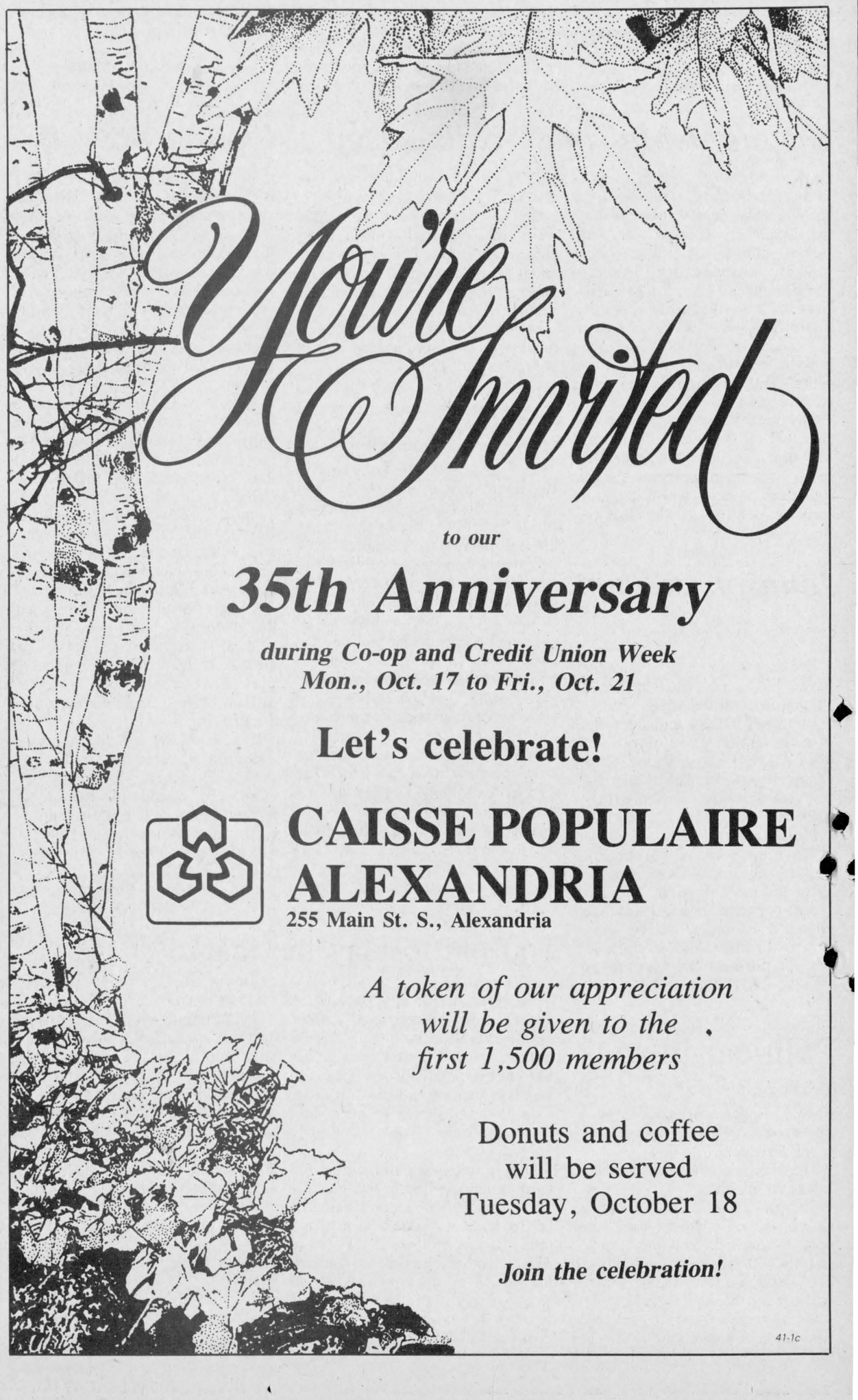
You're Invited
to our
35th Anniversary
during Co-op and Credit Union Week
Mon., Oct. 17 to Fri., Oct. 21
Let's celebrate!
CAISSE POPULAIRE ALEXANDRIA
255 Main St. S., Alexandria
A token of our appreciation will be given to the first 1,500 members
Donuts and coffee will be served Tuesday, October 18
Join the celebration!
41-1c

Don't Get Steamed!
Get your carpets and upholstery
Beautifully Cleaned!
Carpet Cleaning 69.95 Living room Dining room & Hall
or
Wall Cleaning 69.95 Living room Dining room & Hall
or
Upholstery 69.95 Sofa & Chair
Combination of any 2 above 99.95
Offer expires Nov. 30/88
•We use foam extraction method (No damaging amounts of liquid or wet foam remain on carpets or upholstery)
• Dry in few minutes
• Work guaranteed
• Disinfection & deodorize
• Teflon protection
• Free estimates
SPEEDY CLEANING SERVICES
"Customer satisfaction is our No. 1 goal."
347-2096 24-hr. emergency service 347-2096

Transition to public school goes smoothly

By Janet Clermont
Staff writer

The integration of grades 7 and 8 students from Maxville Senior Public School with students from the junior school "was smooth as silk" said Principal Bob Wilkes Thursday.

"The biggest change was among the senior staff. They were out doing yard duty and dealing with small children. But I haven't heard any negative comments from the students."

The Maxville Junior school was renovated during the summer to create four new classrooms and enlarge the gym, to accommodate an additional 80 students from the senior school which closed at the end of June.

The school is now equipped with an industrial shop and home economics room, complete with sewing machines and cooking gear.

"Our major concern was for the Grade 8 students since they had been away at the senior school for a year before coming back to their old school. But we started taking on school activities immediately so there was no time for anyone to stand around and feel sorry for themselves," said Mr. Wilkes.

Last year the junior school housed over 300 pre-kindergarten to Grade 6 students.

The senior school was closed by the SD&G County Board of Education because the estimated cost to repair the building was in the hundreds of thousands of dollars. Portions of the building had, in the past, been condemned by the fire marshal.

Along with students came three teachers from the senior school. The school now employs 20 full-time instructors.

"I think the teachers that came over from the other school find that a staff of 20 people to share duties with makes life a little easier."

The school held an open house Sept. 26 for parents and community members to view the new section.

The gym was enlarged to fill in the courtyard area south of the existing gym. Additional storage space and renovations of the boys' washroom were also a part of the project.

The expansion ended a 10-year battle between parents and the board of education to keep senior students in Maxville. Parents opposed busing the youngsters to Tagwi Secondary School near Monkland, 17 km from Maxville.

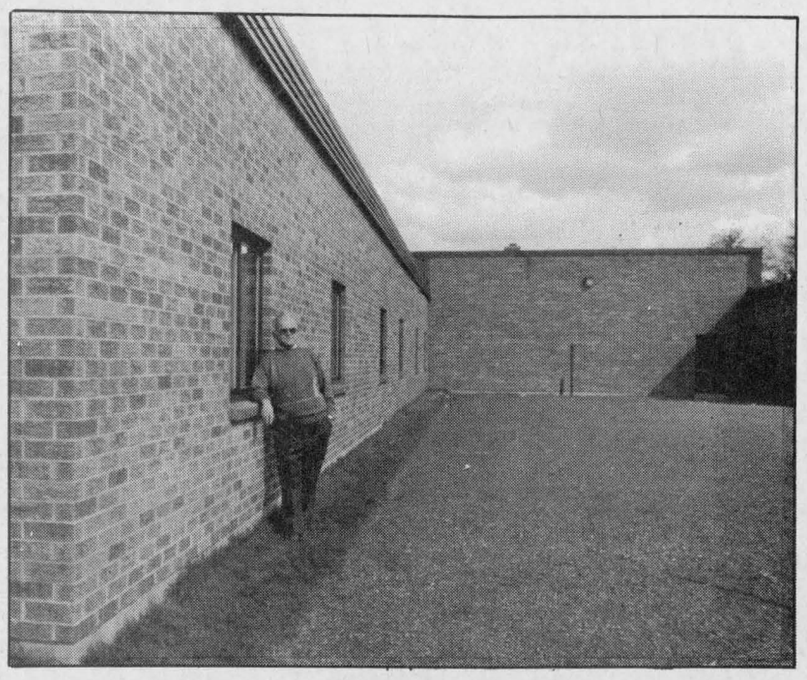

The expansion of the Maxville Public School was completed in early September to house an additional 80 grades 7 and 8 students. Principal Bob Wilkes showed *The Glengarry News* the new section of the school.

Staff photo — Janet Clermont

Sewer project to begin next year

Lancaster Township council has applied to the Ontario Municipal Board (OMB) for approval of the $2.2 million Green Valley collection and treatment system project.

Council agreed to apply for approval during the regular meeting Wednesday (Oct. 5).

The township must apply to the board for approval on all capital projects. The sewer project has been an ongoing one, in conjunction with Charlottenburgh Township for the past five years.

The new system will service 133 lots in Green Valley. Construction will commence next summer and should be complete within six months.

Clerk/Treasurer Mike Samson said Friday, "At present everyone in Green Valley has their own septic system and well. A lot of the systems don't work because the lots are too small."

A lagoon site was chosen last year and will be located on Lot 35 Conc. 7 in Lancaster Township.

The shared costs of the sewer project will be assessed by the frontage. A uniform connection charge will also be set and the cost of maintaining the treatment facilities will be reflected in the mill rate.

The townships will receive 85 per cent subsidized funding from the Ministry of Environment (MOE) for the project. The remaining 15 per cent will be divided equally among the two participating townships.

The township will hold an open house and information session to discuss the project on Oct. 27. The open house will start at 6 p.m. at Ecole Ste. Marie in Green Valley followed by the information session at 8 p.m.

An official from MOE and A.J. Graham Engineering will attend, with representatives from both councils.



A very, merry Unbirthday to you
"CORKY"
(Keep on smilin')

Lancaster Township

Council Brief

The regular meeting of Lancaster Township council was held at the township office in North Lancaster, Oct. 5. Reeve Bernie MacDonell was absent. The following is among the items dealt with by council.

$16,000 less for project

The reconstruction of the bridges crossing Sutherland Creek and Wood Creek will cost $16,000 less than the estimated price.

The township was prepared to spend $105,000 on the project, of which $77,000 will be received in funds from the Ministry of Transportation and Communications (MTC).

Clerk/Treasurer Mike Samson told council he received a quote on the cost of the culverts which was about $16,000 less than other bids.

Construction should begin by late October.

Council endorses subdivision

A Lancaster property owner notified council of plans to subdivide and sell between 30 and 35 lots.

Guy Jasmine of Quebec attended the Lancaster township meeting Wednesday (Oct. 5). Council made a motion to endorse the application for the subdivision of lots 10 and 11, Conc. 1.

Mr. Jasmine revealed plans to divide and sell the 43 acres.

Clerk/Treasurer Mike Samson said Tuesday, Mr. Jasmine's plans are in the preliminary stages.

"Council has no details surrounding the cost or when the lots will be available...He will have to construct a road and have the property zoned from rural-marginal to shore-line residential," said Mr. Samson.

Council asked Mr. Jasmine to provide them with a more finalized plan..

"STUDY ON SERVICES TO SENIORS"

If you are a senior citizen, a family member, or a service planner or provider, you may be interested in attending this public meeting.

The Ministry of Community and Social Services has funded a study to look at new ways of providing housing and support services to seniors. We want to hear form you, and we want to talk to you about our ideas.

Tues., Oct. 18, 1988 — 7:30 p.m.
Williamsburg United Church Hall, Williamsburg
Open to General Public

Wed., Oct. 19, 1988 — 2:00 p.m.
Glengarry Sports Palace Hall, Macdonald Blvd., Alexandria
Open to General Public

Wed., Oct. 19, 1988 — 7:30 p.m.
Rothwell Public School Gym, College Street, Ingleside
Open to General Public

If you are unable to attend this meeting, send written submissions to us at the following address:

The DPA Group Inc.
Suite 700
85 Richmond Street West
Toronto, Ontario M5H 1H9

41-1c

GLENGARRY
FLOWERS AND GIFTS
*floral arrangements
*silk flowers
*potted plants
*local and long distance delivery
Mrs. G. Legroulx and A.W. Hope, props.
24-hour phone service
43 Main St. S. Alexandria 525-1660

HIS ♥ HERS BOUTIQUE
421 Main St. S.
(across from IGA)
525-3808
3 DAYS ONLY! Thurs., Fri. and Sat.
CRAZY DAYS
Acid wash JEANS 19.99
JEAN SKIRTS Long and short 19.99
Ladies JEAN JACKETS Long and short. Reg. $120.00 75.00
Special rack Ladies LEVIS JEANS $30
Ladies & Men's Special rack JEANS $10
Grab Rack, corduroy pants dress pants, blouses and skirts 2 for $5

STIHL'S THE ONE.
The STIHL 034 — for exceptional performance!

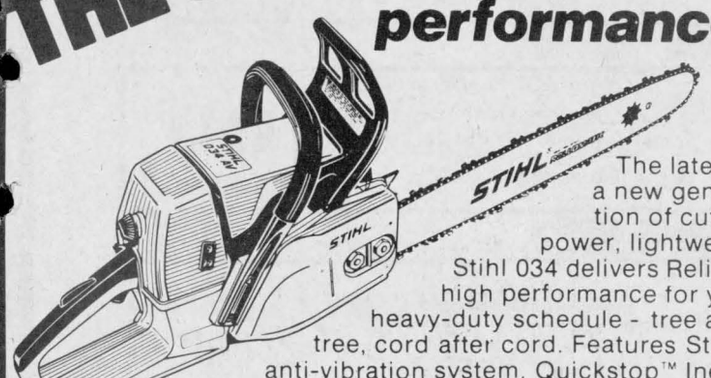

The latest in a new generation of cutting power, lightweight Stihl 034 delivers Reliable, high performance for your heavy-duty schedule - tree after tree, cord after cord. Features Stihl's anti-vibration system. Quickstop™ Inertia chain brake and a 57 cc engine at only 11.6 lbs.
Certified
TROTTIER SALES CENTRE
Hwy. 34, South Alexandria 525-1925
STIHL®
NUMBER ONE WORLDWIDE

At Vitrerie Green Valley Glass Ltd.
you'll find

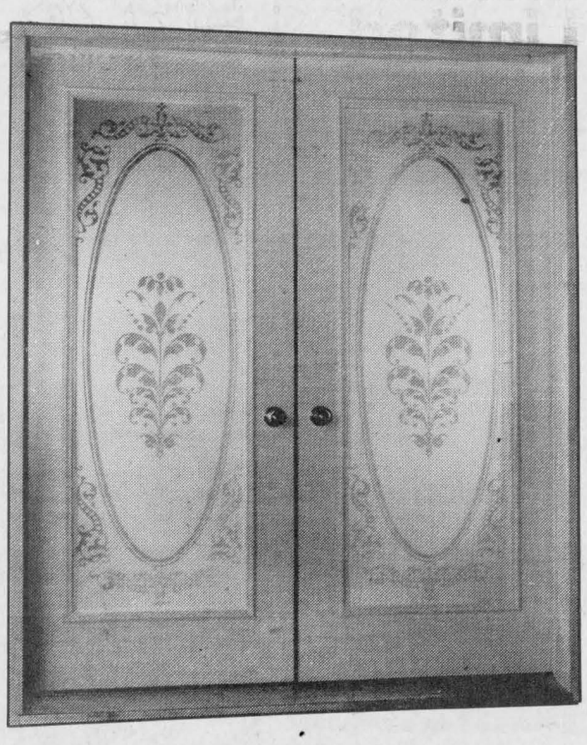

The Largest Possible Selection of Quality Insulated Doors in the area...
with the variety of prices you'll appreciate!!!
Why not stop in and choose one or more for your home...?

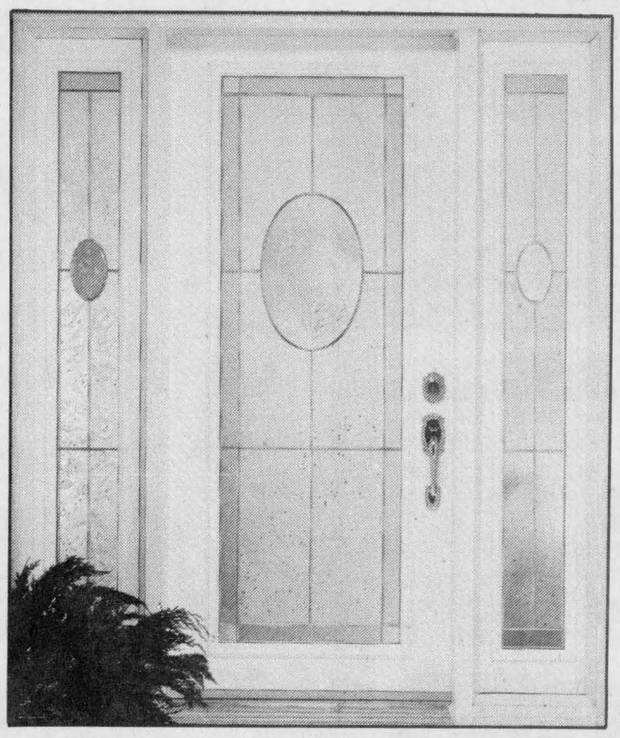

See the experts at...
Vitrerie
GREEN VALLEY
Glass Ltd.
Green Valley, Ont. 525-2704

Horticultural society holds district annual meeting

MAXVILLE
Gordon Winter
527-2888



Alma Umphrey and her brother Stanley McDonald, accompanied by their sister-in-law Gladys McDonald of Ottawa visited with their brother Bill McDonald and his wife in Baltimore for a few days.

* * *

We wish Daniel Long a very speedy recovery from his illness which took him to Glengarry Memorial Hospital.

* * *

Charlotte and Donald Kennedy have returned from a Myrtle Beach vacation.

* * *

There has been a report of the sighting of a wolf in the area. Foxes are seen often and a country resident guards a flock of Hungarian partridge with silence.

* * *

Mary Yoeman, president of the Ontario Horticultural Association, and her husband Bob from Burgessville were overnight guests of Lorna and Gordon Winter and were in attendance at the district annual meeting in Vankleek Hill on Oct. 1.

At this meeting, Ross Conners was re-elected director for the district. The seven societies of the district were well represented and an excellent program was presented.

The Vankleek Hill society received the director's trophy for its activities for the year and the Russell society was awarded the Thom trophy for its junior work.

* * *

Sympathy is extended to Harold and Evelyn Willis in the sudden death of his brother, Bill, of Vankleek Hill.

* * *

The sympathy of the community goes to Helen Hunter in the sudden death of her son, Jack of Red Deer, Alta., at the age of 44. It is hard to see one of our local boys dying at such a young age.

Mrs. Hunter accompanied by her daughter Margaret of Toronto, her son Ted of Peterborough, and Jack's daughter, Tracy of Timmins, were in Red Deer for the funeral.

* * *

Helen Owen, Lindsay and David from Toronto were home for the funeral of her aunt, Ruth (Benton) Campbell of Laggan.

* * *

After a week at the home of his daughter Heather, Gordon Munro is home. He had a cataract operation and is able to be about again.

* * *

All members of the family were home with Lorna and Gordon Winter for Thanksgiving. Colleen and Ian stayed for a few days afterward.

* * *

Catherine McEwen spent the long weekend in Ottawa with Gladys and Gerald MacEwen.

* * *

Fay and Bill Wright were in Moncton, N.B., for several days due to the serious illness of a brother-in-law.

* * *

Muriel Fowle from Calgary is a guest of her nephew Arnold and Sheila Munro. Mrs. Fowle is a native of Dominionville west, the daughter of the late Mr. and Mrs. Simon Peter Cameron.

* * *

It is always good to have Nick Haramis, Cornwall, back in the village. This time he called on Elsie and Lionel Bourbonnais.

* * *

Dorothea Conners was the guest speaker at the October meeting of the UCW at the United Church. Mrs. Conners and her husband Ross were volunteers at the home of Child Haven International in Hyderabad, India in the spring. A most interesting and illustrated talk was given by Mrs. Conners on their experiences at the home and on their travels in India.

* * *

A full complement of gracious teachers greeted a large interested crowd of parents and friends at the Open House of our Public School on Oct. 3. The new facilities appear to be excellent and all seems well for the new school year.

* * *

Lorraine Villeneuve, chairperson for the recent campaign for the Arthritis Society wishes to thank all those who served as canvassers as well as all those who supported the society financially. A total of $1,341.85 was raised this year.

* * *

Phyllis Burtenshaw, co-ordinator of volunteers at the Manor is looking for volunteers for specific jobs.

Mrs. Burtenshaw would like someone to come forth to lead a group of horticulturalists at monthly meetings. The discussions would centre mainly around house plants.

Also, more drivers are required for the Seniors Outreach Service program. They will be asked to provide transportation for clients of the program as well as to assist with meals-on-wheels. Mrs. Burtenshaw may be reached at the Manor at 527-2170.

* * *

The October meeting of the Maxville and District Horticultural Society is on Oct. 19 starting with a pot luck supper at 6:30 p.m. in the United Church hall.

The guest speaker will be Anne McRae MacGillivray, co-ordinator of the public liaison committee of the Waste Management program in the counties of Glengarry and Stormont.

* * *

The monthly meeting of the Maxville Manor Auxiliary will be on Oct. 17 at the Manor at 8 p.m.

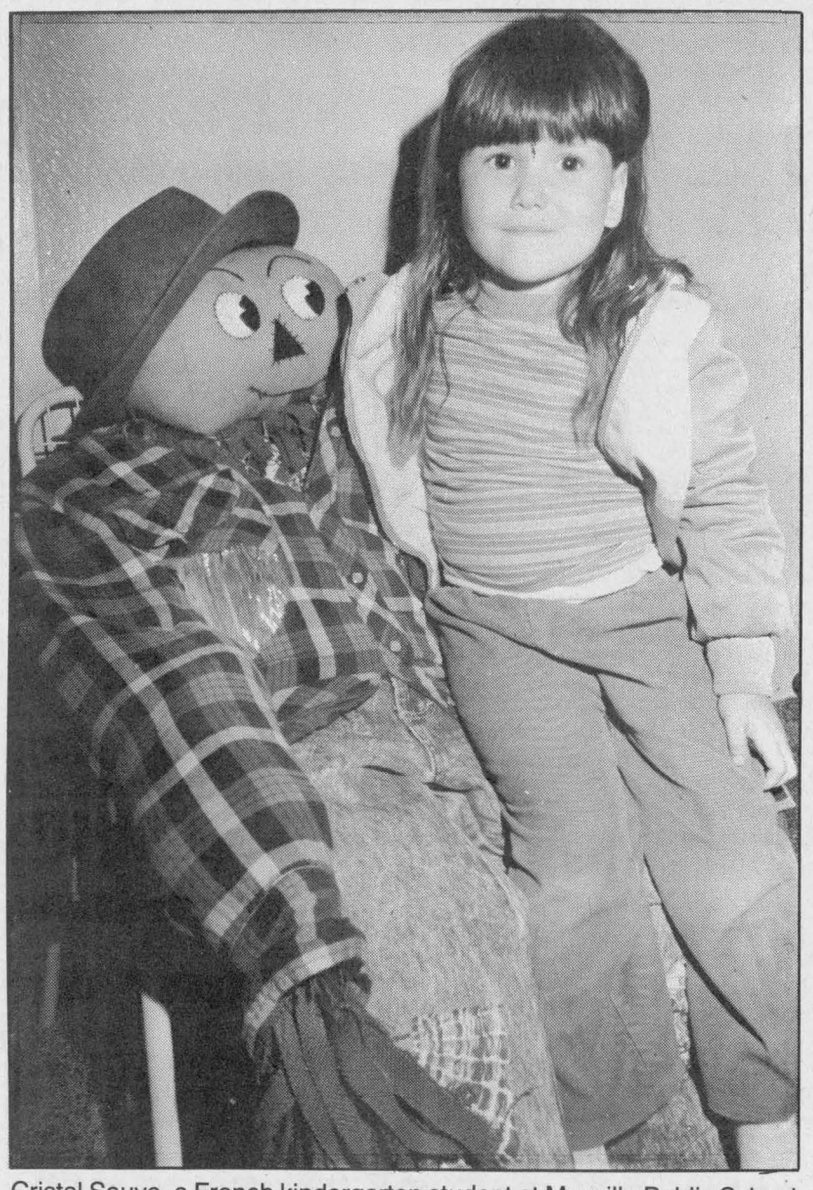

Cristal Sauve, a French kindergarten student at Maxville Public School, gets friendly with a Halloween scarecrow Thursday afternoon. The scarecrow was created by her teacher, Helene Riel.
Staff photo — Janet Clermont

I have two heart nut trees that have produced well this year. The nuts resemble butternuts but are larger and easier to crack. The trees are fast growing, well-shaped and retain their leaves well into the fall. Some of the surplus nuts have been packaged and are in our grocery store, the Maxville Market for distribution. A sample package may be taken and the nuts planted or sampled for eating. The nuts will still require drying.

A small donation to the Ontario Heart and Stroke Foundation will indicate appreciation for this sample of nuts which hold promise.

* * *

The sewer project proceeds well with the exception of Mechanic Street East and Spring, George, Church, and Elgin streets are completed and Peter Street is about half-done.

A few large boulders have been encountered probably left after an Ice Age that left our hill as the watershed between the Ottawa and St. Lawrence rivers. Very little water has been encountered in the deep holes. More was expected, especially on Spring Street.

The new technological methods made the laying of curbs on Mechanic Street West a very simple and speedy matter. Paving should follow quickly now.

Manor auxiliary euchre

Some of the faithful supporters who travel from a distance for Maxville euchres were rewarded financially last week at the Manor. Rosabel Sauvé from Alexandria led the ladies with top score while her husband, Adelard, won a 50-50 draw prize. In the Vankleek Hill car, Gladys Barton had second prize and Edith Howes had a draw prize. Catherine (Dan) MacRae was the other top lady.

Clare Markell from Lunenburg was a double winner with the high score for the men and in the draw. Martin O'Brien of Monkland had the next best score followed by Dunvegan's Cecil MacRae.

Other draw winners were Nina Ryan and Eldon Cutts from Riceville, Flora Chisholm from Dunvegan, Gerald MacGillis from Alexandria and Maxville residents, Gretta MacInnes and Ethel MacKinnon.

Muriel MacMillan of Finch went home with the door prize.

The ladies from Skye provided the fine lunch for this party. The next one will be on Oct. 20 at the Manor.

* * *

The ACW of St. Michael and All Angels Anglican Church will be holding its annual fall bazaar and lunch on Saturday, Oct. 22 from 11 a.m.-2 p.m. A bake table, attic treasures, homemade candy, a fish pond for children and lunch will be features of this event.

Harvest supper to be held

GREENFIELD
Mary Couture
527-2421



The annual Harvest Turkey Supper will be held on Sunday (Oct. 16) in the parish hall from 3:30 -7:30 p.m. All are welcome to attend.

* * *

Sorry to hear that Joanne St. Denis had an unfortunate farm accident. Hope you're feeling better soon.

* * *

Louise Shott spent a few days visiting in Montreal. New grandson Larry McDonald is spending a week's vacation with Harry and Louise.

* * *

Congratulations to Debbie and Michel Decoeur on the birth of a boy.



Moose Creek residents Mr. and Mrs. Rolland O. Sabourin will celebrate their 50th wedding anniversary on Oct. 24. They were married in 1938 in Our Lady of Angel Church in Moose Creek and have 10 children, 34 grandchildren and three great grandchildren.

FARM

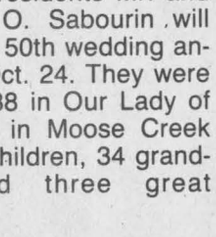

Protect your buildings, contents, livestock, produce and machinery with Farm-Guard. Call The Co-operators for complete details.

Frederick Leroux

the co-operators
Insuring Canadians in the co-operative spirit

Apple Hill 527-5672

LIFE · HOME · AUTO · COMMERCIAL · FARM · TRAVEL

21-1c

GHOSTLY SPECIALS!

NO TRICKS... JUST TREATS

with our low, low specials!

Candies for the kiddies while you browse



41-1c

ALEXANDRIA DECOR CENTER
152 Main St. S. 525-4856

CELEBRATE With Us during our 20th ANNIVERSARY and WIN

20th ANNIVERSARY DRAW

OF SELECTED MERCHANDISE AND GIFT CERTIFICATES,
Including 14" TV VALUED AT APPROX. $1.500 (Woolco)

SATURDAY, OCTOBER 22 at 2 P.M.

ENTER by writing your name, address or phone number on the back of any CASH REGISTER SLIP (BROOKDALE MALL), dated Thurs., Oct. 6 to Sat., Oct. 22nd, 1988. ONE LUCKY SHOPPER will WIN — DRAW SAT., OCT. 22nd at 2 P.M.

Deposit in our special ANNIVERSARY BALLOT BOX IN THE MALL. ENTER OFTEN!

MALL HOURS: Mon. to Fri., 10 a.m. to 9 p.m.; Sat., 9 a.m. to 6 p.m.*
*Woolco & Hart til 9 p.m. Daily and A&P 24 hrs. weekdays

BROOKDALE MALL
Brookdale Avenue at the International Bridge, Cornwall

41-1c

OUR 20th ANNIVERSARY IS SOMETHING SPECIAL!

CLAUDE DIGNARD
DISPENSING OPTICIAN
Eyeglass Prescription Specialist
HIGH FASHION EYEWEAR



OVER 20 YEARS EXPERIENCE
Expert Service
Satisfaction Guaranteed
Call for appointment
933-7674
123 Pitt St., Cornwall
(Ample Parking)
Hearing Aid Centre

Le Centre Culturel
"Les trois petits points..."

invites kids to

"SAMEDI DE JOUER"
Saturday is for play.



OCTOBER 15
•STORYTELLING with Julie Francoeur - 3-6 yrs.
Public Library, 11 a.m.-12 noon Cost $4.00
Paid pre-registration is a must for this activity!
•COMPUTERS with Joël Lavigne - 6-12 yrs.
Cultural Center, 1-3 p.m. Cost $4.00

OCTOBER 22
•ARTS & CRAFTS with Michelle Martin - 5-9 yrs.
Cultural Center, 11 a.m.-12 noon Cost $4.00
•ART PROJECTS with Michelle Martin - 9-13 yrs.
Cultural Center, 1-3 p.m. Cost $6.00

OCTOBER 29
•HALLOWEEN FOR ALL! 1-3 p.m.
Perpetuel Secours Gym - $3/members, $4/public

The language of instruction is French.

For information call: 525-3393
Ask for Renelle or Luc

41-1c

Vogue's Bridal SALE



It's Vogue's greatest Bridal Event! Each gown one-of-a-kind. Each gown beautifully fashioned with magnificent lace. Each gown a masterpiece. Hurry for best selection. Sizes 6 to 18. Not all sizes in each group. . . includes Gown, Bag and Blue Garter.

3 Fantastic Groups!

1. A glamorous group! WEDDING GOWNS Choose veil & crown ½ PRICE cash and carry $129.

2. PACKAGE PLAN! Beautiful Gown Veil & Crown — ½ PRICE Cash and Carry $199.

3. MAGNIFICENT WEDDING GOWNS Veil & Crown — ½ PRICE Alterations Extra 1/2 PRICE

One Group Bridesmaids Gowns $49.

SHOP THURSDAY AND FRIDAY 'TIL 9 p.m.

DIANE MARTIN Bridal Consultant

Vogue

CORNWALL

Vogue Shoppe • 500 Montreal Road • 932-1312

Court brief

The following is a case dealt with by Judge Reginald Levesque in Alexandria Provincial Court, Oct. 5.

Fined for impaired driving

A Quebec man was fined $600 after pleading guilty to impaired driving in Alexandria Provincial Court, Thursday.

Donald Stewart, 21, of Pierrefonds was arrested by Lancaster OPP in Charlottenburgh Township on July 23 after he was involved in a single-vehicle accident.

Mr. Stewart was driving east on Cty. Rd. 18, two miles east of Martintown, when a back tire blew out, causing him to lose control of his vehicle.

The vehicle rolled a couple of times, causing moderate damage. The accused and two passengers were not injured.

During the police investigation, Mr. Stewart showed signs of impairment; he smelled of an alcoholic beverage, he was unsteady on his feet and his speech was slurred.

The offender was taken to the Long Sault OPP detachment for a breathalyzer test and his readings were 220 mg of alcohol in 100 ml of blood.

Mr. Stewart's licence was suspended for one year and he was given two months to pay the fine.

Thanksgiving mass celebrated at Ecole Ste-Thérèse

NORTH LANCASTER
Diane Roy
347-3553



Yesterday morning at 9 a.m. (Oct 11) , Father Witold Mazurkiewicz celebrated a Thanksgiving mass in Ste.-Thérèse school gym for the students and their teachers and for parents who could attend. Every student brought a fruit to be deposited at the altar as a symbol of gratitude to God for "the fruits of the earth and the labor of men." The school choir under the direction of Thérèse Saucier sang hymns during the ceremony. Still in the spirit of Thanksgiving, all students shared at lunch time, the fruits they had offered. What a thoughtful gesture!

Honor roll

At last week's student assembly at Ecole Ste-Thérèse Principal Jean-Pierre Bourdeau proudly distributed merit certificates to students who stood out in September by their conduct, application, work and activity participation. Congratulations to: Mathew Poirier, pre-kindergarten; Lee Ann MacDonald, kindergarten; Sara Fenwick, Grade 1; Christopher Corput, Grade 2; Victoria Oosting, Grade 3; Donald Roy, Grade 4; Alain Poirier, Grade 5; Sébastien Elie, Grade 6; Stéphane Boucher, Grade 7 and Sophie Bombardier, Grade 8.

Anniversaries

Good wishes to Richard and Julie Glaude on their fourth wedding anniversary on Oct. 13 and to Rosaire and Micheline Samson, also celebrating 15 years on Thursday. Health and happiness to Réjean and Luce Cholette on their 29th anniversary on Oct. 17.

Special birthday greetings to Marc Campeau who will be 14 Friday (Oct. 14) and to Lee McDonell turning 12 on Oct. 17.

Surprise supper

Carmen Roy was agreeably surprised a week before her 70th birthday (Oct. 7) when her children Jocelyne and husband George Campeau of Coteau-du-Lac, Que., and Donald Roy with wife Diane of North Lancaster, took her out for a seafood treat in Dorval, Que. Also present were grandchildren, André Campeau with friend Sylvie Cléroux, Martin and Marie-Josée Campeau, Dominique and Donald G. Roy who honored their grandmother with flowers and special wishes. Mrs. Roy was delighted by the intimate family gathering and appreciated being serenaded by the accordianist and singer of "Le Vieux Pêcheur" restaurant.

4-H information

In mentioning the first meeting of the Bainsville and area 4-H club, I accidentally omitted the names of the project leaders last week. Though the session started last night (Tuesday, Oct. 11) at 7 p.m. at the Lancaster Public School, the regular meetings will begin Oct. 25. For more details about "Much Ado about Meat," youths 12-21 years old may call either Susan David at 347-7182 or Nancy Hallberg at 347-2334 or 347-2483.

Local cadet tells her story of exchange trip to Europe

by Jennifer Marr
Glengarry Air Cadets Squadron

This summer, more than 60 Canadian air cadets participated in the International Air Cadet Exchange — 31 of which went to continental Europe to such countries as France, Belgium, Holland, Sweden, Norway, Switzerland and Germany. Turkey and Israel were also involved in the program.

We all met in Ottawa where we were briefed and bused to Capital City sights including monuments, museums, Parliament buildings and the National Aviation Museum.

After leaving Ottawa, the continental contingent of air cadets travelled to Frankfurt where we stayed for 1 1/2 days and had a chance to see some of the German culture. By Tuesday, July 26, all but the U.S. cadets had arrived and that evening our hotel rooms resembled a 'Wall Street trader's office' as great piles of squadron, military and national paraphernalia exchanged hands.

On July 27, my party of one other Canadian, two British, two Norwegian and two German cadets met with the three American cadets at the airport. We travelled to Istanbul where we stayed for three days touring the city and such places as the Sultanahmet Mosque (1609-1616) and the Ayasofya Museum (St. Sophia). We got a taste of Turkish culture at a restaurant where we tried some typical food and local wine and saw folk dancers as well as belly dancers.

We left Istanbul for Inonu on the 30th of July. Inonu is the equivalent of an air cadet camp, food and all. It was actually a civilian air base where young people from around the world go to get gliding or parachuting wings. On Aug. 1, the cadet party visited the 1st Tactical Air Command Base and later we toured Eskishir.

The next day we travelled to Izmir by bus. While the eight-hour trip was uncomfortable, the scenery more than made up for it. While in Izmir, we travelled to nearby towns and beaches as well as visiting the ruins of Pergamon and Ephesus.

On Friday, Aug. 5, we flew from Izmir to Antalya on the south coast in Turkish Air League-owned aircraft and later went swimming in the Mediterranean Sea. Next day, with an informative guide, we took a scenic trip to the city of Alanya, touring ruins. One ancient theatre is 90 per cent intact and original.

On Sunday, we left — again on board TAL craft — for Ankara, the capital of Turkey and the headquarters of the Turk Hava Kurum (THK) (Turkish Air League). That afternoon we toured the Ataturk Mausoleum, a monument erected for Mustafa Kemal Ataturk, the first president of the new Republic of Turkey in 1923. We spent Monday, Aug. 8 meeting the general director and the president of THK as well as the governor and the mayor of Ankara.

That evening, the president hosted a very enjoyable dinner for us which gave us an opportunity to thank him further since out trip was sponsored by the THK. On Tuesday, we had free time and took the opportunity to do some shopping and generally relax.

We left for Frankfurt on Aug. 10 to meet with all the other cadets, seal our new friendships and say our goodbyes.

All in all, it was a very fascinating, enjoyable and educational experience — one which I would like to repeat.



Illusion's Beauty Center

20% off

They're still valid

ALL SERVICES AT REGULAR PRICE WITH THIS COUPON until Oct. 31

48A KENYON ST. WEST 525-3003
ALEXANDRIA
41-1c

See us... **before** you need us

Complete property insurance
- Home owners
- Liability
- Tenants package (contents)
- Dwellings in course of construction
- Farm
- Commercial property
- Also Auto and Life



McDonell-Levert
Insurance Broker
156 Bishop St., Alexandria
525-1200
41-1c

Carefree Photography only 69.95 Complete!



- 35 mm focus-free camera
- Worry-free drop-in loading
- 1 roll Fuji 100 ASA 35 mm film
- 2 'AA' batteries
- Handy carrying strap

The DL-7 FUJI Compact Camera

DEVELOP A MEMORY AT PROPHOTO LAB

PROPHOTO LAB 1HR.

QUALITY PHOTO FINISHING

HOURS: Mon.-Wed.. 9-6, Thurs. & Fri., 9-9, Sat., 9-5
421 Main St., S. Alexandria (across from IGA) 525-4952

9.9% FINANCING
to $10,000/36 mo. O.A.C.

ON ALL REMAINING '88 UNITS
Both New and Demonstrators and Selected Used Units

NEW 1988 NISSAN KING CAB DELUXE
From $10,988*



WARRANTY: — 3 yrs./60,000 km bumper to bumper with no deductible
— 6 yrs./100,000 km powertrain with no deductible
*Price excludes freight, dealer prep. Prov. sales tax and licence

ASP ADDED SECURITY PLAN

NISSAN NISSAN

BATEMAN NISSAN
700 Rosemount Ave. Cornwall 933-7555
41-1c

COUNTRY BEEF
and
PORK SHOP

ANNOUNCEMENT
With the sale of our Abattoir we will be concentrating on our
ONE LOCATION FOR EVEN BETER SERVICE!
Custom Cutting, Wrapping and Freezing Still Available
Open Sundays 10 a.m. - 5 p.m.

SUPER SPECIAL BACON 11 lb. box 1.25 lb.	*SUPER SPECIAL* BEEF SIDES 1.49 lb.
BEEF HINDS 1.79 lb.	Frozen, lean GROUND BEEF 1.99 lb. 10 lb. bag
BEEF FRONTS 1.29 lb.	RIB STEAKS Frozen 2.69 lb. 10 lb. bag
Half or whole PORK 99¢ lb.	Frozen T-BONES 2.99 lb. 10 lb. bag

CUTTING, WRAPPING and FREEZING INCLUDED

STORE: 113 Main St. Lancaster
D. Bourdeau 347-2288

aic

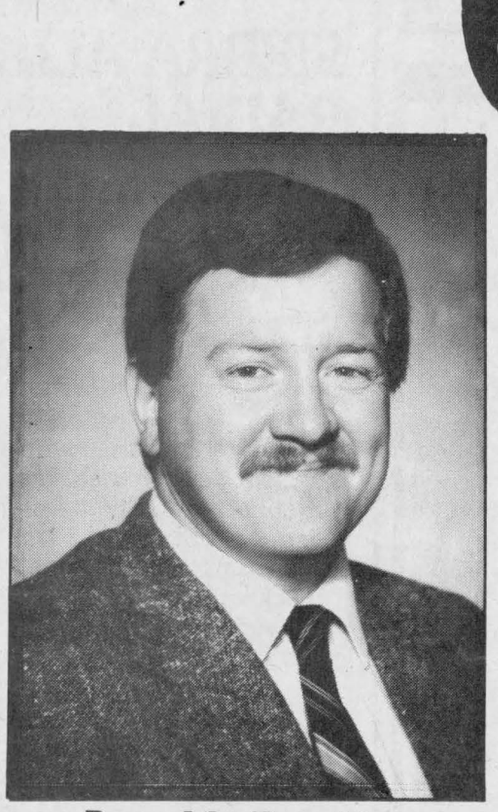

Barry MacDonald
347-3966

INVESTMENT PLANNING LIMITED

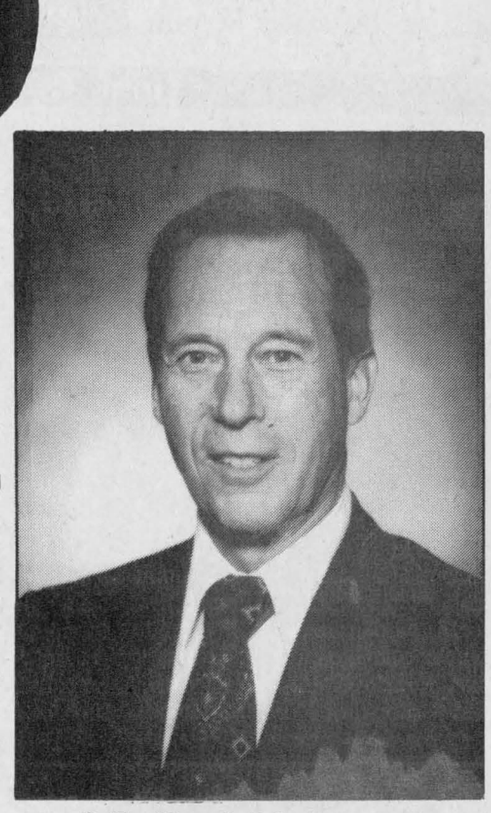

S.E. (Sam) McCracken
874-2551

To better serve the residents of Glengarry County, AIC Investment Planning Limited, Williamstown branch, is pleased to announce two new members have joined their investment planning team.

For investment opportunities, RRSPs, RRIFs and estate needs, please feel free to contact us.

Williamstown Office 347-7545
41-1c

Lancaster Village
Council Briefs

The regular meeting of Lancaster Village council was held at the village office, Oct. 4. The following are items dealt with by council.

Superintendent appointed

Council has appointed Roger Lapierre as the village's new road superintendent. Mr. Lapierre replaces former Superintendent Jacques Lapierre, who resigned in August after 14 years of service.

The new superintendent worked as an assistant road superintendent during the past five years.

Crossing guard hired

The village has a new school crossing guard. Council approved the hiring of Lancaster resident Leo Major.

Mr. Major, a former school bus operator, has been hired for the balance of the 1988-'89 school year.

Will clean sewer line

Road Superintendent Roger Lapierre told council the Victoria Street sewer line should be cleaned in the near future.

Mr. Lapierre said he would check with an official of the Ministry of Environment (MOE) to see who is responsible for the cost of cleaning.

Truck getting repairs

Council has agreed to spend about $1,000 on the village's roads department truck. The truck is used for plowing in the winter months.

Council received two estimates for the cost of repairs and selected Lancaster resident Jacques Lapierre for the job.

The truck will be kept at the new Lancaster OPP detachment during the winter months.

Purchases new trimmer

Council approved the purchase of a new weed and brush trimmer for its roads department.

The trimmer will cost approximately $500. The current trimmer isn't suitable to cut heavy brush.

Optimists swear in new committee

GLEN ROBERTSON
Colette Sauvé
874-2076



This past Sunday, Optimists of Glen Robertson and their spouses gathered at l'Heritage restaurant for the swearing-in of their new committee. Master of Ceremony André Brunet, accompanied by his wife, Micheline, introduced the head table guests of honor. They were lieutenant governor for 1988-89, Raymond Brunet and his wife Marielle of the Vankleek Hill Optimist Club; new secretary/treasurer, Daniel Lefebvre and his wife Debbie; new president, Michel Rozon and his wife Paulette; Past-President Maurice Sauve and his wife, Colette; past-secretary/treasurer, Paul-Emile ''Butch'' McCarthy and his wife Francine and the 1987-88 Lt. Gov. Jean-Guy Gibeau and his wife Colombe of Alexandria.

In his farewell speech, Past-President Maurice Sauve thanked all the members who helped him attain the goals set for the past year and reminded them tht without their support these goals could not have been realized. He wished his successor a prosperous year and promised his support to this cause. He presented Lt. Gov. Gibeau and to secretary/treasurer P. E. McCarthy, Optimist plaques in recognition of their devoted services to the cause of optimism. Lt. Gov. Gibeau representing Vice-President International Paul Labelle of Hawkesbury, handed five medals to members having sponsored new members after May 1. They were: Michel Lacombe, Denise Lacombe, Eric Cuerrier, Julie Montpetit and Fernand Montpetit.

In his acceptance speech after receiving the bell and gavel President Michel Rozon stressed the need for co-operation and support from co-members and promised to do his best to achieve the goals set for this coming year. Lt. Gov. Brunet then proceeded to swear in the new committee. André Brunet closed the meeting with words of praise and wisdom to both the old and new administration.

Good luck, Michel and to your team in your new optimist year!

* * *

Two errors slipped in last week's news: Sunday school will be held in the small hall. Rejean and Marlene Larocque celebrated their wedding anniversary last Saturday (Oct. 8). Sorry about the mistake.

* * *

Ron MacDonell, reeve of Lochiel Township and Jean Lucien Larocque, deputy reeve along with their wives attended the Association of Municipalities of Ontario in Guelph from Oct. 2-5.

* * *

The lucky winner for the Optimist monthly draw held on Oct. 3 for $1,000, was Gerard Legault of Glen Robertson. The seller of the winning ticket was André Pepin and the draw was made by Tina Pepin.

* * *

Winners of the card party held at the Social Centre on Oct. 4 were: Lionel Brunet, Angus Lyman, Edwin McDonald, Cecile Cuerrier, Ina O'Brian, Bill Robertson and Jeannine Lortie. Angus Lyman was the lucky recipient of the skunk prize, the door prize was won by Henri Brabant, the draw by Juliette Robertson, Bill Robertson and Mrs. Marie Jeanne Thauvette. The birthday prize for the month of August went to Angus Lyman. The birthday prize for September went to Viola Hope. The next rendez-vous is on Oct. 18 at 8 p.m.

Library week

In celebration of Library Week, the Stormont, Dundas and Glengarry County Library board and staff invite you to attend an open house at the Glen Robertson library Tuesday (Oct. 18) from 6-9 p.m. All those attending on this date will have a chance to win one of two T-shirts given by Glen Robertson Social Club. The draw will be held on Oct. 22.

Congratulations to two new members of our parish and to their families! They are: Charles, son of Richard and Anne Marie Cholette, and Kevin, son of Jacques and Louise Mallette. Both were baptized last Sunday by Father Denis Lefebvre.

* * *

Best wishes to Gilles and Madeleine Joanette who are celebrating this coming Saturday (Oct 15)

Belated and warm birthday greetings to Fern Rozon who celebrated yesterday. Also, happy 90th birthday to Gwen McKenzie who celebrated yesterday (Oct. 11) formerly of Glen Robertson. She is the daughter of the late Dale Robertson, one-time township reeve and is the wife of the late Alex McKenzie. Both her father and husband were station agents.

Happy birthday, Daniel Lalonde, this Firday (Oct. 14) and to Denis Lauzon this Saturday (Oct. 15).

Open house at libraries

Glengarry's branches of the SD&G County Library will hold open houses to mark Ontario Public Library Week starting next Tuesday.

Library Week will take place from Oct. 17 - 22.

The Alexandria branch will play host to visitors from 6:30 p.m. - 9 p.m. on Wednesday, Oct. 19. Open house at the Lancster branch will be held from 7 - 9 p.m. on Friday, Oct. 21. The Williamstown branch will hold its open house from 2 - 5 p.m. on Friday, Oct. 21, 1988.

Dalkeith branch is featuring a children's contest that week and will hold its open house from 3 - 8 p.m. on both Tuesday,, Oct. 18 and Friday, Oct. 21. Glen Robertson branch will have a draw for the children and will hold its open house from 6 - 9 p.m. on Tuesday, Oct. 18.

County Library hedquarters will also hold open houses from Monday to Friday of that week, from 8:30 a.m. - 4 p.m. each day.

As well, all of the branches of the Stormont, Dundas and Glengarry County Library will be holding a Forgiveness Week. No overdue fines will be charged on books returned to the library from Oct. 17 to 22.

Your local library branch extends a warm welcome to you

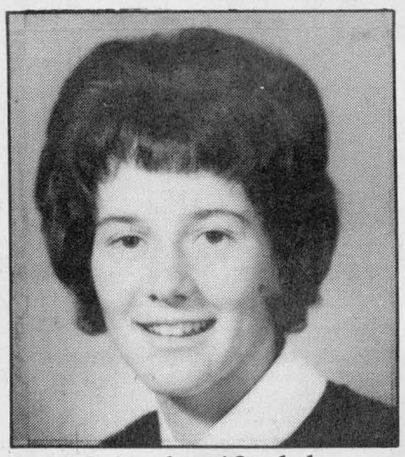

Join the 40 club
October 13
Yollande Decoeur Séguin
41-1p

Our Classified Work!

ACUPUNCTURE CLINIC
Dr. Liew Kwong Kee
(M.D.T., C.M. AC)
33 Years of Practice
Headache or migraine, lumbago, arthritis, insomnia, neurasthenia, impotence, hypertension, smoking habits, etc.
Are you suffering from these or any other ailment?
LET ME HELP YOU!
For appointment please call
874-2618 41-4c

Reverend Réjean Lebrun
and
Sister Gertrude Godard
and parishioners of
Ste. Catherine of Siena
cordially invite you
to their
Harvest Supper
Sunday, October 16
from 4 p.m. to 7:30 p.m.
at the Community Hall
ADMISSION:
Adults — 6.50; Children 7-12 — 3.50
Children 6 and under — FREE
Everyone Welcome
41-1c

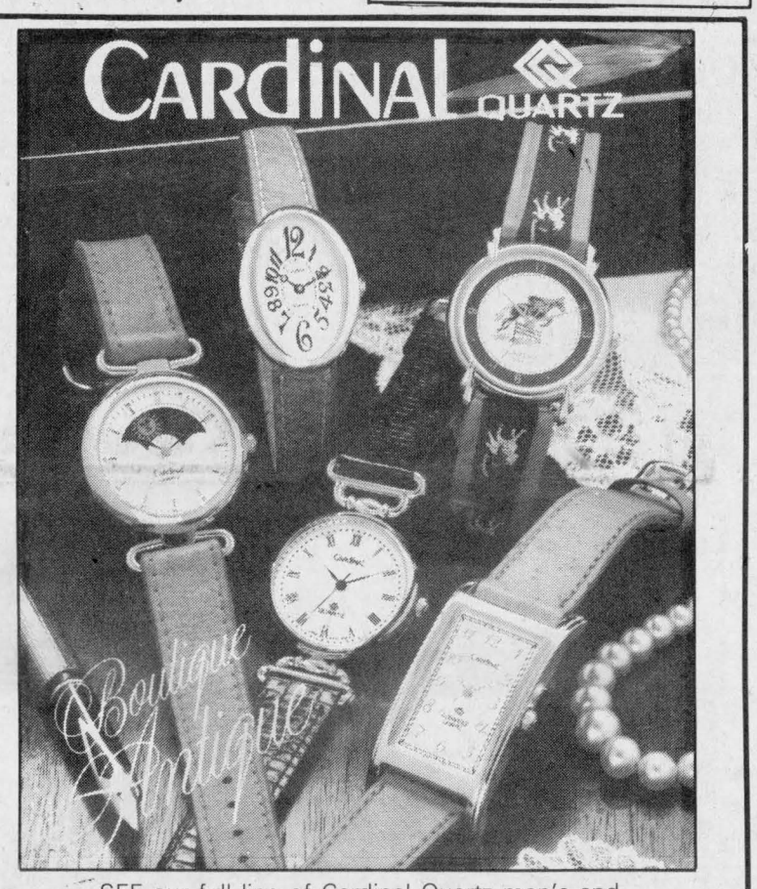

SEE our full line of Cardinal Quartz men's and ladies' watches and choose from a wide range of models... from contemporary to classic.
CARDINAL QUARTZ... THE PERFECT GIFT
41-1c
DESROSIERS & HOPE
JEWELLERS & GIFTS
49 Main St. S. 525-2339



Squire William's
100 Main St.
Lancaster
347-3434
Thursday Evenings
In-House Darts League
Fully Licensed Lounge
Registration: Ladies & Gents still accepted
HALLOWEEN PARTY, SATURDAY, OCT. 29
NOTE: We'll be closed until 6:30 p.m. for party preparations
40-tf

"Think Quality - Think Grenier"



October Super Sale
IS ON!
20% off to 40% off
Large Choice of Mink Coats
Latest styles are in!
We invite you to come and discover our New Ready-To-Wear Collection.
Grenier Furs

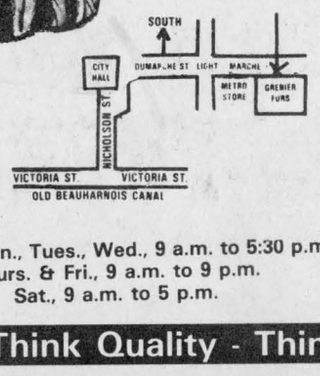

Now is the time to CHOOSE & SAVE
USE OUR LAY-AWAY PLAN
A small deposit will secure the fur of your choice
WHY WAIT?
46 Marche St., Valleyfield, Que.
514-373-1707
CANADA Majestic MINK
OPEN: Mon., Tues., Wed., 9 a.m. to 5:30 p.m.
Thurs. & Fri., 9 a.m. to 9 p.m.
Sat., 9 a.m. to 5 p.m.
"Think Quality - Think Grenier"

All-Season Performance for Imports and Domestic Subcompacts
SIERRA ALL-SEASON RADIAL®
58.10
155SR12

- Computer designed all-weather tread for sure-footed traction.
- Engineered for high performance feel, smooth ride and long mileage.
- European sizing and styling. Blackwall or raised white letters (70 series)

Size	Our Price
145SR13	58.65
155SR13	59.30
165SR13	66.70
Installed, balanced, New tire valve Road Hazard Protection	

go with GUINDON TIRE SERVICE
des gens de chez nous
Main Street, Apple Hill ..... Tel.: 527-2844
1300 Pitt Street, Cornwall ..... Tel.: 933-6760
TOLL FREE (Watts Line) 1-800-267-7191

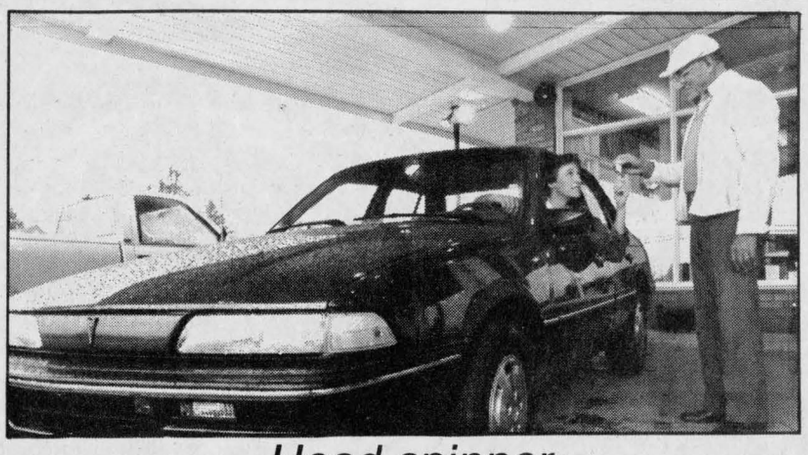

Head-spinner

Alexandria resident Duncan MacMillan was the lucky winner of a 1988 Pontiac Sunbird in the Glengarry Golf and Country Club draw, Oct. 1. He says he almost didn't buy the ticket from Herman Parson, who was at Roy's last Wednesday (Oct. 5) to hand over the keys. But Mr. Parson's persistence paid off — for Mr. MacMillan, anyway. Three other winners of $100 each were Angus MacDonald, Lori Trottier and Gerald Sauve.

Exchange night coming up at public school

MARTINTOWN
Lorne MacDonald
528-4378



This Monday evening Martintown Public School is holding an exchange night from 7—8 p.m. in the school gym. Everyone is invited to come along and trade or sell your stuff, be it skates, toys, hockey equipment, scout or brownie uniforms, etc. For more info, phone the school at 528-4423.

The school committee elected its executive for this year: Chairperson, Carol Ann Ross; treasurer, Linda Pritchard and secretary, Janet Keefe. Congratulations, ladies.

Next Thursday the senior co-ed soccer team will be playing in a tournament in Williamstown; all parents are encouraged to come along and cheer.

The following day the grades 7 and 8 classes will be going to Ottawa in conjuction with the science program. They will visit the Aviation Museum and the Museum of Science and Technology. What a lucky lot!

Some welcome!

I'm ashamed to admit this, but new residents in Martintown, Mr. and Mrs. Gaudet who have bought Mabel Lafaves old place, had their fence damaged and a window broken the other evening by a group of young hooligans. The incident occurred shortly after 8 p.m. as the Gaudets were watching T.V. Such a thoughtless act as this should not go unpunished, as it has no doubt caused much emotional stress, as well as inconvenience. Please, if you know anything about this act of vandlism please contact Lancaster OPP which is investigating!

Winners!

Winners in the St. Williams Catholic Church draw held on Sunday were: $500, Steven McIntosh of R.R.2 Martintown and $100 winners were Rose Aubin; Muriel Amelotte; Don Ross; all of Martintown and Anthony Wattie and Clem Hiuser. Congratulations to all the winners.

Lots to do!

There a lot of events coming up in Martintown so get your calendars out and mark down these dates which you don't want to miss.

On Oct. 26 from 4:30 p.m. until 7 p.m., St. Andrew's Presbyterian Church will hold the annual supper in the church hall. This is always a good one, everyone is welcome, so don't ya dare miss it.

On Oct. 29 from 1:30 until 3:30 p.m., St. Andrew's United Church is holding the Country Quilt Tea and Bazaar in the church hall. It will feature handmade quilts for sale, a bake table, candy table, fancywork table, bazaar table, Grannys' pantry, and a large buffet of fancy desserts. Everyone is welcome.

On Nov. 26 it's the fifth annual One Stop Christmas Shoppe at the Martintown Community Centre from 11 a.m. until 4 p.m. This is a huge tea and craft sale with all kinds of goodies. Details will follow in the coming weeks.

* * *

Don't forget the Oct. 32rd is Bible Society Sunday and services will be held that day at St. Andrew's United Church at 11 a.m. Everyone is welcome to attend.

Judge addresses society

Judge John Ross Matheson of Perth addressed the Glengarry Historical Society at the Church on the Hill on Oct. 6.

The judge's great-grandfather was among the original settlers in Skye at the northern end of Kenyon and his mother was a McCuaig of UEL descent from Bainsville. His talk was wide-ranging on the subject of loyalty and tolerance woven around the Highland heritage of Scotland and Glengarry. No report, however, can convey the deep emotion carried through his presentation or the amusing incidents he recounted.

The speaker was introduced by Dr. Donald MacMillan and thanked by Velma Franklin and roundly applauded by the capacity audience.

During the social hour he continued to discuss Scottish heritage with many of the listeners, who are descendants of the original settlers. During a brief business meeting, presided over by President Donald MacMillan, it was reported by Bill Dean that the proposed Local Architectural Conservation Advisory Committee (LACAC) in Charlottenburgh has received sufficient public support to warrant the formation of a committee in Charlottenburgh.

Dr. R.V.V. Nicholls, a guest from Merrickville, advised that a LACAC workshop for the surrounding municipalities would be held in Merrickville on Oct. 26. He also, in his official capacity as a board member of the Ontario Historical Society, brought greetings from that umbrella society and pledged its support and assistance.

The next meeting will be Nov. 3 when Rosaire Leger will speak on the history of education in Glengarry.

Two new appointments

Two new appointments have been made to the Cornwall and Area Housing Authority.

Gerald Kirkey, a retired Cornwall resident and Edward P. Thompson of Iroquois, also retired, have joined the eight-member authority, which has responsibility for the Ontario Housing Corporation's (OHC) 1,008 housing units in Alexandria, Chesterville, Cornwall, Ingleside, Iroquois, Morrisburg and Winchester.

The authority looks after the day to day management of the crown corporation's units, although the primary responsibility for these lies with the OHC.

Warden fuming over lodge issue

SD&G Counties Warden George Currier threw up his hands at the SD&G united counties council meeting on Sept. 18, over the future of Glen-Stor-Dun Lodge senior citizens' home near Cornwall.

"We've been trying to solve this problem of what to do about Glen-Stor-Dun for years — and now because Ontario Social Affairs ministry can't make up its mind — we're right back to square one."

"And Cornwall City is little better," Warden Currier said after hearing that the city failed to send any representative to a meeting called Sept. 12 to offer to sell the city the Lodge. The idea was that the united counties would buy back spaces for its elderly residents.

SD&G owns the facility which needs updating and expanding; the city rents spaces.

"Not only is the city dragging its feet but the Ministry of Community and Social Services is saying they must make one more study to find out our needs — that's all the province has done — is make studies," he fumed. "They say they are going to free up grants and allow us to go ahead and build a new facility for the aged or update what we've got — or go to satellite buildings across the counties. Then they start another study."

Warden Currier's blow-up came after Glen-Stor-Dun Administrator Frances Lafave reported on an Ontario ministry study which won't report back until late in November, putting any decision on Glen-Stor-Dun ahead until after the new year.

The study found that 83 per cent of the people living at Glen-Stor-Dun required institutional care, even under new ministry guidelines which decree that many more facilities must be set up in small communities, like homemakers and meals on wheels, to keep seniors at home longer.

Mrs. Lafave said that the Ministry of Community and Social Services staff "made it clear that they want to scale down large homes for seniors and go more with apartments with communal dining rooms and recreation areas, day care centres for the elderly and maintenance crews to keep up their homes, shoveling snow and lawn cutting."

THE ROYAL BANK OF CANADA
ALEXANDRIA, ONTARIO

As part of Ontario Agri-Week and Independent Business Week, the Royal Bank, Alexandria Branch, is inviting all its Agriculture and Independent Business Clients to its client appreciation days, to be held at the Alexandria Branch on Thursday, October 6th, 1988 and Wednesday, October 12th, 1988.

40-2c

GLENGARRY TIRE INC.
Sales & Service
On The Spot Road Service
Tél.: (613) 874-2727
Night Calls:
Gilles (613) 874-2727 Ron 347-7519
Glen Robertson, Ont.
17-tf

furniture Celebration

Bedford

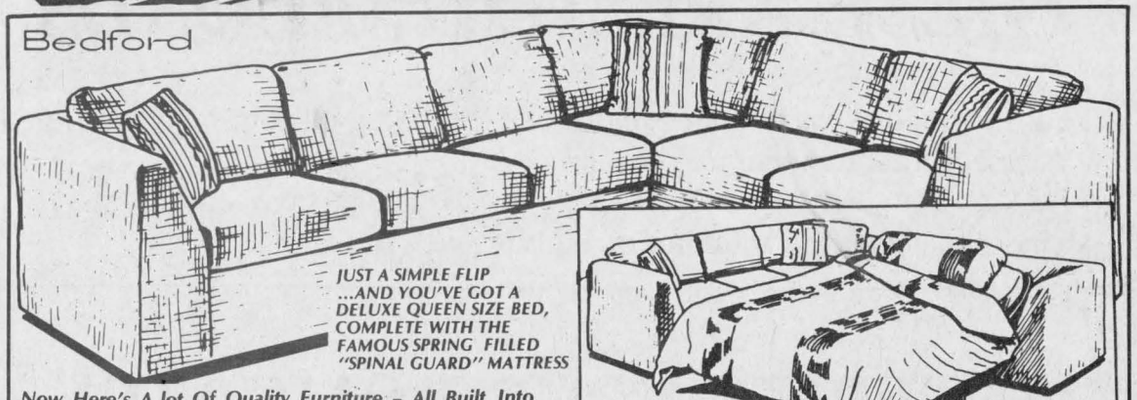

JUST A SIMPLE FLIP ...AND YOU'VE GOT A DELUXE QUEEN SIZE BED, COMPLETE WITH THE FAMOUS SPRING FILLED "SPINAL GUARD" MATTRESS

SPECIAL FEATURE: BUILT-IN T.V. HEADREST

Now Here's A lot Of Quality Furniture – All Built Into One! And All Included In This One Low, Low Price!

Just imagine how practical this super size sectional sofa will be in your family living area...and we assure you, the quality is built into every square inch of this beauty! Super stuffed pillowy backs and seats invite you to nestle in and enjoy...the fabric is rugged enough for years and years of carefree use.

Queen Size Sectional Sofa Bed
HOME SALE: $988

Double Duty Served so Well – Ultimate Comfort Day And Night!

Braemore Convertibles



It's a Braemore Convertible! By day a charming colonial style sofa with the "sweetheart" back. And at night...it very simply converts to a full size bed complete with spring filled mattress and even a TV headrest!

Full 2 Year Warranty On Heavy Duty Sofa Bed Mechanism

Sklar-Peppler

FALL SALE: $647

Sofa Bed by Sklar – Leading in Canadian Fine Furniture!

As a daytime sofa, Sklar's full size model has 3 seats – you seat more guests just that much more comfortably! The contemporary style is perfectly accented by the stunning woven fabric – coordinated toss cushions are included. Full size spring filled mattress.

Fully Protected By Special Sklar Warranty.

FALL SALE: $647

YOUR CHOICE of 3 Popular Styles
ONLY $647

A Full Size-Super Comfortable Recliner...

IMAGINE! NOW AT AN INCREDIBLE ONE TIME LOW PRICE!

This special recliner is covered in a long wearing 100% Nylon!

FALL SALE: $197

You'll Always Do Better At...

41-1c

MARCEL TV-FURNITURE

VISA MasterCard

Ask about our in-store credit card MARCEL TV-FURNITURE

369 Main St., South Alexandria 525-3692

It's our 100th ANNIVERSARY

And you're invited to our

OPEN HOUSE

Friday, October 14 — 9 a.m. to 6 p.m.

Free Rose to first 200 visitors
Free Balloons
Free Coffee and Anniversary Cake

ALL GREEN PLANTS 20% Off

This Friday and Saturday

David Whittaker, president of Whittaker Bros. Flower and Gift Shop, is pleased to welcome his son Scott to the family business.

Scott, a recent graduate of Humber College's Retail Floriculture course, represents the fourth generation of Whittakers serving your floral needs.

1888 to 1988

Whittaker Bros.
Flower and Gift Shop

304 Baldwin Cornwall 933-2462

24-hour answering service

FTD TELEFLORA VISA

41-1c

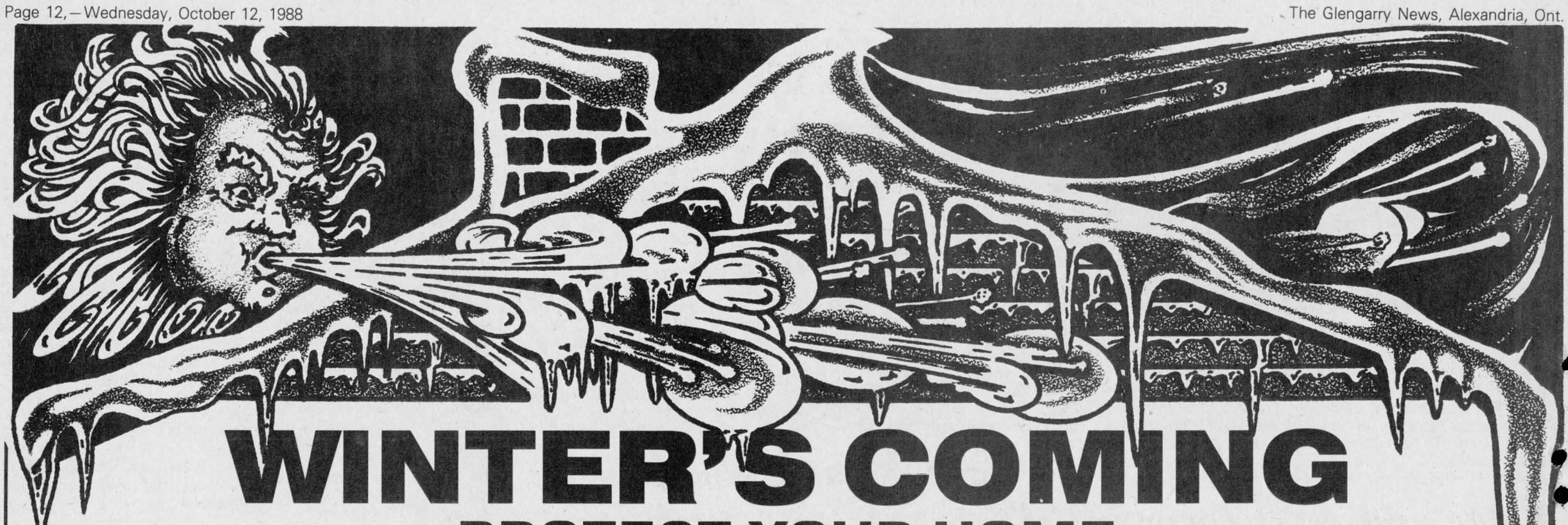

WINTER'S COMING
PROTECT YOUR HOME

50% To 75% OFF LIST PRICE

Of Pre-Built and Undeliverable

FARLEY WINDOWS INC.

WINDOWS AND PATIO DOORS

Choose from over 200 Thermos, Casements, Sliders and Double-Hung Windows



THESE ARE NOT SECONDS

These windows were undeliverable due to being custom-built with the incorrect measurements.
This is an ideal opportunity for you to really save on top-quality windows if you are thinking of building or renovating.

WINTERIZE YOUR HOME NOW

with

BLOWN-IN INSULATION



THERMO-CELL INSULATION

$ave With Us!!!

Free Estimates

NOW IN OUR SHOP



We carry aluminum storm and garage doors

ENTRANCE DOORS

A fine selection of thick, steel, insulated Entrance Doors in many elegant styles with a baked-on finish. Complete with vinyl or aluminum clad frame, double weather seal. Your choice of thermo or triple glazed

From only $250

PORTES & FENETRES

GLENGARRY

WINDOWS & DOORS

A Division Of Glengarry Insulation Ltd.
Michel and Lorraine Lacombe, props.

5 Lochiel Street, West **Alexandria** **525-4947**

FROM THE SIDELINES

Peter Conway



Creates impact

It's here again. The 1988-'89 National Hockey League season has arrived and with it, the long, tedious schedule.

The season kicked off with a glittering pre-game ceremony in Los Angeles where Wayne Gretzky was ushered in with his new club.

The Kings, with their new NFL L.A. Raider black and silver uniforms, will be a more competitive club with Gretzky in the lineup this season.

Though the Kings won't win the Stanley Cup, they will make life difficult for some of the elite clubs certain nights.

Gretzky will provide leadership to a young Los Angeles club, which is likely to finish no higher than fourth place behind Edmonton, Calgary and Winnipeg in the Smythe Division. It's a safe bet the Kings will finish no worse than fourth place and a post-season appearance.

Los Angeles has a cast of young talent in the likes of Luc Robitaille, Bob Carpenter, Bernie Nicholls and Jim Fox. Throw in ex-Oilers Mike Krushelnyski and Marty McSorely from the Gretzky trade and the Kings aren't as bad a club as most people think they are.

The Gretzky trade was a positive move for professional hockey. He's only been in L.A. and he's already produced a huge impact.

Season ticket sales have doubled and the Kings sold out the Forum in their league opener.

Los Angeles has been a sad-sack club the past 10 years and there's now hope and perhaps a little respect with the arrival of Gretzky.

The club may not be ready to challenge for the Stanley Cup, but hockey in Tinsel Town should be more fun and entertaining for long-suffering hockey fans this winter.

A family affair

Glengarry native Blair MacDonald is familiar with at least one player at the Muskegon Lumberjacks training camp.

Blair, starting his first season as coach of the Pittsburgh Penguins' farm club in the International Hockey League, has two players at camp with Glengarry ties.

Blair's nephew, Kevin, is with the club, along with Cornwall's Randy Taylor. Kevin is Tony MacDonald's son, while Randy is the son of Rhonda (Shepherd) and Bob Taylor.

Kevin played his junior hockey with the Ontario Hockey League's Peterborough Petes, while Randy signed as a free agent with the Pittsburgh organization after he graduated from Harvard University.

Should they both progress in the International Hockey League, maybe we'll see them in the Pens' lineup some time in the future.

Still MVPs

In a recent story on the Glengarry Soccer League's awards night, I goofed and didn't have the names of the senior ladies' playoff MVP winners.

Marnie MacRae of Glen Sandfield and Laggan's Peggy Campbell were co-winners of the award. Somehow, I forgot to mention your names in the story and we apologize for the mistake.

Anyway girls, it's a couple of weeks late, but congratulations on both of your outstanding playoff performances. You are deserving winners.

Time to get involved

For the people who complain about the Glengarry Soccer League and the way it's run, Oct. 25 is the night for you.

The league is holding its annual meeting at 8 p.m. at the Glengarry Sports Palace and it is open to the public.

It's the public's opportunity to voice an opinion, or perhaps even get involved in the league at the executive level.

I like to think it is a minority of people who compalin about the Glengarry Soccer League and this is a chance to express your thoughts and views.

Junior B season kicks off, Glens split two contests

By Peter Conway
Sports editor

After skating off with three of a possible four points in the opening weekend of the regular-season in the Eastern Ontario Junior B Hockey League, Alexandria Glens' Coach Peter DeRooy has mixed emotions.

As the edage goes, ''three out of four ain't bad.'' But it could have easily been a perfect weekend for the defending Rideau-St. Lawrence champion Glens.

The Glens opened the campaign with a 9-6 home-ice win over the Winchester Hawks, Friday night. Two nights later however, the Glens dropped a 6-5 overtime decision on the road to the Kemptville 73s.

The Glens entered the third period Sunday with a 4-2 advantage, only to watch Kemptville tie the contest and finally win it in the extra session.

''I really can't say anyone on our hockey team played all that well. We had a 4-2 lead after two periods and some guys didn't do their work in the third period, said DeRooy.

''I wasn't pleased with the team's performance, but we still picked up a point with the loss. Maybe we took Kemptville too lightly after they were hammered by Char-Lan Sunday night. But, let's face it, we didn't play well enough,'' added DeRooy.

The Glens received a bonus point in the loss, awarded to losing clubs in overtime.

Though he was careful not to blame it for his club's loss, DeRooy was upset with Sunday's officiating. He felt Kemptville were let off the hook when the official failed to penalize the 73s during a number of obvious infractions.

''I'm not one to blame the officiating for a loss, but the officiating was pathetic. We're told at a recent league meeting that the referees are going to call the stick work and they let Kemptville get away with murder. I just wasn't happy with the officiating. Besides all of this, we didn't play well,'' he said.



The Winchester Hawks goalie couldn't stop Glens' player Mike Sauve from putting one between the pipes during the opening game on Friday night. The game took place at the Glengarry Sports Palace and the final score was 9-6 for the Glens.
Staff photo—Lesley Cadham

The Glens scored three powerplay goals, but he felt his club would have enjoyed more powerplay opportunities had the officiating been stricter.

''It seemed when Kemptville was assessed a penalty, we were also getting one. There were times when I thought Kemptville was getting a penalty and the next thing you know we were getting the penalty,'' said

(Continued on page 14)

Mr. Poppins blanks Angels

Garry Cooper and Steve Norman fired a pair of goals each to spark Mr. Poppin's to a 6-0 win over Glengarry Angels in the SD&G No-Contact Broomball League, Sunday.

Rounding out the scoring for the winners were Greg Cooper and Paul Seguin while Keith Presley was between the pipes to earn the shutout.

Tremblay Poleline doubled Van Riel Construction 6-3.

Daniel Bourgeois paced the attack with two goals while singles went to Charlie Bray, Romeo Lacombe, Brian Green and Jack Minor.

Scoring for Van Riel Construction were Ron Leroux, Ray Steele and Dan St. Pierre.

Dunvegan and Alexandria Legion battled to a 2-2 draw. Earl MacLennan and Michael Duval were the marksmen for Dunvegan while Roger Lecompte and Doug Dumouchel tallied for Alexandria Legion.

Marc's Canteen opened up a 4-0 lead and went on to defeat Glengarry Insulation 4-1.

Scoring for the winners were Gerry Carriere with a pair and singles were from Jean Lauzon and Roger Carriere. Robert Massie was the lone goal scorer for Glengarry Insulation.

In the last game of the day, Bedard Energy dumped Maxville Farm Machinery 5-2.

Roger Marselais led the attack for the winners with a hat trick. Steve Harps chipped in with a pair while singles went to Harry Lapensee, Ray Lepine, Roch Seguin and Randy MacMillan.

The goal scorers for Maxville Farm Machinery were Yvon Paquette and Normand Lacombe.

Play at Abbey

Four local golfers placed 12th in a field of 36 foursomes at a recent best ball tournament staged at the Glen Abbey Golf Club in Oakville.

Competing against top golfers from various regions in the province, the foursome of Rick Duchesneau, Brent Farrell, Dick Sauvé and Wayne Cameron finished play with a —2 score.

The local foursome advanced to the Glen Abbey event after placing second at an earlier tournament at Ottawa's Cedar Hill Golf Club. The group finished at —10, qualifying for the provincial championship at Glen Abbey. The top two foursomes at Cedar Hill earned a trip to Oakville.

The group started its road to Glen Abbey by winning the best ball tournament earlier in the summer at the Glengarry Golf and Country Club.

Atoms win two contests

Alexandria Caisse Populaire Atoms skated off with a pair of exhibition wins over the weekend.

On home ice Sunday night, the club defeated South Stormont 5-2 as Joel Menard paced the attack with two goals and one assist.

Jean-Joel Trottier scored once and added two helpers, while Jamie Pelletier scored once and had one assist. Eric Hagen rounded out the scoring with one goals. Chancey Lajoie set up a pair of markers, while Dominic Laferriere, Jean Theoret and Francois Lortie each had one assist.

In a game played at Embrun Saturday, Alexandria dumped Embrun 8-2. Joel Menard, Scott Nielsen and Karl Hehn fired a pair of goals each. Jean-Joel Trottier and Mark Laferriere each tallied once.

Eric Hagen and Chancey Lajoie each had three assists, while Trottier set up two goals. Single helpers went to Dominic Laferriere, Jean Theoret, Steven St. Denis and Francois Lortie.

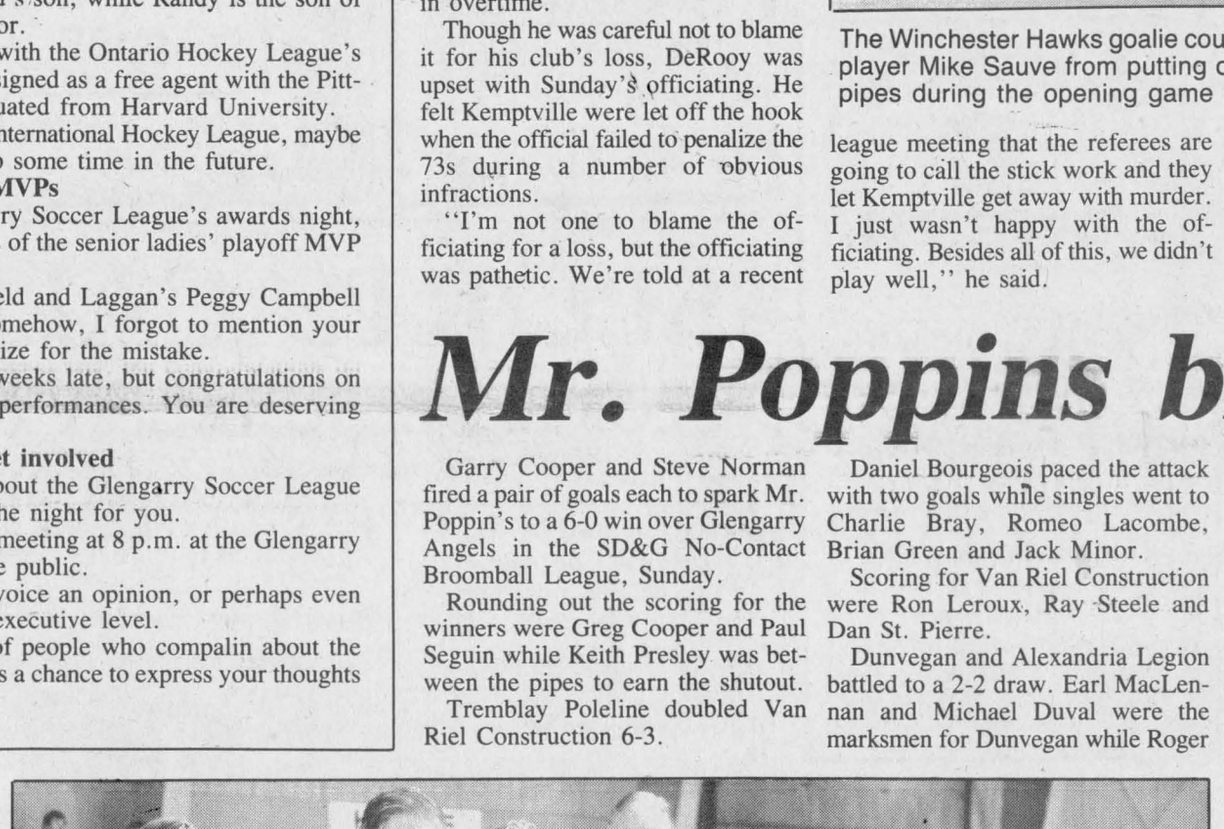

The Char-Lan Rebels regular season opener took place Saturday night with a face-off officiated by, from the left, Kemptville 73s Captain Deryck Trehearn, Williamstown Fair Queen Margo McDonell, Cornwall Township MPP John Cleary, Glengarry Dairy Princess Heather Pasco, Lancaster Village Reeve Milton MacDonald and Rebels Captain Kevin Poapst. Mr. MacDonald also sang the national anthem.
Staff photo — Lesley Cadham

Rebels open season with wins

by Peter Conway
Sports editor

Phil Poitras may be a 16-year-old rookie goaltender, but he looked like a seasoned veteran in his first start Sunday afternoon in Morrisburg.

Poitras, who took a year off from minor hockey in the Char-Lan Minor Hockey Association last season, backstopped the Char-Lan Rebels to a 5-3 win over the Morrisburg Lions in a St. Lawrence Division contest.

The win was Char-Lan's second consecutive in two days as the St. Lawrence Division of the Eastern Ontario Junior B Hockey League kicked off its 1988-'89 campaign.

The Rebels opened the season with a 10-2 romp over the Kemptville 73s, Saturday night at the Charlottenburgh Recreation Centre.

''There was good goaltending in the game from both goalers. Phil played really well and he didn't look nervous, considering it was his first regular-season start. He looked like a seasoned veteran out there,'' said Rebels' Manager John Chafee.

''Their goaler (Kevin Eamon) had a strong game in the nets as well,'' added Chafee.

The Rebels nursed a 1-0 lead after

(Continued on page 15)

Maxville undefeated

Maxville is off to a fast start in the young Border Hockey League season.

At the Glengarry Sports Palace Sunday, Maxville won its third game in three outings, skating to a 5-1 win over Green Valley. The loss was Green Valley's third in a row.

In another contest, Lancaster got a six-goal effort from Dan Bruyere in a 9-6 victory over Glen Nevis.

Two games were played last Thursday night. Lancaster skated to a 5-2 win over Green Valley and Maxville posted an easy 10-2 victory over Glen Nevis.

Glen Nevis and Lancaster each have two wins and one loss in the league schedule so far.

The five-team intermediate loop has been trimmed to four teams after Laggan notified league officials it was folding.

A Laggan spokesperson told a league official last Wednesday the club did not have enough players to ice a team this season.

The league will continue with four teams; Maxville, Glen Nevis, Lancaster and Green Valley for the remainder of the 1988-89 season.

League games are Thursday nights and Sunday afternoons at the Glengarry Sports Palace.

Lalonde Peewees win in four pre-season contests

Lalonde's General Store Peewees continue to sport a perfect pre-season record following two wins over the weekend.

On home ice Sunday night, Alexandria skated to a 9-3 win over Char-Lan. Scoring two goals each for the winners were Jean-Pierre Lefebvre, Eric Decoste and Eric Hamelin, while singles went to Marc Boisvenue, Sylvain Lavigne and Dominic Desautels.

The previous night on home ice, Lalonde's dumped St. Polycarpe 6-1. Marc Boisvenue and Eric Hamelin tallied twice each, while Normand Jeaurond and Sylvain Lavigne chipped in with singles.

The club played the second game of a home-and-home series with Hawkesbury Oct. 2 at the Glengarry Sports Palace. Alexandria nipped the visitors 2-1. Scoring the goals for the winners were Eric Decoste and Alain Borris.

In a Sept. 30 contest played at Hawkesbury, Alexandria defeted Hawkesbury 4-2. Alexandria's goals came off the sticks of Alain Borris, Liam Kemp, Eric Hamelin and Eric Lobb.

Midgets win two games

Alexandria Hope's Auto Parts Midget team kicked off its exhibition schedule with a pair of wins over the weekend.

Playing at St. Isidore Saturday night, Alexandria squeaked past St. Isidore 3-2. Serge Bellefeuille sparked the winners attack with a pair of goals and an assist, while Stephane Bellefeuille rounded out the scoring. Denis MacDonald and Stephane Roman each set up one goal.

On home ice Friday night, Alexandria nipped Char-Lan 4-1. Joel Seguin and Denis MacDonald led the offence with one goal and an assist each. Marc Seguin and Allan Kennedy chipped in with single markers. Picking up helpers were Scott Graham, Stephane Roman and Luc Francoeur.

Char-Lan's goals came off the sticks of Marc Beaudette, Eddy Swerdfeger and Shawn MacRae.

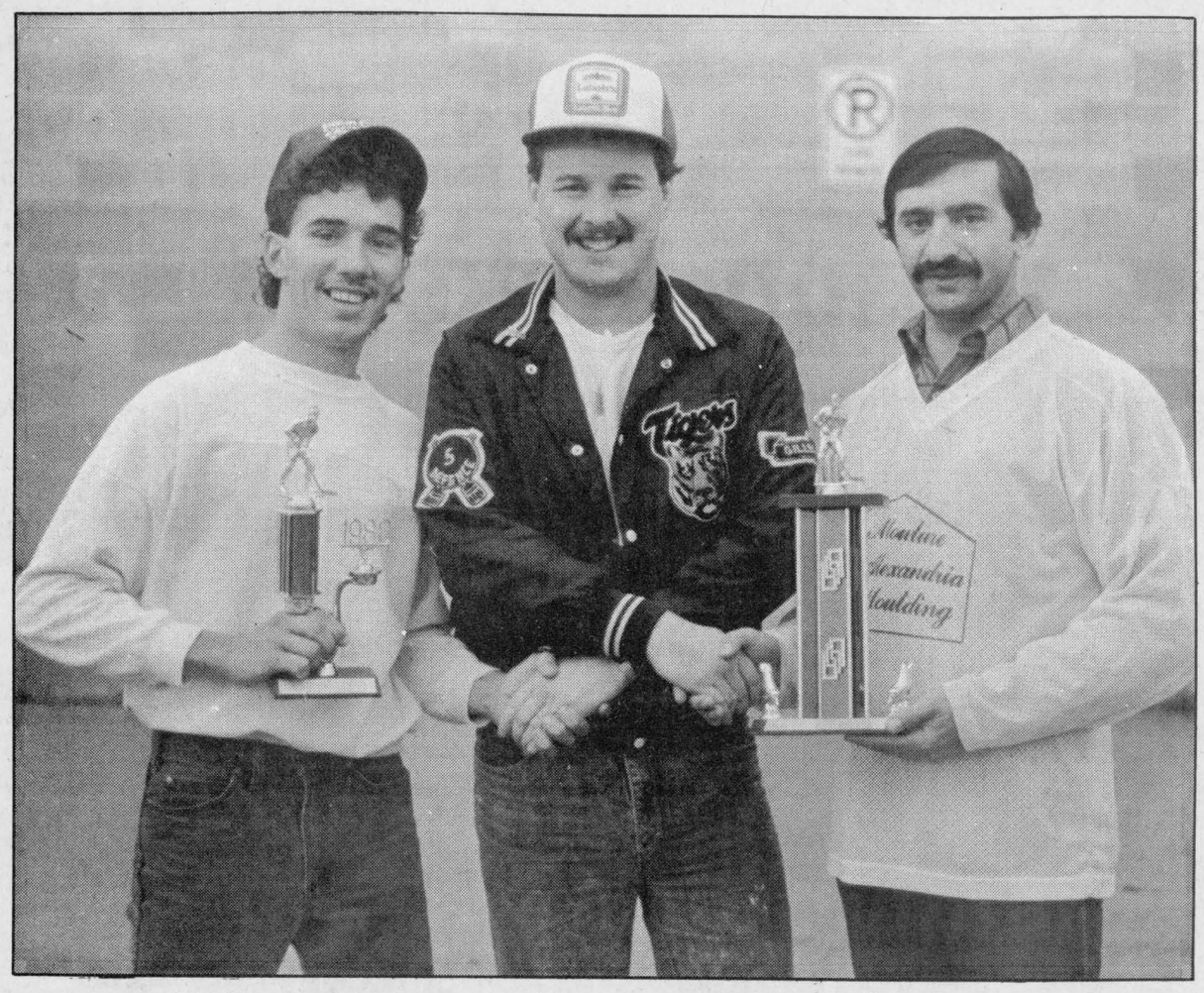

MVP winners

"Bugs" Sauvé, far left, and Richard Hamelin, far right, were named winners for their respective clubs during the Thanksgiving Recreational Tournament, Monday. Alexandria Moulding beat Hope's Auto Parts to win the one-day tourney. Tourney organizer Gilles Gareau presented the trophies to the players.

Staff photo — Peter Conway

Glens split pair of contests

(Continued from page 13)

DeRooy.

Kemptville received an outstanding performance from Derek Rintoal, who tallied five times. Kevin Tallman completed the scoring.

Alexandria's goals came off the sticks of Marc Sauvé, Paul Gauthier, Francis Marleau, Mathew Berthiaume and Glen Campbell.

"Kemptville has a lot of different players from last year's club. I still feel we have a better club and we'll beat them the next time we meet," said DeRooy.

Wins opener

The Glens jumped out to a 2-0 first-period lead in their regular season opener at the Glengarry Sports Palace Friday night. But, says Glens' Coach Peter DeRooy, his club could have put the visiting Hawks away earlier, if not for missed scoring opportunities.

"We won the game, but we didn't play that well. We missed too many scoring chances early in the game. We should have put them away in the first five minutes with all the chances we had," he said.

DeRooy feels his club entered the game with over-confidence after a perfect pre-season record. He says his club is capable of playing a lot better, but he also praised Winchester's effort.

"I thought Winchester played well and they didn't quit when we went ahead early in the game."

Scott Barnes gained a large measure of revenge over his former club, pacing the Glens' attack with a hat trick. Rounding out the scoring for the Glens were Marc Sauvé, Mike Sauvé, Glen Campbell, Paul Gauthier, Marc Berniquez and Andy Meth.

Although he showed signs of disappointment with the club's overall performance over the weekend, DeRooy says a three-point weekend wasn't a total loss.

"I'm not pushing the panic button, but we did take three of four points on the weekend. I know our club can play better and hopefully that will start this weekend," he says.

Glens' notes: The Glens host Prescott Falcons Friday night at 8:30 p.m. The following night, the club travels to Williamstown for a 7:45 p.m. start against rival Char-Lan.

The Glens were without two regulars Sunday night in Kemptville. Stephane Lacelle and Andy Meth weren't available for duty. Both were out with the flu and they should be back in the lineup this weekend.

The Glens have three points following last weekend's action in the race for a berth in the annual Boxing Day Tournament. The top two teams in the division qualify for the tournament which will be held in Arnprior. Char-Lan has four points with its two weekend victories.

The club has a new defenceman in camp. Stephane Cholette, of St. Isidore, joined the club on the weekend and played in both contests.

Cholette played a couple of seasons for the Central Junior Hockey League's Hawkesbury Hawks.

"He should help us on the blueline once he gets settled in with the club," says DeRooy.

DeRooy says he isn't upset with the play of his defence, but says their inexperience showed in Kemptville Sunday.

"We have a young defence corps and we have to work on our defensive style. There are times when our defence is pinching in and taking too many chances at the opposition's blueline."

Local Junior B clubs clash Saturday

Alexandria Glens and Char-Lan Rebels swing back into action this weekend with two games each in the Eastern Ontario Junior B Hockey League schedule.

The Glens host the Prescott Falcons Friday night at the Glengarry Sports Palace. It's the first game of a home-and-home series with the Falcons of the Rideau Division.

The Glens ousted Prescott last spring to win the Rideau-St. Lawrence Division championship.

The Rebels travel to Winchester Friday night to meet the winless Hawks for their first encounter of the season.

Char-Lan ousted Winchester in the St. Lawrence Division semi-final last year in what has become a spirited rivalry between the two clubs.

The Glens and Rebels meet for the first time in the regular season Saturday night in Williamstown. Char-Lan won its first two games of the season while the Glens split the first two games.

The Rebels posted wins over Kemptville and Morrisburg while the Glens beat Winchester and then lost to Kemptville in overtime.

Sultan Drugs loses squeaker

Alexandria Sultan Drugs Bantams dropped a 2-1 squeaker to Hawkesbury in an exhibition game at the Glengarry Sports Palace last Thursday night.

Hawkesbury jumped out to a 2-0 lead after two periods, but Alexandria's Michel Jeaurond trimmed the lead with a goal late in the contest.

Skate with us!

Alexandria Figure Skating Club
GROUP LESSONS
will start on
MONDAY, OCTOBER 17
at 4:50 p.m.
Glengarry Sports Palace
Late registration will also be accepted every
Monday from 3:30 to 6:00 p.m.
Tuesday from 3:30 to 9:00 p.m.
Friday from 3:30 to 5:30 p.m.
or Telephone: 525-1373
41-1c

Johnny Mac's
TAVERN
Martintown, Ont.
528-4233
ENTERTAINMENT
Friday, Oct. 14 to
Sunday, Oct. 16
CHRISTOPHER
ALLAN BAND
Kitchen Open Sunday
from 12 noon to 11 p.m.
Canadian and
Italian Specialties, Hot and
Cold Subs, Pizzas, Hamburgers,
Hot Dogs, French Fries, etc.
Dine In or Take-Out

MARINA
BOAT STORAGE
ENGINE WINTERIZING
MERCURY OUTBOARDS
SALES & SERVICE
2 miles W. of Lancaster
on Hwy. 2
613-347-2788

Glendale Tavern
Hwy 2, Summerstown
931-1188
Sat., Oct, 15 & Sun., Oct. 16
WHOLE BABY SALMON
served with
Baked Potato & Salad
$6.95
BREADED SCALLOPS
served with
Baked Potato & Salad
$7.95
Every Friday Night at 8 p.m.
(mixed pairs) DARTS
40-tf

SPORTS CALENDAR

SPORTS PERSONALITY OF THE WEEK

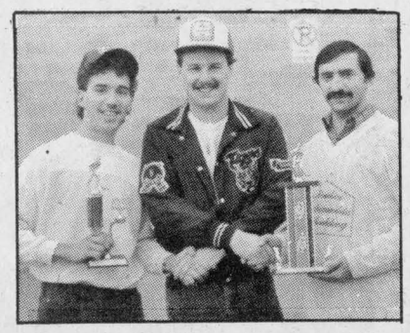

There are co-winners for the sports personality honors this week. "Bugs" Sauvé, left, and Richard Hamelin, right, were chosen the most valuable players in a Recreational Hockey Tournament at the Glengarry Sports Palace, Monday. Gilles Gareau, tourney organizer, presented the trophies to the two players.

WEDNESDAY, OCT. 12
Ladies' Sponge Puck League
8 p.m. to 11 p.m.
Glengarry Sports Palace
* * *
THURSDAY, OCT. 13
Border Hockey League
9 p.m. to midnight
Glengarry Sports Palace
* * *
FRIDAY, OCT. 14
Prescott vs Jr. B Glens
8:30 p.m.
Glengarry Sports Palace
Junior B Rebels vs Winchester
8:15 p.m.
Winchester Community Centre
* * *
SATURDAY, OCT. 15
Alexandria Men's Softball League
Awards Night
9 p.m.
Knights of Columbus Hall
Jr. B Glens vs Jr. B Rebels
7:45 p.m.
Charlottenburgh Recreation Centre
* * *
SUNDAY, OCT. 16
Border Hockey League
1 p.m. to 4 p.m.
Glengarry Sports Palace

Charlebois et Fils Reg'd.
General Contractor
New Home and Renovations
Yvon and Jean Pierre, Props.
613-525-4166

Open Evenings by Appointment
TROPHÉES BRAY TROPHIES
(JOKE SHOP)
Computer Engraver
Plastic and Metal Engraving
West of GTL Tel. 525-2393

CANADIAN TIRE
Claude L'Heureux
Holdings Inc.
A Canadian Tire Store
400 Main St. S., Tel. 525-3454

MENARD LUMBER
Beside Bowling
296 Main St. S. Tel. 525-4723

TELEVISIONS-STEREOS-TOWERS
ANTENNAS-ROTORS, ETC
With 21 Years Experience
Ladouceur Electronic Service
(Located at Marcel TV Furniture Ltd.)
(613) 525-3695

GTL always on the move
Alexandria
Tel.: 525-1433

Betty
GRACE A VOUS BECAUSE OF YOU
GEORGE LANTHIER ET FILS LTEE
Alexandria 525-2435

ALEXANDRIA
IGA
Main St. S. Alexandria

DOIRON AUTO INC.
See us for all your car parts
and light duty trucks
R.R.#4, Alexandria, Ont.
613-525-2791 1-800-267-9138

MASSON INSURANCE BROKERS LIMITED
All Types of Insurance
For Your Needs
8 St. George St. W.
525-1836

ALEXANDRIA
Restaurant Pizzeria
ACROPOLIS
Dining Lounge
ITALIAN-CANADIAN-CHINESE
127 Main St. S. Alexandria
Tel. 525-2744 or 3075

MARCEL LALONDE ELECTRIC INC.
Thérèse Lalonde, Pres.
105 Lochiel St. E. 525-3345

GLENGARRY
AGGREGATES & CONCRETE
"We do our level best"
Green Valley 525-1750

ALEXANDRIA BUILDERS SUPPLIES LTD.
Home
Hardware and Building Supplies
Hwy. 34, South Alexandria
Tel. 525-3151

OUELLEX
HOLDINGS INC.
CLAUDE OUELLETTE
Alexandria Tel. 525-2132

WILFRID MAJOR
Feed Service
North Lancaster
347-3211 or 347-3919

CHEV-OLDS
TITLEY
ALEXANDRIA ONT
Formerly Glengarry Motor Sales
Highway 34 South, Alexandria
525-1480 or 347-2436

PHARMACIE
GLENGARRY
PHARMACY
Safwat Milad Pharmacist
Your Family Pharmacy
14 Main St. N. 525-3882

GLENGARRY
SPORTS PALACE
Macdonald Blvd.
Alexandria
525-3600

Roy's
PONTIAC
BUICK
Cadillac GMC Trucks
GARAGE (Green Valley) LTD.
We treat you Royally
525-2300

Cold weather is coming
be prepared for winter

TOYOTA THE NEWS TOYOTA

TOYOTA KO'S OLD MAN WINTER!



TOYOTA
PARTS & SERVICE
"THE WINNING COMBINATION"

Cooling system flush, pressure tested, new anti-freeze 24.95
On domestic and foreign passenger vehicles
Offer ends October 31/88

TOYOTA
GENUINE PARTS

Now available from your Toyota Dealer

"LIFETIME" WARRANTY
ON MUFFLERS AND SHOCKS

Toyota Canada Inc. is pleased to announce a new "lifetime" warranty on dealer installed mufflers, shock absorbers and shock absorber repair cartridges. Now, more than ever, there's a reason to bring your Toyota home to your dealer for competitive exhaust and shock absorber repairs.

"Bring it on home to Toyota!"

TOYOTA
QUALITY SERVICE

TOYOTA ... We Care
HIGHLAND
Motor Sales, (Maxville) Ltd.
We Believe In Service
Main St., Maxville 527-2735 or 347-3950
39-5c



Fancy dribbler

An elementary school soccer tournament in the SD&G Separate School Baord was staged at Island Park, recently. Iona Academy and St. Andrews West players scramble for the ball during a boy's semi-final contest.

Alexandria Moulding wins

Alexandria Moulding skated off with top honors at the Thanksgiving Recreational Hockey Tournament at the Glengarry Sports Palace, Monday.

The tournament champion beat Hope's Auto Parts 4-2 in the final of the six-team organized by Gilles Gareau.

Alexandria Moulding dropped its first game of the tourney, a 4-1 decision to Brunet and Wylie. But Alexandria Moulding got credit for the win after one of Brunet and Wylie's players wasn't on the club's roster.

The tourney champion advanced to the final with a 7-2 victory over the Alexandria Kings.

Hope's Auto Parts opened the tourney with an easy 8-0 win over the Glen Robertson Optimist team. In their second game, the tourney finalist beat Warina 5-1.

In other contests, the Alexandria Kings nipped Warina 6-5 and Brunet and Wylie posted a lopsided 14-1 win over the Glen Robertson Optimist Club.

Selected as the most valuable players in the tourney were Richard Hamelin of Alexandria Moulding and "Bugs" Sauvé of Hope's Auto Parts.

Another tournament is expected to be organized by Mr. Gareau during the Christmas holidays.

Lacelle foursome wins tournament

The Michel Lacelle foursome walked off with top honors at Dick's Poor Man's Golf Tournament at the Glengarry Golf and Country Club, Sunday.

The Lacelle foursome finished with a —9 among the field of 56 participants.

Burns Cameron's team and the Michel Lefebvre foursome each finished at —1. Following a three-hole playoff between the two groups, the Lefebvre foursome came out on top to finish in second place.

Following 18 holes of golf, a beef barbecue was held for the participants.

Softball loop staging awards night

The Alexandria Men's Softball League caps its season with its annual awards night Saturday evening at the Knights of Columbus Hall.

A dance begins at 9 p.m. and silverware will be handed out to championship clubs and individual award winners.

Rebels open season with pair of wins

(Continued from page 13)

20 minutes when Darin Menard struck, with help from Roddie McKenzie and Daryl Menard.

Char-Lan outscored Morrisburg 3-2 in the middle frame of Sunday's game and skated off with a 4-2 advantage after two periods of play. The goals came off the sticks of Jamie Latreille, Kevin Poapst and rookie Trevor Bowles, with his first of the season. Assists went to Villeneuve with a pair, and singles from Poapst, Latreille, Ronnie Lefebvre and Tom Reno.

The clubs exchanged third-period goals, but not before Morrisburg trimmed Char-Lan's lead. Randy Mullin's goal made it 4-3 with 15 minutes left in the third frame, but Chris Villeneuve restored the Rebels' two-goal advantage after he was set up by Poapst and Latreille.

Morrisburg's other goals came off the sticks of Greg Wells and Randy Jodoin.

An area which has pleased Chafee after only two games is the club's stingy defensive play. The Rebels have allowed only five goals in two games.

"Our first two games have been low scoring, and it's been the combination of our defensive work and the forwards which have kept our goals-against record down. Everyone seems to be helping each other out, especially in our own end of the rink," he says.

Out of gate quickly

The Rebels jumped out of the gate early in Saturday's opener, grabbing a 4-0 lead after one period on goals from Roddie McKenzie, Chris Villeneuve, Darin Menard and Kevin Poapst.

Poapst scored his second goal early in the middle frame to increase the lead 5-0. Kemptville finally got on the scoreboard to make it 5-1 as Kevin Tallman scored. Roddie McKenzie's second marker sent the Rebels into the dressing room after two periods with a comfortable 6-1 advantage.

"We came out flying in the first period against Kemptville and it got a little chippy at times. Kemptville has a good skating club, but they took some penalties and tried to intimidate us. I think they would have been more successful if they had stuck to hockey," said Chafee.

Kemptville's Rob Davis scored early in the third period to make it 6-2, but Char-Lan responded with four consecutive goals to complete the scoring.

Scoring goals were Darin Menard and Kevin Renwick, while rookies Wally MacDonald and Tom Reno notched their first goals of the season. Mathieu Germain, Chris Villeneuve and Daryl Menard each picked up a pair of assists.

Although the veterans are expected to carry the scoring load for the Rebels this season, Chafee says the rookies have displayed character in the first two games of the young season.

"It's a good sign to see the rookies scoring early in the season. It will give them more confidence and shows they can do the job," he says.

Rebels Notes: The Rebels lead the St. Lawrence Division standings after the opening weekend of play. The two wins, giving the team four points, also stakes it to the early lead in the Boxing Day standings.

The Rebels have four points, while rival Alexandria Glens are next with three points. The top two teams with the best records after the first home-and-home series, qualifies for the annual Boxing Day Tournament which will be held in Arnprior this year.

The Rebels swing back into action Friday night in Winchester against the Hawks. The Hawks are winless after losing to Alexandria and Morrisburg over the weekend.

Char-Lan hosts Alexandria Saturday night at 7:45 p.m.

GLENGARRY SPORTS PALACE
PROGRAM
WEDNESDAY, OCT. 12
3-5 p.m. - Free Skating
THURSDAY, OCT. 13
10 a.m. & 1 p.m. - Moms & Tots
FRIDAY, OCT. 14
8:30 p.m. - Prescott vs Glens
SUNDAY, OCT. 16
7:15 p.m. - Public Skating
WEDNESDAY, OCT. 19
3-5 p.m. - Free Skating
THURSDAY, OCT. 20
10 a.m. & 1 p.m. - Moms & Tots
TEL: 525-3600 41-1c

HOME ENTERTAINMENT
Why Miss Out On The Best Shows?
Our Prices Are Surprisingly Low
HBO, CINEMAX, CANCOM and
X-RATED SATELLITE PACKAGES
C & Ku Bands
525-1159 - 525-1545 - 525-2039
39-8p

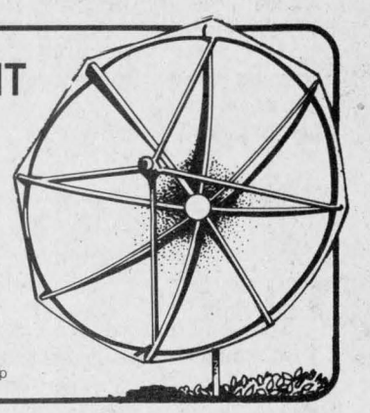



Coiffure au Masculin
Hairstyling
48 Jean St., Alexandria
Lynne Vaillancourt, prop.
By Appointment Only!
525-5132 39-tf
Hours:
Mon., Tues.,
Thurs., 8-5
Wed-CLOSED
Fri., 8-8
Sat., 7:30-1



HOPE'S
for all your car care needs!
We have what it takes to maintain your car in top-notch condition.
- High pressure washers
- Drill presses
- Compressors
- Battery chargers
- Tool boxes
- Winter car care products

41-1c
HOPE'S AUTO PARTS
40 Main St. S. (downtown Alexandria) **525-1330**

1989s
ARE ARRIVING DAILY

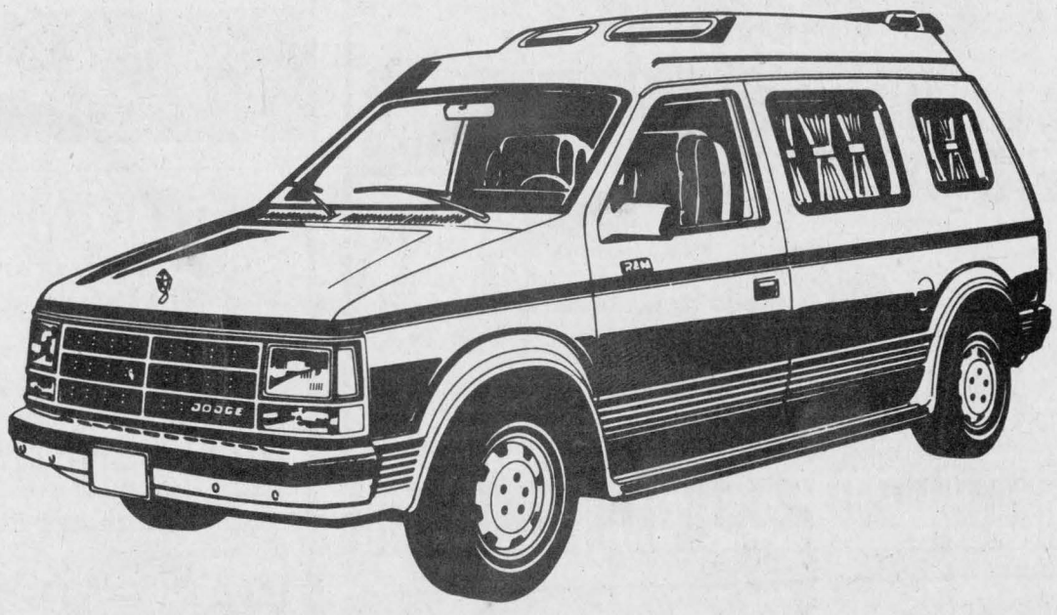

And We Have Some On Our Lot Now
Over 35 New Units ready for immediate delivery
DISCOUNTS Up to $5,000.00
On Selected Units
7/115† WARRANTY
3/60* LIMITED WARRANTY SEE DEALER FOR DETAILS
CHRYSLER CANADA Driving to be the best.
Ray Grégoire's
RIVERVIEW DODGE
Chrysler-Mitsubishi-Dodge Cars & Trucks
41-1c
439 Main St., South *Alexandria* *525-4760*

MACH I: SUPER SPEED AND SUPER ACCELERATION



FORMULA* MACH I
Progressive Reaction IFS and monoshock rear suspension, T.R.A. clutch and the first dynamic snowmobile engine. What a machine!
We've got the sled you want!
ski-doo 89
Special Deals on All Remaining '88's
SHEPHERD MOTORS
83 Main St., Alexandria
525-1402

A CURE FOR THE COMMON COLD.

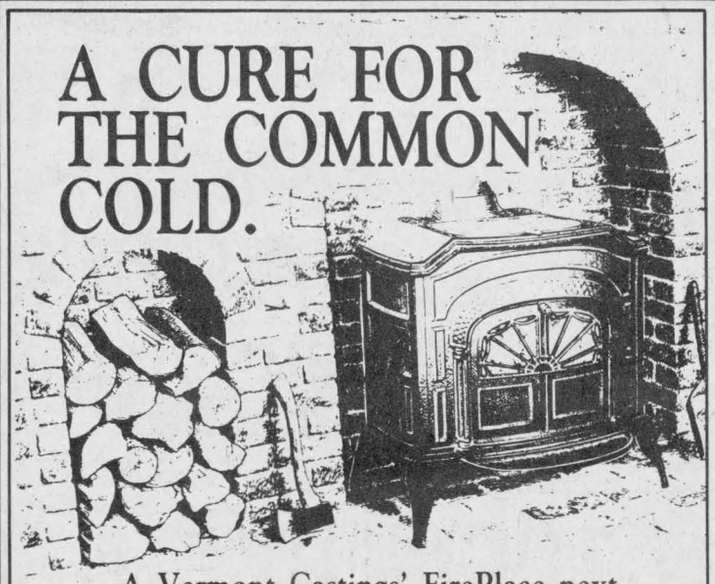

A Vermont Castings' FirePlace next to your favorite chair is a sure cure for the common cold of winter:
- Open fireplace or airtight heater
- Classic black or elegant enamel finish
- Carefully handcrafted construction
- Convenient top loading
- Thermostatic heat control
- Installs freestanding or in a fireplace

SUNWORKS
Renewable Energy Centre
1466 Hwy. 34, Hawkesbury **874-2293** **(613) 632-0456**
41-2c
The FirePlaces by Vermont Castings.

New deacon to be ordained at St. Raphael's on weekend



ST. RAPHAEL'S
Cathie MacDonald
525-1174

Bernard and Anna Vermeeren have just returned from a holiday in Manitoba where they visited with Anna's relatives. Her mother has returned with them for a visit here. Welcome to Glengarry!

Attended conference

As a member of the board of Cornwall and Area Housing Authority, Anna Margaret MacDonald attended the Ontario Conference on Social Housing held in Sault Ste. Marie over the Oct. 1 weekend. Accompanied by her husband Mervyn, they called on members of their family en route: Elaine in Ottawa, Judy in Sudbury, Blair in Muskegon, Mich., Tony in Guelph and Valerie in Kingston.

* * *

Ambrose (Bud) MacDonell and wife Polly are back from a trip to Hamilton. They enjoyed the Thanksgiving holiday with their son Wayne, wife Rachael and family.

Homecoming

Huetta Allinott had a full house this holiday weekend. Family from Ottawa, Sudbury and Orleans were on hand to help celebrate Thanksgiving.

* * *

Mary McGillis had the family home too. The farthest travellers were Chris and Heather from Calgary who flew down for a vacation and for Mary's turkey dinner.

* * *

Mervyn and Anna Margaret MacDonald had family home. It was a big dinner at Barry and Mary's at noon and then back to the farm for another big dinner. To say the least, we were all very full!

* * *

E. H. and Rita Tourangeau had son Martin and wife Jane and family from Oakville home to enjoy the holiday.

* * *

Cuthbert and Teresa McDonald were joined by family hailing from Sudbury, Hamilton and Kingston. They had a very busy weekend as several of the family members were accompanied by friends.

Best wishes

Our thoughts and best wishes to Mary Lambert who suffered a heart attack. She is in Cornwall at Hotel Dieu Hospital.

* * *

Catherine Blair is home now after an operation on her eye. Best wishes for a speedy recovery and a successful operation.

45th anniversary

The 45th anniversary of Cormic and Anna Mae Macdonell was an occasion for many friends and relatives to renew acquaintances on Sunday at the Priest's Mill in Alexandria. Their immediate family was home: Allan, wife Cheryl, Nicholas, Jacob and Charlotte of Fredericton; Edward, wife Marian, Beth, Allison and Carolyn of Toronto; Estelle, husband Frank Antl, Adrienne and Sheilah of Waterloo.

Also present were Cormic's brother, Gregory of Alexandria nd two of Anna Mae's sisters-in-law, Theresa Kennedy of Alexandria and Helen Kennedy of Ottawa.

Except for the past few years when the Macdonells took up residence in Cornwall, they spent their lives with the St. Raphael's Parish.

Golden anniversary

Alex and Helen Dorie who also retired to Cornwall a few years ago after living in St. Raphael's throughout their lives, were feted in St. Raphael's parish centre on Sunday.

Home for the special occasion were all their family: Lionel, wife Marcella, Suzanne, Denise and Gilbert of Green Valley; Sylva of Montreal; Rheal, wife June, Jeannine, Monique and Rheanne of Burlington; Jeannette and husband Donald Caron, Donald and Denise of Welland; Robert and wife Norma of Ottawa; Marcel, wife Angela, Robert, Glen and Martin of Williamstown; Maurice, wife Ellen, Erin and Matthew of Chapleau.

Also present were Mrs. Dorie's sisters, Mrs. Ida Pilon and Alice Dionne and husband Eugene of Cornwall.

Mr. Dorie's sisters who were present were: Mrs. Loretta King, Alexandria; Mrs. Victoria Lauzon and Mrs. Emma Blanchard of Cornwall; Mrs. Theresa Latulippe and husband Joseph of Bombay, N.Y.; Mrs. Blanche Glaude and son Joseph of Massena.

Many other friends and relatives also called to add congratulations.

Ordination

Parishioners are looking forward to the big celebration next Saturday when Robert J. MacDonald will be ordained as a deacon for service in the church of Alexandria-Cornwall. Bishop Eugene LaRocque will officiate at the ceremony in St. Raphael's Church and many priests and religions will be present to welcome Robert to the ranks of the clergy, as well as many of the laity who are happy he has chosen our diocese for his pastorate.

The son of John A. MacDonald and Louise Evelyn Acton of Montreal, he has Cape Breton roots.

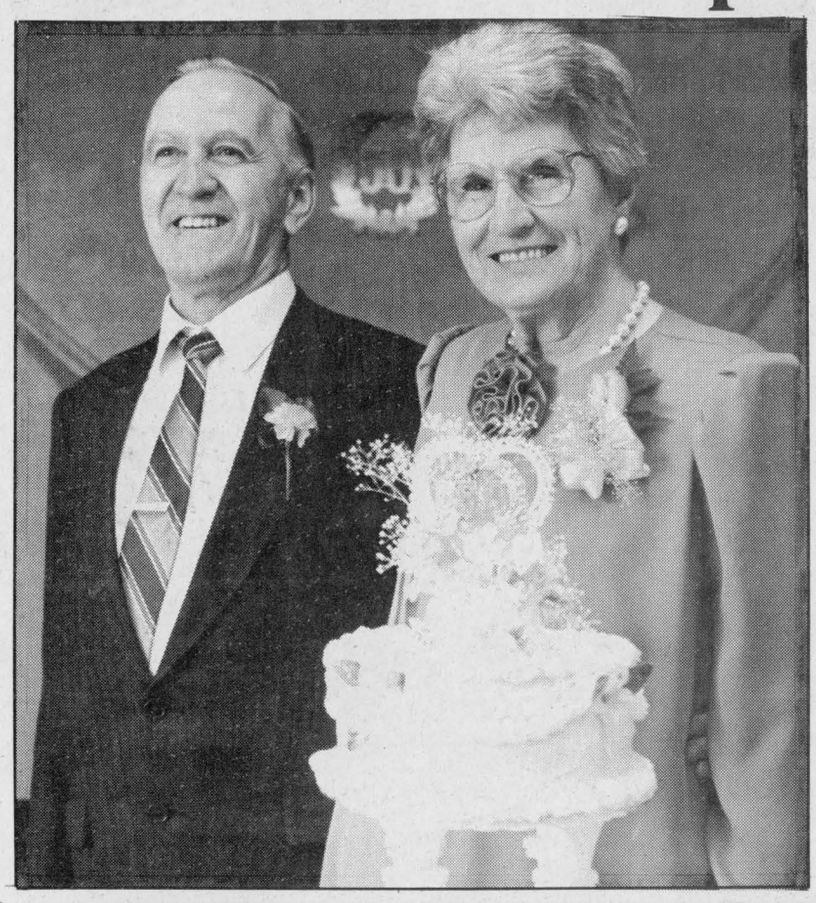

Anniversary in St. Raphael's

Alex and Helene Dore were joined by family members and many guests at a 50th wedding anniversary celebration at St. Raphael's parish centre on Sunday afternoon. The Dores moved to Cornwall four years ago after spending most of their married life on a dairy farm on the 4th of Charlottenburgh. Married Oct. 11, 1938 in St. Raphael's they have seven children; Lionel, Sylva, Rheal, Jeannette, Robert, Marcel and Maurice and 13 grandchildren.

Staff photo—Lesley Cadham

The War Amputations of Canada...
Safety Is No Accident
CHAMP PLAYSAFE Program

Michel Menard, D.D.
DENTURIST
Immediate Appointments
Dental Repair
Complete, Partial and Soft Plates at
"Smiling" Prices
50 Ste. Catherine, St. Polycarpe
Tel.: 1-514-265-3332
46-tf

Couple featured on C.J.O.H.



ST. ELMO
W MacKinnon
527-2348

Gordon Church WMS auxiliary met for the October meeting on Tuesday, Oct. 4 in the church hall. Mrs. Jack McKay, president, conducted the meeting, which included an "in memoriam" for Doris Fisher, a longtime member of the group and gave a meditation on "Thanksgiving."

Helen Lavigne presented the secretary's report and the treasurer's report. Refreshments and the final arrangements for the sale of baking, novelties and items for Christmas gifts event in the church hall on Saturday (Oct. 15) brought the meeting to a close.

* * *

Visiting with Mr. and Mrs. Wm. de Haas for Thanksgiving was their nephew, Ted Jacobs of Brooklyn, Ont.

* * *

Lynn Hendrie of Ottawa visited with her parents Mr. and Mrs. David MacGregor of Maxville for the Thanksgiving holiday.

* * *

Visiting with Dr. Wallace MacKinnon on the Thanksgiving weekend were his son, Wallace Jr. and Kathy Heighway of London, Ont.; his grandson Scott Chamberlain and two of his friends from Ottawa. The three young men were attending the Presbyterian Young Peoples Rally for the Synod of Quebec and Eastern Ontario which was held in Knox Presbyterian Church, Vankleek Hill, over Thanksgiving holiday weekend.

* * *

On the CJOH-TV, Ottawa 6 p.m. news on Monday, Oct. 10, there was a very interesting presentation of farming in the Ottawa Valley. Interviewed for the presentation were Gordon McIntosh, son Neil and his wife Betty of St. Elmo, regarding dairy farming and grain crops. Also interviewed was Alain Legault of Tayside, dairy and grain farmer. It was a very pleasant surprise and of great interest to see these local and progressive farm people on the television news.

THE BAND'S ALL HEAR.
SINCE 1887 YAMAHA
PortaSound™ KEYBOARDS



With Yamaha's personal portable electronic keyboards, you've got an entire band at your fingertips. Yamaha's keyboards are easy and fun to play – just a press of a button brings the music, and the moment, to life. And best of all, you can pick one up for a song.

MELODY MUSIC CENTRE
104 Pitt St. Mall 933-0205
41-1c

Atlantic Hotel
The Station, Alexandria
Monday, October 10 to Saturday, October 15
GUINNESS
Coming Next Week
Thursday, October 20 to Saturday, October 22
BLACK WATER
Euchre Tournament
Draw for Partners
Monday, October 10
Watch Your
FAVORITE SPORT
on our 53" TV

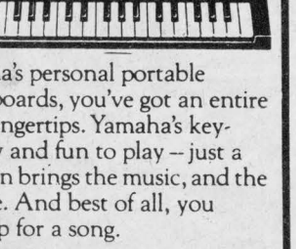

OUR GREATEST ANNIVERSARY SALE
EVER!!!
REMNANT ENDS 1/2 PRICE
Hundreds to choose from



PEERLESS Fashion SHOWPLACE

VERTICAL BLINDS
Super Low Prices
eg. PATIO DOOR
In fabric with valance and chain
75" × 84", Reg. $249.00
$99

MINI VENETIAN BLINDS
(Horizontal)
As low as 14.50

Special group of
WALLPAPER Over 500 single rolls
1.00 single roll

CENTRAL VACUUM SYSTEM
100.00 Off

WINDOW SHADES 30% Off

CERAMICS 20% Off

BATHROOM ACCESSORIES
SHOWER CURTAINS 20% Off

AREA RUGS From $89

Armstrong
Candide CUSHION FLOOR 17.95

SUNDIAL SOLARIAN CUSHION FLOOR 14.95

PEEL N' STICK TILES 69¢

CUSHION FLOOR
Armstrong floor fashion center
No-Wax From 5.95

EUREKA
VACUUMS
Power Team models
100.00 Off

EUREKA EXPRESS® POWER TEAM
Power Touch™ Handle With Vacuum Control

SPECIAL From $249
• 25% Less Weight
• Roto-Matic® Powerhead With Vibra-Groomer III®, Headlight
• Automatic Carpet Height Adjustment
• Cordaway® And More

TAPIS
RICHARD RANGER
CARPET INC.
360 Main Street South Alexandria 525-2836

Obituaries

Christena MacPherson

Christena MacPherson died suddenly on Sept. 23, 1988 at Lisieux Manor, Cornwall. She was 44 years old.

She is the daughter of Janet MacPherson (Dewar) and the late Arnold MacPherson of Lancaster. She was predeceased by one brother, Duncan MacPherson.

She leaves to mourn her death one brother, Sandy of Lancaster, and three sisters, Lily (Mrs. William Lowe) of Berwick, Margery (Mrs. Walter Stewart) of Nepean and Anna May of Lancaster.

The funeral was held Monday, Sept. 26 from McArthur Brothers and MacNeil Ltd. in Lancaster. Interment was in St. Andrew's Presbyterian Church cemetery in South Lancaster.

The Rev. Ian MacMillan officiated. Organist was Marion McNaughton and soloist Carolee MacIntosh sang "In the Garden."

The pallbearers were Douglas Lowe, Sandy Stewart, Douglas MacPherson, Ryan Flaro, Gilles Yelle and Robert Wyman.

Sister Marie Jeaurond (Sister Denis de Jesus)

A native of Lochiel Township, Sister Marie Jeaurond died in Montfort Hospital in Ottawa on Sept. 15, 1988. She was 88 years old.

Sister Marie of La Sagesse of Ottawa, also known as Sister Denis de Jesus, was born the daughter of the late Denis Jeaurond and his wife, the late Cecilia Quesnville of Alexandria.

Sister Marie was a school teacher and taught in Lancaster's 9th concession before entering the convent. She continued to teach until her retirement. She celebrated 60 years of religious life a few years ago.

Left to mourn her death are three sisters, Mrs. Emma Lauzon of St. Catharines, Mrs. Margaret Lapierre and Mrs. Florestine Lauzon, both of Cornwall; four brothers, William, Evariste and Andre of Alexandria and Isaac of Cornwall, and four sisters-in-law, Rita, Irene, Pearl and Dolores. She is also survived by many nieces, nephews, grand-nieces and grand-nephews.

Sister Marie was predeceased by three sisters, Albina, Melvina and Josephine and three brothers, Ferdinand, Jeremi and Joseph.

The funeral was held Sept. 17 from Fille de la Sagesse convent, where mass was sung in the chapel by the chaplain.

Burial was in the parish cemetery.

Irene Blair

On Sept. 28, 1988, Irene Blair of Kirk Hill passed away at the age of 84.

Mrs. Blair, the daughter of the late Hugh D. MacMillan and the late Janet Kippen, was predeceased by her husband Neil Blair.

She is survived by three daughters: Janet (Mrs. Ed Brodie), Cornwall; Nan (Mrs. Garfield Barton), Vankleek Hill; Isabel (Mrs. Don Kinnear), Pendleton; and one sister, Mrs. Isabel Guild of Mallorytown.

Also surviving are nine grandchildren and one great grandson.

Mrs. Blair led an active life in the Kirk Hill area, taking a keen interest in 4-H, Farm Forum and Folk School.

She was a member of McCrimmon Women's Institute, the Glengarry Memorial Hospital Auxiliary and a life member of the Students' Council of Glengarry District High School.

A devoted member of the Kirk Hill United Church, Irene contributed to the UCW and church choir.

A Women's Institute memorial service was held Sept. 30th at the Morris Funeral Home.

The funeral, held on Oct. 1st at the Kirk Hill United Church, was conducted by Rev. Frank Bailey of Maxville.

The pallbearers were Steven and Dwayne Brodie, Leslie Calvank, Kenneth MacDonald, Elbert MacGillivray and Murray Howes.

Dalkeith busy this weekend

DALKEITH
Jean MacLennan
874-2385



Campbell and Gretta MacDonald recently returned from a short holiday. They travelled through Algonquin Park, visited with Muriel MacDonald, Huntville and Mora (Lee) Campbell, Parry Sound. They spent one week with Marjorie and Ken McIntyre, Bradley and Moira in Priceville. In London they visited with Celine and Murray MacDonald, Christopher and Anne. They also visited Betty and Ellwood Snow in Eden Mills. En route home, they called to see the Rev. Dr. S. Selve and Mrs Delve at Amherstview.

This past week Gretta and Campbell enjoyed the company of their granddaughter Kate Joseph, Ottawa.

Some more students: Kevin MacGillivray, Kirk Hill was home for the weekend from Brock University, St. Catharines.

Carolyn Kerr, Brodie, is attending Toronto University.

Paula Kirton, Pine Grove, is in Carleton University, Ottawa and her sister, Dawn, who has been at Concordia University, Montreal has now gone to Paris, France to the University of Sorbonne.

Ruby McIntee, Glen Robertson and Susan MacPherson, Kirk Hill have attended a course and passed an exam given by Peter Steilbelt and now they are Registered Remotivation Therapists.

On Friday, Shirley and Lorne MacDonald attended the graduation from Guelph University of his brother, Ian with a B. Sc. degree. From there they went on to Huntsville to spend the weekend with his mother, Muriel MacDonald. On Sunday at Trinity United Church, Huntsville, Sidney Lorne Henry MacDonald was christened. Among those present were Shirley's parents, Dave and Laurabell Henry, and her brother Bob, Lil Henry, Matthew, Kenny and Daniel all of Carleton Place.

Paula and Laird Crooks, Brantford, Leanne and Liz Crooks, Toronto were home with Lillian and Welles over Thanksgiving.

* * *

Jean and Ken Campbell, Breadalbane had a large crowd for Thanksgiving dinner: Wendy and Wayne McArthur, Scarborough; Gail, Terry, Luke and Tanya Roddick, Breadalbane; Robin Campbell, Toronto, Pam, Scott, Brendon and Graeme Campbell Campbell, Pickering and Paul, Jonathan and Daniel Racine, Ottawa.

* * *

Archie Cousineau is a patient in hospital in Cornwall. All our best wishes Archie for a good recovery.

* * *

There is an open house at the Dalkeith library on Tuesday (Oct. 18) and Friday Oct. 21 from 3—8 p.m. in celebration of Library Week. And don't forget that the entries in the contest are to be in by Oct. 18.

* * *

The 4-H club "Much Ado about Meat" is being organized and any boy or girl who was 12 years old by July 1, 1988 is eligible to join. Please contact Mary Fraser at 874-2014 or Helen MacLeod at 525-2327. They hope to start the meetings during the week of Oct. 17.

Resident named as candidate

GLEN NORMAN
Mary Lacelle
525-1372; 525-4998



I hope everyone had a lovely Thanksgiving weekend, and took time to count their many blessings.

On Oct. 1, the Allan McCuaig family attended the wedding of Sandra Cuggy to Ken Wilson in Ottawa. Sandra is the daughter of Millie (McCuaig) and Frank Cuggy. Also attending were grandmother, Mrs. Peter (Hazel) McCuaig of Alexandria, and grandfather, Donald Cuggy of St. Raphael's. Joan and Lynn McCuaig provided the music for the lovely wedding ceremony.

* * *

A happy belated birthday to Doug Carpenter, 19 years old on Oct. 8, to my nephew Rolland Brunet, 17 on Oct. 7, to Joan Jaeck on Oct. 15 and to my sister Margaret on Oct. 16.

* * *

Congratulations to Helena McCuaig who will receive her BA degree (magna cum laude) from Ottawa University at the fall convocation exercises. We also wish her success in running as NDP candidate in this riding.

* * *

Jim and Eileen James have moved to Kingston to be closer to their daughter, Kim who is going to school in Peterborough.

* * *

We welcome Wayne and Cindy Connoly and their two sons, Shawn and Wayne Jr., to our community and hope they will feel at home among us.

* * *

There are two most fortunate young ladies in Glen Norman. Joan McCuaig and Ninka Hoedeman left for Europe on Oct. 4. They plan to stay for four months travelling the continent. Nice to be young and independent!

* * *

Home for the Thanksgiving weekend was John Ruttenberg and a friend Charles Caldwell from the military college in Kingston.

* * *

Hope everyone had a lovely weekend and I do hope you call to let me know what visitors you had or where you went.



SHELLEY'S
UNISEX HAIRSTYLING
Shelley Vachon, Prop.



The salon that will take the time to find the right style for your face, lifestyle and personality.
Open 6 days
41 Main St. S. Alexandria 41-1c 525-5033



Glengarry Arts & Crafts Association
Fall Sales Fair
Saturday, Oct. 15 — 10 a.m. to 5 p.m.
Sunday, Oct. 16 — 10 a.m. to 5 p.m.
Nor'Westers' and Loyalist Museum
Williamstown
Door prize
41-1c



VANKLEEK HILL HERITAGE LODGE LIMITED
48 Wall Street, Vankleek Hill, Ontario K0B 1R0
The right way to retire
Retirement at its best
Secondary Care — Tel. 678-2690
31-12c

The Glengarry News
YOUR BEST LOCAL ADVERTISING MEDIUM

Touche Ross
CHARTERED ACCOUNTANTS/MANAGEMENT CONSULTANTS
Hawkesbury Centre
250 Main E., Suite 210
Hawkesbury, Ontario
632-4178
Cornwall, Gatineau, Hull & Ottawa
... and in 36 other cities in Canada 7-tf
PERFORMANCE

INTERIOR SUPER SALE
Smile At Autumn!
21.99

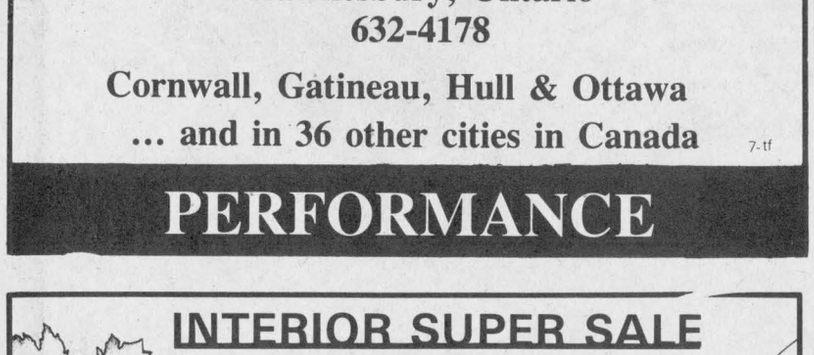

$26.99 "One Coat" Super Latex Semi-Gloss Finish
$25.99 Super Alkyd Semi-Gloss Finish
$24.99 Super Latex Pearl Finish
Super Latex Satin Flat Finish

Tray & Roller Set reg. 8.99 SALE! 6.49
3-Pce. Paint Brush Set reg. 5.97 SALE! 4.49

Plenty of Parking Delivery Available
PHJ BUILDING SUPPLIES
294 Main St. North (At the tracks) 525-3446 or 525-3485
41-1c

EVERYONE'S TALKING!
ABOUT THE GREAT HAPPENING
at
GLENGARRY HONDA
NO GIMMICKS
NO FANFARE
JUST VALUE!
5 YEARS WARRANTY 80,000 KM

BRAND NEW 1988
Civic CRX Si

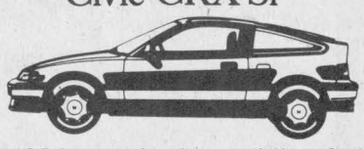

105 h.p., 16-valve, 1.6 litre fuel injected engine, 185/60HR14 Performance tires, power sunroof, tilt, and much more!
SALE PRICE $15,288*
WAS $15,896

BRAND NEW 1988
Accord EXi Coupe



Double wishbone susp., remote trunk, fuel door, power windows, mirror, antenna and much more!
SALE PRICE $17,588*
WAS $18,820

BRAND NEW 1988
Accord EXi



2.0 litre, SOHC engine, 195/60R14 Performance tires, power windows, locks, mirrors, antenna and much more!
SALE PRICE $18,988*
WAS $20,649

BRAND NEW 1988
Prelude Si

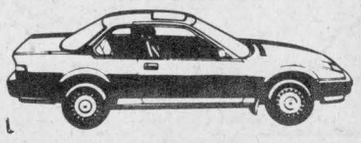

2.0 litre, twin cam 16 valve, 135 h.p. engine, power windows, mirrors, sunroof, 5-speed, AM/FM cassette and more!
SALE PRICE $19,788*
WAS $21,834

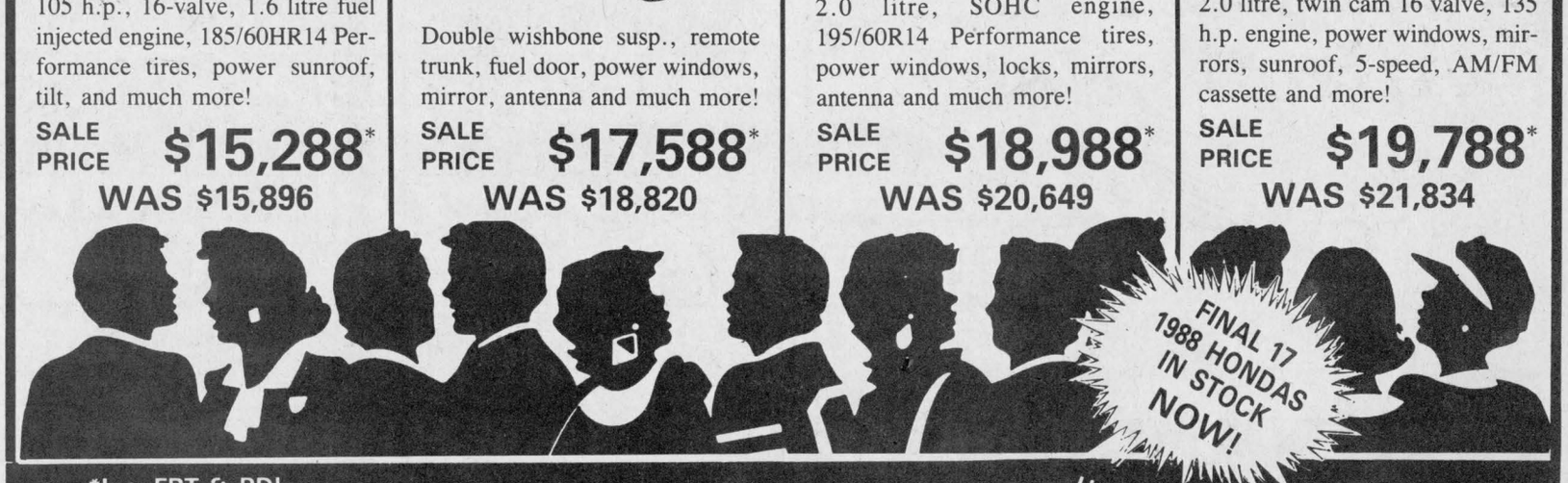

*Inc. FRT & PDI
GLENGARRY HONDA
MAXVILLE
Call Pat Landon
347-3950 or 527-2007

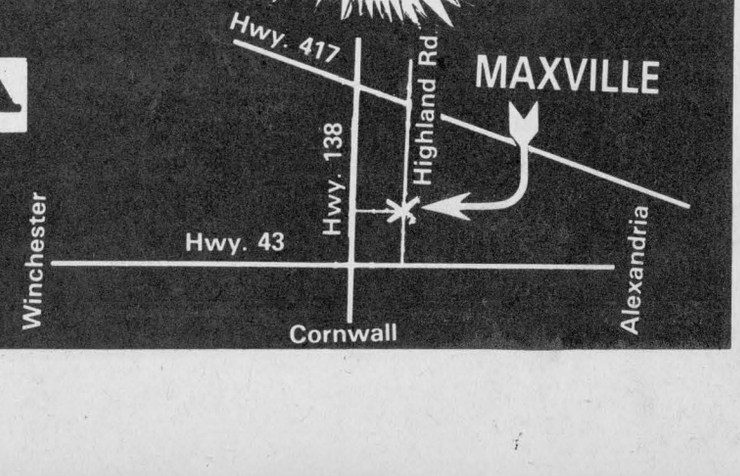

Lancaster resident celebrates 90th birthday

LANCASTER
Janice Montreuil
347-7464, 347-2420



A good week to all of you. Are you living on the remains of the Thanksgiving turkey this week? Our family was fortunate to be invited to Yvonne Montreuil's (my mother-in-law) where, along with the rest of her children and grandchildren, we shared a wonderful feast. This lady has got to be the best cook ever, also the most patient, as she has been sharing her cooking secrets with me for years with no success on the part of her pupil. I still hate to cook!

* * *

Knights of Columbus No. 8715 Lancaster will hold its regular monthly meeting on Thursday (Oct. 13) at 8 p.m. in St. Joseph Hall. The group is holding a community breakfast on Sunday (Oct. 16) from 9 a.m. to 12:30 p.m. Everyone is welcome.

Get ready all you horse people out there. The Tri County Horse Club is organizing a trail ride. It will take place Sunday (Oct. 16) in Martintown. All riders will be leaving from Point 'A' (Cline's) at 10 a.m. sharp for a relaxing four-hour ride through government forests. Pack a lunch and bring your horse and join the fun. Everyone is welcome. More information may be obtained from Raymond Wattie at 448-2974.

* * *

Salem United Church in Summerstown will be holding its 10th annual 'Big Event' on Saturday, Oct. 22 from 10 a.m. to 4 p.m. There will be home baking, crafts, antiques and collectibles. Refreshments and lunch will be served all day.

Candidates debate

Lancaster and District Chamber of Commerce will sponsor three, all candidates' meetings concerning the upcoming municipal election in our area. The Lancaster Township voters and candidates meeting will be at Lancaster Public School on Monday, Oct. 24 at 7:30 p.m.; Lancaster village voters and candidates meeting will be at Smithsfield Hall on Tuesday, Oct. 25 at 7:30 p.m. and the Charlottenburgh Township voters and candidates meeting will be at St. Mary's Hall in Williamstown on Wednesday, Oct. 26 at 7:30 p.m. The chamber invites the public to attend these meetings to promote better understanding between local government and citizens.

90th birthday

Your correspondent attended the 90th birthday bash for George Brewer of Lancaster recently held at the legion. What fun! There were people from all over who came to wish George many more happy years. A group of his former mates from the RMR, including Jean Nolin, came from Montreal. There was happy music to sing and dance to and his four children even sang a special song just for him.

* * *

Lise Maurice, Ginette Auger and Carmen Masson — daughters of Rita and Leopold Lauzon of Ammandale Bay have recently opened The Fraser House on Main Street in Lancaster. It is a beautiful old home tastefully arranged with handmade gifts and crafts.

* * *

Marie Schild of South Lancaster is currently exhibiting her water colors, oil paintings and wood-burning pieces at the Cornwall Public Library. This lady's talent is wonderful and worth the trip to see.

Lancaster Public School

Lancaster Public School wishes to report that student enrolment is up from last year with a total of 192 students from kindergarten to Grade 8. The following is a list of staff members. Principal Huntley McDonell/grades 7 and 8; Robert McCleary/resource and Grade 8; Julie Chafee/Grade 7; Rosemary Sookman/Grade 6; Sheila Lafave/grades 4 and 5; Carolyn McRae/grades 2 and 3; Helen MacDonald/Grade 1; Roxane Petrie/junior and senior kindergarten; Linda Roy/French kindergarten and core; Walter Nowickyj/French and music.

The senior boys and girls soccer teams travelled to Alexandria for their first tournament, taking home both trophies. The senior band under the directorship of Walter Nowickyj is currently dedicating its free time to rehearsals for the upcoming trip to Toronto where it has been invited to play for the Principal's Assocation Annual Meeting. Attending will be our own director of education, Jim Dilamarter and Ontario Minister of Education Chris Ward. This should be a proud moment for Principal Huntley McDonell. The band members, who range from Grade 4 to Grade 8, will also have the opportunity to do some sightseeing while in Toronto.

* * *

Ladies Auxiliary Br. 544 Lancaster held its open euchre Oct. 2. Winners were: ladies' high/Dorothy Roy; ladies low/Marie Rose Pilon; men's high/Harold Lauzon and men's low/Adelard Sauve. Specials were won by Reta Heath, Louella Montroy and Harold Lauzon. The door prize was won by Dorothy Roy.

Legion Darts

Shelley Bray called with results for the week of Oct. 5 from the Legion Darts League: high men's single — B. Bray; high men's finish — B. Donohoe; high ladies' single — N. Barton and high ladies' finish was a tie between J. Benson and L. MacDonald.

Char-Lan Cats

June Pecore called with Char-Lan Alley Cats Bowling League results for the week of Oct. 6. Men's high single and men's high triple were taken by R. Amelotte. Ladies' high single and ladies' high triple both starred H. Chisholm. The team standings as of Oct. 6 are Leopards, Lynx, Wildcats, Pumas, Tomcats, Tigers, Cheetahs, Panthers, Jaguars, Lions, Polecats and Cougars.

* * *

Welcome to Amy and Larry Sallon, new residents of South Lancaster. Your friends hope you will enjoy living in the area.

Welcome back to Alain Theoret (Alain's) and Paul Viau (Headquarters) who have recently returned from a hair stylist course in Britain.

* * *

Belated 45th anniversary wishes are sent to Jim and Kay Thomson of Williamstown who celebrated on Sept. 15. My apologies to Walter and Sylvia Pilkington for putting the wrong date for their 45th; it was Sept. 18. Gerard and Therese Viau of Lancaster celebrated their 45th year of wedded bliss on Oct. 9. Best wishes to all of you.

* * *

For those of you who want news of your important dates and doings put into the paper, please call me at 347-7464 or you can mail your news to me. The address is Church Street, Box 43, South Lancaster, Ont. K0C 2C0. I really enjoy hearing about what everyone is up to.

Needs exhibits

The Cornwall Regional Art Gallery is calling for proposals for 1989/90 exhibitions, open to multi-media artists, photographers, printmakers, fine craftspeople, and painters.

Send 10—15 slides of work indicating size, medium, date of work, or 10 unframed pieces of work indicating the date they were executed; a curriculum vitae; a proposal indicating the intent or theme of the exhibition, including an approximation of the number of pieces and a self-addressed envelope for safe return of submission.

Submission deadline is Oct. 15, 1988. Slide submissions may be sent by mail to The Cornwall Regional Art Gallery, P.O. Box 1822, 164 Pitt Street Mall, Cornwall, Ontario, K6H 6N6.

BATH-MAGIC®
PUT A NEW BATHTUB OVER YOUR OLD ONE!
ACRYLIC BATHTUB LINERS
• Variety of colors
• 3-yr. written guarantee
• Fit over existing tubs
• Commercial & residential
• Will not chip, dent, crack or peel
NOW AVAILABLE
* ONE-PIECE ACRYLIC WALL UNITS *
(613) 525-1951
39-4c



L. and M. GUNS REG'D.
Firearms bought, sold, traded, and repaired
Crossbows
Camping Equipment
Outdoor Clothing
Top Quality
Fishing Tackle
R.R. #1, Cornwall
Tyotown Rd., between Boundary and Purcell Rds.
Michael Massia, prop.
931-2010
2-11



Your Furniture Dollar goes further in
St. Isidore
Watch next week's newspaper for more details on our
Grand Opening!!!
OPEN
Mon.-Wed., 9 a.m.-6 p.m.
Thurs.-Fri., 9 a.m.-9 p.m.
Sat., 9 a.m.-5 p.m.
Serge Lortie and Jacques Lamoureux, props.
La MEUBLERIE L & L Inc.
(Formerly H.G. Lalande Ltd.)
228 St. Catherine St. St. Isidore 613-524-3333



ABS
Much More Than Lumber
FALL SPECIALS
OAK FLOORING
No. 1 grade
2"x 3/4"
Varying lengths
1.89 sq. ft.
AIRTIGHT FIREPLACE
BY B.I.S.
Zero clearance, high efficiency fireplace, brass doors, 25-year warranty
Only 1,299.99
INSULATION SPECIALS
RIGID STYROFOAM
White
4'x 8'x 1" 5.69 sheet
4'x 8'x 1 1/2" 8.49 sheet
RIGID PINK
by Celfort
2'x 8'x 1" 5.89 sheet
FIBERGLASS BATTS
R20 x 15
Bundle covers 54.9 sq. ft.
21.99 bdle.
CELLULOSE
Blown-in Insulation
by the bag
Buy Your Insulation from us and we will lend you the blowing machine
AT NO CHARGE
For the day
ALEXANDRIA BUILDERS SUPPLIES LTD.
Home
Hardware and Building Supplies
Cash & Carry
Delivery Available
ALWAYS BETTER SERVICE
Hwy. 34, South Alexandria 525-3151



CO-OP®
WE'VE GOT A FULL HOUSE
OF SUPER SPECIALS FOR
CUSTOMER APPRECIATION DAYS
Thursday, Oct. 20th to Saturday, Oct. 22nd
Come in and let our helpful staff show you how



You Can Save From
5% to 25%
By spinning your own discount on our
WHEEL OF FORTUNE
Discounts apply to all regular priced in-stock merchandise
41-2c
Alexandria Co-op
Monday - Saturday, 8 a.m. - 5 p.m.
361 Main St. S. 525-4116 or 525-4117

Auld Lang Syne

NINETY YEARS AGO
Friday, October 14, 1898

•His Lordship the Bishop of Alexandria has separated the Church of Our Lady of Grace, Dickinson's Landing, from the parish of Cornwall, and has appointed the Rev. Father Campbell in charge of the new parish.

•M. W. Stewart of Dunvegan, has embarked in the tea business. He has purchased one of A. A. Boyd's outfits and the two men visited Montreal, Monday and both purchased several tons of tea.

•Dr. Rob McLaren, formerly of St. Raphael's, and a graduate of McGill, last week opened an office at Dalhousie Mills.

•The football team is billed for a match in Cornwall tomorrow with the Union Jacks, and despite the fact that the team will lack the services of James V. Chisholm and A. McDonald, the boys hope to win again.

•Steps are being taken to erect a cheese and butter factory on J. J. McMillan's place, east near the tannery, McCrimmon.

EIGHTY YEARS AGO
Friday, October 16, 1908

•The first free mail delivery in Canada was made on Saturday along the road between Hamilton and Ancaster Village.

•Among Glengarrians who were in Ogdensburg, N.Y., this week for the marriage of Dr. Wilfred Laurier McDougald to Miss Mary Catherine Hannan, one of the society belles of that city, were Mr. and Mrs. A. L. Smith and Master Arthur Smith, Major A. G. F. Macdonald, of Alexandria; Mrs. David Fraser, Miss Cameron and Miss Rayside of Lancaster.

•At a public meeting of the congregation of the Presbyterian Church, held Tuesday evening, a call was unanimously extended to Rev. Donald Stewart, BA, of Morewood, Ont., to become pastor in succession to Rev. David MacLaren.

SEVENTY YEARS AGO
Friday, October 18, 1918

•Public notice is given by the Board of Health that until further orders all places of public gatherings such as schools, theatres, dances, pool rooms and all other meeting halls shall be closed. The prevalence of influenza in Alexandria has assumed alarming proportions.

•A second bar to Distinguished Service Order decoration has been awarded to Lt.-Col. Donald John MacDonald, cavalry, belonging to Alexandria, Ont. Lt.-Col. MacDonald also holds the Military Cross.

•The District Honor Roll this week includes: Died of wounds, Pte. Wm. J. Filion, Maxville; killed in action, Sgt. Stanley Fraser, Glen Sandfield; wounded, Lt. Archie MacGillivray, Pte. Fergus McRae, Pte. G. Alexander, Pte. Jos. Vanier, Pte. J. Sternier, Pte. M. Long, Pte. D. Ross, all of Alexandria; Corp. Geo. McDonald, MM, Green Valley; Pte. W. Guindon, Maxville; Pte. Roderick McLennan, Dalkeith; Pte. Alex Grant, Laggan; Pte. R. Lionel Cameron, Athol; Pte. D. R. Edwards, Lancaster; Pte. W. J. Jarrett, Summerstown; Pte. Donald Urquhart, Greenfield; Pte. V. Larocque, Williamstown; seriously ill, Pte. John A. McIntosh of Dunvegan; gassed, Pte. D. A. Gray, Dunvegan.

•The friends of James Macdonell, son of Mr. and Mrs. A. J. Macdonell, Dalhousie Station, will learn with pleasure of his recent promotion to commissioned rank in the Royal Air Force. In a recent letter from England, Lieut. Macdonell advised his parents that he is shortly being transferred to Northern Russia, probably for service with the Canadian Expedition to Siberia.

•John Mitchell, one of Curry Hill's most prosperous farmers, has invested in a tractor.

SIXTY YEARS AGO
Friday, October 12, 1928

•A number of young people met in the Town Office, Tuesday evening to consider organization of a Badminton Club in conjunction with the local militia. Major Franklin of Ottawa, brought down a complete outfit for inspection and gave some insight of the game. J. R. McRae and Clarence Ostrom, and the Misses Marie McPhee and Catherine Macdonald were named to solicit members.

•AHS athletes ran a close second to Vankleek Hill in search for the Interscholastic Cup at the annual meet here last Friday. Two new records were established, Harold Stimson covering the 100 yards in 10 4/5 seconds, and Harold Hurley of VCI, vaulting to a new mark of 9 ft. 2 3/4 inches.

•Through a fall from a telephone pole while working in Cornwall, Arch. C. Edgar, repairman, met instant death on Tuesday. A son of Mr. and Mrs. C. S. Edgar of Lancaster, deceased had served overseas.

FIFTY YEARS AGO
Friday, October 14, 1938

•Fatally injured in a fall in his barn, Alex J. McRae, Glen Nevis, died Wednesday morning shortly after being found by his son, Roderick.

•Wilfred J. Macdonald, BSc., left Monday for Saskatoon after holidaying at his home, 4th Kenyon. He will take a post-graduate course at the University of Saskatchewan.

•Mr. and Mrs. Forbes McKinnon and family have moved from Lochiel to Maxville.

•D. D. McCuaig and LLoyd McPhee arrived at their Dunvegan homes after two months in Western Canada.

FORTY YEARS AGO
Friday, October 15, 1948

•The Alexandria Hotel was purchased this week from J. A. McLachlan by Lionel DesGroseilliers. Mr. and Mrs. McLachlan will reside at South Lancaster.

•Gordon L. Watson has started a catering business here. Mr. Watson has sold his farm, 4-3rd Kenyon, to Edmond Poulin and has purchased the Lacombe double house on Main Street north.

•Miss Helen Decaire of Bainsville, winner of a Dominion-Provincial Scholarship at Maryvale Abbey, has gone to attend Normal School at Ottawa.

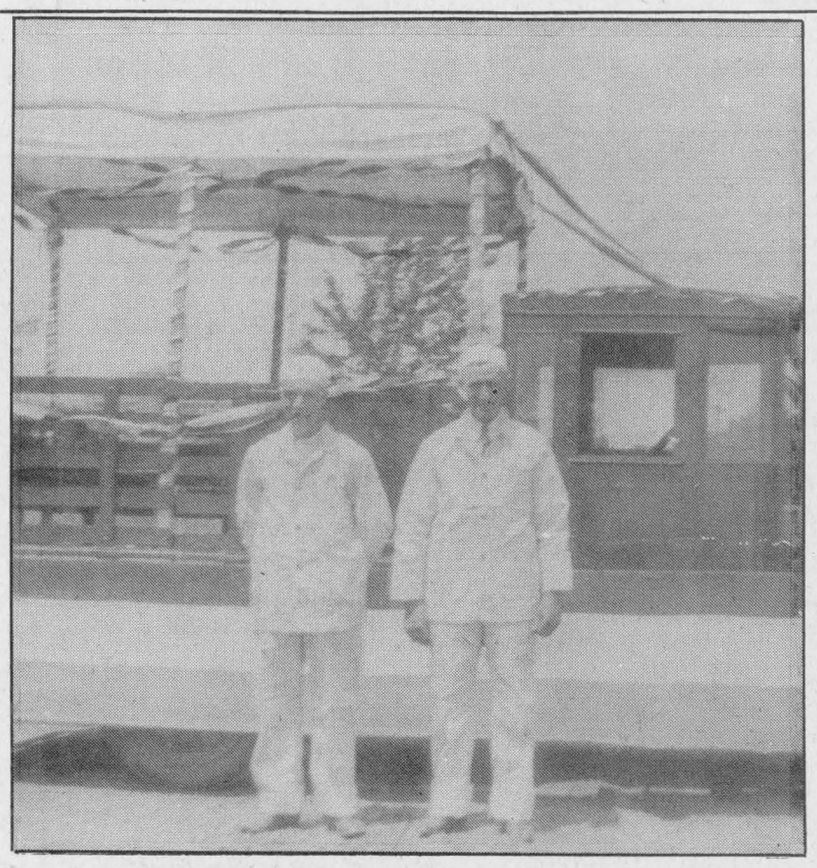

The Borden float was featured in a parade which marched through Maxville's streets in 1927, celebrating 60 years of Confederation. Lloyd Grant and Paul Currier, shown, probably rode on the float.
Photo courtesy of Mrs. Lloyd Grant

THIRTY YEARS AGO
Thursday, October 16, 1958

•A memorial plaque will be unveiled and dedicated, Oct. 24, at St. Raphael's, on lot 8-7th Charlottenburgh, the birthplace of Ontario's first Premier, John Sandfield Macdonald.

•Leo Leblanc, 6, escaped serious injury when struck by a car on the Glen Robertson road as he crossed from SS#11 Lochiel to his home. A Glen Robertson tot, Richard Lacombe, 3, suffered head injuries, Sunday, when run over by a car.

•A heifer pastured on the farm of Bernard MacDonell, Green Valley, was found to have been rabid after it sickened and died.

•Miss Mary MacKinnon of Alexandria, left Tuesday to train as a nurse at the Queen Elizabeth Hospital, Montreal.

TWENTY YEARS AGO
Thursday, October 17, 1968

•Dr. Dominic J. Dolan was the man of the hour Saturday night when some 250 of his friends feted him at a testimonial dinner in Alexander Hall, here.

•The top plowing trophy was won by Ross MacGillivray of Glen Sandfield last Thursday at the annual plowing match held on the farm of Lewis Fraser, Glen Sandfield.

•The "Business of Farming" course is to be offered at Alexandria again this year.

•Raven Song, a pacer owned by Brian Prange of Alexandria will run at Blue Bonnets race track, Montreal, Saturday, after winning six of eight races he was entered in at Ottawa's Rideau Carleton Raceway.

•Romeo Maione, executive director of the Canadian Catholic Organization for Development and Peace addressed an assembly at Iona Academy Tuesday night, Oct. 8, chaired by Diocesan President of the CWL, Mrs. Marcel Major.

TEN YEARS AGO
Wednesday, October 11, 1978

•Commencement exercises were held at Char-Lan High School Saturday evening and most notable of the graduating class were the nine Ontario Scholars all of whom are attending university this year. They are: Alex Cumming, Bea Feilotter, Darcy Gordon, Jennifer Gordon, Bonnie Howells, Diane Marlin, Marion McDonald, James Sova and Hilda van Walraven.

•Constable Robert Pilon graduated from the Royal Canadian Mounted Police Academy Depot Division in Regina, Sask., on Sept. 5, 1978. He is the son of Mr. and Mrs. Clifford Pilon of Martintown and is posted to the Yorkton Detachment in Saskatchewan.

•The MacCulloch Dancers placed first in the Ottawa Winter Fair Talent Show held at the Civic Centre on Sunday, Oct. 8. About 25 acts participated in the instrumental, singing and dance categories.

PETROLE Levac PETROLEUM INC.
(formerly Primeau Fuels)
St. Isidore
524-2079 524-2187

- Gas Bar
- Delivery of petroleum products
- Heating oil, diesel, gasoline
- Shell Motor oils
- Purolator oil filters
- Batteries • Tires
- Livestock spray
- Service furnaces
- Round bale tarps, many sizes
- Plastic covers for silage
- Herbicide (Roundup, etc.)

24-hour service

Faced With A Drinking Problem?
Perhaps Alcoholics Anonymous Can Help
English ..... (613) 938-1984
Français ..... (613) 632-9221

HALLOWEEN COSTUMES

For Rent
LISE COSTUMES
335 Main St. South
Alexandria
525-3603
Monday to Saturday
Open 10 a.m. to 9 p.m.
41-1c

IT'S YOUR ONTARIO GM DEALERS'
#1 BEST SELLERS EVENT
WE'RE STOCKED UP THIS OCTOBER!
OVER 4000 CARS IN ONTARIO!

1989 BUICK CENTURY
Dramatic new looks; traditional Buick values.

1989 OLDSMOBILE CUTLASS CIERA
The best-selling Oldsmobile gets a sensational new Euro-look for '89.



1989 PONTIAC 6000
One of the most popular Pontiacs, newly re-styled, and now with All Wheel Drive on the 6000 STE.

1989 CHEVY CELEBRITY
A Chevy favourite, featuring family comfort at an affordable price.

$500 BONUS CREDIT*
Pontiac 6000 & Chevy Celebrity Prices Start From UNDER $16,000*
Including $500 BONUS CREDIT When You Buy & Take Delivery By Dec 31/88. FACTORY ORDER MAY BE REQUIRED
On Specially-Equipped Models When You Buy & Take Delivery By Dec 31/88. FACTORY ORDER MAY BE REQUIRED
TOTAL™ GM's 3-Year/80,000km Warranty
SMARTLEASE™ Ask Your Dealer About The Convenience of Leasing.
HURRY WHILE THE SELECTION LASTS!
CANADA'S #1 SELLING FAMILY OF MID-SIZE CARS†
YOUR ONTARIO GM DEALERS
CHEVROLET • OLDSMOBILE • CADILLAC • PONTIAC • BUICK • CHEVY & GMC TRUCKS
*MSRP for specially-equipped new 1989 base-model Pontiac 6000 LE is $15,721. MSRP for specially-equipped new 1989 base-model Chevrolet Celebrity is $15,198. Prices include a $500 MSRP Credit for vehicles delivered by Dec 31/88. Dealer may sell for less. Vehicles may not be available immediately from dealer stock. Dealer order may be required. Freight charges, insurance, licence, and applicable sales taxes not included. See your individual dealer for freight charges.
†Based on R.L. Polk & Co. Ltd. combined national new passenger vehicle registrations for the 12 month period ending July 31, 1988.
VEHICLES MAY NOT BE EXACTLY AS SHOWN SEE YOUR PARTICIPATING GM DEALER FOR FULL DETAILS.
ONTARIO GM DEALERS ASSOCIATION, c/o 180 Lesmill Road, Don Mills, Ontario M3B 2T5
We're right here for you.

making your money work
TRUST COMPANY GUARANTEED INVESTMENT CERTIFICATES
11.00%
5 Year Term GIC or RRSP

10.00% 60 - 89 days	10.875% 2 year annual	11.00% 3 year annual	11.00% 4 year annual

PERCENTAGE	1 YEAR	2 YEAR	3 YEAR	4 YEAR	5 YEAR
ANNUAL	10.75%	10.875%	11.00%	11.00%	11.00%
SEMI-ANNUAL	10.50%	10.625%	10.75%	10.75%	10.75%
MONTHLY	10.25%	10.375%	10.50%	10.50%	10.50%
RRSP	10.75%	10.875%	11.00%	11.00%	11.00%

NO HANDLING CHARGES
RATES SUBJECT TO CHANGE
SERVING OTTAWA REGION OVER 30 YRS.
GIFFORD ASSOCIATES
613A PITT ST CORNWALL
937-0118
FREE PARKING
666 KIRKWOOD AVENUE
Across from Hampton Park Plaza
CARLING AT QUEENSWAY 729-1455

Classified Advertising

Coming Events

GORDON Church Women's Guild will hold a bake sale, also Christmas gifts and novelties on Oct. 22 at 2:30 p.m. in the church hall at St. Elmo. Everyone is invited for refreshments and fellowship. 41-2p

MAXVILLE United Church Women bazaar, bake sale and tea will be held Saturday, Nov. 5, in the church hall at 2 p.m. Everyone welcome. 41-1p

EUCHRE, Friday, Oct. 14 at 8:30 p.m., Anglican Hall, Vankleek Hill, sponsored by the Barb Church. 50/50 draw. 41-1p

CANADIAN Calorie Counters: Overweight? Join us, lose excess pounds! We meet Tuesday evenings at Maxville Manor, 6:30 p.m. #598 District #5, Tel. 527-5499 or 527-5701. 41-2p

The family of
DUNCAN & NORA CAMERON
wish to invite you to their parents'
50th
WEDDING ANNIVERSARY
FRIDAY, OCTOBER 14
Macdonald Blvd., Alexandria
Music by Brigadoons
Lunch served *Everyone welcome*
For information 347-2837 / 525-3149
40-2p

The family of
Arthur & Christena Franklin
invite you to celebrate their
50th
anniversary on
SATURDAY, OCT. 22
at Laggan Public School
from 2 to 5
Best Wishes Only
41-2p

Rheal & Liliane Besner
invite you to a
Wedding Reception
in honor of
FLORENCE (JEAUROND)
AND YVON BESNER
SATURDAY, OCT. 15th
9:00 p.m. - St. Bernardin
Music: Pentagone
For information call 874-2010
Lunch served *Everyone welcome*
40-2p

CHARLOTTENBURGH
RECREATION CENTRE
* * *
BINGO
Every Tuesday
8 p.m.
Jackpot $250 guaranteed
Everyone welcome
* * *
Good Hall Rental Dates Available
347-2411
41-1c

Church Services

LOCHIEL REFORMED
PRESBYTERIAN
CHURCH
Lord's Day Service
11 a.m. and 8 p.m.
Bible School 10 a.m.
Wednesday 8 p.m.
Prayer & Bible Study
Tel. 874-2989 40-tf

UNITED CHURCH
OF CANADA
Services of Worship
SUNDAY, OCTOBER 16
Alexandria — 9:30 a.m.
Dalhousie Mills — 11:15 a.m.
Glen Sandfield — 10:00 a.m.
East Hawkesbury — 11:15 a.m.
Rev. Colin and
Rev. Pat MacDonald
525-2858 41-1c

THE ANGLICAN CHURCH
OF CANADA
ST. JOHN THE EVANGELIST
Lancaster, Ontario
(In Glengarry Provincial Park off South Service Road)
SUNDAYS
9:15 a.m. - Holy Eucharist
Sunday School & Nursery
THURSDAYS
10:00 a.m. - Holy Eucharist &
Bible Study
Ass't Priest: The Rev. Peter Crosby
38-tf

Alexandria
Alliance Church
SUNDAY
9:45 a.m., Sunday School
11 a.m., Morning Worship
Harmony Glen School
Kincardine Street
Sunday Evenings in October
at 7:30 p.m.
A film series
"5 Keys to loving
and lasting relationships"
United Church Hall
A warm welcome awaits you
Pastor Tom Felts
525-4899 40-tf
Christian & Missionary Alliance Church

Coming Events

GLENGARRY Soccer League's annual meeting, Tuesday, October 25/88, 8:15 p.m., at the Glengarry Sports Palace. Open to the public. Secretary/Treasurer Margie Laferriere, 525-2316. 40-3c

Le Cercle des Fermières invites everyone to its annual Apple Festival, Saturday, October 15, from 1 to 4 p.m. at Sacred Heart Parish Hall, Alexandria. Bake and crafts sale, crafts exhibits and more. Admission $1 includes tea and coffee with a delicious apple dessert and door prize. 40-2p

Octoberfest
You're invited!
GERMAN NIGHT
in the
PRIEST'S MILL RESTAURANT
Gristmill Pub
FRIDAY, OCTOBER 14, 1988
9:00-1:00 a.m.
Get a group together
and join in the fun!
Oom-pah-pah music
and
German food
41-1c

Wedding Reception
in honor of
CATHY GADBOIS
daughter of
Viola & Edward Gadbois
and
BLAIN McMATH
son of
Margaret & William McMath
SATURDAY, OCT. 15
Holiday Inn, Cornwall
Everyone Welcome 41-1p

50th
Wedding Anniversary
The children of
Mr. & Mrs. Rolland O. Sabourin
invite friends and relatives
to celebrate with them
and their parents
on
SATURDAY, OCT. 22
9 p.m.
Recreation Centre
in St-Albert, Ont.
Music by Country Playboys
Lunch served *Everyone welcome*
41-2p

FUNDRAISING
DANCE
For
RAYMOND GIBBS
Canadian Powerlifting Champion
Ray will be going to Perth, Australia
to compete for
the World Championship
Vankleek Hill
Community Centre
SATURDAY, OCT. 15th
Music by D.J.
Lunch served Everyone welcome
If you can't attend, donation jars are in certain local stores
40-2p



The children of
MR. & MRS. ARMAND BOISVENUE
cordially invite you to attend
a reception in honor of their parents'
50th
WEDDING ANNIVERSARY
SATURDAY, OCTOBER 15th
at nine o'clock p.m.
Glengarry Sports Palace
Macdonald Blvd., Alexandria
Music by Brandy & Port
Lunch *Everyone welcome*
40-2p

BONNIE GLEN
525-3078 or 525-2646
SATURDAY, OCTOBER 15
25th Wedding Anniversary
in honor of Mr. and Mrs. Eugene O'Connell. Music by Mystic. Everyone welcome.
For further information on above, refer to ads in "Coming Events"
41-1c

Coming Events

SATURDAY, Oct. 15, 2-4 p.m., "The Round Church"-St. Andrew's United, Dalhousie Mills, Fall bazaar and tea, $2.50. Bake table, etc. 40-2p

GAELIC classes. If you missed SD&G Update in the News Sept. 21, 1988, be advised that Gaelic classes will begin again Saturday, October 15, 1988 at 1:30 p.m. at Glengarry District High School. You can register by phone during school hours; contact Mrs. D. Seguin at 525-3110. Come out and learn about this beautiful and ancient heritage language. 40-2p

DARTS LEAGUE
AT THE Priest's Mill Restaurant
and Pub
A new league will begin
NOVEMBER 1st
and meet every Tuesday evening
at 7:30 p.m. in
THE GRISTMILL PUB
This will be a mixed league
Don't miss out on a
great weekly evening
Limited amount of people accepted
SO SIGN UP EARLY
Call now to reserve your spot
Deadline for sign-up, Oct. 22nd
525-4131 41-2c

FRATERNITE
ALEXANDRIA INC.
* * *
BINGO
Every Friday
7:30 p.m.
Jackpot $600
in 5 numbers
* * *
Card Party, Thurs. Oct. 13
at 8 p.m.
* * *
DANCE
Thursday, Oct. 20
at 8 p.m.
Lunch & Prizes
Good Music
* * *
* * *
Physical fitness every
Monday at 1:30 p.m.
* * *
Dance lessons
every Wednesday afternoon
at 2:00 p.m.
41-1c

GLENGARRY
SPORTS PALACE
Tel. 525-3600
THURSDAY, OCTOBER 13
BINGO
8:00 p.m.
Jackpot $1,200
in 5 numbers
11 regular games at $35
3 regular games at $50
6 specials 50/50
1 Winner Takes All
Proceeds to ADMHA
Hockey Team
Note: Bingo played
on hard cards using chips
MINIMUM CHARGE $1.00
Reg. Cards 7 for $1.00
15 Cards for $2.00
Specials 7 for $1.00
15 Cards for $2.00
* * *
SUNDAYS - 7:30 p.m.
Jr. B Glens weekly
BINGO
14 games at $25
1 game at $250
6 games at 50/50
1 Winner Takes All
All proceeds to
Jr. B Glens Hockey Team
41-1c

Coming Events

EUCHRE party on Sunday, Oct. 16, 1988 at 8 p.m., St. Raphael's Parish Centre. Lunch and prizes. Everyone welcome. 41-1p

ANNUAL Fall Sales Fair, October 15 and 16, Nor'Westers and Loyalist Museum, Williamstown, presented by the Glengarry Arts and Crafts Association. Decorative and useful hand crafted articles will be on display for admiration and for sale. Shop early for Christmas — avoid the crowds of last minute's rush. Show hours: 10 a.m. to 5 p.m. both days. 40-2c

DANCE in the Barb Hall, Saturday, Oct. 15. Old-time music. Proceeds for hall upkeep. 40-2p

MARTINTOWN
COMMUNITY CENTRE
* * *
Banquet hall available
for rental
Tel. 528-4801
or 931-2069
41-1c

ALEXANDRIA LEGION
Branch 423
General Meeting
on
SUNDAY, OCTOBER 16
All members and veterans welcome 41-1c

GLEN ROBERTSON
SOCIAL CENTRE
874-2227 525-3283
* * *
CARD PARTY
Tuesday, Oct. 18
8 p.m.
Sponsored by Club 65
* * *
Excellent Banquet Hall Facilities
for weddings, mixed parties, social gatherings, etc.
Good dates still available
for weddings, stags, etc.
41-tf

MAXVILLE & DISTRICT
SPORTS COMPLEX
OSIE F. VILLENEUVE ARENA
* * *
Workouts that Work
Safety first aerobic classes
Tuesday & Thursday
7:30 - 8:30 p.m.
* * *
Public Skating
Mondays & Wednesdays
3:30 p.m. - 5 p.m.
* * *
SHINNY
Tuesdays & Thursdays
3:30 - 5 p.m.
* * *
Public Skating
EVERY SATURDAY
7 p.m. - 8:30 p.m.
* * *
For information concerning
our banquet hall facilities
for weddings, mixed parties
social gatherings, business
meetings, etc., please call
527-5659
GOOD DATES
STILL AVAILABLE
Let our experienced staff assist you with catering and entertainment suggestions
41-1c

Glengarry Club of Ottawa
FALL DANCE
Tom Brown Arena
Bayswater at Scott Street, Ottawa
FRIDAY, OCTOBER 14
starts at 9 p.m.
Music by Brandy and Port
41-1c

McCORMICK ART STUDIO
presents
ART EXHIBIT AND SALE
Of Local Artist's Work



Friday, Oct. 14
6 p.m. to 10 p.m.
Saturday, Oct. 15
10 a.m. to 6 p.m.
Sunday, Oct. 16
Noon to 6 p.m.
St. Columban's Hall
40 Fifth St., West, Cornwall
Guests:
Miss Cornwall—Pina Distefano
CJSS Morning Man—Brian Sylvester
Admission: Donations at door
for Salvation Army Christmas Appeal and Winter Relief Fund
Art Classes for Adults and Children
11 Oak Street Lancaster 347-7331

Coming Events

RUMMAGE sale continues for month of October, Wednesday afternoons 2-5, Saturday mornings 9-12, Church on the Hill, Kincardine St., Alexandria 40-4c

In Memoriam

MacDONALD — In memory of a dear Dad, Malcolm MacDonald, who passed away October 16, 1987.
"I love you Dad."
—Always remembered by daughter Judy Poulin. 41-1p

MacDONALD — In memory of a loving Dad, Malcolm MacDonald, who passed away Oct. 16, 1987.
God has you in his keeping,
We have you in our hearts.
—Always remembered by daughter Shirley and son-in-law Lucien Chabot. 41-1p

MacDONALD — In loving memory of a dear husband (Macky) Malcolm MacDonald who passed away Oct. 16, 1987.
I dream of you, dear loved one,
And see your smiling face,
And know that you are happy
In our Father's chosen place.
—Always remembered by wife Juliette MacDonald. 41-1p

McDONALD — In loving memory of a dear mother and grandmother, Henrietta McDonald, who passed away October 14, 1985.
God saw you getting tired,
When a cure was not to be,
So He closed His arms around you,
And whispered "Come to Me."
You suffered much in silence,
Your spirit did not bend,
You faced your pain with courage,
Until the very end.
You tried so hard to stay with us,
Your fight was all in vain,
God took you to His loving home,
And freed you from all pain.
—Always lovingly remembered by the McDonald family. 41-1c

MUNRO — In loving memory of our dear sister and aunt, Wilma Munro, who passed away October 15, 1987.
Sadly missed; lovingly remembered.
—Jean Lothian and family, May and Howard MacCallum and family, Gertrude MacCrimmon, Campbell MacCrimmon. 41-1p

Entertainment

CHEZ PAUL
HOTEL
Dalhousie, Que.
ROCK 'N ROLL
Dance
EVERY FRIDAY NIGHT
Music by
"Jake at Work"
Everyone Welcome 27-tf

Courses

VIOLIN LESSONS
Instruction in
CELTIC MUSIC
for beginners and novices
TUESDAYS & THURSDAYS
7 to 9 p.m.
at
Glengarry District High School
REGISTRATION, OCT. 18th
Room 104
Fee for season:
Adults $35 Students $25
For information call
Don MacPhee 525-1763 41-1c

Births

VIAU — Hi, my name is Benoit. I was born at Pickering General Hospital on Saturday, September 17, 1988. I weighed 6 lbs. 4 ozs. My parents are Pauline and Jacques Viau (nee Lefebvre). My grandparents are Jacqueline and Andre Lefebvre, Green Valley and Henri Viau, Cornwall.

WERELEY — Mark and Lucie (Rose) are pleased to announce the birth of their first child, a son Ryan Stanley, born on Friday, September 30, 1988 at the Ottawa General Hospital. Proud grandparents are Mr. and Mrs. Bill Wereley of Alexandria and Mr. and Mrs. Denis Rose of Lancaster.

Announcements

MR. and Mrs. Eric Oke of Dalkeith proudly announce the forthcoming marriage of their daughter, Leanne, to Malcolm Stewart (Macky), son of Mr. and Mrs. Wayne Stewart of Grenville, Quebec. The wedding will take place on Saturday, December 3, 1988.41-1p

Cards of Thanks

JOANETTE — The family of the late Archille Joanette wish to express sincere thanks to Dr. Nadeau, nurses and staff at Glengarry Memorial Hospital for their special care at the time of our loss. Special thanks to the Morris and Munro Funeral Home, Rev. Dumoulin and Rev. Desrosiers.
—Cecile and family. 41-1p

McCALLUM — Sincere thanks to relatives, friends and neighbors for the many acts of kindness, messages of sympathy, floral tributes, charitable donations and food at the time of the loss of our beloved mother, Margaret. Special thanks to Rev. Ian MacMillan and the ladies of St. Andrew's Presbyterian Church, also Dr. Nadeau, the staff of GMH, Alexandria, and Hotel Dieu Palliative Care Unit. Thanks also to Munro and Morris Funeral Home.
—The family. 41-1p

VOGAN — We wish to extend our sincere thanks and gratitude to relatives and friends for many acts of kindness, floral tributes, charitable donations, cards, phone calls and food at the time of the passing of a dear father and brother, William Rupert Wellesley Vogan. Special thanks to the VON, homemaker, Mr. and Mrs. Desforges, Vankleek Hill Residential Home and staff, Dr. Emsley and nurses of the Hawkesbury General Hospital, Miss Nettie Allen, Rev. Jack Hyde, ladies of the A.C.W., Mrs. Eric Mooney, soloist, Bill Connors, organist, Edwin Sproule, piper, and grateful thanks to the pallbearers.
—Stanley and Mary Carkner and family, Willian and Carole MacCuaig and family, sister Joyce Lefaivre. 41-1p

Articles for Sale

PUMPS, excellent condition, convertible Red Jet pump, 1/3 h.p. with tank, foot valve, $150; also convertible pump, 3/4 h.p., $160; 2 pce. suite, solid wood construction, double dresser and mirror, 5-drawer chest, 54x20, 38x20, $150; simulated fur coat, nearly new, 3/4 lenth, size 16, $35. Tel. 525-1695. 41-2p

17 copies of Ralph Connor's books — 6 are duplicated. Excellent to good condition. Not sold separately, $500. Tel. 525-4383. 41-3p

TRACTOR tire chains for 30" wheels, bathroom sinks complete with faucets, bathtub, humidifier, skis, ski boots, cartop carrier, numerous other articles. Tel. 525-3487.41-1p

FRENCH Provincial couch and chair, in gold brocade, like new; 26" console color TV. Call 347-7304. 41-1p

IBANEZ Artist guitar, $350; Yamaha Porta-Sound keyboard PS-3, $225; Boss flanger, $85; Image monitor with stand, $100. Tel. 525-1299 after 5 p.m. 41-1p

CAPTAIN'S bed for sale, colonial style, mattress not included. Tel. 525-1107, after 3:30 p.m. 41-1p

FOR sale: Sentinelle airtight stove, $400. Tel. 527-5287. 41-2p

WOOL from Glengarry in white and shades of grey. Also sheepskins, slippers and mittens. Call 525-3669 or 527-2609. 41-3p

CLASSIFIED
Only $3.50
(20 words)
2nd week 50¢ less
RATES

General Classified — $3.50 for 20 words, plus 10¢ for each additional word.

Births, Found, Graduations, Anniversaries (50th and over) will be accepted free, with picture.

Classified Display — 39¢ per agate line. We reserve the right to place all advertising under the appropriate classifications.

Box Numbers — $5.00 per week (includes Box), c/o The Glengarry News, Box 10, Alexandria, Ontario K0C 1A0.

Deadline for advertising: Monday, 3 p.m.

ALL ADS MUST BE PAID FOR IN ADVANCE

OFFICE HOURS
Monday to Friday — 9 a.m. to 5 p.m.
Saturday — 8:30 a.m. to 1:30 p.m.

Articles for Sale

PLYWOOD super special BMR Casselman Plywood: 4x8' spruce; 1/2'' $13.99; 5/8'' $16.79; 5/8'' tongue and groove $17.15; aspenite 7/16'' $5.65; mahogany louvre bi-fold doors, 50% discount. Unbeatable prices on windows. Tel. 613-764-2876. 29-tf

ELECTROLUX — Home demos of Electrolux Central Cannister and upright vacuums — shampooers. Call Mrs. Ashton, 347-3942. 38-4p

C & Ku Bands Satellite antenna systems complete, any type with descrambler, also General Instrument IRD packages. Tel. 525-1159, 525-1545 or 525-2039. 39-4p

ANTIQUE mantle clock for sale, black with 4 green marble columns; rings half and full hour; perfect condition; good Christmas present. Tel. 874-2571. 40-2p

1,000 ft. of snowfence, used 2 years, half price. Tel. 527-5402. 40-2p

ANTIQUE piano for sale, $550. Tel. 347-2162 or 525-3852. 40-2c

PIANOS: Refinished, regulated, tuned, delivered, all in one low price. Quality restored uprights. Choose from 4. Al's Piano Shop, 1-932-1825. 40-4p

PURE natural honey, $1/lb. October special 40 lb. pails, $32. George Coombes, 1/2-mile east of Pleasant Corner, Vankleek Hill, 678-3585. 40-2p

PIANO for sale. Call 525-3202. 40-2c

KRAMER Aerostar ZX30 electric guitar with whammy bar, 2 months old, perfect condition, must sell. With accessories $500 negotiable. Tel. 347-3486 between 4 and 10 p.m. 40-2p

ATTENTION hunters: truck camper, sleeps 6, $1,500. Tel. 525-3202. 40-2c

ARCHERY, bear magnum compound bow, six pulleys, like new. If interested call 525-1024. 40-2p

MacCulloch chainsaw, small, 1 year old, auto oiler, chain brake, low mileage, $150. Tel. 346-2323. 40-2p

Articles for Sale

WASHER and dryer, good condition, $350 for both. Tel. 525-1765. 41-tf

HOCKEY equipment for sale, used one season, fits size 10 boys; also mountain bike, like new, used 2 months. Call after 5 p.m., 527-3227. 41-1p

GENERAL Electric kitchen stove, 220 volts, 4 elements and oven, excellent condition; General Electric refrigerator with separate freezer compartment, like new; Quasar 18'' color television. Tel. 525-1314. 41-2p

BED — Mate's box bed, features 6 large drawers, 6 open large shelves, 3 shelf bookcase headboard, 1 ladder, 1 mattress. Bed could be completely dismantled. Call 347-7540. 40-2p

BUNK beds $125; washer and dryer $125; small box stove $60. Tel. 525-2701. 40-2p

ASSORTED wood frame windows, 2x52''x60''; 4 — 52''x33''; 3 — 52''x28''; 1 — 34''x36''; all storms, most screens, from $5 each, all $100. Call 525-3231. 40-2p

Vehicles for Sale

1985 LE 6000 6 cyl., fully equipped, $9,500; 1983 Dodge B250 van stretched $6,500; 1982 Dodge B150 van, new paint, $4,200; all safetied. Tel. 678-6344. 39-tf

1985 Camaro Z-28, 4-spd. automatic, T-top, AM/FM cassette, p.b./p.s., asking $9,500 with safety. Tel. 525-3253. 40-3p

1978 Ford LTD II, very good condition, asking $700. Tel. 525-4224 or 525-2034. 40-2p

1986 Yamaha 250 Bravo snowmobile, bought new in 1987. Tel. 347-2352. 40-2p

1980 Chevette, A-1 condition, with safety. Tel. 347-2163. 40-3p

Used Car Savings
on our
ALEXANDRIA LOT

'85 PONY, auto., 4-dr., low miles
'85 BUICK CENTURY, 4-dr., auto., PS & PB, AM/FM radio
'84 DODGE 600, auto., PS & PB, AM/FM
'84 CHEVETTE , 4-dr., auto.
'83 ARIES, 4-dr., 5 speed man., PS & PB, low miles
'83 FORD ESCORT, 2-dr., 5-speed man. SPECIAL $895
'83 BUICK CENTURY LIMITED, 4-dr., fully loaded, low miles
'82 TOYOTA TERCEL, 4-dr., 5-speed, man. **SOLD**
'82 ARIES, 2-dr., auto., PS & PB, low miles
'80 FORD THUNDERBIRD, well equipped, air
'79 FORD LTD, 4-dr., auto, PS & PB, only $750

TRUCKS

'86 FORD F-150 pick-up, 6-cyl., auto., PS & PB, radio, 51,000 km
'84 FORD F-150 1/2 ton pick-up low mileage **SOLD**

Ray Grégoire's
RIVERVIEW DODGE
Chrysler-Mitsubishi-Dodge Cars & Trucks

DODGE CHRYSLER LTD.
Main St., South
Alexandria, Ont.
525-4760 or 347-3723

CHOICE USED CARS
Used....but not abused!
1987 HONDA ACCORD
1987 TEMPO
1986 OLDS CUTLASS
1986 SUNBIRD
1986 CIERRA BROUGHAM
1986 HONDA CIVIC GL
1985 PONTIAC 6000
1984 PONTIAC ACADIAN
1984 DODGE OMNI
1984 CAVALIER
1984 CAMARO
1984 TOPAZ
1984 OLDS CUTLASS SUPREME
1983 TOYOTA SUPRA
1983 TOYOTA COROLLA
1983 HONDA ACCORD
1983 TOYOTA TERCEL
1983 COUGAR
1983 CAMARO Z-28
1983 TOYOTA LIFTBACK
1982 AUDI 5000
1982 GRAND PRIX

TRUCKS

1987 RANGER
1987 NISSAN KING CAB
1986 FORD F-150
1986 FORD CLUB WAGON VAN
1985 FORD VAN
1984 DODGE RAM
1984 GMC PICK-UP
1984 DATSUN PICK-UP
1981 FORD 1/2 TON

Many Do-It-Yourselfers
Starting at $350

GLENGARRY
FORD - MERCURY
ALEXANDRIA, ONT.
Mon. to Fri. 8 to 8: Sat. 9 - 3
Where You, The Customer Are Always No. 1
12 or 24 mo. Warranty available
Hwy 34, Alexandria
525-3760

Personal

REWARD for information about a robbery that occurred on June 7 between 9-10 a.m. at the home of Axel Pedersen in Apple Hill. The robber has an injury to his right hand. 41-4p

THANK you to Sacred Heart of Jesus for favors received. E.P. 41-1p

Vehicles for Sale

1981 GMC 1/2-ton, bought new, good paint, no rust, $1,600 as is or 1978 Ford 3/4-ton 4-spd. new tires, $1,400, as is. Tel. 938-3666. 40-4p

MERCURY Marquis 1981 for sale. Tel. 525-4805. 41-1p

V-8, 318 car engine, in very good condition. Price to be discussed. Tel. 525-2470. 41-2p

PONTIAC Parisienne, 1981, 4-door sedan, power steering, power brakes, stereo, air conditioning, clean inside, no rust, kept in private garage year round, mechanically certified, one owner, $550. Tel. (613) 678-2440. 41-1p

DATSUN 510, 1972 1600 cc standard, 57,000 miles, very good condition, passed safety check, required some minor work, $800 or best offer. Must sell. Tel. 525-4025 or 525-1869 evenings. 41-1p

1966 Ford Comet, 85,000 miles, running, new carb, rad, transmission, as is, $250. Tel. 528-4972 after 5 p.m. 41-2p

1981 Honda Civic stationwagon, 5-speed, good condition, with safety, asking $1,800 or best offer; Ford Escort 1981, 2-door, 4-spd., very good condition, asking $1,400. Tel. 347-3291. 41-2c

1983 Kawasaki KLT 250 3-wheeler, electric start, 5-speed with clutch, low mileage, $600 or best offer. Tel. 527-2818 after 6 p.m. 41-1p

CHEV - OLDS
TITLEY
ALEXANDRIA, ONT.

GREAT SAVINGS

1988 Cadillac fully loaded
1987 Cadillac Sedan de Ville, 4-dr., fully loaded
1986 Chev Caprice, 4-dr. sedan, fully loaded
1986 Olds Cutlass Supreme, 4-dr., auto., PS & PB, AM/FM, air, low miles
1986 Chev Celebrity, 4-dr., air, auto., PS & PB
1985 Buick Skylark, 4-dr., V-6, auto. PS & PB
1985 Ford Tempo, 4-dr., auto., PS & PB
1985 Olds Cierra Brougham, 4-dr., auto., PS & PB, 2-tone paint, loaded
1984 Pontiac Sunbird, 2-dr., auto., PS & PB
1984 Pontiac Acadian, 2-dr., auto., sunroof
1983 Olds Cutlass Supreme, 4-dr., auto., PS & PB
1981 Olds 98 Regency, 4-dr., loaded
1979 Monte Carlo, 2-dr., V-8, auto., PS & PB

TRUCKS

1988 Chev S-10 extended cab. V-6, 5-speed, low miles
1986 Chev 1/2 ton pick-up, V-8, auto PS & PB, only 30,000 km
1984 Chev Silverado 1/2 ton, PS & PB, V-8
1984 GMC 1/2 ton pick-up, 4×4, auto., PS & PB
1984 Nissan extended cab, 4×4, pick up, Fibrabec box

OTHER VEHICLES TO CHOOSE FROM
WE BUY CARS AND TRUCKS FOR CASH

525-1480 or 347-2436

Farm Machinery

FOR sale: 2 Farmhand forage boxes in working order, $2,400 for both; four 20.8x38 tractor tires and tubes, 40% tread, good for duals, $125 per tire and tube. Please phone G. Wells, 931-1850 or 933-1163. 38-6p

N.I. 2-row corn picker, no. 325, corn husking unit no. 327 and sheller unit no. 314, very good condition. Phone after 5 p.m., (613) 528-4685. 39-4p

J.D. plow, 4-furrow semi-mounted, $700; Farmhand silage wagon, $600. Tel. 347-3314. 40-2p

NEW Idea 1-row corn picker for sale, A-1 condition. Tel. 874-2486. 40-2p

USED MACHINERY

1—Ford 7710 tractor, diesel, 2-wd., low hours
1—NH 469 haybine
1—NH 770 harvester with 2 heads
1—NH 273 Baler
1—NH 770E Stripper Head **SOLD**
1—NH 310 Baler
1—NH 718 Harvester with 2 heads
1—JD 24T Baler
1—MF 36 swather - very good condition
1—NH 38 chopper
1—IH 555 forage harvester
1—Hay rack
1—NI cornsheller & snapper
1—MF 410 combine with 3 heads
1—Kverneland 3×14 plow
1—Overun 3×16 plow
1—Kverneland 4×16, S/M
—JD 40 manure spreader
1—NH 354 grinder/mixer

Ford FORD NEW HOLLAND
FERNAND CAMPEAU et Fils Inc.

Open: Mon. - Fri. to 5:30 p.m.
Saturdays 8 to 4 p.m.
Dalhousie Station
347-7511

Vehicles for Sale

USED VEHICLES
CARS & LIGHT TRUCKS
WARRANTY AVAILABLE

1986 Buick Century, 4-dr., auto., PS & PB, clean car
1986 Chev Celebrity, 4-dr., auto., air, cruise
1984 Mercury Topaz, 4-dr., auto., PS & PB, AM/FM, air
1984 Horizon, 4-dr., auto., good clean car
1984 Dodge Charger Shelby, 2-dr. 5-speed, sunroof
1982 Olds Cierra Brougham, 4-dr. fully loaded
1982 'K' car, 4-dr., auto., PS & PB

TRUCKS

1985 GMC S-15 long box, low mileage
1983 Dodge Ram full-size pick-up, 6-cyl.

TROTTIER
SALE CENTRE
525-1925
Hwy. 34, South Alexandria

Farm Machinery

USED Patz stable cleaner chain, clockwise, approximately 300', $500; automatic locking calf head gates, 2 sections each 8' long. Tel. 527-2572. 41-2p

MF tractor, 67 h.p., cab, heater, 3-furrow plow, $11,500. Tel. 443-3483. 41-1p

NI one-row corn picker, used one year, $2,400 or will take trade. Tel. (613) 346-5568. 41-2c

CEMENT mixer, brand new, with motor, on wheels, $375. Tel. 874-2571. 40-2p

GARRY SMITH
Sales & Service
(Maxville) Ltd.
JOHN DEERE

TRACTORS

1—JD 2130 w/cab
1—IH 414 w/loader
1—JD 920
1—MF 65

MISC. EQUIPMENT

1-JD 327 baler & eject
1-JD 336 baler & eject
1-JD 6600 combine **SOLD**
1-JD KBA 11-ft. disc
1-JD 8200 18x7 grain drill
1-JD 34 forage harvester
1-JD 1209 mower/cond.
1-NORCAN 3-fur. plow, auto trip
1-Ford 3-fur. plow, auto trip

GARRY SMITH
Sales & Service
(Maxville) Ltd.
Maxville, Ont. 527-2152
41-1c

MENARD
FARM SUPPLIES LTD
MF Massey Ferguson

TRACTORS & EQUIPMENT

1—Ford plow, 4 x 14
1—MF-9 baler
1—Pittsburg disc, 9-ft.
1—Allis Chalmers baler

1—MF 224 Baler
on special one only $8,995
Waiver of finance charges to May 1/89 or low-rate interest

LAWN EQUIPMENT

1—Kubota 51'' snowblower
2—Woods rear-mounted 48'' mower
1—MF 1650 with mower
1—1987 Kawasaki 300 ATC 4-wheeler **SOLD**

NEW ROPERS
IN STOCK NOW
12, 14, 16 & 18 hp

We're looking for work.
KUBOTA
MENARD
Farm Supplies Ltd.
André Séguin, Prop.
Green Valley, Ont.
525-2190
Business Hours
Weekdays — 8 a.m. to 5 p.m.
Saturdays — 9 am. to noon
41-1c

MAXVILLE
Farm Machinery Ltd.

Ford FORD NEW HOLLAND
SALES
SERVICE
PARTS

Interest Free Until June 1/89
or
Low Finance Rate on
New or Used Equipment

1—JD 3130 tractor w/cab
1—Cockshutt 1855 tractor
1—Ford 3000 tractor
1—Uni System 702 3-row corn head and pick-up
1—David Brown 990 tractor
1—NH 489 (excellent)
1—NH 469 haybine
1—IH 990 haybine
1—NH 846 round baler
1—NH 850 round baler (new chain)
1—NH 273 baler
1—NH 268 baler
1—Ford 530 baler
1—NH 23 blower
1—NH 26 blower
1—GHEL 87 blower
1—Kewanee disc, 13 ft.
1—Bush Hog, 19 ft. disc
1—IH disc 12 ft.
1—NH 717-S, elec. cont.
1—NH 718 harvester elec. cont.
1—NH 676 man. spreader tandem
1—NH 518 man. spreader
1—NH 513 man. spreader (exl.)
1—NH 512 man. spreader
1—NH 520 spreader
1—Ford 416 semi-mount
1—Overun 5x16'' semi mount
1—KVERN plow 6-fur., hyd.
1—NH 256 rake
1—Allied auger 41'
2—wagons with racks
1—20' trough elevator
1—Allied auto stooker, orbit drive

Highland Road, Maxville
527-2834 41-1c

Wanted

WANTED: tire for 3-wheeler, size 22x11x8. Tel. 525-2360. 41-1p

Farm Machinery

PLOW — Overum, triple OK automatic semi-mount, 4-furrow; Ford tractor 7700 with cab, low hrs., Rice and duals; Century 3-pt.-hitch sprayer, 200 gallons; Massey 33 grain seeder, 17 drills; disk 252 White; White corn planter, plant air 4-row; trailing harrow; 4-row corn cultivator; land roller. Richard Vaillancourt, Tel. 525-2546. 40-2p

CORN picker, New Idea, 2-row. Tel. 674-5521. 40-2p

LOGSPLITTER for rent, from $35 per day, Robert's Rental, 525-2807. 40-2p

VISSET roller-mill, has a weed seed cleaner and bagger, $1,200. Tel. 514-764-3464. 40-2p

PLOW, White, model 508, 4f semi-automatic, $3,500. Tel. 678-6344. 40-tf

FORD 3000 diesel tractor, in excellent condition, with 4 new tires; also grain auger 4x21. Tel. 933-3581. 40-2p

NEW Holland direct cut forage harvester, 6 ft. cut, excellent shape, $1,650. International #80 combine, pull type, Scour Kleen, good condition, $1,100. Tel. 938-3666. 40-4p

TROTTIER
SALE CENTRE
525-1925
Hwy. 34, South Alexandria

USED MACHINERY

TRACTORS

1—IH 414 with loader
1—Oliver 40hp with loader
1—MF 35 diesel
1—Ford 8N **SOLD**
1—Ford Dexta diesel
1—Ferguson tractor
1—David Brown **SOLD**
1—Mitsubishi 15 h.p. with mower, brand new

EQUIPMENT

1—woodsplitter
1—Feeder wagon
1—Tiller, 3 pth, 6-ft.

Good Selection of Plows and Snowblowers
1—McKee snowblower, 6-ft.
1—Allied Snowblower, 6-ft. **SOLD**

SPECIAL

Howse Brush Cutters 5 ft. brand new $695

Good choice of new blades 3 point hitch

Stihl Chainsaws available

Buy, Sell or Trade Used Farm Machinery

Ford FORD NEW HOLLAND
TROTTIER FARM EQUIPMENT LTD.
Hwy. 43, Alexandria
Tel. 525-3120
FORD & NEW HOLLAND
Authorized Sales & Service

SPECIAL FINANCING
0% FINANCING
to 12 months
other low rates available
ask us for details

USED TRACTORS

1—Case 300 (gas) with loader
1—Ford 3910 (350 hrs.)
1—Ford 6610 (excellent)
1—Ford 4000 **SOLD**
1—Ford 3000 diesel
1—Ford 5000 Cab **SOLD**
1—Ford 2600
1—David Brown 1200
1—Dexta Diesel

Good Supply of Loader buckets custom fit to your loader.

8, 10 and 12 (on 20'' tires) ton wagons in stock
10 ton on 12.5 tires
1—12-ton (15.5 tires) **SOLD**
Zero grazers
Augers and Elevators

GOOD SUPPLY OF GENUINE FORD PARTS OIL & FILTERS FOR FALL WORK
NH PARTS IN STOCK

NEW HOLLAND EQUIPMENT

1—NH 355 grinder/mixer with elec. scale excellent condition
1—NH 520 spreader

Good selection of New and Used Manure Spreaders Mounted and Semi-Mounted Plows

Rear tine tillers, new & used
3 pth finishing mowers
Ford blades

USED EQUIPMENT

1—NI 325 picker/sheller
1— 2-row corn picker, very good shape

BUSINESS HOURS
8 a.m. to 5:30 p.m.
Sat. 8 a.m. to 12 noon

Restaurant Equipment

Bankruptcy and Repossessions

Mixers, stoves, dishwashers, chairs, fryers and dishes

First come, first served

Tel: 613-733-7332 38-4c

BATTERIES
800 in stock
To fit any make of car, light truck, heavy truck or farm tractor at special low prices
Miller-Hughes Ford
Cornwall, Ont.
932-2584 39-4c

LA MAISON D'ARTISANAT
Green Valley,, Ont.
GIFTS & CRAFTS
Baskets, wreaths, hats, hoops, brass etchings, pillows, clowns, stuffed toys and much more.
OPEN FROM
Tues.-Sat.—10 a.m. - 5 p.m.
For more information call Elaine at 525-5020 or 525-2522 41-4c

AT LOW PRICES

Plywood, 5/8''	12.97
Oak floor	77¢ sq. ft.
Aspenite 7/16''	5.97
Aspenite 3/4''	8.97
Black joe & Tentest natural	3.97
Tar shingle #2	6.97
2×6×8—1.47	2×8—37¢/ft.
2×10	47¢/ft.

We delivery anywhere in Quebec and Eastern Ontario
(514) 562-8501 41-2c

GAS TANKS
for
Cars and light Trucks
Reconditioned with Warranty
Available now at
ASP
431 Main St., South
Alexandria
525-3620 40-tf

WHITE PINE LUMBER
Rough and Dressed
Quality Pine
Solid Pine Doors,
Panelling and Mouldings
(non jointed)
Top quality kiln dried hardwood oak, birch, maple and cherry
Select cedar panelling and decking
Ken Alexander
525-3040 34-t

Roy's GARAGE (Green Valley) LTD.
PONTIAC
BUICK
Cadillac
GMC Trucks
GREEN VALLEY, ONT. 525-2300
(Cornwall Area) 347-7312

GOODWILL USED CARS

1987 PONTIAC 6000 LE, 4-dr., fully equipped
1987 CADILLAC SEVILLE, 4-dr., fully equipped, including sunroof, low miles, one owner
1987 CADILLAC FLEETWOOD, 4-dr., fully equipped, low miles, one owner
1986 CHEV CAPRICE, 4-dr., fully equipped
1986 GRAND-AM LE, 2-dr., fully equipped
1986 BUICK REGAL, 2-dr., Sedan, 24,000 km. **SOLD**
1985 PONTIAC 6000 LE, fully equipped, including air
1985 PONTIAC PARISIENNE wagon, fully loaded
1985 PLYMOUTH CARAVELLE, 2-dr., fully equipped incl. air
1985 BUICK CENTURY LIMITED, 2-dr., 6-cyl., auto, PS & PB
1984 BUICK PARK AVENUE, 4-dr., fully loaded including power sun roof
1984 PONTIAC SUNBIRD, 2-dr., hatchback, 4-cyl., 4-spd, PS & PB
1984 PONTIAC PARISIENNE, 4-dr., 1 owner, low miles
1984 BUICK LESABRE LIMITED, fully equipped
1983 HONDA ACCORD, 2-dr., hatchback, 5-speed
1983 MERCURY LYNX, 2-dr., auto.
1983 CAMARO, V-6, auto., T-Bar roof, AM/FM stereo
1983 BUICK REGAL, 4-dr., well-equipped, two-tone
1983 BUICK LESABRE LIMITED, 4-dr., fully equipped
1982 BUICK REGAL, 4-dr., fully loaded
1982 PLYMOUTH RELIANT, 4-dr., auto., PS & PB
1982 CADILLAC COUPE DE VILLE, 2-dr., fully equipped
1982 CADILLAC SEDAN DE VILLE BROUGHAM, fully equipped
1982 PONTIAC 6000 LE, 2-dr., auto., PS & PB with air, one owner **SOLD**
1981 MERCURY CAPRI, 2-dr., hatchback
1981 BUICK SKYLARK, 4-dr., 6-cyl., auto., PS & PB
1980 CHEV CAMARO, auto., PS & PB

TRUCKS

1988 FORD RANGER, only 15,000 km
1987 FORD F-150 pick-up, V-8, auto, PS & PB, low miles
1987 FORD F-150 pick-up, only 12,000 km **SOLD**
1985 FORD RANGER, man. trans.
1984 CHEV CREW CAB
1984 GMC S-15, 6-cyl., 5-speed man.
1983 GMC S-15, 4-cyl., 4-speed

M. JEAN CAMERON
REAL ESTATE LTD REALTOR



ONE OF THE LAST WATERFRONT PROPERTIES AVAILABLE. Prime location, 210' frontage on Lake St. Francis, 3.5 acres of land. Two-storey well maintained home + 4-bedroom cottage fully furnished for your weekend guests. Priced at $219,000. M.L.S. Make us an offer. Call Diane she'll gladly show it to you.

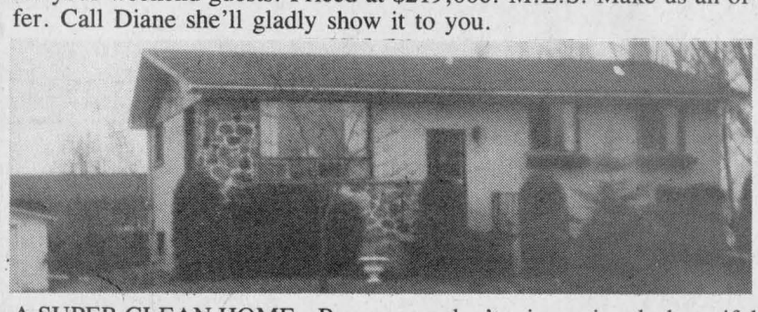

A SUPER CLEAN HOME—Be sure you don't miss seeing ths beautiful 3 bedroom home. Beautiful lot with mature trees, small canal, single car garage and double paved entrances. Priced at $89,000 MLS. Call Diane for more info.



COUNTRY HOME WITH ACREAGE—Ready to move in, furniture included. Located in Curry Hill on Highway #2. Four bedrooms, two storey home, very well maintained. Beautiful view of Lake St. Francis. Priced at $94,000. MLS. Call Diane for more details.

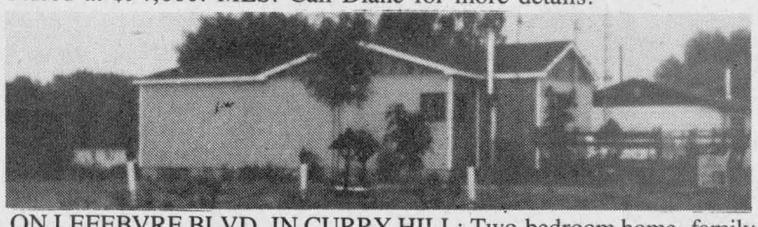

ON LEFEBVRE BLVD. IN CURRY HILL: Two-bedroom home, family room, large garage. Access to Lake St. Francis. Priced at $75,900. Give Diane a call for more details.



PRICE REDUCED to $70,000, MLS. A nice older home in Lancaster Village with plenty of charm. Four bedrooms, dining area, large living room, beautiful large lot 85'x132'. Call Diane for more details. Make us an offer.

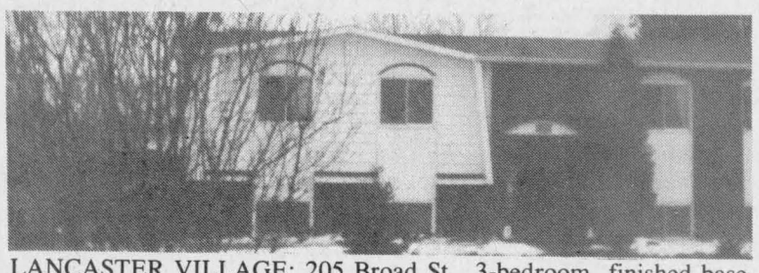

LANCASTER VILLAGE: 205 Broad St., 3-bedroom, finished basement, large lot with above ground pool. Asking $84,000 MLS. Make us an offer. Call Diane.



LAKEFRONT BUILDING LOT. 1.457 acres with a frontage on Lake St. Francis of 105 feet by a depth 713 feet, one-of-a-kind, deep water edge with no weeds, super for large boat, swimming. Priced to sell $130,000. EXCL. LISTING. Call Andy 347-2215.

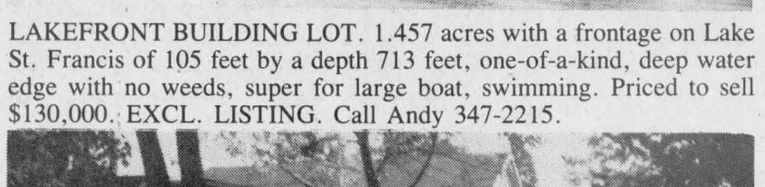

AFFORDABLE WATERFRONT HOME. 50' frontage on Lake St. Francis east of Lancaster. Cozy bungalow, maintenance free exterior. Call Barbara 347-2522.

GOOD HIGH BUILDING LOT with water access to Lake St. Francis. .698 acres. $15,000. Call Stan 347-2813.

COMMERCIAL SPACE TO LEASE

ALEXANDRIA: 660 sq. ft. corner of Main and Lochiel.
LANCASTER: 1,880 sq. ft. Main Street.

ATTENTION - INVESTORS and DEVELOPERS!

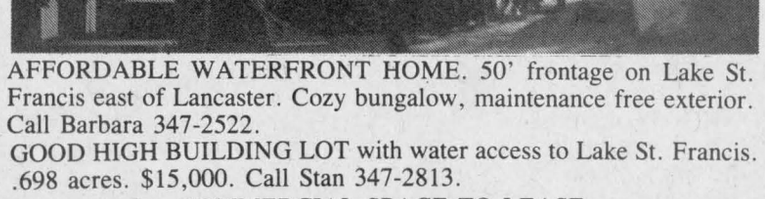

LARGE SERVICED SITE: Former OPP headquarters in Village of Lancaster. Accessible by Main Street and Queen Street. Zoned general commercial. Existing buildings in excellent condition. Call Andy 347-2215..

CEDAR HILLS SUBDIVISION in Alexandria - Phase 2. Canada Trust Building Loans available to individuals and contractors. Serviced lots. Call Andy 347-2215.

OFFICE 347-2215

Stan MacIntosh	Diane Chrétien	Andy & Barbara Menard
Williamstown	Curry Hill	South Lancaster
347-2813	347-3726	347-2522

Independent member of
the Canada Trust Franchise

NEW FOR YOU
on Macdonald and McDougall Blvd.



CONTACT:

HOPE HOLDINGS
525-1330 or 525-2462 after 6 p.m.

41-1c

HOUSE FOR SALE
Macdonald Blvd., Alexandria



NEW brick front bungalow with sunken living room, cathedral ceilings, modern kitchen, oak railings, Roman style bath, separate shower, deck, 5 year warranty program and much more for only $89,900. Hurry, this one will be sold before we have time to finish it.

André M. Menard Construction 525-2943 41-2c

HOUSE FOR SALE
HOPE ST., ALEXANDRIA

Newly built brick-front bungalow with heated garage, 3 bedrooms, oak flooring, oak cupboards, laundry room, 2 bathrooms, whirlpool and shower. Partially finished basement, large patio deck. Lot 70'x 150'. 525-3259. 38-tf

PRIVATE SALE



FIELDSTONE HOUSE ONLY 5 MINUTES FROM ALEXANDRIA, riverside frontage, 3 large bedrooms, living room, kitchen, two 3-pce. bathrooms, large patio deck. Full basement has rec room with fireplace, bar, living room, 3-pce. bathroom, carport and detached heated 2-car garage with double doors. By appointment only. Call 525-3154 after 4:00 p.m. 40-2p

NEW FOR YOU
on Macdonald and McDougall Blvd.



CONTACT:

HOPE HOLDINGS
525-1330 or 525-2462 after 6 p.m.

41-1c



195 Main St. South
Alexandria

MacMILLAN AND HOWES REAL ESTATE LTD.

525-3039

Cornwall Office
933-6524

LOTS AND LAND

$5,000. Each lot in country subdivision of 7 lots, Monkland area. 8-67
$10,000. Good high building lot north of North Lancaster. 8-44
$10,500. Treed building lot on Cty. Rd. 25, 1 mile W. of Chapel Rd. 8-62
$12,000. Surveyed building lot, 1.48 acres on 1st. Conc. of Lochiel. 8-81
$13,000. Wooded building acreage, quiet location, 14 acres, S. of Glen Roy.
$13,900. High building lot, drilled, septic system, Apple Hill area. 8-76
$15,000. 3.5-acre hilltop lot, well, electricity and telephone. 7-11
$15,500. Extra large building lot on Dorney Rd. with cedar bush on half of lot. 8-71
$16,900. 6 3/4-acre wooded building lot, private location. 8-67
$17,900. 21 acres with mixed bush, vendor will finance. 7-40
$18,000. Building lot 2nd of Kenyon, 1/2 acre, good location for home or business. 8-21
$18,500. Vacant lot west of County Rd. 20, less then 15 minutes from Cornwall. 8-74
$18,900. Good high building lot on South Service Rd. near Bainsville overpass. 7-72
$20,000. Building lot, 150'x 280', in proposed subdivision.
$23,500. Just outside of town on Glen Road. 7.48-acre building lot. 7-70
$30,000. Apple Hill, 50 acres rolling land, some bush, 2 wells, completely fenced. 7-60
$35,000. 45 acres of mostly mature maples rolling back to Beaudette River. 6-7
$32,000. Beautiful building lot, 156x281, South Lancaster. 8-82
$39,000. 66 acres on Hwy. 138, owner will finance. 8-65
$45,000. High lot overlooking the Ottawa River. 8-65
$49,800. Attention farmers! 60 acres tiled land west of Glen Sandfield. 8-48
$55,000. Commercial land, 10+ acres just off Hwy. 401 at Summerstown Rd. 8-42
$59,000. 28 acres south of Dyer Rd. on Hwy. 138. 8-65
$32,000. 40 acres of mixed bush with small creek near Maxville. 8-69
$185,000. Approved proposed subdivision, 5 acres (19 lots) south end of Alexandria. 8-75
$20,000. Vacant land, 18 acres, north of Beaudette River and south of Forced Road.

COUNTRY HOMES

$45,000. 50 acres, insulated cottage, barn, Lochiel Township. 8-4
$67,900. 2-bedroom bungalow, 2-acre lot, east of Baltics Corners. 8-46
$77,900. Moose Creek area, 4-bedroom home, 15 acres, close to 417. 8-2
$89,900. 4-bedroom home on 2nd of Kenyon, family room. 8-66
$88,900. 75 acres of mature maples, 2-bedroom bungalow, quiet area. 8-46
$104,000. Large bungalow, 5 miles north-east of Alexandria.
$108,000. Spacious 3-bedroom brick bungalow, like new, Summerstown area. 8-77
$135,000. Energy efficient 3-bedroom bungalow on 6 acres, Williamstown area. 8-6
$149,500. Large restored log home secluded on treed lot, Dunvegan area. 8-29
$155,000. 3-bedroom bungalow, LR with fireplace, patio doors off DR and much more, on Glen Road. 8-31
$165,000. Century brick home, 3 bedrooms, kitchen and fireplace, situated on 35 acres in Williamstown area. 8-9
$208,000. Unique country home, 53 acres partially treed. 8-38
$270,000. large 12-room bungalow on 83 treed acres, double attached garage. 8-28
$129,500. Modern Viceroy home on large and private treed lot. 8-56
$75,000. Log home with new kitchen and wiring, 2 bathrooms, E. of St. Eugene. 8-13

VILLAGE HOMES

$44,900. 3-bedroom home on extra large lot. 8-27
$59,900. For retirement — 2-bedroom bungalow in good condition, in Glengarry hamlet. 8-33
$64,900. New brick bungalow, great retirement home in Maxville. 8-27
$69,900. Located on quiet street in Maxville, 2-storey brick home, 4 bedrooms. 8-36
$77,200. Two-storey, 4-bedroom home, large lot, hardwood floors, in Alexandria. 8-63
$82,500. Perfect retirement home, formal DR, partially finished basement, treed lot, Alexandria. 8-25
$129,900. New home, 3 bedrooms, oak cupboards, formal DR, patio doors, Lancaster. 8-34

WATERFRONT PROPERTY

$34,900. 2-bedroom cottage situated on Masterson's Beach, Loch Garry. 8-50
$45,000. High lot overlooking the Ottawa River. 8-65
$9,900. Enjoy Florida sunshine this winter, mobile home on rented lot, minutes from beach. 8-73
$435,000. Special waterfront, 100 acres, 12-room mansion, large barn, boathouse, tennis court and much more.

INVESTMENT

$185,000. Approved proposed subdivision, 5 acres south end of Alexandria. 9-75
$265,000. Cash crop farm on 230 acres in Lancaster Township. 8-37
$550,000. 4-bedroom brick home and attached garage, 195 acres of land.

RENTALS

$400 p/m. 600 sq. ft. plus basement commercial space, Victoria St., Alexandria.
$400 p/m. 3-bedroom home, attached garage, available Nov. 15, South Lancaster.
$400 p/m. 1/2 duplex, 3-bedroom, large kitchen and living room, Glen Sandfield.
$420 p/m. 3-bedroom home, formal dining room in Apple Hill.
$350 p/m. 3-bedroom home at edge of Alexandria, attached garage, available Nov. 1st.
$340 p/m. 3-bedroom apartment with basement and yard, 10 km west of Alexandria on Hwy. 43.
$416 p/m. 2-bedroom apartment, centre of Alexandria, available Nov. 1st.
$312 p/m. Bachelor available Nov. 1st, utilities not included, Main St.
$450 p/m. Office space Main St., heat and electricity included, parking, available Jan. 1, 1989.
$1,000 p/m. 76x36 building east of Alexandria, two overhead doors. Four bedroom home just north of Apple Hill.

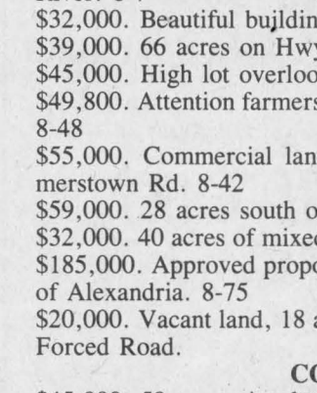

Jo-ann Trottier
525-2010

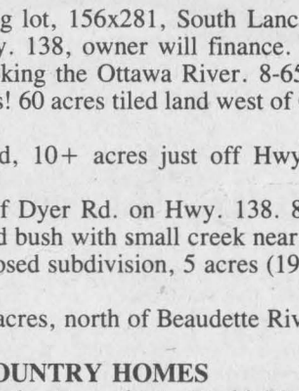

Martin Nadeau
525-3737

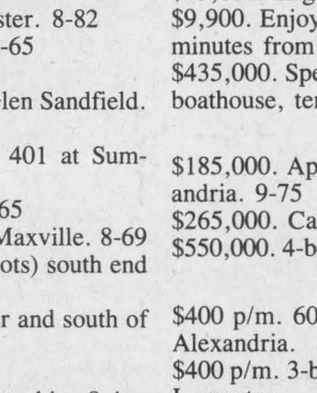

Hugh Allan McDonald
525-2844

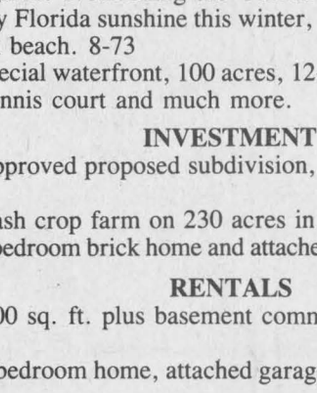

Howard Broten
525-4597

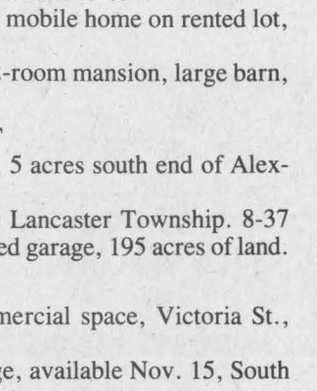

Ewen McLeod
525-2479

PRIVATE SALE

Duplex for sale in Alexandria
- Double driveway
- Nice back yard
- Electric heat 2 x 100 amps

Asking $54,500
Please call
525-2689 41-1p

HOUSE FOR SALE

136 Main St. South, Alexandria
5-bedrooms, large kitchen,
Dining room, Living room,
Laundry room, 1-3 pce bath,
1-2 pce washroom
Approx. area, 1,800 sq. ft.
Immediate Possession
J.Y. Menard 525-2207
nights 525-1782
37-tf

Real Estate

FOR sale: 4-unit apartment building. Good revenue of $14,280 per year. Appointments can be made by calling 525-3492. 39-3p

NEW bungalow on over 1 acre, close to town, choose your carpets. Call 525-3202 or 525-3305. 40-2c

MODERN triplex provides 3-bedroom family home, extras galore plus 2 leased apartments producing excellent income, minutes from town. Call owner, 525-3793. 41-2p

HOBBY farm wanted. Contact Rene Jeaurond, representing Vaillancourt Real Estate, Tel. 525-3202 or 525-1105. 41-2c

Real Estate

EXCEPTIONAL home on gorgeous landscaped acre minutes from town, raised executive ranch, 4 bedrooms, plus leased apartments for income. Call owner, 525-3793.41-2p

Apartments

1 and 2 bedroom apartments freshly painted, for rent. Available immediately. Include stove and fridge, garbage and parking. All carpeted, wall to wall. St. Margaret's Apartments, 88 St. Paul St., Tel. 525-3668. 2-tf

Apartments

SPACIOUS 1-bedroom apartment, Main St., Alexandria, $280 monthly includes heating and garbage collection. Tel. 525-4098. 38-tf

BACHELOR, 1-bedroom and 2-bedroom, includes carpet, fridge and stove, laundry facilities, street level. Tel. 527-2197 or 527-2169. 39-6p

BACHELOR apartment, ideally located, attached to large quiet country home. West of North Lancaster. Remarkably clean, modern and peaceful, $300 per month utilities included. References required. Tel. 347-3543.39-tf

Apartments

1-bedroom apartment for rent, 26 Lochiel St., $300 per month, no utilities. Tel. 525-1330.

2-bedroom apartment for rent, available Nov. 1st, Kenyon St. West, $390 a month, utilities included. Phone 525-3046, 525-3517. 39-3p

TWO 1-bedroom apartments to rent, available Nov. 1st and Dec. 1st. Apply 15 Elgin St. W. 40-4p

3-bedroom house for rent, Alexandria area. Tel. 525-1397 after 5 p.m. 40-2p

2-bedroom apartment for rent in Green Valley. Tel. 525-1397 after 5 p.m. 40-2p

M. JEAN
CAMERON
REAL ESTATE LTD. REALTOR

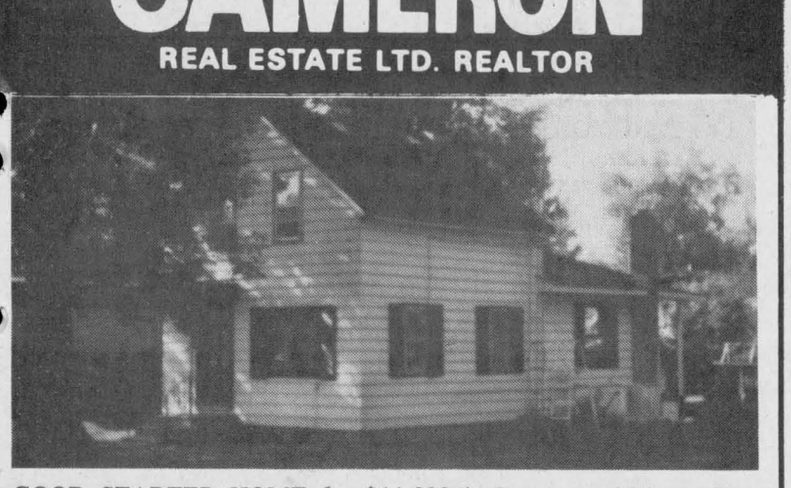

GOOD STARTER HOME for $44,000 in Lancaster Village. Two bedroom, large kitchen, EBB, 200 amp service. Serviced with water and sewer. Large lot, 104'x100'. Possibility of severance for extra lot. Above ground pool included. Come and have a look, make us an offer. Call Diane.

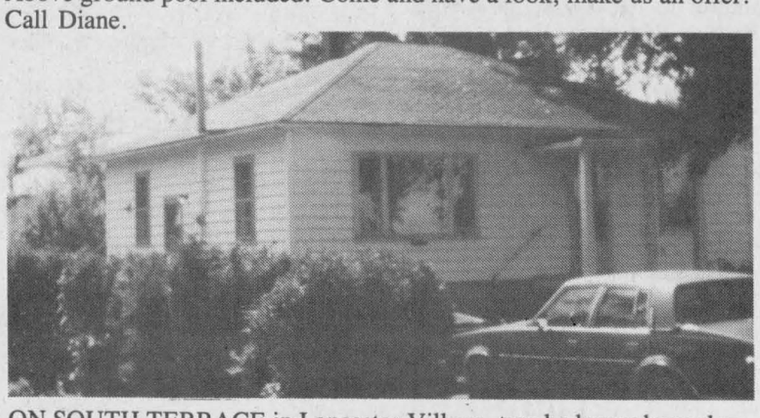

ON SOUTH TERRACE in Lancaster Village, two bedroom bungalow, separate dining room, large living room. Beautiful lot with mature trees. Serviced with water and sewer. Priced at $67,000. MLS. Call Diane for more info.

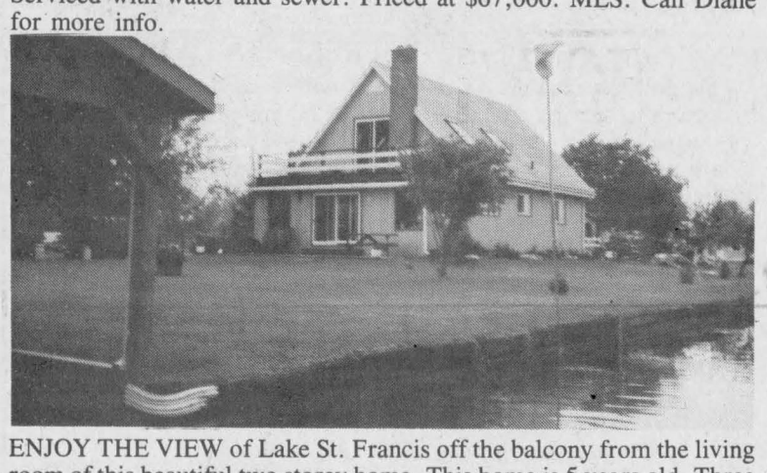

ENJOY THE VIEW of Lake St. Francis off the balcony from the living room of this beautiful two storey home. This home is 5 years old. Three bedrooms, dining area, modern kitchen with oak cupboards, built-in appliances included. Valex windows on roof. Sun room with 2+2 patio doors. Beautifully landscaped. Two boat slips. Location Merpaw's Pt. Priced at $128,000 MLS. Call Diane for more details.



NEW LISTING IN BAINSVILLE—Be the first to occupy this newly constructed, two bedroom home in this new subdivision located just south of Bainsville. Radiant heated, this home will provide you privacy and comfort. Large lot 100'x225'. Priced at $88,500 MLS.

There are more homes under construction, so if you prefer a different style of your own preference, give Diane a call for more details.

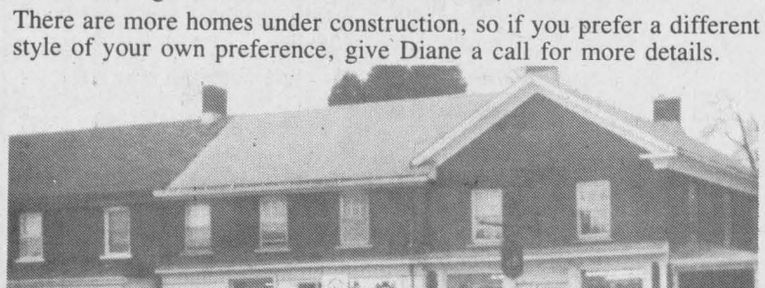

ONE OF THE BEST LOCATIONS IN "TOWN"—Have you been wanting to start your own business? Why don't you invest in this property. Own your commercial space plus 4 good rental units. Priced at $120,000 MLS. Call Diane for more details, also if interested in renting the commercial space give me a call.

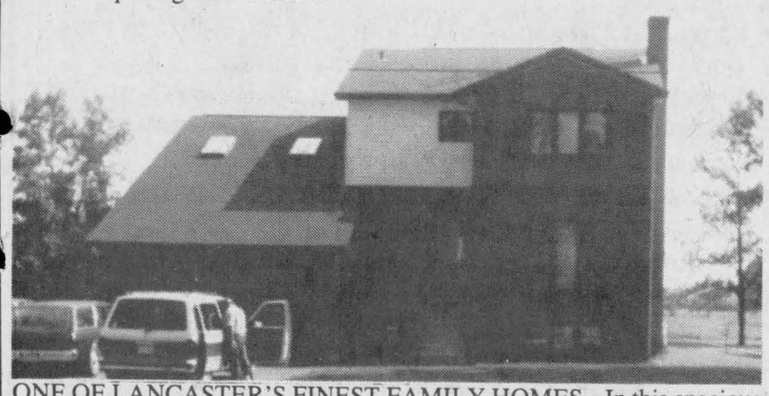

ONE OF LANCASTER'S FINEST FAMILY HOMES—In this spacious and well planned home you will find three bedrooms, three family rooms, four washrooms, one with a whirlpool bath, modern kitchen with oak cupboards. There are many extras in this home such as: wet bar, central vacuum, fireplace, 2+2 patio doors, two sundecks. Large lot 80'x220'. Make an appointment to visit this home with me, I'll guarantee you won't be sorry.

OFFICE 347-2215

Stan MacIntosh	Diane Chrétien	Andy & Barbara Menard
Williamstown	Curry Hill	South Lancaster
347-2813	347-3726	347-2522

Independent member of
the Canada Trust Franchise

SAUVE REAL ESTATE LTD.

Real Estate Broker *In Glengarry Since 1962* **39 Main St. North (613) 525-2940**

ALL OUR LISTINGS ARE ON MULTIPLE LISTING SERVICE (M.L.S.)



GLEN ANDREW: Century brick 2,000 sq. ft. home, 3 bedrooms, totally renovated inside in the original style. Land borders on the Rigaud River. 162 acres, good barn and shed, $169,000. Call Doug.



GARDENER'S SPECIAL
Canadiana style home on a beautifully landscaped 150 ft. x 300 ft. country lot. Brick and aluminum exterior, 3 bedrooms, 1½ baths, nice living and dining area, $98,000. Call me and I will show it to you myself.



Doug Arkinstall
527-5435



ST BERNARDIN: Newly renovated 2-storey, 3-bedroom home with several good farm outbuildings. Situated on a well fenced 2.5 acres. Good commuting distance to Ottawa. $57,500.

HOBBY FARM: Fifty acres on paved road. Modern 3-bedroom bungalow with full basement, 2 insulated barns adaptable to many uses. New apple orchard for future pick-your-own sideline, $140,000. Call Doug for details.

LAND
Loch Garry area: 35 acres, half wooded, $17,500.

Close to Highland Rd. and Hwy. 417: 22 acres, half wooded, good building sites, $19,800.
West of St. Isidore: 48 acres, 5 acres bush, hill overlooking a river, balance cultivated, $24,750.
CALL DOUG ARKINSTALL for more information at 525-2940 office or 527-5435 home.

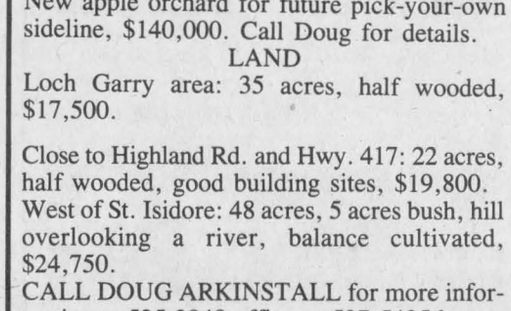

MARTINTOWN VILLAGE
2-storey brick and frame home, lot 158'x 160', 4 bedrooms, 2 bathrooms. Reduced again to $75,900. M.L.S. Make a reasonable offer, vendor anxious to sell.

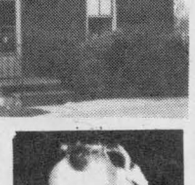

Bill Werely
525-2052

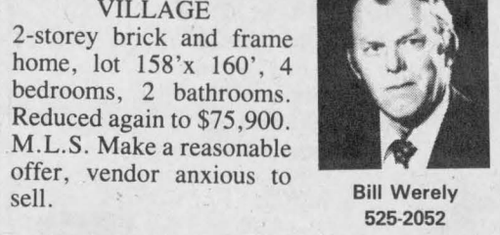

BRICK BUNGALOW, neat, clean, ready to move in, 2+1 bedrooms, finished rec room in basement, immediate possession. Lot 70'x 250', close to community swimming pool and tennis court in St. Andrews. Good commuting to Cornwall. $82,500. M.L.S.

DON'T FORGET this 31.5-acre hobby farm in Roxborough Twp. 3-bedroom home needs repairs. Barn for horses, 3 box stalls. $46,500. M.L.S.

ALEXANDRIA TRIATHLON
OCTOBER 21 - 1 p.m.
Canoe, Bike, Run
Call Maurice Sauvé, 931-2953



SET AMIDST THE SPLENDOR OF AUTUMN
there is a haven from the bustling world on this 53-acre hobby farm located in Dalkeith area. 3-bedroom home built in 1974, cherry wood floors, stone fireplace, double garage. Splendid landscaping! Asking $129,000. For info. call Margaret Mosher, 525-2940 or 525-2453 evenings.

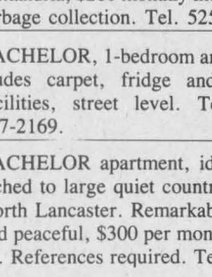

Margaret Mosher
525-2453



"HOME TO STAY!" is what you will say to this cozy 2-bedroom bungalow on 2.23 acres in good commuting location. Large living room, dining room with patio doors leading to deck overlooking evergreen bush. Asking $84,500. Excl. Call Margaret Mosher, 525-2940 or 525-2453 evenings.
"I'm willing to help! I'm wanting to help! I'm waiting to help! with any of your real estate needs." Call Margaret Mosher, 525-2940 office, or 525-2453 res.

5 MILES WEST OF ALEXANDRIA
Hwy. 43, 4-bedroom home, fieldstone exterior, lot 600'x 350', well priced at $105,000.

ALSO WEST OF ALEXANDRIA
Hwy. 43, well-built bungalow with outbuildings and 30 acres rolling land, good gardening soil.

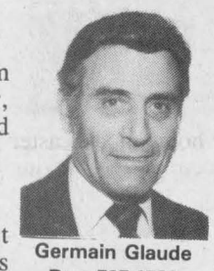

Germain Glaude
Res. 525-1536
Bus. 525-2940

ON HWY. 34, 100 acres rolling land, buildings are fair, $70,000.
50 ACRES rolling land with stone and brick home, 2''x 6'' walls, fireplace in living room. New garage built 40'x 24', also barn. Very well landscaped. Lancaster Township. $120,000. M.L.S.
BEAUTIFUL 50 ACRES, rolling land with excellent crop, 2-storey well maintained home. Situated 2 miles south-west of Dalkeith. Priced at $129,000.
BRODIE ROAD: Brick home and barn, 100 acres rolling land, 15 acres tile drained, some bush, $87,000.
5 MILES SOUTH-WEST OF ALEXANDRIA: Special horse farm, 100 acres rolling land, 1¼-mile long, fenced for horses. Original log home from 1798. New barn, 12 stalls 10'x 10', standing stalls 5'x 10', 1 foaling stall 13'x 10' plus insulated heated office space.
HIGHWAY 34, 9 miles north of Alexandria. Good large country home with outbuildings. Well priced at $59,900. M.L.S.
LARGE BRICK HOME, still at its original of 1916. 100 acres rolling land. Well fenced. Some bush. Priced at $115,000. M.L.S. West of Laggan.
LOCAL HOTEL: Good revenue with living quarters. Licence for 32 persons in dining room and 32 persons in lounge. Well priced at $127,900.
I HAVE 2 and 4 apartment properties in Alexandria.
1 MILE EAST OF BROWN HOUSE, Cty. Road 18, brick and aluminum exterior, 3-bedroom bungalow, $72,000.

CENTURY HOME ALEXANDRIA
Beautiful two-storey brick home in mint condition, you'll love it, garage, corner lot, treed, REDUCED TO $69,500.

ENSURE YOUR FUTURE
Bustling business, store, restaurant and gas bar all in one. Job for whole family. In tourist area.

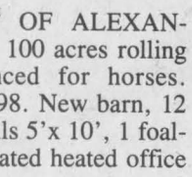

Maurice Sauvé
Real Estate Broker
Res. 931-2953
Bus. 525-2940

TREED BUILDING SITE, Chapel Road. Attractive 300x978 foot lot,mostly maples, $17,400. M.L.S.

DREAM FARM
Close to town, charming old brick home with class, barns in fine shape, 100 acres, $115,000. M.L.S.
OVERLOOKING RAISIN RIVER: Must be seen. Freshly decorated 6-year-old raised bungalow on private acre, 3 bedrooms, living room, kitchen with new pine cupboards, dining room with deck overlooking river. $84,500. M.L.S.
DELUXE ST. ANDREWS FARM: Luxurious ultra spacious home, 100 acres treed. $390,000.

BAINSVILLE AREA
Good home on 4.5 acres of land, good commuting to Montreal and Cornwall.

1½-ACRE BUILDING LOT
On Kenyon Dam Road, 5 minutes from Alexandria, mostly treed, $15,000.

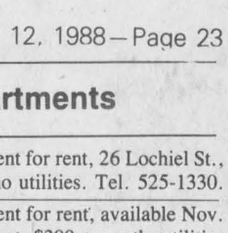

Ernst Sauer
525-2413

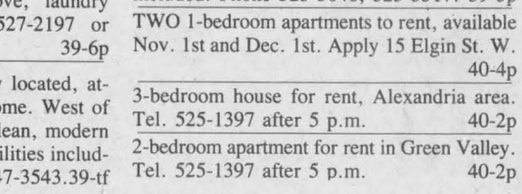

ALEXANDRIA AREA on Eigg Road: Excellent 5-bedroom home on 1.17 acres, large barn, ideal country living.
WINCHESTER AREA: Cash crop beef operation, 535 acres, 500 acres tiled, complete with machinery, storage bins, dryer, two homes, two barns, beef loafing barn with slotted floor, 20'x 70' silo and bunker silo. Call today.



THE "HAPPY FARM" that will make your children smile: IDEAL LOCATION for children and to keep pets. Sound 2-storey country home on a hilltop away from traffic. Good crops on 99 acres of mostly arable land. Only 3 miles from Alexandria. M.L.S.
DON'T FORGET TO ASK about all the other excellent properties which include farms of any kind, commercial and residential properties.

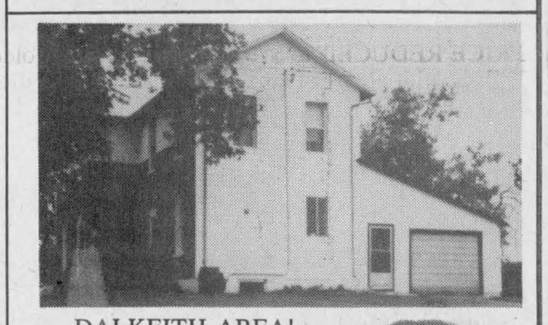

DALKEITH AREA!
$145,000
Outstanding buy! 2-storey home, brick and vinyl, tastefully remodelled, featuring 5 bedrooms on 100 acres mostly clear land. Outbuildings: Good barn ties 40 cows, barn cleaner with "new chain", 2 slab silos, 1 feed silo, 1 machine shed. Perfect for a dairy or beef operation. Don't delay! Call today, Liette Ricard.



Liette Ricard
347-2793



OVERLOOKING RAISIN RIVER: Must be seen! Freshly decorated bungalow on private acre, 3 bedrooms, living room, kitchen with new pine cupboards, dining room with deck overlooking river. Price reduced to $79,900. M.L.S.

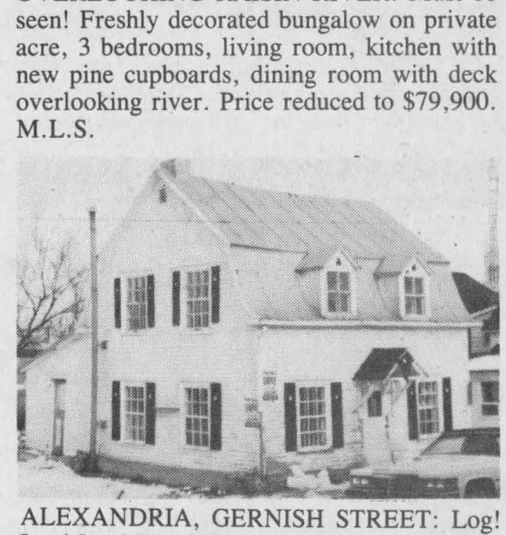

ALEXANDRIA, GERNISH STREET: Log! Log! Log! For those who have the "log home restorer's fever." This is a beauty located right in town, central location. Asking only $34,900. Call Liette now! Office 525-2940, res. 347-2793.

ALEXANDRIA, SINCLAIR STREET: Duplex, good location, one 3-bedroom rented at $425/month and one 2-bedroom is vacant, 200 amp service, electric heating, lot is 66'x80'. Taxes only $398.62 ('87). Asking $43,900. Don't delay! Try an offer!

ALEXANDRIA AREA! Attention contractors. Elgin Street, double units, a real challenge to restore. Fore more details call Liette Ricard, 347-2793 res., 525-2940 off.

ALEXANDRIA: Sinclair Street, 2-storey home, 2 bedrooms, needs repair, priced at $35,900.

CURRY HILL AREA
MOBILE HOME in excellent condition, 2 bedrooms, electric heating, lot is 154 feet x 110 feet. Priced to sell at $38,000. Call today.

Apartments

LANCASTER: 2-bedroom apartment, appliances, patio door onto balcony, laundry facilities, parking, plug-in, storage, November 1. Tel. 347-7741. 40-2p

3-bedroom apartment with basement and yard, heated electrically, $340 p/m. Call between 9 and 5, 525-3039. 40-2c

2-bedroom apartment, Green Valley, utilities included, $387. References required. Tel. 347-2522 after 4:30 p.m. 40-tf

AFFORDABLE living. Act now, one two bedroom apartments for rent, $250 and up per month. Call 525-9906 for your personal viewing appointment. 40-tf

3-bedroom upstairs apartment, $400 per month. Tel. 525-3852. 41-2p

FOR rent: renovated apartments, 2-bedroom, $355 month or $365 month, large 1-bedroom, $336 month, small 1-bedroom, $250 month. Tel. 525-1642. 41-1c

MODERN 1-bedroom apartment, three miles north of Lancaster on Hwy. 34, $325 monthly including utilities. Tel. 347-2535. 41-2p

2-bedroom apartment for rent in Alexandria, parking space and nice back yard, electric heat, $300 per month, utilities not included. Tel. 525-2689. 41-1p

DOMINION HILL ESTATES

ACT NOW!!!

Apartment for rent

$250 per month

Call for your personal viewing appointment at

525-9906 40-3c



WANT TO ADVERTISE?

GIVE US A CALL AT 525-2020

THE GLENGARRY NEWS

R. Vaillancourt

REAL ESTATE - IMMEUBLES

TEL. 613-525-3419 • 405 Main St. S, Alexandria

Doug Baxter 525-1939 E. Vaillancourt 525-3641

Rene Jeaurond 525-3202 R. Vaillancourt 525-3419



ALEXANDRIA area, just a few miles out of town, spacious 3-bedroom brick front bungalow with spacious kitchen, living room & 4-pce. bath. Full basement ready to finish. Immediate possession. M.L.S. Very reasonably priced. Try your offer.

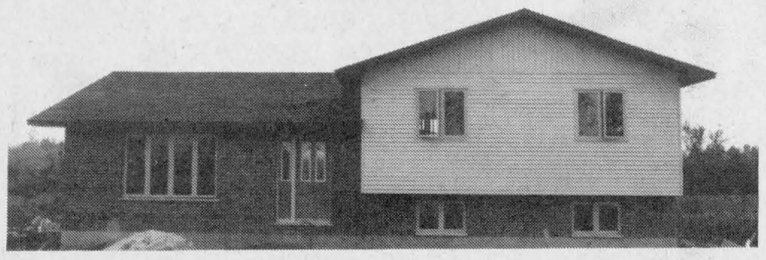

ALEXANDRIA area, just on the outskirts of town, (1st Kenyon) and immediately off Hwy. 34, brand new almost completed brick, quite spacious split level 3-bedroom home with large kitchen, dining area and living room. Finished basement for that extra living area. Located on extra spacious 3/4-acre lot. M.L.S. Just in time to choose your carpeting. Come live the good country life.

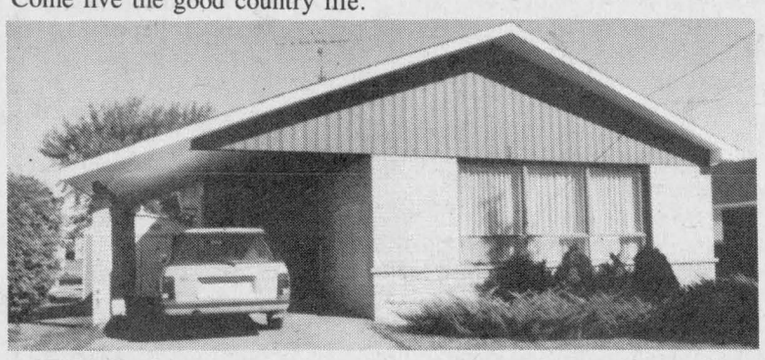

ALEXANDRIA town quite centrally located 3-bedroom brick bungalow in established neighborhood. This home offers you a spacious kitchen, living room, 4-pce. bath and hardwood flooring. The fully finished basement has a rec room, game room, office, laundry room, 3-pce. bath and much more including central air conditioning for those hot summer days. Immediate possession. M.L.S. Call us today.

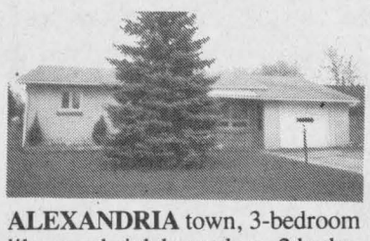

ALEXANDRIA town, 3-bedroom like new brick bungalow, 2 baths, dining room, living room and full finished basement including attached garage. Extra spacious lot. Excellent south end location close to stores. **INQUIRE TODAY.**

BARGAIN PRICE on this 2-storey partly renovated **ALEXANDRIA** home. **PRICED AT ONLY $28,000.** M.L.S. TRY YOUR OFFER. FINISH THE RENOVATIONS TO YOUR OWN TASTE. IMMEDIATE POSSESSION. BEGIN YOUR WINTER PROJECT NOW.

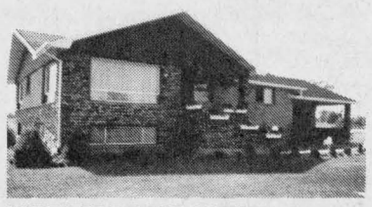

NORTH LANCASTER, ideally located for the Montreal commuter, 4-bedroom brick and Vermont slate home with extra spacious rooms, country size kitchen, 2 baths, attached garage and spacious lot. M.L.S. **TRY YOUR OFFER.** CALL US TODAY.

ALEXANDRIA area, paved road frontage, close to Ontario-Quebec border, 3-bedroom almost new bungalow with full basement and over 1/2 acre mature pine treed lot to ensure your privacy. PRICED AT ONLY $85,000. M.L.S.

THINKING OF BUILDING?

IF YOU ARE THINKING OF BUILDING EITHER THIS FALL OR EARLY NEXT SPRING, SEE THE BOYS AT R. VAILLANCOURT REAL ESTATE....

WE HAVE THE BEST SELECTION OF VACANT BUILDING LOTS OR SMALL ACREAGE IN THE AREA. ALL WITHIN A RADIUS OF 6 MILES OF ALEXANDRIA STARTING FROM 1/2 ACRE LOT TO 145 ACRES. FOR MORE INFORMATION CALL US TODAY.

For sale to Let

HOUSE for sale, to be moved from lot. Located at 413 Main St. South, Alexandria, immediately north of Pro-Photo shop. Open to offers. Call Ken after 7 p.m., 525-3133. 25-tf

600 sq. feet for rent as a warehouse or could be converted for office or store. Call Claude, 525-2132. 35-tf

FOR sale: Owner will finance, 95 acres outstanding building site 2 miles east of Alexandria on Glen Robertson Road, $59,000. Tel. 525-3197. Private. 38-4p

FOR sale: 2-storey, 3-bedroom brick house, added family room, separate garage. On large lot in village of Dalkeith. Tel. 525-3477, 525-1447. 39-3c

90 acres, 30 acres bush, 50 acres tillable, remaining apple trees, and cedars, Apple Hill area, $22,000. Tel. 525-5148 after 5 p.m.40-3p

3-bedroom house to rent in Green Valley, $450 per month plus utilities. Tel. 525-3581.40-2p

3-bedroom house, Williamstown, $425 plus utilities, 1st and last month rent. Tel. 933-6117. 40-2p

Apartments

For Sale, To Let

FOR rent: clean and bright 2-bedroom apartment, upstairs, shed for storage, private parking, utilities not included, $350 monthly. Available Nov. 1, Tel. 525-2368. 40-2p

FOR rent: 3-bedroom house near Greenfield, $350 a month, utilities not included. Call after 4, 525-4772. 40-2p

HOUSE for rent, available November 1, 1988, prime location, $400 per month, utilities extra. Apply Box L, The Glengarry News Limited, Box 10, Alexandria, Ontario K0C 1A0. 40-3c

3-bedroom house for rent at $595 monthly plus utilities. Call daytime, 525-1476. 40-2p

NEW home for sale, 3-bedroom bungalow, 1,054 sq. ft., lot 105x300 ft., 1st Kenyon near Hwy. 34, price $89,500. Tel. 525-3547.41-1p

STORE space for rent, centre of town, Alexandria. Tel. 525-3852. 41-2p

STORAGE space for rent, 22'x24', $250 per month. Tel. 525-3852. 41-2p

3-bedroom home, newly renovated, in Alexandria. Tel. 525-4766. 41-2p

Rooms - Boarders

LOW room and board in Alexandria area in exchange for occasional babysitting. References required. Tel. 525-4240 or 525-3669 for interview. 40-4p

TOO soon for a nursing home? Local woman with 12 years experience in caring for the elderly is wishing to make contact with 2 seniors who are looking for an alternative to a nursing home or retirement home. Contact Edna McBean at 347-7759. 41-2p

Pets for sale

THE PET FARM: Home of all purebred registered breeds of puppies, boarding and grooming, tropical and marine fish, aquariums, birds, accessories and much more, available at 7 South Branch Rd., Cornwall (613) 938-7970. Open 7 days. Visa and Mastercards accepted. 36-tf

PUREBRED Spaniels for sale, 4 weeks old. Tel. 347-3264 after 6:30 p.m. 39-3p

BOUVIER puppies for sale. Call 525-3360. 41-1p

Poultry-Livestock

PUREBRED Holstein first calf, due mid October; also several for later. Tel. 525-2969 before 7 a.m. or evenings only. 40-2p

SMALL beef herd, Simmental-Charolais mix, 4 cows with calf at side, Charolais bull, 2 years old, Hereford cow. Tel. Roger Massie, St. Telesphore, 1-514-269-2383. 40-2p

Real Estate

R. Vander Haeghe VANDER HAEGHE

REAL ESTATE & MORTGAGE BROKER

181 Main St., North Tel. 525-1642



Sales Rep.
Raylene Goulder
525-1642 or 347-3838



Broker
Robert Vander Haeghe
525-1642



Sales Rep.
Mavis Fletcher
525-1642 or 525-5016

ALEXANDRIA

CHIPWAGON: Go into business for yourself and reap the benefits of your hard work. Only $14,900.

ALEXANDRIA

MAIN STREET frontage features large 2 storey brick home on large lot, zoned commercial. $93,900.

ALEXANDRIA

BUILDING LOT 60x126, high land, good location in a nice neighborhood. $24,000.

LANCASTER AREA

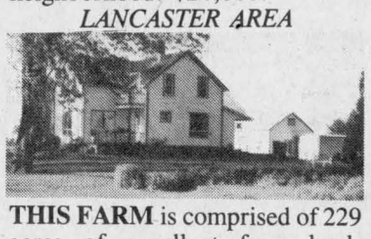

THIS FARM is comprised of 229 acres of excellent farm land, barns, shed, garage plus a 2-storey, 7-room home in good condition in a beautiful setting. $219,000. Vendor will also consider selling in parts.

MARTINTOWN AREA



ENJOY THE SUNSET from a hilltop setting with **panoramic view** of countryside. This 4-bedroom split level home has approximately 1,300 sq. ft. of living space, above grade, plus family room, TV room, 2 bathrooms and large insulated attached garage. On 1 acre, close to village, only 15 minutes from Cornwall. What more could you need? Don't miss this one!

GREEN VALLEY AREA

TRAIN LOVERS 40 acres, rolling land with several springs. Beautiful high building site with drilled well. $29.000 Excl.

ALEXANDRIA AREA

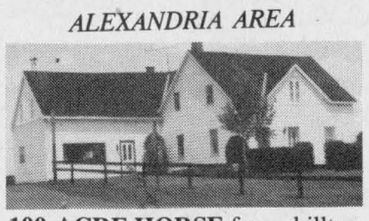

100-ACRE HORSE farm, hilltop view, new horse barn and large and charming pioneer log home, $250,000. M.L.S.

ALEXANDRIA AREA



LOOK AT THESE FEATURES
1. Fieldstone exterior
2. Attached garage
3. Finished basement
4. 3 dormers

$119,500 M.L.S.
The price is right.

ALEXANDRIA AREA

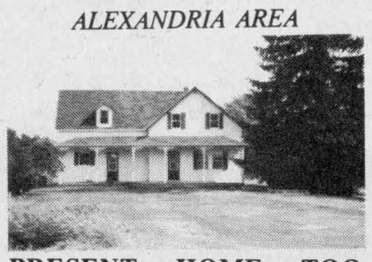

PRESENT HOME TOO SMALL? Why not consider this charming 5 bedroom home in good condition with large shed, country living, 3 miles from town. Priced in the 80s.

LANCASTER AREA

CLOSE TO QUEBEC BORDER 48 acres - 40 clear, 8 bush, with small barn, drilled well, septic system and electricity on paved road. $39,900 MLS

Don't Forget
the **RED CROSS**
BLOOD DONOR CLINICS

AT THE
SPORTS PLEX
425 BLVD. CARTIER
HAWKESBURY
OCTOBER 13th
2 to 8 p.m.

Poultry-Livestock

FOR sale: $1\frac{1}{2}$-yr.-old Holstein bull; $1\frac{1}{2}$-yr.-old Hereford bull; $2\frac{1}{2}$-yr.-old Hereford bull. Tel. 874-2143. 41-1p

SUFFOLK ram, 2 years old, excellent for breeding, $125. Tel. 525-3487. 41-1p

PUREBRED polled Hereford bull, 18 months old for sale. Tel. 527-3462. 41-2p

Garden Centre

Gauthier's Greenhouse Garden Centre

Complete Garden Centre

Bulbs have arrived

Bedding Plants, Perennials, Evergreens, Shrubs

RR #1, Curry Hill

347-2237 4-t

BEAUTY ROCK PLANTATION

NEW McINTOSH APPLES

Open 7 Days, 10 a.m. to 6 p.m.

Quality-farm price

Cold store plant at

Eamers Corners, Hwy. 138

between Pitt St. & Brookdale Ave.

Tel. 932-2525 or 528-4670

Fancy grade apples

1 bushel 40¢ per lb., $15.95

10 lb. bag, $4.95

3 lb. basket, $1.75

Cooking apples, 1/2 price of fancy grade 39-6c

Farm Produce

DECIDUOUS trees can be planted now. Spruce and pine for windbreaks on special. Call W. Aalders at Double-A Tree-farm, 525-3669. 39-3p

PURE and natural clover and wildflower and buckwheat honey for sale, $1 per pound in your containers or we supply. 1091 Pleasant Corners Road West, Vankleek Hill, Ont. Monique and Lothar Pettkus, 1-613-678-2496.39-tf

OATS for sale, $7.75 per hundred, $8 cleaned, exchange bags, Bruce McDermid, Moose Creek, Tel. 538-2320. 40-3p

GLENGARRY Highland Beef, grass-fed, tasty, lean, healthy meat. No chemicals or growth hormones. Limited quantity. Call 525-2898. 40-3p

Real Estate

Farm Produce

GUARANTEED dry hardwood, 14'', delivered or pick you pick up. Tel. 527-5324 Maxville. 37-8p

WESTERN Spruce Plantation, pick and transplant your own, all sizes starting at $20, St. Telesphore area. Call Roger Massie, 1-514-269-2383. 40-2p

WANTED: straw, dry, clean square bales. Tel. 874-2603. 41-4p

STRAW, clean straw wanted, 1,000/1,500 bales, wheat preferred. Tel. 346-5760 after 6 p.m. 41-2c

FRESH CROP NATURAL HONEY



of clover and buckwheat comb honey also

MARCEL LEVAC

Green Valley, Brown House

East of Caution Light

Open year-round

Please call first

613-347-3480

Wanted

WANTED TO BUY

Antiques of all kinds

Furniture, dining room set, armoires, tea wagon, old guns, violins, wooden ducks, spinning wheels, quilts, clocks, dishes, old toys, old placards.

We buy complete or partial estates or households.

JULIEN LEFEBVRE

Beauharnois, Qué.

1-514-429-4489 34-14p

Help Wanted

SHORT order cooks needed for full-time employment, will train. Call Mario's Burger Inc., ask for Ginette. Tel. 347-2838. 37-tf

PART-TIME

Child care in our home

Afternoons only

One child 3 years old, other child in school

Call after 5 p.m.

525-2666 40-2c

Help Wanted

IL DOIT CROITRE HE MUST GROW

The Stormont, Dundas and Glengarry County Roman Catholic Separate School Board requires

LUNCH TIME SUPERVISORS for its English Language Schools.

The candidate must demonstrate maturity and be capable of maintaining order and discipline and have a well developed sense of fairness and should know the specific school community. Previous experience with children would be an asset. Must be willing to undergo a training period prior to commencement of duties.

HOURS OF WORK:
Minimum of 90 minutes per day

SALARY: Start:
$10 per day including vacation pay

With 2 years experience:
$12.00 per day including vacation pay

All interested should send a written application to the School Principal of their community.

Ronald F. Eamer Bruce MacPhee, Chairman
Board Chairman English Language Education Council

Gilles Métivier, Director of Education

'We are an equal opportunity employer' 41-1c

ADVERTISING REPRESENTATIVE

We are currently accepting applications for the position of

ADVERTISING REPRESENTATIVE

This position requires an individual with a car to make calls on customers to service their advertising requirements.

Bilingualism and a knowledge of graphics and composing room procedure would be assets. The successful candidate will be a self-disciplined individual who takes pride in their work and is able to work to deadlines. We offer a full range of benefits.

Please submit your resume to:

Joe Banks Publisher

The Glengarry News

P.O. Box 10
Alexandria, Ont K0C 1A0

11-3c

ACCOUNTANT

Local office of National accounting firm is seeking employees with 2-3 years public accounting experience. Applicants enrolled in the CA, CGA or CMA program are preferred.

Successful applicants will be responsible for small/medium sized accounting engagements. Salary with attractive benefits is commensurate with experience.

Interested, qualified persons should apply in writing to either of the following offices:

BDO Ward Mallette,
Chartered Accountants,
113 Second St. E., P.O. Box 644
Cornwall, Ontario
K6H 5T3
or
45 Main Street,
P.O. Box 1276
Alexandria, Ontario
K0C 1A0

41-2c

The Alzheimer Society of Cornwall and District is seeking a

FAMILY SUPPORT CASEWORKER

Duties include:
- Providing assistance to Alzheimer families through support, information and community referrals.
- Developing and presenting educational workshops and in-services on Alzheimer's disease to community groups and service organizations in French and English.
- Assisting Family Support Co-ordinator and Board of Directors in developing and implementing new programs to enhance support to Alzheimer families.

Qualifications:
- Experience in responding to referrals and providing support to individuals and groups.
- Knowledge of Alzheimer's disease and the effects on the family a definite asset, as is experience in public speaking.
- University degree in health related or human services field or equivalent.
- Bilingualism essential.
- Use of a car is necessary.

Please forward resumé and covering letter to:

Alzheimer Society of Cornwall and District
P.O. Box 1852
Cornwall, Ontario
K6H 6N6

Application deadline: October 20, 1988 41-1c

Help Wanted

CLASS "A" driver, long distance, clean record, good wages; cattle experience an asset. Tel. J. P. Richer Transport Co. Ltd., Tel. 528-4203. 39-3p

NEED experienced sewer for piecework, 3 mornings a week, Williamstown. Tel. 347-3816. 40-3p

McDONALD Electric, Maxville requires part-time office help, 1-5 p.m. daily; bookkeeping experience necessary. Apply in person or send resumé with references, P.O. Box 172, Maxville, 527-2189. 40-2c

HELP WANTED
WAITRESS/COOK
Herb's Restaurant
Hwys. 34 & 417
For interviews
Tel. 525-9930 days
or 678-2886 evenings
39-3p

Work Wanted

WILL babysit children in my home in Alexandria. Tel. 525-1063. 39-4p

MOTHER wishing to babysit in my own home. Large yard and large playroom. Interested in full or half days. I live 2.3 miles from Alexandria on the Marcoux Rd., just off 43. References supplied. Please call 525-3492. 39-3p

WILL do babysitting in my home, weekdays, 7-5:30 p.m. Tel. 525-2390. 40-2p

EXPERIENCED cleaning lady will do your fall cleaning or your weekly cleaning. Call 525-3633. 40-2p

WOULD like to babysit children in my home, 1 1/2 yrs. and up. Experienced. Fenced all around. Tel. 525-2932. 40-2p

WILL clip cows anytime. For more information call Luc Jeaurond 674-5558, or Simon Jeaurond, 525-2323. 41-2p

WILL babysit children in my home in Williamstown. Tel. 347-2631. 41-4p

HEDGE trimming, general fall yard cleanups and repairs, furniture stripping, woodcutting and painting. Tel. 527-3167. 41-2p

WILL babysit children in my home in Alexandria. Tel. 525-4389. 41-2p

Help Wanted

SEWING MECHANIC
Immediately required by Alexandria Footwear Ltd. to maintain and repair cutting and sewing machines.

Bilingual, good knowledge of general mechanics would be an asset.

This is a year-round position with good wages and benefit package.

Apply to: Alexandria Footwear Ltd.
300 Macdonald Blvd.,
Alexandria, Ont.
Les Bradshaw — (613) 525-4220
41-2c

Shell
SHELL 401
SERVICE CENTRE
GAS ATTENDANTS REQUIRED AND CASHIERS FOR SELF-SERVICE
We are now accepting applications for
FULL & PART-TIME POSITIONS
Day and evening shifts available
Apply in person to management
SHELL 401 SERVICE CENTRE
ONTARIO & QUEBEC BORDER
CURRY HILL ROAD—347-3568
41-2c

HELP WANTED
ELECTRICAL TECHNICIAN
to maintain, repair, replace and install electrical equipment and drives, determine causes for power failures, prepare diagrams, etc.

Experience in maintaining, replacing and installing electronic equipment, provincial electricians licence, 3 years experience. $14.50 per hr.

Contact personnel department - 613-632-2788
Dominion Textile Inc.
Fiberworld Division
1400 Aberdeen St., Hawkesbury, Ont. K6A 2R4
40-2c

Glengarry Inter-Agency Group Inc.
JOB VACANCY
ADULT PROTECTIVE SERVICES WORKER

(1) We require one person to work three (3) days per week in the County of Glengarry. This is a permanent position on Contract.

This person will be responsible for client advocacy, case management, accommodation, outreach, medical with dental care coordination, counselling services to individuals and families living in the community.

Person must have their own transportation, car allowance provided.

QUALIFICATIONS: Formal generic social work training or a combination of related experience and education. This person must demonstrate maturity, sensitivity and confidentiality with clients. Must have communication skills in both French and English.

SALARY: Will be $80.00 per day.

All applications will be received until 4:00 p.m., October 19, 1988 at:
Glengarry Inter-Agency Group Inc.
9 Main St. N., P.O. Box 1060
Alexandria, Ontario K0C 1A0
c/o Eugene Legault
41-1c

AUCTION SALE
FURNITURE, GARAGE TOOLS AND ANTIQUES
1179 Labrosse Street, St-Eugene, Ont.
Centre of the Village, Follow signs
SATURDAY, OCT. 15th
at 10:30 a.m.

FURNITURE: dishes; pots & pans; cutlery & kitchen utensils; older working Maytag washer & dryer; Hotpoint fridge, 2 years old, like new; GE 30'' range; single bed & linen; chesterfield; queen size bed & covers; dresser & oak student desk; workbench with vise; 6 steel shelf units; 1 steel 7 shelf locking cabinet; 2 oak office desks.

GARAGE: Shop vac; 4 electric fans; 3 electric heaters; 1/4'' & 1/2'' electric drills; 7-1/4'' circular saw; sabre saw; 14'' chainsaw; 2 wheelbarrows; garden sprayer; electric hedge trimmer; lawn roller; camping equipment; garden tools; paint; hardware; fixtures; building materials; etc... and many other items too numerous to mention.

ANTIQUES: Oak dining room set; table, 5 chairs and sideboard; oak single bed & oak dresser; 5 piece blonde maple twin bedroom set; rocking chair; pine table; bookcase; Victorian loveseat & chair; oak hanging wall bar; plant stands; oil lamps; 4 mirrored antique windows; 2 mirrored oak panels; 7 antique interior full length shuttters; 2 wood & brass table lamps; 2 end tables one with leather top; 5 antique clocks; 2 antique dressers.

Reason: House sold Canteen

TERMS: Cash or good cheque

Gilbert Lanthier, auctioneer
Ste Anne de Prescott, Ont. Owner, Mr. John Jensen
Tel: 674-5479 Owner and auctioneer not responsible for any accidents
41-1c

Services

CARPENTRY, wallpapering, painting and ceramic tiling, also weekends. Free estimates. Call Ken at 525-2454. 52-52p

STEAM-O-CLEAN: Rugs, upholstery, commercial and residential, 15% off on Scotchguard, car and mural rugs. 24-hr. service. Free estimate, 10% spring discount till June 30. Pierre Deschamps, St. Bernardin, Ont. Tel. 678-3734 or 678-2650. 19-tf

PIANO — tuning, repairs and rebuilding, 21 years professional experience, highest quality work. Excellent references if required. Peter Kilpatrick, Tel. 527-3366 (Maxville). 37-tf

OFF-SET discing. Grain and corn ground, $13 per acre minimum 30 acres; also combining and trucking. Esdale Farm Services. Call 933-5871. 39-4p

WANTED: Heifers and other cattle to board this winter. Good feed and care. Will breed A.I. if required. Reasonable daily rates. Call Wiebe Meyer, RR2 Williamstown at 347-3690 for further information. 40-2p

WILL do chimney cleaning. Tel. 874-2531. 41-1p

SPECIALTY interlock weatherstrip on wooden or metal doors and wooden windows. Lasts 10 to 20 years — guaranteed to lower your heating bills. I also install new doors, windows and do any renovations. Telephone only on weekends, Gérard Dugas, 931-2273. 41-2p

CUSTOM COMBINING
GRAIN and CORN
2 Gravity Boxes - Good Price
LEN TAIT
Tel. 347-3433
38-4p

dude
MOBILE
DISCOTHEQUE
Weddings - Stags - Parties
525-3203 or 525-3815
John Willard

STATION
TO
STATION
MOBILE DISCOTHEQUE
Weddings, Stags, Parties, Etc.
Music for all occasions
Tel. 874-2255 or 525-1833
Maurice Menard
11-tf

Hilltop Senior Citizens
Retirement Home
An 11-bed, fully licensed and registered home is now accepting applications for private and semi-private rooms. 1-double suite for couple, home-like atmosphere, excellent meals, Dr. on call.
Reasonable rates
Tel: 1-613-525-4648
38-4c

Royal Winter Fair
3-day bus tour
NOVEMBER 17 to 19
by Delaney Motor Coach
$150 per person
(double occupancy)
Includes transportation, accommodations, reserved seats at Royal Horse Show and shopping.
Contact:
Stormont Tours
346-2063
40-2c

Services

SEGUIN
WRECKERS
Used Auto Parts
We also buy cars for parts
Dalhousie Mills
347-3291

CARPENTRY
and
RENOVATIONS
Free Estimates
GARRY McLAUGHLIN
Dunvegan
Tel. 527-3408
32-tf

SKYLARK
MOBILE DISCOTHEQUE
Weddings, Stags, Parties, etc.
Music for all occasions
Tel. 525-2008
Jean Seguin

STORAGE
AVAILABLE
in Glen Norman area
for cars $20 per month
boats $15, etc.
Call Allan McCuaig
347-2573
41-2p

B.A. MacKinnon Const.
General Contractor
Additions
Old House Restoration
also
Commercial & Industrial
Fencing
Tel: 525-2025
38-4p

Notice

NOTICE TO CREDITORS
IN THE MATTER OF THE ESTATE OF PETER EDWIN BURT, LATE OF THE TOWNSHIP OF LOCHIEL, IN THE COUNTY OF GLENGARRY

TAKE NOTICE that all persons having claims against the Estate of PETER EDWIN BURT, who died on or about the 26th day of August, 1988, are hereby required to send full particulars of their claims to the undersigned Solicitor, on or before the 2nd day of November, 1988, after which date the Estate will be distributed having regard only to the claims of which notice shall then have been received.

DATED at Alexandria, Ontario this 6th day of October, 1988.

JEAN MARC LEFEBVRE, Q.C.
Barrister & Solicitor
39 Main Street North
Alexandria, Ontrio
K0C 1A0
Solicitor for the Estate 41-3c

AUCTION SALE
Estate of the late Ernie Hunter
3 miles north of Vankleek Hill, 3 miles east of Hwy 34 at Pleasant Corners
SATURDAY, OCT. 15 at 12 NOON

WORK HORSES: 6 Belgian mares, 1 purebred, 3 in foal; 2 chestnut Belgian geldings; 1 chestnut Belgian stallion 1-1/2 yrs old; 1 black Percheron gelding. Horses are big, upstanding and young.

CATTLE: 4 Angus cows and calves; 1 Hereford cow and calf.

MACHINERY: MF 540 combine, air conditioned cab, 13' float cutter bar - handles 4 row corn head; MF 270 tractor - 481 hours; IH 484 tractor - 512 hours; both like new; 1986 1/2 ton Dodge Prospector truck #150, excellent condition, low mileage, safety, 318 V-8 motor, automatic, AM/FM radio; NH 273 hay baler; all steel elevator for hay or grain; IH 1190 haybine; 2 JD wagons and racks; 1-wagon and rack; NH 256 side rake; MF 82, 3 furrow trip beam plow; Triple K grubber; Turnco box and wagon; 3 pth fertilizer spreader; 3 pth MF double discs; 12'' MF post hole auger; IH 540 manure spreader; Rigole plow, 3 pth; water tank; cart; steel culvert; scale; car jack; dehorner; smoothing harrows; set of double sleighs and rack; set of double harness; set of new driving harness; bridles; collars, etc.; oil tank and pump; piston water pump and tank; 4-bar smale gate; chains; quantity shed articles; Beatty stable cleaner and chain; approx. 1000 bales of 1st and 2nd cut hay; quantity of straw; quantity of oats.

FURNITURE: Box stove; La-z-boy chair; rocking chair; trunk and tables.

TERMS: Cash Farm is for sale

VKH Vankleek Hill LIVESTOCK Exchange Ltd
Tel. 874-2589

Auctioneer
Ken Welden
1-514-562-2939

Executors
Glen Hunter
John Kirby

Owners or auctioneer not responsible for accidents day of sale. 40-2c

Services

See the experts for all your made-to-measure windows & doors



Vitrerie
GREEN VALLEY
Glass Ltd.
525-2704
50-tf

JAKE AT WORK
MOBILE DISCOTHEQUE
Weddings - Stags - Parties
525-3999 or 525-1973
Jacques Massie

REQUEST FOR TENDERS

FOR THE SERVICES OF SNOW REMOVAL DURING THE 1988-89 WINTER SEASON ON THE PROPERTY OF THE GLENGARRY MEMORIAL HOSPITAL.

TENDER SHOULD STATE THE SIZE AND NATURE OF EQUIPMENT TO BE USED. PRICES SHOULD BE QUOTED ON AN HOURLY BASIS.

FURTHER DETAILS IF REQUIRED MAY BE OBTAINED FROM THE UNDERSIGNED.

TENDER TO BE SUBMITTED TO THE UNDERSIGNED IN WRITING NOT LATER THAN 12:00 NOON, OCTOBER 27, 1988 AND MARKED "TENDER".

LOWEST OR ANY OTHER TENDER WILL NOT NECESSARILY BE ACCEPTED.

J.F. ADAMS, ADMINISTRATOR
GLENGARRY MEMORIAL HOSPITAL
ALEXANDRIA, ONTARIO
K0C 1A0
41-2c

AUCTION SALE
ESTATE OF THE LATE ISABELLA BOND
VANKLEEK HILL, ONT.
SATURDAY, OCT. 22 at 10:30 a.m.
at the Anglican Church Hall

FURNITURE AND ANTIQUES:

Oak hall tree; drop leaf table; good selection of dishes including two complete sets; cranberry and carnival glass; 2 chesterfields; 6 press-back chairs; 3 occasional chairs; Roy refrigerator; Roy electric stove; blanket box; blankets, bedding, etc.; 2 crystal cabinets; vacuum cleaners; several aladdin and coaloil lamps; RCA console television; dining room set, complete; French Provincial bedroom set, complete; maple bedroom set; double bed and dresser; kitchen table and four chairs; eight piece dining room set; wicker chairs; selection of wooden chairs; Hoover vacuum cleaner like new; cedar chest; automatic washer; sewing box; quantity of small tables; stereo; radios; lounge chair; ladders; wheelbarrow; grain cradle; scythe; quantity of shed articles; exercise bicycle; 2 humidifiers and many other articles too numerous to mention.

Auct. note: Everything in this auction is in mint condition including a large selection of beautiful dishes. Plan to attend. Lunch available.

TERMS: Cash

Hay's Auction Service **Ken Welden, auctioneer**
874-2589 **(514) 562-2939**
Mrs. Mary Matte, executrix 678-2133 41-2c

PUBLIC NOTICE OF PUBLIC REVIEW
OF AN ENVIRONMENTAL STUDY REPORT FOR A SEWERAGE COLLECTION & TREATMENT SYSTEM
FOR THE HAMLET OF GREEN VALLEY
IN THE TOWNSHIP OF LANCASTER
AND THE TOWNSHIP OF CHARLOTTENBURGH

The Township of Lancaster and the Township of Charlottenburgh are planning to construct a municipal sewerage collection and treatment system for the Hamlet of Green Valley, comprised of gravity sewers to serve the majority of lots, and with grinder pumps and low pressure sewers to serve approximately six lots, a central pumping station, a force main and a retention lagoon treatment system.

As part of the planning for this project, there has been prepared and filed with the Townships, an Environmental Study Report, dealing with the considerations made in the planning of this project. This Environmental Study Report summarizes the alternatives considered and addresses the concerns that have been expressed in the initial stages of planning for this project. A Public Information meeting was carried out on June 11, 1987, before the filing of this Environmental Study Report.

For this project and to address concerns related to this project, it is desirable to conduct an additional Public Meeting, and it is necessary to provide a thirty-day Public Review period for public scrutiny of the Environmental Study Report.

Accordingly, the purposes of this Public Notice are to advise the public as follows:

1. You are advised that the Township of Lancaster and the Township of Charlottenburgh intend to proceed with planning for implementation of the project undertaking, in accordance with the Environmental Study Report.

2. You are advised that the Township of Lancaster and the Township of Charlottenburgh each intend to proceed with applications to the Ontario Municipal Board for approval of Bylaws for their respective shares of project financing. Notification of the ratepayers in each Township will be made by each municipality by public advertisements in accordance with the requirements of The Municipal Act.

3. You are advised that the Environmental Study Report for this proposed undertaking is available for public scrutiny and review up until 12:00 noon on Monday, November 14, 1988, at the following locations:

Township of Lancaster
Municipal Offices
Main Street
North Lancaster, Ontario

Township of Charlottenburgh
Municipal Offices
10 William Street
Williamstown, Ontario

A. J. Graham Engineering Consultants Ltd.
2724 Fenton Road
Gloucester, Ontario

4. You are advised that an Open House Information Meeting will be conducted at Ecole Ste. Marie, Hwy. 34, Green Valley, on October 27, 1988, from 6:00 p.m. to 8:30 p.m. Staff of the Ministry of the Environment and the Consulting Engineer will be in attendance to answer questions. At 7:30 p.m. a short presentation will be made summarizing the Environmental Study Report, and the balance of the meeting will be informal question/answer sessions.

5. You are advised that the Township of Lancaster, acting as the proponent municipality, will receive any written comments on the proposed project and the Environmental Study Report up until 12:00 noon on Monday, November 14, 1988. If any comments received are deemed to be objections to the Environmental Assessment, or deemed to be requests for an Environmental Assessment hearing, the Township will forward to the Ministry of the Environment, all documentation relevant to the objection or request, for the Minister's decision on the matter. If the Minister decides that a hearing is required to resolve any issues, you will be notified in accordance with the requirements of the Environmental Assessment Act; and if the Minister decides that a hearing is not required, he will so advise the objector and the project planning will continue without further Environmental Assessment proceedings.

41-2c

Alter was overflowing with harvest's bounty

GREEN VALLEY

Evelyne Secours
525-1350



Ride down Hwy. 34 to see the nice display of pumpkins on the lawn of Arcade and Rollande Séguin. Bring the children to choose their own pumpkin for Halloween. In the meantime, have it out on the veranda for a fall decoration.

After you're tired of looking at it, cut it up and make that nice pumpkin pie or bread; delicious!

Parish news

Parishioners brought vegetables, fruits, jams and pickles for a display near the altar for Thanksgiving weekend. It was a way to say thanks to the ''Good Lord'' who has given to us abundantly.

Father Dumoulin has a nice way of gathering his supply for the winter; these veggies, and goods remain with him. He told us if he had too much, the overflow could go toward Christmas baskets for needy families.

Also on Wednesday, Oct. 5, there were two masses celebrated for the school children and the parents who could attend, to say thanks for all that God has given them during 1988.

L'UCFO news

The meeting of L'Union Culturelle Franco Ontarien was held Wednesday, Oct. 5 presided by President Denise Lortie. The minutes of the meeting were read by Adrienne Menard; 20 members were present.

Those attending the congress in North Bay were Thérèse Valade, Denise Lortie and Adrienne Menard. Invited guests this month were members of Le centre culturel of Alexandria who explained the meaning of the organization and the way it can help people. For example, to organize parties and help put together concerts. Roxanne (Decoste) Menard, Julie Leroux, Hélène Laferriere and Luc Valade gave a special demonstration and some good recipes.

A sympathy card was sent to Cécile Joanette for the loss of her husband. This month, best wishes go to Alexandrine Deschamps. Francine Lajoie was the lucky winner of the door prize. Francine is also a new member in the circle.

During the meeting, games were played and there was an exchange of flowers, marinades and jams of all kinds.

The evening ended with a lunch so the ladies could have a few minutes to chit-chat, accompaniend by their new pastor Father Raymond Dumoulin. Next meeting will be on Nov. 2 at 8 p.m.

* * *

Sympathy goes to the family of Bernadette Decoste who mourn her loss. Our condolences are extended to a dear sister in the Daughters of Isabella.

Happy birthday

Hope you had a nice day, Susie (Délorme) MacDonald on your 21st birthday on Oct. 5.

Best wishes also go to Linda (Séguin) Menard of Green Valley who celebrated her birthday last week.

Get-well wishes

To Martion Barclay who is just home from hospital, we, your friends wish you a speedy recovery.

Knights of Columbus

Oct. 3, the Knights held a meeting under the direction of new Grand Knight Réjean Campeau and his new committee. Mass was celebratedf at 9 p.m. Sunday, Oct. 9 by Father Raymond Dumoulin. The Knights of Columbus No. 9435 of Green Valley are circulating tickets for the ''Club 400'' draw. Anyone interested in encouraging the Knights can contact a member.

* * *

Money may not be everything, but it sure comes in handy when you misplace your credit cards.

More birthdays

Happy birthday to a favorite aunt and godmother Mrs. Virginie Goulet, who lives at Domaine Maria Goretti, who will be 89 years old on Oct. 13, from your godchild. I wish you the best of health for the coming years. Wishes also go to Alexandrine Deschamps (Lajoie), to Guy Secours, Oct. 11, to Denise Pupetz, Oct. 12, to Susan Secours, Oct. 13, to Rosanne Secours, Oct. 19, and to Denise (Gareau) St. Denis, also Oct. 19.

Reminder

There will be a meeting on breastfeeding in Ste. Marie's hall in Green Valley on Thursday, Oct. 20. Call Paulette at 525-2870.

* * *

Happy anniversary to Claire and Bob Rickerd on their 22nd wedding anniversary on Oct. 15, from the family.

* * *

I'll be thinking of you dear sister on your wedding anniversary on Oct. 18. Have a nice day.

Belated anniversary

Réné and Paulette Lefebvre of Green Valley celebrated their 15th wedding anniversary on Oct. 6. Felicitations!

AUCTION SALE

SATURDAY, OCT. 15th at 1 P.M.

AT BLAIR FARM EQUIPMENT
just west of Avonmore, Ont. on Hwy #43
NEW TOOLS, PARTS AND 3 TRAILERS

1978 - 4 horse trailer with tack room; 40' 2 axle flatbed trailer; 45' 4 axle flatbed trailer; silage cart; 2 - 2 ton floor jacks; roller chain; 2 hp Jepson router; cordless drill; used pipe dye set; grinders; undercoating gun; weigh scales; new air hose; torque wrenches; 18'' crescent wrench; pipe wrenches; testers; screwdrivers; snap ring pliers; 3 hp air compressor; gas water pump; 3 new 30 ton hyd. presses; grease fittings; filter wrenches; socket sets; tool boxes; metric socket sets; deep sockets; 3/4'' socket set; bit sharpener; punches; 1 ton chain hoist; cutting torch; 1/2'' impact knuckle set; 3/8'' impact knuckle set; flex ratchets sets; hand soap; grease gun; Johnson bar; timing light; deep sockets; rivet gun; air ratchets all sizes; air chisels; air sander; air metal cutting saw; 33 V-pulleys; gloves; lights; 25 - 12''cutoff blades; 7 - 14'' cutoff blades; 7 - 7'' cutoff blades; grinder discs; new set of torches; large sockets; magnetic screwdrivers; C clamps; slow moving signs; easy-outs; 2 ton pullers; sledge; wrench sets; bench grinders; Makita drill; large sockets; 1'' electric impact; car chains; 25' tape; 8'' saw blades; deep impact sockets; auto body repair kit; ballpeen hammers; bandsaw blades; welding rod; booster clamps; wire cutters; Allen wrenches; punches; 6 packs of bites; hose cutters; tin snips; connectors; shovels; chain hooks; heater; spray gun; 12 lb. sledge; planes; 10'' Jepson metre saw; folding tables; nuts & bolts; Makita shear; antique drill press; antique mortising machine; flat antique drill press; hyd. p.t.o. pump; 230 amp electric welder, demo.

Auct. note: No reserve on tools. Sale will start at 1 sharp, trailers will be sold at 2 p.m.

TERMS: Cash or good cheque Prop: Bob Conroy

AUCTIONEER
BLAIR AUCTION & EQUIPMENT SALES LTD.
Telephone: 613-346-5568

Business and Professional Directory

Accounting

ACCOUNTING and BOOKKEEPING SERVICES
INCOME TAX
Confidential Services
30 years experience
Allan G. Laing
Williamstown, Ont.
(613) 347-3992

Business and Professional Directory
Deadline is
FRIDAY
3 p.m.

Accounting/Bookkeeping

Appliance Repair

TED'S SATURDAY FIX-IT SHOP
Main St., Dalkeith
Small Appliances Repaired
A good job for a fair price
24-hour answering service
If we can't fix it, throw it!
Tel.: 613-874-2501

This Space
Can Be Yours!
13 Weeks

Automotive

Carpets

DISCOUNT CARPET SALES
938-0735
421 Fourth St. West
Cornwall, Ont.
K6J 2S7
Art Buchanan

Carpets

Construction

André M. Ménard Construction
Canadian Home Builders Association
Home Building
Renovations
Repairs
Alexandria
525-2943
MUDAC NEW HOME WARRANTY PROGRAM
R-2000

Construction

CORNWALL MORRISBURG
BLAKELY CRAIG & CO.
CHARTERED ACCOUNTANTS
1343 Rosemount Ave.
P.O. Box 789
Cornwall, Ontario
K6H 5T7
613-932-3610
Fifth Street
P.O. Box 774
Morrisburg, Ontario
K0C 1X0
613-543-2981

Accounting/Bookkeeping

This Space
Can Be Yours!
13 weeks - $200

Automotive

FLOORING
CUSHION FLOOR
FLOOR TILES
CARPETING, ETC.
Tapis
Armstrong floor fashion center
RICHARD RANGER
Carpet Inc.
360 Main St., South Alexandria 525-2836

Carpets

JOHN HAGEN CONSTRUCTION
Home Building
Renovations & Additions
347-7349 after 6 p.m.

Construction

B.D.O./WARD MALLETTE
CHARTERED ACCOUNTANTS
COMPTABLE AGRÉES
45 Main St.
Alexandria
525-1585

Antenna Systems

Ryax Holdings Inc.
John Ryan, Proprietor
We reconstruct Alternators and Starters for all makes of vehicles, also imported makes. Commercial, Industrial, and Agricultural Vehicles
24-Hours Service for Industry and Agriculture
WHOLESALE AND RETAIL DEALERS
60 Main St. S. Alexandria 525-1123

Automotive

This Space
Can Be Yours!
13 Weeks

Construction

QUALITY and SERVICE
McKAY BROS. POLELINE CONST.
R.R. #2
Williamstown, Ont.
K0C 2J0
Kerry McKay 347-3520
Gordon McKay 347-3827

Construction

ANTENNA SYSTEMS
Antennas, Motors, Boosters, Towers
SATELLITE SYSTEMS
4 foot and 10 foot dishes
Full line of Philips and Quasar TVs, Microwaves, etc.
MIRON ELECTRONIC TV
421 Main St. South Alexandria 525-4007

Appliance Repair

NORTH END GARAGE
Muffler Shop
Lifetime Muffler Guarantee
Wheel Alignment and Brakes
Superior Propane Refill Station
Open Mon. - Fri. till 9 p.m.; Sat. to 6 p.m.
344 Main St. N. (at the tracks) 525-1732

Bathtubs

R. A. QUENNEVILLE
Quality Cupboards & Vanities
(custom built)
Free Estimates
525-3164
20-Aug 17/88c

CHARLEBOIS and SON Reg.
General Contractors
Yvon and Jean-Pierre, Prop.
NEW HOME AND RENOVATIONS
FREE ESTIMATES
613-525-4166

Construction

GLENGARRY INSULATION
Super-efficient maintenance-free thermal windows & doors
Free estimates
305 Main St. South
Alexandria 525-4947
10-year warranty

Construction

APPLIANCE REPAIRS
BRUCE PICHER
Alexandria & Area
525-3463
205 Dominion St.
Major appliance repairs
Parts & Service

Appliance Repairs

BATH-MAGIC®
Super tough acrylic BATH-TUB LINERS, installed over existing worn or damaged tubs, without disturbing plumbing walls or tiles
525-1951

Boarding Kennel Chimneys

Van der Byl General Carpentry
Home & Farm Building
Renovating
& Additions
Adrian
874-2479
Fredric
874-2395

General Contractor
CARMEL SABOURIN
525-1231
after 5 p.m.
51 Bishop St., Alex.

Construction

THIS SPACE
CAN BE YOURS!
13 WEEKS

Construction Services

LAMP'S APPLIANCE REPAIR
Parts, Service & Installation
Ranges Washers
Dishwashers Dryers
Refrigerators Hot Water Tanks
Reconditioned Appliances for Sale with Warranty
24-hour Phone Service
(613) 525-4520
Rhéal Lampron - Service Technician

DENNISON
BOARDING KENNEL
Pickup—Delivery Svc.
Indoor/Outdoor Runs
Vet Vac. cert. required
Cats Boarded
Chapel Road
RR 1, Martintown
528-4929
11-june 8'88c

Hawkesbury Chimney Sweeps
professional cleaning, repairs, inspection and consulting services
Fully insured
Truck with 40-ft boom available for other services
Tel. 874-2550
or 525-4962

Sauvé Construction
Specializing in pardging cement flooring patios and steps
Also carpentry hardwood floors renovations and drywall
613-874-2785

CGS
Mechanical Reg.
Plumbing—Heating
Sheet Metal—Natural Gas
Welding (high pressure)
''mobile unit''
General Construction
613-347-2355
R. Giroux, Williamstown

Armand Chenier
President
Chenier Excavating
Shovel & Bulldozer
Backhoe and Front-end loaders
WEDCO septic tank dealer
613-347-2190

Business and Professional Directory

Construction Services



ALLAN CRITES
EXCAVATION LTD.
Basements, Driveways,
Septic Systems, etc.
SCREENED TOPSOIL
Sand, Gravel, Stone
4x4 Backhoe - 18' reach
Bulldozing, Trucking
Maxville, Ont. **527-5685**

Electronic Repairs



WE SERVICE
all different brands
of
TVs, Microwaves,
VCRs, Radios, etc.
MIRON ELECTRONIC TV
421 Main St., South **Alexandria 525-4007**

Land Surveyors

E.F. LYN COLE SURVEYING LTD.

E.F. LYN COLE
Ontario Land Surveyor

3730 Richmond Road, Suite 205 **Call Collect**
Nepean, Ontario K2H 5B9 **(613) 596-9855**

Storage

PUT AN END TO YOUR STORAGE PROBLEMS
Storage Bays Immediately Available
From 5 ft. x 5 ft. up to 10 ft. x 20 ft.
Ideal for Homeowners, retailers, professionals, etc.
Storage bays available for as little as 19.95 per mo.
Your Store It, Lock It, YOU KEEP THE KEY!
ALEXANDRIA MINI STORAGE
525-1301 (Days) **525-1397** (Evenings)

Construction Services

Rene St. Amour
Excavation and Landscaping
Backhoe equipped with 4x4
and bulldozers
20 years of experience in fencing
Sodding - Top Soil - Sand - Gravel
Licensed for Septic Beds
Tel. 525-3305

Farm Equipment

G. & J. YELLE INC.
SALES & SERVICE
STABLING, FEEDING & MANURE SYSTEMS



- *Butler & Ideal Equipment*
- *Agri-Vent Ventilation*
- *Victoria Bins*
- *Silo Superieur*
- *Cote - Evacuair*

Crysler 987-5336

Lumber



525 • 3040

PINE, CEDAR
DOORS

PINE - OAK
Stair Railings,
Posts, Spindles

PINE PANELLING
Wainscotting, Board
& Batten Sidings

PINE
MOULDINGS

Classic & Colonial Patterns
Rosettes & Baseboard Corners

PINE FLOORING

Ken Alexander
R.R. 1, Alexandria

Transmissions

RALPH'S
Automatic Transmission Specialist



Transmission Tune-ups
Transmission Oil Coolers
and General Repairs

R.R. 1 Dalkeith, Ont. **(613) 525-3194**
2 miles North of McCrimmon & Lochinvar Rd.

Construction Services

MARCIAL EMOND
EXCAVATION
Backhoe equipped with 4 × 4
Licensed for Septic Tanks

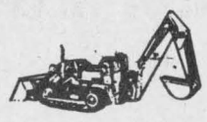

Tel: 525-2359
20-Aug 17/88p

Farm Equipment

For All Your Farm Needs
Authorized Sales and Service
Dealer for:
Valmetal - Duhamel
Agrimetal - Berg - Silos
Brock Grain Bins and Hoppers
Repairs to all types of farm equipment

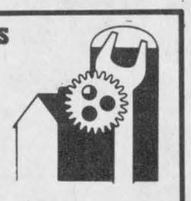

LEN'S FARM EQUIPMENT LTD.
528-4205 Martintown **Mobile: 936-3048**

Upholstery

Rembourage
A & C
UPHOLSTERY
Re-upholstering
House furniture
Guaranteed Work
Reasonable Prices
Free Estimates
First of Kenyon
Alexandria
525-3260

THIS SPACE
CAN BE YOURS!
13 WEEKS - $100

Crafts



ANTIQUES
CRAFTS
GIFTS
OPEN: Wed. to Sunday, afternoons
Other times "by chance" or call
Pat Wood, Prop.
R.R.#1, St. Eugene, Ont. **674-2946**
Second Farm West of village on County Rd. 10
41-Jan6,88

Electrical

McDougall Electric



- Residential
- Commercial
- Rural

Garry McDougall
Alexandria
525-5192

Furnaces

DENIS
JOANETTE
- Oil furnace service and repairs
- Fast, efficient 24-hr service
- Installation

525-4915

Real Estate

RE/MAX
carillon realty
independent member broker
cathy claude
member 100% club
137 main street
alexandria, ont. K0C 1A0
off.: (613) 525-4144 / rés.: (613) 525-3047

Vertical Blinds



VERTICAL BLINDS
Custom Made
Also carpeting, flooring, tiles, ceramics, wallpaper, draperies and much more **Submanufacturer for**
Vertican Blinds
Tapis
RICHARD RANGER
Carpets Inc.
360 Main St. South **Alexandria** **525-2836**

Crafts

Ken's Craft Shoppe



Woodcraft
Toys, Carvings
Baskets
Pottery
West of Village
South of River
Williamstown
347-2337
20-Aug 17/88c

Craft Courses

Glengarry Tole Art Studio
Lessons & Supplies
Janice Montreuil
Tole Artist
and Accredited Teacher
Church St. Box 43, South Lancaster
Studio—347-7464 **Res.—347-2420**

Home Care Products

LAJOIE PRODUCTS
Specializing in Wheelchairs, Lifts, Scooters and Urinary Supplies
Jean (John) Lajoie
CUSTOMER REPRESENTATIVE
HEAD OFFICE:
2615 Lancaster Rd. Unit 24
Ottawa, Ont. K1B 5N2
Tel. (613) 526-4503
BRANCH OFFICE:
564 Main Street South
Alexandria, Ont. K0C 1A0
Tel. (613) 525-5050

Radiator Repair

Are you having
RADIATOR PROBLEMS?
New Gas Tanks Available
Air Conditioning Service
RADIATOR SERVICE
Carrier
MR. RADIATOR
Laurent Ladouceur, Prop.
Tel. 525-3752

Water Treatment



MAURICE DEGUIRE
WATER TREATMENT
- **Softeners**
- **Filters**
- **Distillation**
- **Free Water Analysis**

Please feel free to call for any service or any equipment updating.
525-4319
280 Chisholm St. **Alexandria**
17-july 20 '88-c

Denture Therapy Clinic

DENTURE THERAPY CLINIC
Michel R. Mayer, D.T.
14 Montreal Rd, 2nd Floor
Cornwall, Ont. K6H 1B1
Tel: 938-3135

Horse Shoeing

Horse Shoeing & Trimming
Richard Laing
Farrier
Alexandria
Tel. 525-2676

Insurance

McDonell Levert
Insurance Broker
Auto - Farm
Life - Commercial
156 Bishop St. N
Alexandria
525-1200

Radiator Repair

ALEXANDRIA RAD SERVICE
(Formerly R & R Sports)
RADIATOR and GAS TANK REPAIRS
Free estimates
525-3693

Roofing

DUVAL ROOFING
Construction & Renovations
525-2565
Rolland
after 5 p.m.
Alexandria Ontario

Whitewashing

Clément Whitewashing
PRESSURE WASH
Call Collect
514-451-0798 **632-5181**
347-2355
(Pointe Fortune)
(Formerly Bill Anderson Whitewashing)
20-Aug 17/88c

Electrical

Tel: 347-7702 **DON McRAE**
McRAE ELECTRIC
ELECTRICAL CONSTRUCTION
RESIDENTIAL • COMMERCIAL • RURAL
P.O. BOX 5
NORTH LANCASTER, ONT.
K0C 1Z0
20-Aug 17/88c

Insurance

Metropolitan Life
La Métropolitaine
AND AFFILIATED COMPANIES / ET COMPAGNIES AFFILIÉES
Richard L. Quesnel
Sales Representative
Représentant de ventes
Office: (613) 446-4005
Home: (613) 525-2322

Roofing

B.R.I. ROOFING
Repairs and Skylight installation available
Competitive prices
Free Estimates
678-3481

Stress Mgment.

DR. MARIA A. FRANCINI
(Gynecologist Retired)
Stress Management
Counselling
Women's Life Cycles
Body/Mind Well-Being
Exercises
874-2846

Wood Heat

Business and Professional Directory
Deadline is
FRIDAY
3 p.m.

CALEDONIA STOVEWORKS
Fred. P. Lange
Experts in Wood Heating
Stoves, fireplaces
chimneys, cleaning,
stainless steel liners
"Shop at home service"
678-2765

Electrical

ADRIEN MENARD ELECTRIC INC.
ELECTRIC MOTOR REPAIRS



11 Mill Square, Tel. 525-2173
- Service of water pumps and installation
- Repair of Sunbeam cow clippers
- Sales of Jacuzzie and Beatty jet pumps (Repair all makes of water pumps)

Land Surveyors

HAZEN MELDRUM LIMITED
ONTARIO LAND SURVEYORS
Cornwall Office
Hazen Meldrum
N.S.L.S., O.L.S.
Tel. 932-8124
Winchester Office
W.J. Johnson
O.L.S.
Tel. 774-2414

Small Engine Repairs

HAROLD'S SMALL ENGINE REPAIRS
Sales & Service
Lawnmowers, Tillers,
Chainsaws, Snowblowers,
Tel. 527-3154
or 527-2017
Pickup and delivery
Harold Quesnel
R.R.#1, Maxville

LANCASTER SMALL ENGINE REPAIRS
Lawn & Garden Equipment
Chainsaws, Snowblowers, etc.
Last House on Oak Street
Prop. Allan Flaro
347-2610

Wood - Heat

SUNWORKS
RENEWABLE ENERGY CENTRE
Specialists in efficient wood-burning stoves, furnaces and fireplaces

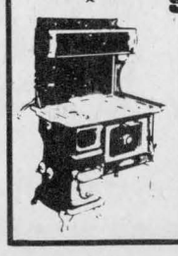

Richard Kerr
1466 Hwy. 34, Hawkesbury
632-0456
Res. Dalkeith 874-2293

Shave-o-mania evident as players removed helmets prior to the game



WILLIAMSTOWN
Sue Harrington
347-2279

It was a night to remember as the Char-Lan Rebels Hockey Club began its 10th regular season Saturday. Opening ceremonies were fancy, with MPP John Cleary puck-dropping as only a politician can, and Lancaster Reeve Milton MacDonald singing the national anthem as only Milton can.

Although all eyes should have been on the dignitaries and their lovely escorts, Fair Queen Margo McDonell and Dairy Princess Heather Pasco, I'm afraid the stars were upstaged by the players as they removed their helmets and stood at the blueline.

There for all to see, was the oddest collection of hairdos known to man. Yes, readers, the Rebels' ritual of Shave-o-mania (or Jamie Latreille's revenge) has marked 1988 rookies with a vengeance. From the Yul Brynner look to a most creative variety of ''patchwork'' cuts, the new boys will be marked for a few months to come.

Among those wearing tuques in Indian summer will be Wesley Jurchuk, Phil Poitras, Wally MacDonald, Blake McDonell, Bill Millett, and Trevor Bowles, all Char-Lan minor hockey grads.

As for the details on the game, check the sports page; I'm in the social news business (hairdressing, fashions, etc.).

* * *

Many local parents gave thanks this weekend for the return of children who visited over the holiday weekend. Those home for Thanksgiving whom I managed to see or hear about were: David Woollven from Windsor; Andrea McDonell, Kingston; Susan Edwards, Montreal; Dominic Stones, Sackville, N.B.; Pam Boyle, Aurora; Bryan Gordon, Toronto; Christine and Carol Gordon, Ottawa; Anne Irvine, Merle MacNaughton and John Clark and family from Maryland, U.S.A.

* * *

Williamstown Public School held a very successful open house on Wednesday evening. Principal Brian Loucks introduced the teaching staff for the 1988/89 school year, and welcomed the two members, new this year; Lise Houde and Jeanne Andre, both of whom teach French.

Parents were treated to a glimpse of new school gym uniforms, which have been made for the school by Mr. C. Calfacacos. The shorts and T-shirt were modelled by Adam Gordon, while Krista Wind showed us the track suit.

A visit to classrooms and to the library, the scene of a book fair, was followed by refreshments and the formation of the school committee.

* * *

Besides entertaining their son for Thanksgiving, Ivan and Ethel Clark hosted visitors from British Columbia in late September. Ethel says her guests ''really fell in love with the village and the fall colors.''

Now those are the visitors we like to have!

* * *

Today (Wednesday), the Glengarry Community Club will celebrate Thanksgiving with its monthly birthday meeting to be held at the Charlottenburgh Recreation Centre at noon. On the menu will be pumpkin pie and ice cream.

On the 26th of this month, the club will be having a noonhour pot luck luncheon to which all members and guests are welcome.

* * *

If you've been naughty and have been sitting on a pile of overdue books belonging to the Williamstown Library, start rounding them up. Next week, Oct. 17-22 is Ontario Library Week and an amnesty will be given all week long. For those of you not politically or rock-star conscious, that means that there will be no fines charged during the week, regardless of how late your books are.

In order not to reward the delinquents alone, the pleasure of your company is requested at an open house at the Williamstown Branch on Friday, Oct. 21, from 2-5 p.m. If you are new to the community, this could be an excellent way to meet people. Plan to come and say ''Hello.''

* * *

Speaking of the library, Doug Hargrave and Howard Swerdfeger are my witnesses. Last week or so, a black squirrel came dashing into the library and proceeded quite literally to climb the walls. After locating the exact location of books on squirrels, the little thing sat at the top of the bookcase, directly above the books he was interested in, for several minutes.

Eventually he found his way out the fire exit which was thrown open by a harried staff member.

Now I know there have been dogs, cats, mice, and plenty of birds in our library, but this was the first squirrel, (during opening hours, at least).

* * *

A lovely baptism took place at St. Andrew's United Church on Sunday when little Dana Rae McKay, daughter of Kerry and Kathy McKay, was received into the congregation. Big brother Travis took part in the ceremony, which was performed by Rev. Baumet.

* * *

''The Secrets of the Temple's Table.'' Bet you can't guess what it is. A movie? No. A book? No. Give up? Yes. It's the name of the fast approaching sale sponsored by the youth group of St. Andrew's. The sale, which will be held on Sat., Oct. 22 from 10 a.m. to 5 p.m. at Irvine Hall, features a bit of everything (except clothing).

If you have used items you wish to donate to the venture, you may either bring them to the hall on Friday evening, or you may phone Wendy Woollven, at 347-3598.

* * *

Bridge this week saw Ernie and Daisy Pelley climb to top spot. In second place were Suzanne Hazlett and Dawson Pratt. Angus and Mary McDonell were third.

* * *

Char-Lan Ladies Broomball results were: MacDonald's 3, Edgewater/Warden, 0. Karen Smith had two goals, and Liette Deschambault, one for the winners.

The Old Mill Restaurant (formerly Amells) defeated Flaro Bulls, 3-1. Cathy Smith, Shelley Lauzon, and Carole Leblanc scored for the Mill, while Heather Flaro tallied for the Bulls.

Before you send it, seal it... with a Christmas Seal!



THE LUNG ASSOCIATION
Lungs are for life

SILVER ANNIVERSARY

OUR

SILVER ANNIVERSARY

CAR SALE

Continues until Oct. 31 or until all the '88s are gone

Choose from over 70

On Our Lot Now For Immediate Delivery

But Come In Today...

WHEN THEY'RE GONE...

THEY'RE GONE

All Our '88s Are Priced To Clear
We need the room for our
1989 MODELS ARRIVING DAILY

For a Great Deal on a New '89 or New or Demo '88

See The Lady or The Boys at

Roy's GARAGE (Green Valley) LTD.

PONTIAC
BUICK
Cadillac
GMC Trucks

THE PRESIDENT'S TRIPLE CROWN
YOUR TRIPLE CROWN WINNING DEALER

Green Valley, Ont.

We treat you Royally

525-2300

YAMAHA
Blazing new trails

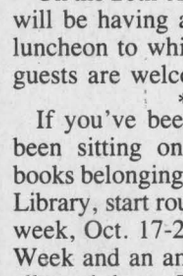

1989s (in stock)
BR250 Bravo
CS340 Ovation
CS340 Ovation Elec.
PZ480 Phazer
PZ480 Phazer Elec.
SV 80 Snoscoot
SV 80 Snoscoot Elec.

BUY NOW AND SAVE

We also have NEW '88 models

Mac's Marina Ltd.
Open 7 days a week
ALL YEAR 'ROUND
Lancaster
347-2788