Nun supports struggle of Latin Americans

by Brian Filion

Canadians should become more aware of Latin American people's oppression.

So says a Glengarry woman who has spent 12 years among the poor in a Peruvian "barriado" (shanty town).

Sister Irene MacDonell, small of stature, big of spirit, spent the last few weeks of her one-month leave of absence in her home town of Alexandria. In an interview with The News last week, the sister hesitantly touched upon the frustrations of the Peruvian poor. Her biggest revelation was our country's indirect role in their oppression.

"Canadians should become more aware of our political policy; take a good look at our foreign policy and foreign aid," she suggested.

When pressed for specific ways in which Canada could assist Latin American countries, the sister mentioned cutting Canadian bank loans and industrial involvement in the country and added that boycotts of certain companies' products—companies which were exploiting these people—was working.

"Foreign loans usually bring misery, it makes Peru less and less the peoples' country and they will never get out of debt," she explained.

Sister Irene also pointed out how North American industries such as mining companies were draining the country's resources but not assisting the poor.

"Peru is a rich country and could feed their people," she emphasized.

Sister Irene, a sister of the Providence Order of St. Vincent de Paul, left Canada in 1967, headed for Latin America. She admits leaving "totally blind" and going to Puerto Rico to learn Spanish before entering Guatemala where she spent three years.

Every three years the missionaries are eligible for a leave of absence and although we perceived the leave as a holiday, the sister says ". . . sometimes it is hard to leave."

Although communicating in perfect English, she admits to having difficulty in thinking in her native tongue, now more comfortable with Spanish which she uses regularly in her parish located north of Lima. The parish, bulging by our standards with 50,000 strong, is small by Peru standards, only half the size of a neighboring congregation.

The team which supervised the congregation consists of three nuns, one Scarborough Mission priest and the remainder native Peruvians. The parish is supported by a diocese in Edmonton.

This trip home was special for Sister Irene and rated as "the best visit ever." That grading was based upon the fact that the sister was home for the Alexandria High School Reunion which provided an opportunity to renew old acquaintances, an experience described sincerely by sister as "spiritually uplifting."

This woman quickly dissolves boyhood images of the missionary who preaches religion to the natives. Sister Irene's pastoral work goes beyond teaching reli-

(Continued on Page 2)

The Glengarry News

VOL. 89 No. 35 ALEXANDRIA, ONTARIO, WEDNESDAY, SEPTEMBER 2, 1981 SINGLE COPY 25¢

Big fish tourney starts Saturday

The Ontario Fishing championships will be hosted in Lancaster on the weekend as Lake St. Francis becomes the scene of the big "muskie" tournament.

There will be $15,000 in prizes for the various categories.

Headquarters for the whole event is the Lancaster Inn and Marina and various clubs and organizations are pitching in to make the weekend event a big happy time for everyone.

A hospitality night will be held at Charlottenburgh Auditorium on Friday evening sponsored by the Char-Lan Rebels Junior B Hockey Club.

A "Fisherman's Breakfast" will be served on Saturday and Sunday mornings from 5:30-8 a.m. with various women's organizations serving.

The fish fry goes on both days from 11 a.m.-6 p.m. under the guidance of the Lancaster Curling Club and the corn roast will be handled by the Cornwall Oldtimers Hockey Club so there will be ample food for all who come.

A taxidermy display and demonstration will be a highlight of the weekend.

There will be a beer garden and various booths and games. On Saturday night flames will shoot high in a giant bonfire.

The Big Brothers of Cornwall will put on a casting demonstration for the children and adults too take lessons on some of the professional points of casting.

The Lions Club of Alexandria will be in charge of the crown and anchor booth.

There will be antique engine and antique tool displays, a dunking pool, a flea market, various craft displays and games. Ponies will be on hand for the kids to ride.

The fishing derby will of course be the prime interest on the two days—on Saturday, 7 a.m.-4 p.m. and on Sunday, 7 a.m.-2:30 p.m. After this the big prizes will be awarded to the winners.

Businesses in town getting free help

Ministry of Industry and Tourism will provide 25 Alexandria businesses with free professional consultation on how they can improve the efficiency of their businesses.

The program, the Small Business Management Development Program, is aimed at assisting owner-managed businesses in town which are facing increased levels of competition from stronger market forces, a release from the Ministry states.

To assist the independent retailers and service businesses throughout small communities in Ontario the Ministry will employ a private sector consultant team to counsel and better develop management capabilities in Alexandria's independent businesses. The consultants, while spending up to 12 hours with a business--owner, will counsel and demonstrate new management techniques and accounting procedures. The consultants will follow up their advice by carrying out a

(Continued on Page 2)

Owners change

Ownership of the three stores directly north of the Hope Building on Main Street has changed.

Hope Holdings operated by John Hope and Wally Hope Jr. has purchased the building which housed Thompson Photography, Glengarry Flowers, the Glengarry Book Store and two apartment units overhead.

The businesses will continue as usual with the proprietors now renting from the new owners. Glengarry Flowers will also be operating as usual but the business has been purchased from Doug Baxter and Norm Carriere by Wally Hope.

The building just east of the stores which formerly housed a shoe repair shop had been previously purchased by the Hopes so the complete block of property is now in the family.

Glengarry News rates rising

Effective October 1, subscription and advertising rates at The Glengarry News Limited will increase, Publisher Emile Hurtubise has announced.

The price of a one-year subscription will increase to $12 for area residents; to $15 for more distant Canadian readers; and to $25 for out-of-country subscribers.

The over-the-counter price will rise to 30 cents a copy.

Advertising rate increases will vary according to category. The increase will be approximately eight per cent.



SEEK SUPPORT FOR NEW CHURCH ROOF—The congregation of St. Andrew's United Church, Dalhousie Mills, Ont. is now seeking support for its completed church roof and Celtic cross. Because of the mail strike, many of their members have not been contacted and since the church building fund is insufficient, they now ask for contributions in support of their "church roof building fund" so that the objective of $5,000 can be realized before the end of the autumn season.

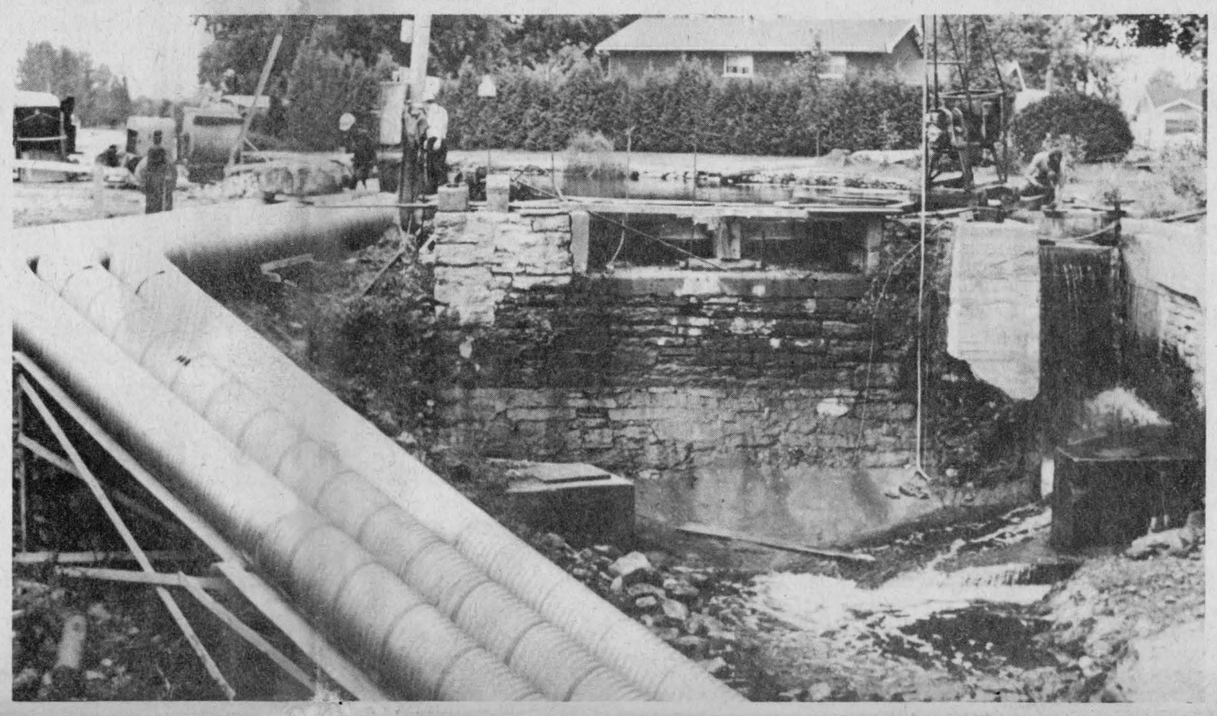

BYPASS INSTALLED—Bypass pipes were installed around the Alexandria Mill Dam last week as reconstruction of the dam began.

Staff Photo—Brian Filion

John Baxter takes home medals for sporting events

Big John Baxter has the right to feel mighty big this week.

The Maxville area athlete brought home a gold and two silver medals from the Canadian Games for the Physically Disabled held from August 22 through 29 at Birchmont Collegiate Institute in Scarborough. All three medals were won in throwing events.

John's performance was a major contribution to the Ontario team's claim on the national title.

Mr. Baxter, who contends with blindness and the partial loss of two fingers as the result of a mining explosion several years ago, won a gold medal in the discus and silver medals in the javelin and shot put. The Canadian medals come a month after he captured three golds in the Ontario Games in Burlington.

Big John is presently the holder of a Canadian and a provincial record for the discus and javelin, respectively. He set a Canadian mark hurling the discus 27.50 metres in the Ontario Games last month, a performance he could not repeat in the Canadian Games throwing 25.36 metres and during the Canadian Games he set the Ontario javelin mark with a toss of 25.16 metres, shattering the old record which he held of 19.37 metres.

In preparing for the Canadian meet John increased his daily practise session to four hours from two. He notes his practise was made possible through the assistance provided by his wife, Suzanne, who also accompanied him on his trip to Scarborough.

For a first-year competitor, John has certainly left his mark and in retrospect he recognizes the efforts of two individuals. Doug McArthur of the CNIB in Cornwall for getting him started and Dave Dorman of the Cornwall Cougars Track and Field Club for help with his throwing techniques. The Maxville Lions also lent a helping hand by covering expenses of the Baxters' trip.

Big John will continue to practise this Fall but cut down the frequency to once weekly—he doesn't want to let his body detrain because there is talk of PanAmerican Games for the Physically Disabled in 1983.



WINNING FORM—Big John Baxter tosses the javelin during a recent practise session at the Alexandria Island Park. John won a gold in the discus event and silver medals in the javelin and shot put at the Canadian Games for the Physically Disabled held recently in Scarborough.

Staff Photo—Brian Filion

Schools re-open

Schools re-open Tuesday, September 8 and children will be in school until noon only.

The teachers will be attending professional activity days in the afternoon.

Truck hits car

An estimated $4,500 damage resulted to a car driven by Pauline MacDonald of Dalkeith, Saturday when it was hit by a dump truck on Highway 34 about two kilometres north of Fassifern, Lancaster OPP report.

About $500 damage resulted to the truck driven by Leo Cadieux of St. Bernardin.

There were no serious injuries.

Fire ruins home

A Saturday morning fire at Fassifern in a two-storey log house covered with clapboard, resulted in extensive damage and the evacuation of a family.

Pierre Decoste, his wife, Cecile and two sons, Norman 7 and Alain, 4, have moved in with neighbor, Gilles Clement and his family.

There was no one at home at the time of the fire. Mrs. Decoste reports she had gone to town to do her shopping and her husband was working when the fire broke out.

The Alexandria Fire Department was summoned at 9:20 a.m. by an unidentified caller. Mrs. Decoste returned home around 10:15 to find the house burning.

Alexandria Fire Department Chief Gerald Charlebois said the fire broke out in an upstairs closet and the cause is under investigation.

Mrs. Decoste said that the upstairs was "finished" and there was extensive water and smoke damage on the ground floor. She said a dryer, a washer and a table could be salvaged. The Decoste family have no definite plans for their damaged home.

The Alexandria Fire Department was called to a fire at 4 Elgin Street West on Friday evening just before midnight when a cigarette started a fire in an apartment.

The fire was caused by a cigarette left in a closet, reports a spokesman for the fire department.

Tenant Hector Massia and next door neighbor Denis Menard were forced to vacate their apartments.

The apartments are owned by Gerard Berniquer of Alexandria.

Nun backs struggle...

(Continued from Page 1)

gion to applying her beliefs to the woes faced by her parishioners.

"We try and make the people conscious of their problems in light of the gospel and point out that their life sufferings are in conflict with God's plan."

Her regimen ranges from preparing people for a sacrament to marching with striking laborers.

Sister Irene believes the people of her parish in the "barriado" have been exploited by the government and this exploitation has made the people more inspired by the Bible and the preaching of justice and equality.

In Peru the labor force has lost the right to strike with the recent passing of anti-strike legislation. Meanwhile, 65 per cent of the people in her parish are unemployed and without any aid. The unemployment is a result of repression against the unions and a failure to create work.

The establishment of a democratic civil government taking over power from the military has only made things worse in the country, the sister reports. She cited how food prices have skyrocketed, upwards of 50 per cent in many cases.

Sister feels that the United States is the country's main oppressor, dictating economic policy, and using the country's natural resources while exploiting the labor force.

"The peoples' vision has become only to eat today," she said.

With the over-population in the "barriado" a water shortage has become a major problem and illness is the result. Out of 100 homes, 76 have a sick person in them. Local water is polluted and water must be purchased by the barrel at a cost four times that paid by the rich Lima residents.

The faction of the church Sister Irene belongs to are taking a progressive stand in supporting the people in their struggle.

"Because we support the people, the church is under constant vigilance. It makes for a strong church, and a progressive church," Sister Irene said.

Just before leaving for North America a Peruvian cardinal and bishops spoke out against the anti-terrorist laws which permit the jailing of people on a whim. Their outspoken stand will probably rub against the grain of the richer Catholic members, said Sister Irene.

Sister Irene is not a pessimist. There is light at the end of the tunnel for the Latin American people, she feels. There is a strong labor force and it is advancing despite oppression.

The successful revolution in Nicaragua has given great hope to these people. It was not an isolated thrust of the Latin American people, she said.

"The church has great support for this. We tell them it is their right."

For taking a stand, the church has been accused of tampering with politics and is watched closely. Priests and nuns are often subjected to interrogation.

Does the church condone violence in fighting for peoples' rights?

"Nobody pushes for armed revolution. No one wants to be a martyr, but when all doors are closed there is no other way," Sister Irene said.

The sister questions our own country's democratic process when an accurate picture of what is happening in Latin American countries is not painted for the public. She reports that letters pertaining to the situation in Chile and sent to certain Toronto papers were published in watered down form and she tells of a Coca-Cola boycott presently in effect which few people are aware of.

"I don't think Canada has the freedom of the press," said Sister Irene.

For Canadians she advises us "to keep the value of the poor in front of them" and citing a passage from the Bible, "You cannot be a free man as long as your brother is a slave."

Comparing the consciousness of Canadians for the poor on this trip to her past visits, Sister Irene feels that people have become more conscious.

Sister Irene will return to Latin America following a visit to various orders in Western Canada.

She looks forward to that return.

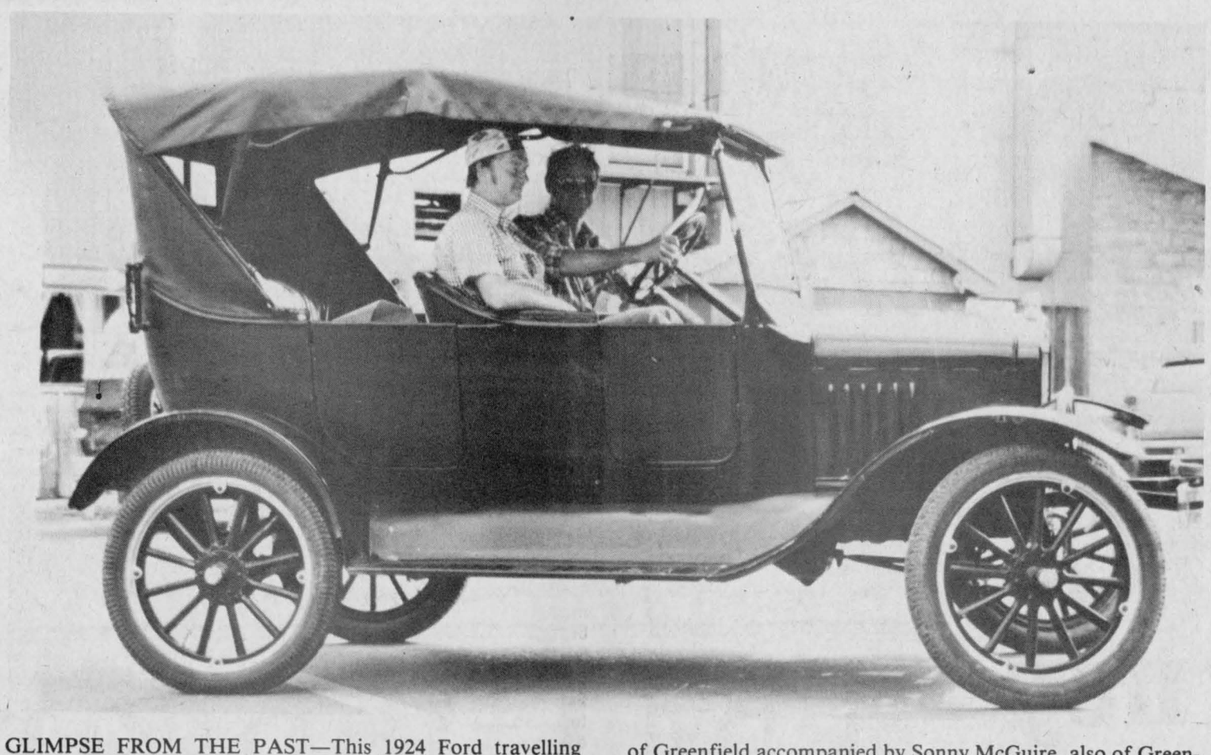

GLIMPSE FROM THE PAST—This 1924 Ford travelling through downtown Alexandria on Thursday made head turns. The automobile of another era was driven by Lionel Phillipps of Greenfield accompanied by Sonny McGuire, also of Greenfield. The gentlemen said the car was running "purrfectly".
Staff Photo—Brian Filion

Two more are charged in theft

Two more Montreal men have been charged with offences stemming from the theft of the Bastedo stamp collection at the 1867 Shell Service Station near Bainsville in early May.

The recent charges were laid three weeks after a 38-year-old Montreal man was charged with possession of $30,000 worth of stamps allegedly stolen at the restaurant.

A follow-up investigation headed by Lancaster OPP officers in co-operation with the Montreal Police Department and FBI officers from Buffalo and New York City, has resulted in a further $60,000 worth of the Bastedo stamp collection being recovered. The recovery took place in New York and Montreal.

The two men have been charged with illegal possession of firearms and possession of stolen property.

The armed robbery took place on Sunday, May 3 around 7:15 p.m. at the service centre off Highway 401 east when David Bastedo and his wife, Dayle stopped while returning home to Toronto from a stamp show in Montreal.

The collection valued at $200,000 was not insured.

Affirmative action okayed

A second attempt to have an affirmative action policy approved by Stormont, Dundas and Glengarry County Board of Education has been successful.

Trustees approved the policy last week after it had been altered to emphasize curriculum and the students.

Debate raged for two hours last week as some trustees attempted to block passage of the policy.

"It was a long battle but it was worth it," said Trustee Sandra Enns, who first suggested the policy a year ago.

She noted that the board is the fifth in Ontario to have an affirmative action plan designed to improve the status of women in society.

In presenting the new version, Trustee Father Rudi Villeneuve said the plan would monitor and update curriculum as well as establish, realize and monitor equal employment opportunities for men and women.

"There is still a lot of sex stereotyping in books which is not in accord with the real world," Father Villeneuve said. "It is no longer realistic to restrict women to domestic roles."

Two months ago, the trustees turned down a draft policy after heated debate and sent the proposal back to committee.

When the revamped version came before the board last week, Trustee Lloyd Markell tried unsuccessfully to discuss it behind closed doors.

The main reason he cited was the personal attacks he received as the result of his remarks during the first debate.

Trustee Harry Gatward said the policy makes it "look like your system is rotten."

Director of Education Rosaire Leger, however, said the adoption of the policy "is not a question of guilt feeling but rather looking ahead positively."

The board will hire a consultant to implement the policy.

Town business...

(Continued from Page 1)

survey five months after the first consultation.

The Ministry estimates that the total cost of the program in Alexandria will cost $15,000.

Councillor John Cormier, chairman of the town's industrial committee, told The News that a committee consisting of six individuals from town will coordinate the program and select the 25 participants. The committee was expected to meet this week, said Mr. Cormier. He added that people had been selected for the committee but they had not been confirmed.

In a Ministry release it is suggested that the municipality hold a public meeting early in October to present the program to the business community and local media representatives. Participants are to be selected by October 12.

The businesses selected will include established independent businesses covering a variety of activities in the community but concentrating on retail, tourism and service operations.

Adrien Menard Electric Inc.
ELECTRIC MOTOR REPAIRS
11 Mill Square Tel. 525-2173
- Service of water pumps
- Repair of Sunbeam cow clippers
- Sales of Jacuzzi and Beatty jet pumps

51-tf

Tel. Office: 525-1588 Res.: 525-1604
GERRY DEXTRAS
Bookkeeping Service comptabilité
92 Kenyon St. E.
ALEXANDRIA, ONTARIO 1-wm K0C 1A0


FALL
FABRIC SALE
CONTINUES
25% OFF
ALL FABRICS
THE
SEWING BASKET
48 Main St. S., Alexandria
Tel. 525-3067

SCOUT REGISTRATION
Pre-Registration for Beavers, Cubs, Scouts and Venturer Sections on
WEDNESDAY, SEPTEMBER 9, 1981
at The Church on the Hill at 7:30 p.m.
A limited number of boys
based on the number of our leaders
per section will be accepted.
Contact Bill Buss - 525-3715 35-2c



Got a job to do?
Need some help?
Try—The Classifieds

BACK TO SCHOOL
FOR
ALL
YOUR
SCHOOL
SUPPLIES
PAPETERIE
ALEXANDRIA
STATIONERY
23 Main St., Alexandria
525-1232
QUALITY—CHOICE



Atlantic Hotel
The Station
Alexandria
Wednesday to Saturday
September 2 to 5
Fiddler's Elbow
Monday to Thursday
September 7 to 10
Hughie McDonell
Friday and Saturday
September 11 and 12
Jim Connors

K of C
BINGO
STARTS
Sunday, Sept. 13
At Sacred Heart Parish Hall
at 8 p.m.
JACKPOT $600
in 5 numbers
15 Regular Games at $25
5 Specials 50-50
1 Winner Take All
DOORS OPEN AT 7 P.M.
35-2c

CO-OP

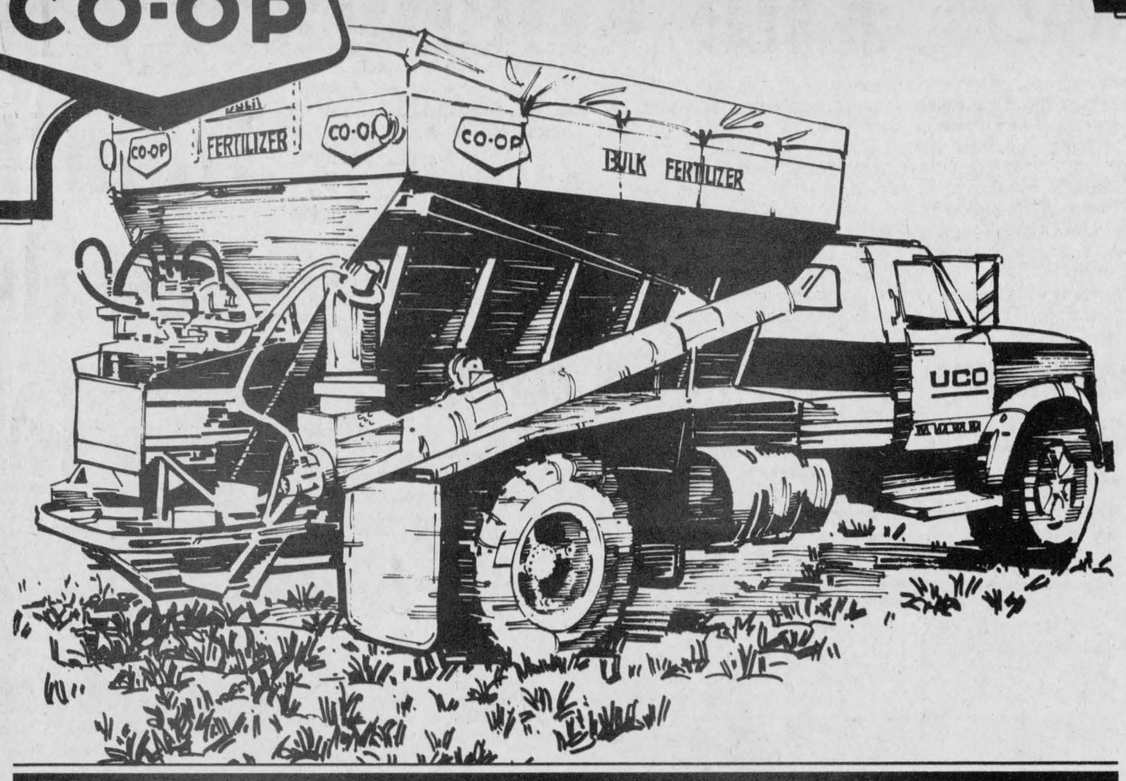

It pays to fertilize forage

It's not news to any farmer that his own home-grown grains and forages are the cheapest source of feed for his livestock. What may be news is that for every dollar spent on fertilizing forage, you can get a return of as much as three dollars in available feed!
Regardless of how many acres you have in forage, good crop production economics say you can cut as much as five tons of forage for every acre . . . or one ton of quality protein from every acre. Well-managed, well-fertilized forages can often double or triple your livestock carrying capacity. So, talk to your CO-OP salesman about fertilizer and especially about the CO-OP Bulk Spreading Service. And ask about the CO-OP Green Plan forage production program. There just isn't an easier or lower cost way to feed your livestock.

CO OP Green Plan

UCO UNITED CO-OPERATIVES OF ONTARIO
ALEXANDRIA
525-2523
Store Hours: Mon.—Fri. 8 a.m. to 5 p.m.
CHARGEX
FINANCING AVAILABLE THROUGH

Water problem is discussed at council

The municipal council of the Village of Maxville met in the municipal office on August 4, with Reeve George Currier presiding. Present were Councillors L. Baker, D. Benton, M. Villeneuve, and Wm. Wright.

WAR MEMORIAL

Regarding the War Memorial it was requested by B. Shields that a letter be sent from the Council to the Masons, informing them of the project and the proposed place of its erection. The clerk would send such a letter and deliver it to Mr. Shields. Surveys of the Hubbard property had been acquired and it was moved by L. Baker and seconded by Wm. Wright that council purchase this property at an agreed price of $6,000.

There was a lengthy discussion on the water problem, as an unbelieveable amount of water is now being used by village residents, the village water truck is in constant demand, and Bill Sopko, driver, wishes to terminate his services. Chief Bruce McDonald explained that with the present water fees it was very difficult to get anyone to deliver water for $4 a load. Therefore it was moved by L. Baker and seconded by D. Benton that the Council increase the cost of a load of water to $20 swimming pool fills, and $15 household, and that the Council retain $13 and $8 of these fees, and the person hauling same be paid $7. A notice would be sent to The Glengarry News, concerning this. M. Villeneuve was opposed to the above motion.

A 1976 diesel truck was for sale by Mr. Villeneuve of Villeneuve and Leroux Construction, who explained its fine condition and its being fitted with a stainless steel tank that is just like new. He felt it would be an excellent water truck, and the cost would be in the range of $13,000 to $15,000. Some sort of long term financing would be looked into by the clerk and council informed of same at the next regular meeting.

REQUEST FOR EXTENSION

There was a request by solicitor D. McDonald to extend the J. MacEwen Subdivision time limit. The Council supports this application for the Estate of J. W. McEwen, and recommends that this application for an extension to May 1982 relative to the development of the registered plan of subdivision.

HYDRO PRESENT

D. Roberts of Ontario Hydro was present to discuss the possibility of the utility purchasing the sub station at Prince Street. Charts were shown to the commission and gone over, to illustrate the savings to residents that could be realized. The Commission had invited B. Robertson to hear Mr. Robert's proposal, and he felt that with the station being fairly old it would be better to have Hydro maintain the station as in previous years.

PROBLEMS OVER DUMP SITE

The Waste Management Bylaw was not signed at this time by Council. With regard to the present dump site, Mr. Benton informed Council that Donald Bond would consider $1,500 per year for a five-year period, and $2,000 per year for the next five year period.

Council has already examined and investigated a new dump site, located a quarter-mile off the road on the south side of the road leading east of the village towards Greenfield. There is a huge empty and unused gravel pit on this site, and this has been approved by the Ministry of the Environment for use as a dump.

However, the residents of Kenyon Township along this road have all signed a petition against the establishment of a dump on this site, Council has forwarded this petition to the Kenyon Township Council.

The entire matter will be dealt with at later meetings since the lease on the present dump expires in December, and some arrangement has to be reached before then.

Masson Insurance Brokers Limited

YES
We write
LIFE
insurance too!

8 St. George St. W., Alexandria
Tel. 525-1836

Independent Insurance Agents and Brokers of Ontario
"ALL THE CHOICE IN THE WORLD"



Maxville WI hold meeting

MAXVILLE WI MET

"Early Canadian fact and folklore" was the topic of the interesting paper given by Mrs. L. Nixon, president of Glengarry District Women's Institute to the Maxville Branch of the Institute at its September meeting held in the comfortable quarters of the board room at the Sports Complex. The paper was delightful because it recalled to all of us the many hardships of the past, and also gave us ideas that are useful today—such as using padded bolsters at the bottom of doors to keep out cold draughts in present day energy saving. The roll call "Give a WI rule from the handbook" was answered by 14 members. Two visitors were also present. Business was conducted by the president, Miss Gladys Roulston, secretary Mrs. Dorcas MacDougall, and treasurer, Mrs. Gordon Scott. Plans were finalized for the euchre party to be held at the Maxville Manor on September 22. The funds are needed to send delegates to the Area Convention in October. Mrs. John Sinclair, education convener, read a chapter titled "student" from a book by Ethel Chapman. Education is not always just attending classes at school or college, but how a person lives and the good they can do for mankind. Examples are Drs. Banting, Penfield and Salk whose lives and education are known all over the world. Mrs. Wickson gave a brief outline of her summer visit to Niagara-on-the-Lake. While there she attended a church service at which the Queen Mother Elizabeth was present, and she had pictures of this beautiful and majestic lady. Even old ladies can be beautiful if they pattern themselves after the gracious Queen Mother. The meeting closed with the singing of "The Queen" and lunch and a social hour followed.

MacEWEN FORD—A HIVE OF INDUSTRY

Renovations are still going on at the former MacEwen Ford building, now MacEwen Motors —on the corner of Mechanic and Main, but all the mechanics are busy inside, doing repairs to all kinds of cars. Business as usual.

THE CAMPBELLS ARE COMING

Welcome to the Campbells—all members of this Scottish clan are being invited to visit the Glengarry Pioneer Museum in Dunvegan on the Labor Day weekend. Saturday, Sunday and Monday, 1 to 6 p.m. each day. On display are documents and books, and a map illustrating each lot settled by a Campbell in Glengarry in 1862. In addition all articles in the museum collection that have been donated by Campbells will be on display and specially marked.

YOUNG-AT-HEART WINNERS

The Young-at-Heart held a euchre last week. Lady winners: Mrs. Wm. MacMillan, Mrs. Joe Burton and Mrs. Alice Richer. Gentlemen winners: Joe Burton, Dan MacRae and Rev. E. N. McColl. Mrs. D. J. McNaughton won at crokinole. The next open euchre will be held on Tuesday, September 8 at 8 p.m.

Jean Chisholm and Mrs. Dan MacRae have been appointed as a nominating committee to bring in next year's slate of officers.

Spending this week with Mr. and Mrs. George Baxter and family is Mr. Baxter's sister Mrs. Lily Mercer and her son David of Edinburgh, Scotland. Since Edward requires a hand operated car, not available for rental in Canada, the Mercers flew to Boston, picked up their car, drove up to Maxville and are enjoying touring the eastern district.

On Sunday, all the Baxters went back to St. Anicet for a family dinner with a nephew George Church and his family.

CANCER SOCIETY WILL MEET

The annual meeting for the Maxville Branch of the Canadian Cancer Society will be held next Wednesday, September 9 at 8 p.m. in the United Church Hall. This is an important meeting and a good turn-out is expected.

ON THE MOVE

D. C. MacCuaig of Calgary has been spending some time visiting his mother Mrs. Murdie Campbell, and attending the wedding of his niece in Cornwall.

SERVICES AT ST. MICHAEL'S ANGLICAN

The service next Sunday, September 6 at St. Michael's Anglican Church will be held at 10 a.m.

BEST BUYS .../...FOR THE COLLEGE CROWD/
WE HAVE EXPANDED
We Can Give You More Selection Than Ever Before
LOADS OF FALL MERCHANDISE COMING IN DAILY
Drop By and See!
VIAU'S
LADIES' WEAR
Green Valley, Ont. Tel. 525-2992
Open Mon. and Tues. 9—6, Wed. 9—5
Thurs. and Fri. 9—9, Sat. 9—5

The Glengarry Motor Sales News

VOL. 1 No. 21 — Alexandria, Ont., Wednesday, September 2, 1981 — Free Copy

5th Anniversary Sale

We are Slashing Prices!

Come help us celebrate and you will receive General Motors' Allowance plus an additional Rebate

We have lots and lots of Cars and Trucks in Stock
Drop in and see us today
at


Citation

GLENGARRY
MOTOR SALES LTD
ALEXANDRIA • ONT


Cutlass Sedan

Our Service Facilities Are Open Every Week Night Until 2 a.m.

Hwy. 34 South, Alexandria — 525-1480, 347-2436

Swim season over at Park

The swimming season is over at Alexandria Island Park and following is a list of the swimming tests in each category:

Puddlers: Roxanne Massia, Jennifer Massia, Chancey Lajoie, Rachel Denner, Jessica MacLeod, Melanie Bowen, Meghan McPherson, Daphne Hambleton, Kris MacLeod, Marc Boisvenue, Karine Ranger, Tammy Lapierre, Robert Duval.

Novice: Ronald Beaudreault, Stacey Deguire, Michelle Lafrance, Marc Deguire, Katie McDougall, Eric Prieur, Josee Titley, Malcolm McPherson, Karen Rutherford, Pierre Lauzon, Patric Viau, France Menard, Lise Poirier, Jeffrey Gebbie, Joey Bernique, Jean Pierre Lefebvre, Marie-France Lefebvre, Nathalie Saucier.

Pre-beginners: Julie De Benedetti, Francois Viau, Stacia MacDonald, Michael Madden, Tommy Terry, Andre Deguire, Lee McDonell, Patrick Menard, Stephen Poirier, Denis Lampron, Andre Desjardins, Daniel Emond, Bronwen Gaddes, Sarah Denner, Nancy Paavila, Lorri Ann Bernique, Jeffrey Horvath, Julie Horvath, Jason Horvath, Michelle Saucier, Roch Gareau, Roch Jeaurond, Luc Leroux, Michel Jeaurond, Carol Heinsma, Daniel Von Allmen.

Juvenile beginners: Kirsten Jones, Nicole Lauzon, Chantal Desjardins, Jerri-Lynn Heinsma, Dominique Roy, Michel Lajoie, Tammy MacDonald, Caroline Jeaurond, Robert Lavigne, Patrick Sauve, Cara-Lyn Lefebvre, Luc Sabourin, Marc Seguin, Josee Lafrance, Roxanne Lafrance, Paul Calestagne, Kim Samson, Jenny Lowe, Carol Anne Hambleton, Starr Hambleton, Jennifer Terry, Tena Upton, Rae Upton, Kent McDonell, Kristen Smith, Timothy Lampron, Timothy Walker, Tracy Turton, Randy Picher, Anand Janack, Kim Samson, Daniel Emond.

Advanced beginner: Anona Siwik, Roderick Jones, Lynn Lauzon, Craig McDonell, Tracy Lucking, Andrew Lucking, Michael McGillis, Patrick Ravary, Joanne Samson, Craig Smith, Nathalie Bernique, Jeffrey Lowe, Randy Gebbie, Michael Starkauskas, Naiomi Jane Thompson, Michelle Rochon, Jennifer Terry, Richard Watterson.

Juniors: Paula Siwik, Valerie Marcoux, Marc Lefebvre, Andre Marcoux, Ricky Sabourin, Shawn MacLeod, Lynne Emond, Julie Slater, Brenda Lee Lapierre, Alex Maclaren, Stephane Leroux, Peter Oma, Dean Picher, Francois Ouellette, Patrick Leroux, Marc Sauve, Tara McDonell, Daniel Levert, Gabrielle Levert, Lynne Jeaurond.

Intermediate: Devina Janack, Susan Andrews, Veronika Jones, Sophie Joanette, Nancy Lapierre, Charlene Ryan, Kelly Oma, Louis Von Allmen, Nivedita Kapoor, Nathalie MacDonald, Vanessa Flockton.

Senior: Brigitte Lefebvre, David Lessard, Alana Daprato, Lynn Oma, Dianne Lefebvre, Sandra Turton, Nathalie Lapierre, Blair Fraser.

Lifesaving III: Mary Beth McBean, Patricia McBean.

Bronze medals: Mary Harrison, Marian Lawson, James Villeneuve, Lori MacDonald, Cheryl McDougall.

Leaders: Mary Harrison, Cheryl McDougall.

ODHA plan camp for refs

Ottawa District Hockey Association will hold a try-out camp for referees at the Rockland Arena on Sunday, September 13.

Interested officials from the area should have their National Referee Certification Program Level Three certificate and be at the arena at 8:30 a.m.

Officials who pass the test will be eligible to referee Jr. "C" and minor hockey games and linesman for Jr. "B" contests.



WON TITLE IN OVERTIME—The Glengarry Motor Sales team defeated Dalhousie in a 3-2 squeaker to take the A trophy for the Alexandria Girls Ball Hockey League. They are: Botton row from left—Susan Gauvreau, Colette Poirier, Sonja Blanchette, Carole Poirier, Joanne Trudel, Madeleine Huot. Top left—Rena Seguin, Elaine Willard, Brenda Golden, Lynn Gallant, Elaine MacDonald. Missing from the photo are Bonnie Maclaren, Lorraine Grant and Coach Jean Paul Jeaurond.

Glens open training camp

One week from today the Alexandria Glens Jr. "B" hockey club will return to the ice at the Glengarry Sports Palace for their first training camp session. The camp will be minus five familiar faces who have graduated from the junior ranks. Brian Wensink, Luc Poirier, Leo Seguin, Denis Brunet and Frank St. Pierre have concluded their Jr. B playing days. Seguin will join the club as an assistant coach.

The executive slate of the club is similar to last year with two minor changes. Ray MacDonald has been assigned the duties of manager and Seguin will help coach. Returning to the club are Wally Hope, president; Jean Larocque, secretary-treasurer, Bill Gebbie, general manager; John Hope, assistant manager; Gaetan Giroux, coach; Wayne Crack, assistant coach and Wally Hope Jr., public address announcer.

The training camp is open to everyone and coaches are hoping for a large turnout.

The team is applying for more sponsors, about five, Mr. Hope, president of the club, reports.

"We are asking for more sponsors to try and get new blood into the team, we need more assistance to run the club," said Mr. Hope.

Anyone wishing to sponsor the club should contact Mr. Hope.

On Monday evening the Giroux family were hosts at a party for the club and 29 leather jackets were handed out to the management and team from last year. The jackets are dark green and you will be seeing the crew displaying them around and about as soon as the cool weather hits.

In addition individual trophies for the 1980-81 season were presented.

Frank St. Pierre was presented the MVP trophy and the Top Scorer award. Leo Seguin won the MVP trophy for the playoffs and MVP in his last year of junior eligibility.

Other award winners included Frankie Morris, rookie of the year; Robbie MacDonald, most gentlemanly player and Ed Williams, most improved player.

Menard Farm Supplies look to sweep final ball series

Menard Farm Supplies will be looking to sweep its best-of-seven final series from Giroux Sports on Thursday evening in the Alexandria Men's Fastball League after winning the first three games.

MFS won the third game of the series on Monday evening in the bottom of the seventh inning when Giroux's left fielder committed an error allowing the winning run to cross the plate from second base. With the score tied 1-1, Gaetan Quesnel singled, stole second and came home on Bob Leroux's hit to left field which was misplayed.

Paul Seguin collected the win allowing only two hits while Jean Luc Desautels suffered the loss after hurling a five-hitter. Both clubs scored runs in the fourth inning.

On Thursday, Giroux conceded the contest to MFS in the fifth inning with the score, 18-6. Giroux had its two top pitchers, Jean Luc Desautels and Andre Cholette, out with injury and the MFS batters knocked the ball all over the park.

Gaetan Quesnel was the winning pitcher and Andre Chenier was the losing pitcher of record.

Leading the batting barrage was Bob Leroux with three hits and two hits apiece for Gilles Lauzon and Leo Seguin.

The fourth game is slated for Thursday evening at the Island Park.

Father wins trophy

Reverend Father Bernard McDougald was the eventual champion on the "B" side of the Sauve Real Estate Singles Tennis Tournament held in early August.

Father McDougald, the oldest player entered in the tourney, fought off the youngest participant, Marc Poirier, in the final.

The Alexandria Tennis Club is now planning another tournament starting on Wednesday, September 9 and finishing on Sunday, September 13. This is the annual club championship and participants must be club members or from the immediate area.

Categories for the singles tournament will be mens, ladies and juniors (13 years and under).

Registration will cost $2 for adults and $1 for juniors.

There will be no set times so opponents can arrange between themselves convenient times to play.

Soccer event attracts teams

The Fifth annual Maxville Labor Day Soccer Tournament will be kicked off on Saturday morning with final action slated for Sunday afternoon.

Tournament organizers plan to have 16 teams in the tournament including several city clubs including Kitchener FC, Ottawa Royals Reserves, Kingston Azores, Brockville, and the defending champions, the Ottawa Rockers. The remaining clubs will consist of Glengarry and Cornwall League clubs.

Preliminary games will be played at the fair grounds and the high school field and then all second round action will be at the fair grounds.

In addition to the soccer games there will be camping, a soccer pro shop, soccer movies and a beergarden.

Team trophies and cash will be awarded the "A" and "B" champs and individual trophies will be presented.

The "B" final is tentatively slated for 2 p.m. and the "A" final for 4 p.m. on Sunday.

SVRA host run

Seaway Valley Runners Association is organizing a 10-kilometre run in Cornwall for Terry Fox Day on Sunday, September 13 in Cornwall.

The run is open to all individuals interested and will start from the Cornwall Civic Complex through Lamoureux Park and back to the Complex. People can make the distance between the hours of 9 a.m. to 1 p.m.

Federal Sports Minister Gerald Regan recently declared September 13, Terry Fox Day, and 10-kilometre runs have been organized in communities across the nation. Organizers emphasized that the run is not a race but a participation venture in an effort to raise money for cancer research.

Participants may pay $5 to participate in the run or attain the equivalent in pledges. Pledge sheets can be obtained at the Glengarry News Office.

Individuals running with pledges will have their sheets validated during the run and money collected can be deposited at local bank branches. Receipts for donations of $10 or more will be granted.

SVRA secretary-treasurer Bob Nicholls said the 10-kilometre course is a nice route and for those interested, times can be provided.

HELP WANTED

Are you interested in hiking, camping, canoeing, snowshoeing, X-skiing and other outdoor activities? Then your help is greatly needed to add to our leadership program in Scouts Canada.

Contact Bill Buss - 525-3715

35-2c

REGISTRATION
for
Char-Lan Minor Hockey Association
and
Char-Lan Minor Hockey School
and
Sale of Hockey Equipment

Minor Hockey Registration:
Players, Coaches and Referees
Saturday, September 5, from 9 a.m. to 12 noon
and
Saturday, September 12, from 10 a.m. to 4 p.m.
at Charlottenburgh Recreation Centre, Williamstown, Ont.
FEES: Novice, Atom, Peewee and Bantam Ages
(Born 1967 - 1975) = $25 per individual
Midget and Juvenile Ages
(Born 1963 - 1966) = $25 per individual
The late fee after September 12 will be an extra $10.
Proof of Age is Required

Minor Hockey School:
Director—Carl Rines
The Hockey School will be run from
September 14 through September 26
Monday, Wednesday & Friday evenings & Saturday mornings

Hockey School Registration:
Saturday, September 5 from 9 a.m. to 12 noon
and
Saturday, September 12 from 10 a.m. to 4 p.m.
The School is open to all individuals born between
1965 - 1973 inclusive
Rates: $40 for first player
$30 for each other player of the same family.

Sale of Hockey Equipment:
Will take place in the upstairs hall of the Charlottenburgh Recreation Centre on September 12.
Equipment to be brought in from 10 a.m. to 12 noon
Sale—10 a.m. to 3 p.m.
Unsold equipment must be removed by the owners by 4 p.m.

Dance: To be held on Saturday, September 12
at Charlottenburgh Recreation Centre, Williamstown
8:30 to 1 a.m.
Orchestra and Lunch.
Admission $1.50

35-2c

Char-Lan Minor Broomball Association
REGISTRATIONS
Saturday, Sept. 5
9 a.m. to 12 noon
Saturday, Sept. 12
10 a.m. to 4 p.m.
Registration at Charlottenburgh Recreation Centre, Williamstown
For Further Information
347-2411
35-2c

LIVE! at CAESARS PALACE Las Vegas
WORLD WELTERWEIGHT CHAMPIONSHIP



Wednesday, September 16, 1981
Live on Closed Circuit TV at:
CORNWALL CIVIC COMPLEX
8:45 p.m.
Licenced under LCBO
Sponsored by: Cornwall Boxing School
Ticket Prices $15 and $10
33-5c

BOWLING
Y.B.C. Starts September 5
From 10 a.m. to 4 p.m.
Registeration Fees $2.50 (2 free games)
You can Register Anytime
Golden Age Bowlers Club
Registration September 1-2-3 at 1 p.m.
We Need League Bowlers
For 5-Pin or 10-Pin
Ladies - Men - or Mixed
Tel. 525-2801
Roger Menard
35-1c

Cornwall Royals
OHL
Major Junior A Hockey



SEASON TICKETS NOW ON SALE
At The Box Office
Cornwall Civic Complex
Monday to Friday, 10 a.m. to 4 p.m.
34 Home Games at $136 per seat
For More Information Call 938-9400
33-4c

Alexandria District Minor Hockey Association
REGISTRATION
Glengarry Sports Palace, Alexandria, Ont.
Saturday, August 29 and Saturday, September 5
from 1 to 4:30 p.m.
REGISTRATION FEES
Kenyon and Charlottenburgh Twp. residents — $85 per child
Alexandria, Lochiel and Lancaster Twp. residents — $30 per child

Laggan girls capture first title

by Bonnie MacDonald

Laggan Intermediate Girls were the first club in the Glengarry Soccer League to claim a championship trophy this season. The Laggan team ousted Alexandria six points to four in an action-packed series.

The deciding match was played on Monday evening in Laggan. The home team, led by a two-goal performance by Bonnie MacLeod, edged Alexandria, 2-1. Patty McBean scored Alexandria's lone goal.

Laggan, facing elimination in the last two games of the series, won both contests to win the championship.

On Friday evening Bonnie MacLeod once again led her team to victory by scoring the lone goal in a 1-0 contest.

The two teams deadlocked 2-2 last Wednesday in Laggan with Patty McBean netting two for Alexandria and Laggan getting goals off the boots of Bonnie MacLeod and Karen MacIntee.

With all divisions now in the final rounds Laggan Soccer Association has two other teams with a shot at a pennant while Greenfield and Alexandria also have a shot at two.

JUNIOR GIRLS

In this division the big game is slated for Wednesday evening with Alexandria and Laggan tied with four points each.

After Alexandria won the first game of the series 1-0 Laggan rebounded last Wednesday night to tie the series with a 2-1 victory.

Tammy MacPherson and Brenda Campbell scored the goals for Laggan and Heather Campbell replied for Alexandria.

On Friday Alexandria came back to win by an identical 2-1 score with scoring sensation Heather Campbell netting both goals and Tammy MacPherson knocking in Laggan's single.

Once again, Laggan came back to tie the series by shutting out Alexandria, 2-0 on Monday night. Tammy MacPherson, Laggan's scoring hero, once again notched her name on the scoresheet and Allison MacGillivray recorded the other counter.

BANTAMS

Greenfield and Alexandria are locked in a battle reminiscent of last year's final which went down to the final game in the series.

This year the final game, unless a tie score results, will be played on Wednesday, September 2 at Greenfield. Both clubs have recorded two wins apiece for a four-point tie.

The series got underway last Tuesday with Alexandria taking the first game 1-0 on a goal by Alain Menard. Greenfield bounced back on Thursday in Alexandria to win 2-1 with Benny Phillips and Denny Van Loon scoring for Greenfield and Steven Stewart for Alexandria.

Greenfield took a two-point lead on Saturday night with a 1-0 win on their home ground as Benny Phillips counted the lone goal.

On Monday, Alan Barton scored the only goal to give Alexandria a tie in the series and force a fifth game in the series.

PEEWEES

The playoffs in the Peewee division only got underway on Monday evening with Greenfield doubling Glen Sandfield, 4-2. The finals are late starting because of an extended series between Laggan and Greenfield in the semi-finals.

Marc DeRepentigny scored two for Greenfield and Grant Maley and Kennie Ingram added singles. Lyndon MacNaughton and David MacPherson scored for Glen Sandfield.

The series continues on Wednesday, September 2 in Lochiel; Friday, September 4 in Greenfield; Saturday, September 5 in Lochiel (if necessary) and Monday, September 7 in Greenfield.

SPRITES

Laggan is on the verge of capturing its second championship in 1981 as press time arrived.

The Laggan Sprites, who were scheduled to play on Tuesday evening against Alexandria "C," held a 5-1 lead in the series.

The only point Alexandria notched in the series was on Thursday when the two teams tied, 4-4.

Carl MacIntosh booted two goals for Laggan and singles went to Scott Graham and Hughie MacLeod. Travis Giroux potted two for Alexandria and lone goals were recorded by Julien Boisvenue and Pierre Cuerrier.

On Saturday, Laggan bounced their opposition, 5-1, to take a commanding lead in the series. Scott Graham had the hat trick while teammates Carl MacIntosh and Steven Robinson added goals.

Glen Sandfield 'A' evens up series

Glen Sandfield "A" senior girls squad tied up their final series with Greenfield on Monday evening at three points each with a 2-1 victory in Lochiel.

Sylvie Campeau and Julie Rouette scored the home team's goals and Mary Harrison replied for Greenfield.

Greenfield took a two-point lead in the six-point series last Wednesday by trumping Glen Sandfield, 3-1, in the series opener.

Tracy Masterson, Robin Masterson and Mary Harrison scored singles. Linda Perrault booted Glen Sandfield's lone goal.

In the second game of the series played on Friday evening, the two clubs battled to a scoreless draw. Saturday evening's game was cancelled.

The finalists return to action on Thursday evening in Greenfield, 8:30 p.m., and Saturday evening in Lochiel, 7 p.m.

Greenfield takes lead in seniors' final series

Greenfield Marauders has taken a one-game lead in its Glengarry Senior Soccer League final series with Glen Sandfield. After a split of the first two games of the best-of-five series played on the weekend, Greenfield won the third contest on Monday evening, 2-1.

Marauders earned the right to meet Glen Sandfield by edging Pine Grove in a gruelling semi-final series which concluded last Wednesday. Greenfield won the deciding game of the series, 1-0, in overtime.

MONDAY, AUGUST 31
GREENFIELD 2,
GLEN SANDFIELD 1

Greenfield held a 2-0 lead in the second half before Glen Sandfield mounted a comeback.

Donnie Morris scored the opener midway through the first half when goalkeeper John Corstgems camed out of his net and Morris drove a shot from the top of the penalty area. Garrett McGillis gave Greenfield a 2-0 lead ten minutes into the second frame when he headed a Phillip Lewis free kick into the Glen Sandfield net.

A comfortable lead was washed away when Glen Sandfield midfielder Earl MacLennan whistled a free kick from just outside the penalty area past the Greenfield wall and goaltender David Willard. Glen Sandfield pressed for the equalizer and had one good scoring opportunity when MacLennan broke up centre unattended but Willard made the save to preserve Greenfield's lead.

SATURDAY, AUGUST 29
GLEN SANDFIELD 1,
GREENFIELD 0

John MacLeod returned to the Glen Sandfield line-up and netted the lone goal of the game to give his team a tie in the series.

A pass back to Greenfield goaltender David Willard was misplayed and strayed into the centre of the penalty area where MacLeod finished off the play by sending it home.

Despite playing one man short because of an early ejection, Glen Sandfield fullbacks and halfbacks thwarted the Marauders' attack. Goaltender John Corstgem made several saves to hold the lead for his club and record a shutout.

FRIDAY, AUGUST 28
GREENFIELD 2,
GLEN SANDFIELD 1

Lyndon Lewis, a Greenfield Bantam, brought up to the parent team for the game scored the winner midway through the second half to give Greenfield the first game of the series.

Glen Sandfield led 1-0 at the half when Earl MacLennan converted a penalty shot opportunity. John MacPherson set up the shot when he got in behind the Greenfield backs on a breakaway and was taken down by fullback Herbie Maley in the penalty area.

Greenfield tied the match early in the second half when Donnie Morris beat goaltender John Corstgem to the ball and knocked a shot past him.

WEDNESDAY, AUGUST 26
GREENFIELD 1,
PINE GROVE 0

Greenfield advanced to the finals past Pine Grove when they scored a goal midway through the final sudden-death overtime period in the deciding game of the series.

Cleary Morris got his head on a Brian Filion crossed ball which hit a Pine Grove defender and eluded goaltender John MacSweyn. The two clubs, which carry a tradition of hard fought playoff battles, had played 90 minutes of scoreless ball before the sudden-death period.

The game was the fourth of a best-of-three series with each club winning a game and one game tied before Wednesday evening.

Both teams had good scoring opportunities during regulation time but could not capitalize. The goaltending of MacSweyn and Greenfield's David Willard was a strong point during the entire series.

FINAL GAMES

Wednesday, September 2, Glen Sandfield vs Greenfield (Greenfield); Friday, September 4, Greenfield vs Glen Sandfield (Lochiel, if necessary)

Local ref at Games

Lochiel's man about the nation Carman MacMillan has just returned from refereeing soccer matches at the Canadian Summer Games in Thunder Bay.

Mr. MacMillan, a national calibre official refereed three matches and ran the line for two more games during his week-long stay in Western Ontario.

The game's soccer title was captured last Sunday afternoon by British Columbia in a 5-3 overtime win over Alberta. Quebec won the bronze medal.

The officials for the Games stayed at Lakehead University. Carman left on Saturday, August 15 and returned on Sunday, August 23 from his trip. He was one of the youngest officials at the tournament.

The soccer referees consisted of two FIFA officials, 10 National referees, five Grade Ones and three Grade Two officials. The majority of the referees were from Ontario.

MacMillan refereed the Quebec-Alberta game, Newfoundland-PEI game and the BC-PEI contest.

Char-Lan Figure Skating Club

Registration 1981-82

(Char-Lan Arena)



Age: 4 years old as of December 1981
Registration Dates:
Sept. 5, 9 a.m. to 12 noon
Sept. 12, 10 a.m. to 4 p.m.

Fees: $30 - Learn to Skate
$45 - Jr., Int. and Sr.
Family Rate $65

Class Time:

Monday nights 6 p.m. to 9 p.m.
(Starting Oct. 5)

Skate Exchange to be held September 12

35-2c

JOANETTE'S
Custom Meat Wrapping
Tel. 525-3583
Cutting and Wrapping
To Your Specifications
PORK FOR SALE
$1.14 LB.
Ask for Irene or Guy
35-tf





BACK TO SCHOOL

Sport Bags, Sweaters, Shells, Fall Jackets, Joggers and Much More

BACK TO HOCKEY

Skates, Sticks, Gloves, Pants, Helmets, Socks and Much More

ALAIN says, "See you at Hockey School starting September 11, 1981

A & G Giroux Sport Inc.
55 Main St. S., Alexandria Tel. 525-3688

Kentucky Fried Chicken Multiple Savings

Double up on savings this fall with **TWO GREAT DEALS** on finger lickin' good chicken. The Colonel's secret recipe makes it the best tasting chicken there is.



Col Sanders Recipe Kentucky Fried Chicken CM A CANADIAN COMPANY

SAVE $1.00 on a BUCKET.

Reg. $9.50

Bring this coupon to your nearby Kentucky Fried Chicken store for a Bucket –with 15 pieces of finger lickin' good chicken. And pay only $8.50
Offer expires October 4th.

Scott's chicken Villa.

Col Sanders Recipe Kentucky Fried Chicken CM A CANADIAN COMPANY

Clip & Save

SNACK PACK for ONLY $1.49

Reg. $2.10

Bring this coupon to your nearby Kentucky Fried Chicken store for a Snack Pack–with 2 pieces of finger lickin' good chicken and golden french fries. And you save 61¢.
Offer expires October 4th.

Scott's chicken Villa.

Col Sanders Recipe Kentucky Fried Chicken CM A CANADIAN COMPANY

GLENGARRY HOCKEY SCHOOL

from Fri., Sept. 11 to Mon., Sept. 28

12 hours of on ice instruction

4 categories of participants

5-6-7-8 Years of Age
9-10-11-12 Years of Age
13-14-15-16 Years of Age

Place:
Glengarry Sports Palace
Time:
5:30 p.m. to 8:30 p.m.
on week days
9 a.m. to 12 noon
Saturdays and Sundays
Registration Fee:
$25 each

35-1c

When you buy a new Civic from us, you've got vision!

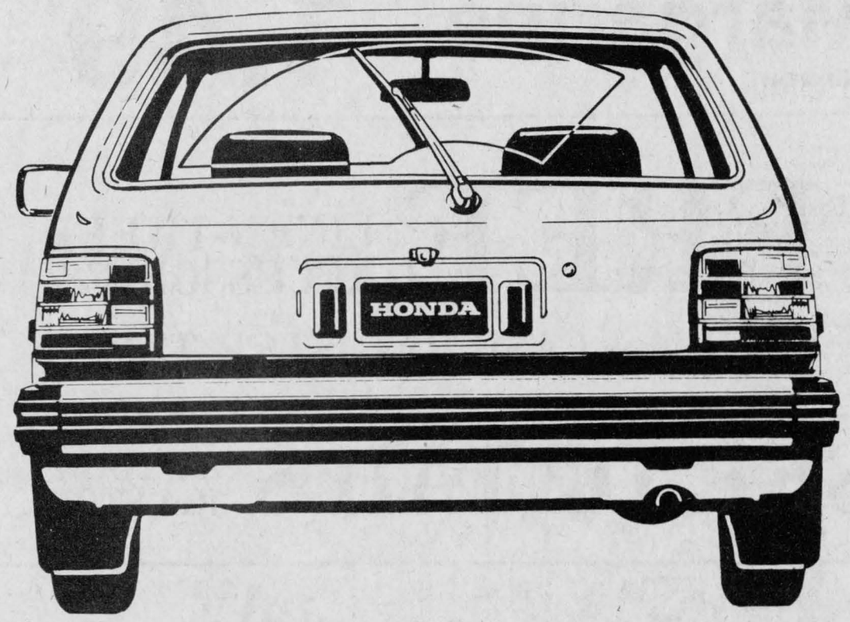

It's very clear.

You look around. You see all those "new" front-wheel-drive cars and you realize: Honda's been there all along.

Oh sure, every year Honda thinks of new ways to make your driving a little nicer – like this year's standard rear washer/wiper.

But the basic story remains.
For five years, Honda has been Canada's number one import. It was Civic that introduced Canadians to a whole new set of automobile standards:

Fun-to-drive Performance – from a transverse-mounted overhead cam engine
Great gas economy – thanks to a strong, lightweight monocoque construction, aerodynamic trapezoidal shape and careful engine design
Comfort – 4-wheel, independent suspension helps give you the kind of ride you'd expect from a much bigger car
Price – we believe that all things considered, we can give you more car value for your money

When you see what you get from Honda, you'll want to see us. Soon.

HONDA FOR 1981
More than worth thinking about.

Highway 34
South of Alexandria

Glengarry HONDA 525-3760

35-1c

White Swan
White or Yellow
One Ply
Bathroom Tissue
6 roll pkg.
$1.89

Green Giant
Assorted Varieties
Fancy Vegetables
10 fl. oz. tin
for 99¢

High Liner
Frozen
Sole Fillets
16 oz. pkg.
$2.59

Maxwell House
Ground Coffee
1 lb bag
$2.19

Tetley
Tea Bags
Pkg. of 36
.99

Tide Powdered Detergent
6 L cont.
3.69

Splendor
Spaghetti, Spaghettini or Ready Cut Macaroni
1 kg pkg.
.89

Robin Hood
White Enriched
All Purpose
Flour
3.5 kg bag
2.99

Casselman
100% Vegetable
Margarine
2 lb bowl
1.49



750 ml jar
Kraft Mayonnaise **1.58**

Clark 14 oz. tin with Pork in Tomato Sauce
Beans **.59**

IGA 32 fl. oz. btl.
Tomato Ketchup **1.49**

Rose 375 ml jar
Assorted Varieties
Relish **.69**

Chase and Sanborn 10 oz. jar
Instant Coffee **5.49**

Pride of Orleans 53 g tin
Small Shrimp **1.49**

Libby's 48 fl. oz. tin
Sweetened or Unsweetened
Orange Juice **1.59**

Libby's Fancy 10 fl. oz. tin
Tomato Juice **.45**

Libby's 19 oz. tin
Spaghetti, Alpha-ghetti or Zoodles **.79**

Kon Tiki Choice 8 oz. tin
Sliced Pineapple **.39**

Canada Dry 750 ml btl.
Golden Ginger Ale Soft Drink **.39** (Plus deposit)

Sifto 2 kg pkg.
Pickling Salt **.99**

Club House 5 oz. pkg.
Pickling Spice **1.49**

Generic 1 L cont.
Vegetable Oil **1.79**

Canada 2.5 L cont.
White Vinegar **1.49**

Nature Valley 275 g pkg.
Assorted Varieties
Granola Bars **1.29**

Weston 350 g pkg.
Assorted Varieties
Wagon Wheels Biscuits **.99**

Lido Snowball, 350 g pkg.
Coco Ball or Assorted Mallows
Biscuits **1.19**

Gainsborough 10 oz. box
Frozen, Downey
Flake Waffles **.96**

Honey Dew, Frozen 16 fl. oz. tin
Concentrated
Orange Juice **1.09**

York Frozen 355 ml cont.
Concentrated
Apple Juice **.89**

High Liner Frozen 14 oz. pkg.
(Ind. Wrapped) Boned
Ocean Perch Fillets **2.29**

McCain Frozen 2 lb bag
Fancy Green Peas or Mixed
Vegetables **1.39**

McCain Frozen 680 g box
8" Apple or Green
Apple Pie **1.69**

FREE LINEN-TWEED ACCESSORIES
WITH IGA CASH REGISTER TAPES

SEE DETAILS AT YOUR IGA STORE

Super Processing Special!

All colour negative
12-Exposure rolls
Developed and printed
only $2.99

All colour negative
20-Exposure rolls
Developed and printed
only $3.99

All colour negative
24-Exposure rolls
Developed and printed
only $4.99

All Colour negative
36-Exposure rolls
Developed and printed
only $5.99

Available on C 41 Orders Only.
No Limits on Quantity.
Offer expires September 12, 1981.
Available at participating IGA stores only.

Product of Canada
Canada No. 1
Potatoes
10 lb bag
1.17



Product of Canada
Canada No. 1
Snowhite
Cauliflower
ea. **.87**

Product of South Africa
Canada Fancy
Granny Smith Apples
lb **.57**

Product of U.S.A.
Canada Fancy
Bartlett Pears lb **.57**

Product of Canada
Canada No. 1
Celery Stalks ea. **.47**

Product of U.S.A., pkg. of 2
Canada No. 1
Spanish Onions **.97**

Freshly Ground
Regular Ground Beef
$1.29 lb

Canada Grade "A" under 4 lbs
Fresh Frying Chickens
$1.09 lb

Back Attached
Fresh Chicken Legs
$1.29 lb

Back Attached
Fresh Chicken Breasts
$1.39 lb

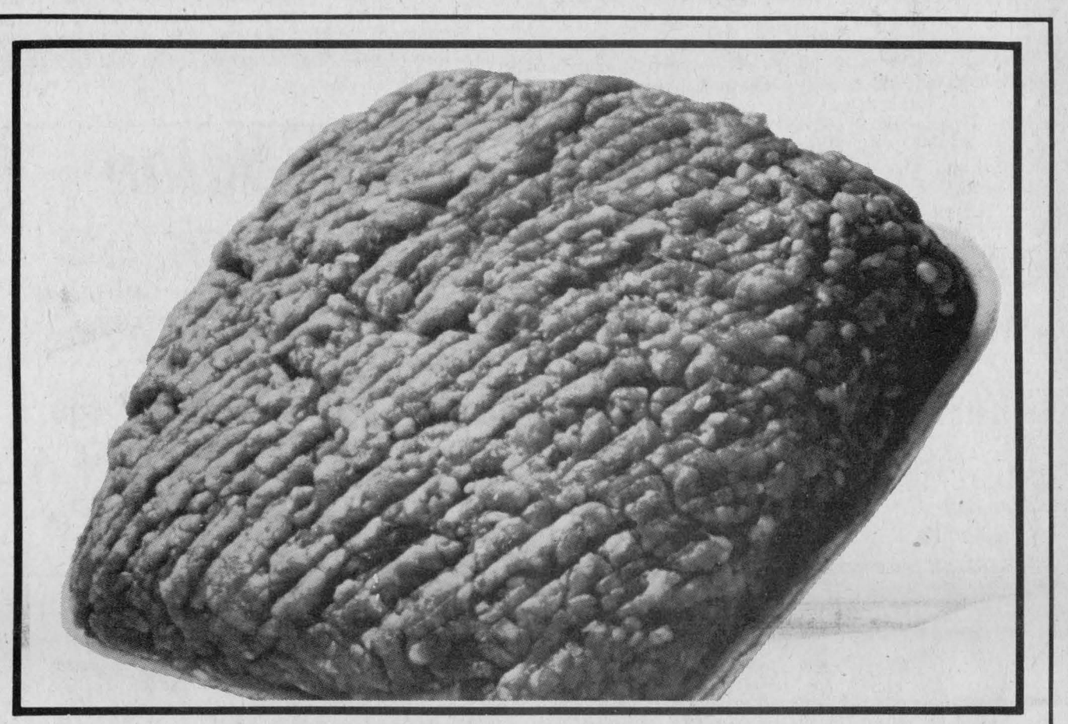

McCain Frozen 14 oz. box 4 x 5" Pepperoni or Deluxe **Pizza** 1.89

Casselman 1 lb pkg. 100% Vegetable **Margarine** .69

Donald Duck 64 fl. oz. jar Chilled **Orange Juice** 2.29

Silverwood 500 g cont. Light Touch **Cottage Cheese** 1.09

Black Diamond 250 g pkg. Processed Single **Cheese Slices** 1.19

Top Valu 1 lb pkg. First Grade **Creamery Butter** 1.99

Silverwood Deluxe Bars, box of 6 Deluxe Sandwich, or Royal Mint Sandwich **Ice Cream Bars** 1.29

Weston pkg. of 8 Hamburg or **Wiener Rolls** .69

Weston's 24 oz. loaf (Ontario Stores) Enriched White **Bread** .69

Weston's Pkg. of 6 **Raisin Bran Muffins** .99

Granny Pkg. of 10 **Butter Tarts** 1.39

Lowney's Valu Pak Pkg. of 5 Assorted Varieties **Candy Bars** 1.49

Hostess 200 g bag Regular or Crinkle **Potato Chips** 1.19

Coca-Cola, Tab Cola or Sprite Soft Drink 750 ml btl. (Plus deposit) .45

Alcan 30 cm 10 m pkg. **Aluminum Foil Wrap** 1.29

Burns 6.5 oz. tin **Tenderflake Ham** 1.46

Save All 200 ft box **Wax Paper** 2.09

Food Saver 100 ft. box **Wax Paper** .99

White Swan 2 roll pkg. Assorted Colours Two Ply **Paper Towels** 1.29

White Swan, White Pkg. of 300 **Paper Serviettes** 1.99

White Swan Pkg. of 50 Luncheon **Paper Serviettes** .69

Babies Only Please 4 roll pkg. White or Yellow, Two Ply **Bathroom Tissue** 1.69

Bounce Pkg. of 40 **Fabric Softener** 2.99

Super Soap 250 ml cont. Blue or Green **Liquid Hand Soap** 2.19

Zest 4 bar pkg. Regular Size **Deodorant Soap** 1.59

Secret Roll-On 50 ml btl. Scented and Unscented **Deodorant** 1.59

Pond's 200 ml jar Regular and Dry Skin **Cold Cream** 4.69

Johnson & Johnson 250 g cont. **Baby Powder** 1.99

Eveready C, D carded 2's/9 volt carded 1 C, D and 9 Volts Sizes **Transistor Batteries** 1.29

Bic Pkg. of 2 **Disposable Lighters** 1.79

Tide 6 L cont. **Powdered Detergent** 3.69

Dr. Ballards 24 oz. tin Assorted Varieties Specialty **Dog Food** .79

VO5 Henna 450 ml btl. **Shampoo & Conditioner** 2.79

White Swan Assorted Colours pkg. of 200 Two Ply
Facial Tissue .79

Lavo 128 fl. oz. cont.
Liquid Bleach 1.09

Canada Dry, 750 ml btl.
Ginger Ale, Soft Drink (Plus deposit) .39

MAPLE LEAF VALUES

1 lb pkg. **Wieners** 1.49

175 g pkg. **Mac & Cheese Bologna or Chicken Loaf** .69

500 g pkg. **Skinless Sausage** 1.69

500 g pkg. Three Varieties **Bologna** 1.89

250 g pkg. Garlic Sausage Salami or **Pepperoni Sticks** 1.29

3 to 4 lbs **Smoked Cottage Roll** lb 1.99

500 g pkg. Three Varieties Sliced **Side Bacon** 1.99

1 to 2 lbs Country Kitchen **Dinner Hams** lb 3.39

2 to 3 lbs **Corned Beef Brisket** lb 1.99

4 x 50 g pkg. **Smoked Meat** 1.89

6 lb box Sold By The Box Only **Wieners** lb 1.19

175 g pkg. With Sauce **Ham Steak** 1.49

TOP VALU SPECIALS

1 lb pkg. **Skinless Wieners** 1.09

By The Piece Only **Bologna** lb .79

3 to 4 lbs Sweet Pickled **Cottage Rolls** lb 1.59

500 g pkg. Sliced **Side Bacon** 1.49

175 g pkg. Sliced **Cooked Ham** .99

Store Packed Pure **Pork Sausage** lb 1.09

2 to 3 lbs **Dinner Hams** lb 1.99

5 to 6 lbs Smoked **Picnic Shoulders** lb 1.09

DELI FEATURES

AT PARTICIPATING IGA STORES ONLY

Store Sliced **Chicken Loaf or Salami** lb 1.79

Store Sliced **Bologna** lb 1.19

Store Sliced **Delicia Loaf** lb 1.99

People Come First at IGA

PRICES EFFECTIVE UNTIL CLOSING SATURDAY, SEPTEMBER 5, 1981.

WE RESERVE THE RIGHT TO LIMIT QUANTITIES

STORE HOURS:
Mon.—Wed. 8:30 a.m.—6 p.m.
Thurs., Fri. 8:30 a.m.—9 p.m.
Saturday 8:30 a.m.—6 p.m.

FOCUS

by Anne McRae

To school or not to school

The scent of school is in the air.

I'm rather ashamed to admit it, but I was always a sucker for that first day of school. Ah, the smell of new paper, new books, new shoes, the frantic exchange of summer stories, horror stories, teacher stories ...

It wore off the second day. Geometry, history, biology, geography, chemistry and—horror of horrors—phys. ed. all came crashing down upon me. I was alternately bored, dejected or angry.

After I graduated from high school it took me two long years to go back to our system of education. I worked (a lot), travelled (a bit) and tried three universities before I found one I liked.

I've thought about our system of education since then and I've listened to a lot of people talk about it.

Here's what is being said about students: "They can't read; they can't write; they use calculators to do math; they can't spell; they take drugs; they aren't disciplined..."

Here's what's said about teachers: "They don't care; they've got the easiest job in the world; they get summers off; they get weekends off; they get time off at Christmas; they go south in March; they pamper our kids; they bully our kids; they don't teach them anything; they give them wrong ideas..."

As you may have guessed by now, neither description is wholly true nor wholly false. In any profession, be it lawyer, architect, doctor, plumber, carpenter or teacher there are good and bad. In any group of people, be it students or non-students there are good and bad.

Do students today lack education? Are teachers today doing a poor job? Here's how a parent, teacher and former student answers these questions.

"Look at language for instance. Is it true that they don't speak as well as we did when we were their age? Let's try to remember instead of judging. Let's listen to ourselves talking, between adults. Our language is far from being polished. What about vocabulary and syntax? Are we so far ahead of them?

...Our children have fears, but I think they have fewer fears than we had. Our children utter stupidities, but I think they're less based on prejudice and ignorance than our stupidities were—and still are ...

Our children don't know how to write? Do you remember how we wrote when we were their age? ... School is dull and our children are bored? But weren't we bored too at times?"

For those who were and are students, teachers and parents in Glengarry, take a look through the AHS reunion memory book. Read the letter about the wild trip to New York City. Try the horrendous math quiz. Try and find out who put the live partridge into the AHS school heating system. Take a gander at the dapper students who went on to become teachers at GDHS.

It makes one realize that the differences of spirit between generations are not so vast. It's just that as we get older we hide things better.

What has been added to our schools is progress. Art, music, computers, co-op courses, facilities for the handicapped—all these add to the education of our society as a whole. The "three R's" haven't been forgotten; they've just been augmented.

Certainly, the system is imperfect. Certainly we must offer our suggestions and criticisms if we wish to improve our system of education. Let us make certain, however, that the criticisms and suggestions we offer have some good clear thinking behind them.

Thinking, you see, is what schools should teach. For those of you who are students, learn to think. For those of you who aren't—don't forget how.



MacKINNON—BENDER

To live in Toronto

Brian and Patricia MacKinnon were married June 27 at Zion United Church, Apple Hill.

Patricia is the daughter of Leonard and Thelma Bender of Monkland and Brian is the son of Alex and Elsie MacKinnon of Maxville.

Rev. Wally MacKinnon and Rev. Arnold MacDonald officiated. Peggy MacMillan was organist and Ramona Crawford was soloist.

The bride, given in marriage by Len Bender was attired in a white satin gown and carried a nosegay of blue carnations and violets.

Joan MacIntyre was maid of honor and Diane MacKinnon and Catherine Cameron were bridesmaids.

Eric Groves of Toronto was best man and Perry Bender of Monkland and Garry MacKinnon of Maxville were ushers.

The wedding reception was held at the Bonnie Glen.

For their wedding trip to P.E.I. the bride wore a pink georgette ensemble.

The couple will reside in Toronto, where they both work.

Out of town guests came from Vancouver, San Diego, California, Toronto, New Liskeard and Klienburg.

Green Thumbs now chartered members

The Williamstown Green Thumb Horticultural Society held its second annual flower show on Saturday, August 22 in St. Andrew's Church Hall. The large number of entries were judged by Marilyn MacConall, formerly of Williamstown and now of Hull. The top three prizewinners were: Dorothy Croll, Lancaster; Elizabeth McRae, Bainsville and Edith Major, Williamstown.

The society is now a chartered member of the Ontario Horticultural Association, receiving its charter at the show from Gordon Thom of Morrisburg, OHA director of District One.

Discussion of the show and plans for a Fall bus trip will take place at the September meeting of the Green Thumbs, Monday, September 28, in St. Mary's Parish Hall, Williamstown.

Flying Club will donate to Fox Fund

Because of a downpour of rain on Alexandria Fly-In Breakfast Day and backed by popular demand the Alexandria Flying Club has decided to offer plane rides with the profits after operational costs going to the Terry Fox fund.

Rides will be offered at the airport on Boundary Road, located 1½ miles northeast o. Alexandria on September 13—Terry Fox Day—commencing at 9 a.m.

The ride will be 15-20 minutes long, reports Ronald Munro, club president, and there should be a minimal waiting time.

Hamburgers and hot dogs will be served throughout the day.

PC Youth plan meet

The Ontario PC Youth Association will hold its annual general meeting on October 16, 17 and 18, 1981 at the Sheraton Brock Hotel in Niagara Falls. About 400 youth, from almost every riding in the province, are expected to attend.

Premier William Davis will address delegates on Saturday, October 17, and Treasurer Frank Miller will speak at a banquet on Sunday. Other speakers include Gord Walker, Minister of Consumer and Commercial Relations, and Phil Gillies, MPP, for Brantford and Parliamentary Assistant to the Minister for Social Development.

The theme of the meeting is "Bringing Youth Together." "We expect a record turnout following the success of our party on March 19," said Meeting Chairman Al Roberts. At the meeting, youth will discuss several policy issues and plan their organization for the coming year.

The Ontario PC Youth Association is the largest youth organization of any party in the province. Their meeting is one of three ...rincial meetings planned by ...October.

Have you got some news? Call 525-2020

News from Lancaster

by Joyce Lalonde

ON THE MOVE

Mrs. Margaret McCallum has returned home after spending an enjoyable few weeks at Thetford Mines, P.Q., with her son, Rae, Mrs. McCallum and family.

Daniel Lalonde has returned to his home in Athens, Ontario, after spending three weeks with his grandparents, Mr. and Mrs. Alex Lalonde and family.

Recent guests of Miss Alice Bellis were Miss Lillian Robertson and Mrs. Mary Guegeon, both of Montreal.

SANDY'S DANCE SCHOOL HOLDS REGISTRATION

Registration for Sandy's Dance School will be held at Alexander School in Alexandria on Saturday, September 12 at 10 a.m. In Lancaster, registration will be held on Monday, September 14 at 6 p.m. in St. Joseph's School. Students will be taught tap, all kinds of steps and broadway jazz dancing and baton twirling.

JOLLY 50'S WINNERS

Winners of a euchre party sponsored by the Lancaster Jolly 50's Senior Citizens Club held in St. Joseph's Hall were: Ladies, Margaret Kennedy, Millie St. Louis, and Vera Reagan; gentlemen, Albert Beaudry, Anthony Wettering and Rod St. Louis; door prize, Henrica Wettering and special prizes, Mrs. Fern Theoret, Mary Hanniman and Rena Major.

ST. ANDREW'S UCW INVITES GUESTS

St. Andrew's UCW, 2nd Concession, Bainsville, will hold its meeting on Thursday, September 10 at 8 p.m. in the church with Mrs. Erma Davison of Vankleek Hill as guest speaker. The ladies of Knox, Lancaster, Salem, Summerstown, and St. Andrew's, Dalhousie, are cordially invited to attend this meeting.

Protect holidays

You'll enjoy your vacation more knowing that you've left your home protected and safe. The Ontario Safety League advises you to let the police and a neighbor know that you'll be away. Cancel all deliveries—mail, newspapers, milk, etc.—until you return, and ask a neighbor to gather up any circulars and junk mail from your front door. A wise investment is an automatic timer for lights and radios. Before you leave, double check all windows and doors and remember to leave your shades up.

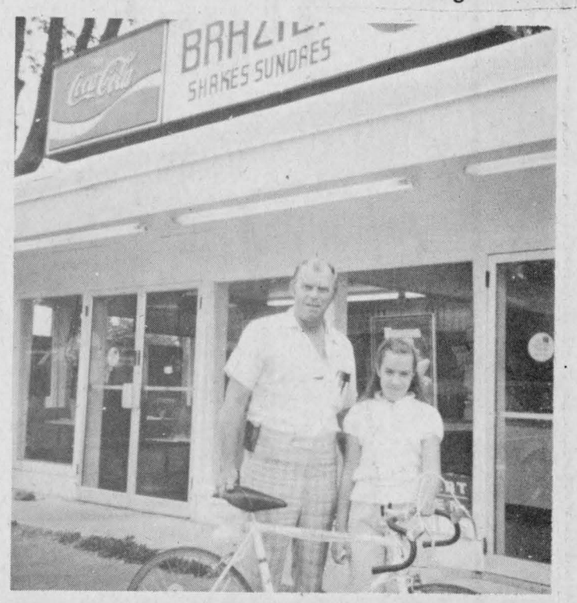

TREATIN' YOU RIGHT—Stephanie Osborne of Bainsville is the Dairy Queen Sweepstakes winner in the area. Stephanie won a 10-speed bicycle after her ticket was drawn by Bill Wereley of South Lancaster. The Dairy Queen-Brazier outlet in South Lancaster is owned by Ranald and Madeleine MacDonald.

Cornwall man is honored for bravery

A plaque was presented recently to a Cornwall man who rescued two persons from drowning in Lake St. Francis off Westley's Point in 1979.

The belated presentation to Fred Davis was made at a gathering of Westley's Point residents by Mrs. Marthe Filion, a director of the Westley's Ratepayers' Association.

Mr. Davis was alone in his boat when he saw three people struggling in the water after apparently falling out of their rented boat. Although he was of smaller stature and weighed much less than the three who were in the water, he managed to pull all of them into his boat. One of them subsequently died.

The plaque was presented in recognition of Mr. Davis' courage.

I. R. BELL & SON
Scrap Metal, Batteries
Radiators, Copper, Brass and Steel
Top Price Paid
Isadore Bell
Tel. 933-1119
840 Amelia St.
Cornwall, Ont.
27-tf

Salon Denyse
56 Jean St. Alexandria
525-1037
Back to School Special
25% OFF ON ALL HAIRCUTS
for students only

Does you car follow a straight line?
If not, it could lead you straight to trouble...
Bring your car in NOW



For a Front-End Alignment
Bring it to the Experts at
Roy's (GREEN VALLEY LTD.)
Service Department
Green Valley, Ont. *Tel. 525-2300*

MacGillivary's Outfitters
315 Clark Avenue, Cornwall
Tel. 933-4867
BAGPIPES
HIGHLAND SUPPLIES
TARTAN BY THE YARD
Anything Scottish—we have it



Ontario Fishing Championships '81
Lake St. Francis "Muskie" Tournament,
Lake St. Francis, Lancaster, Ontario
Saturday and Sunday, September 5 and 6
EVENTS STARTING 11 A.M.
Hospitality Night—Charlottenburgh Auditorium 7 p.m. to 1 a.m.
Sponsored by the Jr. B Rebels
Fishermen's Breakfast—5:30-8:30 a.m.
Presbyterian Church South Lancaster
AT LANCASTER INN AND MARINA
Beer Garden—by the South Lancaster Fish and Game Club
Fish Fry (perch)—by Lancaster District Curling Club
Corn Roast—by the Lancaster Legion
Casting for Kids—Big Brothers of Cornwall
Dunk the Clown—
Games for Adults—by Alexandria Lions Club
Flea Market
Taxidermy
Craft Display
Display/Demonstration
Sponsored by:
South Lancaster Fish and Game Club
Lake St. Francis Muskie tournament
Net Proceeds
To go towards conservation of fish and wildlife in the area
Everyone Welcome

The Old Mill Stream

by Anna Margaret

* * *

Parishioners of Glen Nevis Church held their harvest supper on Sunday evening and were highly pleased with the turnout. Melanie Muree was winner of the hand-made quilt.

* * *

Hughie and Maureen Kennedy of McCrimmon were guests of honor on Friday when lots and lots of friends came out to bid them well on the occasion of their 25th wedding anniversary.

* * *

Don't forget the official opening of Florence Villa on Friday at 3:30 p.m. when the Honorable Claude Bennett will be here for the ribbon cutting. The first senior citizen apartment building of 20 units will be officially opened in Ingleside earlier in the day, at 11 a.m.

* * *

Alexandria Lions and their ladies enjoyed a cook-out at Lancaster Inn on Sunday evening. This weekend they will be on the working end of the enjoyment for someone else at the Muskie Tournament there.

* * *

Andre Morin, who has been manager of the Stedman's Store in Hawkesbury for the past 14 years has come here to replace Bob Lawless who in turn has been promoted.

* * *

Herman Weirich of Highway 43 had his mailbox stolen including his cheques. He thought we should pass the word along to farmers expecting their milk cheques and others, that they should be on the lookout and not leave the "money" sitting around the mailboxes.

* * *

There is a fair in Coteau du Lac this weekend with activities, cattle judging and entertainment all Saturday, Sunday and Monday.

* * *

The beaufitul grandfather clock donated by Angus R. MacDonell to Mount Carmel House was drawn on Sunday evening. Mrs. Celine Rozon of Cornwall was the lucky winner. The lovely handworked bedspread donated by Alex Chisholm was won in the same draw by Donnie Cameron of Glen Roy.

* * *

It is remarkable the way folks have gotten back into the practise of handwork—the kind of artistry that kept our ancestors occupied. The Seaway Valley Dollcraft Guild is going to have a second annual showing of their work at the United Counties Museum in Cornwall, September 20—27 if you are interested in seeing how this group are doing.

* * *

See by the Winchester Press that Glen Norman native Archie Sayant is leading the Vernon Community Association in a bid before council to have a community centre in Vernon. No doubt Archie has some other centres in mind for a pattern—those three back in Glengarry for instance.

* * *

Folks at Dalhousie Mills United Church are accepting donations for their church roof and say the price of even one shingle is acceptable because they all go together in the end. Cheques can be sent to Ted McNaughtan, Dalhousie Station, Quebec, J0P 1G0.



LEDUC—DIOTTE

Living in Limoges

Sylvie Diotte and Rene Leduc exchanged marriage vows at St. Martin de Tours church in Glen Robertson on Sat., June 20 at 4 p.m. Rev. Bruno Pilon officiated.

Sylvie is the daughter of Mr. and Mrs. Real Diotte and Rene is the foster son of Mr. and Mrs. Alcide Lalonde.

The bride's sister, Guylaine was maid of honor, the bride's sister-in-law Sylvie Diotte was bridesmaid and Michelle Lafrance, daughter of Mr. and Mrs. Yvon Lafrance was flower girl.

The groom was attended by his brother Richard as best man and Alain Diotte was usher. Eric Hagen, son of Mr. and Mrs. William Hagen was ringbearer.

Their reception was held at the Glengarry Sports Palace after which the couple left for a trip to Birchwood in the Poconos. The couple travelled in matching beige suits.

Guests attended from Ile Perrot, Crysler, Winchester, Montreal, Ottawa, Brockville, Spencerville and the surrounding area.

The couple will reside in Limoges.

Dalkeith festival draws big crowd

On Sunday, Aug. 30, St. Paul's Parish, Dalkeith, held its first Family Festival.

Activities got underway with an 11:30 open air mass on the church grounds. Rev. Raymond Dumoulin, pastor, officiated, assisted by their adopted pastor, Rev. Bernard Menard from the Caravan.

Following mass, about 50 families converged on the grounds of St. Paul's Hall.

Here they were greeted by Mr. and Mrs. Maurice Legault, Mr. and Mrs. Yvan Lacasse, Debbie Tessier, Mrs. Lise Duval, Mrs. Betty Lanthier, Mrs. Eileen James and Mrs. Huguette Perrier, all conveners of the lunch counter. The menu consisted of corn on the cob, delicious hot dogs and cold drinks supplied by the parishioners.

About 1:30, the afternoon program got underway with games for the kiddies, the youth and adults. The parishioners were divided into groups and families for the game competitions with the first five finalists receiving beautiful engraved wooden plaques, designed by Miss Lise Seguin.

Miss Edna Seguin and Mrs. Huguette Perrier were in charge of registration of families for the different competitions.

At the end of the afternoon, plaques were presented to the first five finalists as follows: the Gerard Jeaurond family; the Yvan Lacasse family; the Ralph Dewar family; the Mike Gibbs family and the Leonard Lefebvre family.

Multicolor ribbons were given for the following competitors who placed first: Bag Race, Serge Titley and Harry Larocque's family; Wheelbarrow Race, Marcel Meloche and Donat Couture's family; Shoe Race, Eddy Berry and Royal Fournier's family; Youth and Adult Races, Normand Brunet, Helen Jeaurond, Lise Beaudry, Mrs. Lise Berry, Mrs. Pauline Gibbs, Gerard Jeaurond; Gilles Touzin, Father Raymond Dumoulin and Denis Lefebvre. Card game winners were: Mrs. Albert Quesnel, Mrs. Girouard, Dr. A. Lanthier and Eddy Lanthier.

To complete the day's program there was a sing-a-long, a story-telling time and a performance by our great magician, Alcide Saucier of the Caravane.

Since this is the year of the handicapped, we had as special guests the residents at The Caravan, Glen Roy.

PEOPLE ON THE MOVE

Cameron MacLeod, Mrs. Donald J. Colbourne and John D. MacLeod holidayed recently with Dr. and Mrs. Donald J. MacLeod, Mrs. Robert E. Miller and family in Nelson, BC.

On Thursday, Mr. and Mrs. Thomas O'Connor of St. Raphael's, called on Irene McDonald and their cousin Alice Lichtenheld.

John A. McDonald of Glen Robertson is home after spending a few days in Hotel Dieu Hospital, Cornwall.

After spending a three-week vacation with Irene McDonald and her sister, Mrs. Fraser MacLeod, Mrs. Alice Lichtenheld returned to Dearborn, Michigan on Friday.

Mr. and Mrs. Robert Laperle and sons of Montreal were visitors to Alexandria on Saturday.

Miss Violet Kelly of Montreal visited with her sister-in-law Mrs. Howard Kelly over the weekend.

Mr. and Mrs. Jack MacMillan and family of Ottawa weekended at their home at McCrimmon.

Marguerite Seger was in Cornwall on Friday and visited with Mrs. Thelma McDonald and Stuart and Mrs. Agnes MacDonald and Rory McCormick.

Holiday guests of Mrs. Howard Kelly were her son Staff Sgt. Bernard Kelly, RCMP, Mrs. Kelly, Lorrie and Kirby, Kelly and Miss Andra Harre, all of Regina, Sask. They also visited with Mr. and Mrs. Gerald Sauve and family of Alexandria and Mr. and Mrs. Terry Kelly and family of Cornwall. Miss Violet Kelly was also Mrs. Kelly's guest for several days.

Mr. and Mrs. Gregory Brown of Calgary, Alberta, Miss Daisy Carson and F. Prefontaine of Montreal, visited with Mrs. Mary Watt and Miss Margaret McKinnon last week.

Dr. Keon to speak

Dr. W. J. Keon, Surgeon-in-Chief at the Ottawa Civic Hospital will address this year's annual meeting of the Cornwall Chapter of the Ontario Heart Foundation. Dr. Keon who is also Professor and Chairman, Department of Surgery, University of Ottawa has been active in the field of cardiovascular research and has been the recipient of a number of grants from the Ontario Heart Foundation for research into heart disease. The theme of Dr. Keon's talk, which is appropriate to this background, will be "Research and Heart Disease."

The meeting will be held at St. Joseph's Villa on Monday, September 14 at 8 p.m. The public is invited to attend.

Bookmobile route

During the month of September the bookmobile will visit the communities in the Three United Counties, on the following schedule:

Mondays, September 14 and 28: Riverside Heights (9:30-9:45); Stampville (10:15-10:45); Hainsville (11-11:20); Dunbar (12:50-1:20); Grantley (1:35-2); Lunenburg (2:30-3).

Tuesdays, September 15 and 29: Strathmore (9:30-10); Gravel Hill (10:30-11); Monkland (11:10-11:30); Greenfield (12:50-1:15); Apple Hill (1:30-1:50); Martintown (2:05-2:30); St. Raphael's (2:45-3:10).

Wednesdays, September 16 and 30: Westley's Point (9-9:20); Curry Hill (9:30-9:50); Bainsville (10-10:30); North Lancaster (10:50-11:20); Glen Norman (11:35--12); Glenbrook (1:30-2); Glendale (2:15-2:45).

Thursday, September 17: Glen Robertson (9:30-10); Glen Sandfield (10-10:40); Lochiel (10:55-11:15); McCrimmon (11:30-12); Dunvegan (1:15-2); Northfield Station (2:45-3:15).

Friday, September 18: Morewood (9:15-10); Ormond (10:10-10:40); Hallville (11:10-11:30); Mountain (12:45-1:15); Inkerman (1:30-2:30); Winchester Springs (2:45-3).

In addition the following locations are visited once each month: Glen Walter, Wednesday, September 23, 9:15-10:15; Berwick, Thursday, September 24, 10-11:30.

String of thefts plaguing area

Alexandria Police investigated a string of break-ins and thefts over the past week.

Three adding machines valued at $150 each and a $280 electric typewriter were stolen from Sauve Real Estate Saturday.

Twenty-five gallons of gasoline were stolen Friday from a truck owned by Alexandria Moulding.

That same day, tools were stolen from an Ontario Hydro truck parked at the Glen Motel.

Three thefts of tape deck equipment took place Thursday.

Baptiste Menard lost $85 worth of equipment when his car was robbed while parked at Lanthier Bakery.

Peter Poirier lost $130 worth of equipment while his vehicle was parked in the municipal parking lot and Rejean Larocque lost $40 worth while parked on Kenyon Street.

Police are investigating theft of $111 from the Knights of Columbus Hall.



DIOTTE—TITLEY

Married in May

Sylvie Titley and Alain Diotte were married on Saturday, May 2, at St. Martin de Tours in Glen Robertson. Rev. Bruno Pilon offiicated.

Sylvie is the daughter of Mr. and Mrs. Henri Titley and Alain is the son of Mr. and Mrs. Real Diotte, all of Glen Robertson.

The bride was given in marriage by her parents and was attended by her sister, Michelle Titley, and the groom's sister-in-law, Lilianne Diotte as bridesmaids. Josee Titley, daughter of Mr. and Mrs. Jacques Titley was flower girl.

Best man was Robert Theoret, friend of the bride and groom. Gilles Diotte, brother of the groom was an usher and the ringbearer was Marc Seguin, son of Mr. and Mrs. Gerard Seguin.

Their reception was held at the Glengarry Sports Palace, followed by a wedding trip to Pocono Gardens Lodge.

The couple wore matching blue suits for their honeymoon.

They will reside at RR1 Glen Robertson.

Out-of-town guests attended from Montreal, Quebec City, Rigaud, Valleyfield, Ile-Perrot, Kemptville, Cornwall and the surrounding area.

G & G
Charcoal Pit Diner
FOR TAKE-OUT ORDERS
Main St., Alexandria
525-1812
Also—Soft Ice Cream Banana Splits
Milk Shakes Sundaes
16-tf



BINGO
GLENGARRY SPORTS PALACE
8:00 p.m.
Doors Open at 6:30 p.m.
Thursday, Sept. 3
15 Regular Games
6 SPECIALS — 50-50
ONE WINNER TAKE ALL
Door Prizes — $25 - $15 - $10
1 Extra Door Prize—12'' Portable TV
JACKPOT $1,125
In 5 Numbers
Admission 50c per person

Back to School
AT
STUDIO 8
20% OFF
ON
ALL FALL
MERCHANDISE
4 DAYS ONLY
Sept. 2 to Sept. 5
Open: Mon.—Thurs., 9 to 5:30
Fri. 9 to 9, Sat. 9 to 5
8 Main St. N., Alexandria 35-1c Tel. 525-1537



Desrosiers & Hope
Jewellers & Gift Shop
Romance Diamonds
Quality Rings,
Jewellery and Watches
China, Crystal, Silverware
Certified Watchmaker
Engraving—Repairs
49 Main St. S., Alexandria
Tel. 525-2339

Forthcoming marriage

ROSS—LALONDE

Mr. and Mrs. Willard Ross of Lennoxville, Que., are pleased to announce the engagement of their daughter Karen Ann, to Ronald Jerome, son of Mr. and Mrs. Jerome Lalonde of Glen Robertson. The wedding will take place in St. George's Church, Lennoxville on October 3, 1981.

GLENGARRY EAST
PASTORAL CHARGE
Alexandria 9:30 a.m.
Dalhousie Mills 11:15 a.m.
Glen Sandfield 10 a.m.
E. Hawkesbury 11:15 a.m.
Rev. Janice Stevenson
Rev. Gordon Seville
35-tf

SKY-HI DRIVE-IN THEATRE
NEW! Now Equipped with Radio Sound
Tune in to the movie through your car radio
Dial 840 with your Key at a.c.c.
WED-SAT SEPT. 2-5 ADULT ENTERTAINMENT
1981's Greatest Hit!
Raiders of The Lost Ark
Plus
Rough Cut
with BURT REYNOLDS

GLENGARRY GUN CLUB ANNUAL SHOOT-OFF — LABOR DAY, MONDAY, SEPT. 7
Located 1 mile east on
Glen Robertson Road
at Sky Hi Drive-In
Registration starts at 8 a.m.
Closes at 3 p.m.

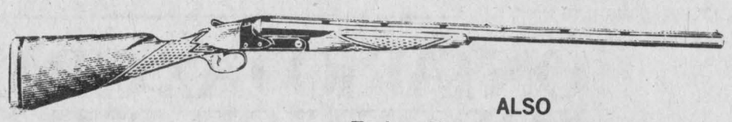



ALSO
Turkey Shoot—Over $200 in prizes
Quality Gifts from Bob Leroux Furniture
Members and Non-Members
"WELCOME!"
Restaurant will open at 11 a.m.
In case of rain, shoot-off will be held Sunday, Sept. 13



Martintown Rumor Mill

By Art Buckland

The last full moonlight at the annual George and Beverley Runions community corn roast, topics of conversation ranged from the extra long haying season, through inflation to our Liberal leaderlesship approach to crises.

One farmer was facing the dilemma of whether 'tis better to modernize for the future or to maintain status quo. "If I could be certain that my two young fellows would be carrying on the farm, then I wouldn't hesitate to build pink silos and manure lagoons and dance hall size machine sheds. But, they're still young, single and aware of government salaries and working conditions."

"Well, John," stated a neighbor, "you have to get them married. I never worked after milking when I was single, but now I always work till 10 o'clock. Then I head home knowing that the wife will be in bed asleep, and she won't be nagging me. You will find that if the boys have two bosses and two people yelling at them, they will make much better farmers."

Discussion then moved to human behavior and the moon. In 1981 we tend to make fun of the early farmer's adherence to moon seasons; how the waxing and waning of the moon influenced agricultural activity. The waxing of the "limburger lump" was the season for sowing oats (no, Joan, there was not any season for sowing wild oats) and tomatoes. One thing to avoid at this time was to avoid felling trees for lumber or firewood.

Moon waning was the time for weeding, planting root crops, potatoes, carrots and turnips; the time for logging and shingling.

Travel was also influenced by the nightime sun. Uncle John once "drove" a herd of cattle from Morrisburg to Cornwall. He set out on a moonlight night to take advantage of full light so as to be back in time for chores. Droving 70 years ago meant walking the 26 miles along highway number two. Oldtimers knew, as modern night skiers and snowmobilers have found, that the best moon dates for sledding Glengarry stone to Cornwall and returning home from the Carleton (now the Aardvark) with a load of canal ice, was that two weeks in winter, the Gibbous moon of January. Our discussion of moontime behavior improved with our consumption of moonshine.

The great Muskie fish derby is set for Labor Day weekend. Sponsors are the South Lancaster Fish and Game Club.

The Stormont Fair at Newington will be in full swing on Labor weekend.

Enrolment is down in Glengarry, Stormont and Dundas schools. With the strike in neighboring Leeds and Grenville, all their students should be encouraged to attend our schools as a solution to our declining enrolment?

Rosaire Leger, Director of SD&G County Board of Education is leaving for Germany and the Dept. of Nat. Defence Schools for two years, with his goodlooking wife, Heather, of course. The new director is Roger Leblanc. So we say goodbye to Rosy and hello to Whitey.

Horticultural show winners

Martintown and District Horticultural Flower Show was held at St. William's Parish Hall in Martintown on August 12. There were 266 very lovely entries by 20 exhibitors. The Junior Section had 92 exhibits from 16 children.

Mrs. Onagh Ross, past president, had a very interesting program. She gave a critique of the flower show as explained to her by our judge, Sidney Mode of Vankleek Hill.

Mrs. Ross also presented Mrs. Helen Robertson with a lovely bottle garden for her much appreciated work with the junior members.

Mrs. Ross and Mrs. Elizabeth Peters were then presented with a crocheted vase of roses for their help with the junior members.

The lucky winners of the door prizes were Sherry Thompson and Jennifer Taillon.

Mrs. Helen Robertson presented the junior members with their prizes.

Jr. Section (10 years and under):

Asters, 1st Paul Smith, 2nd Lucy Smith, 3rd Alex Kinloch.

Sweet Peas, Shoana Blackadder, Laurie Smith, Lisa Thompson.

French Marigolds, Lucy Smith, Laurie Smith, Alex Kinloch.

Snapdragons, Paul Smith, Lisa Thompson, Laurie Smith.

Gardens, Shoana Blackadder, Paul and Lucy Smith (tied) and Lucy Smith.

Tomatoes, Lisa Thompson, Stacey Laroche, Laurie Smith.

Carrots, Laurie Smith, Alex Kinloch, Lisa Thompson.

Pumpkins, Shoana Blackadder, Alex Kinloch, Lucy Smith.

Corn, Paul Smith, Lucy Smith, Robbie Laroche.

Creature made from fruits, flowers and vegetables, Paul Smith, Lucy Smith, Alex Kinloch.

Consolation, Danielle Pratt.

Senior Section (11 to 16 yrs.):

Snapdragons, 1st Sandra Ross, 2nd Sherry Thompson, 3rd Judy Van Loon.

French Marigolds, Judy Van Loon, Karen Kennedy, Sandra Ross.

Pansies, Karen Kennedy, Sandra Ross, Teena Pratt.

Geranium, Kim Boyer, Karen Kennedy, Wendy Ross.

Terrarium, Wendy Ross, Sandra Ross.

Macrame, Karen Kennedy, Kim Boyer, Sandra Ross.

Poster, Kim Boyer, Sherry Thompson, Wendy Ross.

Tomatoes, Sherry Thompson, Judy Van Loon, Karen Kennedy.

Cucumbers, Sherry Thompson, Judy Van Loon, Sandra Ross.

Gardens, Karen Kennedy, Sandra Ross, Kim Boyer and Sherry Thompson (tied).

Special class prizes were presented by Mrs. Sharon Blair and Mrs. Ella Markell. Highest number of points in all classes went to Mrs. Elizabeth Peters with 64 points. She won a crystal vase donated by the Bank of Nova Scotia, Martintown.

Second highest number of points in all classes went to Mrs. Sadie O'Keefe with 58 points. She won a $15 gift certificate from Woolco Dept. Store, Cornwall.

Village Lawn, Kenneth and Jean Barton.

Country Lawn, Margaret Kennedy, Sadie O'Keefe.

Farm Lawn, Elizabeth and John Peters, Mrs. Colleen Kennedy.

Flower bed or border, a tie between Mr. and Mrs. John Peters and Mr. and Mrs. Kenneth Barton; 2nd, Mrs. Margaret Kennedy.

Hanging Basket, Mrs. Marie Seguin.

New exhibitor with highest points, Mrs. Judy Blackadder, Mrs. Leida De Haas.

Terrarium or bottle garden, Mrs. Sadie O'Keefe, Mrs. Onagh Ross.

Tray or platter of vegetables, Mrs. Helen Robertson, Mrs. Colleen Kennedy.

Arrangement of dried flowers or grain, Mrs. Sadie O'Keefe.

Best Coleous, men only, John Peters, Kenneth Barton.

Any malformed vegetable, Mrs. Dawn Blackadder, Mrs. Judy Blackadder.

Premium prize, Mrs. Helen MacMillan, Mrs. Elizabeth Peters.

Window or verandah box, Mrs. Marie Seguin, Mrs. Margaret Kennedy.

Dish garden, Mrs. Judy Blackadder, Mrs. Onagh Ross.

Cacti collection, Mrs. Elizabeth Peters, Mrs. Sadie O'Keefe.



Drainage doesn't cost

IT PAYS

Metcalfe Drainage Ltd.

R.R. 3, Metcalfe, Ont., K0A 2P0

Bruce Little 32-4c Tel. 821-2039

T.R.P. READYMIX LTD.

READYMIX & MOBILE CONCRETE
IN ASSOCIATION WITH
A.L. BLAIR CONSTRUCTION LTD.

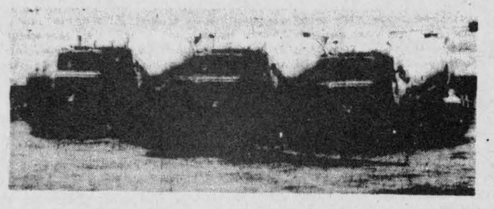

CRUSHING
EXCAVATING
ROAD BUILDING
EQUIPMENT RENTALS

ALL QUARRY PRODUCTS
AGLIME
SAND & GRAVEL
TOPSOIL

ORDERS

538-2271 Moose Creek — 24-tf — 987-5377 St. Albert Quarry

ROOFING, SIDING
COMPLETE RENOVATIONS
NEW CONSTRUCTION

Barn Building and Repairing

—FREE ESTIMATES—

C. H. LANDRY
110 Oak Street, Lancaster
Tel. 347-3649 28-tf

"We're the Nobody that undersells Everybody"

HOUSE OF LIGHTING

Wholesale and Retail Lighting Fixtures
Also Evening Appointments
Tel. 534-2912
16 Johnson Crescent Long Sault, Ont.
26-tf

SPROULE
BUILDING SUPPLIES
"Specializing in Spruce and Pine and Quality Hardwood" 26-18c
Vankleek Hill, Ontario
Hwy. 34 Tel. 613-632-7177

THEORET
A. Theoret & Fils Inc.
LAND IMPROVEMENT CONTRACTORS
SPECIALTY:
FARM DRAINAGE
Tel. 1-514-373-4408
Collect calls accepted
175 Ellen
Valleyfield, P.Q.

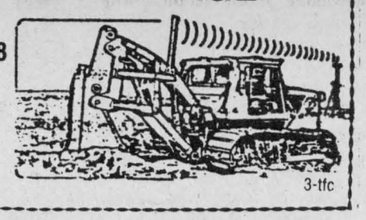

3-tfc

New
Cash Incentive Program
From August 15 to October 31, 1981

2600	$800
3600, 4100 and 4600	$1,000
5600, 6600 and 6700	$1,200
7600 and 7700	$1,500
TW 10	$2,500
TW 20	$3,000
TW 30	$3,500

Plus $500 Extra
on 4-Wheel Drive Models
or Free Finance 'til March 1, 1982

Ford Tractors Equipment

TROTTIER FARM EQUIPMENT LTD.

Hwy. 43, Alexandria Tel. 525-3120 33-tf

WOODBURNING AND SOLAR SYSTEMS

NRG Energy Designs & Products Inc

Showroom Location—Cornwall Twp. IXB
(North of St. Andrews West)
Tel. 933-5249 26-tf

LOUIS LAUZON

FARM MACHINERY DEALER

CO-OP PRESSED STAVE SILOS

166 Kenyon St. W. Tel. 525-1937

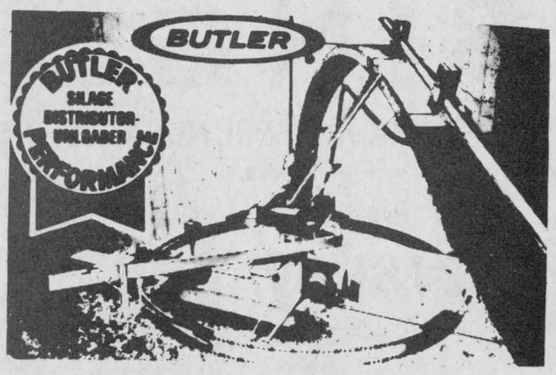

FEEDS SILAGE FAST

True 3-point suspension, no drive drum to manhandle, no weights to adjust, really throws it out, can't tip, can't tilt, 2 machines in one.
27-tf

Claude Pilon Texaco Alexandria and Cloverleaf Motors, 1978, Lancaster

is Superior!

Announcing A Service that's Great News for Car Owners with Muffler Problems and Tight Budgets!

You can be DOUBLY CONFIDENT because your Superior Dealer will give you a LIFETIME GUARANTEE IN WRITING ON THE MUFFLER . . . TAILPIPE . . . EXHAUST PIPE . . . AND LABOR, TOO! (FULL LIFETIME WARRANTY)

A LIFETIME GUARANTEE. COME IN FOR FAST INSTALLATION, SOLID SAVINGS, PRODUCTS THAT WILL OUTLAST YOUR CAR.

Superior Muffler

CUSTOM PIPE BENDING AVAILABLE
• Dual Conversions

OVER 1600 DEALERS IN NORTH AMERICA

Claude Pilon Texaco Alexandria Tel. 525-3734

Cloverleaf Motors 1978 Lancaster Tel. 347-3496

28-35-43-tf

THE MUFFLER PRO YOU ALREADY KNOW

SENIORS...
ONTARIO PROPERTY TAX GRANT APPLICATIONS.

Last year Ontario replaced its system of Tax Credits for seniors with a new program of Property and Sales Tax Grants to help offset municipal, school and retail sales taxes. The Property Tax Grant of up to $500 per household is provided in two installments annually. The Sales Tax Grant is an automatic $50 paid each year to all Ontario residents 65 and over.

PROPERTY TAX GRANTS

APPLICATIONS
The 1980 Property Tax Grant was paid to recipients in one payment. In 1981, the Grant is being paid in two installments. The first payment, sent automatically in the spring, was equal to one-half the amount of your 1980 Grant.

To qualify for the final installment you **must** submit an application to the Ministry of Revenue.

If you receive the federal Old Age Security pension, and are eligible, you will receive this application for your Property Tax Grant during the **first half of September, 1981.** Those who reach the age of 65 between now and December will receive their applications early in 1982.

Seniors who are not eligible for federal Old Age Security payments, but who have previously established eligibility for the Property Tax Grant will also receive an application.

The Ministry of Revenue is mailing applications only to those seniors who are thought to be eligible. If you do not receive an application by September 21 and feel you qualify, please contact our toll-free Information Centre.

ELIGIBILITY
If you're 65 or over and own or rent your home you're eligible for the Property Tax Grant of up to $500.

If you rent your grant will total 20% of your rent or $500, whichever is less.

If you own your principal residence your grant will equal the amount of your property taxes or $500, whichever is less.

If you are married and reside with your spouse or if you share accommodation with someone over 65, only one grant will be paid per household.

If you share your home with anyone over 65 other than your spouse, the grant will be apportioned according to rent or property tax paid.

Take care to complete your application form accurately!

Take a few extra minutes to fill out your application; and then check it again for accuracy. This makes it much easier for the Ministry to process your form and get your cheque to you.

Cheques will be mailed beginning the latter part of October.

EXCEPTIONS
If you reside in a nursing home, a home for the aged or similar institution, you're not eligible for the Property Tax Grant unless you pay for the full cost of your care and the institution pays municipal and school taxes.

If you reside in a tax-exempt property, you are not eligible.

However, if you move into a tax-exempt property or a nursing home, home for the aged or similar institution during 1981, you are eligible for a Property Tax Grant based on your occupancy costs prior to your move.

If you moved permanently to Ontario during 1981, your Property Tax Grant is based on the time you resided in Ontario.

SALES TAX GRANTS

The $50 Sales Tax Grant cheques will be distributed automatically to all Ontario seniors in October.

TOLL-FREE INFORMATION

In Metro Toronto, dial 965-8470
In Area Code 807, ask the Operator for Zenith 8-2000
In all other areas, dial 1-800-268-7121

Ontario Ministry of Revenue

George Ashe
Minister
T.M. Russell
Deputy Minister

ONTARIO TAX GRANTS FOR SENIOR CITIZENS

Muskie Derby this weekend

by Angus H. McDonell

Although summer is on the wane there is still to come a major attraction in the sport realm. We refer to the Lake St. Francis "Muskie Derby" this Saturday and Sunday, September 5-6.

The sponsors are the South Lancaster Fish and Game Club. They have drafted for distribution, especially at tourist centres, an attractive and informative Derby Fishing brochure, one of the better varieties generously supported by area advertisers. They are to be congratulated for their publicity achievement.

The centre spread of the map shows mainly Stormont and Glengarry, in particular the head waters of the Black River (River Aux Raisins) just north of Ingleside, and the flow to Lake St. Francis at Dan's Place and the Cairn.

The Muskie Derby site is inset. The tournament headquarters is located at the Lancaster Inn just west of the bridge on old number two. The Inn is widely known for traditional hospitality, cosy dining lounge and for their special gourmet platters of perch.

After browsing through this inviting brochure, I lolled back in my "Archie Bunker" chair and pleasantly visualized sportsmen and sportswomen this weekend challenging that great battler of fresh-water game fish—a muskie. Those thoughts struck a nostalgic note that motivated me to turn back the pages of time and recall my first muskie experience while fishing on Lake St. Francis. That was exactly 41 years ago at time of writing.

I had been invited to spend a day fishing by Glengarry's one-time noted lacrosse player, sportsman and sports builder, padre, a distinguished prelate and man of the cloth, Major Ewen J. Macdonald, affectionately known as "Father Ewen." (A must Glengarry Sports Hall of Fame candidate.)

Our objective was to land a "muskie." Hence our guide was South Lancaster's Angus "Angie" Bertrand rated in that era as the dean of Lake St. Francis fishing guides.

We embarked in the Bertrand craft a weatherbeaten row boat powered by a pioneer outboard motor. I didn't have any muskie gear so "Angie" took care of Angus. He handed me a bamboo pole with a big reel. It had to be big because the line was a carpenter's chalk line with sinker and feathered hook. The spinner was molded from a tomato can top and polished to a silvery shine. In contrast Father Ewen had a suitcase like tackle carrier with a score of lures. He assembled a three-section beauty steel rod. Ample evidence of an experienced and crafty fisherman who had fished for just about anything that would strike a bait from the local dual horned barbotte to the salmon kings of BC rivers and lakes.

The weather was ideal, hence calm waters. To the south the picturesque Adirondacks was a reminder of driving from Calgary to the Foothills of the majestic Rockies. At that time one could count the number of cottages, without a calculator, along the shoreline to Bainsville.

Our course chart was parallel with the ship channel from out opposite the Cairn to a Bainsville landmark known only to our guide.

At noon hour we docked, without a single muskie strike, at that tiny isle of stones and ate our lunch in the shade of the old familiar Lake St. Francis lighthouse beside the freighters' lane. Our fare, a fisherman's simple menu consisted of a loaf of bread cut (not sliced) and troweled with butter by a fish knife, sardines, our fingers for forks and a jug of water.

Obviously the conversation revolved around pioneer fishing anecdotes. I listened with keen interest and enjoyment as I was of the novice rank. The discourse was closed by Father Ewen pointing to a slight haze over the Cornwall skyline, remarking that pollution from the mills would someday have an effect on the number and size of muskies caught in Lake St. Francis. That is a subject for area anglers to debate before, during and after the Derby while hoisting a flagon or two.

Father Ewen had landed two pike and three dore (pickerel). In two hours I didn't have a single strike. This prompted guide Bertrand, just before setting out, to thread a plump "chub" to a double hook (homemade weld) and add this lure to the feathered hook I was using.

In a short while I had a strike and reeled in what I thought was a pike. It was a small muskie barely weighing the minimum four pounds. The hook was gently released and the fish returned to the water.

Some 15 minutes later my line tugged quite heavily and this time I reeled in, with a struggle, an 11-pound muskie. The hook was rethreaded by another "chub" and the line released. Ere too long I hooked an eight-pound muskie.

It was obvious that the "chub" bait was the proper lure. "Angie" Bertrand had only another chub and one such type hook. I was quite happy to call it a day, with two small muskies, and have Father Ewen use the "chub" lure.

Father Ewen and I exchanged positions. What a fortunate observation perch the bow seat turned out to be!

Father Ewen trolled for oh about 20 minutes. We were just west of the lighthouse. Then suddenly Father Ewen's steel rod bent in an arc to the side of the boat. He instantly braced his sturdy body as if in a tug-of-war pull. "Angie" shutting off the motor shouted, "There's your muskie this time."

The zig-zagging of the line behind the boat indicated this was round one of the bout. Father Ewen held the reel firmly because any line slack should be disastrous. Now round two. The muskie broke water. In my excitement I judged about six-eight feet. Its tail swishing furiously thus the flexible body creating silvery lightning like flashes in a desperate effort to regain freedom. Then straightening out to nosedive into the water with all the grace of an Olympic swimmer.

Round three was a demonstration of fishing skill by Father Ewen as he gradually reeled in a tiring muskie to the side of the boat. "Angie" Bertrand was now ready for the landing. A short handled mallet lay beside his right foot and his fishing knife was on the seat. He firmly held the gaff in his right hand and slightly leaning over the boat fingered the line thus guiding the muskie to a proper landing position. Again I was to witness another show of fishing skill and knowledge. In an instant, "Angie" doubled the line around his left fist, and with a muscled right hand gaffed the muskie and lifted the better than 20 pounds (far from a record) into the boat, the head at his feet. He switched from gaff to mallet and with a hefty whack stunned the fish. Switched again with the same speed from mallet to the knife that was thrust through the skull, all in brief seconds.

The thrilling battle was over. The muskie stretched out in the boat like a boxer hit on the button by a right hook and down on the ring canvass taking the nine count.

"Muskie" is short for muskellunge, a fresh-water game fish of the pike family. The Great Lake regions, especially Lake of the Woods and Kenora in Canada and the upper Mississippi valley of the U.S. have been historic waters of muskie catch records, a few as high as 60 pounds.

Some years ago, Lake St. Francis muskie landings have contributed interesting paragraphs to the sport heritage of Glengarry. This weekend a younger generation of anglers will strive to record a chapter of—"history repeating itself."

The tournament headquarters, sponsored by the South Lancaster Fish and Game club, is at the Lancaster Inn. Official scoring regulations will be in effect. The minimum actual length of 32 inches from tip of snout to the fork in the tail will be in force. A one-inch length bonus will be added for muskies successfully released after measuring. Only artificial lures may be used. (Please note, no "chubs" threading homemade welded hooks a-la-"Angie" Bertrand!)

Generally speaking the eastern boundary is opposite St. Anicet and west to Parco Village. Derby hours, Saturday, 7 a.m. to 4 p.m. and Sunday 7 a.m. to 2:30 p.m.

Before starting, boats must be officially inspected. Each craft will be given a number identification. All Federal and Provincial fisheries and boating regulations must be observed at all times. If not, competitors may be disqualified.

Tangible prizes of cash and merchandise will be awarded. We plan to attend, and on behalf of The News and Sports fans in the Glens, extend the glad hand to the winners. I'll be greatly interested in comparing a modern day craft, rod, reel and lure to "Angie" Bertrand's weather-beaten boat, bamboo pole and spinner molded from a tomato can top.

We trust that favorable weather and good luck will prevail.

Green Valley Swimming Pools Ltd.
Highway 34 — Green Valley, Ont.
Pres. André Lalonde — (613) 525-3743
Business Hours:
Monday to Saturday, 9 a.m. to 6 p.m.
Evenings by appointment only
35-1c

Don't worry about your crops. We're equipped for custom work, silage, ground ear and plowing



TELEPHONE
Donald 528-4542
Richard 527-5206
33-4c

Stay up with Jerry and watch the stars come out.

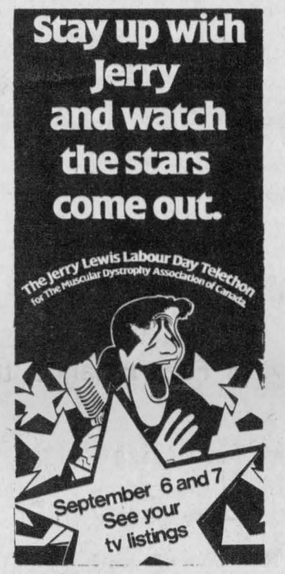



Glengarry Flowers
Fine Artistry
Dependable Service
43 Main St. S., Alexandria
Tel. 525-1660

CLEARANCE SALE
ALL 1981
CARS AND TRUCKS
711 Pitt St., Cornwall
932-2584
Ford MILLER-HUGHES FORD SALES
Summer Hours:
Mon.—Thurs.
9 a.m. to 5 p.m.
Friday
9 a.m. to 6 p.m.

ALEXANDRIA DRUG MART
5 Main St. S.
Tel. 525-2525 525-4041
UNIPRIX
PROPERTY OF 250 PHARMACISTS



CAREFREE 30 light protection napkins UNIPRIX 1.77
ORAL-B Toothbrush UNIPRIX 88¢
FACELLE ROYALE Man size Facial tissue Box of 60 UNIPRIX 89¢
BACK TO SCHOOL VALUES at UNIPRIX
REDUCED PRICES ON ALL SCHOOL NEEDS
PLAYTEX 30 maxi-napkins Regular or deodorant UNIPRIX 2.69
COVER GIRL PANTYHOSE All sheer sandalfoot pantyhose Cotton-lined gusset One Size NOW AVAILABLE IN ALL UNIPRIX
UNIPRIX PROMOTION SEPTEMBER 2 TO 12, 1981
YOU PAY THE ADVERTISED PRICE ONLY ON PRESENTATION OF COUPON AT THE STORE.
GUARANTEED AVAILABILITY
If we cannot supply you with the product requested at the advertised Cut Price during this promotion, we shall GUARANTEE the same Cut Price as soon as the stock will be replenished by giving you a RAIN CHECK.
get a second set of prints for only 5¢ per print
When you have a color film developed you can get a poster 20 x 24 in color $9.95 + regular size C-41 process only

CENTRE DE PRODUITS NATURELS
GARLIC 100 gelules by Lalco UNIPRIX 2.29
NATURAL COFFEE by Lalco 140 grams UNIPRIX 2.19
PSORIASOL 500 by Lalco Lotion 140 mL UNIPRIX 10.39
ROYAL GEL & GINSENG UNIPRIX by Lalco 16 ampoules 9.49
CREST Toothpaste 100 mL UNIPRIX 1.29
COTTONELLE Bathroom tissue White or champagne 4 rolls UNIPRIX 1.37
SCOTTIES White facial tissues. Box of 200's UNIPRIX 79¢
FLINSTONES 60 extra-C vitamin tablets UNIPRIX 3.39
CLEARASIL Medicated liquid skin cleanser 100 mL UNIPRIX 2.59
MISS CLAIROL Color shampoo Assorted shades UNIPRIX 3.19
RAMSES 12 lubricated Sensitol condoms UNIPRIX 3.79
FLINSTONES 100 multiple vitamin tablets UNIPRIX 4.49
SURE AND NATURAL 10 maxi-protection napkins UNIPRIX 1.24
CEPACOL Mouthwash Regular 375 mL UNIPRIX 1.69
BARNES-HIND Soaking and rinsing solution for soft lenses. 240 mL UNIPRIX 2.59
BARNES-HIND Cleaning solution for soft lenses 35 mL UNIPRIX 1.89
SURE AND NATURAL 30 maxi-protection napkins UNIPRIX 3.34
CEPACOL 24 lozenges UNIPRIX 1.22
BAND-AID 60 adhesive strips Family pack UNIPRIX 1.59
BAND-AID 100 adhesive strips ¾" UNIPRIX 2.29
DURABEAM Rechargeable pocket light or penlight. Batteries included UNIPRIX 1.99
SOFTSOAP Liquid soap 300 mL UNIPRIX 1.99
ARRID XX Spray deodorant 200 mL or Roll-on 75 mL UNIPRIX 1.89
COAST Deodorant soap 95 g. Pack of 4 UNIPRIX 1.59
ZEST Beauty soap, 100 g Pack of 4 UNIPRIX 1.54
PORCELANA Medicated cream 110 g UNIPRIX 8.99
CLOSE-UP Toothpaste 150 mL UNIPRIX 1.69
BABY SCOTT 30 disposable diapers Regular UNIPRIX 2.99
BABY SCOTT Panties Assorted sizes UNIPRIX 99¢
JOHNSON'S Baby lotion 240 mL UNIPRIX 1.89
CUTEX Polish remover 170 mL UNIPRIX 1.22
DENTU-CREME Denture toothpaste 100 mL PLUS 25% bonus UNIPRIX 1.77
JOHNSON'S Regular backache plaster UNIPRIX 2.69
JOHNSON'S Heavy backache plaster UNIPRIX 3.79
VISINE Eye drops 15 mL UNIPRIX 1.49
COMET Cleanser 600 g Pack of 2 UNIPRIX 1.44
FANTASTIK 682 mL Vaporizer UNIPRIX 1.77
SCHICK ULTREX 10 twin blade pack UNIPRIX 2.69
LISTERINE Mouthwash 500 mL PLUS 25% bonus UNIPRIX 2.19
JOHNSON'S Belladonna Plaster UNIPRIX 1.69
JOHNSON'S Kidney plaster UNIPRIX 2.19

News from Apple Hill

by Aline Gormley

WELCOME BACK

Winston and Claire Van Putten and their children, Gordie, Nancy and Brian have taken up residence in Rita Decaire's house on Main St. Winston is the son of Mrs. Ella Van Putten of Apple Hill. Welcome back to familiar grounds. We wish the family a happy and long stay.

GUESTS

Mrs. Van Putten's daughter Veronica and son-in-law Alfred Stewart from Wannapitae, Ont., their daughter Shelley and son Barry have spent the last week at her home visiting other relatives as well. They plan to stay for another week.

OTTAWA EX TRIP ENJOYABLE

An organized bus trip to the Ottawa Ex during the week of August 17-23 afforded a number of our citizens an opportunity to board along the planned route. Senior citizens and young people alike spent the day visiting the fair grounds and were back home by 11 p.m., all at a minimal cost and thus avoiding parking problems. These trips are organized yearly by Bernard Villeneuve of Maxville and Duncan McRae of Moose Creek.

GOOD NEWS

Due to a lack of contracts, a number of lay-offs had occurred at Railtech Ltd. We hear these employees are back on staff and business is operating to full capacity. Good news indeed!

VIETNAMESE FAMILY RETURNS FOR CELEBRATION

On many an occasion, the Vietnamese family, Do by name, formerly sponsored by St. Anthony's, have joined us for special activities. For instance they dropped by last Saturday for our Pre-Celebration day. We were glad to hear they are doing well. Van Quang, his wife Oanh and his brother Up (pronounced Op) are presently working at Euro Curtain Corp. in Cornwall, where they now live. Their son Ling will be attending Grade 2 and daughter Kim (pronounced ing) Grade 1 at St. Peter's School. On their holidays they travelled to Kingston, the Islands, Toronto and Niagara Falls. They also visited Man and His World.

CURSILLO PICNIC

The Cursillo picnic this past Sunday brought people from all over the deanery. They came early in the day to attend mass and to socialize until late in the evening. Over a campfire, the manifestation of this shared happiness caused Father Charlie to hope it could reach further afield. Initiation into the Cursillo Movement is to take place next November.

MOUNT CARMEL CORNFEST

With so many activities going on elsewhere, the Mount Carmel Cornfest suffered in attendance. Nevertheless, every interested person wsa there in spirit. Those present enjoyed the day immensely. The results were good and satisfying. Cecile Rozon, 440-13th St., Cornwall, was the fortunate winner of the grandfather clock. Donald Cameron of RR1 Apple Hill, won the bedspread.

Thank you one and all for this support and for the ultimate well being of the residents of Mount Carmel House. The staff and the executive of the Auxiliary wish to extend their appreciation.

FASTBALL WINNERS APPLE HILL JUNIOR GIRLS

Guindon Glenoco Jr. Girls are having another winning year in the fastball circuit. Playing in the St. Lawrence Seaway Ladies League, Cornwall for the first time, Apple Hill finished in third place in an eight-team division, posting a record of 16 wins against five defeats. To date in the playoffs the girls have defeated Rona Sports and Levi's who finished the regular season in fourth and second place respectively. Both series went the maximum three games. Series 2, against Levi's, was a thriller each game, with Guindon winning game three, 9-8. The finals, (best of five) start this week against Seaway Motor Inn, who with the strong pitching-arm of Rita Dupuis were league champs chalking up 19 wins against two defeats. All games are scheduled for 6 p.m. starting at Glenview Heights, Cornwall. In six tournaments played so far this year the girls have won "B" championships in Cornwall and Sarsfield and were "A" finalists in Bourget and Casselman. To date, the team has received four trophies and $500 in prize money. Individual awards went to the following: Cathy Grant as "Most Valuable Pitcher" (twice) "B" division; Sue McIntosh "Best Batter" Bourget tournament and Audrey Denneny "Most Valuable Player" "B" Division, Sarsfield.

Team players are Cathy Grant, Linda Lant, Marjorie McIntosh, Audrey Denneny, Louise Sauve, Patricia Quail, Sue McIntosh, Bernadine Murray, Karen Macdonald, Norah Quail, Shannon Quail, Barbara Taillon, Sherri Ingram, Lee Ann Christie and Betty Nuttall. Marc Guindon and Keith Darling are coaches.

Marc and Keith are very pleased with their team and would also like to thank Joan Filion, Bonny Murray, Anna Patenaude, Claire Zettler, Monique Bellanger and Carol Rainey who have played in various tournaments throughout the year.

RESTAURANT
(steak and seafood after 5pm in our main dining room or 'pubjare' downstairs in the grist mill)



PRIEST'S MILL
"THE HUB OF GLENGARRY"
(613) 525-2264
Alexandria, Ontario
Mill Square & Main Street
35-37tf

Every step of the way

One of the biggest steps your child will ever take is the first one. But others are coming up: College, starting out in business, marriage.

And as a parent, one of the smartest steps you can take is guaranteeing your child money when it's needed, even if you die.



Let me show you how Mutual Life can help you help your child every step of the way.
ART BENTON
933-6280
528-4609
Mutual Life of Canada
Life is a Mutual affair.
35-1c

1981
TRUCK CLEARANCE
1981 Ford F-100

—3-spd. Std. Trans.
—300, 6-cyl.
—5 P215/75R Radial Tires
—Snow tires
—Chrome Western Mirrors
—Rear Step Bumper

$6,295 Complete 7% sales tax extra

1200 2nd St. West
1 miles West of the Paper Mill
stk. EB2348

HEALY
CORNWALL

933-4117
Open Saturday until 1
LINCOLN - MERCURY - FORD TRUCKS

To resume classes

The MacCulloch School of Dancing in its 28th year will resume classes at the end of September. Classes will be held throughout Glengarry, Stormont and Prescott Counties and also in Orleans (Ottawa) Ontario. Rae MacCulloch, teacher/choreographer and member of the British Association of Teachers of Dancing will be assisted by Sybil Cameron, Heather (MacCulloch) Forbes and Deborah MacCulloch.

Many of the senior dancers who have passed the qualified examinations will also be on hand to help with the overflow of students. Lessons will be given in Highland and Step-dancing. The adult branch of the Scottish Country Dancers will meet once a month.

For further information please call Rae MacCulloch, 528-4307. All former students will be notified of the schedule of classes by mail.

35-1c

SAVE $5,000
3 YEAR-OLD BUTLER FARMSTEAD 1:
building, 60x40x14
colored, and insulated steel building and passage door to be disassembled and moved

Pre-engineered steel buildings and bulk feed tanks

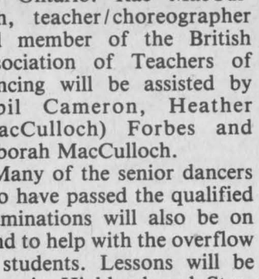

TRI TAB OF CANADA LTD.
BUTLER
Green Valley, Ont.
Curtis Armstrong
Hudson, Que.
Tel. 347-2240
BUTLER AGRI-BUILDER
See a Butler before you buy.



IT'S BACK TO SCHOOL AT BEAUX DEPT. STORE



58 MAIN STREET SOUTH — ALEXANDRIA — ACROSS FROM THE MUNICIPAL PARKING LOT

OUR PRICES ARE ALREADY REDUCED
20%

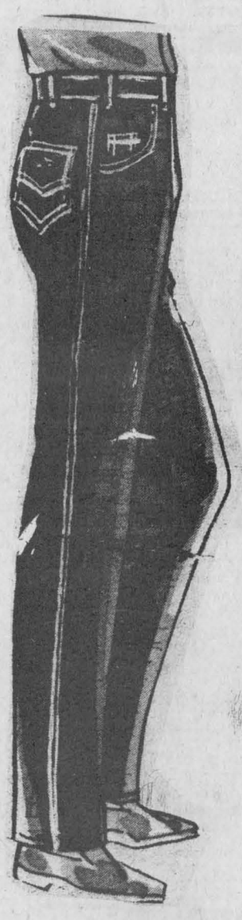

FASHION JEANS FOR LADIES AND MEN
$16



ALL NEW KINDS OF SWEATERS FOR BOYS AND GIRLS

COME AND SEE OUR LATEST MODELS OF
JEANS
* Quebec * Carnaval * Jeanius * Liberte * Visa
* Marcello * Culottier * Super Jeans * Quincy * Dallas

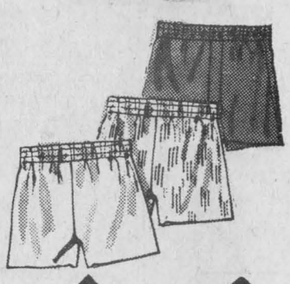

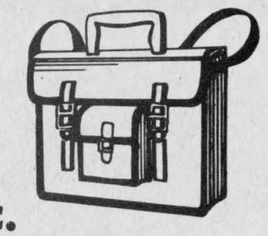

★ And we've got everything for back to school . . .
GYM SHORTS, GIRLS' AND BOYS' PANTS, SCHOOL BAGS, etc.

BBS BEAUX DEPT. STORE IS THE ANSWER TO YOUR PROBLEM!
★ COME AND SAVE ★

EDITORIAL
IT'S OUR OPINION

The Glengarry News
ALEXANDRIA, ONTARIO, WEDNESDAY, SEPTEMBER 2, 1981

Solar power becoming practical

While the oil, gas and other fossil fuel barons bemoan the impracticability of solar power, Canada's Central Mortgage and Housing Corporation has just come up with an innovative idea that might well be our energy salvation for the not too distant future.

Serious research into solar power is not being done yet by the vested interests in the energy field because multinational corporations still have too much oil and gas they want to sell us at inflated prices. Once those resources dwindle, they will get on the solar bandwagon and cash in on that form of energy too.

CMHC has just completed a five-year study and concluded that the best way to harness the sun's power is through the creation of community solar utilities.

The concept is to build a 70-metre "power tower" with a giant solar receiving panel on top, surround it with about six acres of tracking mirrors and point the mirrors directly at the panel.

The study, which cost over $300,000, estimates that such a utility could heat upwards to 10,000 homes throughout the year, even in the coldest winter months.

The captured sunlight would be used to heat water which would then be distributed to the homes.

Steam would be a natural by-product of the system and this could be used to operate turbines and generate electricity.

Although the scheme is not financially viable at the moment, the rising price of fossil fuels will probably make the solar utility a feasible alternative by the 1990s.

Those who have been arguing that solar research should be downplayed in favor of more oil and gas exploration due to the so-called impracticability of sun power should be disregarded. History will soon depict them in the same category as those who insisted, "Man will never fly."

B.R.

Resolve Beaudette River issue

A meeting was held recently in North Lancaster to give landowners an opportunity to identify flooding problems along the Beaudette River.

As is often the case, the solution is never as easy as it may appear on the surface.

Once upon a time, farm drains were dug as a matter of routine. It was always assumed that wetlands were useless and the more good ground that could be drained for crops and pasture, the better.

Today, however, there are some people who argue in favor of retaining wetlands. Ecologists, for example, recognize the vital role wetlands can play in slowly releasing water into the ground so that ample supplies are there when a dry spell hits. Also, siltation caused by some tile drainage projects has been known to fill-in waterways and create yet another flooding problem somewhere else.

Another influence on such matters is the growing hunter and naturalist lobbies. These people raise the issue of wildlife habitat provided by wetlands, especially with regard to ducks and other waterfowl.

Already, at least two major landowners along the Beaudette have asked that their flooded lands not be drained. Still others have expressed similar feelings informally.

Nevertheless, a much larger number of farmers have said they do want flood relief.

Further causing irritation is the public's general mistrust of professionals —especially professional engineers. As many farmers recall, engineers have been known to make mistakes. Drains which have filled in with silt over a short period of time and fallen banks complete with tile drainage outlets sticking a foot out into the open, stand as witness to the imperfect techniques applied on some drainage schemes.

The rising proportion of engineering costs as a percentage of drainage plans is also a sore point with many taxpayers.

The rock outcrop which is being cited as a major source of the problem along the Beaudette River may well turn out to be a relatively small obstacle compared to the skepticism and divergent landowner viewpoints surrounding the issue.

But the task is there and the time for a comprehensive plan of action is at hand. The Beaudette River question has simmered for too many years (and too many dollars). It's time to either bring the matter up to the front burner or turn off the stove.

B.R.

Telling dissent from subversion

The recent revelations about covert RCMP activities demonstrate just how easy it would be to install a police state in this country.

Even as the horror stories of police arson, kidnapping and intimidation now unfold, many people—including our prime minister—are making excuses for activities which are clearly illegal.

When we hear tales of the Russian secret police investigating dissidents in that country, we call it totalitarionism and an affront to basic human rights. When our own RCMP investigates dissidents, including members of legal political parties, we call it crime fighting.

No doubt, the Soviets justify their actions the same way.

B.R.

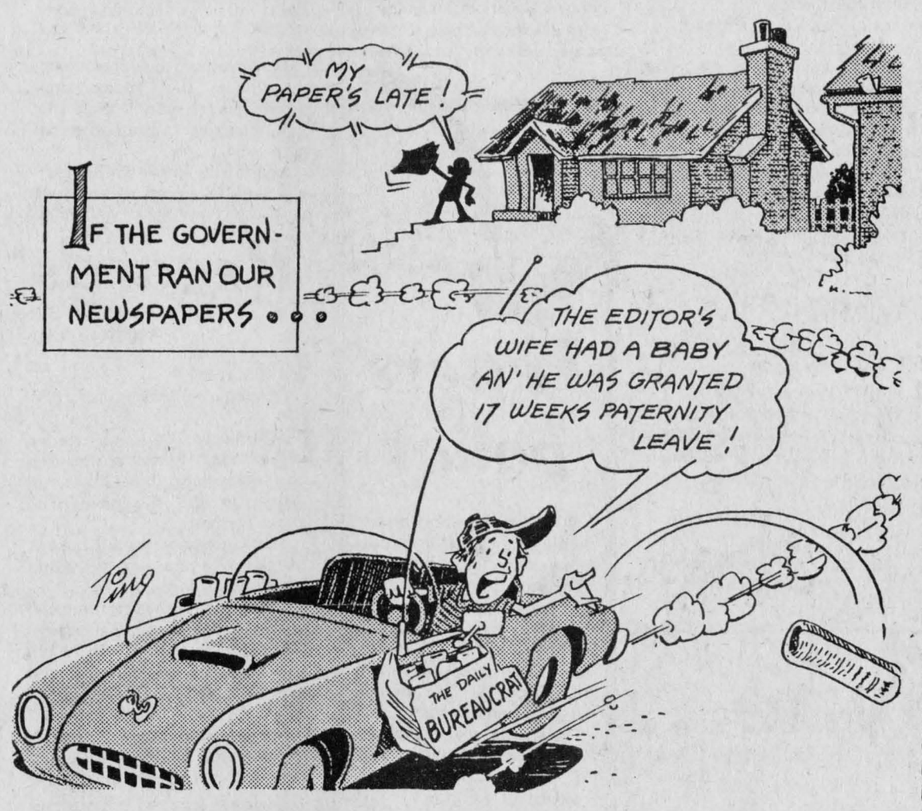

ITEMS OF AULD LANG SYNE . . .



. . . GLEANED FROM OUR FILES

TEN YEARS AGO
Thursday, September 2, 1971

Blair MacDonald of Green Valley, has signed his 1971-72 contract with the Cornwall Royals. He is the second Glengarry product to sign with the Royals, John Wensink of Maxville, was brought into the 1971-72 fold three weeks ago.—Jean Paul Touchette has chosen to run for Liberal candidate for Glengarry in the next provincial election.—Additional students at GDHS this year will come from Iona Academy, St. Raphael's, which has discontinued its four-year high school course.—Male teachers are moving into Alexander School for the first time since the Sisters of Holy Cross came to Alexandria. —Claude Brunet, a native of Alexandria, returns as principal of Perpetuel Secours School. —Rev. Leo MacDonell arrived in Alexandria, Tuesday, to take over his new posting as rector of St. Finnan's. A new $400,000 Separate School will be built in the 1972 year in Glen Robertson. —Miss Isabel Pigeau, daughter of Mr. and Mrs. Gordon Pigeau of Alexandria, has successfully passed her Registered Nurse exam. —Miss Janette Wygergans of Lancaster has graduated from the University of Guelph with an Honors BA in Specialized French. She will attend university in Switzerland this year.

TWENTY YEARS AGO
Thursday, August 31, 1961

The lifeless body of D. D. McRae, 60, was found Wednesday in his home near Glen Robertson. He died Tuesday of a cerebral haemhorrage, doctors report.—L. F. Lawson, BA, a member of the Char-Lan staff, will be the new principal of Maxville High School.—Osie Valade of St. Raphael's, lost his barn and hay crop to fire Saturday evening. A small boy escaped from the loft of a barn west of Martintown, Monday, after finding the hay on fire. The barn of Maurice St. Pierre was destroyed. —Allan Kennedy, son of Mr. and Mrs. Alex Kennedy, Munroe's Mills, has received his appointment to Canadian Services College, in Victoria, BC.

THIRTY YEARS AGO
Friday, August 31, 1951

Hubert Morris, 14-months-old son of Mr. and Mrs. Duncan Morris had an open safety pin safely removed from his throat at the Royal Victoria Hospital, Montreal, where he was rushed last weekend.—A family of eight was left homeless, Friday, when fire destroyed the home occupied by Mr. and Mrs. Alex Dufresne on Highway 34, three miles north of Lancaster.—Passing water tests at the local park, Thursday were: juniors: Aileen Guindon, Roger Lemieux, Lloyd Chandler, Lenore St. John, Germain Pidgeon, Hubert Dubois; intermediate: Arthur Maclaren, Bonnie McPherson, John Bridge, Gerard Vachon; seniors: Bruno Laframboise, Germaine Lalonde, Lloyd McDonald.—Mr. and Mrs. Peter MacInnes were feted at Maxville prior to their removal to Ottawa.

FORTY YEARS AGO
Friday, August 29, 1941

One of the finest barns in Eastern Ontario was destroyed in a $12,000 fire on the farm of Miss Jennie Fraser, Summerstown, early Monday morning. Late Tuesday night the machine shed on R. J. Graham's farm, on the western outskirts of Alexandria, was razed.—Reported missing at sea in May, John J. (Jack) McLaughlin of Martintown, is a prisoner of war in Germany. Jack was among the crew of a British tanker captured by the Germans. —Two Alexandria boys fractured arms in separate accidents early this week. Arch. McLachlan, 12, fell from a horse, Monday and Aurel Bellefeuille, 8, was injured Tuesday, in a fall while at play.

FIFTY YEARS AGO
Friday, August 28, 1931

Upon the invitation of the Alexandria authorities the heads of the various Glengarry municipalities meet here Tuesday evening to devise ways and means of coping with the serious condition of unemployment which prevails. Registration of the unemployed is being completed rapidly and up to Wednesday morning 98 married and 117 single men in Alexandria and vicinity had registered as unemployed.—Dr. H. L. Cheney brought honor to Alexandria at Toronto last week, when he reached the semi-finals in the Rice singles of the Dominion Bowling Tournament.—Pipe Major J. A. Stewart of Dunvegan, will represent the 154th Regiment at the annual piping competition to be held at Banff.—The Dunvegan Football team are losing their captain and star centre forward in the person of Chas. J. Fleming, who is returning to his home in Glasgow, Scotland, on

(Continued on Page 14)

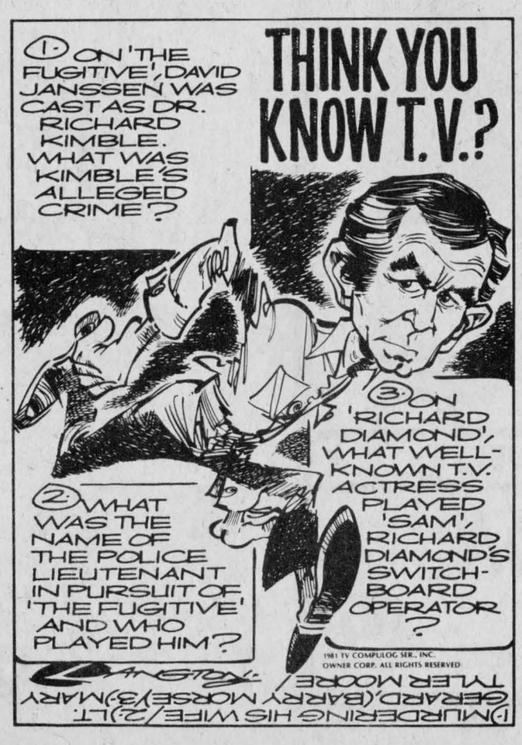

'From the old rail fence'

by Anna Margaret



"Be careful now!" I wonder if there is a mother alive who has not echoed the phrase over and over and over.

Still the accidents go on, as youngsters have to learn the hard way. The way we did.

One of the real dreads harbored by parents is damage to eyesight. And with good reason. In the past seven years Canadians lost 166 eyes playing amateur sports, according to Toronto opthamologist Dr. Tom Pashby. These are only the ones that have been reported to him across the country and he suspects there are many more.

Hockey was the biggest offender with 133 blinded eyes. Small wonder parents go weak in the stands when they see their kids getting a facial injury on the ice.

In the past year alone there were 63 reported eye injuries with 17 blinded eyes to hockey players 17 years of age or older, reports the guide published by the Canadian Standards Association.

Ninety-eight eyes were injured in racquet sports during the past year and three players suffered blinded eyes. There is no report on the number of facial injuries from this sport but we can assume they are considerable judging from a few of the scarred "mugs" we have seen.

I would not have thought ball hockey so dangerous to the eyes yet there were four blinded eyes reported in the past year, in addition to 21 injuries.

Other eye injuries during the past year are: baseball 14; volleyball 3; football and soccer 8, and broomball 2.

Now if anyone would like to sponsor an original contest perhaps they can estimate the amount of teeth that are lost playing sports in just one year.

The greatest number of injuries or accidents occur however, not during sports but right in the home with young children being the victims.

While well meaning friends and relatives remind parents how cruel it is to keep a toddler confined to a playpen, the child is at least safe from the hazards that surround him.

One mother told me how she had made sure that her new stove had all the controls on the top of the stove where little fingers couldn't reach and then one day she found her child sitting right up on top of the burners and about to turn on the controls. She had climbed from a chair to the countertop and along onto the stove.

A crib accident causing the death of a 20-month-old child when her pyjamas caught in a finial type corner post while she was climbing out of her crib have caused concerned parents to look at the design of endboards and corner posts. Finials or woodturnings may be decorative but not as important as the safety of a child.

With progress comes additional hazards. Latest story is of some children who wanted to go swimming but their father didn't want to roll up the solar cover. After much discussion, a compromise was reached. Dad agreed to roll the cover back halfway and allow the anxious kids to swim in the shallow end.

Unfortunately one little boy ventured into the deep end and became trapped under the cover. There are few air pockets and those which may exist could be filled with deadly chlorine gas. In this instance the child was rescued but a swimming pool solar cover could easily become a death trap.

Every pool should have its life-saving line. These can easily be made by filling a gallon-size plastic container with sufficient weight inside to make it throwable and attaching it to a line.

Another warning by the consumer booklet is about "killer kites." Two Orillia boys were severely burned when their kite struck an 8,000 volt hydro line. The boys reportedly were reeling in their kite when it suddenly plunged and hit a hydro line. The kite had been attached to a metal-core fishing wire. Such incidents have been known to result in brain and lung damage, severe bodily burns and even death.

The sale of kites with electrically conductive strings attached is prohibited but the danger exists in home-built kites.

Safety around the home, play areas and workplace involves so many different factors.

And with all the years we have been hearing that we should lock medicine cabinets, isn't it strange that cabinet makers are so slow to market just such an item?



Perspective

by Bob Roth

"Free" press debate worldwide

It is interesting to hear debate on the Kent Commission report at the same time that Solidarity, the Polish workers union, is struggling to obtain a more open press in that country.

In Canada, the daily press is, for the most part, in the hands of a few powerful corporate conglomerates. In Poland, the Communist Party is the sole press baron.

Recently, printers in Poland staged a two-day shut-down of the nation's press to protest the distorted coverage Solidarity was receiving.

The Communist Party has been using its monopoly position to criticize the union's activities and the union wants equal time.

Solidarity is demanding regular weekly television and radio time to respond to the official criticism.

In any country, capitalist, communist (or something in between), information is a major tool (or weapon). Leaders have recognized for some time that if you control the information system, you are well on your way to controlling the people.

In the Soviet Union and its East Bloc satellites, control of the press is obvious. In Canada, it is not as obvious. While newspapers are not owned by a single source, we are quickly moving in that direction.

The ease and swiftness with which Southam Inc. and Thomson Newspapers Ltd. joined hands to choke the Ottawa Journal and Winnipeg Tribune to death has heightened public concern about concentration of media power.

The publishers have responded with a vengeance to the Kent Commission by hacking away at its recommendations using the twin-edged broad-axe of "freedom of the press" and "private ownership rights."

The broad-axe, as you will recall, was a rather heavy, bulky weapon which depended more on the ancient warrior's strength of arm than any degree of sharpness. The blunt attack by the barons of the publishing industry bears a striking resemblance.

"Freedom of the press" is an illusion in this country. Freedom only exists for those who own a press and that number is dwindling.

As for ownership rights, no one questions the right to private ownership in this country. What is being questioned is the concentration and abuse of that ownership. One commodity every Canadian has a right to "own" is knowledge. If the means of delivering that knowledge is in the hands of a few people, who also control the content, then everybody's "ownership" rights are threatened.

THE GLENGARRY NEWS LIMITED

A member of the Canadian Community Newspapers' Association

CNA Audit Bureau of Circulation ABC

THE GLENGARRY NEWS LIMITED

P.O. Box 10, Alexandria, Ont.—Tel. 525-2020

EUGENE A. MACDONALD, President
EMILE HURTUBISE, General Manager and Publisher
ANNA MARGARET MacDONALD, Editor
ROBERT ROTH, Assistant Editor

SUBSCRIPTION RATES: $10.00 per year; $12.00 per year in Canada, beyond the 40-mile zone; $20.00 per year U.S.A. and Foreign—Second class mail registration No. 1302

Suggests mystique will still survive

Goderich, Ont.
August 22, 1981

The editor,
The Glengarry News:

Though this letter is addressed to you, it really is a public-personal letter to Angus Hoey—not only a personal friend of mine, but a personal friend to all with a Glengarry connection, be their name of Irish, French, Scots, or even English origin.

Like you Angus, I feel myself getting more than a wee mite "tetchy" as I age. Like you Angus, more than once I have consigned those who are running things in Glengarry today to the hottest hell my tongue can conjure up, in all four languages at my command (for cursing purposes). Then, I bethink myself of the days when we were young, and how we wanted to bring Glengarry into "the modern age," and how our elders, so well exemplified by old Colonel George Sandfield, told us in no uncertain terms to get dry behind the ears before we presumed to advise them how to run things, let alone tell them.

Well, Angus my friend, we have had our turn, and you in particular have had a good one. For years now, I and others like me have alternately laughed and cried as we read your many articles on Glengarry life, Glengarry people, Glengarry events, and when you were at your best—when you took us on a "memory tour" over the roads of our boyhood.

Angus, my friend, if that damn Scots temper of yours backed by a thousand years of inherited stubborness, insists that you sever all connection with the Glengarry News, thousands of us with Glengarry blood and/or connections, will be said and disappointed. We will miss your pieces in our paper.

My I presume to suggest to you that you let the "young pups" now in charge, play it their way. Also, I suggest to you that it may surprise us before we die, what magic the mystique of Glengarry will work in the minds and souls of these bumptious youngsters now in charge. Remember, this mystique hasn't failed to work in eight generations. There is no reason that I can see, why it should have lost it potency now.

and Angus, on your behalf principally, and even a bit on my own, may I ask, not only the staff of the Glengarry News, but others in charge of events in Glengarry, to please ease us old folks out gradually, if and when you feel we have shot our bolts. You see, we still think we are as good as we ever were, if not better, and we'll step aside gracefully if we are asked to, and given a slap on the back and a few words of praise and thanks, rather than a slap on our big mouths, or too active pens.

But if this really is goodbye to your pieces in the Glengarry News Angus, I would like to thank you very much, and very sincerely, for the many happy hours you have given me in the last thirty odd years. May you live long, and may many friends drop in at Highland Chief to raise a glass with you, not only to the old days, but to the future of Glengarry.

Sincerely,
Ewan Ross.



Letters policy

The News prints letters to the editor providing they are not libelous and carry the signatures, addresses and phone numbers of the writers. This is necessary to ensure letters are authentic. Pen names are not permitted. Letters should be no more than two type-writtern pages, double spaced or the equivalent in handwriting. All letters are subject to editing.

Regards "News" as old friend

Nanaimo, BC,
August 13, 1981

The editor,
The Glengarry News:

Just received your subscription notice today. It was postmarked on the envelope, June 22, due of course to the miserable mail strike we had.

I left Glengarry in 1906, born at Laggan 92 years ago, on Ralph MacSweyn's farm.

I have thought several times of letting my subscription expire, but it is hard to part with an old friend. I enjoy your editorials and especially Auld Lang Syne section.

My wife and I enjoy reasonably good health; married 63 years; not quite as frisky and lively, due to our age, I guess, but we still play duplicate bridge, and have many trophies to our credit. We have two very active clubs here in Nanaimo.

Nanaimo is a very active place and growing more and more with each year. Vancouver Island is a very nice place to live. It is known as the Paradise of Canada.

Best of luck to The News and warmest regards to the Mac-Sweyns around Laggan.

"Lang may your lum reek."

Sincerely,
D. N. Neil MacMillan

Glengarrians carry spirit far

Alexandria, Ont.
August 28, 1981

The editor,
The Glengarry News:

My Canadian holiday is drawing to a close, but before I leave Glengarry, I want to say a few words to the organizing committee of the High School Reunion 1980-81.

To each and everyone of you who worked so generously to make this unforgettable event such an overwhelming success, I say a deep and sincere "thank you."

Something happened on the August weekend and it is not easy to find words to adequately describe it.

The Glengarry spirit which is so much a part of us, permeated the whole reunion. This spirit of love, friendship and sincere concern for each other is part of our heritage. It is a force, sufficiently strong, to overcome the petty differences of language or creed. It is this spirit which we carry within us as we travel far from our native glen. To me, it is a very special gift which we, Glengarrians, have to offer to a world which is hungry for love and true justice.

I have many wonderful memories to accompany me as I return to work among the poor and oppressed people of Peru.

Thank you and may God bless you all.

Sister Irene MacDonell, S.P.

Congratulations to all who started the ball rolling

RR4, Ponoka, Alta., T0C 2H0
August 16, 1981

The editor,
The Glengarry News:

We would like to use the medium of your paper to express our sincere congratulations and appreciation to every member of the AHS Reunion Committee. August 7, 8, 9, 1981, will be fondly remembered by many ex-AHS students as a splendid weekend.

Especially we would like to congratulate and thank Ruth (MacLeod) MacDonald, who spear-headed the whole affair and whose perseverance culminated in such a great success.

Thank you!

Sincerely,
Nancy and Alastair MacKenzie.

Auld Lang Syne...

(Continued from Page 13)

September 4.—Miss D. Secours, who conducted a successful millinery parlor here, has disposed of her business to Miss Laurette Menard of Montreal.

SIXTY YEARS AGO
Friday, September 2, 1921

Rev. Sr. M. of St. Hilda, who for 22 years had been a member of the teaching staff of the Alexandria Separate School System, left Friday morning for the Mother House, St. Laurent, to assume new duties as Mistress of English Studies. She is succeeded here by Sr. M. of St. Columban, in fourth form.—Dr. D. D. McDonald, dentist, formerly of Greenfield, and a graduate of McGill University, has opened a dental office in Montreal. Dr. McDonald served three years with the Canadian Dental Corps following graduation and lately had practised in Saskatchewan. —Master Anthony Hammill, who spent the summer with Mr. and Mrs. John A. McGillis of Lochiel, left on Thursday to resume his studies at Notre Dame College, Montreal. — Mrs. Louis Kemp and members of her family are leaving this week for Malone, NY, where her husband holds a lucrative position.

SEVENTY YEARS AGO
Friday, September 1, 1911

Edward Morgan of Martintown, was almost instantly killed on Saturday afternoon, when struck by the eastbound mail train at the Grand Trunk crossing on the St. Andrews Road at Cornwall.—A number of Glengarrians, including Alexandrians, were among those who attended the annual ball given to their guests and friends by Mr. and Mrs. J. R. Duquette of the Algonquin Hotel, Stanley Island. —W. N. Begg, son of the late James Begg, Gravel Hill, has been named to succeed his late father as agent of the Glengarry Farmers Mutual Fire Insurance Co.—Rev. Donald Stewart, Messrs. F. V. Massey, N. D. McKenzie, Stanley Gray and Jack McLeod, representing the Alexandria Tennis Club, won out in a match played at Maxville on Saturday.—R. J. Sangster and his niece, Miss Janet McLennan, left on Saturday on an extended trip to California.—D. F. McLennan, Apple Hill, has sold his valuable set of ivory mounted bagpipes to Mr. McDonald of Alexandria.

EIGHTY YEARS AGO
Friday, August 30, 1901

Miss Georgie Miller, Kenyon St., has received a letter from her brother Walter in South Africa. Cpl. Miller was injured some months ago when his horse was shot from under him, but is now back in action.—Miss Marion McLennan of Williamstown, left on Wednesday for Syracuse, NY, to enter the hospital there for a three-year course of training as a nurse.—Dan J. McSweyn and son, John A., recently purchased a threshing machine which is up-to-date in every respect.—A. J. Cameron, popular clerk of Kenyon Township, writes from Caledonia Springs that the several hotels are at present crowded.—Browned by exposure to the sun and breezes, G. E. L. McKinnon and Dan Lothian returned Saturday from Hamilton's Island, where they had been camping.

SGT. PEPPER'S
(Alexandria Hotel)
BUSINESSMAN'S SPECIAL
EVERY DAY
FRIDAY SPECIAL
Fish and Chips (Perch)

$5345



—AM radio
—Reclinable seats
—Bucket seats
—Electric rear window deffogger
—4-wheel independent suspension
—Front wheel drive
—Rear window wiper and washer
—Tinted windows
—Power disc brakes
—4-speed transmission
—Side window deffogger
—3-speed heavy duty heater
—Trip odometer
—Owner's tool kit
—Manual choke
—Rear cargo area light
—Special protective paint on lower, front and side panel
—3-year anti-corrosive guarantee

Transportation preparation
Delivery extra
Model SL431

SPECIAL FOR THE MONTH OF AUGUST

DELMAR HONDA
242-0111
45 Maple, Grenville Quebec

THE MANAGEMENT OF ENERGY IN CANADA. ONE OF A SERIES.

FOUR SECRETS OF A SUPER NEW FAMILY HOME THAT CUTS HEATING BILLS UP TO 90%

YOU CAN HEAT SUPER ENERGY-EFFICIENT HOMES FOR $50 TO $200 A YEAR—TODAY!

It costs $500 to $1,000 to heat a typical Canadian house. But there are super energy-efficient homes coming on the market that heat for $50 to $200 a year.

They look like other new houses. They have various layouts—bungalows, ranch-style, splits, townhouses. Nothing far out—and no far out prices, either.

They don't even use special materials, or exotic technology. What they do have are innovations in design and construction that have proven themselves through frigid Prairie winters.

NEW SUPER ENERGY-EFFICIENT HOMES—TO SHOW YOU HOW

It's time other Canadians shared these secrets. That's why the Government of Canada is supporting the construction of new super energy-efficient homes as part of the National Energy Program. Builders will construct some in every province. Even those Canadians who aren't in the market for a new home can use some of these innovations in their present homes. But the super homes are for sale, too. They're meant for living, not just show.

THE OPEN SECRETS OF A SUPER ENERGY-EFFICIENT HOME

The four major items that make a home super energy-efficient may add up to $6,000 or 5 to 10% to the construction cost of a new home. But that's an investment which pays for itself in lower fuel bills, keeps on paying dividends for years to come and adds to the resale value of the home.

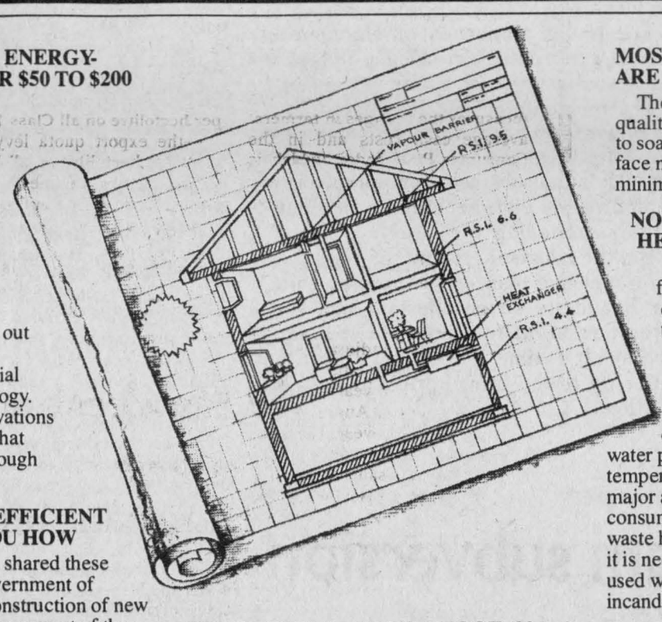

THICK WALLS—UP TO A FOOT (30 cm) THICK—AND FULL OF INSULATION

Insulation. And more insulation. That's one of the big secrets. The super energy-efficient house has two to three times more insulation than the average new home.

WHAT YOU'LL GET

	Super Energy-Efficient Home		Most Other New Homes	
	RSI	(R)	RSI	(R)
Ceilings	8.8-10.5	(50-60)	3.5 -5.3	(20-30)
Walls	5.3- 7.0	(30-40)	2.1 -3.5	(12-20)
Basement Walls	3.5- 5.3	(20-30)	0.18-2.1	(1-12)

(A higher 'RSI' factor means lower heat loss.)

The walls of a super energy-efficient home are sometimes 30 cm thick to take the abundant insulation. The attic is piled high with the stuff, and there's even insulation in the doors, making them RSI/1.7 or better, instead of the normal RSI/.35. You can't see super-insulation, but it's there, silently saving you money.

IT'S AIRTIGHT BUT HEALTHY—WITH FRESH AIR

The entire house is wrapped (on the inside) with an airtight vapour barrier to reduce excessive rates of air change, to keep out drafts, and to keep household moisture from entering the walls. The vapour barrier is carefully overlapped and caulked at all joints—even behind electrical boxes. Every joint and crack is completely sealed. Doors and windows are weather-stripped and super-tight. Air-lock vestibules reduce drafts when doors are open.

In fact, the house is so airtight that mechanical ventilation may have to be provided. But even here, a unique air-to-air heat exchanger developed just for this purpose, or a small heat pump, saves energy by transferring heat from the outgoing air to the incoming fresh air. Ventilation is efficient and controlled—not wasteful and haphazard.



MOST WINDOWS FACE SOUTH AND ARE ENERGY-CONSERVING

The house is oriented to the sun with quality double-glazed windows facing south to soak up free solar energy. Fewer windows face north and these may be triple-glazed to minimize heat loss.

NOW, WHO NEEDS A BIG HEATING SYSTEM?

To complete the energy-conserving features of these houses, they are equipped with automatic set-back thermostats and the most efficient of appliances and heating equipment. The heating system is miniature both in size and consumption, matching the space heating demands of the house. The water heater and hot water pipes are well insulated, and water temperatures are readily controlled. The major appliances all have low Energuide consumption ratings, and in some cases waste heat is captured and recirculated where it is needed. Efficient fluorescent lights are used wherever possible rather than incandescent bulbs.

BUY A SUPER ENERGY-EFFICIENT HOME—OR JUST LEARN FROM ONE

If you're in the market for a new home, here's what to do:

Some super energy-efficient homes may be built in your community within the next year or so. Buy one, if you can.

They'll be bargains.

When looking at any new house ask for the features that make a home super energy-efficient.

Even if you're not in the market for a new house you can still save energy and money in your present home. Here's where the Ener$ave Advisory Service—a free Government of Canada energy consulting service for all Canadians—can help. Mail the coupon below. We'll send you our Ener$ave "Energy Analysis" questionnaire. It will help you plan and complete your home energy program.

Energy, Mines and Resources Canada | Énergie, Mines et Ressources Canada

Mail to: Government of Canada
Energy, Mines and Resources Canada
P.O. Box 4510, Station E
Ottawa, Ontario K1S 5K3

I want to start my Home Energy Conservation Plan.
Please send an Ener$ave "Energy Analysis" questionnaire to:

Please complete this information first (Please print)
(Surname)
Name:
(First Name)
Address:
City Town:
Province:
Telephone:
Please fill in your postal code. It is necessary for a rapid return of information requested.
Postal Code:
Language preferred ☒ English ☐ French W08 00 125

Canada

SUPER ENERGY-EFFICIENT HOUSING IS A PART OF
CANADA'S NATIONAL ENERGY PROGRAM

Mid- year outlooks released for farm produce

Mid-year outlooks for grain and livestock were released today by Agriculture Canada. The following are summaries of these outlooks:

Wheat. Statistics Canada estimates the area seeded to wheat in Canada increased by 10 per cent over 1980-81 to more than 30 million acres. This is the largest area seeded to wheat since 1967. Plantings of winter wheat, durum wheat and other spring wheat increased by 18, 21 and eight per cent respectively. A Canadian wheat crop of 22 to 24 million tonnes is expected for 1981-82 with Canadian stocks totalling between 30 and 32 million tonnes.

Record American and world wheat crops are expected this crop year.

Domestic use of wheat is estimated to be 5.6 to 5.8 million tonnes while wheat and flour exports should be near 1980-81's 16.5 million tonnes.

Prices for spring wheat are expected to average slightly less than in the 1980-81 crop year. Durum prices will be significantly less than last year because of greater supplies.

Coarse Grains. The 1981-82 Canadian feed grain supplies should be adequate for domestic and export needs. Canadian coarse grain production in 1980-81 was up by 16 per cent to 21.6 million tonnes, but with the low carrying stocks from 1979-80, domestic supplies were still down by two per cent to 25.2 million tonnes.

World coarse grain production in 1981-82 is expected to increase from last year's shortfall. With demand increasing by at least one per cent, world stock will increase only modestly. In turn, coarse grain prices will not vary significantly from 1980-81 levels.

In Canada, 1981-82 coarse grain production could be 10 to 20 per cent higher than last year. Seeded barley acreage is up by 14 per cent and corn acreage by 10 per cent. With favorable weather, a total crop of 25 million tonnes is expected. This will permit expanded export sales and increased ending stocks. Domestic feed requirements may be below 1980-81 levels with reduced hog and fed cattle production.

Oilseeds. Canadian canola (rapeseed) acreage is reported to be down drastically from last year. According to Statistics Canada, total acreage dropped by about 27 per cent. High yields are predicted because of favorable growing conditions. In spite of large carryover stocks, high yields and only a modest increase in demand for canola in domestic and export markets, supplies will be tight with the result that prices for canola may move above world market prices for oilseeds.

Flaxseed acreage is reported down by 15 per cent and total supplies are forecast to be 16 per cent lower than in 1980-81. This could result in requirements exceeding Canadian production. Despite this, flaxseed prices may well decrease mainly due to existing low prices for soyoil on world markets.

Canadian soybean plantings are up marginally from last year and prices are expected to remain relatively unchanged.

Livestock. Prices in the second half of 1981 will be better for Canadian livestock producers than in the first half.

The forecasted 10 per cent reduction in U.S. pork supplies in the last half of 1981, combined with little change in beef output from a year ago, should increase prices for both hogs and beef. Canada's beef and pork output in the last half of this year may average about two to four per cent below the levels of July-December, 1980.

Index 100 hog prices at Toronto are expected to average $75 per hundredweight or more in the second half of 1981. A1 and A2 steer prices at Toronto through the summer are expected to average about $85 per hundredweight or more. There is the possibility of some late summer or fall price weakening.

Chicken supplies in the last half of the year will be lower than those of a year ago. Reductions in storage stocks and increased imports are likely to support the anticipated one to four per cent increase in consumption during this period. Toronto wholesale prices may average about 90 cents per pound in the third quarter compared to the 81.8 cents recorded during that period in 1980.

The 1981 turkey quota was set at 204 million pounds, a reduction of nearly six per cent from last year. However, poult placements in the first five months indicate that this quota may not be filled. With reduced supplies and higher prices for beef and pork, Toronto wholesale turkey prices could be $1.05 to $1.10 a pound compared to the 98.5 cents recorded last year.

Third-quarter egg marketings are expected to be about two per cent below levels of a year ago. Most of the 1.45 million older hens removed from production under the fowl slaughter program will have been replaced by August. If feed costs remain stable, egg prices should remain near current levels.

Dairy program set for coming year

Agriculture Minister Eugene Whelan has announced details of an interim dairy program, effective August 1, 1981, which provides guidance to the industry for the beginning of the 1981-82 dairy year.

"This interim program sets out dairy support prices based on the current policy. A review of the policy, including the cost of production, is nearing completion and a new long-term policy will be announced in late fall," Mr. Whelan said.

Effective August 1, 1981, the target returns for industrial milk were increased from $36.61 per hectolitre to $38.06 per hectolitre for milk shipments needed for Canadian requirements. This represents a four-per-cent increase since the last increase on April 1, 1981, and 10 per cent since August 1, 1980. There will be no further price adjustments after those already announced until the dairy policy review is completed.

The Canadian Dairy Commission has been authorized to increase the support prices for butter to $3.95 per kilogram (about $1.79 per pound), an increase of 17 cents per kilo, and skim milk powder to $2.37 per kilogram (about $1.075 per pound), an increase of nine cents per kilo.

Retail prices for these products and all other dairy products such as cheese, yogurt and ice cream are expected to rise to reflect increased milk prices to producers.

The industrial milk price increase announced today will have no direct impact on the price of table milk and cream, because the provinces are responsible for fluid milk pricing.

The producer's target returns level is calculated according to a Returns Adjustment. Formula established in 1975. This formula has been monitored quarterly throughout the dairy year and measures the changes in farmers' average cash costs and in the Consumer Price Index (which is used to reflect changes in the value of farmers' labor), plus other factors.

The current practice is for the Returns Adjustment Formula to trigger a price adjustment whenever a change of at least two per cent is indicated. There are no more than three adjustments (at least three months apart) in the course of the dairy year, including an adjustment on August 1, the start of the dairy year. No price change is made during the relatively heavy sales season for dairy products in November and December.

The target industrial milk price is achieved through the establishment of federal support prices for butter and skim milk powder, together with a federal subsidy paid directly to producers. The subsidy benefits both producers and consumers in that it supplements producer returns from the marketplace and makes consumer prices lower than they would be without the government assistance.

Mr. Whelan announced the Government of Canada will continue to pay a subsidy of $6.03 per hectolitre on industrial milk produced up to the level of domestic requirements, and on 2.2 million hectolitres of milk produced for the export program.

Total Market Sharing Quota including quota for the export program is 48.9 million hectolitres.

Mr. Whelan also announced the levy structure for 1981-82 to be collected from producers to cover the costs associated with dairy products exports:

—the in-quota levy will be $3.05 per hectolitre, up from $2.80;

—the contribution from the fluid sector remains 30.15 cents per hectolitre on all Class 1 sales;

—the export quota levy is 25 cents per hectolitre on all Market Sharing Quota shipments in provinces participating in the export program, up from 16 cents per hectolitre;

—the over-quota levy is $17.13 per hectolitre, a reduction from $18.16 per hectolitre.

Hawkesbury hosts tournament

The Hawkesbury Invitational Ball Hockey Tournament will be held this weekend with organizers aiming for 28 teams.

The three-day tourney which begins on Friday night offers "A" prizemoney of $500, runner-up $250, "B" champion $300 and runner-up, $150. In addition trophies will be presented to the championship clubs.

There is no body contact in the competition.

Team registration is $100 and the first 28 teams which register will be accepted.

Interested clubs may contact Jack (525-4741 after 6 p.m.) or Ron (938-2315 during days or evenings).

Real's Mobile Home Center Ltd.
HIGHWAY 34
1 Mile North of Green Valley
New and Used C.S.A. Mobile Homes
C.M.H.C. Sectional Homes
We are equipped to move mobile homes
For information, Real or Betty Gauthier
Tel. 613-525-1555 6-tf

Join Today's Most Fascinating Hobby
M. L. Ceramics
Moose Creek
Evening or afternoon classes beginning September 8
Ceramic Stoneware and Porcelain
Call evenings 538-2805 35-1c

HIGGINSON
Farm Supplies Ltd.
Farm & Consumer Products
Sales Manager: Lyle Miller
Parts Manager: Bob Periard 18-tf
Box 280 Maxville, Ont. 613-527-3126

DENTURE CLINIC
Christos Markou, D.D.
LICENSED DENTUROLOGIST
Open 6 Days A Week
8 a.m. to 9 p.m.
For information call
Office: (613) 938-7721
Residence: (613) 933-8223 30-tf

PRECIOUS BLOOD PARISH
GLEN WALTER
Charlottenburgh Twp. Lic. No. 298345
SUPER BINGO
MINIMUM $1,950 IN PRIZES
EVERY THURSDAY
8 p.m.
15 Regular Games at $50
4 Specials at $100 minimum
1 Special at $300
1 Super Special $400
E.S.N. Organization
Buses will be operating from Alexandria to Glen Walter
34-36-tf

MEMORIAL SERVICES
Kenyon Presbyterian Church
Dunvegan, Ontario
Sunday, September 6
Minister
The Rev. Gordon H. Fresque, B.A., B.Th.
Organist and Choir Director
Mr. Angus MacQueen
11 a.m.—Sermon..... Getting the most out of life
Choir..... Holy Ghost dispel our sadness
3 p.m.—Sermon..... What is our security?
Choir..... Come to the Savior now
EVERYONE WELCOME
Floral Display on Graves
We love the venerable house
Our fathers built to God:
In heaven are kept their grateful vows,
Their dust endears the sod.
34-2c

STOP!
Did you read about that great deal on page 3?
Glengarry Motors is having an Anniversary Sale
Turn back to page 3 and find out more
What A Steal!
GLENGARRY MOTOR SALES LTD.
ALEXANDRIA • ONT.
Tel. 525-1480 or 347-2436
Hwy. 34 South of Alexandria

Our ad representatives can make your advertising a snap.
Call us now 525-2020

KIPLING Monuments Inc.
Direct from the Manufacturer To the Customer
CEMETERY LETTERING
1600 Pitt St. North, Cornwall
613-937-0418

Chaleureux
Wood Heat Stoves
"the answer to the problem"
Buy direct from our factory in Cornwall and Save Dollars
These Stoves Must be Seen to be Appreciated
7 Models Available with Screens and Blower Systems
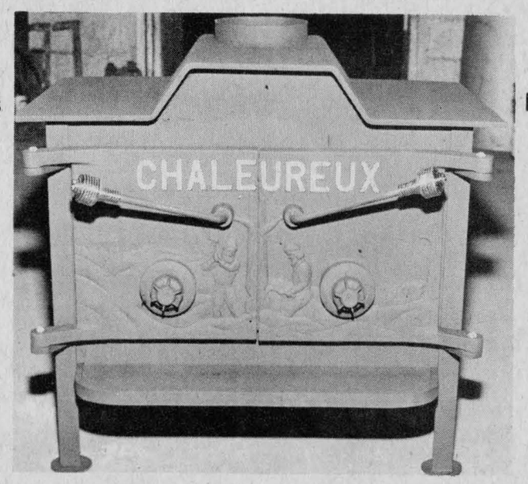

Different Sizes to Choose From
Chaleureux has Become One of the Leading and Highest Quality Wood Stoves Made in Canada
What Do You Want in a Wood Stove?
We Believe Most Stove Buyers are Basically After Two Things:
A Good Looking Stove to Add Beauty and Value to Their Home
A Means of Reducing Their Heating Costs
Hours: Monday to Friday 8—5, Saturday 9—3
VISIT OUR SHOWROOM
CORBRON FOUNDRIES LTD.
Boundary Road, Cornwall, 938-9221
These stoves must be seen to be appreciated AND THEN COMPARE!
35-1c

Stormont and Dundas counties get $138,000 government grant

Stormont-Dundas Member of Parliament, the Honorable Ed Lumley, announced today on behalf of the Honorable Lloyd Axworthy, Minister of Employment and Immigration, that $138,000 has been awarded to Stormont-Dundas under the 1981-82 Canada Community Development Projects program.

The Canada Community Development Projects program is a federal job creation program which finances the labor cost of projects sponsored by non-profit organizations, community agencies, municipalities, etc. The amount of funding for each constituency is based on a formula which uses labor force and Unemployment Insurance beneficiary data to determine a labor surplus rate.

Last year, six Canada Community Development Projects were conducted in Stormont-Dundas creating 20 jobs as a result of the 1980-81 allocation of $132,000 under this program.

In making the announcement, Mr. Lumley said that, "as in past job creation programs, the Canada Community Development Projects not only provide additional jobs for residents of our constituency, but also provide financial assistance for projects where there is no immediate availability of funds to undertake such ventures. Over the years, similar programs have facilitated the completion of numerous projects which have provided many long-term benefits to our area.

"As experienced last year, the 1981-82 allocation to our region is not as large as those received during the late 1970s due mainly to the reduction in our unemployment level in comparison to those years. For the second year in a row, our labor surplus rate was less than eight per cent of the labor force. Accordingly, the selection process for projects has become more difficult. Thus, projects which indicate long-term benefits to the region have received and will receive the highest priority."

Applications and further information on the 1981-82 Canada Community Development Projects are available at the Canada Employment Centre at 340 Pitt Street, Cornwall.

Alexandria native son dies suddenly at 59 in St. Hubert

The sudden untimely death occurred at his late residence in St. Hubert, Quebec on Monday evening, August 10 of Arthur Pigeon at the age of 59. He was cutting his lawn when he passed away. He resided at St. Hubert for the past two years.

He was born in Alexandria on September 3, 1921, a son of the late Oscar Pigeon and his late wife the former Eva Gauthier.

He was educated at St. Margaret's Convent School, the Alexander Separate School and Alexandria High School. Upon completing his education, he went to Valleyfield where he was employed by Dominion Textiles for 20 years. He was then transferred to Montreal where he was later honored with 25 years service. Shortly after he joined the Ross Whitehead Co. for a few years. At the time of his death, he was the vice-president and manager of the Southern Woollen Mills in Montreal. He was held in the highest esteem by all his employers and co-workers and the news of his sudden death came as a great shock to his family and large circle of friends and relatives.

He was married to the former Lise Roberge who survives. He also leaves one son Richard, who is a lawyer in Montreal, and three daughters, Mrs. Jean Aubry (Carol) and Sylvia both of Montreal and Shirley at home. Three grandchildren also mourn his passing.

He is also survived by one brother Eugene of Valleyfield, and two sisters Mrs. Azarie Lafontaine (Jennie) of Ottawa, and Sister Pauline Pigeon CSC, Sisters of Holy Cross, St. Margaret's Convent, Alexandria. He also leaves several nieces and nephews.

He was predeceased by his parents, by five sisters Bertha, Yvonne, Alice, Mrs. Albert Larocque (Theresa) and Mrs. Romeo Robert (Helene) and three brothers, Alfred, Gerard and Jean.

The very largely attended funeral was held at 2:30 p.m. on Thursday, August 13 at Holy Angels Church, Lachine. The pastor of the church officiated. Cremation followed. The final commendation and entombment was held on Friday, August 21, at 8 p.m. in the Crematorium Chapel of Holy Angels Church, Lachine.

Among relatives and friends attending the funeral from a distance were: Sister Pauline Pigeon CSC, Sister Dorothy CSC, Sr. Margaret Mary CSC, and Sr. Kerr CSC, all of Alexandria; Mr. and Mrs. A. Lafontaine and Miss Claire Taillon of Ottawa; Eugene Pigeon, Mrs. Lise Lachance and family, Albert Larocque and family all of Valleyfield; representatives of the Dominion Textiles Ltd., Ross Whitehead Co., and Southern Woollen Mills Ltd., as well as many relatives and friends from Montreal, St. Hubert, Quebec and Valleyfield.

The sympathy of Alexandria and area friends is extended to Sister Pauline at this time.

Former native dies at 77 in Vancouver

Following a lengthy illness, the death occurred on Monday, August 24 of Angus Joseph MacKinnon, in hospital in Vancouver, BC, at the age of 77 years.

He was born in the 9th Concession of Lancaster, a son of the late John Hugh MacKinnon and his late wife the former Bella MacDonald. He was educated at the local schools and later went to Northern Ontario where he prospected for a number of years prior to going to the North West Territories. He retired eight years ago and resided in Vancouver until the time of his death.

Left to mourn his passing are four sisters and three brothers: Mrs. Mack MacDonald (Bessie) of Detroit; Mrs. Larry Thompson (Thyra) of Florida; Mrs. Wm. Garden (Theresa) of Detroit; Mrs. Angus S. McLeod (Mary) of Glen Nevis; Jack of Vancouver; Howard of Detroit and Peter of Brockville. Several nieces and nephews also survive.

He was predeceased by his parents and two brothers Duncan and Gordon.

The very largely attended funeral was held on Thursday at St. Finnan's Cathedral where Rev. Charles MacDonald officiated. The organist was Richard Chenier. Sister Mary MacAlear directed the Girl's Choir of St. Anthony's, Apple Hill. The homily was delivered by Father MacDonald.

The pallbearers were nephews and cousins: Paul MacKinnon, Warren MacKinnon, Brian MacKinnon, Mack MacKinnon, Findlay McLeod and Ewen McLeod.

Interment was in the family plot at St. Finnan's cemetery.

Relatives attended from Vancouver, Florida, Detroit, Montreal, Ottawa and the surrounding area.

The Clansmen Shop

Specializing in Quality Imported Goods from Ireland and Scotland

3 DAYS ONLY

Thurs., Fri. and Sat.
Sept. 3, 4 and 5

100% WOOL
Ladies' Authentic

Tartan Kilts
Reduced to
$74.95

Drop in and see our selection of:

- Royal Albert
- Royal Grafton
- Elizabethan China
- Arklow Stoneware
- Belleek China
- Irish Dresden Figurines
- Goebel
- Pewter
- Stained Glass
- Crystal
- Glassware
- Ladies' Kilts
- Helen Harper Sweaters
- Wool and Tartan Ties
- Tweed Hats
- Wool Blankets, Scarves, Shawls
- Candles
- Heraldic Plaques
- Stationary
- Jewellery
- Tartan



A. MacDonald, Prop.

Store Hours:
Mon.—Thurs. 9:30 to 6 p.m.
Fri. 9:30 a.m. to 9 p.m.
Sat. 9 a.m. to 5:30 p.m.

Tel. 937-0475
109 Pitt St.
Cornwall, Ont.

TRUST COMPANY

GUARANTEED INVESTMENT CERTIFICATES

ANNUAL INTEREST	MONTHLY INTEREST	ANNUAL INTEREST	MONTHLY INTEREST
21%	20 3/4 %	19%	18 1/4 %
1 YEAR TERM	1 YEAR TERM	5 YEAR TERM	5 YEAR TERM

GUARANTEED NO FEE R.R.S.P.
1 YEAR 21%
TRANSFER YOUR EXISTING PLAN

MAGIC OF COMPOUNDING
EVERY $1,000 INVESTED TODAY
Grows to $2,274.04 in 5 years

ABSOLUTELY NO HANDLING CHARGES

RATES SUBJECT TO CHANGE

For Further Information Call: Arlen Quig

Gifford Associates 504 PITT STREET (AT 5TH ST.) 937-0118

WHITEWASHING and DISINFECTING
High Pressure Washing

BILL ANDERSON 18-26c

Vankleek Hill, Ontario Tel. 674-5765

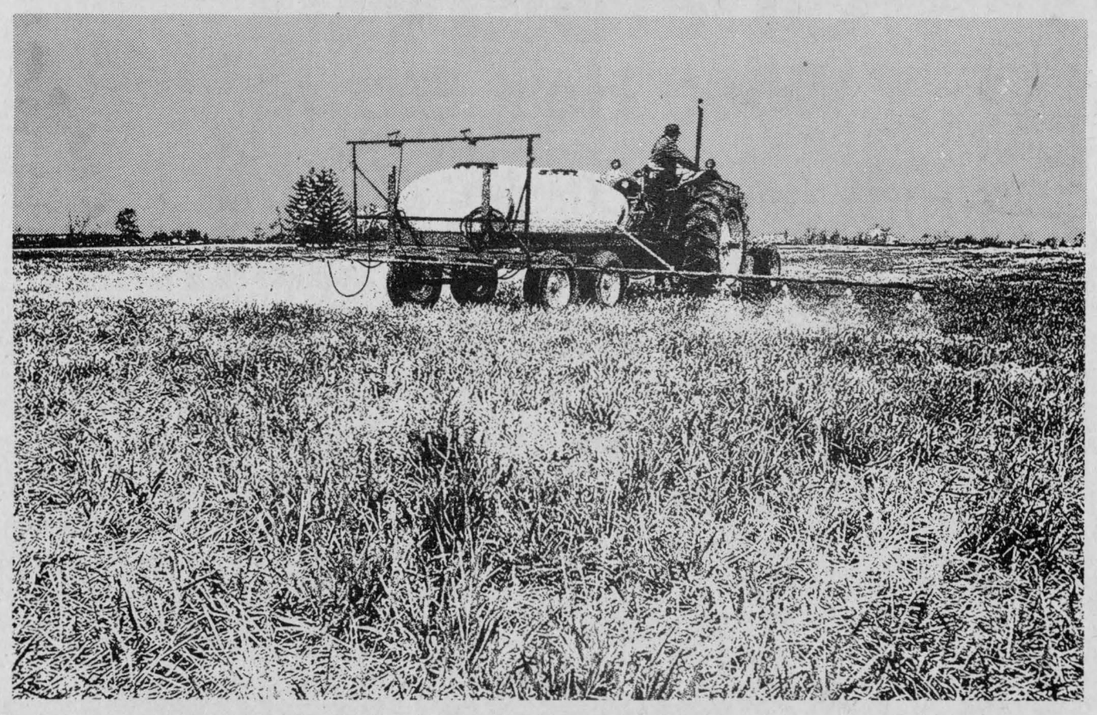

END THE SEASON WITH A BOOM!

You and quackgrass have an on-going fight. And at harvest time you can see exactly where you're losing the battle.

Those patches of quackgrass are robbing you of your yield. Plus they make combining very difficult. Worst of all, when you plow the quackgrass under... it's just waiting to reappear next spring.

This fall, try something different. Use Roundup®... and get a *long-term* control program for quackgrass.

It's sure and easy. After your crop comes off, let quackgrass regrow the proper stage and spray with Roundup. Wait five days and then continue normal fall plowing. (You can treat even after a mild frost if quackgrass is actively growing.)

If harvest is late and you don't get good regrowth this fall... *don't plow.* Leave the quackgrass alone so you can treat it next spring before planting.

When used in conjuction with your normal seedling weed control program, you can control quackgrass for up to three years.

So this fall *win* the war against quackgrass. For *effective* control of quackgrass ... nothing works like Roundup.



Monsanto

Monsanto Canada Inc.
Winnipeg, Montreal, Toronto, Regina, Saskatoon, Calgary, Vancouver.
RCN-13-81

Nothing works like Roundup.

ALWAYS READ AND FOLLOW THE LABEL DIRECTIONS FOR ROUNDUP®.
Roundup® is a registered trademark of Monsanto Company. Monsanto Canada Inc., registered user. ©Monsanto Company 1981.

Be Part of the Action
SUBSCRIPTION CAMPAIGN
3 DAYS ONLY
September 8—9—10, '81

$10 for 1 year
$12 Starting Sept. 11, '81
Save $2

$20 for 3 years
SUBSCRIBE TO LE POINT!

Le Point

The French Weekly
That covers Every Issue
- Municipal
- Regional
- Sports
- Agricultural
- Cultural
- Historical



A group of 35 people will be working in the following regions:

- Alexandria
- Green Valley
- Glen Robertson
- North Lancaster
- Ste-Anne-de-Prescott
- Dalkeith
- Apple Hill
- Maxville
- Dunvegan
- Bainsville
- Lancaster
- Summerstown
- Williamstown
- Vankleek Hill

128 Main St. South, P. O. Box 945 Alexandria, Ontario 525-1815

Goat's milk on the rise

Concentrated goat's milk has excellent domestic and export market opportunities according to an Agriculture Canada expert in specialty dairy products.

"Last year, the production of goat's milk in Quebec alone exceeded one million pounds," explains Alain Harvey, of the Food Production and Inspection Branch in Montreal. "But production is irregular with peaks in July and August and a slack period in the winter."

"Last summer, 500,000 pounds of Quebec goat's milk were fed to goat kids because the milk could not be disposed of quickly enough on the fresh market."

"Regular availability of goat's milk is essential if we are going to encourage greater consumption and generate additional income for producers," Mr. Harvey says.

The problem has led to increased interest in processing goat's milk as a liquid concentrate or in an ultra high temperature form. In this way, extra summer milk could then be stored and later sold during the winter to consumers at home and abroad.

Researchers in the Foods Department of Laval University, with grants from Agriculture Canada, are studying processing methods to produce concentrated goat's milk. Work is also being done to establish manufacturing standards.

To date, the researchers at Laval have studied the addition of minerals, homogenization and the heat stability of goat's milk. The remaining step is to produce samples and test them on the market.

"Already the prospects of expanding domestic and export sales are good," Mr. Harvey says.

Currently, health food stores import a similar commodity from California. Mr. Harvey believes local production could easily substitute for these imports. There are also potential markets in hospitals and other institutions, especially for patients who cannot digest cow's milk.

"Certain countries around the world cannot meet their own domestic market needs. They have shown an interest in importing a sizable quantity of concentrated goat's milk to make up the difference. This demand could be filled by Canadian farmers," Mr. Harvey says.



JUST FOR KICKS—Lorenzo Lefebvre, 68, of Alexandria rides a bicycle backwards to give the kids in the neighborhood a thrill. Mr. Lefebvre said he started riding bikes backwards when he was 12 years old and would drive 3 1/2 miles from his home in Dalkeith to his grandmother's house in Glen Sandfield. Mr. Lefebvre suffered a stroke two years ago but through the wonders of medicine, "I can do it again".
Staff Photo—Brian Filion

GLEN SANDFIELD

PROTECT OUR CHILDREN!

by Lorna Chapman
Tel. 874-2408

The September meeting of the UCW has been postponed until next week September 9 at the home of Mrs. Gail Kronwald at 1:30 sharp. Please bring something for the bazaar post office valued at no more than a dollar.

Doug and Oleepa Brown, Lynda, Tracy and Kim, have returned to Edmonton, after spending three weeks with Mr. and Mrs. Tom Brown and Warren.

Mrs. Betty Brown has recently returned from a two-week vacation in Aldergrove, Vancouver, BC, where she visited her son Keith Brown, his wife Janet and twin sons Andrew and Kevin.

Cheri and Haley MacLachlan of Ottawa are spending the week with grandparents, Ron and Christina MacLachlan.

How about those soccer teams? The Peewees are now in their finals, the girls "A" team and the senior boys team both took their league championships, and have both advanced to the finals. It is the first time in 40 years that the boys have taken league championships. They all deserve hearty congratulations for fine playing. Good luck in your finals. We are pulling for you! By the way, all the teams are competing against Greenfield in the finals. That doesn't happen very often.

Cash Incentive

$1,250

On Ford 670 and 672 Forage Harvesters

Ford Tractors Equipment

TROTTIER FARM EQUIPMENT LTD.

Hwy. 43, Alexandria 33-4c Tel. 525-3120

Conseil d'éducation des comtés de Stormont, Dundas & Glengarry
County Board of Education

SCHOOL OPENING

Elementary and Secondary
September 8, 1981

1. BEGINNERS

Parents are advised that new pupils not already registered may be registered on the opening day of school Tuesday, September 8.

Children must be at least five years of age by December 31, 1981 for admission to Kindergarten, and six years of age by December 31, 1981 for admission to Grade 1. Proof of age will be required for all beginners.

2. SCHOOL PERMITS

Patents enrolling children in elementary schools for the first time will be required to complete a school permit giving notice of tax support. This school permit will be provided by the school.

3. OPENING DAY DISMISSAL

All elementary and secondary schools, and schools for trainable retarded children will dismiss at 12 noon on opening day.

4. 1981-82 SCHOOL CALENDAR

The following days are school holidays for elementary and secondary school students, and students of the trainable retarded schools.

Date	Event	Time
Sept. 8/81	Professional Activity Day	Afternoon only
Sept. 28/81	Professional Activity Day	All Day
Oct. 12/81	Thanksgiving	
Oct. 30/81	Professional Activity Day	All Day
Nov. 11/81	Remembrance Day	
Dec. 23/81 to	Christmas	
Jan. 3/82	Holidays	
March 22 to 26/82	Winter Break	
April 9/82	Good Friday	
April 12/82	Easter Monday	
May 24/82	Victoria Day	
June 24 to 30/82	Professional Activity Day	All Day

Where there are additional Activity days, parents will be advised by the school directly.

Lucien Chenier, Chairman — T. R. Leger, Director

Conseil d'éducation des comtés de Stormont, Dundas & Glengarry
County Board of Education

RENTREE DES CLASSES

Ecole élémentaires et secondaires
le 8 septembre

1. ADMISSION

La présente a pour but d'aviser les parents que les élèves qui ne sont pas déja inscrits dans une école pourront être inscrits lors du premier jour des classes le mardi 8 septembre 1981. Les enfants doivent être d'au moins cinq (5) ans avant le 31 décembre 1981 afin d'être admis à la maternelle et de six (6) ans avant le 31 décembre 1981 afin d'être admis en 1ière année. Les parents devront présenter une preuve de l'âge de leur enfant lors de l'inscription.

2. PERMIS SCOLAIRES

Les parents qui inscrivent leur enfant dans une école élémentaire pour la premiere fois devront remplir un permis scolaire sur lequel ils indiqueront le nom du conseil scolaire en faveur duquel ils paient leurs taxes. Le permis scolaire sera fourni par l'école.

3. PREMIER JOUR DES CLASSES

Le premier jour des classes pour les élèves secondaires, élémentaires et pour enfants mentalement attardés se terminera a midi.

4. CALENDRIER SCOLAIRE 1981-1982

Les journées suivantes seront des congés scolaires pour les élèves des écoles secondaires, élémentaires et pour enfants mentalement attardés.

Date	Congé	Durée
le 8 septembre 1981	journée pédagogique	l'après-midi
le 28 septembre 1981	journée pédagogique	toute la journée
le 12 octobre 1981	jour de l'action de grâce	
le 30 octobre 1981	journée pédagogique	toute la journée
le 11 novembre 1981	jour du Souvenir	
du 23 décembre 1981		
au 3 janvier 1982	congé de Noël	
du 22 au 26 mars 1982	congé d'hiver	
le 9 avril	Vendredi saint	
le 12 avril 1982	Lundi de Pâques	
le 24 mai 1982	Fête de la Reine	
du 24 au 30 juin 1982	journées pédagogiques	toute la journée

S'il y a d'autres journées pédagogiques, les parents seront avisés par l'école.

Lucien Chénier, Président — T. R. Léger, Directeur de l'éducation

35-1c



HIGHLAND MOTOR SALES (MAXVILLE) LTD.

MAXVILLE, ONTARIO — Open daily 'til 9, Saturdays 'til noon — TEL. 527-2735

CLASSIFIED ADS

• SWAP • HIRE • BUY • SELL • RENT •

Coming Events

THE Glengarry Old Time Fiddlers' Association presents a concert-dance featuring the famed Schreyer family which includes the 13-yr.-old triplet violinists from Sault St. Marie, Saturday, October 10, 1981, 8 p.m., Bonnie Glen, Alexandria. Advance tickets available from Beverley MacQueen, Rene Trottier and Duncan J. MacDonald, Dunvegan, Ralph McIntosh and Danskin's, Maxville. 35-6c

CREATIVE Circle for needlepoint, counted cross stitch, latch hook, stitch 'n' Stuff, contact Rachel Buss at 525-3715. Also home demonstrations. 35-2p

SOCIAL EVENING
with
MARK and LILA FRANKLIN
Friday, Sept. 11
MUSIC BY BRIGADOONS
Lunch
For more information
Tel. 527-2572
35-1p

WEDDING RECEPTION
in honor of
CATHY MAJOR
daughter of
Leo and Phyllis Major
and
MARK LAROCQUE
son of
Bill and Gisele Larocque
SATURDAY, SEPT. 12
For more information
Tel. 347-3255
or 347-2030 35-2c

GLENGARRY SPORTS PALACE
Tel. 525-3600
BINGO EVERY THURSDAY
8 p.m.
SAT., SEPTEMBER 12
SOCCER BANQUET
Sunday, September 20
Fashion Show
Organized by Studio 8
Monday, September 21
Old Tyme Medicine Show
Friday, September 25
Marathon Bingo
GOOD DATES AVAILABLE
for your
SOCIAL EVENTS
525-3600

Green Valley Pavilion
Tel. 525-1079
SATURDAY, SEPT. 5
BLUE ROOM
Mrs. Romanko and Mr. Martin Van Sleevwen cordially invite their friends and relatives to a wedding reception in honor of Mr. and Mrs. Anthony Van Sleevwen (nee Maria Romanko). Music by Nowickyj Orchestra. Lunch will be served.

FRIDAY, SEPT. 11
BLUE ROOM
Benefit dance in aid of Terry Fox Foundation. Sponsored by Glengarry Junior Farmers. Adm. $3 advance, $3.50 at door. Music by Les Copains. Lunch will be served.

SATURDAY, SEPT. 12
BLUE ROOM
Mr. and Mrs. Donat Lanthier and Mr. and Mrs. Ludger Dupuis cordially invite friends and relatives to a wedding reception in honor of Mr. and Mrs. Gaetan Y. Dupuis (nee Aline Lanthier). Music by Disco Denis. Lunch will be served.

SATURDAY, SEPT. 19
BLUE ROOM
Mrs. Bertha Cyr and Mr. and Mrs. Rolland Guindon cordially invite their friends and relatives to a wedding reception in honor of Mr. and Mrs. Robert Guindon (nee Thérèse Cyr). Music by The Rubies Orchestra. Lunch will be served.

SATURDAY, SEPT. 19
CENTENNIAL ROOM
Private 40th wedding reception.

Due to cancellation, Saturday, October 24 is now available.

Coming Events

FRIDAY, Sept. 18, 1981, Mr. and Mrs. Lorenzo Campeau and Mr. and Mrs. Malcolm MacDonald cordially invite their friends and relatives to a wedding reception in honor of Mr. and Mrs. Norman D. MacDonald (nee Carmen Campeau) at Dick's Place, North Lancaster. 34-4p

THE family of Mr. and Mrs. William G. MacLeod invite you to celebrate with them the occasion of their parent's 50th wedding anniversary, Saturday, September 5, at Knox Presbyterian Church Hall, 2 to 4 p.m. Best wishes only. 34-2p

LADIES Commercial Monday night bowling. Anyone interested in forming a team please contact Rosable Menard at 525-3851, no later than Sept. 12, 1981. 34-2p

IF you can't stop drinking when you want to, visit Alcoholics Anonymous Friday nights at 8:30 p.m., Church on the Hill, Kincardine Street, Alexandria. Write for confidential information to Box 383, Alexandria, K0C 1A0, or call 938-1984. 42-tf

MIXED PARTY
in honor of
KATHLEEN LINGARD
and
NEIL BLANEY
Saturday, September 5
In Maxville
Music by Tony's Disco
For more information
Tel. 527-2016 or 527-5346
34-2p

St. Andrew's United Church
Dalhousie Mills
140th
Anniversary Service
with the
Crusader Singers
and
Dedication of the
Newly Erected Cross
Sunday, Sept. 6
11:15 a.m.
35-1p

GLENGARRY POTTERY
KAY'S CERAMICS
OPEN HOUSE
September 13
from 1 to 9 p.m.
FALL CLASSES
Mon., Tues., Wed.
7 p.m. to 10 p.m.
—Also—
Tues. and Wed.
from 10 a.m. to 3 p.m.
Maxville, Ont.
Tel. 527-5679
35-2p

CHARLOTTENBURGH RECREATION CENTRE
Bingo
Every Tuesday, 8 p.m.
Jackpot $500
plus $25 until won
Open Euchre
September 14
Community Hall
8 p.m.
Also good ice rentals available for the month of September.
For further information
Tel. 347-2411
Good hall rental dates available 35-1c

Bonnie Glen
For Reservations
Tel. 525-3078 or 525-2646
SATURDAY, SEPT. 5
Mr. and Mrs. Emile Hurtubise and Mr. and Mrs. Tom Hagen cordially invite everyone to a wedding reception in honor of Mr. and Mrs. Gordon Hagen (nee Anita Rivette). Westfield Orchestra.
FRIDAY, SEPT. 18
You are cordially invited to a mixed party in honor of Anna Szelid, daughter of Mr. and Mrs. Imre (Jimmy) Szelid and John den Otter, son of Mr. and Mrs. Henricus den Otter. The Clansmen Orchestra.
PART-TIME HELP WANTED
MALE or FEMALE

Coming Events

THE children of Mr. and Mrs. Real Vaillancourt cordially invite you to a reception in honor of their 50th wedding anniversary, Saturday, September 5, 1981 at the Sacred Heart Parish Hall. The jubilarians will be happy to see you share their happiness. Consider this as your personal invitation. 34-2p

CONGRATULATIONS and very best wishes to Norman and Florence Stewart of Laggan on the occasion of their 45th wedding anniversary on September 5, 1981.
—Love from daughters Norma and Audrey and their families. 35-1p

MIXED PARTY
in honor of
KAREN ROSS
daughter of
Mr. and Mrs. Willard Ross
Lennoxville, Que.
and
RONALD LALONDE
son of
Mr. and Mrs. Jerome Lalonde
Glen Robertson, Ont.
SATURDAY, SEPT. 12
Chez Paul Hotel, Dalhousie
Music by Rainbow Sound 35-2p

ROCK'N ROLL DANCE
Sponsored by
Glen Sandfield Soccer Club
Friday Night
September 11, 1981
Chez Paul Hotel
Dalhousie, Quebec
Music by Dude
Adv. $2 Door $2.50
35-2c

SCOTTISH MUSIC
with
Lloyd McCuaig
Mike Campeau
Viola MacCuaig
Bob's Hotel
Dalhousie
Every Saturday & Sunday
35-2p

DUNVEGAN RECREATION
SPECIAL MEETING
Sept. 14, 1981
at 8:30 p.m.
School house business
new project
35-2c

Rock'n Roll DANCE
Friday, September 4
Sponsored by
Hearts of Glengarry
Soccer Club
At
Chez Paul Hotel
Dalhousie, Que.
Music by Dude
Advance $2 34-2p Door $2.50

We cordially invite everyone to a wedding reception in honor of
MR. AND MRS. DONALD LAVIGNE
(nee Marilyn Cousineau)
on
Friday, September 4, 1981
in Alexandria
For more information
Tel. 527-5499
or 525-3041
34-2p

ROCK'N ROLL DANCE
In aid of
Alexandria
Jr. 'C' Glens
Sat., Sept. 5, 1981
Chez Paul Hotel
Dalhousie, Que.
Admission $2
35-1p

YARD SALE
Labor Day Weekend
Shopping Basket
McCuaig's Corner King's Rd.
1/2 way between Martintown and St. Raphael's
from 11 a.m. to 6 p.m.
or until sold out
Tel. 528-4523
35-1p

Coming Events

THE family of Mr. and Mrs. Douglas MacKinnon cordially invite friends and relatives to celebrate their parent's 45th wedding anniversary at Trinity United Church Hall, Vankleek Hill, Saturday, Sept. 5, from 2-5 p.m. Best wishes only. 34-2p

GARAGE sale, Saturday, Sept. 5, in municipal parking lot. 35-1p

MONDAY, September 14, very important meeting of all members of the Glengarry Council #1919 Knights of Columbus, Council Chambers, Alexandria, at 8 p.m. Make it a point to attend. 35-2c

CAMPBELLS—All members of this Scottish clan are invited to visit the Glengarry Pioneer Museum in Dunvegan on the Labor Day weekend. Saturday, Sunday, and Monday, 1 to 6 p.m. On display will be documents and books, and a map illustrating each lot settled by a Campbell in Glengarry in 1862. All articles in the museum collection that have been donated by Campbells will be on display and specially marked. 35-1c

THE MacCulloch School of Dancing will resume classes at the end of September. All former students will receive notice of classes by mail. New students please contact Rae MacCulloch, 613-528-4307. 35-1c

Births

LIBBOS—To John and Elena, nee Lim, a girl, 8 lbs. 5 oz., at the Women's College Hospital, Toronto, Thursday, August 28, 1981.

McLENNAN—Gary and Rachelle (Saucier) proudly announce the safe arrival of their son, Jason Robert, 9 lbs. 9 oz., on Sunday, August 9, 1981. A brother for Jennifer. A grandson of Mr. and Mrs. Armand Saucier and Bob and Rolande McLennan.

DUPUIS—Eugene and Thelma (nee Fourney) wish to announce the birth of their second son, Charles Philip, 6 lbs. 15½ oz., on Wednesday, July 29, 1981 at the Hotel Dieu Hospital. Proud grandparents are Mr. and Mrs. Lawrence Dupuis and Mr. and Mrs. Antoine Fourney. A brother for Mark.

BOULTON—Born to D'arcy and Isabelle (nee McDonald) on Sunday, August 23, 1981, a daughter, Lisa Marie, 8 lbs. 9 oz., at the Royal Jubilee Hospital, Vancouver, BC. Little sister for Emily.

Deaths

DORE (Celina) (Minnie)—At Port Hope Ontario on Wednesday, August 26, 1981, Celina Boisvenue, wife of the late Onesime Dore, formerly of Maxville. Dear mother of Mrs. Annie Michaud, Maxville; Mrs. Eva Lalonde, Port Hope; Mrs. Etheline Dore, Cornwall; Mrs. Ernest Brodeur (Elizabeth) Port Hope; Louis of Cobourg; Mrs. Maurice Denis (Ella) Port Hope; predeceased by one son Edmond. Also survived by 27 grandchildren and 44 great grandchildren. Rested at the Munro Funeral Home, Maxville. Mass of Christian Burial was held in St. James Church, at 11 a.m., on Saturday, August 29, 1981. Interment St. James Cemetery. 35-1p

Cards of thanks

BARTON—We wish to express our heartfelt thanks to those who made our 50th anniversary such a happy and memorable occasion. To our family, relatives and friends, The Martintown UCW, the Cornwall Golf and Country Club, those who brought cards and gifts and the many who came to congratulate us, we say "Thank you."
—Sincerely, Jean and Ken Barton. 35-1c

MAJOR—We would like to thank all our relatives, friends and neighbors for their many acts of kindness, expressions of sympathy, floral tributes, mass cards, during the recent loss of our mother.
—Jerry Major and family. 35-1p

MacMILLAN—We wish to express our sincere thanks to all our relatives and friends and neighbors for their many acts of kindness and expressions of sympathy, floral tributes and cards received during the recent loss of a brother and uncle. Special thanks to Emergency Unit at Glengarry Memorial and Munro and Morris Funeral Home. Your thoughtfulness and sincerity will always be remembered.
—Angus and Annie and family. 35-1p

CAMERON—We extend a special thank you to the family, friends and neighbors for their kind best wishes, cards, flowers, visits and gifts for our anniversary.
—Harold and Isabel Cameron. 35-1c

PERIARD—We would like to thank friends, neighbors and relatives for expressions of sympathy, mass cards, and flowrs at the time of the death of Mrs. Alma Periard. Special thanks to Rev. Raoul Poirier and Knights of Columbus.
—Periard family. 35-1p

In Memoriam

MacLEOD—In memory of my brother, Norman John MacLeod, who passed away September 7, 1980.
Those we love don't go away,
They walk beside us every day.
Unseen, unheard, but always near,
Still loved, still missed, still very dear.
—Lovingly remembered by sister Isabel, and nephews, Sandy and Chris. 35-1c

MONTGOMERY — In loving memory of a dear mother and grandmother, Maimie, who passed away 10 years ago, September 1, 1971.
Beautiful memories are wonderful things,
They last till the longest day.
They never wear out, they never get lost,
And can never be taken away.
Your thoughtful ways and your ready smile,
Are memories that always stay.
—Sadly missed and always remembered, Roger Mabel and family. 35-1p

O'CONNELL—In loving memory of our dear daughter Brigitte who passed away four years ago on August 31, 1977.
The years may wipe out many things,
Some things they wipe out never,
The years are quickly passing,
Though still we can't forget.
For in the hearts that loved her,
Her memory lingers yet.
Till memory fades and life departs,
You will forever be in our hearts.
When days are dark, friends few,
Brigitte dear, we think of you.
—Sadly missed by Dad, Mom, Maureen, Wayne. 35-1p

O'CONNELL, Brigitte—In loving memory of our dear granddaughter who passed away August 31, 1977.
Dear is the grave, where our little darling is laid;
Sweet is the memory that never will fade.
Her little soul so pure and sweet
Will blossom at our savior's feet.
—Loved and always remembered by Grandpa and Grandma O'Connell. 35-1p

KING—In memory of Hughie, dear husband and father, who was accidentally killed on September 4, 1966.
Fifteen sad and lonely years have passed,
Since my great sorrow fell;
The shock that we received that day,
No one can ever tell.
God gave us strength to bear it,
The courage to bear the blow,
No one will ever know.
It's lonely here without you,
We miss you more each day.
You bade no one a last farewell,
Nor even a goodbye,
You were gone before anyone realized,
And only God knows why.
—Fondly loved and always remembered by wife Loretta and the family. 35-1p

HAY—In loving memory of a dear mother and grandmother, Mary Bell Hay, who was called home four years ago on September 5, 1977.
Oft we think of you, dear mother
And our hearts are filled with pain,
Oh, this earth would be a heaven
Could we hear your voice again.
Four years have swiftly passed away,
But still we don't forget,
For in the hearts that loved you best,
Your memory lingers yet.
—Fondly remembered by Ruby, Mansel, Sydney, Wanda, Ian and Gordon Hay; Carol, Kenneth, Sharon and Rosemary Scharfe. 35-1c

For sale

STOVE wood for sale, 14" to 16", dry elm, free delivery for senior citizens. Tel. 874-2143. 33-35-37p

BEDROOM set, queen size bed, vacuum cleaner, book shelf and small items. Tel. 527-2096. 34-2p

COMPTOIR Populaire sells furniture, baby necessities, curtains, drapes, carpets, fake fur, lingeries, boots, shoes, jeans, work clothes, etc... at 100 St. James St. east of Texaco garage, Alexandria. Tel. 525-3445. 28-10p

PICTURE window, 6 ft. wide. Tel. 525-3476. 34-3p

HOUSE of Braemore 88-in. long chesterfield, and matching chair, like new, $700. Tel. 525-2460 after 6 p.m. 34-2p

APPLIANCES
$$ SAVE $$
4 only—3 and 4 temperature clothes dryers.
Clear Out $289
Automatic Washers
from $449
Matching pairs
from $739
MONTCALM
Furniture and Appliances
Moose Creek, Ont.
Tel. 538-2251
Open evenings 'til 9 p.m.
Saturdays 'til 5 p.m.
35-1c

For sale

SOFA and chair for sale, good condition. Tel. 525-3378. 35-1p

CANDLE radio-stereo AM/FM with cassette, two speakers, turntable. 125B Dominion St. S. 35-1p

REMINGTON .270 pump action rifle and Remington .243 varmint rifle, semi-automatic; also Remington 12-guage shotgun, double barrel. Apply in evenings at 43 Elgin St. W., Alexandria, Guy Depratto. 35-2p

KITCHEN set for sale. Tel. 525-3976, after 6 p.m. 35-1p

STOVE wood for sale, mixed hard wood; also cedar posts, 6 to 8 inches on small end. Tel. 527-2274. 34-2p

HUNTER wood-burning heaters and furnaces. If you wish, a qualified inspection of the installation area can be made in order to advise you on best model to suit your needs. Call after 6, John Higginson, 632-4747, Hawkesbury. 34-4p

NEW student desks, 4 drawers, tops measure 20"x48", made of oak, vinyl, wood, $95. Tel. 527-2852. 33-3p

BOLENS 1050 lawn tractor, 40" mower. Tel. 347-2745. 35-1p

BOY'S 5-speed bicycle, car racetrack, $30; electric train, $20; portable 8-track player; 2 walkie-talkies; Polaroid camera. Tel. 525-2920. 35-2p

ENTERPRIZE 4-burner stove, white, in good condition. Tel. 525-1419. 35-1p

FRANKLIN stove for sale, including accessories and pipes. Tel. 525-3144. 34-2p

PLYWOOD SUPER SPECIAL: 4x8 spruce, 3/8", $9.95; 5/8" $16.50; 5/8" tongue and groove, $16.95; ¾" $19.95; Aspenite (shop) 7/16", $6.75. Tel. 613-764-2876. 34-tf

OLD log cabin for sale. Tel. 525-2923. 34-2p

CHEZ FRANCINE
in Maxville
Special Discounts on Ladies' Wear
We also have Children's Clothing from 2 yrs. and up
Tel. 527-3063
34-2c

COME IN AND SAVE DURING OUR AUGUST SALE
Kennedy Boutique
(Ladies' Wear)
Hours: Thurs. 4 p.m. to 8 p.m.
Fri. 4 p.m. to 8 p.m.
Sat. 9 a.m. to 5 p.m.
1/4 mile west of
McCrimmon off Hwy. 34
30-tf

FOR SALE
From "Rags to Riches"
USED CLOTHING
of all kinds and miscellaneous
Glen Robertson Road
(Nielsen's Greenhouse)
Tel. 525-3209
41-tf

PURE WATER
You can distill all the pure drinking water you need for only pennies a day
CLAUDE OUELLETTE
16 Harrison St., Alexandria
525-2132 2-tf



WINE MAKERS CORNER
A Variety of Wine Concentrates
Equipment and Accessories
Malted Hops and Barley Beers
Vinamat Wine Filter
Apple and Grape Crusher
Mail Orders Accepted
C.O.D. Only
Collect Calls After 6 p.m.
932-2743 Cornwall
1535 Windsor Street
Call Collect
932-2743, Cornwall tf

For sale

SMALL Speed Queen washer. Tel. 525-1271. 35-1p

ANTIQUE dining room set, dated 1926, 10 pieces, never refinished, $3,800; RCA 26" TV/stereo/record player combination (reg. $3,200) sacrificing $850; both in excellent condition, selling for space, must be seen. Tel. 678-2258. 35-2p

FREEZER 18 cu. ft., A-1 condition; also upright chest, $150. Tel. 525-2138. 35-2p

ROY refrigerator for sale, excellent condition. Tel. 525-2893. 35-2p

13 cu. ft. coppertone fridge, 48" Admiral stereo, wringer washer, 14' spring box boat and 35 h.p. motor. Tel. 525-1985. 35-1p

WATER softener, $225, for sale. Tel. 525-2778 or 525-1961, ask for Marc. 35-2p

STOVE, combination wood and electric, good condition, $75. Tel. 525-2618. 35-1p

UTILITY trailer with top, $450, for sale. Tel. 525-2778, or 525-1961. Ask for Marc. 35-2p

BELANGER white enamel wood-burning range. Works well. Tel. 525-1108. 35-1p

WINCHESTER model 12, feather weight, 12 gauge shotgun, 30 in. barrel pump action. Collector's item. Tel. 525-1036. 29-tf

EXERCISE bike for sale, in excellent condition, $75. Tel. 525-3069. 34-2c

USED office furniture: filing cabinets, desks, various sizes; chairs, etc.; new shipment just received. Call while selection is good. Tel. 525-1323. 34-tf

1,600 ft. corn crib wire, one round steel corn crib, 13' diameter by 15' high. Tel. 525-2770. 32-4c

OFFICE furniture, desks, all sizes, chairs, sound deadening screens, etc.; also some household furniture. Call evenings or weekends, 525-1323. 21-tf

A.R.C. INDUSTRIES
68 Main St.
Alexandria, Ont.
Second hand book store
Clothing Store
Furniture Stripping
(Free Estimates)
Tel. 525-2633
Monday—Friday
9 a.m. to 4 p.m.
1-w-m

WOODSTOVES
by
•Fisher •Woodchief
•Carmor •Selkirk
SAVE UP TO 75% OF YOUR FUEL COST
SNETSINGER'S PRO HARDWARE
137 Pitt St. Mall
Cornwall, Ontario
32-14c

Solar + Energy Saving Supplies
—THERMAL SHADE attractive, insulating window shade with magnetic sealing system
—Silicone adhesive caulking clear, black or white $5.25 per tube
—"Acrylite" doubleskin glazing panels for greenhouse or skylight
Call Richard Kerr
874-2293
RR3 Dalkeith
34-4c

Motor Vehicles

1980 Ford pick-up custom F100, 6-cyl. standard transmission, PS, H.D. hitch, fiberglass cab, low mileage, 14,000 k., $6,450. Tel. 525-2383. 35-1c

'73 Torino stationwagon; '68 Buick stationwagon; '69 Chrysler Newport. Tel. 874-2774. 35-3p

250 Can-Am, 1975, must be sold, good condition, $700. Tel. 525-1841. 35-1p

FANTASTIC BUYS
1980 Toyota Corolla SR5 liftback
1979 Chev. Camaro, 4-spd., 305
1979 Ford T-bird, 302
1979 Dodge Aspen station wagon, 6-cyl.
1979 GMC Jimmy 4x4
1978 Chev Station wagon, Impala
1978 Chev, 4-dr., Impala
1978 Chrysler Cordoba
1978 Dodge Omni, 4-dr., 4-cyl.
1977 AMC Pacer, 6-cyl., auto.
1977 Dodge Van, 6-cyl., standard
1976 Ford Mustang, auto., 6-cyl.
1976 Chev Malibu, 41,000 mi.
1976 Grand Fury Plymouth
20,000 KM OR 1 YEAR WARRANTY AVAILABLE
HIGHLAND MOTOR SALES (MAXVILLE) LTD.
In Alexandria
Bob Lajoie, 525-1945
Open daily 'til 9, Sat. 'til noon
Maxville, Ont. Tel. 527-2735

Motor Vehicles

1976 Honda Civic, stereo cassette, new 1978 motor, good condition, $2,500. Tel. 525-3248 between 9 a.m. and 3 p.m. 35-2p

1979 Ford ½-ton pick-up Deluxe, 6-cyl., 250 h.p. motor, fully automatic, only 18,000 miles. Tel. 528-4206. 35-1p

1977 Dodge Aspen, new paint job; also straw, 500 bales. Tel. 347-2989. 35-2p

1976 GMC half-ton truck, 4-speed, heavy duty, in perfect condition, with safety check. Girl's 3-speed bicycle; sulkie, large heavy steel watering tank. Apply to 525-2012. 35-2p

1980 Suzuki RM80 Moto-cross. In excellent condition. Never been raced. Tel. 347-2245. 35-1p

1974 Toyota Celica, GT, 5-speed, mag wheels, AM/FM. Price $800. Tel. 525-3177. 35-1p

1971 CB350 Honda motorcycle, A-1 condition, asking $600. Tel. 347-3331. 35-2p

REPOSSESSED 1973 Pontiac Parisienne, color gold, 4-door, sold as is. Tel. 525-2258 between 9:30 and 4 p.m. 35-1c

1981 Yamaha MX100, A-1 condition, used 2 months only, asking $750. Tel. 347-2519. 35-2p

1976 Dodge Charger, special edition, PS,PB, automatic, air, undercoated and more. Good shape. Tel. 528-4515. 35-1p

1970 Chev pick-up, used to carry camper, excellent condition. Tel. 525-2655. 35-1p

PONTIAC 1974, good tires, 8-cyl. price $350. Tel. 525-3155. 34-2p

STOCK car for sale, late model, new rebuilt engine, A-1 condition. Tel. 874-2720. 34-2p

1972 Ford pick-up, ¾-ton, needs repairs; also professional vinyl repair kit, worth $225 for $50. To be seen at Robert's Rental Service, Tel. 525-2807. 33-4c

1972 Chrysler New Yorker Brougham, 4-door, H.T., in good condition, with mechanical fitness. Tel. 525-3889. 33-3p

MOBILE home bus, 1959 Chev, sleeps 8, in good condition. George E. Nadeau, Tel. 525-3889. 33-3p

FIBERGLASS boat for sale, 15½ ft., with 40 h.p. Johnson motor and tilt trailer. Tel. 525-1035. 33-3p

1979 Ford van, customized. Tel. 525-4151. 34-2p

KAWASAKI K100, 1978, asking $500 or best offer. Also 1972 Plymouth Valiant, perfect order. Tel. 525-1571. 32-4p

1977 Firebird in excellent condition, new tires. Tel. 525-3701 or 528-4669 after 5. 35-4p

Farm Produce

LIVESTOCK Wanted—Registered Holstein heifers to freshen in October. Must be free listed, no test, Sept. delivery. F. C. McLennan, Box 233, Lancaster, Ont. 35-2p

GOATS, purebred, Toggenbergs, Diamond Sunshine, Shagbark, bloodlines, grades, milkers, kids, buck service. Tel. 1-527-5645. 35-3p

COB corn in the crib for sale. Tel. 525-3476. 34-3p

24 acres barley straw. Bale your own. 25c a bale. Tel. 525-3778 after 6 p.m. 34-2p

WHITE PINE LUMBER
CASING
in 3" and 4" widths
BASEBOARD
in 6" and 8" widths
IN OLD STYLE PATTERN DRESSED
Pine boards for shelving, flooring, cupboards, drawer sides, etc.
Knotty pine wall panelling in moulded, V-joint, and beaded patterns.
—*Specialty Items A Service*—
ROUGH
For farm use and general building repairs, etc.
Tel. 525-3040
48-tf



Garden Centre
FRESHLY PICKED APPLES
Weekdays 10 a.m. to 8 p.m.
Saturdays and Sundays
10 a.m. to 5 p.m.
Marlin Orchards
and
Garden Centre
Tel. 931-1213
1 1/2 mi. west of
Summerstown Rd.
on Hwy. No. 2
33-tf

Farm Produce

STOVE wood for sale, dry maple, 16-inch. Tel. 525-1028. 35-4p

BARLEY for sale. Tel. 525-1906. 35-1c

FOR sale: Fall wheat. The crop that pays better than corn. Tel. 527-5393, Maxville. 35-3p

20 acres of standing corn for sale. Tel. 874-2687. 35-2p

Farm Produce

CORN for sale, good for freezer, $1 a dozen. Call Maurice O'Connor, Green Valley, 525-1861. 35-1p

BALED straw for sale. Tel. 525-3387 after 5 p.m. 35-2c

BARLEY for sale, approx. 4 tons, all or part, Williamstown, $8 per 100 lbs. Tel. 347-3433, weekends only. 35-2p

Farm Produce

4,000 bales of hay in barn, Glen Roy area. Tel. 528-4404. 35-2p

SECOND cut clover and alfalfa hay for sale, William Akkermans, Tel. 527-5336. 34-2p

COMPLETE rabbitry, automatic watering and cleaning, 100 cages and does. Tel. 938-6473. Would consider trading on boat, motor and trailer. M. Labelle, St. Andrews West. 35-2c

JEAUROND GARDENS

Peaches and Cream Corn
CARAMEL CORN

Tomatoes, Cucumbers, Beans, Potatoes
Picked Daily
Apply at the Garden
Glen Robertson Road

Evariste Jeaurond
Tel. 525-3385 30-tf

Gerbig's

Farm Market
Bakery and
Country Restaurant

After Labor Day
We Will be Open
SATURDAYS and
SUNDAYS ONLY

4 miles east of Lancaster
On Old Highway No. 2

35-tf

Nielsen's
Landscaping
and Greenhouses

Glen Robertson Road

Lawn service
Hedge Trimming - Patios
Sodding, planting, etc.
from the greenhouses
Containers - Baskets

Flats of flowers and veg.
Geraniums - Evergreens

613-525-3209 19-tf

Livestock

THREE 3-year-old Holstein heifers, first calf, due to freshen in Sept. and Oct. Purebred Holstein heifer, open, going on 2 years, Roger Massie, St. Telesphore, 514-269-2079. 35-2p

SWINE

WEANED piglets, ready for growing. Tel. 347-2530. 12-tf



Yorkshire Hybrid
Duroc Landrace

BOARS
$200 and up

- R.O.P tested
- Gov't. health inspected
- Top Can. and imported blood lines
- Vaccinated
- Guaranteed to breed

ROBERT IRWIN
R.R. 2, Vankleek Hill
Ontario K0B 1R0
613-678-2232

31-tf

Livestock

2 dairy doe kit, 4 month, $60 each. Tel. 538-2325. 35-1p

16 head high percentage Chianina beef cattle. Tel. 528-4404. 35-2p

2 saddle horses, English trained; Palomino mare, 15 h.h.; brown Gelding, 15.1 h.h., both 7 years old. Asking $800 each. Tel. 347-3362. 35-2p

BEAUTIFUL pony, 14 months, for sale. Tel. 525-1867. 35-1p

FOR sale: ¾-Arab Gelding, 15 h.h., well trained; Pinto mare, 14 h.h., ideal for children. Tel 632-6995. 35-2p

HEREFORDS for sale, 20 cows, 16 calves, one bull, 5 steers. Fred Hoelscher, Tel. 874-2687. 35-2p

STANDARD bred mare for sale. Ideal family horse, good jumper and trail horse; also good in harness. Ask for Louise, Tel. 874-2687. 35-2p

WILL keep heifers this fall. Heifers must be from free listed herds and over 500 lbs. Yardage fee is 20c/head/day. Corn silage weighed and mixed daily at $30/tonne. Hay and concentrate can also be fed. Customers billed monthly. W. J. Meyer, Tel. 347-3690. 34-3p

STARTED meat-type chickens, progressive age. We will accommodate you with slaughtering services. Tel. 347-2530. 12-tf

Livestock

6-year-old Quarterhorse mare, Arab cross, dapple gray. Tel. 525-3327. 34-2p

HORSES for sale: registered Quarterhorse gelding, 3 years; Palomino mare, 5 years. Tel. 347-2502 after 6. 34-2p

WELL bred 3-yr.-old Suffolk ram for sale. Purchased at Royal Winter Fair. Priced to sell, Allistair Cumming, Tel. 347-3423. 34-2p

¾ Thoroughbred 2-year-old filly, 15.2 h.h., very gentle and quiet. Will be a nice jumper or dressage horse. Ask for Louise, Tel. 874-2687. 34-2p

Our wide reaching ads sell
Just call
The Glengarry News
525-2020

Have you got some news? Call 525-2020

Real Estate

M. JEAN
CAMERON
REAL ESTATE LTD. REALTOR

MODERN maintenance-free 3-bedroom bungalow with many extras on large lot in Lancaster Village.

3-BEDROOM HOME in village of Williamstown, vendor will carry 75% mortgage for 10 years at 15%. M.L.S.

NOW $49,900, Lancaster, Head St., brick 3-bedroom home, attached carport, large living room, bright kitchen with dining area, rec room 12'x22', treed lot. Vendor will take back mortgage at 15%.

IDEAL 2-bedroom retirement home situated on beautifully treed lot with detached garage. Asking $39,500. M.L.S.

1½ STOREY 4-bedroom farm house on a 2½ acre lot. Immediate possession.

EXTREMELY CLEAN and well maintained home in Williamstown area. This older type home features 3 bedrooms, electric heating, swimming pool and many extras. Situated on a 1.85 acre treed lot. Must be seen to be appreciated.

11½ acre lot close to Quebec border. This is an ideal building lot. M.L.S.

CHOICE 1-ACRE LOTS on Glen Road. TERMS AVAILABLE.

FOR FURTHER INFORMATION: Cornwall 938-3860, Lancaster 347-2215, A. G. Fraser, Stan MacIntosh.

Real Estate

R. Vaillancourt
REAL ESTATE - IMMEUBLES

TEL. 613-525-3419 • ALEXANDRIA, ONT.

LOOKING FOR A LOW INTEREST MORTGAGE: You can purchase this Alexandria home with a very low down payment and assume the mortgage. We are offering a full 2-storey 3-bedroom brick home recently renovated. Large landscaped lot with garage. QUITE A SAVING. Excl.

ALEXANDRIA town, centrally located 3-bedroom recently built bungalow with partly finished basement, carport, double garage and landscaped lot. IMMEDIATE POSSESSION. Excl.

ALEXANDRIA area, close to town, almost new 2-bedroom bungalow on 5 treed acres. MUST SELL DUE TO ILLNESS. M.L.S.

ALEXANDRIA town, 2-storey 3-bedroom home recently renovated, spacious kitchen, living room and 4-pce. bath. Large lot with 2 garages. Vendor will finance with low downpayment. Excl.

ALEXANDRIA area, close to town, 65 rolling treed acres, river, large metal storage shed and good wells. Valuable bush. OWNER WILL FINANCE. M.L.S.

GLEN ROBERTSON-GLEN SANDFIELD area, 100 acres excellent agricultural land, river, bush, barn, original log home and good well. PRICED TO SELL AND VENDOR WILL FINANCE. M.L.S.

WE HAVE AN EXCELLENT CHOICE OF RURAL AND URBAN PROPERTIES AND FINE BUILDING SITES FOR YOUR CONSIDERATION. YOUR INQUIRIES SOLICITED. CONTACT OUR REPRESENTATIVES.

E. Vaillancourt 525-3641 C. Wylie 674-2019
R. Vaillancourt 525-3419 OFFICE 525-3419

Real Estate

UNIFELLER

Our Real Estate Company deals exclusively in agricultural properties in Ontario, Quebec, Manitoba and Saskatchewan.

With 10 offices in Canada and Europe we are assured of a continuous stream of qualified purchases.

Interested in farms ranging from 50 to 1,000 acres.

Before selling or buying your dairy cash crop or hobby farm, talk to the professionals at Unifeller.

For listings in the Alexandria and Cornwall areas call collect our sales representative Bert Gebauer at 938-3857 (7—9 a.m. or evenings)

Land, Farms and Investments
Unifeller Company (Ontario) Limited
Real Estate Broker

1-613-443-5050
418 Notre Dame St., Embrun, Ont. 35-1c

Real Estate

SAUVE REAL ESTATE LTD.

REAL ESTATE BROKER

Realtor

39 Main St. North (613) 525-2940

Office Hours: 8 a.m. to 5:30 p.m. Every day Except Sunday

SAUVÉ

SALES & APPRAISALS
Estate, Mortgages, Capital Gains

Maurice Sauve, Alexandria *525-2940*
Robert Poirier, FRI, AACI *525-3857*

SALES REPRESENTATIVES

Bill Wereley, Lancaster	*347-3106*	*Andre Menard, Green Valley*	*525-3307*
Wallace Morris, Finch	*984-2227*	*Michel Ferland, Green Valley*	*525-3424*
Anne Marie Clemens, Vankleek Hill	*678-3341*	*Germain Glaude*	*525-4140*
Herb Schwartz, Avonmore	*346-5721*	*Andre Brunet, Glen Robertson*	*347-3014*
Adelard Sauve, Alexandria	*525-3354*	*Ranald MacDonald, Alexandria*	*525-2406*
Ernst Sauer	*525-2413*		

FERTILE PARCEL LAND
90 acres of land on Glen Robertson Road, 62 acres of it is tillable agricultural land, balance is pasture and bush, old dug well, build your own home and farm this land.

ADJACENT ALEXANDRIA
76 acres land in the ideal location to build your new home, owner has already made a new high driveway and has raised land where home could be built, new garage, insulated 48x24 with 400 amp. electricity installed, located close to Hwy. 34 on road beside GTL Transport. Our signs are on it.

GLEN NEVIS LAND
35 acres very recreational land, mostly in growing bush, clearings where home could be built, frontage on 2 roads.

1979 BUNGALOW, 7.5 ACRES
Near junction of Hwy. 34 and Hwy. 417 on Boundary Road, everything is done for you, you simply move in.

NEAR LEFAIVRE
Comfortable 2-storey home close to the Ottawa river and view of the mountains to the north, one acre lot, only $25,000.

BAINSVILLE RURAL HOME
Sound old home, new exterior finish, 3 bedrooms upstairs, good family size, 2.5 acres, $29,500.

LOG HOME, 25 ACRES
Secluded setting on 1st Kenyon Road, log home, reconstructed in 1976, wooded land. Call today for a visit.

PRETTY MAXVILLE BUNGALOW
Buy this one fast, it won't last. Attractively built home on Mechanic St. West, brick exterior, all conveniences, 2 bedrooms. Perfect retirement home.

LOT NEAR McCRIMMON'S CORNER
Located north of Highway 417 and north of McCrimmon's Corner, 3 acres for you to build a home, unexpensive at $9,400.

250-ACRE FARM
West of Glen Norman, dairy barn with silo, sheds, good barn, 140 acres tillable, road to road. Can be purchased bare or complete.

CLASSIC VANKLEEK HILL HOME BUILT 1900
All windows have interior folding oak shutters, varnished natural trim and stairways, lots of class and comfort. Retire to this fine home.

WATERFRONT—LAKE ST. FRANCIS
32 acres of attractive land with 987 feet frontage on the lake, ideal place for several waterfront homes or a development.

GREENFIELD FARM
67-acre farm with 22 acres good bush, fine old renovated home plus new addition, $56,000.

ROXBOROUGH, FARM $24,000
Mini farm 12 acres, large 2-storey home needing renovations but very sound, renovations started but not finished, barn and garage, owner will take a mortgage.

DORNEY ROAD, TREED
Outstanding land parcel, 18.6 acres surveyed, at corner of little 3rd and Dorney Road, mixture of cedars and other trees, rolling field at north end, small cottage, $19,800.

DUNVEGAN, COSY HOME
Best little home you'll find, and easy to heat. First floor has kitchen, dining room and living room. Second floor has 3 bedrooms and 4-pce. bathroom. Forced air central oil furnace, 100 amp. electricity, drilled well, septic system done in 1968. What more could you ask for at only $22,000.

GLEN NEVIS MINI-FARM
Totally renovated home on 5 acres, attractively fixed up, wall-to-wall carpeting, Franklin fireplace with natural stove wall behind it and on a brick floor, small barn, $39,900.

GLEN SANDFIELD FARM
100 acre farm with stately brick home, 87 acres tillable, just east of Brodie, barn, a price you will welcome.

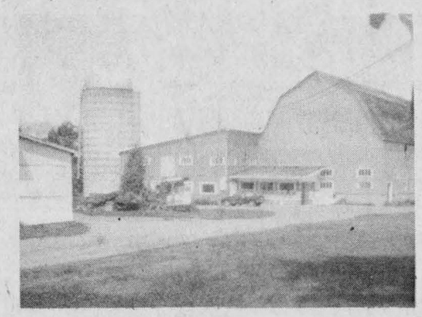

BEAUTIFUL DAIRY FARM
Located on Hwy. 34, just south of Alexandria, on east side. 400 acres, full herd of dairy cattle, full line of machinery, milk quota. See us to see if you can fit this farm into your life plan.

GLEN GORDON, LAND
24 acres, 1,613 feet frontage on Highway 34, all tillable clay loam, drainage creek flows all through it, could be ideal for gardening and market gardening and several other possibilities.

LOT CURRY HILL, $6,900
Adjacent Catholic Church (north side) on County Road No. 23, lot of 135 feet by 115 feet, perfect for a home, only $6,900.

TINY COTTAGE, 48 ACRES
48 acres of rolling land, half workable, balance variety of large trees, winterized cottage in the bush, well located. $29,900.

MOST PRESTIGIOUS HOME IN ALEXANDRIA
Centre town home, beautifully built 3-row brick home, all hardwood floors, 3 fireplaces, high basement for a workshop, price lowered to make it one of the better buys in town.

HOBBY FARM, RIVER, PONDS
Good two-storey home and barn on 40 acres located close to golf course and airfield, Delisle River crosses through land, 2 man-made ponds also excellent clay loam land.

RECREATIONAL FARM
Enjoy this 30 acre surveyed farm, rolling hilltop location, Delisle River frontage on 2 sides, 2-storey frame home needing renovations, barn, hog barn, granary, close to Alexandria.

Real Estate

LANCASTER
Less than 1 hour from Montreal



4 bedrooms, 3 bathrooms, living room, dining room, family room, office, large rec room with cathedral roof, 2 fireplaces, exterior Bar-B-Que, air conditioning, electric heat, front and rear balcony, patio, inground swimming pool, semi-circle driveway, 3-car garage with automatic door opener, 2.2 acres completely landscaped, fronting Highway No. 2, private channel to St. Lawrence River.

WATERFRONT COTTAGE OR HOME
On Lake St. Francis

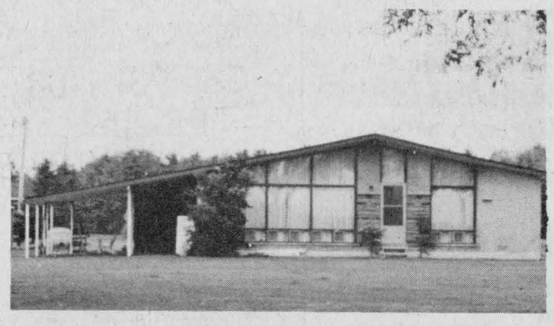

5 miles from Lancaster, 1 mile west of Curry Hill, 3 bedrooms, one 3-piece bathroom, living room, dining room, kitchen with cathedral ceiling, electric heat, large carport, above ground swimming pool, lot approx. 300x200.

A. Wallace Hope
Alexandria, Ont.
613-525-1330 **613-525-2462**

Real Estate

MOBILE home for sale or rent. For further information, Tel. 347-2231. 35-2p

100 acres of land for rent on a 2-year contract basis. Tel. 347-3034. 35-2p

170-acre farm for sale, ideal for beef, 5-bedroom home with hydro, water. Close to $20,000 of good pulp wood. Priced for quick sale, $58,000. Tel. 527-3476. 35-4p

LANCASTER Village, 3-bedroom 2-storey home, maintenance free exterior, excellent condition; built-in stereo, bar, vanity, appliances, new furnace. Priced to sell. Tel. 347-3485. 35-1p

HOUSE for sale—2-storey house with commercial buildings. Centrally located. Tel. 525-3854 or 347-7136. 34-tf

We Care 1st

WILFRED AMELL LTD.
REAL ESTATE BROKER
ST. ANDREWS WEST
613-938-1611

Real Estate

MacMillan and Howes
REAL ESTATE LTD.

D.A. MacMillan 933-3629

Harold Howes 347-3584

THE ACTION TEAM

Archie McBean 525-3774 Ewen McLeod 347-2989
Sheila Gatien 938-3949 Howard Broten 525-4597
Jo-ann Trottier 525-2010 Anne Emory 938-7926
Diane Dawson 525-1237
Alexandria Office 525-3039 Cornwall Office 933-6524



SPLIT LEVEL entrance with 2 bedrooms upstairs and 2 bedrooms downstairs. Maintenance free exterior. Fully landscaped. Asking price $45,000. Make us an offer. M.L.S.

ST. EUGENE: 2-storey cement block house on well landscaped lot. Large insulated 2-storey garage. Listed at $45,000. M.L.S.

NEW 2-BEDROOM BUNGALOW with aluminum exterior. Possible vendor take back. Asking price $35,000. M.L.S.

APARTMENT BLOCK—5 units each with fridge and stove. Revenue $11,000. Tenants pay heating. Ample parking. Good tenants. Call us for more information. M.L.S.

EXCELLENT BUILDING and location for furniture, lumber or hardware store in north end of Cornwall. Call for details.

We have a good variety of vacant land and building lots in many locations. We may have the right one for you.

3-BEDROOM brick bungalow with 3 bedrooms in basement, 2 baths and garage. Good location in Alexandria. M.L.S.

COUNTRY HOME on 2 acres has 3 bedrooms, 4-pce. bath and a $22,000 mortgage at 10% until June 1982. Asking $44,000. M.L.S.

96 ACRES, 75 workable, balance mature cedars and maples. In Glen Robertson area. M.L.S.

100-ACRE FARM in Lochiel area. Very good land plus 15 acres of mature hardwood bush. Well maintained older home with plenty of character. M.L.S.



MAXVILLE: 3 bedrooms with kitchen, living room and dining room a summer kitchen attached to garage. In good condition. Now $38,500. M.L.S.

A small downpayment and this assumable 10.5% mortgage can buy you a 3-bedroom semi-detached home on Bertha St. in Vankleek Hill. Call us for an apppointment. M.L.S.

Guaranty Trust — Associate Broker

MLS MULTIPLE LISTING SERVICE

When You Think of Real Estate Think of Us

Realtor

J.P. Touchette (613) 525-2417

ALFRED
Gas Bar with living quarters and separate trailer for rental. Excellent terms.

NORTH LANCASTER
3-bedroom home on large lot, Franklin fireplace included, small down payment.

BAINSVILLE
House and store combined, 3 bedrooms.

CORNWALL
Double tenement on Lefebvre Avenue, upstairs rented $175. Priced at $25,000.

ALEXANDRIA
Eigg Road, 35 acres, house and barn. Good location.

Double tenement, Kenyon St. W. Beautiful yard, large frontage.

FIRST KENYON
15-acre lot, complete seclusion, 2 roads in 6-acre frontage.

ST. EUGENE
Log home on 6-acre lot, river and road frontage, garage and shed.

NEWINGTON
30 acres, no buildings, good frontage.

HIGHWAY 43
4 miles west of Alexandria, completely renovated, 3-bedroom, 2-storey home, large lot. Terms available.

TOWNSHIP OF CHARLOTTENBURGH
50 acres, no buildings.

BAINSVILLE
Large lot, no buildings, in village.

BEAUCHAMP DEVELOPMENT
3-bedroom, winterized cottage, 2-acre lot, furnished.

HAWKESBURY
10 apartment building, extremely good revenue, $129,000, with terms.

GLEN ROBERTSON
200-acre farm, rolling land, sugar bush, excellent buildings, 11½% financing.

4 bedrooms, 2 storeys, large living room, 2 bathrooms, $29,000. Low down payment.

3-bedroom, family room, living and dining, premises rented to Bank of Nova Scotia. Large lot. Terms.

BROWN HOUSE
New 3-bedroom trailer on permanent lot; Franklin fireplace; $16,900, with terms.

NEAR 417
35 acres, no buildings, ½-mile away from Hwy. 34 overpass.

Two 6-acre lots, no buildings, ¼-mile from Hwy. 34 overpass.

One 1-acre lot on Highway 34. Fully serviced.

Farm Machinery

30 Cockshutt tractor for sale, A-1 condition. Tel. 527-5387. 35-1p

540 International manure spreader, Edgar McCuaig, Lancaster. Tel. 347-3554. 35-2p

FARM tractor, Minneapolis Moline, working order, $500; also firewood, $15 a cord. Tel. 347-2745. 35-1p

CORN sheller for sale, Minneapolis-Moline, on wheels, needs some repair. Tel. 347-3118. 35-2p

CORN crib sections and wire, available for $150' corn crib. Tel. 347-3118. 35-2p

HOBBY FARM MACHINE DISPERSAL

Massey Ferguson 265:
Cab, AM/FM radio, 300 hrs., quick-attach front-end loader
Kneverland Plow
3-pt. hitch, 3-furrow, 14"
Rhino Post-Hole Auger
Assembled, never used.
ALL EQUIPMENT LIKE NEW
Call Chuck Derby
632-4135 (office)
525-1702 (home)
35-2c

Farm Machinery

NUFIELD tractor, diesel, cab and hydraulic shovel. Tel. 347-2297, weekends only, 514-389-8647, weekdays. 35-3c

CUSTOM work, grain and corn. New M.F. 750 combine 4-wheel drive with finger reel grain head and 6-row corn head. Tel. Maurice Desautels, Green Valley, Ont. 347-3104. 32-4p

R. B. Dairy Farm Equipment Ltd.

Equipment for sale

1-Bulk tank De Laval, 600 gal.
1-Bulk tank Mueller, 800 gal.
2-Units, like new, with automatic washer
Vacuum pump, De Laval, good for pipeline, 4-unit mixers.
Used stable cleaner, silo, grain and bin for feed.
PATZ equipment, all kinds of feeders and conveyors - new.
Hot water saver Therma Stor, 119 gal. tank U.S.
Used Vincent stable cleaner

ROSAIRE BUREAU
Alexandria 525-3691
(Glen Robertson Rd.)

Farm Machinery

DION harvester with 3 heads; Dion blower and Dion wagon. Apply Cornelius Van Loon, Martintown, 528-4506. 35-4p

WANTED to buy—used 3-pt.-hitch mower. Tel. 527-5419. 35-1p

140 pieces 2x8 tongue and groove lumber, 16' long; used hay elevator, 6 farrowing crates and steel drums. Tel. 938-6473. 35-1c

COMPLETE Berg stable cleaner with 200 feet of chain; also small electric organ, Orcano. Tel. 346-2396. 35-2p

MF 1105 tractor, 1,400 hrs.; IH 720 plow, 4-furrow, semi-mounted; 4517" Brant grain auger; 2 wagon frames, 5 tonnes and 10 tonnes, George White; 3 Turnco boxes, two 225-bushel and one 80-bushel. Tel. 5235-3962 or 525-2956. 35-4p

DION

Forage Boxes
Blowers
9 to 12 ton Wagons

Louis Lauzon Ltd.
Farm Machinery Ltd.
166 Kenyon St. W.
Tel. 525-1937
27-tfc

Farm Machinery

BELARUS 400, 57 h.p. with front weight and rear-end loader, has 323 working hours. Asking $5,000. Tel. 938-3783. 34-2p

NEW Holland mix mill, 352, 20-ft. unloading auger, perfect condition; Ford 2-row corn planter, good condition; hydraulic spring tooth harrow, 3 panels, perfect condition. Tel. 525-3759. 34-2p

PATZ silo unloader, 20 to 24 feet, 5 h.p. motor; also pipeline with new compressor for 70 cows. Tel. 347-2971. 34-3p

HABAN corn sheller, 3-pt.-hitch; New Idea 1-row corn picker; New Holland 707, 3-pt.-hitch harvester, Leo Lawson, St. Andrews West, Tel. 932-4645. 33-3p

TROTTIER FARM EQUIPMENT LTD.
Hwy. 43, Alexandria
Tel. 525-3120

TRACTORS
1—624 International tractor and loader
1—5600 and cab
1—1085 Massey tractor
1—Ford 5000 tractor
1—624 International tractor
1—Ford 4000 diesel tractor
1—Massey 165 diesel
1—8N Ford tractor
—6 to 12 ton wagons

EQUIPMENT
Ford 615 self-propelled grain swather
New 215 bushel gravity box
NEW 41' 7" grain auger
Used 42' Little Giant elevator

New Idea two-row pull-type husking unit No. 327
1—318 grinder
532 balers
Also Used Balers and Mower/Conditioners

BUSINESS HOURS
8 a.m. to 5:30 p.m.
Sat. 8 a.m. to 12 noon

SPECIAL ON FORAGE EQUIPMENT

1—McKee corn hog with hydraulic auger feeder
1—IH 15 Forage harvester with 1-row corn head
Special prices on above

1 New Holland Forage Harvester, 718 with 2-row corn head and hay pick up
1 Dion 50 Forage Harvester with 2-row corn head
1 New Holland 25 Forage Blower

Clearance Sale on DEMCO Dump Trailers 10-tonne with 14 L x16.1 tires

Supply of New Gehl FB 99 Forage Blowers

case

Marleau Garage
Sales and Service
St. Bernardin, Ont.
Tel. 678-2033

Sales Representative
Nelson Menard
Tel. 524-5783

MF Massey Ferguson

Closed Monday, Sept. 7
Labor Day

USED TRACTORS
1—Nuffield 4/65 with loader
1—MF 245 with loader

COMBINES
1—Ford 611 S.P.
1—MF 35 self-propelled

MISCELLANEOUS EQUIPMENT
New 10-ton wagons
New Turnco grain box, 225 and 350 bushel
New Brant grain augers
New 18 ft. hay racks
1—Massey Mower, 7 ft. cut
Plows 3 to 5 furrows
1—Used manure spreader
5—Used balers
1—MF 520 Disc, 32 blades on wheels
1—Little Giant elevator

Hours:
Monday to Friday
8 a.m. to 5:30 p.m.
Saturday, 8 a.m. to 12 noon

MENARD
Farm Supplies Ltd.
Andre Seguin, Prop.
Gren Valley, Ont.
Tel. 525-2190 or 525-1961
We're looking for work.
KUBOTA

Farm Machinery

JOHN Deere #34 forage harvester with 2-row corn head, 6-ft. mower bar; Gehl forage blower; 2 Gehl forage boxes; bulk tank, Dari-Kool, 300 gallons. Rejean Goulet, Ste. Justine Cte. Vaudreuil, Tel. (514) 764-3585. 35-3p

WHITE-OLIVER 1450 diesel tractor, 60 h.p., live PTO and power steering, tractor in top running order. Tel. 931-1263. 35-3p

COCKSHUTT 422 pull type combine, in very good condition. Scourkleen and owner's manual included, $1,650; also Cockshutt 1230 3-furrow, 3 pt. hitch plow, in good condition. Tel. 931-1263. 35-3p

USED equipment: 4 used True Test milk metres, new style; 75 plus vacuum pump; 40 plus vacuum pump; 30 plus vacuum pump; 2 Waibato milk metres; 4 M-Scope milk metres; 4 used breaker cup milkers; 6 mini cup pipeline milkers with or without shut-off. Peter Babcock Ltd., Surge Dairy Farm Equipment, Finch, Ont., Tel. 984-2991. 8-tf

FORD 3000 with cab, excellent condition, $5,000. Tel. 347-2530. 27-tf

MF 510 combine, in good condition, with 13' grain table and 4-row corn head. Tel. 525-3962 or 525-2956. 33-3p

USED bulk tanks for sale: 800-gal. Surge round tank, 2 years old with automatic wash; 400-gal. DeLaval bulk tank; 300-gal. and 400-gal. Mueller bulk tanks. Peter Babcock Ltd. Surge Dairy Farm Equipment, Finch, Ont. Tel. 984-2991. 22-tf

USED MACHINERY

1—N.H. S717 Harvester with pick up and 2-row corn head
International 91 Combine with direct cut
1—Massey Swather
1—Massey Rake
1—Gehl 55 grinder-mixer
1—Haban Sheller
NH 880 harvester with 2-row corn att.
NH 717 harvester with 1-row corn att.
2—International 420 balers
Massey 12 baler
Ford 535 mower-conditioner
Ford 200 spreader
Massey 205 spreader
NH 362 tank type spreader
NH 25 forage blower
White 8600 combine with 13 ft. grain head and 4-row corn head

ASK ABOUT OUR SPECIAL FINANCING PROGRAMS

AVAILABLE IMMEDIATELY
Open Monday to Friday 8 a.m.-8 p.m.
Saturday 8 a.m. to 3 p.m.

FERNAND CAMPEAU & FILS INC.
Dalhousie Stn., Quebec
Tel. 514-269-2737
29-2c

For Sale, To Let

FOR sale 1976 Val-Bar mobile home, 14'x64', 3 bedrooms, electric heat, fireplace, front deck, rear porch, very good condition. Tel. 347-2128. 35-2c

¼-mile west of Hwy. 34 south of Green Valley, 2-bedroom bungalow for rent, heated electrically paid by tenant. Rent $275 per month. Tel. after 6 p.m., 525-2010. 35-1p

FOR sale—3-bedroom bungalow, finished basement, spare bedroom, large lot in Green Valley. Tel. 525-3893. 35-3p

HOUSE for rent, 4-bedroom home, ideal for family. Available Nov. 1. Call 525-1554 or 525-1203 evenings. 35-1c

WANTED—house to rent in Lancaster-Alexandria area. Require 2 bedrooms at least. For October 1. Call 347-2214 or contact Anne McRae at The Glengarry News. 35-1p

SHARE accommodation. New furnished log home, fireplace, country setting, to share with 1 or 2 others. Owner expects to be away most of the time. Tel. 525-3177. 35-1p

COMMERCIAL building for rent. Tel. 525-3360 after 6 p.m. 35-1p

MOBILE home for sale, 3 bedrooms, on lot 2 miles south of Alexandria. Tel. 525-2154 mornings only. 33-3p

STORE for rent, 255 sq. ft., Main Street location. Apply Jean Station. 32-tf

SPACE available for either industrial or warehouse, 5,000 sq. ft. available, heated, available immediately. Can be rented in 2 parcels, 3,000 sq. ft. or 2,000 sq. ft. For further information contact Jean Clement. Tel. nights 525-3868 or day 525-2047. 39-tf

Wanted

WANTED—Old or young coon hound. Write or phone after 9 p.m., C. P. Butler, Alfred, Ontario, K0B 1A0. Tel. 679-4420. 34-2p

Wanted

WANTED—electric or gas cement mixer. Tel. 613-874-2571. 35-2p

WANTED—2 wood stoves in good condition with insulated chimney if available. Tel. 347-3118. 35-2p

WANTED—garage in Alexandria to rent for car. Tel. 525-3400. 33-4p

WANTED
Antique Furniture
I will pay up to $1,500 for your corner cupboard
Highest prices paid
Contact:
Rick Nielsen
Tel. 525-3277
33-tf

Help Wanted

PART-TIME babysitter wanted, in our home, two school-age children, 1 toddler. Must be bilingual. Tel. 347-2662. 35-1c

BABYSITTER wanted for September, reliable person to take care of 2 young children in my home. Light housework. Own transportation. McCrimmon's Corner. Tel. 525-2956 evenings. 35-3p

WANTED—Babysitter to keep in my home from Monday to Friday. Best if close to Brown House. Call after 6 p.m., 347-2272. 33-3p

Beat Inflation!

Add to your income representing The Certified Electric Company, since 1945 Canada's leading supplier of guaranteed, quality lighting products for business, industry and institutions. For your area we require immediately, the services of an aggressive, well-disciplined, self-starter who loves making money. Experience in maintenance products an advantage. We offer: Excellent commissions, protected accounts, incentive programs, high repeat potential, strong head office support. Full or part-time. Car essential. Write now to: Mr. B. C. Bailey, Box 433, Drummondville, Que., J2B 6W3. 35-1c

Work Wanted

WILL babysit one child, about 2 years, in St. Raphael's village. Call after 6, 347-3535. 35-2p

WILL keep children in my home by the week, 20 years experience. Tel. 525-2171. 34-2p

WILL do custom combining, 13-ft. cut, $48 per hour. Tel. Leonard Dubeau, 347-2790. 34-2p

WILL babysit in my own home, Monday to Friday. Tel. 525-2706. 34-2p

WILL babysit five days a week or anytime of day. Tel. 525-3378. 35-1p

Apartments

2-bedroom apartment, available immediately. Tel. 525-2130. 35-2p

APARTMENT for rent in Lancaster Village, 6½ rooms, heated, $290 a month. Tel. 347-3940 after 6 p.m. 35-1p

1-bedroom apartment for rent. Available immediately. No children. Tel. 525-3360 after 6 p.m. 35-1p

2-bedroom home for rent, 6th Concession of Kenyon. Tel. 525-4597. 35-1p

1-bedroom apartment for rent, furnished. Available immediately. Tel. 525-3179. 35-1p

DETACHED bachelor semi furnished to rent. Private entrance on ground level. Quiet surroundings. References required. Tel. 525-2072. 34-2p

2-bedroom apartment for rent in Green Valley, available immediately. Also for August 1 and September 1. Tel. 525-3786. 29-tf

LARGE 2-bedroom apartment, newly renovated, available immediately, $200 per month rent only. Tel. 525-1330. 27-tf

2-bedroom apartment, available September 1. Apply Jean Station, Main Street, Alexandria. 32-tf

2-bedroom apt. for rent. Heat and electricity included. Available immediately. Tel. 347-2287. 32-8p

STORE or office for rent. Apply to Norman Laperle or Tel. 525-3614 and leave message. 23-tf

1-bedroom apartment, available Oct. 1. Apply at 15 Elgin St. W. 33-4p

MODERN 1-bedroom apartment, available immediately, electric heat. Tel. 525-1330. 20-tf

Help Wanted

EXPERIENCED farm machinery operator wanted for harvest. Apply Box H, Glengarry News. 34-2p

Apartments

APARTMENT to rent, Maxville, electrically heated, street level, fridge and stove, suitable for senior citizen or single person. Centrally located. Tel. 527-2197. 35-1p

SMALL upstairs apartment for rent. Tel. 525-1518. 34-tf

APARTMENTS
FOR RENT
Contact
Levert Taxi
24 hours at your service
Esso Service Centre
89 Main St. S.
J. P. Levert, Prop.
525-2696
50-tf

Pets

12-week-old black and tan Hound pups for sale, excellent hunting stock. Tel. 347-3767. 35-2c

BEAUTIFUL Lhasa Apso puppies; rare toy Papillon puppies, extremely intelligent breed; miniature Poodle puppies, several colors, Apple Hill, Tel. 527-2074. 34-3p

BICHON Frise, Maltese, Lhasa Apso, Yorkshire Terrier. Open every day by appointment, Prieur Kennels, Tel. 347-3420. Visa, Master Card. 4-tf

BEAVERDALE KENNELS
Have a worry-free vacation!
Board Your Dog With Us
Spacious indoor-outdoor runs
Also heated area
Monthly rates on request
Forced Road
Bainsville
Tel. 347-3208
44-tf

Services Offered

FIELD openings, corn silage and high moisture corn done with a John Deere self-propelled harvester, 4-wheel drive, 255 h.p., 4-row corn heads. Contact Gordon Wells, 933-1163. 34-4c

CUSTOM carpentry. Experienced in new constructions, additions, renovations, cabinets, etc. No job too big or too small. Free estimates. Sterling Braman, Tel. 525-1323 after 6 p.m. or weekends. 1-tf

"Electric Heating and Modernization"
Delorme Electric
347-2495
or leave message
Will call back
South Lancaster
24 Hour Service Calls
46-tf

DON CONROY & SON
Septic Tank Cleaning
Repair and Insulation
Call 931-1108
931-1527
Summerstown, Ont.
18-tf

Robert W. Aitken
Income Tax
Bookkeeping and Accounting Services
CORPORATIONS
BUSINESSES
INDIVIDUAL
8 1/2 Dixon Ave.
Long Sault, Ont.
Tel. 534-2434
16-tf

Will Do
All Types of
Custom Work
Tillage (Incorporation)
Planting
Harvesting
(Haylage and Corn)
Tel. 527-5206
or 528-4542
32-tf

WE REPAIR
ALL MODELS OF
LAWN MOWERS
We have a complete stock of Columbia lawn tractors, Toro, and Canadian Lawn Mowers.
Factory authorized
Repair Shop for
Briggs Stratton and Tecumseh small engines
R & R
SPORTS SALES
495 Boundary Road West
Tel. 525-3693
Behind Bruno Massie Mill
16-tf

Real Estate

CREG QUAY

FOR
RETIREMENT PLANNING
IN
EASTERN ONTARIO

Serviced lots are being prepared for individual bungalow-style homes in this unique development designed for adults. The 50 and over age group will find privacy and security integrated within a well-regulated community concept.

Our many home styles can be constructed and finished to suit the owner's particular desires.



CREG QUAY has an extensive waterfront and a winding waterway system passing through the residential areas laid out in courts, with 10 to 14 lots in each court. As development proceeds, serviced lots can be reserved for home construction this year.

Plan a visit for detailed information on the CREG QUAY concept.

LOCATION

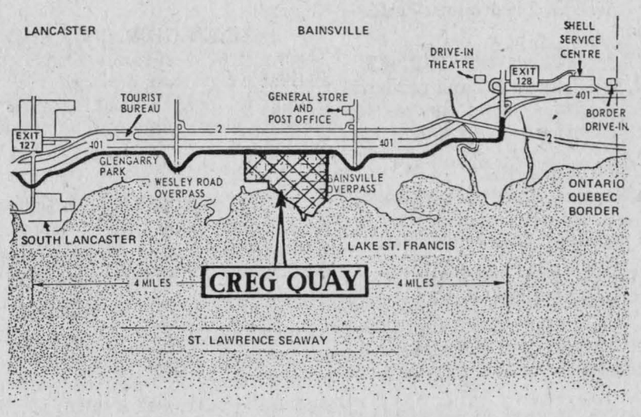

CREG QUAY - a great place to plan for retirement!

20 minutes east of Cornwall
40 minutes from West Island Montreal
80 minutes south of Ottawa

CREG QUAY

BOX 400 LANCASTER ONTARIO K0C 1N0

MODEL HOME 10A.M.-5P.M. DAILY
EVENINGS BY APPOINTMENT
(613) 347-2705

ACCOUNTANT REQUIRED

For a group of companies
Please forward resumé of experience and qualifications to:

A.W. HOPE
c/o Hope's Auto Parts Ltd.
40 Main St., Alexandria
K0C 1A0
35-1c

Vankleek Hill Arena
requires
Arena Attendants

Experience in icemaking a necessity.
Weekend and evening work.
Salary commensurate with experience.

Contact
Randy Bingley
678-3601

Applications may be sent to P.O. Box 40
Vankleek Hill, Ont.
34-2p

Alexandria Moulding

Requires
A bilingual person to fulfill the duties of secretary and general office work

Previous experience considered an asset

Interested persons may apply at the Company's Office at 95 Lochiel St. E., Alexandria, between the hours of 9 a.m. and 5 p.m.
Monday through Friday
34-2c

Services Offered

CUSTOM combining, 10-ft. cut. Tel. 347-7120 or 347-3249. 30-6p

ROBERT'S CARPENTRY
RENTAL SERVICE
General Construction and Repairs
Concrete Breaking
Bricklaying and Stone Work, etc.
Tel. 525-2807
30-tf

Air Conditioned
Fully Licensed
ACROPOLIS DINING LOUNGE
Alexandria Pizzeria
Reserve now for banquets, receptions, etc.
Tel: 525-2744 27-tf

GLENGARRY TIRE SERVICE
All types of tires
24 hour service
On-the spot repairs
Night Calls:
GILLES — 874-2727
RON — 347-3157
Glen Robertson
Tel. 874-2727

THE WATER PEOPLE
Free Water Analysis
COMFORT WATER TREATMENT
18 Main St. 2-tf
525-3877

Now Open in your Area
Ralph's
Automatic Transmission Specialist and General Repairs
FREE ESTIMATES
RR1, Dalkeith, Ont.
Tel. 613-525-3194
28-tf

LEARN TO DRIVE TRACTOR TRAILERS
613-933-7113
The Canadian Institute of Tractor Trailer Training Ltd.
150 Edward St.
Cornwall, Ont.
K6H 4G9 34-7p

Services Offered

MAN with ½-ton van available for jobs. Tel. 347-2388. 35-2p

JOE O'NEILL CONSTRUCTION LTD.
R.R.1 GLEN ROBERTSON
874-2018
Builders of
Houses, Barns, Sheds
Foundations for grain bins
Concrete Work
Renovations
27-tf

SHOPPING BASKET
General & Specialty Store

•Pickling Spice	•Cinnamon
•Thyme	•Curry
•Alum	•Saffron
•Sage	•Garlic
•Celery Seeds	•Nutmeg
•Savory	•Paprika
•Bay leaves	•Fennel seeds
•Vanilla bean	•Pepper
•Caraway seeds	•Paprika

Halfway between Martintown & St. Raphael's
Corner Summerstown & Chapel Rd.
Tel. 528-4523 31-tf

ATTENTION FARMERS
We pick up your sick, crippled and dead animals
Prompt Service
MACHABEE ANIMAL FOOD, LTD.
St. Albert, Ont.
Long Distance Call
1-800-267-7178
Tel. Crysler (613) 987-2818
27-tf

General Carpentry Work
Specializing in Farm Building and Homes
Home Improvements of all kinds
Contact:
Joseph P. St. Louis
Tel. Maxville, 527-5351
After 6 p.m. 32-4p

GENERAL CARPENTRY WORK
Cement Repairs and Building
Carmel Sabourin
Tel. after 6 p.m.
Tel. 525-1231 or 347-2781
10-tf

salon funéraire
wilson
funeral home
Serving Glengarrians In Cornwall
822 Pitt Street (613) 938-3888
Cornwall, Ontario
Ronald Wilson, Director
36-tf

Services Offered

CUSTOM combining and corn picking. Tel. 525-2793. 34-3p

WILL do carpentry, wallpapering and painting, also weekends. Reasonable prices. Tel. 525-2454. 35-6mp

ALCOHOL Treatment Centre, Mount Carmel House, St. Raphael's offers a 28-day, rehabilitative program to men and women who suffer from the disease of alcoholism. For further information, Tel. 347-3867. 4-4p

Vitrerie
GREEN VALLEY Glass Ltd.
Glass, Mirrors
Aluminum Doors and Windows
Windshields


Green Valley, Ont.
Tel. 525-2704
32-tf

WASHER and DRYER REPAIRS
Alexandria and Area
BRUCE PICHER
Tel. 525-4471
or 525-3463 21-tfc

SWOOP CHIMNEY SWEEPS
Have your chimney professionally cleaned
Fireplace, Air-tight Stoves
Bruce MacMillan
525-1721

BROCKVILLE MEMORIALS MONUMENTS
Brockville 342-4505
Winchester and Area
Bruce Campbell 774-3642
Ross McConnell 774-3514
Cemetery Lettering 9-tf

Steamclean Powerwash
on the spot cleaning of Trucks, Heavy Duty Equipment, etc.
Aluminum Siding, Logs
Clean and Disinfect Cow and Pig Barns, Poultry Cages, etc.
527-5248 20-tf

Services Offered

WILL type manuscripts, letters, school projects, etc., 65c a typed page, plus postage. Write P.O. Box 2, Martintown, K0C 1S0. 35-1p

BE prepared to heat your stove, clean your chimney—rent the proper tools at Robert's Rental Service, Tel. 525-2807. 33-4c

ONTARIO Disposal Service. Garbage is our business. Don't be shy—give us a try. Tel. 525-4328. 4-tf

Notice

NOTICE TO CREDITORS

IN THE MATTER OF THE ESTATE OF ALBERT PETERSON, LATE OF THE TOWN OF ALEXANDRIA, COUNTY OF GLENGARRY, ENGINEER, DECEASED.

TAKE NOTICE that all persons having claims against the estate of Albert Peterson, who died on or about July 15, 1981, are hereby required to send full particulars of their claims to the undersigned solicitors, on or before the 12th day of September, 1981, after which date the estate will be distributed having regard only to the claims of which notice shall then have been received.

DATED at Alexandria, Ontario, this 12th day of August 1981.

MacDONALD & AUBRY
Box 1000
Alexandria, Ontario
K0C 1A0
Solicitors for the Administratrix.
33-3c

Notice

NOTICE TO CREDITORS

IN THE MATTER OF THE ESTATE OF HERMILE OUELLETTE, LATE OF THE TOWNSHIP OF LANCASTER, COUNTY OF GLENGARRY, RETIRED FARMER, DECEASED.

TAKE NOTICE that all persons having claims against the estate of Hermile Ouellette, who died on or about July 24, 1981 are hereby required to send full particulars of their claims to the undersigned solicitors, on or before the 11th day of September, 1981, after which date the estate will be distributed having regard only to the claims of which notice shall then have been received.

DATED at Alexandria, Ontario, this 11th day of August, 1981.

MacDONALD & AUBRY
Box 1000
Alexandria, Ontario
K0C 1A0
Solicitors for the Executor
33-3c

Services Offered

CUSTOM combining, 10-ft. cut. Tel. 347-7120 or 347-3249. 33-4p

ALL kinds of painting jobs, wallpapering, plastering and drywall, 40 years experience, Axel Pederson, Tel. 525-2206. 33-3p

BICYCLE repairs: standard, 5 and 10-speed bikes, 170 Bishop St. N.; also bicycles for sale. Tel. 525-1106. 33-4p

SCOTTISH SUPPLIES
- Music Books
- Bagpipes and Reeds
- Records, etc.

CORONET CAMERA SHOP
124 Pitt, Cornwall
932-1664 13-tf

Personal

SPECIAL thanks to St. Jude for favor received. B.A.B. 35-1p

THANKS to St. Jude for favor received. A.B.M. 35-1p

NOVENA—O Holy Saint Jude, apostle and martyr, great in virtue and rich in miracles, near kinsman of Jesus Christ, the faithful intercessor of all who invoke your special patronage in time of need, to you I have recourse from the depth of my heart and humbly beg you to whom God has given such great power to come to my assistance. Help me in my present and urgent petition. In return I propose to make your name known and cause your name to be invoked. Three Our Fathers, three Hail Marys, three Glorias. St. Jude pray for us and all who invoke your aid. Publication must be promised. This Novena has never been know to fail. Publication promised. B.A.B. 35-1p

AUCTION SALE

FURNITURE, ANTIQUES, WOOD, ETC.
3 miles east of Fournier
11 miles west of Vankleek Hill

Saturday, Sept. 12
at 12 noon

Pine set back cupboard; good cheer cabinet; kitchen range with warming oven (antique); coal-oil lamps; Aladdin lamp; trunks and blanket boxes; pictures and frames; partial toilet sets; rocking chairs; victrola; wicker chairs; post office letter holder; old radios; quilts; antique chairs; chests of drawers; dishes; oval tables; deep freeze; wringer washer; self defrosting refrigerator; Beach electric stove 220; wooden kitchen table and matching chairs; new chrome set 6 chairs and table; beds; dressers; 20 cords dry wood; cheap sleigh; aluminum ladders; scales; 30 gal. milk cans; shed articles; harness, etc.

TERMS—CASH

Mansel Hay — **Auctioneer** — **Dalkeith, Ont.** — **Tel. 874-2597 -2589**

Lyle James — **Proprietor**

AUCTION SALE

FURNITURE, ANTIQUES, MISC.
at the residence of Gerard Dostie
11 Prieur St., Coteau Station, P.Q.

Sat., September 5
10 a.m.

Organ; color TVs; wrought iron kitchen set; elec. stove; refrigerator; tables; stereo; bureaus; dryer; speakers. Equipment: Assorted elec. motors; circular saw; iron lathe; band saw; saw bench; conveyor; leaf shredder; trailer; lawn roller; ramp; elec. and hand tools; desk; filing cabinets; elec. adding machine; typewriter; showcase; lockers; wooden barrels; lamps; dishes; doors; knick-knacks; etc. Antiques: 9-pce. dining room set in very good condition; wooden desk; wooden wheels; milk cans; tables and chairs; mirrors; frames; dishes and many other articles.

TERMS—CASH

In case of rain, sale will be held under cover.

Marcel Major, Auctioneer, North Lancaster, Ont.
613-347-2955 34-2c

AUCTION SALE

FARM OF MR. STANLDY STAVELEY
Dundee Centre Road, West of Huntingdon, Que.

Saturday, Sept. 5
at 1 p.m.

Large amount of high quality farm and corn equipment including an Int. diesel tractor model 966, complete with cab, seeder and axle mounted duals; John Deere diesel tractor, model R with live P.T.O. remote cylinder and cab; New Idea 2-row corn picker-sheller (Super Sheller); 2 Killbros 200-bus. steel grain boxes mounted on 5-ton John Deere wagons; American auto. grain dryer Calsa crop sprayer with 200 gal. fibreglass tank; John Deere 4-row corn planter model 494A with dry and liquid fertilizer attachments; John Deere 5-furrow plow with trip beam; John Deere rotary chopper, 7-ft., model 407; John Deere double disc (44-disc); Brandt 50-ft. grain auger, 7''; Little Giant 40-ft. elevator, P.T.O. with conveyor and adjustable chute; Killros hydraulic fertilizer auger; Ford tractor model 8n; John Deere model 43 corn sheller; Victoria 1 ton vertical feed mixer; 10 ft. adjustable harrows; new set of 15 ft. adjustable harrows; 16 ft grain augers; Beattie stable cleaner with 350 ft. of chain and many other items not mentioned.

TERMS—CASH OR BANK LOAN
Reason for sale: Giving up farming.
Lyell J. Graham, Auctioneer
514-264-2289
Huntingdon, Que. 35-1c

AUCTION SALE

FURNITURE AND ANTIQUES
6 Conc. of North Plantagenet
4 miles west of Plantagenet Village

Monday, Sept. 7
at 1 p.m.

TERMS—CASH

Mansel M. Hay — **Auctioneer** — **Dalkeith, Ont.** — **874-2597 -2589**

Estate of Clark Anderson

AUCTION SALE

50 HIGH QUALITY HOLSTEINS
DAIRY AND STABLE EQUIPMENT
At the farm of Robert Briere
2 miles north of Ormstown, Que.

Friday, September 4
at 1 p.m.

55 head consisting of 29 milk cows; several fresh; 15 due to freshen September, October, November; 7 heifers bred for fall; 13 open heifers from 6 months to 2 years. The herd has recently been tested and qualified for export to U.S.A. This home bred herd is a result of approximately 35 years of artificial insemination.

DHAS control indicates interesting figures as follows:
343 days, 17,500 lbs. of milk, test 3.8
283 days, 18,000 lbs. of milk, test 3.7
315 days, 16,900 lbs. of milk, test 3.5

Also selling a Surge pipeline milker with installation for 38 cows; Mueller bulk tank, 600-gallon capacity with automatic wash; Patz silo unloader, 12 to 16 ft.; other items not listed.

TERMS—CASH OR ACCEPTABLE CHEQUE
Lyell J. Graham, Auctioneer
Huntingdon, 264-2289 35-1p

NOTICE OF APPLICATION
NICOLAS VIASTARIS
P.O. Box 381, Maxville, Ont. K0C 1T0

hereby gives notice that application has been made for a licence to open, establish or operate a quarry on the lands described as follows: South half of Lot 3, Concession 5, Roxborough, Stormont County consisting of 100 acres, more or less. The estimated amount of rock to be extracted annually is 100,000 tons. The operation will be a permanent operation with a portable plant installation. The day fixed by the Minister of Natural Resources as the last day upon which written objections may be filed with him pursuant to subsection 1 of section 5 of the Act is September 2, 1981.

29-7p

AUCTION SALE

HEAVY EQUIPMENT AND STOCK ROOM PARTS
220 Saunders Drive, Cornwall, Ont.

Saturday, September 12
10 a.m.

Partial listing includes: 6,000 lb. fork-lift truck; 4,000 lb. fork-lift truck; MF front-end loader; 3-ton lift-all purpose hydraulic crane; storage truck boxes and trailers; hydraulic jacks; hydraulic pumps; air jacks; floor jacks; power take-off; hydraulic cylinders; transmission jacks; fuel and gas tanks all sizes and many other items.

TERMS—CASH
Marcel Major, Auctioneer
North Lancaster, Ontario
Tel. 347-2955 35-2c

AUCTION SALE

Estate of the late Dan R. MacDonell
In the Village of Williamstown

Monday, Sept. 7
starting at 10 a.m.

Round oak dining table (pedestal with claw feet); oval cherry dining table with carved legs; two sets of oak chairs; dining room chairs with claw feet; six matching press back chairs; oak side board with mirror; upright piano; fancy high back bed with matching dresser; other wooden beds; fancy dressers; oak and pine washstands; high boy dresser, cherry; oak armoire; side chairs; a number of beautiful arm chairs; hall tree; number of smaller tables; fern stands; trunk; antique sewing machine; two sets silver flatware; chesterfield and chair; propane stove; Westinghouse frost-free refrigerator; 2 wringer washers; bedding; few dishes.

TERMS—CASH

Note: Come early, as there are few small items.

Robert and Harold Brown — **Auctioneers** — **932-7925**

Mrs. Anna MacDonald
Mr. Duncan MacDonell
Executors

AUCTION SALE

Complete dispersal of
ANTIQUES, COLLECTIBLES, PRIMITIVES, ETC.
Hi Haut Acres
Ted and Rea Petry
5 miles east of Cornwall on Hwy. 2 at Parco Village

Saturday, Sept. 5
Starting at 9:30 a.m.

Pine harvest table; washstand; day bed; dressers; old Quebec chairs; library table; settee; side boards; parlor tables; rocking chairs (Canadiana and Upper Canada); drop leaf table (walnut); kitchen chairs with pine seats; oak bench; captain's chair; pine bench; oak ice box; small leather bound trunk circa 1824; small pine trunk circa 1856; butter churns; farmer's bell (cast iron), circa 1864; large collection of crocks and jugs, some with blue markings; collection of woodworking tools (about 400 items) including lathe (oak) from Scotland circa 1856; pine water pump; farm implements; milk cans; contents of blacksmith shop including anvil, forge, tongs, mandrils, horse shoes, nails, etc.; wagon seat; wagon wheels; buck board; sleigh cedar buckets; large anchor; books; Good Housekeeping magazines, complete issues for 1937 and 1938; children's books, Horatio Alger, Meg, Trixie Belden, Thornton W. Burgess, etc; old dolls; toys; cast iron piggy bank; fire engine; pine wagon, etc.; tobacco tins; other tole ware; oil lamps; pewter; mugs; picture frames and prints; old bottles; letters dated 1849-1850 from Bytown, etc.; umbrella stand; canes and umbrellas; decoys; store paper holder; butter bowls; iron pots; pine tables; copper lustre carnival glass small pitcher dated 1881; St. John's pitcher; other pitchers; Bennington bowl; large platter dated 1880; several goblets; washstand set; souvenir glass bell (Maxville); iron mortar and pestle soup tureen owned by first premier of Ontario, dated 1874; hand woven coverlets (counterpanes) circa 1860. Many other articles of interest too numerous to mention.

TERMS—CASH

Note: The Petry's are retiring. The above listed articles ae genuinely authentic as described and without a doubt worthy of the collector's attention. A real opportunity!

Harold and Robert Brown — **Auctioneers** — **Tel. 932-7925**

Ted and Rhea Petry — **Proprietors**

Glengarry Restoration and Conservation

Do you own an old log or stone house?
Are you considering renovation?
Don't modernize!
We can help preserve Glengarry's vibrant history with professional care for your old home

—consulting
—interior and exterior decorating
—tasteful additions
—general rehabilitation

Contact Robert Filliol, 931-1866
35-37-39c

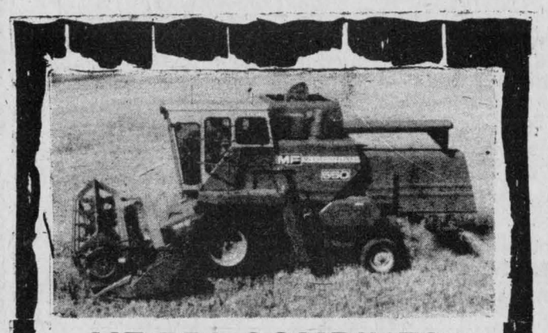

MF 550 COMBINES

One in Stock, Fully Equipped
At Last Year's Price

Choose From the Following Options
Waiver of Interest up to July 1, 1982
Waiver and 13.9% Financing
Cash Discounts
See us for Full Details

MENARD
Farm Supplies Ltd.
Andre Seguin, Prop.
Green Valley, Ont.
Tel. 525-2190
or 525-1961

MF Massey Ferguson
ORFEDA

Ministry depends on local community group

In keeping with the International Year of Disabled Persons, the Stormont, Dundas and Glengarry Working Group (SD&G Working Group) would like to make its presence known.

In 1974, the Ontario government gave the Ministry of Community and Social Services (COMSOC) the responsibility for services to the developmentally handicapped.

Policy arising from this change centred around the concept of "deinstitutionalization" and "normalization." In other words, emphasis was put on getting developmentally handicapped individuals out of institutions or hospitals and into the community —to lead a more normal lifestyle. These principles set the stage for the implementation of many new agencies and services, to give developmentally handicapped individuals the same opportunity for everyday experiences as the rest of society. The community made available: homes to live in, schools, training programs, employment opportunities, recreational activities and support systems.

The SD&G Working Group was formed to help the Ministry of COMSOC identify the community's needs for these services and now tries to ensure that these services are available to all developmentally handicapped individuals. When specialized services are required, every effort is made to integrate these into the already established network of community programs.

Over the past three years, the SD&G Working Group has helped to plan, co-ordinate and establish many services for the developmentally handicapped. Four of these services are:

1) Developmental Services Program. This program consists of three community support units, one in each county, two children's residences, two adult residences, and one core residence for 20 profoundly handicapped individuals. These services under the supervision of a professional back-up team, offer supportive programs for the developmentally handicapped and their families.

2) The Infant Stimulation Program. This is a service sponsored by the Eastern Ontario Health Unit for infants up to the age of 2, who live in the counties of Prescott and Russell, as well as Stormont, Dundas and Glengarry. It is for those who are handicapped either physically or mentally or who are at risk of becoming developmentally handicapped, due to medical, hereditary or environmental problems. The Homeworkers visit the parents in their home, training them to help their infants.

3) Kinsmen Community Residence. This is a supervised co-op apartment setting for mildly handicapped individuals who are preparing for independent living in the community. It offers a residence in the city of Cornwall and allows individuals to maintain employment or other interests outside the home setting.

4) Parent Relief Program. This program assists families who have developmentally handicapped individuals living in their home. Offered are programs for In-Home Relief, Out-of-Home Service (care by a relief family) and Companion or Babysitting Services. It offers support, by giving parents an opportunity to take a break from the care of their handicapped person.

Presently, there are 12 members in the SD&G Working Group, including Michel Hurtubise—the M.R. Co-ordinator employed by the Ministry of COMSOC—who is an ex-officio member and serves as the secretary, and the present Chairman, Dr. George Schlotterer, Director of the Psycho-Social Consultation Team.

Other members represent various services, organizations and people interested in the developmentally handicapped. For example: Adult Protective Service Workers, Community Support Workers, two school board consultants, employees of the Eastern Ontario Health Unit, a representative from each of the three county Associations for the Mentally Retarded, and a representative from the Glengarry Inter-Agency group and the St. Lawrence College. All members serve the group on a volunteer basis, as their schedules permit.

In an effort to improve its service to the developmentally handicapped in our community, the SD&G Working Group has recently set up two sub-committees. The Needs Committee to review service needs in the community and the Evaluation Committee to develop an outline which can be used to evaluate and monitor all existing services.

With these and other innovations, the SD&G Working Group hopes to continue its competent research and information-oriented planning, to assist both the community and the Ministry of COMSOC in the provision of services to the developmentally handicapped.

The Glengarry News 525-2020

Passed away in Detroit

Augustine MacMillan died at his home in Detroit on Tuesday, August 11 after a lengthy illness. He was 78.

He was born in Greenfield, a son of the late Mr. and Mrs. John A. MacMillan. He went to Detroit as a young man and spent his lifetime there.

He is survived by his wife Eileen, his two sons Dennis and Keiran of Detroit, his daughter, Ellen Bennett of Palm Springs, California and seven grandchildren.

Two brothers and three sisters also survive. They are: Aloysius of Lansing; Clarence of Livonia; Mrs. Julia MacDonald of Toronto; Stella MacDonald of Berkley and Sally Gardner of Troy, MI.

He was predeceased by four brothers, Duncan A. and Kenneth of Detroit and Robert and Alden of Greenfield.

His funeral was held at All Saints Church. Rev. Hartman officiated.

Pallbearers were Ambrose, Jack and Dennis MacMillan; Angus MacDonald, Armand Russo and Eddie Horvath.

Interment was at Holy Sepulchre cemetery.

Relatives attending from a distance were: Ellen Bennett of California; Mrs. Julia MacDonald and Mrs. Harold Gentz of Toronto and Mr. and Mrs. John A. MacMillan and son Ambrose of Lansing, MI.

Horse Club goes out to pasture

by Robbie Stephenson

The final meeting for the 1981 season of the Stormont 4-H Horse Club was held at the farm of Frank Dupuis on Tuesday, August 11.

During the meeting the members polished up their showmanship at halter and Western Pleasure riding under the guidance of Mary Dupuis and Hilda Provost, the club leaders.

The meeting was continued on the following Saturday when this practice was put to use as the members showed their skills to Mrs. Carmin Saucier, an experienced judge.

The Stormont 4-H Horse Club Achievement Day was held at the Avonmore Fair Grounds on August 23 under the supervision of Bill Van Lee.

TRUST COMPANY
GUARANTEED INVESTMENT CERTIFICATES
21%
one year term
Agent
RAYMOND ROCHON
126 Sandfield St.
Alexandria, Ont.
525-2647 34-tf



Res. 933-7428 Bus. 932-8388
Raymond Filion
Bijoutiers/Jewellers Inc.
Diamonds, Watches, Watch Repairs
Gifts, Trophies, Engraving
29-tf
604 Montreal Road Cornwall, Ont.

Ottawa Hotel
Under New Management
Entertainment Every Week
Mon., Tues., Wed., Thurs.
Go-Go Dancers from 3 p.m. to 1 a.m.
Friday and Saturday
BAND
Country Music by
Roger Hamelin and
The Green Mountain Boys
COME AND ENJOY YOURSELF
Watch for opening under new owner
35-tf

EDUCATION CENTRE

FALL 1981
Continuing Education
ST. LAWRENCE COLLEGE SAINT-LAURENT

FOCUS ON ...

Health and Human Studies

The Cornwall Campus of St. Lawrence College is offering courses from the **MENTAL RETARDATION COUNSELLOR** diploma program of the Brockville Campus of the college.

The Mental Retardation Counsellor program will prepare you to work effectively with mentally retarded children, adolescents and adults, in various settings.

The following three courses will be offered in Cornwall this fall:

PS12 DEVELOPMENTAL PSYCHOLOGY

A study of human physical and behavioural development from birth through senescense. The course will include some further acquaintance with theories of development, perception and learning; conventional and radical theories of education. Throughout, there will be an attempt to show where present psychological knowledge is, or could be used in educational settings and learning situations in each age grouping.
PREREQUISITE: SE10 (suggested)

Mon., 7-10 p.m., Sept. 14 - Dec. 21, $45

PS90 BEHAVIOUR MANAGEMENT

The content of this course basically emphasizes the use of Dr. Marc Gold's "Try Another Way" task analysis training system, which is used to train people who find it difficult to learn. The relationship between the TAW approach, operant conditioning, and other treatment philosophies will be presented.

Wed., 1-4 p.m., Sept. 9 - Dec. 16, $45

PH05 PHARMACOLOGY AND HEALTH CARE

Study of pharmacology including the basic classification of drugs, their therapeutic action on the body, side effects, and the related nursing responsibilities. The techniques of drug administration and the related safety factors will also be studied. Students will learn basic nursing skills such as bathing; temperature, pulse, respiration and blood pressure measurement; and the administration of enemas and suppositories.

Tues., 7-10 p.m., Sept. 8 - Dec. 15, $45

(For more information on these courses or the Mental Retardation Counsellor diploma program contact Carol Ann Godard at 933-6080.)

Plus courses in the health care aide program, the registered nurse refresher program, and the gerontological nursing program.

Plus seminars on chemotherapy, radiotherapy, the psychological effects of cancer, and more.

Business

Courses in accounting, computer programming, real estate, labour relations, economics, etc. Earn a certificate in Industrial Management, Accounting, or as an Administrative Assistant.

Plus seminars on Time Management, Report Writing, Interviewing, Team Approach.

Trades and Technology

Courses in welding (register early!), blueprint reading, technical math, stationary engineering.

Earn a certificate in 4th and 3rd Class Stationary Engineering, or as a Welding Fitter.

Creative Arts

Courses in painting and drawing, basic photography, intermediate photography and darkroom techniques. You can earn a certificate in Basic Photography.

REGISTRATION is now on at:

St. Lawrence College
Registration Centre
Windmill Point

9:00 a.m. to 8:00 p.m. [Mon. - Thurs.]
9:00 a.m. to 5:00 p.m. [Friday]

For a copy of the complete fall Continuing Education program, call:

Information Services
933-6080

L'université à votre porte
University at your doorstep

Les cours suivants débuteront la semaine du 7 septembre 1981, au campus de Cornwall de l'Université d'Ottawa.

The following courses will be starting the week of September 7, 1981, at the Cornwall Campus of the University of Ottawa.

N.B. (1) septembre à décembre (2) janvier à avril
(1) September to December (2) January to April

ANG	1000C	TEST DE COMPETENCE EN ANGLAIS - LANGUE SECONDE (6 cr.)
ANT	2100C(1)	PHYSICAL ANTHROPOLOGY (3 cr.)
CMN	2250C	CINEMA (6 cr.)
COM	1102C(1)	INTRODUCTION TO MANAGEMENT (3 cr.)
COM	1104C(1)	PROCESS OF MANAGEMENT (3 cr.)
COM	2301C(2)	PRODUCTION THEORY (3 cr.)
COM	2336C(1)	ORGANIZATION BEHAVIOR I (3 cr.)
COM	1502C	INTRODUCTION A LA GESTION (3 c.p.s.s. - 3 cr.)
COM	1504C	PROCESSUS DE MANAGEMENT (3 c.p.s.s. - 3 cr.)
ENG	1250C	BUSINESS AND PROFESSIONAL ENGLISH (6 cr.)
ENG	1320C(1)	ENGLISH GRAMMAR AND COMPOSITION (3 cr.)
ENG	1321C(2)	WORKSHOP IN ESSAY WRITING (3 cr.)
ENG	2120C(1)	THE MYSTERY NOVEL (3 cr.)
ENG	2225C	INTRODUCTION TO SCOTTISH GAELIC LANGUAGE, LITERATURE AND FOLKLORE (6 cr.)
ENG	3363C(1)	CANADIAN LITERATURE OF THE XXth CENTURY TO MID-CENTURY (3 cr.)
ENG	3381C(2)	CANADIAN LITERATURE SINCE MID-CENTURY (3 cr.)
FRA	1817C	EXPLICATION DE TEXTES DU XXe SIECLE (6 cr.)
FRA	1827C	LANGUE ET STYLE (6 cr.)
FRA	2518C(1)	GRAMMAIRE FRANCAISE I (3 cr.)
FRA	2519C(2)	GRAMMAIRE FRANCAISE II (3 cr.)
FRA	2544C(1)	LE THEATRE QUEBECOIS (3 cr.)
FRA	2640C	EXPLICATION DE TEXTES ET COMPOSITION (6 cr.)
FRA	3554C(2)	LE ROMAN CANADIEN-FRANCAIS DEPUIS 1945 (3 cr.)
FRE	1000C	TEST OF COMPETENCE IN FRENCH - SECOND LANGUAGE (6 cr.) (time to be determined)
GEG	2301C(1)	INTRODUCTION TO GEOMORPHOLOGY (3 cr.)
GEG	3310C(2)	URBAN GEOGRAPHY (3 cr.)
HIS	2730C(1)	LA FRANCE DE L'ANCIEN REGIME DE 1500 A 1785 (3 cr.)
HIS	3396C(2)	PROBLEMS IN NORTH AMERICAN HISTORY (3 cr.)
HIS	3701C(2)	HISTOIRE DES FRANCO-ONTARIENS (3 cr.)
KIN	1212C	ANATOMY AND HUMAN PHYSIOLOGY (6 cr.)
MAT	1301C(1)	MATHEMATICAL METHODS I (3 cr.)
MAT	1302C(2)	MATHEMATICAL METHODS II (3 cr.)
MUS	1208C	ELEMENTARY THEORY AND EAR TRAINING (6 cr.)
MUS	1610C	INITIATION A LA MUSIQUE (6 cr.)
ORO	2313C(1)	BUSINESS STATISTICS I (3 cr.)
ORO	2314C(2)	BUSINESS STATISTICS II (3 cr.)
PHI	1240C	BASIC VALUES AND BELIEFS (6 cr.)
PHI	1840C	RAISON LOGIQUE ET PENSEE CRITIQUE (6 cr.)
PHI	3160C(1)	BUSINESS ETHICS (3 cr.)
PHI	3322C(2)	POLITICAL PHILOSOPHY (3 cr.)
PSY	1200C	INTRODUCTION TO PSYCHOLOGY (6 cr.)
PSY	1600C	INTRODUCTION A LA PSYCHOLOGIE SCIENTIFIQUE (6 cr.)
PSY	2504C(1)	DEVELOPPEMENT DE L'ENFANT I (3 cr.)
PSY	2505C(2)	DEVELOPPEMENT DE L'ENFANT II (3 cr.)
PSY	3201C	SOCIAL PSYCHOLOGY: THEORY AND RESEARCH (6 cr.)
SOC	1401C	PRINCIPLES OF SOCIOLOGY (6 cr.)
SOC	1601C	ELEMENTS DE SOCIOLOGIE (6 cr.)
SOC	2300C(2)	ANALYSIS OF SCIENTIFIC THOUGHT (3 cr.)
SOC	2504C(2)	FEMME, HOMME ET SOCIETE (3 cr.)
SOC	2704C(1)	MARX ET LES MARXISTES (3 cr.)
SOC	3508C(1)	SOCIOLOGIE DU CRIME (3 cr.)
SRS	2350C(1)	HUMAN DEVELOPMENT AND RELIGION (3 cr.)

Au niveau de la maitrise: **Master's Degree:**
EDU 5215C PSYCHOLOGICAL FOUNDATIONS OF EDUCATION
EDU 5615C FONDEMENTS PSYCHOLOGIQUES DE L'EDUCATION

Cours de la faculté d'éducation:
Enfance en difficulté I PED 1581C
Enfance en difficulté II PED 2681C
EDUCATION FAMILIALE - PARTIE II

Faculty of Education Courses:
Special Education I EDU 1246C
EDU 1253C
Special Education II EDU 2206C
EDU 2253C
Teaching French As A Second Language, Pt. II PED 2590-93

L'inscription en personne aura lieu le 8 septembre 1981 de 16h à 19h dans le gymnase du Centre d'Education.

Registration in person will be held on September 8, 1981 between 4:00 and 7:00 p.m. in the gymnasium of the Education Centre.

Pour plus de renseignements:
Université d'Ottawa
Campus de Cornwall
Windmill Point
Cornwall, Ontario
Telephone 938-6989

For further information:
University of Ottawa
Cornwall Campus
Windmill Point
Cornwall, Ontario
Telephone 938-6989

CENTRE D'EDUCATION

Separate schools increase enrolment

Enrolment in separate schools in Ontario increased by .62 per cent this year while public school enrolment dropped 2.5 per cent, statistics obtained by the Ontario Separate School Trustees Association shows.

The figures also show that "in the decade of the seventies, the Ontario public school enrolment declined by 22 per cent (from 1,047,055 to 816,836), while the separate school enrolment did not decline at all. It increased by 1.2 per cent (from 418,433 to 423,438)."

The association also notes that "English language separate school enrolment increased by 8.8 per cent, while French language separate school enrolment declined by 26 per cent as the Franco-Ontarian birthrate dropped to the level of the general population.

"Following a pattern of many years, approximately 96 per cent of the French elementary-age children attend Catholic schools in Ontario."

Due to tax and other changes, the cost of educating a student in the separate school system is roughly equal to that of public school education, although this was not always the case.

The figures show the cost of educating a separate school student was $186 in 1959 compared to $291 for a public school student.

In 1979 the costs were $1,924 compared to $1,955 respectively.

The statistics also show that by Grade 8, about 99 per cent of both public and separate school students are taking oral French.

Ontario Federation wants low cost loans

The Ontario Federation of Agriculture (OFA) is enthusiastic about a federal proposal to provide low cost loans for farmers.

OFA President Ralph Barie said farmers have been pushing federal government for over a year to provide affordable loans.

The announcement was made by federal agriculture minister Eugene Whelan in Toronto.

He said the Farm Credit Corporation (FCC) Act would be amended this fall to allow the corporation to receive outside funds. Investors will not have to pay tax on the interest so loans could be made to farmers at 14 per cent.

Barrie said he hopes the federal government will make it a priority item when parliament reconvenes.

"Low cost money, and lots of it, could keep thousands of Canadian farmers from being forced out of business. We need help and we need it soon."

Barrie cautioned that over the past two years, Whelan has made several other suggestions for giving FCC more funds. "I hope this isn't just another trial balloon", he said.

Barrie urged the federal government to make its intentions known as quickly as possible.

"A lot of bankers will soon be deciding which farmer goes and which one stays. If they know for sure help is on the way, it will make all the difference."

Barrie urged all farmers to let the federal government know they need help right away.

Government encourages conservation with monies

The Ontario government will provide $4 million over the next three years to help municipalities reduce oil consumption and operating costs by conserving energy and converting from oil heat, Energy Minister Robert Welch said today.

"Under this municipal off-oil and energy conservation program, many municipalities will receive financial assistance toward the capital costs of new equipment that will save oil and energy," Mr. Welch said.

The program, part of a 10-point $165-million energy package unveiled last October, will begin by concentrating on converting municipal buildings from oil to alternative heating methods such as electricity, natural gas or wood.

In this first phase, municipalities may submit applications for each facility that uses heating oil—each project is eligible for up to $50,000 in provincial assistance. Municipalities may submit prequalification applications immediately.

In the second phase of the program, energy conservation and retrofit projects will also receive financial assistance.



READY TO ENTERTAIN—The MacCulloch Dancers are now preparing for their fall concerts which will take them to Belleville, Renfrew, Chateau Laurier, Ottawa, and in addition to this many local performances are on their calendar of events. Pictured above from left to right are Karen Kennedy, Kelly Olson, Cheryl Ann McDougall, Rae MacCulloch, Ann McPherson, Andrea Buckland and Shannon Kennedy.

Ontario Provincial Police out to reduce number of fatalities

Provincial Police will be using every available patrol unit this Labor Day weekend, says OPP Commissioner H. H. Graham. The patrol units will be marked and unmarked cars and motorcycles. Many of the cars will be equipped with radar and operate in areas which have a high accident rate.

During the Labor Day weekend last year, nine persons were killed in accidents investigated by the OPP and 636 persons were injured.

According to Commissioner Graham, the OPP is committed to reducing the number of people killed and injured through effective enforcement patrols.

Some of the causes of serious accidents in Ontario are excessive speed, unsafe lane changes and following too close. Instructions have gone out to the 190 OPP detachments to ensure all members of the Force operating during this period do their utmost to check these contraventions of the law.

Motorists are reminded that the law in Ontario requires them to "buckle up" their seat belts. It is a proven fact that the use of seat belts reduces deaths and serious injuries.

"We will have every radar unit out in our cars," says Commissioner Graham. "The public should know that they'll be used in unmarked cars as well as the familiar black and white cruisers."

The OPP urge drivers to be patient in the heavy traffic expected during this summer's last long weekend. With a little more caution and courtesy, the number of traffic deaths and accidents will be reduced.

Got a job to do?
Need some help?
Try
The Classifieds

Sports Minded
The Glengarry News
525-2020

Tel. 525-2047 Res. 525-3008
RAYMOND ROCHON LTÉE LTD.
Assurance Desjardins Insurance
33-6mc
AUTO—FARM—HOME—COMMERCIAL—FIRE
Jean-Marie Rochon, President
132 MAIN ST. S.
ALEXANDRIA, ONT.

BINGO
AT FRATERNITE ALEXANDRIA INC.
EVERY FRIDAY
Doors open at 7 p.m.
JACKPOT $510
in 7 numbers
EUCHRE PARTY
THURSDAY NIGHT

STOP!
Did you read about that great deal on page 3?
Glengarry Motors is having an Anniversary Sale
Turn back to page 3 and find out more
What A Steal!
GLENGARRY
MOTOR SALES LTD.
ALEXANDRIA • ONT.
Tel. 525-1480 or 347-2436
Hwy. 34 South of Alexandria

RE-ENTRY PROGRAM
TO MAKE YOU EMPLOYABLE
Would you like to learn the skills required for
SECRETARIAL (Office Work)
ACCOUNTING (Bookkeeping)
MARKETING (Store Work)
ADDITIONAL BENEFITS TO YOU
—On-the-job Training and Experience
—Contacts in the Business World
—Resumé References (we assist you in making a professional resumé)
—Employment package: How to apply for a job
OPPORTUNITY TO TRY DIFFERENT JOBS
—Secretarial
—Banking
—Store Work
—Word Processors
—Bookkeeping and others
YOU TELL US WHAT YOU WANT TO DO—
and we will endeavour to work out a program to suit your needs
Charlottenburgh-Lancaster District High School in co-operation with the Alternative School is proposing again a
NEW PROGRAM
which will bridge the gap between school and the work force by combining two months of in-class instruction with three months of on-the-job training.
IS THIS PROGRAM FOR YOU?
——YES
If you have recently graduated or if you have dropped out of high school or if you are an adult with or without a diploma
WE ARE INTERESTED IN YOU—
WHATEVER YOUR EDUCATIONAL BACKGROUND MAY BE
Program to start
SEPTEMBER TO JANUARY or FEBRUARY TO JUNE
If interested, contact:
JOHN HEWARD
C/O Char-Lan District High School
Williamstown, Ont. K0C 2J0
or call 347-2441
33-3c

COUNTRY ROCK
NOW
APPEARING WEEKLY
EVERY FRIDAY
AND SATURDAY
FROM
9 P.M. TO 3 A.M.
THE GOOD OL BOYS
COUNTRY ROCK BAND
AT
HOTEL
BON VOYAGE
RIVIERE BEAUDETTE
QUEBEC
4 GO-GO GIRLS
MONDAY TO FRIDAY
4 P.M. TO 3 A.M.
35-1c

Avonmore Fair enjoyed good year

Don Rose of Mountain and Mode Bros. of Vankleek Hill shared the top Ayrshire honors at the Avonmore Fair. The Rose Farm won the Premier Exhibitor rosette while the Premier Breeder went to Mode Bros. The two farms reversed that order in the Grand Champion class, Mode Bros. showing Sorelois Viviane as champion and the Roses showing the Reserve, Rosayre Kelly's Peggy.

Champion male was Kenneth Campbell's Laurilea Flashy magician and reserve went to Mode Bros., Bonnie Brae Crusader.

A Kriegervue Willow Leona took Grand Champion of the Holstein Show, for Sunnylodge farms while reserve went to Terrdale Reina of Terrdale Holsteins. The two farms reversed that order in the Junior Champion competition with Terrdale Holsteins showing Terrdale Rossey as Champion and Sunnylodge showing Sunnylodge Velvet for the reserve. Lorne Henderson showed the top breeders' herd while Allan F. Baker placed second. Lorne Henderson of Brinston showed the Reserve Champion and Carl Smith of Chesterville showed the Grand Champion.

The Grand and Reserve Champions at the Jersey Show were both Floyd Dingwall animals, Elmvale Master's Kate and her daughter Spruce Vine Jester Kay. The breeder's herd class went to Floyd Dingwall and J. J. MacKenzie and Son in second place.

There were about 300 head of cattle at the fair.

Edythe Foley of Finch came away with top points in the bottled goods division, with Dorothy Culkin a close second.

Nora Clancy won the most points in the home baking with Judy Allinotte a close second.

Donly Farms showed the best group of three animals bred and owned by exhibitor. Paul Andre showed the number one steer, second was Terry Hebert. Andrew Emard showed the top female born 1980 and second was Ian McEwan.

A Slo-Ball family tournament was held with 12 teams taking part. Winners were the Robertson family in the B division and the Wattie family in the A division. The Robertson's scored a 12-11 victory over the Canham family in three extra innings to take the B title, and the Wattie's beat the Flannigan's nine to eight in the A side.

Harness racing was in full swing on Saturday and Sunday. Eighteen horses took part in the racing program on Saturday with Basil Alguire winning a blanket donated by Rideau Carleton Racing for having the fastest mile of the day with Scott Flossie.

Ruth Paige of Alexandria took top points in the homecraft division.

The following competed in the dairy princess competition: Nancy Jans (winner), Norma Leitch, Betty Morrow and Barbara Ann Van Loon. Nancy succeeded Patti Campbell as Stormont Dairy Princess.

Roxborough Agricultural Society president Ralph MacKenzie, had Cornwall Mayor, Gerald Parisien officially open the fair.

Local breeders consign cattle

Despite difficult economic conditions, the Ontario Limousin Association's 9th annual Golden Opportunity Sale at Glanworth (near London) Ontario, held on Saturday, August 22 saw good demand for high quality Limousin cattle. Eighty-eight lots sold at an average price of $2,376 for a total of $209,100.

Longshot Farm Ltd., owned by Iain and Helen Mackenzie of the 4th Concession Lancaster, consigned the second high selling fullblood yearling heifer Longshot Minette who brought $4,800. Minette, born May 7, 1980, weighed 875 lbs. at 395 days of age and was sired by Edmond, whose semen is available at Eastern Breeders. Minette and her dam, Hannah's Miss Essor DDX 7H, were both shown locally at the Williamstown Fair on August 8.

Another Longshot Farm consignment, Longshot Lucinda, a two-year-old heifer, sold safe in calf to Esca and brought $4,150.

The Limousin breed, first imported to Canada from France in 1968, is gaining in popularity due to the breed characteristics of ease of calving, mothering ability and fast growth. Limousin crossbred carcasses yield in excess of 60 per cent of live weight and provide high quality lean meat.

Robert Austin Cameron dies

Robert Austin Cameron died at Hotel Dieu Hospital, Cornwall on Thursday, July 23 at the age of 82.

He was born in Portland, OR., a son of the late Robert Cameron and his wife the late Christy Ann Grant. His parents returned to Eastern Ontario where Robert Austin grew up. He was employed by the Borden Co. in Kemptville for years and while there was a member of St. Paul's Presbyterian Church and Kemptville's Legion Pipe Band. Later he lived in Cornwall and during the war years was a piper with SD&G Highlanders. He spent his last years in Monkland.

He was predeceased by his wife, the former Katherine Haggart. One son and one daughter survive; James Neil Cameron of Monkland and Sheila, Mrs. Neal Lemke of Miami, Florida.

He also leaves two brothers and two sisters. They are: Alexander of Victoria, BC; Grant of Brantford, Ont.; Hazel, Mrs. Harold Kuhn of Cornwall and Mary Ellen, Mrs. Percy Marjerrison of Maxville.

His funeral service was held at Munro Funeral Home, Maxville. Rev. Phil Schissler of Kemptville officiated.

Pallbearers were: Raymond Bourdeau, Ottawa, Jim Whissell and Bob Marjerrison of Maxville, Wm. Stead and Arthur Kuhn of Cornwall and John Haggart, Kemptville.

Burial was in Maxville cemetery. During his interment bagpipe selections were played by David Baird of Maxville.

IL DOIT CROITRE HE MUST GROW

CONSEIL DES ÉCOLES SÉPARÉES CATHOLIQUES DES COMTÉS DE

Stormont, Dundas & Glengarry

COUNTY ROMAN CATHOLIC SEPARATE SCHOOL BOARD

1981-1982 SCHOOL CALENDAR

ENGLISH SECTION

The school calendar is the same for both sections: English and French

September 8, 1981 - A.M.	—First day of school - morning only
- P.M.	—Professional Activity Day (afternoon only) to organize classes and programs in light of updated enrolment.
September 21, 1981	—Professional Activity Day - at individual schools for program co-ordination and implementation. Teachers will be able, in the a.m., to meet with subject specialists within the system, e.g. Religion, Special Education, French as a Second Language.
October 9, 1981	—Professional Activity Day -Staff retreats and/or Day of Renewal as organized by individual schools in conjunction with the Religious Education Department.
October 12, 1981	—Thanksgiving Day
November 11, 1981	—Remembrance Day
November 19, 20, 1981	—Professional Activity Days -at individual schools - for Parent interviews on pupil progress.
December 23, 1981 to January 1, 1982 inclusive	—CHRISTMAS HOLIDAYS
January 29, 1982	—System-wide Professional Activity Day - organized by the Professional Development Committee.
February 26, 1982	—System-wide Professional Activity Day - organized by the Religious Education Department.
March 22-26, 1982 inclusive	—WINTER HOLIDAYS
April 9, 1982	—Good Friday
April 12, 1982	—Easter Monday
May 21, 1982	—System-wide Professional Activity Day - organized by O.E.C.T.A. — Ontario English Catholic Teachers' Association
May 24, 1982	—Victoria Day
June 29, 1982 - A.M.	—School ends at noon for students.
June 29, 1982 - P.M.	—Professional Activity Days -organized at individual school level for year end evaluation and planning for next school year.
June 30, 1982	—All Day

Percy Beaudette,
Superintendent of Educational Services

N.B. The afternoon of September 8 is a half-day reserved for professional activities: children are not attending school.

IL DOIT CROITRE HE MUST GROW

CONSEIL DES ÉCOLES SÉPARÉES CATHOLIQUES DES COMTÉS DE

Stormont, Dundas & Glengarry

COUNTY ROMAN CATHOLIC SEPARATE SCHOOL BOARD

CALENDRIER SCOLAIRE 1981-1982

ECOLES DE LANGUE FRANCAISE

Le calendrier est le même pour les deux sections: anglaise et française

8 septembre 1981 - A.M.	—rentrée
- P.M.	—demi-journée pédagogique
21 septembre 1981	—journée pédagogique
9 octobre	—journée pédagogique
12 octobre	—journée de l'action de grâce
11 novembre	—jour du souvenir
19 novembre	—journée pédagogique
20 novembre	—journée pédagogique
23 décembre 1981 au 1 janvier 1982 inclusivement	—congé des Fêtes
29 janvier 1982	—journée pédagogique
26 février 1982	—journée pédagogique
22 mars 1982 au 26 mars 1982 inclusivement	—vacances d'hiver
9 avril 1982	—vendredi saint
12 avril 1982	—lundi de Pâques
21 mai 1982	—journée pédagogique
24 mai 1982	—fête de la reine
29 juin 1982 - P.M.	—demi-journée pédagogique
30 juin 1982	—journée pédagogique

Yvon Martin,
Surintendant de l'éducation

N.B. L'après-midi du 8 septembre est une demi-journée pédagogique: les élèves ont donc congé

IL DOIT CROITRE HE MUST GROW

CONSEIL DES ÉCOLES SÉPARÉES CATHOLIQUES DES COMTÉS DE **Stormont, Dundas & Glengarry** COUNTY ROMAN CATHOLIC SEPARATE SCHOOL BOARD

Inscription aux écoles de langue française et de langue anglaise

Pour renseignements supplémentaires, n'hésiter pas à communiquer avec: Yvon Martin, Surintendant de l'éducation pour les écoles de langue française et Bernard Warner, Surintendant des écoles pour les écoles de langue anglaise 1104 est, Première Rue, Cornwall, Ontario. Tel. 933-1720 our le (la) Directeur (trice) de l'école concernée.

Registration to Schools of Both Sections: English and French

For more information, feel free to contact: Yvon Martin, Superintendent of Education for French Section and Bernard Warner, Superintendent of Schools for English Section 1104 First Street East, Cornwall, Ontario. Tel. 933-1720 or the Principal of the school concerned.

Liste des écoles et des principaux Directory of Schools and Principals

	ENGLISH SECTION			SECTION ANGLAISE	
52	St. Cecilia Iroquois, Ont. K0C 1K0 652-4520 Regular Program	Mr. Douglas Jarvis	62	The Alexander 46A St. Paul St. Alexandria, Ont. K0C 1A0 525-2842 Regular Program	Mr. Hubert McDonell
20	St. Columban's East 344 Adolphus St. Cornwall, Ont. K6H 3S6 932-0611 Regular Program	Mr. George Lagrue	01	Bishop MacDonell Sr. 300 Adolphus St. Cornwall, Ont. K6H 3S6 933-6739 Reg. & 50/50 Bilingual program	Mr. Claude Mainville
22	St. Columban's West 323 Augustus St. Cornwall, Ont. K6J 3W4 933-3113 50/50 Bilingual Program	Mrs. Mary Boisvenue	64	Iona Academy R.R.2 Williamstown, Ont. K0C 2S0 Reg. & 50/50 Bilingual Program	Mrs. Sue La Rosa
30	St. George Long Sault, Ont. K0C 1P0 534-2502 Regular Program	Mr. Ray Barnes	49	Our Lady of Good Counsel Ingleside, Ont. K0C 1M0 537-2556 Regular Program	Mrs. Catherine MacDonald
12	St. John Bosco 137 Eighth St. West Cornwall, Ont. K6J 2C5 932-7770 50/50 Bilingual Program	Mr. Rene Carriere	11	Sacred Heart 1424 Aubin Ave. Cornwall, Ont. K6J 4S2 933-3337 Regular Program	Sr. Ruth Vaughan
54	St. Mary's Chesterville, Ont. K0C 1H0 448-2158 Regular Program	Mrs. Sheila O'Connor	14	St. Andrew's St. Andrews W., Ont. K0C 2A0 932-6592 Regular Program	Mr. Patrick Valiquette
56	St. Mary's Morrisburg, Ont. K0C 1X0 543-2907 Regular Program	Sr. Mary-Jane Leonard	16	St. Anne's School 607 Surgenor Ave. Cornwall, Ont. K6J 2H5 933-4615 50/50 Bilingual Program	Mr. Robert King
40	St. Peter's 1811 Second St. East Cornwall, Ont. K6H 6P1 933-1007 Regular Program	Mr. Ernest Seguin	18	St. Bernard Victoria Street Finch, Ont. K0C 1K0 Regular Program	Mrs. Kathleen MacNaughton

Ecoles de langue française 1981-82

M. Claude Morin
Ecole St. Croix
124 rue Anthony
Cornwall, Ont.
K6H 5K1 933-4328

Mr. Vincent Scott
Ecole Marie Tanguay
1500 Boulevard St. Croix
Cornwall, Ont.
K6H 2X1 938-9337

M. Lucien Labelle
Ecole Nativite
146 rue Chevrier
Cornwall, Ont.
K6H 1S1 932-6858

M. Rejean Lefebvre
Ecole Immaculée Conception
600 avenue McConnell
Cornwall, Ont.
K6H 4M1 932-4003

S. Marie Berthe Carriere
Ecole St. Joseph
721 11ième rue est
Cornwall, Ont.
K6H 3A1 932-2887

Mlle Mariette Grenier
Ecole St. Françoise-de-Sales
435 2ième rue ouest
Cornwall, Ont.
K6J 1H2 932-4965

Mr. Bernard Lefebvre
Ecole Ste. Anne
607 avenue Surgenor
Cornwall, Ont.
K6J 2H5 932-0180

M. André Lalonde
Ecole Ste. Thérese
1320 avenue Lisieux
Cornwall, Ont.
K6J 4Z4 933-2378

Mme. Dolores Stang
Ecole St. Gabriel
1335 avenue Reneal
Cornwall, Ont.
K6H 3L5 933-0334

M. Roland Roy
Ecole Precieux Sang
R.R. 1, Cornwall, Ont.
K6H 5R5 931-1075

M. Claude Brunet
Ecole Ste. Lucie
R.R. 1, Long Sault, Ont.
K0C 1P0 932-9493

Fr. Maurice Vincent
Juvenat du Sacré Coeur
R.R. 1, Cornwall, Ont.
K6H 5R5 931-1904

Mme. Francine Richer
Ecole Perpetuel Secours
202 rue Principale
Alexandria, Ont.
K0C 1A0 525-3043 (95)

Mme. Lorraine Lanthier
Ecole Ste. Marie
C.P. 10
Green Valley, Ont.
K0C 1L0 525-3660 (95)

M. Jean-Pierre Bourdeau
Ecole St. Joseph
Rue Oak
Lancaster, Ont.
K0C 1N0 347-3473

M. Donald Ménard
Ecole Ste. Thérese
North Lancaster, Ont.
K0C 1Z0 347-2728

M. Roger Cayer
Ecole Notre Dame du St. Rosaire
Crysler, Ont.
K0A 1R0 987-2034 (95)

M. Gilles Joanette
Ecole Laurier-Carrière
Glen Robertson, Ont.
K0B 1H0 874-2022 (95)

M. Alain Dumont
Ecole St. Bernard
Maxville, Ont.
K0C 1T0 527-2989 (95)

Mr. Robert Denis
Ecole La Source
Moose Creek, Ont.
K0C 1W0 538-2401 (95)

Mme. Anite Barque
Ecole Senior Notre Dame
420 15ième Rue ouest
Cornwall, Ont.
K6J 3K5 932-1594

Mr. Richard Bissonnette
Ecole Senior Jean XXIII
610 avenue McConell
Cornwall, Ont.
K6H 4M1 933-6536 ou 933-2204

M. Denis Vaillancourt
Ecole Elda Rouleau
C.P. 759, rue Sandfield
Alexandria, Ont.
K0C 1A0 525-1281 (95)

Dunvegan News

by Marion L. Loewen
Tel. 527-2284

GOAT SOCIETY HOLDS PICNIC

On Sunday, August 23, the Nation River Goat Society held its annual picnic at the home of Peter and Stacy Goddard, Skye. Members in attendance came from as far away as Casselman and Hudson, Que. The previous week the club had held their third successful Goat Show at the Vankleek Hill Fair, so this was a big topic of conversation.

The Club President, Dan Williams, of the Eighth of Caledonia, led the children in contests and races, while others discussed the ins and outs of goat raising. Later on, picnic suppers were brought out and consumed with delicious corn-on-the-cob.

SUMMER IS ENDING

The days are getting shorter—the nights are cooling and our summer is on the wane. We'll cross our fingers that September will give us a bonus month for summer activities and a little longer time in the garden!

BIBLE VACATION SCHOOL

Dunvegan Sunday School held its Bible Vacation School from August 17-21. There was a good attendance in all classes and everyone reported having an enjoyable time. Teachers were: Nursery, Debbie MacLeod and Donna Clark; Kindergarten, Doris MacIntosh and Barbara Graham; Primary, Audrey MacLeod and Dona Addison; Intermediate, Linda Heinsma and Evelyn Viau; Senior, Dorothy Fresque and Elizabeth Stewart.

SUNDAY SCHOOL PICNIC

On Sunday, August 23, the annual Sunday School picnic was held on the grounds of the Dunvegan Recreation Field. After a delicious lunch the following races were held:

Running, boys, over 12 years, 1st, Brian Durocher, 2nd, Grant Hardy, 3rd, Shawn Lalonde.

Boys, 10, 11, 12 years, Timmie Masson, Rodger Lalonde, Carl MacIntosh.

Boys, 8, 9 years, Shawn Taggart, Scott Graham, Scott MacIntosh.

Boys, 4, 5 years, Steven McIntosh, Dale McDonald, Christopher MacLeod.

Mixed Race, 5, 7 years, Fraser Addison, Jamie Masson, Joanne Brunet.

Girls, 8, 9 years, Jeri-Lynn Heinsma, Cathi Calder, Nicole Brunet.

Girls, 6, 7 years, Alyson Graham, Julie Addison, Carol Heinsma.

Girls, 4, 5 years, Tara Taggart, Joanne Brunet, Hope Masson.

Girls, 2, 3 years, Erin Graham.

Girls, 10, 11, 12 years, Jennifer Taggart, Brenda Campbell.

Three-legged Race, Boys, 9-12 years, Carl MacIntosh and Shawn MacLeod, Grant Hardy and Donald Durocher, Byron Calder and Tony MacDonald.

Mixed, 6, 7, 8 years, Scott MacIntosh and Scott Graham, Glen MacLeod and Shawn Taggart, Brenda Campbell and Jennifer Taggart.

5, 6, 7 years, Carol Heinsma and Steven MacIntosh, Julie Addison and Alyson Graham, Fraser Addison and Jamie Masson.

4 and 5 years, Joanne Brunet and Tara Taggart, Marcel Brunet and Dale McDonald, Christopher MacLeod and Hope Masson.

Wheelbarrow Race, Boys over 12 years, Grant Hardy and Brian Durocher.

Boys 9-12 years, Carol MacIntosh and Shawn MacLeod, Timmie Masson and Rodger Lalonde, Byron Calder and Tony MacDonald.

Mixed, 6, 7, 8 years, Scott Graham and Scott MacIntosh, Jennifer Taggart and Brenda Campbell, Glen MacLeod and Shawn Taggart.

Mixed, 5, 6, 7 years, Steven MacIntosh and Byron Calder, Alyson Graham and Julie Addison, Tara Taggart and Carol Heinsma.

Sack Race, Boys over 12 years, Brian Durocher, Grant Hardy, Donald Durocher.

Boys, 10, 11, 12 years, Carl MacIntosh and Rodger Lalonde tied, Byron Calder, Shawn MacLeod.

Boys, 8 and 9 years, Scott Graham, Shawn Taggart, Glen MacLeod and Scott MacIntosh tied.

Girls, 10, 11, 12 years, Brenda Campbell, Jennifer Taggart.

Girls, 8, 9 years, Jeri-Lynn Heinsma, Cathi Calder, Michelle Brunet.

Girls, 5, 6, 7 years, Julie Addison, Alyson Graham, Carol Heinsma.

Mixed, 5 and under, Erin Graham, Tara Taggart, Dale McDonald.

Softball Throw, Boys over 12, Grant Hardy, Brian Durocher, Tony MacDonald.

Boys, 10-12, Timmie Masson, Shawn MacLeod and Rodger Lalonde tied, Carl MacIntosh.

Boys, 8, 9 years, Scott Graham, Shawn Taggart, Glen MacLeod.

Girls, 10-12, Jennifer Taggart, Brenda Campbell.

Girls, 8, 9 years, Jeri-Lynn Heinsma, Cathi Calder, Nicole Brunet.

Mixed, 5-7 years, Fraser Addison, Alyson Graham tied Julie Addison.

Girls under 5, Joanne Brunet, Tara Taggart.

Boys under 5, Dale McDonald, Steven MacIntosh, Christopher MacLeod.

WELCOME HOME

Margaret MacLeod returned home from hospital last week. Her daughter Annabelle and Guy Embury of Montreal came to stay with her. Welcome home Margaret.

CONGRATULATIONS

Paul Tenger and his new bride of Saturday will be living in the Dunvegan area, and we welcome them.

We also extend congratulations to Harold MacCrimmon and Janet Vallance on the occasion of their wedding on Saturday. We welcome Janet to Dunvegan.

WEEKEND VISITORS

Mr. and Mrs. Elbert MacGillivray, Dalkeith, and Mr. and Mrs. George Heinsma, Maxville, Jerry-Lynn and Carol Heinsma, Dunvegan, were dinner guests at the home of Mrs. Norman M. MacLeod, Skye, last Sunday evening.

Christena MacLean of Montreal is spending a few days with D. D. and Allie MacKinnon.

John and Marion Loewen accompanied by Donald Clark spent Sunday visiting with Kevin and Sharon MacLeod of Williamstown. Other visitors were John and Donna Loewen of Lunenburg, and Sharon's parents Mr. and Mrs. Fourney. Charles and Carol Collin of Cornwall dropped by for a visit in the afternoon.

A TOP EXHIBITOR

At the Chesterville 50th Anniversary Fair held last weekend, Wm. K. MacLeod won a number of first prizes with grain and hay exhibits, and also one of the specials donated by Pioneer Seeds.

DUNVEGAN RECREATIONAL ASSOCIATION

The regular meeting of the Dunvegan Recreational Association will be held on Tuesday, Sept. 8 at 8 o'clock at the Sunday School House. Please note the change of night. There was a good turnout for the trip to see the Expos on Sunday and it was enjoyed by all.

GLENGARRY PIONEER MUSEUM WELCOMES THE CAMPBELLS

The Museum will follow its annual custom of honoring a Scottish Clan on the Labor Day weekend. This year the Campbells will be featured, and it is hoped that all the Campbells in Glengarry will wend their way to the Museum on one of the three days—Saturday, Sunday or Monday from 1 to 6 p.m. There will be documents and books, and if you wish to see where your ancestors settled in Glengarry, there will also be a map to let you know where the Campbells settled in 1862. Come and enjoy the displays, and don't forget to bring your pennies for the mile of pennies. Everyone is welcome, be you Campbell or not!

Enrolment up at Cornwall campus

Enrolment will be up at St. Lawrence College and University of Ottawa this Fall.

This summer's mail strike apparently hurt a lot of Canadian small business enterprises but did not appear to affect admissions activities at the Cornwall campus of St. Lawrence College.

As a result, the campus is expecting a record number of first-year, post-secondary students this Fall, approximately 620 compared to about 560 last year. Combined with about 500 returning second and third-year students and another 100 students in trades and other short programs, the college will enrol about 1,200 full-time students next month.

Another 300 students are expected to be enrolled in short programs under the sponsorship of the Canada Manpower Training Program during the year.

Admissions officer Nicole Theriault said it is difficult to determine if the mail strike affected the number of applications, even though there are less this year than last. Most would have been in before the strike started.

But the number of students who have confirmed that they will enrol this Fall is up, and many of these did so during the strike, either in person or over the phone. "And people are still applying," Miss Theriault said.

Although some programs such as nursing and early childhood education are filled, openings exist in most of the business, secretarial, technology, trades and creative arts programs, she said.

Among the new students at the college this year will be between 40 and 50 in the first year of a new microcomputer engineering program. This program has been established to help meet the critical need for highly skilled people in the growing computer industry in Eastern Ontario.

Another 44 students will come in the second group of navy recruits in the Marine Engineering Technician Training Plan that the college conducts in co-operation with the Department of National Defence.

Among this group is the first Cornwallite accepted into the program, Kevin Watters. The navy recruits candidates for the METTP program from across Canada, and sends them to the college for two years of academic studies.

Another new course starting at the college this Fall is a short program in word processing. The eight-week program will stress the latest techniques in the production, storage and retrieval of typewritten material. The first word processing course starts next week and three other sessions are scheduled for the rest of the year.

Advance registration for full-time post-secondary students will take place next Tuesday, Wednesday and Thursday, September 1, 2 and 3, from 9:30 a.m. to noon and from 1:30 to 3 p.m., in the student lounge in Aultsville Hall.

Regular registration day is scheduled for Tuesday, September 8, from 9 a.m. to 4 p.m. Classes get underway Wednesday, September 9.

Meanwhile at the University of Ottawa campus at Windmill Point acting co-ordinator Henry Imbleau is expecting a 100 per cent increase in full-time students this Fall. He expects enrolment this year to be about 70, compared to 34 last year.

Among the new students will be 15 in the bachelor of administration degree program that is being offered here for the first time. Students can take the first two years of the program in Cornwall, but will have to take the third year in Ottawa in order to graduate.

A unique feature of the administration program is that students will take some St. Lawrence College courses that are considered equivalent to university courses and college faculty will also teach some of the university courses.

The university will hold its registration day on Tuesday, September 8, from 4 to 7 p.m. in the gymnasium in Moulinette Hall.

Veterinarian Club held last meeting

by Normand Montpetit

On August 26 at 8 p.m. we held our last meeting for the year at the OMAF boardroom. Each member presented his project on a disease of their choice. We had two exams and an evaluation of the 4-H program.

Alexandria Hotel
"Glengarry's Musical Showcase for Country Music"
THIS WEEK AT GLENGARRY LANDING
Thursday and Friday, Sept. 3 and 4
The Lancers
Saturday, Sept. 5
The Casinos

COMRIE, BLAKELY & CRAIG
Chartered Accountants
Alexandria, Ontario
45 Main St. Tel. 525-3353
Other offices in Cornwall and Morrisburg 44-tf

The Glens Hardware Store
Main Street, Lancaster
(613) 347-3687
Your New Dealer For
Crown Diamond Paints
Novax Wallpapers and Fabrics
Re-Opening Specials*
30% Off List on All Wallpaper
20% Off List on All Crown Diamond Paints
10% Off All Giftware
Energy Saving Specials
Honeywell Fuel Saver (Time Controlled) Thermostat Special $99.99
Danvil 56 Ceiling Fan $139.99
*Special offers expire Monday September 14

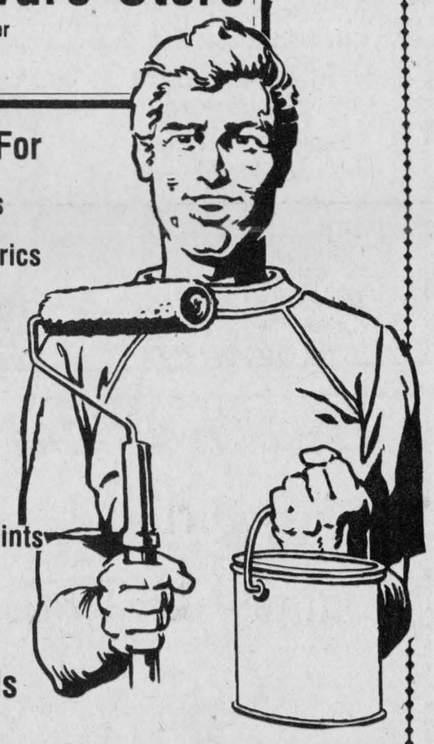

Magasin Brunet Store
Glen Robertson, Ont. Tel. 874-2374
BACK TO SCHOOL SALE
This Thursday, Friday and Saturday
-GWG straight leg jeans, sizes 28 to 36, $23.95
-Boys' cotton pyjamas, sizes 8 to 14, $3.95
-Girls' and boys' long sleeve sweaters, sizes 6 to 16, $2.95
-Girls' and boys' socks, 75¢
-Boys' T-shirts and shorts, sizes S-M-L, 95¢
-White canvas running shoes, sizes 2 to 7, $2.95
35-1p

BACK TO SCHOOL SPECIALS
at the
CLOVERDALE CHEESE HOUSE
St. Isidore
Sept. 3rd to 10th
FLAVORED VIM DRINK
Strawberry, Vanilla, Chocolate
2 for the price of 1
Reg. 99¢ each
CULTURED BUTTER
$1.99 per lb.
Reg. $2.29
A Free Ice Cream Novelty With Each Purchase
OPEN DAILY
10:00 a.m. to 5:30 p.m.
Ault Foods Winchester, Ontario

DOMINION SURE SEAL LTD
WONDER SEAL SEALANT POLISH™
FOR AT LEAST FIVE YEARS
NEVER WAX YOUR CAR AGAIN
- WONDER SEAL IMPREGNATES THE PAINT POURS RIGHT THROUGH TO THE BARE METAL
- MIRROR LIKE FINISH
- ON ALL PAINT AND CHROME
- HELPS ELIMINATE CORROSION
- STOPS PAINT FADING
- OUTCASTS HUNDREDS OF CAR WASHES
- YOU CANT DO WITHOUT IT
FOR APPOINTMENT ASK FOR BERTRAND GRAVEL, SERVICE MANAGER
Plymouth CHRYSLER Dodge Trucks SALES SERVICE
ALLEN'S Symbol of Service HAWKESBURY
Top Quality USED CARS
TEL. (613) 632-2778
185 MAIN EAST — HAWKESBURY, ONTARIO
35-1c



Electrifying assistance.....

ACCEPTS CHEQUE FROM LEVI STRAUSS—Alf Lee of Mount Carmel House is accepting a cheque of $17,000 from Sue Colette, chairperson of Levi Strauss Community Involvement Team. This contribution will be used to pay the amount owing on the electrical work done in the newly renovated treatment centre in St. Raphael's. Gerry Abernathy, Plant Manager of Levi Strauss looks on.

Photo—Courtesy Le Point

Bonnie Glen leads series

Bonnie Glen Junior Farmers have taken a 2-1 lead in their best-of-seven Border League final series against league rivals, MacDonald's Sporting Goods.

Allan MacMillan pitched the Bonnie Glen's first two wins of the series but MacDonald's rebounded on Monday evening with a 4-2 win behind the pitching performance of Ken MacDonald. Coach Larry Harrison described his club's performance as "a team effort."

On Sunday in the second game of the series, MacMillan hurled a two-hit shutout to lead the Glen past MacDonald's, 3-0. Hubert McDonell was the losing pitcher in a tight defensive battle.

In the first game of the series last Wednesday, Mike Prieur led the Bonnie Glen batters with a three-for-four performance at the plate and Allan MacMillan earned the victory on the mound. MacMillan also helped his own cause with a homerun.

Final series' action returns to the Williamstown Ball Park on Wednesday, September 2, 7:15; Friday, September 4, 7:15; Sunday, September 6, 2 p.m. (if necessary) and Monday, September 7, 7:15 (if necessary).

Sports Palace opens early

Glengarry Sports Palace will have ice a week earlier than last year. The ice will be installed this week, reports Arena Manager Michel Depratto, and there will be free skating Sunday evening from 7-9 p.m.

There will also be skating on Monday and Tuesday evening but admission will be charged. The cost will be 75 cents for children, $1 for students and $1.50 for adults.

New! English Stable "Breeks"
at
THE HORSEMAN SHOP
Plain - $32.50
Synthetic Suede Knee Patches - $39.95
Also in Stock
Blue Denim Grooming Chaps
Ladies' and Children's
Located 6 mi. east of Eamer's Corners
or 6 mi. west of Williamstown
on South Branch Road
Mrs. Catherine B. Miller, Prop.
R.R. 1, Williamstown Tel. 931-1883
23-25tf

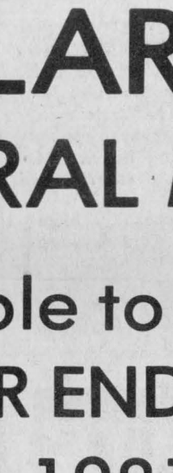

STUDIO 8 PRESENTS
Fashion Show
with co-operation from
The Bootique
Sunday Night
September 20
Glengarry Sports Palace
starts at 8 p.m.
FREE WINE AND CHEESE
Advance $6 *Door $7*
Tickets available at
The Bootique and Studio 8

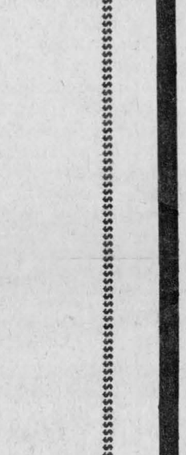

Paddle for Terry!

The local canoe marathoners are into the spirit of Terry Fox Day, Sunday, September 13. They are organizing a Canoe Flotilla.

Pledges will be handled through the local Alexandria branch of the Canadian Cancer Society.

The flotilla will leave Charlottenburgh Park at 1:30 p.m. and paddle westerly along the shoreline for five miles then return to the starting point with the current.

Organizer Maurice Sauve said the group of canoes will keep fairly close together while maintaining a leisurely pace. Lessons on canoeing by experienced marathoners will also be given, starting at 12:30 p.m.

Pledge sheets can be picked up from Bruno Major, Williamstown (347-3510) or Maurice Sauve, 39 Main Street, Alexandria (525-2940).

"The main idea is to pledge yourself and perhaps a few neighbors," added Mr. Sauve.

E. R. Campeau Inc.
Specialties
Building Materials
Come and Compare Prices
for all your building material
Business hours: Mon.—Thurs.
8-6; Fri. 8-9, Sat. 8-3
Free Delivery
1115 St. Patrice
Dalhousie Station, Que.
Tel. (514) 269-2179

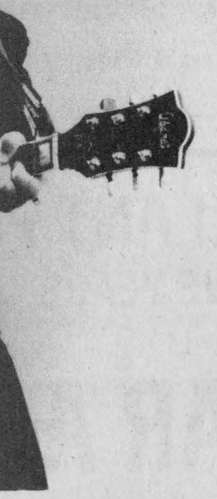

12-tf

Held Over—2nd Week
at
HOTEL RIGAUD
Exit 9 — Transcanada Hwy.
Yolande and Gerard Seguin
1-514—451-4192

DAVID SCOTT
and his Musicians
Star of Movie
"This is Elvis"
Friday, Saturday and Sunday
Sept. 4, 5 and 6
Two Shows Nightly
at 10:30 and 12:30
Admission $5 per person
The Film "This is Elvis" will be shown during intermission

IN CONJUNCTION WITH
$UMMER $ELLING $UPPORT
DOLLARS
FROM GENERAL MOTORS
We are able to offer
MODEL YEAR END PRICES
on our complete 1981 inventory of
NEW PASSENGER CARS,
LIGHT TRUCKS AND DEMONSTRATORS
THE HEAT IS ON TO MOVE 'EM OUT
THAT PUTS THE BUYER IN THE DRIVER'S SEAT
Maybe never again will ROY'S be able to offer
NEW GENERAL MOTORS CARS, LIGHT TRUCKS and DEMONSTRATORS
at TODAY'S PRICES
188 UNITS TO CHOOSE FROM
THIS IS THE DAY TO DO IT!
We have what you want
and that's a deal!
PONTIAC
BUICK
See the boys at
Roy's
We treat you Royally
Garage (Green Valley) Ltd.
Cadillac
GMC
Green Valley, Ont.
Tel. 525-2300