The Glengarry News

VOL. LXXXIII — No. 34 ALEXANDRIA, ONTARIO, THURSDAY, AUGUST 22, 1974 SINGLE COPY 15c



PROGRESS CONTINUES IN ALEXANDRIA—The Town's latest project, the building of a new Senior Citizen's apartment building got underway this week and here the Mayor and members of Council join the builders in the official sod turning ceremony. The two-storey structure will contain 20 apartment units and the contractors expect to have it ready for occupancy by the end of the year. Situated on Lochiel St. West it will boast all the most modern features in its design and already there are applications for residency. Left to right are: Gaetan Menard and Rolland Bourbonnais, Cornwall United Builders; Claude Lanthier, Ontario Housing Corporation; Councillors Laurier Lefebvre and Mrs. Florence Villeneuve who was chairman of the Special Events Committee sponsoring this project, Mayor Bruno Massie and Robert Bourgon of Cornwall United Builders.

—Photo by Mrs. Mervyn MacDonald

Recreation group at Dunvegan plans fund raising walkathon

The recently-organized Dunvegan Recreational Association is holding its first fund-raising event on Saturday, September 7th. A 15-mile walkathon will commence between 8:30 and 9:30 a.m. that day. Walkers will start at Dunvegan Hall, proceed east to Highway 34, north to McCrimmon, west via the Skye Road, to the Dunvegan Road, and thence south to Dunvegan. On their return walkers will be served refreshments in the hall.

The formation of this association was initiated by a $300 grant from Kenyon Township Council. Leslie Clark was appointed a member of the Municipal Recreation Committee by township council, and following this he was appointed president of the Dunvegan Association. Other officers of the Dunvegan group are: Andy Lavallee, vice-president; Linda Dashney, secretary; Leslie MacKinnon, treasurer. Directors are: Noel Ladouceur, Weldon MacIntosh, John A. MacLennan, and Norman M. MacLeod (Glen).

At the first meeting of the association, the young people present expressed a strong desire for a sports field where they could engage in sports activities. Following this, negotiations were made with Mrs. Donald Kelly for the use and purchase of a piece of land adjoining the Dunvegan cemetery and manse. This land has been used this summer for soccer practices and games. Interest and enthusiasm have increased and the association is well pleased with the response their endeavours have received.

The society has also purchased soccer balls and sweaters. Each Thursday afternoon throughout the summer, a member of the Apple Hill Recreational group has come to Dunvegan to direct a program for children of elementary school age.

The Dunvegan Association has been operating on volunteer work and a very limited budget. The aforementioned field requires enlarging of the cleared area and purchase of an adjoining strip of land. This entire tract would then require bulldozing and grading to remove trees and brush and level it suitable for ball games. It is the aim of the group to complete this work this fall. Funds permitting, additional playground equipment would be purchased next year.

It is, therefore, the hope of the association that their walkathon will be most successful and receive generous support in their own and neighboring communities. Contributions made either by walking or by sponsoring walkers will be most appreciated.

Three horses lost in fire

Three horses were lost when a barn in the center of Martintown was destroyed by fire early Saturday morning. A mare and colt were the property of Brian Masterson, of Montreal and Loch Garry. The third horse belonged to Gordon Keir.

The barn was the property of Gladys Keir and loss is estimated at $20,000.

Martintown Fire Chief Donald Flaro said the fire department has no idea how the fire might have started. It is likely the fire marshals office will investigate, he added.

The chief said the fire burned for three hours before being extinguished, although there was no danger of it spreading to surrounding buildings.

The fire department from Williamstown was called in to assist in fighting the fire. The St. Andrews and Glen Walter departments were also called.

Rain at Games was news

When it rains at the Glengarry Highland Games, that's news.

Glenn Watson, in Lahr, Germany with armed forces radio, forwards a picture of one of the drummers at Maxville using his bass drum as an umbrella. The picture appeared in Stars and Stripes, the U.S. forces newspaper.

More than a million feet farm tile going in this year

Glengarry Township boards have some 40 municipal drains in process of construction or planning and farmers in this county will lay some one and one quarter million feet of drainage tile this year, reports Glen Slater, agricultural engineer with the ministry of food and agriculture in Glengarry and Stormont.

Some of the municipal drains are now under construction, others are being petitioned while still others are in the engineers' hands.

The amount of tile going into Glengarry fields this year works out to some 17,000 acres and Mr. Slater points out this is in spite of the fact the cost of plastic tile has doubled since spring. "It doesn't seem to have discouraged Glengarry farmers," he states, "while having that effect on farmers in neighboring counties."

Jean Guy Lapointe of Embrun, is laying most of the tile in this area. He works only with plastic tile.

The rush for tile, to cope with the spring rains of recent years, makes a lot of work for the engineering staff at the ag. rep's office. Mr. Slater and his two assistants for the summer have surveyed some 3,000 acres. They are University of Guelph students, Myron Pestaluky and David Trudel.

Lochiel to build Twp. garage Reeve Massie quitting council

Lochiel Reeve Gerard Massie will not seek re-election this fall. His decision to quit politics was announced in a letter read by Clerk-Treasurer MacNaughton at last week's meeting of council.

A township garage is to be built by council and plans are now being prepared by R.M. Kostuck and Associates Ltd. A lot just north of the village has been purchased from Keith MacMillan and it is hoped to have the contract let by the end of September.

Council had earlier been turned down for a government loan to build a garage but recently was advised by the Ministry of Inter-governmental Affairs that a loan of $71,500 had been approved. The loan is partly forgiveable depending on the costs of labor involved in construction.

A lot in Glen Sandfield owned by the township is to be turned over to a new recreation group formed there to promote recreation. The lot, formerly owned by Mary Ann McRae has already been bulldozed and levelled.

Four more petitions for municipal drains have been received and turned over to ARDA for approval. There are now 15 applications for drains in various degrees of completion in Lochiel.

In announcing his intention to quit the political field, Reeve Massie expressed his gratitude to the ratepayers and members of council for not opposing his re-election at the last two nomination meetings. Lochiel had been without a warden for 30 years, he noted, "and I felt very honored to be chosen United Counties warden in 1973."

Now I feel it is my duty to clear the way and give someone else a chance and to give others the opportunity to enter municipal politics. Reeve Massie concluded. "Over the past 11 years I have tried to serve to the best of my abilities; again thanks to all."

Town preparing for snow

The Town will purchase a tractor and snow blowers from Donatien Theoret for snow removal next winter, it was decided at the Tuesday night meeting.

The unit had been used for the past few years on a rental basis.

Bottle drive a success

Bottle picking was the chore of the day for over 50 enthusiastic children Tuesday, August 13th. The youngsters traversed the town from door to door in an attempt to make their contribution to the new arena fund. The bottle drive was organized by the Park Playground Supervisors. With the help of the Boys' and Girls' Club and "Information Glengarry", thirteen checkpoints were established for the depositing of collected bottles.

Through the grand effort by the children, over $140.00 worth of bottles was collected. After the deduction of expenses, $125.00 will be donated towards the new arena. An energetic team of girls from the Boys and Girls Club, Gayle Larocque, Gisele and Rachel Sauve, collected a total of $18.35 worth of bottles and they were awarded the first place prize.

The Playground Leaders would like to thank all those who helped, in particular Bryan Sabourin and the B. and G. Club, the people of Alexandria who were so generous and those children who did an excellent job and made a fine and worthwhile contribution.

Grade 13 to have record 110 as new school year nears

It is back to school for about 984 students at Glengarry District High School on Tuesday, September 3rd. The timetabling has been completed and students will receive their individual timetable and textbooks the first day of school. Regular classes will commence Tuesday, September 3rd at 9 a.m. and end at 3:30, as the first day of school is a full day.

The largest Grade 13 class ever is expected this school year. One hundred and ten registered, compared to 86 last year. Entering high school for the first time will be 263 Grade 9 students. These students will be coming from:

Ecole Rouleau—148
The Alexander School—30
Laggan Public School—28
Maxville Public—15
Lanc. Twp. Area School—19
Lancaster Public—12
Iona—11

Students moving into the area who have not yet registered should call the school (525-3111) and make an appointment during the last week of August. Transcripts from former school will be necessary when registering.

Three escaped car overturned

Three Cornwall area residents escaped with minor injuries early Saturday morning when their car left the road north of Maxville at the intersection of the Dunvegan sideroad.

Frank McDonald, 23, St. Andrews, driver of the car, and 23-year-old Larry Wheeler, St. Andrews, and Wayne MacCaskill, 33, Monkland, both passengers, were treated for cuts and bruises at Glengarry Memorial Hospital and released.

The accident occurred about 4 a.m.

Lancaster provincial police said the driver apparently lost control of the vehicle and it left the road.

The car crossed a ditch and was caught in the guidewires of a hydro pole. It hit trees and rested on its roof.

The car was wrecked.

Driver hurt car wrecked

Albert Baron, 48, Vankleek Hill, was admitted to Hawkesbury and District General Hospital following a single-car accident on Highway 34, Thursday.

Details of his injuries could not be determined.

Constable Marcel Champagne of Lancaster OPP said Mr. Baron was driving north on Highway 34, when he lost control of his car and hit a tree about one mile south of the Highway 417 interchange.

Const. Champagne said Mr. Baron's 1966 car was wrecked.

Textile strike in sixth week No discussions held recently

The workers at the Consolidated Textile plant in Alexandria have now been on strike for six weeks and both management and workers are beginning to feel the adverse effects, especially the employees who number between 175 and 200.

We contacted Marcel Thibault, the local plant manager and Roy Collins, President of the Greater Cornwall Textile Joint Board and business agent for the Alexandria Local 1664 to get both sides of the story.

According to Mr. Collins, the strike could have been avoided if management had negotiated differently. The company had been notified 60 days prior to the end of their contract with the union on June 1st and if they had held meetings sooner to work out the differences, the issues would have been settled in time, he felt. As it was, too many items were left to be discussed in a short length of time and hence were not settled.

In two meetings on July 18th and July 19th between the two parties, 21 out of 25 points were settled, Mr. Thibault explains in a letter to the employees. The workers claim that some of the details in the letter itemized as settled, such as vacation pay, have in fact, not been finalized.

There remain four principal issues and while the differences appear to be minor, they are still unsettled and workers feel they are important enough to fight for.

Workers want their OHIP health premiums paid in full for a standard ward plan, rather than by half as they are at present. They claim there is no company pension plan and feel this much is their due. The Company argues that the hourly raise in pay they have granted should compensate for this additional fringe benefit.

In December, 1973 the average wage rate in the plant was $2.40 per hour. The average rate now offered by the Company retroactive to June 1st, 1974 is $3.40 and in the next year of agreement will be $3.90, reports the management.

The workers want their new two-year contract to date back to June 1st. Almost three months have passed already with the contract unsettled and before principles are agreed on and the papers legally drawn up it may stretch the contract out to 2½ years from June 1st, 1974. With the cost of living uncertain in the future this could make a big difference in future negotiations. The Company so far has not agreed to this.

The hourly rates of pay for different job classifications is one of the issues but only a few cents per hour is at stake. While it would make a small difference on the majority of pay envelopes, it would affect some departments where the men have to work long hours. The company has already agreed to an hourly raise in pay retroactive to June 1st. While the Company has proposed time and one half on Saturday and double time on Sunday, union employees claim this does not apply to the boilermen who must sometimes work seven days a week due to lack of workmen, and an extra premium should be coming to them for this.

Work breaks seem to be a stumbling block. Men in some departments are in such short supply they cannot leave their machines for eight hours at a stretch, and this the workers feel is unjustifiable. The management explains that the hourly raise in pay in some job classifications should compensate for inconveniences in that particular department.

There are also a few minor items to be settled.

Management declares it will meet with the Union at any time. The Union officials also say they will meet with the management at any time.

To date there has been no violence or unpleasantness. The workers have set up office on the property of one of the employees and are conducting business from that site, near the plant.

Union representatives report that the trailer was rented from a staff member and the Company suspended him from work claiming that his business transaction reflected partiality towards the strikers. He subsequently sold the trailer but has not been allowed to return to work, they claim.

Workers are getting strike pay

(Continued on page 5)

Awards presented Achievement Day for homemaking clubs

Glengarry County's 4-H Homemaking Club "Home Beautification" drew to a close on Friday at Glengarry District High School in Alexandria. One feature of the day was the presentation of awards. Upon completion of six clubs the girls receive a County Honor Certificate and pin. The girls receiving County Honors were—Diane Larocque and Marilyn Larocque of Lochiel-Brodie, Sandra and Glenda MacPherson and Willa Peters of Picnic Grove and Heather McRae and Denise Samson of Bainsville. Brenda Denovan of Dalkeith, and Tracy Myers of Lochiel-Brodie, were recipients of the Provincial Honor Certificate and pin after having completed 12 successful 4-H Homemaking Clubs.

The girls each displayed their flower arrangements and vegetables in a very attractive and eye-appealing fashion. The flowers for the arrangements and the vegetables were given by each member in fulfillment of her club work.

The afternoon program which consisted of exhibits, skits and demonstrations was very well done by all clubs. There were two exhibits presented, one by Dalkeith with Brenda Denovan as commentator, and the second by Bainsville with Heather McRae as commentator. Skits and demonstrations were presented by Picnic Grove, Martintown, Lochiel-Brodie and Maxville. Congratulations to all the Glengarry girls who participated for a job well done.

Mrs. Heather Blair, Home Economist in Lanark County assisted during the day's program and briefly commented on the exhibits, skits and demonstrations.

The Achievement Day was conducted by the county Home Economist, Mary Michels. She announced that the fall project for the county would be "World of Food in Canada". The training school for this will be conducted on September 17th and 18th. All girls who will be 12 years old by September 1st, 1974, are encouraged to join.

Complete plans for seminar

A special committee within the Interagency Committee of Alexandria and District met last Wednesday morning at the Alexandria United Church Hall to complete the plans for a seminar to be held on Friday, Sept. 27, beginning at 9:30 a.m. in the Alexandria United Church Hall.

The intention of the seminar will be to focus on the needs of the community as they seem most apparent to the professional persons most closely involved in social action within the immediate area. With the concerns of the clergy, social workers, public health officials et., in mind the day will be given over to 'top priority' groups to present their problems and time will then be given to those in attendance to discuss, recommend or propose solutions.

Three main areas of concern will be developed throughout the agenda: the health and welfare of the elderly with special attention to the proposed operation of 'Meals-on-Wheels', the desperate need for transportation for many persons having appointments in Alexandria or Cornwall and the extensive amount of information that needs to be available regarding services, assistance programs, housing for the elderly, family counselling, volunteer assistance and children services.

It is hoped that representatives will be in attendance from every organization in the town and immediate countryside

Mrs. Gwen Swift is serving as chairman for the seminar, assisted by Mrs. Bessie Clingen, Mrs. Zoe Grant, Mrs. Prudence Malcolmson, Mrs. Florence Davies, and members of the local clergy.

Car burned

Alexandria firemen were called out at 8:15 p.m. Saturday, when a car caught fire on the 7th Concession road in Lancaster Township.

The Volkswagen owned by Mrs. Susan Rothgeb and driven by her daughter, Elizabeth, was destroyed.



YOUNG FARMERS PITCHING IN—One of the many grants under the Opportunities for Youth summer program was this assistance project where a group of young farm boys were on call to aid farmers in emergency operations. The brain child of Cameron McLeod of Glen Nevis, it is the only one of its kind in Ontario. As such it is being watched with interest, and several farmers are willing to vouch for its convenience. Here George McRae operates the front end loader while Jimmy McDonell transfers the bales and Michael McCormick places them on the load. —Photo by Mrs. Mervyn MacDonald



BOTTLES, BEAUTIES AND BOYS—Students working under the summer grants program in Alexandria have been busy, mostly working with children in various projects. Last week all the youth groups joined forces in a giant bottle drive to assist the new arena fund. Here we have left to right: Susan Sabourin, Louyse Poirier, Sheila Conway of the Playground Supervisors; Bryan Sabourin of the arena staff and Mike Depratto, Recreation Director; Marc Depratto and Barry MacDonald, Boy's Club and Joan MacDonald, Royal Bank Project Worker. The children left to right are Rachelle and Gisele Sauve and Gail Larocque who collected the most bottles. —Photo by Mrs. Mervyn MacDonald

Martintown rumor mill

(by Art Buckland)

This week I turn my column over to Ruth Mowat and her prize-winning poem from the Country Living Contest.

I visited a city friend one bleak
smog filled day,
She asked, bewildered, why I'd
left to live "the Country
Way",
"It's exciting in the city, bustling,
always something new—
In that little town of yours,
whatever do you do?"

"I rise each and every morn to
breathe the clean fresh air,
My morning tasks completed—
the rest of the day I care.
I care about the new baby born
just down the road;
I care about the poorer folk,
struggling with their load.
I care about the Church Group
raising funds for Overseas,
I care about the children, busy as
little bees.
I care about the firemen, the
ball-team, the local Cubs and
Scouts,
I care about the Girl Guides, the
Council, and the far off
droughts.
I care about the Blind, the Cancer
ridden bodies, the Red
Cross,
I care about the Environment, the
preservation of our moss.
And so I am a joiner; we fight
whatever cause is greatest-
A new arena for our town now,
was the latest."

"But, don't you feel, dear friend,
the City's full of culture?
Don't you miss the theatre, the
ballet, and at the zoo a
vulture?
Don't you miss the shops, the
educational displays?
Don't you miss the nightlife, and
the busy office days?"

"I'm not far from all of this,
whenever I choose to go,
And I have far more here, than in
any City's glow;
I'm known as I walk down street;
greeted by friendly smiles
Of those who have time to listen
to my joys and my wiles.
Of those who know my child's
name; and enfold him as
their own,
Of those whom prosperity has
endowed; those whom hard-
ship have known;
My friends are varied, and of
interesting employs,
I talk of politics, teaching,
farming; the antics of local
boys.
I converse with nurses, lawyers,
gardeners, and local men of
business,
I even chat with those who choose
the title "Ms."
Our shows are real life dramas,
deeper than a movie,
Our teenagers are lively—per-
haps even a little "groovy";
My country Ballet is a field of
corn wafting in the breeze,
My Zoo's surrounding fields; and
life abundant in the trees.
What better aria, than that of
Spring's first Robin?
What better education than the
foaling of old "Dobbin"?
You look pale, my city friend;
perhaps it is the smog,
Record my robust countenance in
your daily log;
Your concrete jungle burns your
feet, the air is full of
chemicals;
Come tip-toe in my lush grass;
inhale the fragrant flowers'
smells.
You're tired from the hustle, the
running to catch a bus,
Come walk the Spring-time
meadow and listen to a
thrush.
I've lived the city life, my friend,
where day and night are one;
I've fought the crowds; rode the
elevator when work was
done.
I've faced the competition; the
cut-throat way of living;
And then chose the Country Life;
—One of Love and Giving."

MacGILLIVARY'S Outfitters

315 Clark Ave., Cornwall
Tel. 933-4867



BAGPIPES
HIGHLAND SUPPLIES
TARTAN
by the yard
anything Scottish we have it
16-18-tf

FASHION 220 COSMETICS

FOR FREE FACIAL
CALL 525-3789
and ask about your free glamor case

Openings in this area and surroundings for full time or part time work

33-2c

Stormont, Dundas & Glengarry County
Roman Catholic Separate School Board

NOTICE

JUNIOR or PRE-KINDERGARTEN

The Junior or Pre-kindergarten planned to be located at Ecole St. Joseph, Alexandria, will be re-located instead at Ecole Perpetuel-Secours, Alexandria.

YVON MARTIN
Area Superintendent

33-2c

MONSTER 'CAR' BINGO

IN
CORNWALL
$4,400 IN PRIZES
THURSDAY, AUGUST 29th, 8 P.M.
WATER STREET ARENA
Admission $1.00 Doors open at 6 p.m.

16 Regular Games at ..... $ 50.00
5 Special Games at $100.00
5 Door Prizes Totalling ..... $ 90.00

MONSTER SPECIAL GAME
(FULL CARD)
1974 PONTIAC 'ASTRE'
(Winner must pay sales tax and licence)

BUSES PROVIDED FROM HAWKESBURY AND MAXVILLE
OPTIMIST CLUB OF CORNWALL

SPECIALS FOR AUGUST

ALL COMPONENTS, including radio AM and FM, 8 track record player, ear phone and stand ..... 20% DISCOUNT
BEDROOM SET, 3 pcs. 189.00
CHESTERFIELD and CHAIR 189.00
KITCHEN SET, 6 chairs, 1 table 199.00
AIR CONDITIONERS and DEHUMIDIFIERS ..... 20% DISCOUNT
ALL CHAIRS, LAZY BOY, etc. 20% DISCOUNT
ODD TABLES and LAMPS ..... 30% DISCOUNT
REFRIGERATORS ..... 20% DISCOUNT
RANGES ..... 20% DISCOUNT

CLEMENT FURNITURE
Tel. 525-1267 Alexandria
31-3c

Many mourn Mrs Lacombe

The largely attended funeral of Mrs. Rosa Lacombe was held at 3:00 p.m. Wednesday, Aug. 14th, in St. Paul's Church, Dalkeith.

A resident of Glen Sandfield all her life, Mrs. Lacombe passed away at the Glengarry Memorial Hospital after a short illness, at the age of 91.

Rev. Lucien Lussier celebrated the mass and Father Remi Bellemare of Ottawa, assisted. Members of the Sisters of St. Mary of Ottawa, St. Eugene, Vankleek Hill and from other parts of the province, formed a guard of honor.

Born at Glen Sandfield, April 13, 1883, Mrs. Lacombe was the daughter of the late Damase de Bellefeuille and Eulalie Theoret. She attended the local public school and was employed several years by the C.N.R. in Glen Sandfield prior to her marriage to Alcidas Lacombe of St. Justine. She was the eldest parishioner of St. Paul's Parish and always had given great example of faith and courage to all her family.

Mrs. Rosa Lacombe is survived by nine children: Raymond of Glen Sandfield; Alice, a Sister of St. Mary, Ottawa; Mrs. Marguerite Leroux, Ste Anne de Prescott; Agathe, Mrs. Edouard Decaire, Glen Robertson; Juliette, Mrs. Real Cardinal and Mrs. Rita Roy, both of Cornwall; Pearl, Mrs. Patrick Chenier, Claire, Mrs. Gabriel Valade and Dora, Mrs. R. R. Segouin, all of Montreal.

Pallbearers were six grandsons: Robert Murphy, Jean Claude Cardinal, Andre Boris, Claude Bradley, Andre Cadieux, Robert Ethier.

Interment was in the parish cemetery.

SUBSCRIBE TO THE GLENGARRY NEWS

FOR LOW COST DENTURE SERVICE
THE CORNWALL and DISTRICT DENTAL SOCIETY
announces that
DR. NELSON LAFRAMBOISE
820 McConnell
Tel. 933-6021
IS A PARTICIPANT IN THE LOW COST DENTURE SERVICE
13-tf



ELECTED DDGM—Rt. Wor. Bro. W.T.R. Hay was elected and invested as District Deputy Grand Master of Eastern District A.F. & A.M. G.R.C. at the 119th Annual Communication of Grand Lodge A.F. & A.M. of Canada in Ontario, held in Toronto, July 17th and 18th this year. He is a Past Master and life member of Hawkesbury Lodge #450; a past Z of St. John's Chapter R.A.M. #148 Vankleek Hill; a life member of Ottawa Lodge of Perfection 14 degree A. & A.S.R. and Past Grand Lodge Steward. He has been secretary of Hawkesbury Lodge for the past twenty years. Other Grand Lodge appointments were: V. W. Bro. Ian Stewart, Maxville; V.W. Bro. Fay Shaver, Chesterville and V. W. Bro. Charles Crober, Morrisburg.

Incidence web worm lighter

For the second consecutive year residents of the United Counties are being subjected to a heavy plague of fall web worms. But this year's attack is lighter than in 1973.

"It was pretty bad last year," said Paul Burgess, a natural resources spokesman.

The worms' handiwork, a tightly woven gossamer web seen on elms, ash and lilac, is in evidence along the 401, Highway 31 and 43.

But nothing to worry about Mr. Burgess reassured. They circle the branches with their webs in broad leaf trees, killing the leaves but the leaves would have fallen anyway, he said.

The worm itself is about an inch long when full grown and a pale yellow-green in color with a broad dark stripe down its back and a yellow lateral stripe.

NOTICE

TOWNSHIP OF CHARLOTTENBURGH

The Township of Charlottenburgh requires an Arena Manager

Applications will be received by the undersigned until

Friday, September 30th, 1974

at 5 p.m. and will be kept confidential
Salary to be commensurate with experience

R. C. GAGNE, AMCT, Clerk-Treas.
Williamstown, Ont.
34-2c

MORE-WOOD HOMES LTD.

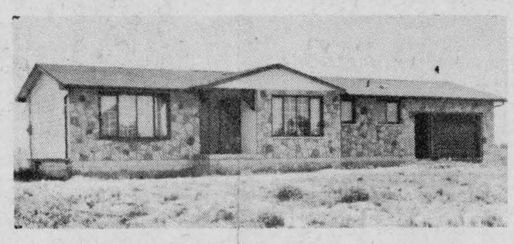

The Cadillac of Factory Built Homes

WE OFFER — A completely finished home on your foundation, with a choice of colours in exterior and interior finishes.

— More than 30 models available, each model can be changed to meet your taste and requirements.

— Bungalows - Ranch Bungalows - Split levels - 2-3-4 Bedrooms.



FOR INFORMATION CALL
613-238-5121 — 613-448-2911
OR COME AND SEE US AT
Morewood, Ont.
WHERE WE HAVE SOME MODELS ON DISPLAY
34-1c

Alex Lacombe died at 82

A resident of the McCrimmon area, Alexander Lacombe died Sunday, August 4th, at the home of his daughter, Mrs. Dan MacMillan. His death at the age of 82, followed a long illness.

A son of the late Mr. and Mrs. Louis Lacombe of McCrimmon, he was predeceased by his wife, Christena MacMillan, and a son Donald. He leaves to mourn a son and two daughters: Mrs. John MacLean (Isabel), Alexandria; Mrs. Dan MacMillan (Della), Lochiel and Osias Lacombe of McCrimmon. Eleven grandchildren and 12 great grandchildren also survive, as does a brother Peter Lacombe of Greenfield.

The funeral was held Wednesday, August 7th, to St. Alexander's Church, Lochiel. Father Lussier offered the mass and burial was in the parish cemetery.

Pallbearers were James McPhee, Aurele Ladouceur, Jack MacLean, James MacMillan, Ewen MacMillan and James Cousineau.

J. DUBUC, O.D.
J. FOURNIER, O.D.
OPTOMETRISTS
Wednesday 9 a.m. to 6 p.m.
21 Main St. Alexandria, Ont.
Above Alexandria Stationery store
For appointment Tel. any day between 9 and 6 — 525-2753
tf

World War 11 veteran dies

A resident of Alexandria, Edwin George Gibbs died in Glengarry Memorial Hospital on Thursday, August 15th. His death at the age of 61 was unexpected and came as a great shock to his family.

Mr. Gibbs was a native of Montreal and served with the RCAF from 1939 to 1945 when he was released with the rank of Flying Officer. He had been wounded and was awarded the 1939-45 star, the Atlantic Star, the CVSM and clasp, the War Medal and Operational Wings. After the war he attended Loyala College and McGill University and was currently employed with the Department of Consumer and Corporate Affairs in Ottawa. He had been a permanent resident of this area since the past five years.

To mourn his loss he leaves his wife, the former Mary Taillefer, two daughters and three sons. They are: Jacqueline, Mrs. Jacques Levasseur, Montreal; Mrs. Ann Moore, Robert and Raymond, all of Alexandria, and Richard of Templeton, Que.

He also leaves three brothers and two sisters: Michael Gibbs of Lochiel; Albert of Chateauguay; Patrick of Cloverdale, B.C.; Mrs. Mary Chrysoulakis of Sarnia and Mrs. Kay Jones of Toronto.

The funeral was held on Saturday, August 17th to St. Finnan's Cathedral where Rev. Leo MacDonell offered the funeral mass. Burial was in St. Finnan's Cemetery.

Williamstown Holstein makes top ten

Glennova Honey Rochelle, a purebred Holstein owned by Robert J. Smith, Williamstown, Ontario and bred by Lorain H. Aulenback, Alexandria, Ontario has placed 4th for milk in the 365 day division of her 2-year-old record. For this placing she has received a Superior Production certificate.

Sired by the famous Seiling Rockman who is classified Excellent for type and designated Class Extra, Rochelle herself is classified Good for type. Her dam is Garrymede Bridget Ivanhoe.

ADVERTISE IN THE GLENGARRY NEWS

Advertise In The Glengarry News

Just Opened

Dress and Sportswear Manufacturing Plant
Dalhousie Station, Que.
Applicants may now be interviewed at
119 St. George St., Dalhousie Station
or call
MRS. JEAN CAMPEAU 514-269-2316
33-2c

LISE BEAUTY SALON

Dalkeith, Ont.
Sorry, We're closed for holidays
from August 26th
to September 2nd
33-2c

Trottier Bros. Farm Equipment Reg'd.

Ford Tractors Equipment

3rd Kenyon Tel. 525-3120

1—535 MOWER CONDITIONER
2—3-point hitch REAR BUCKET SCOOP
2—6-ton WAGONS
2—3-point hitch FORAGE CORN HARVESTER
AUTOMATIC RESET PLOWS
1—BALE THROWER
1—FORANO MANURE SPREADER

CREVIER BUS LINES

182 Main St. Alexandria

LEAVING FOR
Ottawa Ex Daily

Departure 10.30 Leaving Ottawa 12 p.m. midnight
Price per person $3.50 return
For Reservation Tel. 525-3444
Bus Leaving From Depot
34-2c

Shoe Shack

"A PERSONAL MESSAGE FROM LARRY HICKMAN"



Dear Friends:

I am pleased to announce that I have recently purchased the "Shoe Shack" for your shopping convenience.

Our specialty is the finest in MEN'S ATTIRE, FORMAL WEAR, SUITS, COATS and FOOTWEAR. Our SPORTWEAR stock includes jeans, casual pants, shirts and sweaters; everything to suit your individual taste.

We guarantee to continue to give you the friendly, personal attention that we gave you at our former location.

Raymond O'Connell has joined my staff and he invites all his friends to come in and see him and enjoy the newly decorated atmosphere.

We will continue to give you the special quality of service that you have been accustomed to; at prices, of course, to suit your budget.

14 Main St.
Tel. 525–1670



Sincerely
Larry Hickman
Manager

NEWS OF INTEREST FROM **MAXVILLE** AND SURROUNDING DISTRICT

Mr. and Mrs. Hubert A. Quart enjoyed a week's motor trip around the Gaspe and through New Brunswick.

Mrs. Tom Stritch, Patrick and Kathleen, spent a week visiting her mother, Mrs. Edna Rolland.

Mrs. Dolphis Filion has returned home after a short stay in hospital.

Recent visitors with the Franklin family, St. Elmo, were Fred Franklin of Ottawa, and Constable Dave Arbuckle, Scott and Tracy of Toronto.

The service for St. Michael's Anglican Church for this Sunday, Trinity II, will be at St. Mark's, Avonmore, at 9:30 a.m.

Mr. and Mrs. Allan Douglas and family have returned from Bancroft and taken up residence in the Maxville area again.

MIXED PARTY
in honor of
Pearl Jack
and
Arlen Quig
Friday, August 30, 1974
8.30 p.m.
The Village Guild
Cornwallis Hotel

Sister Frances Marie R.N. of St. Joseph's Hospital, Peterborough, is spending some time visiting her parents, Mr. and Mrs. Phil Guindon.

Mrs Lafleur died at 84

Mrs. Cassie Ellen Lafleur, widow of the late Farquhar Lafleur, passed away at Cornwall General Hospital, on August 7th, at the age of 84. Mrs. Lafleur was born at St. Elmo, a daughter of the late Mr. and Mrs. John MacIntyre.

She resided all her married life in Finch. Since the death of her husband, she had resided at Glen-Stor-Dun Lodge, Cornwall.

She is survived by one son, John Duncan (Ted) of Ottawa, and one daughter, Mrs. Norman Darbyson, (Ethel Beryl), Montreal; also by several grandchildren and great grandchildren.

The funeral service was conducted by Rev. Mr. Morrison of Finch Presbyterian Church at the Brownlee Funeral Home, Finch, on Saturday, August 10th, at 2:00 p.m. Interment was in Finch Cemetery.

Pallbearers were Louis Tannis, Al Hurry, Roderick McRae and John Price.

More exhibitors in Horticultural Society annual flower show

The Maxville Horticultural Society held its annual flower show in the community hall last Wednesday evening with what guest speaker Gordon Thom referred to as "the expected standard of excellence". The membership held steady this year at about 140, but there was a satisfying rise in the number of exhibitors, 24 seniors, and 11 juniors. The prize list had been revised this year, and prize monies raised. Judge for the show was Ian MacLaughlin of Kemptville, who made two trips viewing lawns and gardens, and then the flowers.

A very good crowd turned out in the evening to view the show, and President Morley Kitely welcomed one and all and expressed the appreciation of the society for the support shown this year; in particular the outstanding effort by the 19 junior gardeners. Mr. Thom of Morrisburg, who is Director of Eastern District #II, and a familiar visitor at local shows, spoke briefly on the quality of the exhibits, and invited interested members to attend the annual meeting which will be on Oct. 19, in Russell. This district comprises the regions of Martintown, Vankleek Hill, Morrisburg, Maxville, North Roxborough, and Russell. He also welcomed new members everywhere, joining a horticultural society is a wonderful way to meet people, make congenial new friends, and get to know everybody.

Secretary Gordon Winter explained some fine points that the judge had mentioned during the afternoon competition. That it is essential to have the exact number of blooms required in the classes, and also the exact measurement if size is mentioned. Otherwise an entry is disqualified. One color, which applied in several of the sophisticated groups of arrangements, means all the same color, since tones are specified if necessary. Wild flowers means flowers that are never found growing in a garden. Members were invited to the annual pot luck supper which will be held in September, and at which the prize money will be given out.

Chief prizewinner was Mrs. Ann Kerr of Fournier, who won the Eaton Trophy with the highest number of points. She also had the highest score for a member exhibiting for the first time, receiving a prize donated by the Misses Ferguson of Dunvegan. Mrs. Oris Beaudette of Maxville, came second, winning the Simpsons-Sears Trophy. The prize-winning lawns belonged to Mr. and Mrs. Barry Warwick, Mrs. Oris Beaudette, and Mrs. Osie F. Villeneuve. First with her annual flower border was Mrs. Beaudette, followed by Mrs. Viola Rowe and Mr. and Mrs. Alex MacGillivray. Mrs. L. W. MacKillican had the best perennial flower border, with Arnold Scott second, and Mr. and Mrs. Warwick third. Ron Clay of St. Elmo, had the best mixed flower garden, with Arnold Scott second, and Ernest MacPhail third. Mr. and Mrs. Warwick had the best rock garden, Mrs. Harvey Clemens second, and Mrs. George Heinsma third.

The best verandah or window box was exhibited by Mrs. Ben F. Villeneuve, with Mrs. Ann Kerr, then Mrs. Gordon Winter. Mrs. W. E. Henderson won with her hanging basket, followed by Mrs. Gordon Winter, and Ernest MacPhail. There was a special class for the geraniums which were given out as premiums last spring, won by Mrs. Gordon Winter, Mrs. Eddy Carter, and Mrs. Ron Clay. Mrs. Kerr had the highest number of points in senior vegetable displays, with Mrs. Bill Rolfe second, and Mrs. R. F. McRae tied with Arnold Scott for third. An interesting class was the "Most unusual plant", this was won by Mrs. Rowe, with the odd and very attractive Shrimp plant, also familiarly known as the "Bread of Heaven."

In the junior division Ian Kennedy won with the best vegetable and flower garden, then Darlene Guindon, Donrey Guindon, and Dale Guindon. Donrey Guindon won the card table display, with Darlene second, and Ian Kennedy third. Tracy Warwick had the best sunflower, Donrey Guindon had the best vegetable animal in the 6—11 group and Janet Kennedy in the 12—16 group.

Had 4-H meeting at Apple Hill

Kathy Thomson opened the Charlottenburgh Calf Club meeting with the 4-H pledge. Showmanship was the subject of the meeting held at Wm. Carmody's farm, Apple Hill.

Lyle Howes gave tips on our calves in preparation for Achievement Day (Aug. 10).

Our leader, Peter Van Sleevwen, gave us a lesson and quiz on milk production in Ontario.

Mr. and Mrs. Carmody were thanked for their hospitality and it was announced that a Fun Night was planned for Friday, August 23, with Lancaster Calf Club at Williamstown High School.

WANT ADS
DON'T COST
THEY PAY!

Dunvegan WI had musical

On July 25, Dunvegan W.I. met in the Hall, with Mrs. Mack MacRae presiding.

The motto "Everything that the sun shines on sings", was commented on by Mrs. N.M. MacLeod, Skye.

The roll call "Name your favorite song", was answered by 32 members. Twelve visitors were present.

The musical program was directed by Mrs. W. J. Baxter. It consisted of : 1. A trio—Lois Nixon, Monica Smith and Lorna Campbell sang Pretty Pink Petty, from the Operetta, Miss Hook of Holland. Girls were in costume.

2. Piano Solo—Monica Smith, Tarantella, by Stephen Heller.

A quartette composed of Lois Nixon, Monica Smith, Lorna Campbell and Nancy Thomson sang Regular Royal Queen from operetta "Gondoliers" by Gilbert and Sullivan.

Mrs. Baxter played a piano solo, a March by Holleander followed by the trio singing Three Little Maids from School, from the operetta "Mikado" by Gilbert and Sullivan.

The closing number was the quartette singing "Song of the Nations" to the tune Hymn to Joy by Beethoven.

Mrs. Baxter gave a short history of the composers and brief story of the operettas before each was performed. She expressed the need for parents and friends to encourage boys and girls in their musical ambitions.

Farquhar Dewar Maxville dies

Funeral services were held at Maxville, Tuesday, Aug. 13th for Farquhar Dewar, a resident of that community for most of his 91 years.

A son of the late Hugh Dewar and his wife, the late Margaret Cumming, he operated an ashery prior to the First World War when the making of potash from wood ashes was a thriving industry in Eastern Ontario.

He farmed in Western Canada near Tompkins, Sask. for several years returning to Maxville about 1920 and farming in the district until his retirement some 12 years ago.

Mr. Dewar died Aug. 10 at Hotel Dieu, Cornwall, following a brief illness.

He leaves two sons, Hugh and Russell, both of Maxville; four grandchildren, Christine, John James and Dominique; and three sisters, Mrs. Christine Duggan of Walnut Creek, California; Mrs. Clara Crawford, of Cornwall and Mrs. Winnifred Murray of Oshawa.

He was predeceased by his wife, the former Christie Belle McRae on Oct. 17, 1967; by one son, John; by a brother William and by a sister, Mrs. H. M. Wood.

Rev. W. E. Henderson of Maxville United Church conducted the service at the Munro Funeral Home in the absence of Rev. Iver MacIver of Maxville Presbyterian Church.

Pallbearers were John and James Dewar, grandsons; Gordon and Stanley Wood, nephews; Donald Jones; and Neil McLean, a former neighbor.

Burial was in the family plot in Maxville cemetery.

Relatives and friends were in attendance from Montreal, Oshawa, Ottawa and surrounding points.

F. V. LALONDE
BUILDING SUPPLIES
ST. TELESPHORE — TEL. 269-2334
LANCASTER — TEL. 347-3546
34-1c

Papeterie
ALEXANDRIA
Stationery
23 Main St., Alexandria Tel. 525-1232
Glengarry's Back-To-School HEADQUARTERS
We can help you with all your school needs
34-1c

PARCOST
prescriptions at reasonable cost
PARTICIPATING PHARMACY
Alexandria Drug Mart
5 Main St Alexandria
Tel. 525-2525

Kilts made to measure
Sporrans, Shean Dhus Pipes, Reeds, Hose, Scottish Jewelry, Tweed and Tartan Blankets. Novelties Tartan Records
Top Prices for second-hand Bagpipes
DANSKIN'S
MAXVILLE
ONTARIO
17-tf

ALEXANDRIA IGA FOODLINER
WE GIVE GOLD BOND STAMPS
PLENTY OF FREE PARKING
OPEN TILL 10 P.M. FRIDAY EVENING

— GROCERY —
Facelle Royale 2 ply or asst. colors BATHROOM TISSUE 2 roll pkg. 39c
Scottowels Asst. Colors PAPER TOWELS 2 roll pkg. 68c
Heinz White VINEGAR 128 oz. cont. 79c
Top Valu, Blue Powdered DETERGENT 5 lb. bag 99c
Lavo Special Pack LIQUID BLEACH 128 oz. cont. 49c
Top Valu (Ont. stores only) MARGARINE 3 1 lb. prts. $1

— PRODUCE —
Cal. Green Thompson SEEDLESS GRAPES 2 lbs. 88c
Cal. Sweet Eating NECTARINES lb. 49c
U.S. No. 1 Cal. BARTLETT PEARS lb. 45c
South African Outspan ORANGES, size 112's doz. 89c
Canada No. 1 Green PASCAL CELERY, size 24's ea. 35c
Canada No. 1 Ont. grown CARROTS, 2 lb. bag ea. 35c

— MEAT —
Bottom cut, from the beef hip ROUND STEAK or ROAST lb. 1.39
Fresh Lean GROUND BEEF lb. 89c
Cut from the beef chuck, Boneless BEEF BLADE STEAK lb. 1.39
Nutritious, Sliced Fresh PORK LIVER lb. 49c
Top Valu, by the piece VISKING BOLOGNA lb. 39c
Top Valu, 2½-3½ lb. fully cooked DINNER HAMS lb. 1.39

ORDER NOW
Avoid Equipment Shortage
HYDRAULIC
Barn Cleaner
Hydraulic unit and motor inside building. This sort of drive eliminates the gears, belts, clutches, friction discs and wear and tear of parts. Swing with cylinder.
CO-OP
Prefab Silo
BUTLER
Three cable silo unloader conveyers, cattle feeders
DION self unloading forage boxes
and 8 or 12 ton forage wagons
L. Lauzon
FARM MACHINERY DEALER
SALES and SERVICE
57 Kenyon St.
Alexandria, Ont.
Tel. 613-525-1937
19-tf

Celebrate our 100th Ontario store opening with a $1.00 Thrifty Dinner Special.
at every Scott's chicken Villa in Ontario
Wednesday, Thursday, Friday, August 21, 22 & 23 only!



Colonel Sanders is mighty proud of his boys at every Scott's Chicken Villa. Now there are 100 Scott's Chicken Villas in Ontario. Join The Colonel in celebrating the 100th store opening and enjoy a Thrifty Dinner for just $1.

Thrifty Dinner
2 pieces of
delicious Kentucky Fried Chicken
Creamy Cole Slaw
Golden Brown French Fries
Grecian Bread
REGULAR $1.45 SPECIAL $1.00 SAVE 45¢

Col. Sanders' Recipe
Kentucky Fried Chicken®
A CANADIAN COMPANY
Colonel Sanders and his boys make it "finger lickin' good"
Scott's chicken Villa®
TEXACO SERVICE CENTRE
Lancaster
South side of Highway 401 on Highway 2
Tel. 347-2670
Also stores in Cornwall and Hawkesbury

B&H sweep their semi-final series against Pizzeria team

by Jean Luc Menard

Bergeron & Hope have swept the round "B" semi-finals from Green Valley Pizzeria while Monkland is leading ABS two games to one in their best of five series. Play resumes Thursday at 7:30 p.m.

Last Thursday night, Monkland took the first game by defeating ABS 6—2. Leo March, the winning pitcher allowed only 3 hits and struck out 10 batters. ABS committed 5 errors in the game. In the second game, Pat Killoran allowed only 4 hits and struck out 11 batters to defeat Green Valley 15—8. The game was marred with 13 errors. Bobby Leroux and Roch Lajoie both had 3 runs batted in.

Sunday night, Bergeron and Hope took a 2—0 lead in games by clipping Green Valley 5—2. Bob Latreille, the winning pitcher allowed 3 hits while the Green Valley team was responsible for 5 errors. Pat Killoran hit a 2-run homerun for B&H while Hubert McDonell responded with a solo homerun. The second game lasted 10 complete innings and finally ABS came out on top of a 5—4 score. Robert Boisvenue went all the way to strike out 8 batters although he allowed 14 hits to Monkland. Leo March, the losing pitcher struck out 9 and allowed only 6 hits but was responsible for 12 walks. Garry Thomas had two triples, while Bruno Lalonde and Doug Meldrum both hit 3 singles.

Monday night, Monkland took a 2—1 lead by overtaking ABS by a 10—7 score. Each team had 12 hits and 2 errors. Leo March was the winning pitcher. Ronnie Poapst sparked the Monkland attack by slamming two homeruns for 3 runs batted in. Rolland Lalonde hit a solo homerun, a double and a single for 4 runs batted in. In the second game, Bergeron & Hope put the finishing touches on Green Valley on a one-hit shutout by Pat Killoran. Killoran struck out 13 batters and did not allow a walk. Hubert McDonell allowed only 3 hits to B&H in a losing cause.

Games coming up:

Thursday, August 23: Alex. Builders Supplies vs Monkland (Game 4).

Sunday, August 25: Monkland vs Alex. Builders Supplies (Game 5, if necessary) OR Finals game 1.

Monday, August 26: Finals (Game 1 or 2).

Mrs. Richard Lefebvre won $50 in the Fastball 50-50 draw on Sunday, August 18th and on Thursday, August 15th Marc Depratto won an amount of $42.50.

Ladies' Softball

The Kenyon Bombers whipped the Barnstormers 21 to 9 in Women's Softball on Wednesday, August 14th and the Midnight Stars downed Sealtest 32 to 18.

Teenager wins golf title

David Amelotte, 16 of Montreal, playing in the men's A class this year, won the men's club championship at the Glengarry Golf course, Sunday. David scored 160 for the 36-hole play to emerge winner by one point over Sid Bird of Finch in Class A.

Real Boisvenu took Class B honors, while Rene Amelotte, Cornwall, won in Class C.

The junior championships were decided in the rain Saturday. David Bird won in Class A; Cameron Ward in Class B; Michael Willard, Class C.

Play in the Glengarry Open is set for Sunday.

Many youngsters pass tests as swim season nears close

Swimming at the Park is slowly coming to a close and with it comes the end of swimming lessons. Exams took place for the younger swimmers on a crisp, cool August 9th; the cold did not affect the enthusiasm as the results were very pleasing. The exams for the older swimmers took place on a beautiful August 15. These results were also very satisfying.

Examiners Peter Warren and Robbie Gilles were present.

The successful candidates are:

Puddlers: Marc Lefebvre, Jody Flaro, Jeff MacDonald, Tanya Henri, Angela Wissell, Dale Barbara, Craig Smith, Tara Macdonell, Craig Macdonell, Linda Kennedy, Marc Lefebvre, Alain Girard, Andre Marcoux.

Pre-Beginners: Daniel Ouellette, Anthony Hagen, Jose Sabourin, Rita Hagen, Richard Sabourin, Lorraine Carriere, Diane Cousineau, Linda Cousineau, Paul Carriere, Joanne Titley, Nicole Desjardins, Natalie Dubeau, Kathleen Ropchan, Sean Ropchan, Helene Levert, Gail MacMillan, Kristie Marr, James Rice, Lori Thompson, Kershey McCormick, Celine Bourdeau, Carmen Bourdeau.

Beginners: Brigitte Lefebvre, Lise Boileau, Gaetanne Blais, Karen Cameron, Andre Taillefer, Sylvie Emond, Marian Lawson, Gerald Beauclair, Dale Dumouchel, Andre Lefebvre, Royden Larocque, Debbie Robinson, Louise Lajoie, Neil Cameron, Ann Ferguson, Elizabeth McCormick, Daniel Bourdeau, Hugette Bourdeau, Carmen Bourdeau, Celine Bourdeau, Maurice Brunet, Anita Rivette, Julie Filion, Isabelle Chenier, Colette Taillefer, Martine Ouellette, Sylvie Thibaudeau, Mary Catherine Lalonde, Julie Levert, Scott Moffat, Bobby Sabourin, Mike Moore, Sophie Dupuis, Andrea Whelan, Cliff Robertson, Pierre Claude, David Filion, Carol Desrosier, Danny Flaro, Marc Brunet.

Juniors: Cheryl Macdougall, Andrew Lawson, Stephanie Whelan, Lynn Hurtubise, Joanne Wissell, Suzanne Wissell, Francois Beauclair, Holly-Dee Norman, Catherine McCormick, Nicole Wissell, Lise Campeau, Ricky Larocque, D. J. MacGillis.

Intermediate: Sylvie Ramsay, Lison Lanthier, Kelly Macdonald, Ann Morris, James Villeneuve, Birdeen Grant, Madeline Huot, Ronnie Allison, Diane Claude, Helen Morris, Gerry Lefebvre, Jamie Keyes, Sherry Macdonell, Billy Allison.

Seniors: Bonnie Maclaren, Ginette Girard, Stephen Keyes, Andre Claude, Sandy Maclaren, Carol Depratto, Chris Whelan.

Leaders: Michelle Massie, Suzanne Massie.

Bronze Medallion: Roxanne Valade, Cathy Humphries, Sheila Conway.

Bronze Bars: 3rd Bar—Lynn Gallant, Louise Laferriere.

1st Bar—Robert Girard, Pat Lawson.

Supervision will take place 'til Sept. 2, from 12:00—7:00 and the following weekend, weather permitting.

SOCCER

BY Paule Gauthier

Tuesday, August 13th, Greenfield and Glen Sandfield played a tied game 1—1. Cleary Morris scored for Greenfield and John MacPherson scored for Glen Sandfield.

Thursday, August 15th, the Glengarry Clansmen defeated the Glengarry Stars 3—2. Danny O'Brien, Jim MacCormick and Hugh MacGillivray scored for the winning team. Goals for the Stars were scored by Ralph Humphries and Luc Lacombe.

Friday, August 16th, the Stars and Lochiel played a three-all game. Goals for the Stars were scored by Luc Lacombe, Jim Denovan and Gary Howes. Scorers for Lochiel were Wayne MacMillan (1), Chris Ropchan (2).

August 17, Glen Sandfield won over the Glengarry Clansmen 7—2. John MacPherson scored 4 of Glen Sandfield's goals while Bert Massie, Ian MacLachlan and Robbie MacLeod scored the 3 others.

Scorers for the Glengarry Clansmen were: Danny O'Brien and Norman Laliberte.

The standings in the senior league are as follows:

1. Pine Grove
2. Glen Sandfield
3. Lochiel
4. Greenfield
5. Clansmen
6. Glengarry Stars

August 31, in Lochiel, the East Side of the highway Old Timers will be playing the West Side of highway Old Timers. Players must be 35 yrs. old and over and must have been out of soccer for three years. For more information call Alastair MacKenzie.

Last week the Glengarry League took a step forward but they seem to be stepping back somewhat. Why would Campbell MacGillivray get a 4 game suspension for kicking the goalie and Billy Robinson only get a 3 game suspension for kicking the referee?

1974 marks the 50th year of the Glengarry Soccer League but, others such as Jerry Simpson, seem to think we should term it the 50th year war.

The Greenspon Tournament started August 12th, with Glen Sandfield and Greenfield. The game was protested by Glen Sandfield, therefore it will be rescheduled sometime this week.

OTTAWA LEAGUE

On August 14th, the Glengarry Stars played the Ottawa Blue Hawks in Lochiel. The game was called because of rough play. No final decision has yet been made as to whether or not the game will be replayed. The Ottawa League is to decide in the first week of September.

The next game is to be played August 21st between the Stars and the Centennials.

Plan racing on Loch Garry

Some 100 outboards may be participating in boat races on Loch Garry, Sunday afternoon, Sept. 8th. The racing will be off Loch Garry beach and Clarence Kuhn is among the promoters of the event.

There will be 10 classes of outboards, hydroplane and runabout, and the races are sanctioned by the Canadian Boating Federation and the American Power Boat Association. It is expected racing buffs will be here from Montreal, Ottawa, Kingston and many other points.

Carl Williams who lives on Bishop St. South and is employed at Summerstown Marina will be among those racing. He has already won the national championship for 1974 and last Saturday was a winner in races at Beloeil, Que. He is now looking to be high point winner for the year and points won at Loch Garry, Sept. 8th, will count.

Vice-President of the Canadian Boating Federation, Mr. Williams mixes the fuel for racing engines. Another area official is Stan McDonald of Maxville, who makes many of the engines used by racers.

Girls' hockey final Monday

Girls' ball hockey finals will take place on Monday evening, August 26th. Two top teams will be battling for the trophy.

Playing for the title will be:

Alexandria—Tish and Penny Filiatrault, Susan MacDonald, Pat Lawson, Lynne Gallant, Louise Laferriere, Mary Morris, Jo Anne Wood, Susan Conway, Janice Barker, Colleen Cameron.

Lancaster—Bonnie MacLeod, Brenda and Cathy Gordon, Susan and Mary Fraser, Pam and Judy Jarvo, Keitha McKay and Marilyn MacDonald.

SUBSCRIBE TO THE GLENGARRY NEWS

50 MAIN ST. N. ALEXANDRIA, ONT.

BRANDON

CHIROPRACTIC CLINIC

Tel. 525-2063 by appointment

38-tf



NORMAN S. CRAMER, D.C.

Doctor of Chiropractic

15 Fourth St. East

Cornwall, Ont.

3 var

Tel. (613) 933—7884

POOL

Highway 34
Green Valley, Ont.
Tel. (613) 525-3743

GENERAL POOLS

Distributed by

GREEN VALLEY POOLS

ANDRE LALONDE

In ground Pool, complete kit start at $1,495

Above ground Pool, complete kit start at $184.95

PREFAB SWIMMING POOLS

SALES • SERVICE • ACCESSORIES

OUTDOOR CORN ROAST

SATURDAY, AUGUST 24th

AT 7 P.M.

To Celebrate the Grand Opening of the

'THE JOINT'

(A COFFEE HOUSE)

at The Greening in Dunvegan

All the corn you can eat for $1.00

Inside the coffee house, Karen Egan and group and John Evans (British ballads and folk songs), violinists, singers, etc.

Space limited for inside show. First come, first seated

34-1c

Mister Mann

SPECIAL DISCOUNTS FOR SCHOOL BOUND Boys and Men

G.W.G. jeans

Suits, ties, shirts and dress pants.

Fall and winter coats

V- Neck pullovers, cardigans

New blazers and sports coats.

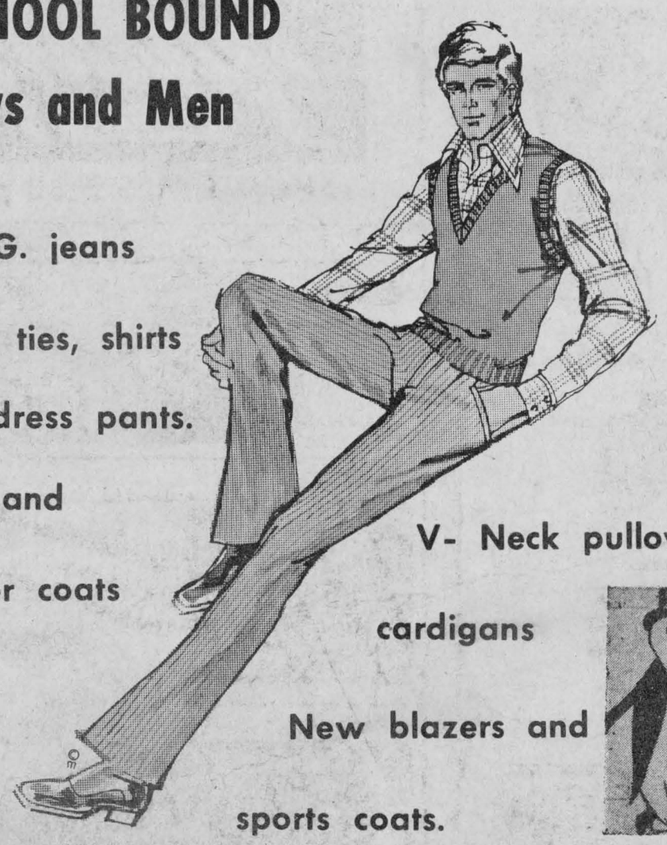



17 Main St. Alexandria Tel. 525—2030

ALEXANDRIA COMMUNITY CENTRE

ARENA CANTEEN

Tenders clearly marked as to contents will be received by the undersigned on or before 4.00 p.m.

SATURDAY, AUGUST 31st, 1974

for the rental and operation of the Canteen Concession at the Alexandria Community Center from October 1, 1974 to September 30, 1975. Tenderer should state past experience and amount of rent offered. For further information contact Michel Depratto, Recreation Director, Town of Alexandria, Tel. 525-3600. Highest or any tender not necessarily accepted.

LEO POIRIER,
Secretary Park & Recreation

33-2c

OLD - TIMERS' SOCCER GAME

SAT., AUG. 31st

AT

LOCHIEL RECREATIONAL CENTRE

EAST SIDE OF HIGHWAY

VS.

WEST SIDE

Admission: Adults $1.00 Children 50c

If you are 35 years or older and

If you have been out of soccer 3 years or more

LET US SEE YOU PLAY

Contact: A. MacKenzie, Box 275, Alexandria, Ont.

34-2c

The Glengarry Pipe Band and Dancers Present

"A Breath of Scotland"

Starring

'WEE ALEC' FINLAY

and

THE ROYAL CLANSMEN

with 3 LOVELY LADIES

SINGER MARGARET ANDERSON

Dancer Deluxe SANDRA WRIGHT

Pianist BLANCHE McGINNES

VANKLEEK HILL COLLEGIATE

FRIDAY, OCT. 4th, 8.30 P.M.

Tickets: The Hub, Danskins, the usual stores or any Band Member or Dancer

Alexandria Drugmart

5 Main St., Alexandria Tel. 525-2525

ATLAS SPECIALS EFFECTIVE THIS WEEK

Allerest Time Capsules 10's. Reg. 1.59 Special 1.07

Bromo Seltzer 5.25 oz. Reg. 1.55 Special 1.06

F.D.S. Aerosol 3 oz. Reg. 1.98 Special 1.31

Head & Shoulders Shampoo, 3.7 oz. Reg. 1.79. Special 1.28

Jean-Pierre Hair Brush Reg. 3.69 Special 2.29

Kotex Tampons 40's Reg. 2.19 Special 1.64

Q-Tips 270's Reg. 1.83 Special 1.18

Write Bros. Pack-6 pens Reg. 98c Special 63c

Raid House/Garden Spray, 450 ml. Reg. 1.99. Special 1.36

Schick Super Blades 10's Reg. 1.69 Special 96c

ALSO OTHER ITEMS ON SPECIAL

Bergeron and Hope Sporting Goods

55 Main St. Alexandria Tel. 525—3688



FISHING Rods, reels and tackle. 20% OFF

SWIMMING Snorkles, fins and masks 30% OFF

SLEEPING bags and nap sacs 30% OFF

SOFTBALL Bats and gloves 30% OFF

GOLF Clubs in every price range. 20% OFF

Shoes and balls and accessories

TENNIS Rackets, balls and shirts 20% OFF

All T-SHIRTS 30% OFF

SOCCER shoes 20% OFF

FROM AUGUST 22nd TO THE 31st.

SOCIAL and PERSONAL

Mrs. J. J. Carmody of Pembroke is visiting her sister, Mrs. William Caul in Cornwall.

Mrs. Helen Kaufman of Landis, Sask., who entered a number of articles and floral arrangements in the Landis Fair last week earned five first prizes, five second prizes, two third prizes and another first for a hand knit afghan. Mr. and Mrs. Kaufman also were participants in the Legion Float which took second prize.

James and Douglas Twining left for Toronto, after spending two weeks with their brother, Frederick C. Twining at Glen Twining Centennial Farm, 1967.

Mrs. Donald W. MacDonald, Glen Nevis, left on Monday by train for Edmonton where she will visit her son, Sandy and Mrs. MacDonald and also with her brother, Edmund and Mrs. MacKay.

Valerie MacDonell, Green Valley, left on Monday for a holiday with her sister, Mrs. Dwayne Blais in Halifax.

Mr. and Mrs. Henry B. Ladouceur and Mr. and Mrs. Denis Roy spent the weekend in St. Jean, Que., where they attended the wedding of Bill Benn and Andree Larocque.

Mr. and Mrs. Howard Kennedy and children spent the weekend with Mr. and Mrs. Jim Weir.

Mrs. Harold Lapierre of Montreal is visiting Mr. and Mrs. Angus H. McDonell this week.

Guests of Mrs. Paul Kolada last weekend were Mrs. Ida MacMenamin and Mrs. Agnes MacCulloch of Montreal.

Mr. and Mrs. E. F. Nessmith who had been guests of her sister, Mrs. Grace Cameron left last Thursday for their home in Santa Rosa, Cal.

Mr. and Mrs. John Rivington, (formerly Mrs. Nora Mayville) visited friends in Alexandria while on a honeymoon trip to Canada.

Mr. and Mrs. Donald Walsh Debbie and Robert and Miss Wanda Rafters of Halifax visited last week with Mr. and Mrs. Wilfred Pidgeon and family, Dalkeith.

Mrs. Mary Pidgeon, Lancaster and Mr. and Mrs. P. Pidgeon, Cornwall visited recently with Mr. and Mrs. Alex Cardinal, Verdun; Mr. and Mrs. Paul Pidgeon, Liz and Paul and Mr. and Mrs. Ernest Pidgeon, Angie and Jamie of Lachine.

Mr. and Mrs. Arthur Thivierge of Ottawa visited recently with Mr. and Mrs. Hugh Pidgeon of Lancaster.

Mr. and Mrs. Tony MacDonald of Prescott were Sunday guests of Mr. and Mrs. Mervyn MacDonald.

Mr. and Mrs. Aime Brunet of Kingston visited last week with his brothers, Gerard and Raymond Brunet of Alexandria and other area relatives.

Mr. and Mrs. Achille Thauvette returned home Friday after a trip to Vancouver. They visited Mr. and Mrs. Angus McDonald there and Mr. Thauvette's brother, Gerald Thauvette in Lumly, B.C.

John D. MacDonald of Weston is visiting his sister, Mrs. Mary MacDonell, Munroe's Mills.

Mr. and Mrs. Archie F. Kennedy and daughter Sheila of Detroit are spending a summer holiday with his sisters in Montreal and St. Andrews.

Mr. and Mrs. Bud Guindon will return to Florida shortly after visiting with Mr. and Mrs. Phil Guindon, Maxville, and Mr. and Mrs. Alex Quesnel, Alexandria.

Mr. and Mrs. Francis Lafave of Huntsville spent a week with Mr. and Mrs. Arthur Leroux, Third Kenyon and while here attended the Massia-Lajoie wedding. On their return home they were accompanied by Mr. and Mrs. Leroux. They also visited in North Bay and Peterborough.

Mrs. Doug Baxter and Mrs. Alastair MacKenzie have returned from a trip to Western Canada. They visited in Vancouver with Mrs. MacKenzie's daughter, Nancy Ann Malkin, and in Calgary with Mr. and Mrs. Jack Morris, (Lois Fraser).

Mr. and Mrs. Arthur Leroux spent the weekend in Valleyfield with Mr. and Mrs. Armand Searle and on Sunday they all visited Granby Zoo.

St. Lawrence and Ottawa Valleys Health Unit

PRE-NATAL CLASSES

STORMONT—Cornwall City, Sept. 4/74
(Afternoon and Evening Classes)

DUNDAS—Winchester, Sept. 3/74
(Evening Class)

GLENGARRY—Alexandria, Oct. 14/74
(Evening Class)

Free of charge—all expectant parents are welcome to attend. For information call your
PUBLIC HEALTH NURSE
Winchester—774-2739 Alexandria—525-3833
Cornwall—933-1375 (collect)

Alexandria Day Care Centre

wishes to advise all parents to submit their children's applications as soon as possible.

Entries for September are limited. Priority is given to residents of Alexandria and to those who will be attending the Centre full time.

Part time children will be accepted only if there is place available.

For application forms contact
MRS. RITA SEGUIN
Tel. (613) 525-3542
33-3o

Back to school
GIFT JEWELRY
Accutron, Rodania, Bulova, Caravelle, Waltham and Timex.
A beautiful assortment of diamond sets, Birthstones and Family rings,
Razors and Cut glass
Watch, Jewelry
and
Razor repairs
Certified watch maker
BRUNO PIGEON
13 Main St. N. Alexandria Tel. 525–1518

SKY-HI DRIVE-IN THEATRE

Wed., Thurs., Fri., Sat., Sun.
August 21, 22, 23, 24, 25,



Wed., Thurs., Fri., Sat., Sun.
Aug. 28, 29, 30, 31



Pledged vows at St Finnan's

MacDONALD—WOOD

The marriage of Miss Marlene Wood, daughter of Mr. and Mrs. John Wood of Alexandria and Dale MacDonald, son of Mr. and Mrs. Donald W. MacDonald of Glen Nevis took place in St. Finnan's Cathedral on Saturday, July 20th Rev. Leo MacDonell officiated at the 2:30 p.m. ceremony while hymns were sung by the bride's sister, Mrs. Pat Bethune, Misses Helen Costello and Anne MacDonald.

The bride was given in marriage by her father. She wore a floor length gown of white lace over satin, styled with square neckline, full sleeves and deep cuff. Her short bouffant veil was held by a pearl tiara and she carried a bouquet of red roses.

The bride was attended by her sister Doris as maid of honor wearing a gown of green voile and another sister Judy, and Jennie MacDonald, the groom's sister, were bridesmaids in gowns of yellow. Luanna Bernique was flower girl in floor length green, similar to the maid of honor.

Robert MacDonald was best man and ushers were Sandy MacDonald, the groom's brother, and Marcel Bray. Randy Picher was ring bearer.

Following the marriage, dinner and a reception were held at

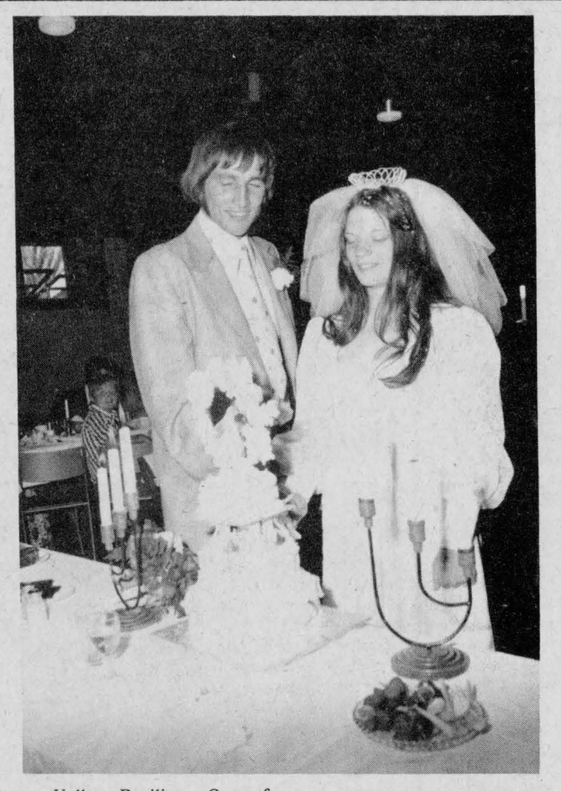

Green Valley Pavilion. Out of town guests were present from Montreal, Toronto, Edmonton, Ottawa and Cornwall.

For their wedding trip to Western Ontario, the bride wore a two piece blue suit. They will reside in Alexandria.

To make home in Ottawa

MARTELL—McNAUGHTON

A pretty summer wedding took place on Saturday, August 8th at two o'clock when Marion Grace McNaughton and Wayne Hubert Martell exchanged marriage vows.

The bride is the only daughter of Mr. and Mrs. Clifford McNaughton, Dalkeith, and the groom is the younger son of Mr. and Mrs. Hubert Martell of Ottawa.

Kirk Hill United Church pews were adorned with guest bows and standards of flowers decorated the front for the occasion. Rev. Lloyd Hylton officiated at the double ring ceremony and wedding hymns were by Barry Hobin with self accompaniment on the guitar.

The bride was given in marriage by her parents. Her gown was floor-length white sheer over taffeta. It was styled with empire waistline, shirred bodice, round stand-up collar and full sleeves with deep shirred cuff. Her veil of net trimmed with lace was secured by a pill box hat and fell into a long train. She carried a bouquet of yellow sweetheart roses, daisies, baby's breath and ivy.



The bride was attended by her sister-in-law, Mrs. Gordon McNaughton of Lancaster, as matron of honor, and Mrs. Charles Golden, Campbellford, and Miss Christena MacMillan as bridesmaids.

The attendants wore white floral dimity over pastel shades of taffeta, the matron of honor with yellow and the bridesmaids with green. They wore white gloves and carried bouquets of colored carnations, daisies and baby's breath.

The bride's cousin, Wendy McNaughton was flower girl, gowned in floor-length pale green taffeta. Her flowers were similar to the other attendants.

Robert Warner of Halifax, was best man and ushers were the bride's brother, Gordon McNaughton of Lancaster, and Terry Cutch of Ottawa, while another brother of the bride, Lynden McNaughton, was ringbearer.

The reception was held at the Holiday Inn Motel in Hawkesbury. After dinner and an evening of dancing the couple returned to the home of the bride's parents from where they left on a honeymoon to Niagara Falls, St. Catharines and other Western points.

For travelling the bride wore a yellow jacket and matching long skirt with floral blouse, tan accessories and orchid corsage.

They will reside in Ottawa.

With relatives here on Tuesday were Mrs. Rolland Sabourin, Madeleine, Michael, Anne, Peter and Elaine Sabourin and Luc Chartrand, all of Montreal.

Textile . . .

(Continued from page 1)

from the Brotherhood but some are experiencing difficulty trying to manage on the meagre allowances. However, donations are coming in to the Local 1664 from other Locals and from other unions. Local 1664 officials and workers are making every effort to help each other out with rent, payments etc.

The outcome may all depend on who extends that invitation to negotiate, and a little give and take on both sides.

MAIN'S Textile Centre
30 Main St. South
BACK-TO-SCHOOL FABRIC SALE

Curduroy, 45'' wide, shaded or plain ..... yd.	3.49
Crepe Stitch Crimpelene, 60'' wide ..... yd.	3.69
Waffle Stitch Knit, 60'' wide ..... yd.	4.29
Houndstooth and Check Knits ..... yd.	4.49
Fishnet, 45'' wide	1.00 and 1.40
Fishnet, two tone, 45'' wide ..... yd.	2.39
Phentex, 3 ply ..... per ball	56c

Come in and see our table at $1 and $2 yd.
34-1c

Border DRIVE-IN THEATRE
HIGHWAY 401, ON THE ONTARIO-QUEBEC BORDER
ONLY 20 MINUTES FROM ISLAND OF MONTREAL
Phone 631-6995 *Montreal*
August
Wed. 21 Thu. 22 Fri. 23 Sat. 24 Sun. 25 Mon. 26 Tue. 27



Wed. 28 Thu. 29 Fri. 30 Sat. 31



APPROACHING MARRIAGES

DECOEUR—BOUCHARD

Mr. and Mrs. Laurent Decoeur of Dundee, Que., formerly of North Lancaster, wish to announce the approaching marriage of their daughter, Suzanne to Mario Bouchard of St. Justine, Que., son of Mrs. Henri Bouchard. Marriage will take place at St. Agnes of Dundee, Quebec, Saturday, Sept. 7, 1974, at 3 p.m. Reception will be held at Dupuis Hotel, Dundee, Que.

SAUVE—SUNDIN

Mr. and Mrs. Daniel A. Sauve, Ottawa, wish to announce the approaching marriage of their daughter, Simone, to Michael Richard Sundin, son of Mr. and Mrs. Richard Sundin of Ottawa, on Saturday, September 7th, in St. Stephen's Church, 930 Watson St., Ottawa, Ont.

CHURCH SERVICES

The Services of Worship for the United Church of Canada for Sunday, August 25th are: Alexandria, 9:30 a.m. with the Sacrament of Holy Baptism; East Hawkesbury, 11:15 a.m.; Dalhousie Mills, 2:30 p.m.

ENGAGEMENTS

HART—CLARK

Mr. and Mrs. John Loewen of Dunvegan Ont., are pleased to announce the engagement of their daughter Louise Hart to Murdie Clark, son of Mr. and Mrs. William Clark. The wedding will take place in Kenyon Presbyterian Church, Dunvegan, Ont., on Saturday, September 14th, at 3:00 p.m. They will reside in Ottawa.

JACKIE'S BEAUTY SALON



FULLY AIR-CONDITIONED FOR YOUR COMFORT
Open Every Day 8 - 6
Tuesday Night is Men's Night
Thursday and Friday till 8.00 p.m.
Specials on
HAIR SPRAY and BRUSHES
For more information call and ask for
JACKIE or YVETTE
Lancaster, Ont. Tel. 347-3471

REGISTER IN OUR Bridal Book



Take advantage of this free service . . .

As a convenience to friends who wish to select gifts, list your china, silver, glassware patterns in our free bridal registry.

DESROSIERS and HOPE
JEWELLERS
Certified Watchmaker
49 Main Street South, Alexandria, Ontario
For an appointment call 525-2339
33-4

Gaiety
THE BEST IN SCREEN ENTERTAINMENT
SHOWTIMES 7:30 p.m.

WED. THURS. FRI. SAT. AUG. 21–22–23–24



SUN. MON. TUES. AUG. 25–26–27



Who was Crazy Joe? Ask the cops. They knew him well.
ADMITTANCE RESTRICTED TO PERSONS 18 YEARS OF AGE OR OVER
ANGELS WILD WOMEN
ADMITTANCE RESTRICTED TO PERSONS 18 YEARS OF AGE OR OVER

WED. THURS - FRI. - SAT AUG. 28–29–30–31



NEWS FROM HERE AND THERE

LANCASTER

Miss Martha Constantineau and Mrs. Annette Peters of Montreal, spent some time with Mr. and Mrs. A.D.D. MacDonald, South Lancaster.

Mr. and Mrs. Lennie Applebaum and family of New York City, are visiting his mother Mrs. Tobie Applebaum.

Mr. and Mrs. Ignacius (Andy) Caron of Vancouver, are visiting relatives and friends in Lancaster and area.

Mr. and Mrs. Roy McNicol and Miss Susan McNicol of Ormstown, Que., spent Tuesday afternoon with the Misses C.A. and M.J. McLennan.

Mrs. H. H. Leitch of Toronto, and her daughter Mrs. Betty Titunik of Fairlawn, New Jersey, visited Lancaster friends on Tuesday. Mrs. Leitch, the former Catherine Cameron, was born on the farm now owned by Rudolph Sauve.

Little Eric Nadeau has been visiting his grandparents Mr. and Mrs. M. Verkuylen and family.

Miss Annabelle McNaughton left on Monday for Toronto where she will spend a week attending teachers' meetings before going to Leamington to assume her teaching duties for another year.

Mr. and Mrs. McKell Fraser and children of Ottawa, spent Monday with his mother, Mrs. T. Scott Fraser. She also had her niece, Mrs. Willis Anderson and Mr. Anderson of Hamilton, with her that day.

Miss Laurie Craig of Toronto has been spending the past week with her grandparents, Mr. and Mrs. Ross Fraser.

Mrs. Grace Carey had her cousin Mrs. James Cuthill and Mr. Cuthill of Montreal with her on the weekend.

Miss Rosanne Cumming, R.N., of Kingston, spent the weekend with her parents, Mr. and Mrs. McNaughton Cumming and family.

Mr. and Mrs. George Scott of London, Ont., spent a few days with her sister, Mrs. George Osborne and family 2nd concession east.

Mr. and Mrs. Ivan Cormier and family of Smithers, B.C., who have spent some time with her mother, Mrs. Hazel McCreadie, will also spend some time in Gaspe, Que., visiting his family before returning home.

Mr. and Mrs. Lorne Ross and little son Michael of Ottawa, visited her parents Mr. and Mrs. Arthur Smith on the weekend.

Mr. and Mrs. Howard Pattingale have returned from a trip to Deep River, Toronto, St. Catharines, Parkhill, Forest, Goderich, London and Sarnia.

Mr. and Mrs. Andre Maheu of Ottawa, spent the weekend with her parents, Mr. and Mrs. Fern Theoret.

Two experienced assistant cub leaders are still very much needed by the Lancaster Troop.

AVONMORE

AVONMORE FAIR
ON THIS WEEKEND

If innovations are indications of progress, then the officers and officials of the Roxborough Agricultural Society by their exciting plans for the 114th edition of the Avonmore Fair, scheduled for this coming weekend, August 23rd and 24th, have been most energetic in planning a program to attract all ages and tastes.

While the entertainment bill for the Avonmore Fair this year is probably the most exciting in recent years, those charged with the responsibility of planning have been careful not to neglect all the other aspects of the rural fair.

While the first day of the fair is given mostly to the placing and judging of the hundreds of exhibits in the main agricultural hall, this year the emphasis will be placed on the big concert Friday night at 8 o'clock in the auditorium of the new Tagwi Secondary School, on Highway 43, just east of the village of Avonmore. The entertainment bill will be headed by none other than the fabulous George Hamilton IV and the Singing Post Family, clear out of Grand Old Opry Country in Nashville, Tennessee. Tickets are available from directors and at the door. Saturday night the scene switches to the Finch Community Centre where Sylvester MacDonald and His Clansmen will be supplying the music for a dance under Fair Board sponsorship.

Add these two items to all the other entertainment ingredients planned for Saturday at the Avonmore Fair Grounds and you have a tremendous program. There'll be horse races at the driving park, the free-for-all and the 2.25 class, a softball tournament throughout the day and evening at the ball park, an outstanding grandstand show, featuring local and district talent, a midway for the boys and girls, a horse back riding competition and even a throwing the rolling pin contest.

In the livestock classes, there are two added features at this year's show. The Roxborough Agricultural Society will be hosting the St. Lawrence Jersey Club's annual Parish Show. Many Jersey herdsmen from Eastern Ontario and Western Quebec will be participating with as much as $1,000 at stake in the nine classes. In addition the Stormont-Dairy-Beef Improvement Association is co-sponsoring with the local Fair Board a Dairy-Beef Cattle Show.

In addition to the other cattle classes, the sponsoring Society will endorse the Achievement Day program for the Avonmore, Sandringham and Strathmore 4-H Calf Clubs.

There will be five classes of horses, general purpose, heavy draught, roadster, saddle and ponies.

The prize list, covering all the exhibits in the main agricultural hall, has been most attractively arranged and is a credit to Allen McIntyre, the Society's energetic secretary-treasurer, and his committee. There are cash and merchandise prizes offered for grains, roots and vegetables, domestic science, home cooking, baking and canning, homecraft classes, household articles, plants and flowers, specials for teens and juniors, a commercial cheese exhibit, plus a section for the boys and girls of the elementary schools in the district.

It all adds up to a big week end in Avonmore. John McIntyre, president of the Roxborough Agricultural Society, and all the men and women associated with him, are looking for the support of the community at large and to the host of friends throughout the counties of Eastern Ontario who yearly make the annual pilgrimage to Avonmore at Fair time to enjoy the good things that are in store for them.



NEW SURFACE FOR 34—Repaving of Highway 34 between Alexandria and Lancaster is nearing completion and motorists are enjoying the new, smooth surface. The paver was working between Green Valley and town early this week.
—Photo by Robert.

Bookmobile

THE SD&G United Counties bookmobile will visit the following locations during the week of August 26:

Monday, August 26, Riverside Heights, 9:45—10:00, Williamsburg, 10:15—10:45, Winchester Springs, 11:00—11:30, Inkerman, 1:00—1:30, Morewood, 2:00—2;45, Berwick, 3:15—3:30; Lunenburg, 4:00—4:15.

Tuesday, August 27, St. Andrews West, 9:15—10:00; Gravel Hill, 10:15—10:30; Monkland, 10:45—11:30; Apple Hill, 1:00—1:30; Martintown, 1:45—2:15; St. Raphaels, 2:30—3:00; Williamstown, 3:30—4:15.

Wednesday, August 28, Bainsville, 9:45—10:00; North Lancaster, 10:15—10:45; Glen Nevis, 11:00—11:15; Glen Norman, 11:30—11:45; Greenfield, 1:15—1:45; Bonville, 2:15—2:30.

Thursday, August 29, Green Valley, 10:00—10:30; Glen Robertson, 11:00—11:30; Glen Sandfield, 12:45—1:15; Dalkeith, 1:30—2:00; Laggan, 2:15—2:45; McCrimmons Corner, 3:00—3:15; Dunvegan, 3:30—4:00.

Friday, August 30, Bouckhill, 10:00—10:15; Sunnybright, 10:30—10:45; Elma, 10:50—11:05; Dunbar, 11:15—11:30; Hallville, 1:00—1:30; Mountain, 1:45—2:30.

Health unit activities in 1973 reviewed by health officer

The St. Lawrence and Ottawa Valleys Health Unit carried out these activities as reported by Dr. R. V. Peters:

Visited 10,580 families for reasons of health education, school health problems or direct care follow-up on physicians request.

Carried out 12,619 health inspections, 12,949 vision tests and 8,734 audiometric tests in school children.

Performed 11,110 immunization procedures in clinics and schools throughout the area, 4,963 screening tests and 1,803 diagnostic Mantoux tests for tuberculosis.

Conducted classes for 28 prenatal groups with a total enrollment of 399 mothers, most of whom were mothers-to-be having their first baby.

Followed up 128 contacts of tuberculosis and 146 contacts of venereal disease.

Made 2,704 inspections of restaurants and other food establishments and took 4,810 swabs of utensils, 391 milk samples and 312 of other food samples for analysis.

Inspected 178 schools, 15 Day Nurseries, 91 Nursing Homes, 30 Funeral Parlors, 29 Lodging houses and 18 public halls.

Investigated 57 suspected food poisonings and 487 incidents involving possible human involvement with rabid animals of which 104 animals were positive.

Carried out visits to public swimming and wading pools, public beaches, summer camps and camping grounds for a total of 1,037 inspections.

Made 194 visits to municipal water systems and 542 to private wells, taking a total of 6,742 water samples from all sources including beaches, and 3,053 inspections for septic tank installations.

Conducted 26 sanitary surveys on request, 597 investigations for surface water and ground pollution. There were 173 garbage and refuse problems and 215 housing inspections.

Prosecuted 12 cases in Court.

Admitted to Home Care Program 790 patients for a total of 12,767 days of care of which 435 were acute, 185 convalescent, and 90 chronic cases.

All motor vehicles in Ontario to be inspected before resale

Minister of Transportation and Communications John R. Rhodes has announced details of the Motor Vehicle Inspection program coming into effect the first of September.

Under the new program, a Safety Standards Certificate can be issued only by licenced Motor Vehicle Inspection Stations, and each inspection of a used vehicle must be carried out by a mechanic registered with the Ministry.

The Safety Standards Certificate will replace the Certificate of Mechanical Fitness now in use.

In Ontario, a motor vehicle must undergo an inspection of its safety related components prior to resale or transfer of ownership. It is estimated that approximately one-third of the vehicles in the province are inspected each year under this program.

In making the announcement, Mr. Rhodes said, "The purpose of this program is not to take cars off the road, but to have mechanical defects corrected at the time of resale, resulting in safer vehicles on our provincial roadways."

There will be approximately 5500 licenced stations throughout the province, mainly at service stations and car dealerships.

AUCTION SALE

Farm Stock and Implements
on farm of
GILLES LEFEBVRE
878 La Baie, Route 17
Rigaud
WED., SEPT. 4th
Terms — Cash
Marcel Major, Auct.

TOWNSHIP OF LOCHIEL

NOTICE

Please note that beginning on Setember 10th, and until further notice
THE REGULAR MONTHLY MEETING
of the
LOCHIEL TOWNSHIP COUNCIL
will be held on the
2nd TUESDAY OF THE MONTH
beginning at 10 a.m.
34-1c

E. C. McNAUGHTON, Clerk
Lochiel Township
Box 56, Dalkeith

AUCTION SALE

LARGE AUCTION OF NEW TACK
STAN BERNARD HORSE SALE
FRIDAY, AUGUST 23rd, 8 P.M.

Dozens of Saddles, Bridles, Halters, etc., plus we will have a wide selection of horses. Bring all your commission horses. We get them sold.

Our Consignment Sale is every 2nd Friday — 8 p.m.

Information: STAN BERNARD HORSE SALE
RR4 Alexandria, Ont. — Tel. 525-3023
Horses and Ponies Bought and Sold, 7 days a week
34-1c

BUTLER
Silage Distributor-Unloader



True 3-Point Suspension
No Drive Drum to Manhandle
No Weights to Adjust
Really Throws it Out
Can't Tip, Can't Tilt
Two Machines in One
Gives You Faster Feeding
YOU CAN COUNT ON US
L. LAUZON
Farm Machinery Dealer
57 Kenyon St. Tel. 525-1937

SPECIALTIES UNLIMITED
AUTO and FARM IMPLEMENT REPAIRS AND WELDING
Many Used Parts in Stock
Open 7 days a week
Special Prices on Good Used 16" and 20" Truck Tires
1 mile East of Highway 34 on 9th Con. Lancaster
Bernard Sabourin
32-4c

COMFORT
WATER TREATMENT
FILTRATION PURIFICATION
FREE WATER ANALYSIS
CONDITIONING
Complete Line of Softeners
PURCHASE — RENTAL
18 MAIN N.
ALEXANDRIA
525-3877
32-tf



Duncan MacArthur
AUCTIONEER
347—3472
P.O. Box 158 Lancaster, Ont. KOC 1NO

AUCTION SALE

The undersigned will offer for sale by Public Auction
FURNITURE, ANTIQUES, ETC.
AT LOT 6 CON. 2, TWP. OF EAST HAWKESBURY
1 mile west of the Quebec border on the Carillon Park Road
1½ miles east of the overpass on the service road
SATURDAY, AUGUST 31st
STARTING AT 1.00 P.M.

Refrigerator; washing machine; electric clock; step stool; couch; kitchen table and 4 chairs; 2 kitchen scales; complete dinner set, (Royal Dalton); pots and pans; 2 broken sets of china; various glasses; bowls; china; dining room set, table, buffet and 6 chairs; radio; book case; corner table; choice lounge; hassock; corner dish cupboard; various old tools; metal kitchen cabinet; 2 burner electric stove; electric appliances; mirrors; pictures and frames; various linen pieces; rug; table lamps and trilight; 3 beds; 3 bureaus; 2 bedside tables; wicker rocker; electric lawn mower; wood stove; oil stove; quilts; blankets, etc.; buggy; 3 cutters; sleighs, etc.

TERMS — CASH
MANSEL M. HAY, Auctioneer, Dalkeith, Ont. Tel. 874-2597
ESTATE OF LATE EMMA BOA

AUCTION SALE

FURNITURE, ANTIQUES and COLLECTORS' ITEMS
IN THE VILLAGE OF GLEN ROBERTSON
SATURDAY, AUGUST 24th
At 10 a.m.

Refrigerator; electric stove; kitchen sets; dining room sets; china cabinets; antique chairs; wood stove; box stove; cast iron pots; 2 good scales; table piano and 2 organs; washing machine; compressor with motor; water pump; lamps and lanterns; pictures and picture frames; sewing machine; crocks; wood vice; show cases; pine cupboards; 2 roll top desks; quantity of dishes including one complete set very old; brass bed; platters; crocks; 50 folding chairs; gramophone; bureaus; easel; chest of drawers; washstands; filing cabinet; odd tables; garage 12x26; old printing press hand operated; typewriters and many, many articles too numerous to mention. This is just a partial list.

MANSEL M. HAY, Auctioneer, Dalkeith, Ont. Tel. 874-2597
Estates of LATE MRS. ALDERIC BRUNET and JOE LEFEBVRE

AUCTION SALE

FURNITURE, ANTIQUES, CAR, ETC.
The undersigned will offer for sale by Public Auction
AT LOT 24, CONCESSION 7, TOWNSHIP OF LOCHIEL
5 miles east of Highway 34 at Laggan, ¼ mile north of
Kirk Hill Corner
MONDAY, SEPTEMBER 2nd
AT 12 NOON

ANTIQUES: Boston rocker; 6 kitchen chairs; captain's chair; washstands; paper rack; small spinning wheel; jack reel; rocking chairs; what-not; organ stool; pine bureaus; odd dishes; books; 2 arm chairs; gingerbread clock; several trunks and blanket boxes; blue toilet set; wicker baskets; side board; towel rack; copper boiler; 2 lanterns.

FURNITURE McClary 4 burner electric stove; 220 wiring electric, oil and wood; dining room table, 6 chairs, buffet and china cabinet 3 electric lamps; upholstered stand; lazy boy chair; adding machine; typewriter; 2 basket chairs; magazine rack; set golf clubs; electric radio; dressers and beds; mahogany and cherry complete bedroom suite, double bed; chiffonier and large dresser and 2 bedside tables; blankets; bedding; quilting frames; sealers; cooking utensils; tables and chairs; lawn table and umbrella; garden tools; lawn mower; tools; wheelharrow; step ladder; quantity maple flooring; 22 rifle with scope; garden tiller and many other articles too numerous to mention.

1966 Chevrolet car 4 door sedan in excellent condition.

TERM — CASH
MANSEL M. HAY, Auctioneer, Dalkeith, Ont. Tel. 874-2597
ESTATE OF LATE NORMAN J. MacLEOD

DISPERSAL SALES
WEDNESDAY, AUGUST 28th
At 12 Noon
AT RENE REMILLARD FARM
AT FRANKLIN CENTRE, just off Route 52

68 high grade Holsteins; 30 milk cows, 15 fresh and others bred for fall; 23 heifers (20 open and 3 bred); 12 good heifers from 2 to 6 months; 2 service bulls; milk quota; John Woods bulk tank 3400 lb. cap.; M-F 65 tractor, IHC 434 tractor plus a complete line of farm machinery.

TERMS — CASH
Farm is for sale
LYELL J. GRAHAM, Bilingual Auct. Tel. 264-2289

— ALSO —

FRIDAY, AUGUST 30th
at 1.30 p.m.
At the farm of R. Bruce Ness & Sons Reg'd
HOWICK, QUE.

An excellent dairy herd consisting of 50 head; 30 milk cows 21 of which are high grade Ayrshires all from artificial sires, the balance high grade Holsteins from artificial sires; 12 cows fresh and many due in fall; 14 excellent heifers 2½ years due in Sept. and Oct. Woods bulk tank 44-can cap.; De Laval milker. Raw milk quota, 878 lbs. daily, Class A; 5895 lbs. fat, Class B.

TERMS — CASH
Giving up dairy for cash crops
LYELL J. GRAHAM, bilingual Auct. Tel. 264-2289
34-1c

AUCTION SALE

LIVESTOCK, MACHINERY and PRODUCE
ON THE FARM OF ROLAND D'AMOUR
1056 ST. THOMAS ROAD, EXIT 2 TRANS-CANADA
FRIDAY, AUGUST 30th
11.00 A.M.

33 HEAD OF HOLSTEIN CATTLE: 22 milk cows; 4 heifers, 18 mos.; 6 heifer calves; bull calf.

MACHINERY: David Brown diesel tractor 880; David Brown tractor 25 with front end loader; tractor chains; Case 3 furrow hyd. plow; Cockshutt 2 furrow plow; M.H. disc harrows, 28; M.H seeder with fertilizer attachment, 13 drills; 4 section smoothing harrows; pasture harrows, 12 ft.; hyd. rigole plow. roller; tractor blade; Cockshutt hay mower, 7 ft.; Farham side rake; Case baler, No. 133; George White wagon with rack; Fleury wagon with rack; bale elevator, 28 ft.; steel bottom elevator, 32 ft.; New Idea corn picker, 1 row; 2 forage wagons; Lajoie stable cleaner, 273 ft. of chain, 50 ft. chute; generator, 62 amps., 60 ft. of cable; New Holland PTO manure spreader, 150 bus.; New Idea snow bucket; cement mixer; cedar posts; 8 poles, 35 ft.; page wire;; lumber; 2 corn cribs; 4 pressure pumps; trailer; chain blocks; forage; anvil; vice; 2 drills; bench saw with ½ h.p. motor; wheel barrow; scales; watering tank; electric motors; clippers; air compressor; Cockshutt 3 single unit milker; Surge compressor, 1 h.p.; stainless steel double sink; Woods bulk tank, 33 can cap.; Gibson deep freezer 23 ft.

PRODUCT: 700 bales good hay.

TERMS — CASH
Terms on heavy machinery ½ cash, balance 3 months' credit, interest 8%
MARCEL MAJOR, Auct., North Lancaster Tel. 613-347-2955

EDITORIAL

IT'S OUR OPINION

A welcome new facility

Word that a seventy-bed nursing home is to be erected here must be considered good news. Not only will such an institution serve senior citizens whose health may be failing. It will also be an additional source of employment and in that respect will benefit the local economy to the extent another small industry might.

Community Nursing Homes Limited operate five nursing homes in as many communities in the Toronto area and the Company has been on the local scene for more than two years since taking over Villa Fatima, the former diocesan retreat house. It is being operated as a retirement home and it is felt that the new nursing home, being built in the same neighborhood, will complement the retirement home. Its residents will have a priority call on nursing home accommodation should their state of health demand attention.

The site is ideal for the purpose, in a quiet residential area facing on Centre Street. There will be no din of traffic to bother residents of the nursing home and they will have the adjacent grounds of the grotto on which to enjoy a walk or a period of prayer and contemplation. St. Finnan's Cathedral will be handy for the more mobile as will be the post office and stores in the business section.

The new nursing home will be under construction at the same time the apartment building to house area senior citizens is being built. When both are occupied Alexandria will be in a much better position to serve aging residents of town and district.

There is a continuing need for more such accommodation and the nursing home here should pose no problems for other such institutions in the area. Maxville Manor always has a waiting list and the home at Glen Nevis probably has no empty beds either.

The retirement home at Villa Fatima has not had the measure of community involvement known by other area establishments and perhaps that is because the public sees it as a super boarding house whose residents are capable of entertaining themselves. If there is any feeling of neglect among its residents no doubt that communication blackout will end when the new nursing home is occupied.

The worm may turn

Some municipalities in British Columbia have begun to take a tougher stand toward welfare recipients. Surrey, for the past five years, has been cutting off welfare recipients without dependents, from June to October, while there is work picking berries and fruit, and in the sawmills and lumber yards.

Port Coquitlam has followed the example and has ended welfare for employable adults between 19 and 35 without dependents. Port Moody and Burnaby have considered, or are considering similar action.

Alberta has worked on the theory that employables on relief would rather work. The province is divided into regions and for each region a minimum income that will provide a decent standard of living, is set up. Then the individual or family is expected to do what it can to reach this income level, but if it falls short, the government provides a subsidy to close the gap. In addition placement officers work to find those who could work and to find them jobs and help them fit themselves to take the jobs.

While no one will object to help for those who are mentally and physically incapable of supporting themselves and those who lack the necessities of life through no fault of their own, the hard-working so-called middle income groups are getting about to the end of the burden of taxes they can carry. It is time to consider ways of reducing the tax burden, suggests the Ridgetown Dominion. The federal government contends that to deny welfare to those not working, is discriminatory, but are they being fair to the working people?

Dairymen can get over-organized

The post-Watergate probe into illegalities involving White House personnel has been followed closely by Canadians. Probably of most interest to Glengarry dairy farmers is the evidence of the part played by milk producer organizations in the United States in trying to obtain favorable legislation.

Glengarry milk producers must have been amazed to learn that their American counterparts are so organized as to have vast sums of money at their disposal and their own lobbyists in Washington and State capitals. Not a little shocked might our dairymen have been on reading evidence that these same dairy organizations had offered to provide $200,000 to Republican Party organizers toward financing their national convention. That this is being interpreted as a pay-off for favorable legislation on milk prices, leaves these dairy organizations with no cleaner hands than big corporations that have been caught buying influence. To top it off, that $10,000 bribe Texas Senator Connally is charged with accepting came from one of these dairy organizations.

That couldn't happen here, of course. Ontario's milk producers are strictly regulated by the Milk Marketing Board and it in turn appears to be closely linked with Ontario Government officialdom. It's doubtful the OMMB has amassed a fund to be used in winning friends in government, but if such were the case individual milk producers here would be as ignorant of the use to which their money was being put as no doubt were most American dairymen in the case of Senator Connally.

If a sincere attempt to free the election process of its worst irregularities is to result from Watergate the first moves must be a curb on campaign spending and removal of the curtain of secrecy on campaign contributions. Election funds must be open to public scrutiny if the peoples' faith in the democratic process is to be restored in Canada, as in the other so-called democracies.

Almost equally as important must be an end to lobbying, a practise that once might have been respectable but which, with the growth of bureaucracies, now has connotations of evil influence. It probably was a lobbyist for U.S. dairymen who arranged the deal that has placed them in this bad light.

Farmers have long complained that they are being milked by the politicians. The shoe apparently was on the other foot in this Connally case but it does nothing to improve the image of U.S. dairymen.

A view of regional government

The St. Mary's Journal Argus suggests that those who look askance at the unfoldings of regional government in Ontario should be interested in the caustic comments of Dennis Braithwaite, venerable columnist of the Toronto Star, who makes his home in a rural region of the County of Halton. "Did anybody want regional government?" asks Mr. Braithwaite, and he adds:

"The whole of Ontario has had these regional governments superimposed upon its ancient and perfectly workable municipalities without, so far as I am aware, a single citizen residing therein being asked whether he wanted another load of bureaucrats placed on his poor, fiscally bowed shoulders.

If you drive to the charming town of Preston these days you are greeted by a huge sign warning that Preston and its long-time buddy, Galt, and a couple of other decent, law-abiding places have become a conglomerate bearing the pretentious and utterly inappropriate name of Cambridge.

Again, why? Did Prestonites and Galtians pine for more government, more political nosey parkers, more scads of civil servants and tons more taxes: Not, as Eliza Doolittle, would say, bloody likely.

Premier William Davis slipped this thing over on us by employing the euphemism "Two-tier government," which sounds a lot easier to take than the bald but accurate designation, "one big government on top of a lot of existing small governments."

The sad reality is that regional government has not meant any diminution in size or cost of our local administrations."

The Toronto Star columnist concludes:

"Was ever a people so over-governed? I live on a country road that enjoys one solitary service, hydro. Water, sewage and garbage disposal I provide at my own expense. Sidewalks and streetlights I do without. I have no children in school.

Yet I must, on pain of fiendish penalty, pay taxes to the town of Oakville, the region of Halton, the province of Ontario and the Dominion of Canada.

Help!"

THE GLENGARRY NEWS
A member of the Canadian Community Newspapers' Association
Ontario Weekly Newspapers' Association
Audit Bureau of Circulation
THE NEWS PRINTING COMPANY

P.O Box 10, Alexandria, Ontario, K0C 1A0 — Telephone 525-2020

EUGENE A. MACDONALD — EDITOR AND PUBLISHER

SUBSCRIPTION RATES: $7.00 per year; $8.00 per year in Canada, beyond the 40-mile zone
$9.00 per year U.S.A. and Foreign — Second class mail registration No. 1302



STEPPING ON THE DECELERATOR

ITEMS OF AULD LANG SYNE . . .

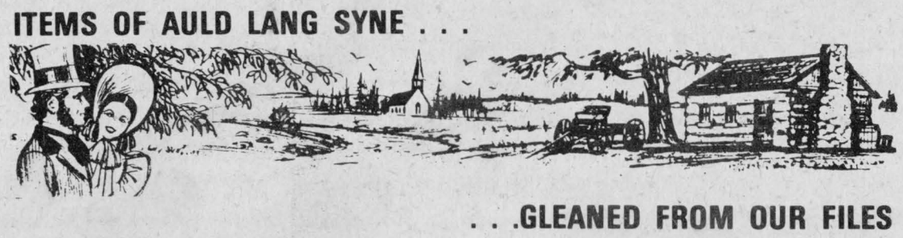

. . .GLEANED FROM OUR FILES

TEN YEARS AGO
Thursday, Aug. 13, 1964

A veteran Alexandria businessman, Clarence Ostrom died suddenly, Saturday, at 73. —Doug Baxter has purchased the St. George St. home of the late Mayor George Simon. —A new $10,000 hay baler and 3,000 bales of new hay were lost when the barn of Alex Chisholm, west of St. Raphael's, was destroyed by fire last Thursday night. —A cheese factory patterned after one located in Glengarry in 1867 was opened Saturday at Upper Canada Village.

TWENTY YEARS AGO
Friday, August 12, 1954

Arthur Periard, 33, of Montreal, a son of Mr. and Mrs. J. Hermine Periard, of Alexandria, was instantly killed, early this morning, when the car in which he was driving struck a tree near St. Jerome, Que. —Alex Quesnel, 51, Green Valley area farmer, suffered severe arm and body bruises Sunday when attacked by a bull on his farm. —C. Campbell Fraser was installed as new president of the Lions Club at Monday's meeting. He announced plans for a bandstand to be built on the park by the Lions, are now complete. —Catherine McDonald a member of the Bell Telephone staff at Maxville, fractured her left arm in a fall, Wednesday.

THIRTY YEARS AGO
Friday, August 11th, 1944

Tpr. Patrick Lloyd Williams of McCrimmon has been killed in action in Italy, and Dvr. Gerald Bedard was killed in France. He was one of seven soldier sons of Mr. and Mrs. Fred Bedard, Alexandria. Among those wounded in action are Pte. Lester Ryan of Lancaster; Sergt. Angus J. Kennedy, Martintown; Pte. Leopold O'Connor of Alexandria. —First news in three years of Pte. Donald McLeod, a prisoner of the Japanese since Hong Kong fell, came in a postcard to his father, Alexander McLeod, Glen Robertson, Wednesday. —James Robert McDiarmid, a prominent Apple Hill area resident, died August 31st of injuries suffered when the hay fork fell on him. —Beverley McLennan, 4, of Apple Hill, was seriously injured Sunday when stepped on by a horse. —Sgt. Norman A. Hartrick of the RCAF, son of Mr. and Mrs. Kenneth R. Hartrick, Dunvegan, was killed on active service July 24th.

FORTY YEARS AGO
Friday, August 17th, 1934

Very Rev. John A. McRae, president of the China Mission Seminary, Scarboro Bluffs, left this week for China, where many of his students are now actively engaged. He was accompanied by his two brothers, Rt. Rev. A. McRae, V.G., of St. Andrews, and Rev. Charles McRae, P.P., Glen Robertson. —Roderick McLeod, son of Mr. and Mrs. Rod. S. McLeod and Kathleen McKinnon, daughter of Mr. and Mrs. Alex J. McKinnon, were awarded the prize money annually awarded by the local subdivision CWL to the boy and girl of St. Finnan's parish, taking highest marks at the Entrance exams. —Walter McRae of Moose Creek, suffered fractured ribs, Wednesday last, when attacked by a bull. —Fire of unknown origin destroyed the sawmill of Eugene Quesnel at Dalkeith, on Sunday.

FIFTY YEARS AGO
Friday, August 15th, 1924

Thos. Bathurst, son of Mr. and Mrs. D. J. Bathurst, Dalhousie Mills, left for the North country a year ago. In the Rouyn country district, claims staked by him and his associate, Mr. Gamble, have been taken over for one million dollars by the McIntyre-Porcupine Mines Ltd. Messrs. Bathurst and Gamble retain a 15% interest in the 2,400 acres involved in the deal. —J. Roy Macdonald, electrician, left Tuesday for Sioux Lookout, Ont., where he has accepted a position. —Bernard McDonald, son of Mr. and Mrs. J. L. McDonald, Unity, has been promoted to be assistant manager in Childs' Co. restaurant, in Montreal. —Dr. Georges Monfette, who leaves today on a brief holiday prior to proceeding to France, was presented with a chest of silver at a farewell evening in Alexander Hall, Friday.

SIXTY YEARS AGO
Friday, August 14th, 1914

British, Belgian and French armies are missing to repel the Germans and Austrians in Belgium and the Belgians are reported making a gallant stand at Liege. —Lieut.-Col. A. G. F. Macdonald, commanding officer of the 59th Stormont and Glengarry Regiment, has assumed command of six companies of the 59th and 56th regiments guarding the Cornwall canal from Cornwall to Prescott. His headquarters are at Morrisburg. —The second serious fire Maxville has suffered this summer, late Tuesday evening destroyed all the buildings from the residence of Mr. Haggart to the corner of Mechanic and Main street. —An automobile of the "town" type has been added to the livery of Leo Marcoux. This makes the third auto in his garage. —Peter McGregor of St. Elmo, has installed a milking machine in his barn. Angus Grant and several others in the Moose Creek district are using them with success. —Duncan McRae left Monday for St. Catharines, where he has secured a lucrative position.

SEVENTY YEARS AGO
Friday, August 12th, 1904

A native of Lancaster, D. A. MacPherson, well known commission merchant of Montreal, died by drowning Monday evening. —While returning from visiting his family at Stanley Island he fell off the steamer

(Continued on page 10)

Ruining roadsides

(The Renfrew Mercury)

There's a quiet little green sideroad in a rural township near here that has been ruined because all the bushes and trees under a telephone line have been sprayed.

Now the green is a brown rattling mass of dead leaves. The whole side of the road, wild plums, cedars, weeds and all was soaked with herbicide so all growth under that precious telephone line would be killed.

Would a utility company spray green growth and trees in a city or town? It would not. Would the Bell Telephone company spray a lane into one of its' vice president's country homes? It would not.

The senior management of the telephoone company should leave the executive offices in Montreal, drive to what was a lovely green sideroad complete with songbirds and partridge and explain that ugly brown mess to township farm families.

What is carefully trimmed in the city is drenched with killing spray in the country. The short end of the stick.

LETTERS to the EDITOR

TELL THEM YOU LIKE IT!

The editor
The Glengarry News

Many, if not most, of your readers are probably aware of the lively, happy, Scottish show "Ceilidh", now shown on the CBC TV network at 8:30 each Thursday. Although the show is telecast from Halifax, the very personable host, Alasdair Gillies, lives in Scotland where he is principally known as a Gaelic singer.

Now, my point in writing is to suggest that our people who want to keep the show running drop a line to —Chas. Reynolds, Producer, Ceilidh, CBC, Halifax. Charley is a good Scot, and I think doing a wonderful job with the show, but he needs encouragement so the egg-heads at CBC won't decide that this is not the sort of thing that is fit for Canadians. These shows keep going on audience response, so let's give them some. I did.

Grant MacGillivray

The Weeklies Say

INFLATION
(Leamington Post & News)

The value of copper is rising so fast it will not be long before the penny is worth more than one cent. The copper people, who don't want to lose a market to aluminum or some other cheap metal, suggest we substitute two or 2½-cent pieces and forget about the penny.

Maybe they are right. We don't know of many things you can buy for a penny in these inflationary days. But we think too much would be lost if the penny were abolished. For instance, what would happen to the 99-cent special and the one-cent sale? What would we call Penny-ante? What about all those homely sayings? How would you like "Two and-a-half-cents saved is two-and-a-half cents earned?"

DISCOURAGING NEWS
(Dresden North Kent Leader)

Kidnapings, Murder, Strikes, Arson, Fuel Shortage, Higher Prices.

And so on down the line, as we scanned over a week's accumulation of the daily papers following return from a brief holiday.

Not a bit of good news, not an iota of happy happenings from the press wires of the nation and the world ... Television tells the same story of unrest, of unsettled and uncertain times.

It was a pleasant relief to turn to the pages of our weekly exchange papers, and to see that life goes on as usual in the "Dullsvilles" (so called) of the rural communities.

If nothing else, it brought home again that the role of the weekly newspaper is one that cannot be filled by any other media. A few years ago, with the conversion to modern printing methods in the offing, there were dire predictions that the country weekly would go the way of the horse and buggy. But, in the main, the new printing processes have been responsible for a revitalizing of the weekly papers of the nation; new avenues have been opened, and pictures, once a rarity, now sprinkle and add sparkle to the "grass roots" publications.

They'll Do It Every Time





WITH OUR RAMBLING REPORTER

by Ed.

East is East, and West is West, and never the twain should meet. Ottawa's Rough Riders found out in Edmonton that Kipling knew his football.

THAT'S PROGRESS

Heading out to Rockland for a spot of golf on the fine Outouais course, Friday, your Rambling Reporter sampled the new Highway 417 and found it to his liking. Not only did he enjoy having a brand new thruway practically reserved for the use of one car, there was a feeling of adventure added to the thrill of discovery, for that part of the new highway north of Glengarry is not yet opened to traffic.

And yet here was this foursome of golfers from Glengarry staying clear of traps such as fences and gateways that were designed to keep traffic off this end of the highway until it is opened later this fall.

Work is still in progress on the median between the two strips of pavement and we don't mean to promote use of this section of 417 until it is opened to traffic. Night time travel would be particularly hazardous for there are fences straddling the pavement that would be hard to spot in the dark.

It was a fine summer day for golf and travel and practically any outdoors activity, Friday. That's probably what prompted our pilot to take the new road at McCrimmon. Not only did we find the new 417 smooth sailing, it's way ahead of the Macdonald—Cartier freeway. The median strip is much wider, the new route is curvy and much more interesting to travel because of the varied landscape it traverses. Much of the terrain is treed, as on 401, but the road also crosses fine farmland in northwest Glengarry and Caledonia and we saw some very healthy corn crops in that area.

So smooth was the sailing we went further west on 417 than we should have. Instead of leaving the thruway at Casselman we went on to the Limoges cutoff and as a result your Rambling Reporter saw parts of this federal riding that he had never visited before, among them Clarence Creek, St. Pascal and Bourget.

The fact that we were still in Glengarry-Prescott-Russell was recalled to us by the campaign pictures of Bernard Pelot, still up on the posts.

After a wonderful day on the Rockland course we fought the Friday night traffic heading toward Ottawa on old 17. Aware of its reputation as a killer strip we would gladly have seen ourselves trying out the eastbound lane of 417, so much more attuned to today's traffic.

The new 417 brings us less than an hour from Ottawa. The tax people are getting too close for comfort.

BEFORE US, THEY WERE

Our native Indians are growing restive on their reservations that the Great White Father so magnanimously granted the redmen. They are demanding a new look at treaties their white brothers have long been flouting and we saw a sample of this in recent years when islands in Lake St. Francis were repossessed.

Whether or not there was justification for these incursions we don't know and bureaucrats in Indian Affairs will probably never air the matter.

A new slant on the problem is provided by columnist H. Gordon Green in another weekly newspaper. "Why do we whites assume that our race automatically represents the ultimate in civilization," he asks? "Why do we think the Indian would still be a primitive savage had we not come to his shores?"

To negate that attitude he tells of a sample of corn given him by a Mohawk friend. "This is corn which was in our tribe long before the white man came," the Indian explained and that gift of corn prompts Columnist Green to point out that four-sevenths of America's total agricultural wealth consists of crops which were totally unknown to the Old World until after Columbus made his voyage in 1492.

"The Indian not only found these new grains and vegetables,

(Continued on page 10)

•SELL• RENT • SWAP • HIRE • BUY • SELL• RENT • SWAP • HIRE • BUY • SELL• RENT • SWAP • HIRE •

LOW COST CLASSIFIED ADS GET RESULTS

•HIRE • BUY • SELL• RENT • SWAP • HIRE • BUY• SELL• RENT • SWAP • HIRE • BUY • SELL• RENT •

1—COMING EVENTS

FRIENDS and relatives are cordially invited to a mixed party in honor of Marie Paule Borris and Pierre Boileau at the Centre Power Rockland, Ont., on Friday, August 23rd. 33-2c

GOLDEN wedding anniversary for Mr. and Mrs. Albert Brisebois. Parents and friends are invited to join in the celebrations at Green Valley Pavilion, Sat., August 24th at 8:00 p.m. 33-2c

MIXED party in honor of the approaching marriage of Mary Darling and George Alguire at St. Mary's Parish Centre, Williamstown, on Sat., Aug. 24th, at 8 p.m. to 1 a.m. Norman Chabot Orchestra. Lunch. Adm. $3.00 per couple. 33-2c

MR. and Mrs. Armand Hutt and Mr. and Mrs. Henry Sabourin cordially invite friends and relatives to a wedding reception in honor of Mr. and Mrs. Andre Sabourin (nee Susan Hutt) at the Moose Creek Community Hall, Saturday, Aug. 24th. Lunch and refreshments. Skybreakers Orchestra. Everyone welcome. 33-2p

OLD-TYME Social in Alexandria United Church Hall, Thursday, August 29th. Dessert and Tea served at 7 p.m. Program of old time songs, fiddle and accordion. Sponsored by the 39 'ers Sunshine Club. Free-will offering. Everyone welcome. 33-2c

YOU are cordially invited to a mixed party in honor of Ronnie Bender and Doris Cameron on Sat. Aug. 24th, at the Maxville Community Hall. Music by Kenny Wise and the 3rd Edition. Admission, $2.00. Lunch and refreshments. Everyone welcome. 33-2c

ANNUAL Memorial Service at Kirk Hill United Church on Sunday, August 25th at 11 a.m. Offering for the Cemetery Maintenance Fund. 33-2c

FRIENDS and relatives are cordially invited to a mixed party in honor of Catherine Ann MacLeod and Gerard Gauthier on Friday, Aug. 23rd, at the St. Isidore Recreation Centre. Good music and refreshments. Everyone welcome. 33-2c

THE Glengarry Old Time Fiddlers Assoc. presents Concert-Dance featuring Angus MacKinnon and the Scots Canadians, also the popular singer Peter Glen —Sat. Aug. 31, 8:15 p.m. Community Hall, Maxville. Advance tickets $2.50 available until Wed. Aug. 28, at Danskins, Maxville; R. D. MacLeod, Laggan; Bev MacQueen, Dunvegan. 32-4c

COMING EVENTS
AT THE
GREEN VALLEY PAVILION

For Reservation
Tel. 525-1079 or 525-1255

FRI. AUGUST 23rd
Private wedding reception for Nicole Levac, daughter of Mr. and Mrs. Victor Levac and Denis Brodeur, son of Mr. and Mrs. Leo Brodeur. Riviera Orchestra. Lunch and refreshments. Invited guests only.

SATURDAY, AUG. 24th
The children of Mr. and Mrs. Albert Brisebois cordially invite relatives and friends to a 50th wedding anniversary in honor of their parents at Green Valley Pavilion. Discoteque music. Lunch and refreshments.

SAT. AUG. 24th
Centennial Room, Private Richelieu Party.

FRIDAY, AUG. 30th
Mr. and Mrs. Stuart Fourney and Mr. and Mrs. Marwood Grant cordially invite relatives and friends to a wedding reception in honor of Mr. and Mrs. Moriston Grant (nee Debbie Fourney) at Green Valley Pavilion. Paradis orchestra. Lunch and refreshments.

SATURDAY, AUG. 31st
Mr. and Mrs. Paul Valade and Mr. and Mrs. Alphonse Belanger cordially invite relatives and friends to a wedding reception in honor of Mr. and Mrs. Donat Belanger (nee Claire Valade) at the Green Valley Pavilion. Lunch and refreshments. Chabot Orchestra.

SAT AUG. 31st
Centennial Room—Wedding for Gisele Miron, daughter of Mr. and Mrs. Rolland Miron and Mike Jolicoeur, son of Mr. and Mrs. Raymond Jolicoeur. Invited guests only.

FRIDAY, SEPT. 6th
Friends and relatives are cordially invited to a mixed party in honor of Yolande, daughter of Mr. and Mrs. Wilfred Vachon and Denis Lacombe, son Mr. and Mrs. Rheal Lacombe, at Green Valley Pavilion. Falcon Orchestra. Lunch and refreshments.

1—COMING EVENTS

KEEP this date open, Sunday, October 6th, annual turkey supper, St. Mary's, Green Valley. 34-36-38c

MRS. Francis McCormick and family and Mr. Rene Voos cordially invite friends and relatives to a wedding reception in honor of Mr. and Mrs. Bernard McCormick, in Sacred Heart Hall, Alexandria, on Saturday, August 31, 1974. Alley Kats orchestra. Lunch will be served. 34-2p

MIXED party in honor of Darleen Duperron and Laurier Theoret, Saturday, Sept. 7th, at Chez Paul, Union Hotel, Dalhousie Station. Admission $1. Everybody welcome. 34-3p

YOU are cordially invited to the 50th wedding anniversary in honor of Mr. and Mrs. Donald Golden, to be held in Maxville Community Hall on Friday, Sept. 6th, from 8 to 12 p.m. Good music. Lunch and refreshments. Everyone welcome. No gifts. 34-3c

MR. and Mrs. Tom Hagen and Mr. and Mrs. William Johnson of Glen Robertson, cordially invite all neighbors and friends to a wedding reception in honor of Joan Hagen and Derrek Johnson in the Church Hall, Glen Robertson, on Sat. Aug. 31st. Good Orchestra and refreshments. 34-2p

YOU are cordially invited to a mixed party in honor of Ronnie Bender and Doris Cameron, on Saturday, August 24th, at the Maxville Community Hall. Music by Kenny Wise and the Third Edition. Admission two dollars. Lunch and refreshments. Everyone welcome. 34-2c

CLAN MacLeod Society of Glengarry will hold its annual meeting and dancing competition for the Farquhar MacLeod Trophy for the Highland Fling and a Junior competition for the 10 and under age group in Dunvegan Hall, Friday, Sept. 6th at 8 p.m. 34-3c

ANNUAL Memorial Services, Kenyon Presbyterian Church, Dunvegan, will be held on Sunday, Sept. 1st, at 11 a.m., and 3 p.m. Rev. Wallace MacKinnon B. A. will conduct both services. 34-2p

The family of
Mr. and Mrs.
ARCHIE O'CONNOR
cordially invite you to their
25th Wedding Anniversary
BONNIE GLEN
SATURDAY, AUG. 31
9 p.m. to 1 a.m.
Music by Sylvester MacDonald and Clansmen
Lunch and Refreshments
No personal invitations sent
Everyone Welcome
33-3c

COMING EVENTS
AT THE
BONNIE GLEN

For Reservation
Tel. 525-3078 or 525-2646

FRIDAY, AUG. 23rd
The children of Allan and Christena McPhail of Cornwall, cordially invite everyone to the 25th wedding anniversary of their parents. Orchestra, Sylvester and the Clansmen. Lunch and refreshments.

SATURDAY, AUG. 24th
Mr. and Mrs. Paul Decoeur of Glen Robertson and Mr. and Mrs. Herve Wathier of Alexandria, cordially invite everyone to a wedding reception in honor of Serge Wathier and Rhea Decoeur. The Bob Cat Orchestra. Lunch and refreshments.

FRI., AUGUST 30th
Mixed party in honor of Ginette Lajoie, daughter of Mr. and Mrs. Rene Lajoie and Gilles Girard, son of Mr. and Mrs. Aurele Girard. Chabot orchestra.

SAT., AUGUST 31st
The family of Mr. and Mrs. Archie O'Connor cordially invite you to a 25th wedding anniversary. Music by the Clansmen. Lunch and refreshments. Everyone welcome.

HUB RESTAURANT
FULLY AIR—CONDITIONED
Ride a Wee Inn
RESERVE NOW FOR BANQUETS, MEETINGS
Tel. 525-2264
42-tf

1—COMING EVENTS

YOU are cordially invited to a mixed party for Catherine Griffin, daughter of Mr. and Mrs. Murray Griffin of Toronto, and Duncan McLeod, son of Mr. and Mrs. John A. MacLeod, Glen Nevis, on Saturday, August 24th, at Chez Paul, Union Hotel, Dalhousie. Alley Kats' Orchestra. 33-2p

2—BIRTHS

CARRIERE—Mr. and Mrs. Gerald Carriere (nee Della Cousineau), announce the birth of their son, August 13, 1974, at Hotel Dieu, Cornwall, a brother for Claire and Julie.

MOSHER—To Mr. and Mrs. Kenneth Mosher (Pat McRae), at Civic Hospital, Ottawa, on Monday, August 19th, 1974, a daughter, a sister for Sarah.

MacDONELL—To Mr. and Mrs. Wayne MacDonell, (nee Rachel Maguire), Montreal, on Thursday, August 15th, 1974, at Montreal General Hospital, a son, Stephen, a grandchild for Mr. and Mrs. Ambrose MacDonell.

ROBINSON—To Mr. and Mrs. Bryan W. Robinson, Fredericton, N.B. (Shirley McRae), at Victoria Public Hospital, on Wed. Aug. 14, 1974, a daughter, Shannon Lee.

7—CARD OF THANKS

CARRIERE—I would like to thank friends and relatives for the gifts at my shower and especially those who organized it.
—Annette Carriere, Alexandria. 34-1c

DENOVAN—Linda and Brenda Denovan would like to extend their thanks to their 4-H Homemaking Club leaders and Home Economists upon completion of their Provincial Honors for 12 4-H club projects. They would also like to thank the McCrimmon Womens' Institute for the lovely wall plates. 34-1c

GIBBS—Sincere thanks to all our relatives, friends and neighbors for their kindnesses and messages of sympathy. Special thanks to Mr. and Mrs. Marcel Lanthier, also Dr. Cheung, Dr. Nadeau and nurses and staff of Glengarry Memorial Hospital.
—The Gibbs Family, Alexandria. 34-1c

HAGEN—JOHNSON—We wish to thank all those who attended our mixed party and for the surprise shower. Very much appreciated.
—Joan and Derrek, Glen Robertson. 34-1p

LACOMBE—The family of the late Mrs. Rosa Lacombe wish to express their heartfelt thanks and appreciation for the many acts of kindness and expressions of sympathy, masses and spiritual offerings received at the time of her death. To Fathers, Lussier, Adalbert Lalonde, Leo Leblanc, Gerald Poirier, Father Coursol, Brother Donat Leblanc, our most sincere thanks for visiting our dear mother while in the hospital. To Dr. Bourdeau, Dr. Nadeau, Dr. MacLean, Dr. Kerr and all the nurses of Hotel Dieu Hospital, Cornwall, and of the Glengarry Memorial Hospital, Alexandria, our sincere thanks for their acts of kindness and consideration. 34-1p

LEROUX—We want to sincerely thank our relatives and friends who made our 25th wedding anniversary such a happy occasion and for all the lovely cards and gifts we received. Such thoughtfulness and kindness leave us with pleasant memories we will always cherish.
—Mr. and Mrs. Arthur Leroux, Alexandria. 34-1p

MacPHEE—My sincere thanks to relatives and friends who sent cards, letters and visits while I was a patient in Glengarry Memorial Hospital, Alexandria. Special thanks to Dr. Roman, Rev. Lloyd Davies, nurses, orderlies and staff.
—Mrs. A. W. MacPhee, Lochiel. 34-1p

8—IN MEMORIAM

DEMOULIN—In loving memory of our parents and grandparents, Maude (nee Fourney), and Israel Demoulin who passed away Aug. 23rd, 1965 and August 24, 1947 respectively;
Remembered fondly as ever by the family, Grace and Stewart Hamblen, Harold and Hazel Demoulin, Carolee and Robert MacIntosh. 34-1c

McCORMICK—In memory of our dear parents, Mr. and Mrs. John Angus McCormick, Dad who died Aug. 21, 1943 and Mother who died, May 1, 1959. Always remembered by the family.
—The McCormicks, 6th Kenyon. 34-1p

8—IN MEMORIAM

KENNEDY—In memory of a beloved husband, father and brother, John Wilfred (Bill) Kennedy who left us on August 18, 1968.
When we asunder part,
It gives us keenest pain;
But we shall still be joined in heart,
And hope to meet again.
—Betty, Duncan, MacRae and Elma. 34-1c

9—PERSONAL

RAYMOND Baron, general contractor, Vankleek Hill. Home and barn repairs, chimney repairs and pointing, roofing. Tel. 678-2234, Boyd St., Vankleek Hill. 15-tf

BULLDOZING service for small jobs. Marcel Paquette, Alexandria, Tel. 525-3509. 32-4p

LEO BRUNET
—Lawn Resurfacing
—Lawn Landscaping
—Field Levelling
Top Soil, Fill, Sand
Tel. 525-3179 Alexandria
21-tf

ALEXANDRIA DRIVING SCHOOL
For information or appointments
TEL. 525-3798
Inquire about Special
20-tf

Attention Farmers
We pick up your sick, crippled and dead animals
7 days per week
Prompt Service
MACHABEE ANIMAL FOOD, LTD.
St. Albert, Ont.
We accept collect calls
Tel. Crysler 613-987-2818
27-tf

Pinto Foods
MILL SQUARE
Open 7 Days a Week
9 a.m. to 11 p.m.
27-4c

The Shoe Shack
FAMILY FOOTWEAR AND MEN'S APPAREL
14 Main St., Alexandria
Tel. 525-1670
33-tf

Need a Vacuum Cleaner Floor Conditioner or Rug Shampooer?
Contact
Mrs. Rejeanne Decoste
RR3 Alexandria
Tel. 525-1930
20-tf

LOCHIEL CONTRACTOR
Gravel, Top Soil, Manure
Sand and Fill
Landscaping and Driveways
Tel. 525-3742
33-tf

Dental Laboratory
Louis J. Hebert C.D.T.
and
Denturist
Dentures, partials, minor repairs immediately.
19 COSSETTE
VALLEYFIELD, QUE.
Appointments:
Day 514-373-9392
Night 514-373-9920
17-tf

9—PERSONAL

PERMANENT hair removal by trained specialist, Studio Pauline Electrolysis. Private location, 3 miles east of Fassifern at Lochiel Corners. Free consultation. Tel. for appointment and information, 525-1104 or 525-2296. Mrs. Pauline Slater. 40-tf

NEILSEN'S LANDSCAPING and GARDENING
Patios, hedges, lawns, rock gardens, sodding, planting, etc.
Flower flats, house plants, trees, shrubs, large selection of candles in colorful exciting designs.
Tel. 525-3209
Glen Robertson Rd., Alexandria
18-tf

PLAMONDON PERSONNEL PLACEMENT
Now interviewing applicants for temporary office employment
For further information
Call Cornwall 933-7448
Lancaster 347-2032
33-4c

SIMSER'S BACKHOE SERVICE
For all types of EXCAVATIONS
Martintown, Apple Hill and Surrounding Area
Tel. 528-4221
33-4c

All Types of BULLDOZER WORK
Excavation, Drainage
Clearing, Levelling
Land
RAYMOND SEGUIN
Dalkeith
TEL. 874-2130
29-5p

FENCING
ALL KINDS
FARM or RESIDENTIAL
DOUBLE M FENCING
Tel. 347-2965
29-tf

ATTENTION FARMERS !
We pick up dead and crippled cows and horses
HANS RUHL PET FOOD
RR2 Vankleek Hill
613-678-5927 — 613-678-5129
27-tf

THE GUN SHOP
PETER ST., MAXVILLE ONT.
LICENSED DEALER FOR RESTRICTED WEAPONS
HAND GUNS OF ALL TYPES
bought, sold, traded
Tel. 527—2153
24-26tf

10—LOST—FOUND

FOUND, billfold containing considerable amount of money. Owner must identify. Contact, J. Daniel MacDonald, 4th Kenyon. Tel. 525-1336. 34-1c

12—ARTICLES FOR SALE

24" electric stove and baby crib and mattress. Tel. 525-2675. 34-1c

1973 Chaparral Mini Trail bike, 1968 Chev. 2 door hardtop V8 motor, with mechanical fitness, 2 chest of drawers, buffet, 2 antique dressers, set bunk beds, butter churn, and B and D, 2 h.p. bench saw like new. Tel. 525-3956 34-1c

ONE floor beam, 10x4½, w 25 lbx33feet, two columns 10x4½x7 ft. 4 inches w. 25 lb. Home builder. May be viewed in the Green Valley area—514-637-3812 34-2c

WASHING machine, Connor; brand new zig zag sewing machine, super deluxe, 2 vacuum cleaners, automatic record player portable, and an electric glass heater. Call after 6 o'clock. Lawrence Gauthier, Tel. 525-2439 34-1p

12—ARTICLES FOR SALE

3 piece bedroom set with mattress and box spring. In good condition, also a 230 motor in good condition. Tel. 874-2350. 34-1p

STUDENT'S single beds, springs mattresses, night tables and study desks. Excellent condition. Reasonably priced. Tel. 525-1369. 34-1c

YVON LEVAC
M.H.B.
26 Rue Jean 525-1468
Alexandria, Ont.
Offers you a savings on one of the finest selections of
- Diamond Rings
- Wedding Bands
- Genuine Stone Rings
- 14K Chain Bracelets
- 14K Gold Charms
- 10K Gold Neck Charms
- 10K Gold Stone Rings

OPEN EVENINGS
For a more personalized service make an appointment
YVON LEVAC, M.H.B.
26 Rue Jean 525-1468
Alexandria, Ont.
43-tf

USED MERCHANDISE in Good Condition
TV, Color 17", perfect ... $250
Wringer Washer $250
Auto. Washer and Dryer, Coppertone, perfect cond. $150
3 Dryers in good condition $75
Big 2 door side by side Refrigerator $150
Refrigerator, good condition $70
Clement Furniture
Tel. 525-1267 Alexandria
31-3c

14—AUTOS FOR SALE

1974 Kawasaki Mini Trail bike, 75 cc. Tel 525-3455. 34-1c

1971 Ford, 1 ton truck, cab and chassis in very good condition. Tel. 874-2346. 34-1p

1967 Buick Riviera. Tel. 525-3613. 34-2p

1968 Chevrolet in very good condition. R. Prud'Homme. Tel. 525-3495. 34-1p

'63 Ford Galaxie, in good mechanical condition. Tel. 525-3005. 34-2c

1970 Ford c 550, tilt cab truck with 5 speed transmission and highway rearend. Low mileage and 16 foot horse box with stalls. Tel. 525-3271. 33-2p

1966 Volkswagen (Baja Bug). Tel. 525-1464. 33-2p

1968 Ford Valiant Motor 289. Tel. 347-2760. 34-2p

1968 Volkswagen for sale, new paint, $450. Tel. Mon. to Fri. 347-3297. 34-1c

14A—BOATS AND MOTORS



FOR SALE
Fibreglass Boat and Motor
60 h.p. motor, electric start
complete with trailer
$1,400.00
Clement Furniture
Tel. 525-1267 Alexandria
31-3c

15—FARM PRODUCE

1400 bales of hay for sale, 40c per bale. Mrs. Rose Aubin, Martintown, Tel. 528-4293. 34-1c

100 loads land fill, piled near road on extension of front street, half mile east of Alexandria. D. C. Menzies. 33-3c

50 acres standing hay for sale or will pay to make it by the bale and put in the barn. Tel. 874-2627. Arthur Lefebvre, Glen Robertson 31-3c

BALED hay for sale, good quality. Tel. 347-2503 or 347-3023 33-2p

3,000 bales threshed hay for sale, stooked in the field. Apply to Lionel Villeneuve, Maxville, Tel. 527-2753. 33-2c

15—FARM PRODUCE

HAY for sale. Tel. 525-3883. 34-2c

NICE pork for butchering, 55c a lb. butchered in whole or half; also 10 big white Peking ducks, ready to kill. Tel. 525-1479 34-1c

15—FARM PRODUCE

FENCE posts of various sizes. Brian Masterson, Loch Garry. 34-2p

2400 bales of new hay, mixture of alfalfa, timothy and Brome grass. Contact Cameron McCormick, 525-3387 or at 525-3110. 34-2c

4,000 bales of hay, for sale; also lumber, pine, spruce, oak and ash up to 20 ft. long and stove wood. Wanted, a good wagon. Tel. 528-4328. 34-1c

Trees, Shrubs, evergreens, large trees
Plant Them Any Time
GAUTHIER'S GREENHOUSE and GARDEN CENTER
½ mile east of
Curry Hill Overpass
Tel. 347-2237
28-tf

FOR SALE
SWEET CORN
PAUL CAMPEAU
North Lancaster
Tel. 347-3312 after 5 p.m.
33-4c

16—POULTRY—LIVESTOCK

PUREBRED Guernsey heifer, due to freshen in Sept. Mrs. L. Aulenback. Tel. 525-1271 34-2c

6 weeks old piglets for sale. Tel. 347-3265. 34-1c

TWO Holstein heifers, 3 years old, also 6 heifers, 2 years old. Tel 525-3578. 34-1c

1 mule and 1 pony. Tel. 525-3883. 34-2c

CHAROLAIS—Holstein bull, 2 yrs. old, 1100 lbs, and three Charolais-Holstein bulls, 3 months old, 600 lbs, also 500 bales of hay suitable for horses, 60 cents per bale. Tel. 525-2840. 34-1c

HENS, good to lay or to slaughter, 60c each, up to 100; 50c over 100. Real Lalonde, St. Isidore, Tel. 524-2973. 33-2c

FOUR year old Shetland pony mare, very quiet, $70.00, also 1 Hereford heifer, $250. Tel. 525-2986. 33-2p

FOR sale purebred Hampshire boars and production sows. Tel. 347-2530. 19-tf

20 purebred heifers for sale, due in September, ROP Dams. Apply, A.D. Malcolmson, 525-2721. 32-3c

RABBITS and geese for sale. Tel. 347-3404. 34-1p

19—PETS FOR SALE

BEAUTIFUL silver miniature poodle puppies, registered; also registered Afghan hound puppy, female, black, masked red. Maxville, Tel. 527-2292, or Box 1722, Cornwall. 34-4c

9 month male puppy—good with children, house trained, all shots, to give away to good home. Tel. 525-1008 or 514-672-7176. 34-1p

BOARDING KENNELS
Give your pet a vacation in the country. Clean dry kennels with outside runs. Proof of rabies and distemper shots required. C. Morris, Prop., Mike-A-Leigh Kennels, R. R. 1, Martintown. Tel. 528-4454. 31-4p

SHETLAND pony, 3 years old, trained, with saddle and bridle. Tel. 525-3984. 33-2c

BOUVIER des Flandres, Old English Sheepdog, Collie, Retriever, Siberian Husky, Boxer, St. Bernard, Schnauzer, Shih Tzu, Lhasa Apso (both shaggy), Pekingese. Prieur Kennels, South Lancaster, Tel. 347-3420. 32-tf

20—FARM MACHINERY

COCKSHUTT self-propelled 10 ft. cut combine. Raymond Campeau, Green Valley. Tel. 525-1701 33-2p

PIPELINE for 100 head, 1 milker pump and 6 milking machines. Guaranteed to work. Tel. 347-3575. 34-2c

DION threshing mill, 22x38, all complete with scale and seed cleaner in good condition. Tel 874-2350. 34-1p

JOHN Deere manure spreader, 130 bw., A.J. Lalonde, R.1, Dunvegan. Tel. 525-2875. 34-2c

DIRECT cutting bar for Papec harvester; bull calves from dams with bsa from 200 to 202 from Rockman, Baronet and Winston. Tel. 347-2319 34-2c

21—REAL ESTATE

J. P. Touchette
613—525—2417

18-hole Mini-Put and golf equipment for sale. Can be moved anywhere.

Rest Home in area village. 30 acres of land, good business opportunity. Beautiful setting. Will accept trade-in.

GREENFIELD
Hobby farm, 65 acres. Land, no buildings, 135 acres.

NADEAU'S POINT
2 cottages on 1 lot on Lake St. Francis; one 2-bedroom and one with 1 bedroom. Terms.

RIVERSIDE LOTS
Choice variety at Bainsville on 26 acre estate. 1 2-acre lot at South Lancaster, nicest location on St. Lawrence River.

ST. ISIDORE
General store or could be auto parts. Will accept farm as trade-in.

SERVICE ROAD, LANCASTER
3 bedrooms, 2 bathrooms, living, dining, family room and sunroom. Furnished. On Lake St. Francis, indoor, outdoor fireplace.

CURRY HILL
4 bedrooms fully furnished with new double boat house. Can be winterized at little cost.

GLEN ROBERTSON
3 bedroom home, 2 storeys, garage, in excellent condition.

ALEXANDRIA
Lot on Kenyon St. West, on the lake.
Bishop St. N., 4 bedroom, 2 storey stately home, garage and shed, a real family home. Terms available.

HIGHWAY 43
61 acres, no buildings.

MAXVILLE
4 bedroom, 2 storey home on large corner lot.
IMMEDIATE POSSESSION
J. P. TOUCHETTE
Alexandria, Ont. 613-525-2417
525-1267 39-tf

E. Vaillancourt
REAL ESTATE BROKER
ALEXANDRIA, ONT. 525-3641

GREEN VALLEY area: 3 bedroom, 1½ storey country home, has kitchen, living room, recreation room, 4 pce bath and F.A.O. heating. Good water supply. On 1 acre of land with small barn and garage. Priced to sell.

VANKLEEK HILL area: One half acre sandy loam, excellent water supply, 4 room, 1½ storey cedar log frame home very neat with running water, electricity and good outbuildings. Very private. Reasonable.

ST. EUGENE: 114 acre farm with delapidated buildings, good water supply and reasonably priced. You can purchase this land and build your own farm to your own requirements.

ALEXANDRIA AREA: 100 acre farm with river, good 4 bedroom frame home, good outbuildings and stable. Paved road frontage. Can be sold in total or in two parts.

ALEXANDRIA TOWN: centrally located bungalow in very desirable area of town, has F.A.O. heating, 4 pce bath, large kitchen and carpeted living room on spacious lot. Priced for quick sale. Terms available.

VACANT LAND: Variety of parcels of different sizes, some all treed, variety of locations and prices.

For information on these and our many other fine listings, please contact one of our representatives of your choice.

R. Vaillancourt, Alex.	525-3641
J. Menard, Gr. Valley	525-2769
R. Legault, Gr. Valley	525-1165
L. MacLachlan, Lanc.	347-2026
R. Burgess, Hawk.	632-4347
C. Wylie, St. Eugene	674-2019

195 Main St. South, Alexandria
Tel. 525-3641

IT'S EASY TO BUY-SELL-RENT-HIRE & FIND WITH WANT ADS

21—REAL ESTATE

A. W. HOPE
Development Ltd.
Tel. 525-1330 - 525-2462

PROPERTIES FOR SALE

New home now under construction at Green Valley, with large lot.

Country home with 3 piece bath, hot and cold water, large 2 car garage, located approximately 1 mile east of Laggan on new paved road.

Kincardine St. West, 3 new homes. Available approximately in 10 days.

Summer cottage with garage. Boat house at Westley's Point. Priced right for quick sale.

Modern office space available in Hope Bldg.

For sale or rent, completely equipped with Chinese and Canadian kitchen, Modern Restaurant. Ample parking, seating capacity, approx. 100 people. Air conditioned, AM & FM stereo system.

If terms on any of above properties are required, mortgages may be arranged by A. W. Hope.

21—REAL ESTATE

WILFRED AMELL
REAL ESTATE BROKER
932-1611

Hobby Farm with large framed bungalow, located across from Charlottenburgh Park. Asking $49,000. M.L.S.

3 bedroom, framed bungalow, located at Riverside Heights, 2 miles east of Morrisburg. Asking $21,900. M.L.S.

50 acres wooded farm land, located in Dunvegan, also smaller parcels in Summerstown, from 8 to $10,000. M.L.S.

22—FARMS FOR SALE, LET

160 acre farm for sale, good barn, 1967 brick concrete home on Raisin River. W. Bissell. Tel. 347-3404. 34-1p

23—FARMS WANTED

COUPLE with three children wish to rent farm or country house in area. Peter Peers, Box 26, Dunvegan. 34-2c

SAUVÉ
SAUVE REAL ESTATE LTD. REALTORS
39 Main St. N., Alexandria
(613) 525-2940

WILLIAMSTOWN

Neat 2 storey frame home, 1½ bath, 3 bedrooms, sun porch, drilled well, mature trees, garage, total, $11,600.

GREEN VALLEY

Residence and revenue property built in 1953 in very good condition, consists of 2 apartments and single family units. For gross revenue, contact office.

ALEXANDRIA

Bungalow type home, brick exterior, in perfect condition. Recently re-decorated, 3 bedrooms, carpeted floors throughout, all conveniences, nicely landscaped lot. Terms available, call today.

Solid brick home, 2 storey in residential area, near church and schools, extra large lot borders river. Landscaped with mature trees, lilacs, cedars, garage. Immediate possession.

Alexandria, 2 apartment building newly wired, lot size, 66 by 132 ft., garage, 2 storey shed, $6,000 down.

Frame home, 2 bedrooms with picture window. Well insulated, 4 pce bath. Total $13,500. Immediate possession.

LANCASTER

Winterized cottage, 30x40 ft. built in 1972, clapboard exterior with basement and cement foundation, 3 bedrooms, 4 pce bathroom, electric heating, landscaped with Scotch pines and assorted trees, already furnished, situated at Priest Point. Total $30,000.

GLEN ROBERTSON

Neat 2 storey home, aluminum exterior, kitchen with cushion floor, full cupboards, living room has wall to wall carpet, 3 bedrooms, 4 pce bath. Total $19,500. Immediate possession.

Victoria St., new home built in 1973, partly completed, material included, garage in basement, drilled well, treed double lot, barn in very good condition, hilltop view. Total $17,500. Immediate possession.

LANCASTER

Farm, 141 acres near Curry Hill, early century built home with brick fireplace, 4 bedrooms, automatic heating, complete plumbing, barns, box stalls, stable cleaner, fans, attached hay barn, with laminated rafter roof, cement silo, calf barn, trees along driveway. Immediate possession.

GLEN NORMAN

Farm, 220 acres with Delisle river crossing center, neat 2 storey home with central heating, complete bathroom, barn needs repairs. Possession, 45 days.

HAWKESBURY

Farm, 11 acres at edge of city, huge brick home, could be made in apartments, all conveniences, attached barn and garage. Immediate possession.

SOUTH MOUNTAIN

Hobby farm, neat, 2 storey home with heating and plumbing, 3 bedrooms, barns suitable for steers, etc., good fences and well drained. Total, $35,000. Immediate possession.

Farms for sale in Stormont and Glengarry, large and small acreage, with or without stock and machinery. You name it, we've got it.

60 years of combined experience to serve you

SALES REPRESENTATIVES

Lionel Glaude, Alexandria	525-2940
Paul Emile Levert, Alexandria	525-3971
Rolland Glaude, Cornwall	933-8196
Andre Menard, Alexandria	525-3307
Germain Glaude, Lancaster	347-2586
Fernand Glaude, Cornwall	933-4498

BROKERS

Adelard Sauve, Alexandria	525-2940
Maurice Sauve, Alexandria	525-2940

24—HOUSES FOR SALE, LET

HOUSE for sale, 3 bedroom house on Dominion St. For information apply at 16 Main St. S. or Tel. 525-3521. 34-3p

HOUSE to rent. Contact Martin Clement. Tel. 525-3378. 34-tf

3 bedroom brick bungalow for sale. Apply at 70 Kincardine St. W. 34-1p

3 bedroom, 2 storey house for sale, 117 Catherine St. E., with extra lot. John Paul Levert, Tel. 525-1610 29tf

HALF of large house for rent with 1 large bedroom and 1 single bedroom, newly renovated, new bathroom and shower. Ideal for 2 school teachers or retired couple. Tel. 347-2630. Available Sept. 1st. 33-2p

HOUSE for sale, ready for occupancy. Tel. 527-2008. 32-6p

2-bedroom house to rent at 31 St. James St., available Sept. 1. Tel. 525-1106. 33-2c

HOUSE and mobile home for sale. Tel. Martin Clement at 525-3378. Good terms. 33-tf

28—OFFICES TO LET

APPROXIMATELY 700 sq. ft. floor space suitable for store, showroom or office on Mechanic St. in Maxville. Tel. 527-2847 or 527-2024 23-tf

STORE premises to let at 16 Main St. Contact Jean Clement, 525-1267. 28-tf

29—FOR RENT, Miscellaneous

OFFICE space available in Sauve Block, at 39 Main St. N., at corner of Kenyon St., (Hwy. 43) and Main, adjacent to all banks and business section, parking, contact Sauve Real Estate Ltd. 525-2940. 1-tf

BUILDING—Main St. North, former Maple Leaf Dairy. Apply at Glengarry Farmers' Mutual Fire Insurance Company, Tel. 525-2557. 33-3c

30—FOR SALE, MISC.

LOG barn, 40x60. Tel. 525-2403. 34-1c

31—WANTED—MISC.

Wanted 1967 or '68 Chrysler transmission, in good condition. Tel. 525-3956. 34-1c

33—APTS., FLATS TO LET

1 bedroom apt. for rent. Available Sept. 1st. Apply Viau's Ladies' Wear, Green Valley. Tel. 525-2992. 34-1c

2-bedroom apartment, Kenyon St. W., heated and partly furnished. Available Sept. 1st. Tel. 525-2721. 34-2c

ONE, 2 bedroom apt. for rent, heated, lights, washer and dryer, including maintenance. Available Aug. 15th. Also one 2 bedroom apt. available Sept. 15th. Call Ray Ouellette at 525-3786. 33-tf

1 bedroom apt. for rent, available Sept. 1, apply Shepherd Motors. Tel. 525-1402. 33-2c

BACHELOR apartment for rent, 265 Main, North. Tel. 525-3643. $65 per month. 32-tf

1 bedroom modern apartment available immediately, centrally located (Elgin St.). Tel. 525-3971 after 6 p.m. 28tf

2 bedroom apartment above Royal Bank. Tel. 525-3885. 33-2c

AJYLEX INC.
TO LET
IN ALEXANDRIA

1 Store, Main St.

3 Apartments
All centrally located

See
NORMAN LAPERLE
or
Tel. 525-3614 or 525-1267
33-tf

35—ROOMS—BOARDERS

ROOM for rent by the week, will also keep boarders. Tel 525-1644. 34-1c

39—HELP WANTED

HELP wanted, over 21 years of age, for beef farm. Tel. 525-1456. 34-tf

VANDER HAEGHE

REAL ESTATE & MORTGAGE BROKER
145 Main St. S.
Alexandria
Tel. 613-525-1642

GLEN SANDFIELD AREA
IN VERY GOOD CONDITION 4 bedroom 2 storey home on lot 120x212 feet, $18,000.

ST. RAPHAELS AREA
LOT 68x630 fronting on paved road, $2,200.

7 ACRE treed lot $3,700.

75 ACRE treed lot $10,500.

GLEN ROY AREA
40 ACRES mostly treed, $8,000.

ST. BERNARDIN AREA
MEAT AND GROCERY BUSINESS with living quarters, (2yr. old building), $49,000.

APPLE HILL
2½ acre lot, $3,000.

GLEN ROBERTSON
4 BEDROOM BUNGALOW, $13,500.

ALEXANDRIA
TRIPLEX, has 2 two bedroom apartments, and a three bedroom apartment, $21,000.

WESTLEY'S POINT
IN A BEAUTIFUL TREED AREA, 3 room cottage, only $2,900.

WILLIAMSTOWN AREA
80 ACRE FARM with 12 year old bungalow in good condition and barn, $37,000.

LOCHIEL AREA
100 ACRE FARM with 7 room home and barn in need of repairs, $20,000.

MORTGAGE MONEY NEEDED FOR CLIENTS will pay 12% on GOOD 1st MORTGAGES.

WE NEED

THE FOLLOWING PROPERTIES:
ON THE ST. LAWRENCE OR LOCH GARRY waterfront cottage or lot.

ALEXANDRIA centrally located home priced $15,000 to $20,000.

BUNGALOW priced $35,000 to $40,000, COUNTRY HOME on 5 to 10 acres within 5 miles of Alexandria, priced $15,000 to $20,000.

ANYWHERE IN GLENGARRY 200 acre operating farm unit priced around $125,000 to $150,000, 10 TO 25 ACRES part treed, part workable, 50 TO 100 ACRES with large brick or stone home, priced around $35,000, 20 TO 50 ACRES with 5 room home, priced $20,000 to $25,000. 50 TO 100 ACRES of good workable land and small bush.

39—HELP WANTED

WEAVING studio requires young person for full time work. Experience an asset. Own transportation preferred. Also person needed to finish woven garments. Tel. 347-3570. 34-2p

EXPERIENCED reliable baby sitter required. References needed. Lancaster village, Tel. 347-3053. 34-1c

BILINGUAL filing clerk required. Glengarry Transport, Tel. 525-1433 and ask for Jean Luc Caron or Marcel Francoeur for appointment. 34-1c

PERSON wanted for general work at plant nursery at Daccord Nurseries, St. Polycarpe, Que., now 'til the end of the year. Experience not necessary. Apply in writing or in person to Daccord Nurseries Ltd., P.O. Box 180, St. Polycarpe, Que., J0P 1XO, or Tel. 265-3561. 34-2c

WANTED companion housekeeper, for elderly woman. Must sleep in. Tel. Vankleek Hill 678-2226. 34-1c

MARRIED person for general farm work. Good wages, free house in village and other benefits. Leslie Clark, Dunvegan. Tel. 527-5328. 33-2c

WANTED experienced sewing machine operators. Apply in person to Lucky Legs, Alexandria. 20-tf

BUS DRIVERS WANTED!
Men or Women
We will train you to qualify for your driving tests
Openings now, don't delay
Apply at
Crevier Bus Lines
182 Main St. N. Tel. 525-3444
33-2c

Glengarry District High School

Cafeteria
requires an assistant
to the person in charge with chance of advancement
Tel. 525-2646
33-1c

STORMONT, DUNDAS AND GLENGARRY COUNTY BOARD OF EDUCATION

requires for Sept. 1, 1974

AV-ETV TECHNICIAN

at

CORNWALL COLLEGIATE AND VOCATIONAL SCHOOL

Main duties will be scheduling use of audio-visual equipment, setting up and operating audio-visual equipment, taping from air, photography making transparencies, other similar tasks.

Salary $120 to $160 per week.

Written applications will be received by:

C.C. Hart, Principal
457 Sidney St., Cornwall.
Tel: 613-932-8360

K. Fraser Campbell
Chairman of the Board

T. Rosaire Leger
Director of Education.

34-1c

TENDERS

STORMONT, DUNDAS AND GLENGARRY COUNTY BOARD OF EDUCATION

Tenders are invited from interested Contractors for the collection and removal of garbage from the Glengarry District High School, Alexandria, on a once per day basis Monday through Saturday. Contract to be renewable annually subject to satisfactory performance.

Proposals for this service should be sent to Mr. Thomas Cruickshank, Controller of Plant, 305 Baldwin Avenue, Cornwall, Ontario, K6H 5S6, on or before 12 noon, Monday, 26th August, 1974.

K. Fraser Campbell
Chairman of the Board

T. Rosaire Leger
Director of Education
34-1c

Ontario agricultural societies get broader grant base

Ontario's Agricultural Societies will have a broader base to work from as a result of the passing of the Agricultural Societies Amendment Act, 1974, during the last session of the Ontario Legislature. The Hon. Wm. A. Stewart, Ontario's Minister of Agriculture and Food, in commenting on Bill 21 said: "Agricultural Societies are becoming increasingly important in rural Ontario communities and we felt the amended Act would recognize and expand the scope of the societies' impact in the community.

"One of the new categories under the amended Act will provide individual society grants of one-third of the cost up to $500 for the holding of entertainment programs based on local talent as opposed to imported performers. With the increasing enthusiasm for local amateur programs we saw the need for additional funds for this useful community function."

In keeping with the broadening influence of the Agricultural Societies, Bill 21 provides grants for the encouragement and promotion of exterior farm and homestead improvements. Reviewing this section of the Act, Mr. Stewart said: "We must recognize, through a grant system, the exemplary examples of farm improvement entered into by so many of Ontario's farmers. Any society which has sponsored a farm homestead improvement competition can now receive a grant equal to one-half of the incurred costs up to a $300 maximum from the Agricultural and Horticultural Societies Branch of the Ontario Ministry of Agriculture and Food."

The amended Act recognizes the popularity of the light horse shows held in conjunction with many of the provincial fall fairs. Where a society has sponsored a special event with light horses, a grant equal to one-third of the expenditure, up to a maximum of $500, will be made available.

Under the previous Act, the grants or loans which were made available to societies by municipalities had upper limits of $5,000, $2,000 and $1,000 in the respective classes of cities, towns and villages. "These limits no longer apply and a very active society can now receive a more generous contribution from the local municipality," said Mr. Stewart.

All inquiries under the amended Act should be forwarded to the Director of the Agricultural and Horticultural Societies Branch, Ontario Ministry of Agriculture and Food, Parliament Buildings, Toronto, Ontario M7A 1A9.

STORMONT, DUNDAS AND GLENGARRY COUNTY BOARD OF EDUCATION

requires for September 1, 1974

MUSIC TEACHER

for

VISCOUNT ALEXANDER PUBLIC SCHOOL
and
WEST FRONT PUBLIC SCHOOL

(This is a 3/5ths time position)

Applications will be received by:

Mrs. Eleanor Marshall,
808 Tollgate Road,
Cornwall, Ontario, K6H 5R6.

K. Fraser Campbell,
Chairman of the Board

T. Rosaire Leger,
Director of Education

34-1c

STORMONT, DUNDAS AND GLENGARRY COUNTY BOARD OF EDUCATION

requires

TEMPORARY FULL-TIME TEACHER

for period
September 3, 1974 to October 22, 1974 (inclusive)

at

KINSMEN SCHOOL FOR TRAINABLE RETARDED
(to teach Primary Level 2)

Written applications will be received by:

J.P. Scott,
Superintendent of Education
305 Baldwin Avenue,
Cornwall, Ont. K6H 5S6.
Tel: 613-933-6990

K. Fraser Campbell,
Chairman of the Board

T. Rosaire Leger,
Director of Education.

34-1c

STORMONT, DUNDAS AND GLENGARRY COUNTY BOARD OF EDUCATION

requires for September 1, 1974

KINDERGARTEN TEACHER

for

CENTRAL PUBLIC SCHOOL

Written applications will be received by:

A. Youngs, Principal
1703 Princess Street,
Cornwall, Ont.

K. Fraser Campbell,
Chairman of the Board

T. Rosaire Leger,
Director of Education.

34-1c

STORMONT, DUNDAS AND GLENGARRY COUNTY BOARD OF EDUCATION

requires for September 1, 1974

TEACHER
(Grades 6, 7 and 8)

at

LANCASTER VILLAGE PUBLIC SCHOOL

Written applications will be received by:

H.K. MacLennan
Superintendent of Education
The Stormont, Dundas & Glengarry County Board of Education,
305 Baldwin Avenue,
Cornwall, Ontario, K6H 5S6
Tel: (613) 933-6990

K. Fraser Campbell
Chairman of the Board

T. Rosaire Leger,
Director of Education

34-1c

STORMONT, DUNDAS AND GLENGARRY COUNTY BOARD OF EDUCATION

requires immediately

CLERK-TYPIST
(Library)

-Bilingual preferred

at

ECOLE SECONDAIRE TAGWI SECONDARY SCHOOL

Written applications will be received until Friday, August 23rd, 1974 by:

Mr. Gilles Metivier,
Principal,
Ecole secondaire Tagwi
Secondary School,
R. R. 1,
Avonmore, Ontario.
Tel: (613) 346-2122

K. Fraser Campbell,
Chairman of the Board

T. Rosaire Leger,
Director of Education.

34-1c

THE STORMONT, DUNDAS AND GLENGARRY COUNTY BOARD OF EDUCATION

requires for Sept. 1, 1974

A TEACHER

Grade levels to be determined
at

GLEN WALTER PUBLIC SCHOOL

Written applications will be received by:

David McCleary, principal,
307 Fourth St. East,
Cornwall

K. Fraser Campbell
Chairman of the Board
T. Rosaire Leger
Director of Education

34-1c

Three crafts set for museum

August 24 and 25 will see three more Glengarry Craft members presented at the Nor'Westers' Museum in Williamstown.

Jo Grant of Martintown, will be there with her tolecraft.

Jo takes discarded milkcans, washboilers, frying pans, etc., and transforms them into bright, colorful items, real conversation pieces.

What more amusing than a gaily flower-painted frying pan hanging on the kitchen wall!

Then, there are Jo's stone people, delightful, whimsical little creatures formed with stones, and her flower pictures, real flowers, pressed and preserved, ready for framing, bookmarks, too.

Janice Bullett and Milly Pidgeon will also present a wealth of colorful craft work.

Macrame and mobiles, wall hangings and jewelry! How about barefoot sandals of lovely colored jewels, necklaces to complement or contrast with one's outfit, each one uniquely original. Tiny wall plaques, amusing little things, bright with color. Macrame hanging planters, and softly tinkling mobiles.

The results of combining imaginative minds and clever fingers.

Saturday and Sunday, August 24 and 25, 1:30 p.m. to 5:30 p.m., both days, at the Nor'Westers' Museum, Williamstown.

DO YOU HAVE SOME EXPERIENCE IN
1– Electric or oxygen welding
2– Machinery or plant maintenance
3– Licenced mechanic
4– A good knowledge of mechanics
5– Industrial electrician



You could be the person we are looking for.
We will complete your training.
Apply now in person.
Geo. Lanthier & Fils Ltd. Bakery
55 Dominion St. Alexandria, Ont.

From the Glens to Ottawa

by Angus H. McDonell

Among the weekly News' readers that now are estimated to equal or exceed 20,000, there must be a few especially in Western Canada and U.S. points who have not renewed acquaintances here in Glengarry and the Ottawa Valley for some time. With this in mind we are going to take you, and many of the younger folk we hope, on a motor trip to Ottawa from the Hub of Glengarry, Mill Square, Alexandria, along an old road that connects with a modern four-lane ribbon of concrete comparable to those of any Province or State.

Now for the benefit of older readers in distant points let us look around Mill Square before getting in our car. Over on our right is Garry Fen, the home of the late editor of the News, Col. A. G. F. Macdonald, resplendent in bright colors. The old grist mill hasn't changed but on the east side of Main the old Grand Union hotel is now the Alexandria. The second-floor balcony is long gone, like Long Gone Campbell of Edmonton Eskimos. That was so often the impromptu stage where winning and defeated political candidates thanked the throng on Mill Square. Like Johnie Angus MacMillan, Wilfred Kennedy, D.R. and Archie John Macdonald, not forgetting among several others the doughty Jim Sangster. Next to the hotel, north side, Ostrom's Drug Store and the Bell Office. Well Ma Bell moved to the Duncan Donovan photo block and Ostroms became Frank McLeister's and now Alexandria Pharmacy. Frank, of course, was a son of John and the store now extends almost to Little Archie MacMillan's old livery barns. Next is the home of your favorite weekly journal. No outside change but inside the old flat bed press has given way to the offset method, like the aged Moody thresher yielding to gas driven straw blowers.

O.K. folks let us get going north on the once known Military Road but now tagged No. 34 by the Ontario Dept. of Highways. Fassifern you would never recognize with a modern country-style store and a late model, three-bay Esso station. Slow down at the Laggan cross-road because you will see one of the finest public school complexes in Ontario. The old cheese factory is no more and neither is most of the Ben Goodman family of cheese-makers that made it famous.

We are now nearing Bonnie Brier MacLeods so flick on your left flasher to Dunvegan because the McCrimmon-417 interchange is not officially open. On our way through "Cotton Beaver" you are reminded of the homestead of one of Glengarry's noted gaelic singers, Duncan MacSweyn, the grandfather of Vancouver W. H. A.'s Ralph MacSweyn.

Remember Fisk's Corners? Well the cheese factory like many, many more has yielded to Kraft, Schneiders and other power houses that have eliminated Ontario's pioneer farm enterprise. But we still remember when Isadore Quesnel boxed the 90 pounders in this factory and on the other corner the anvil rang as Charlie Stewart shaped many a shoe for many a hoof.

On to Dunvegan and on your left is the flourishing and interesting Glengarry Museum while on your right is the stately stone Kenyon Presbyterian Church in the center of a lush manicured lawn and a picturesque backdrop of memorial stones, a worthy tribute to the pioneer clansmen and women of Dunvegan, Stewart's Glen and Skye who braved the elements and endured the hardships to ensure a proud and worthy Scottish heritage for North Glengarry.

Approaching north west Glengarry, a lot of farm land now with a lot of golden rod instead of timothy, gives way to high productive acreage and apparently equally productive dairy herds. This is the domain of the Arkinstalls and the Villeneuves to mention a couple mail box names in passing. Now you swing right on the Maxville to St. Isidore road and in a short mile to the half donut of concrete and on 417 west to Ottawa.

Now you can gun to 70 if you wish but let us use the average U.S. scale of 60 and see this countryside for the first time. On your left bountiful crops as Kenyon gives way to Roxboro just before the muck north of Moose Creek. On your right acres and acres of grain and corn and by the farm homes one, two and sometimes three shiny domed silos like the elevator landmarks of railway sidings on the Prairies. Ahead is a camel hump denoting you are leap-frogging the C. N. Ry., and a church spire on your right tells you that is Casselman before you read the ramp board. Just beyond you cross the Nation river and then its the Limoges-Embrun interchange.

This to many is just another intersection. But to an older News reader there is a spark of significance. Embrun is shortly on your left but down the road is Crysler. This village once was the site of a noted grist mill owned and operated by a pioneer miller, a Mr. Bishop. He fathered a family mostly of sons and among them was the late Father Bishop of Greenfield and Glen Walter. Two more were noted Saskatchewan business men and sportsmen, one of North Battleford and our esteemed friend and colleague, the late "Hub" Bishop of Saskatoon and Regina. Then there was the late Bill Bishop of Ottawa, a distinguished engineer who was commissioned by the Federal Government to join the B. C. engineers in mapping out the now famous Rogers Pass of the Trans Canada, thus eliminating the "Big Bend" along the Columbia River north of Golden, B. C.

Limoges village is over on your right but here we must tell our readers of some vintage that this hamlet was once known as South Indian. That is how it was christened when Ottawa's lumber baron J. R. Booth built the Canada Atlantic Ry., later the Grand Trunk, then the C.N. From this area a noted school teacher emigrated to the west 4th Kenyon public school—one Florence MacDonald. If memory serves us correctly she was a next of kin of the Ranald Alex (Innis) MacDonalds and the MacDonalds with the "Blacksmith" tag down St. Raphael's way. This venerable educator married Angus Neil (Duncan Bahn) Macdonald, Dornie, who graduated from our Glengarry cheese making industry to become a dairy official out Edmonton way. Their first-born child was a British Empire top bracket baby in the early 1920's. Today he is Dr. Claude Macdonald of London, Ontario. Anyway folks slow down at this interchange as here is a weighty tie with the Glens.

Now its on by Vars and by-pass Carlsbad Springs. Remember when you were a little tyke that anyone from Ourtown who spent a week at this noted spa of Carlsbad Springs had more than a milk cheque for income. Now you are at the temporary west end of 417 as you approach Ottawa on the Russell Road. The late Father Ewen Macdonald once told us that the most tiring trips to play lacrosse were by horse drawn bus from Alexandria to the Lancaster wharf and by boat to Cornwall and also by train to Ottawa and then by bus to Russell. We are now on Bank street, Ottawa, 62 miles from Mill Square and on the parking lot opposite Lansdowne Park one of the finest sport complexes, on a pro rata basis, in North America. So folks that is the one hour run from Alexandria replacing the old wagon trail in part and joining ribbons of concrete in an engineering achievement that all trust will more than eliminate the "killer strip" of old 17.

When we started this stint it was to be a resume of the Ottawa-Montreal football game of last week. But time was running against us so we bypassed last issue and as there isn't anything so tasteless as old hash warmed over, we switched to a brief travel story. However, we will conclude with the personal highlight of this game that surpasses any football game because it gave wife Bea a new lease on life.

Four years ago cataracts began to creep over the eyes of our devoted wife. Thus she was deprived of seeing her favorite sport, especially our beloved Rough Riders and of entertaining those great athletes and sportsmen on the eve of the Lions Sportsmen's Dinner. Wife Bea is a great fan of the Lawrence Welk N.B.C. hour. As they were slated for the Montreal Forum this week I suggested we attend. I was pleasantly suprised to hear that the Rider-Als game was preferred.

Old friend Frank Clair's ticket dispenser, Art Cuthbert, took care of us with choice seats on the 20-yarder remembering that the ticker wouldn't allow for too many steps.

Now the game. Time was running out and Als yielded a turnover. Then old pro. qb Keeling, just like Ticats used to do, come back and kill you after a fumble, fired a strike to Nixon, obviously no relation to the Vankleek Hill Nixons, in the east end zone, a good 90 yards plus from our seats. Bea jumped up off her seat shrieking, "I saw him catch the pass." I must admit I didn't because I had to conceal emotion. Thank you Dr. Baird and Dr. Nadeau and Divine Providence for the return of eyesight and health in general.

The wheel has made a complete turn. Just seven years ago thanks to medical skill and Faith I discarded a hearing aid.

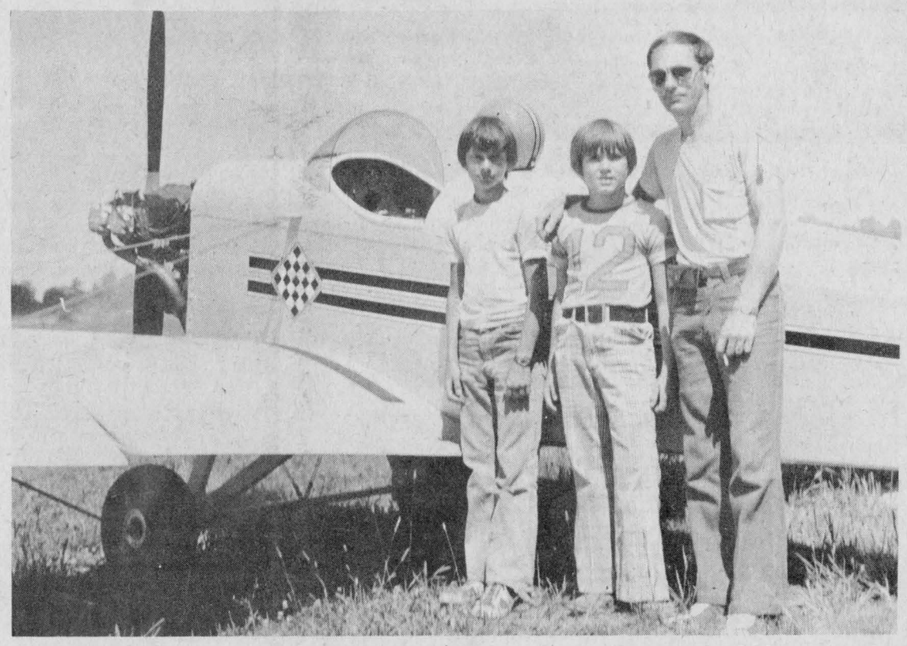

HOMEMADE PLANE READY TO FLY—After three and a half years of construction in his cellar, Maurice Leger has finished building his plane and is anxious to get it airborne. The parts have been assembled at the local flying field. Mr. Leger has given it tests in taxiing and short lift offs and is now awaiting final inspection before he can take it up. Plans and raw materials for the Bowers Fly Baby were purchased and Mr. Leger has done the rest with the help of his sons, Richard and Michael, seen with him and his plane. Only the engine cowling has yet to be fitted. —Photo by Robert

Rambling . .

(Continued from page 7)

he exhibited a remarkable talent for domesticating and improving them," Mr. Green points out. "It was the Indian who gave us beans, pumpkin, squash, potatoes and corn," he adds.

Mull these words of Mr. Green: "The skill with which the Indian conducted his agriculture is perhaps best indicated by the fact that the Mandan tribe of North Dakota had a variety of corn once which matured in 60 days. The secret of that strain was unfortunately lost to man and it took the sharpest of our agriculturalists many years and millions of dollars to give us the early maturing strains we have today—strains which require at least 85 days to mature.

"The Indian, according to historian Hendrik Van Loon, domesticated more plants than any other race of men. The corn he gave to the world should in itself have made us respect him as a man of rare enlightenment and perception. But the Indian never learned how to make instant puddings of his corn, or plastics or corn flakes or Bourbon whiskey. And he never bothered to lay waste vast stretches of the forest and mine his soil to mass produce it, nor did he learn how to play games with it on the stock market in the hope of making himself rich overnight.

"So we who are white and very, very progressive and alert will probably go right on believing that if it hadn't been for the white man's coming, the Indian would still be a pagan savage."

Auld lang . . .

(Continued from page 7)

Bohemian at the Coteau Rapids. Another former Glengarrian, Duncan McDonald, 29-2 Kenyon, was drowned Tuesday, August 2nd, while working at a lumber camp near Ashland, Wis. —Ernest Leduc wheeled out to his home at St. Isidore on Sunday, but wisely decided to return by train from Maxville. —Miss Mary Urquhart, Elgin street, left Friday for Montreal, where she will take charge of the millinery department of Ogilvy's. —A carload of gas pipes for the installation of the street lighting at Maxville arrived this week and work will be rushed to completion.

EIGHTY YEARS AGO
Friday, August 10th, 1894

The many friends of William Bathurst will regret to hear that his son, Angus, was killed in a railway accident in California, on the 30th, while performing his duties as conductor on the Northern Pacific Railway. —Alexandria ratepayers will be called upon next Tuesday to vote on a by-law empowering council to borrow $16,000 for construction of a waterworks system. —J. A. McDonald, son of P. D. McDonald, 11-5th Lancaster, and J. A. McDonald, son of J. A. McDonald, 4th Lancaster, left Monday to work with D. R. McDonald, contractor, on the Parry Sound railway. —Donald McKinnon, 3-5th Kenyon, was the first to get through haying in the Fassifern district, finishing on the 23rd July, and J. B. McDonald of the 5th Lochiel, got through harvesting the first of this week. —J. I. Smillie and family of Maxville, left on Wednesday for Oakland, Cal. where they intend to reside in the future.

Zepherin Stang died at 81

Zepherin Stang, a resident of 21-3rd Kenyon, died in Glengarry Memorial Hospital, Wednesday, Aug. 14th. He was 81.

Mr. Stang was born at St. Eugene, a son of Napoleon Stang and Rose Lobb. He came to this area as a young man and had resided here since.

He married Rose Alma Trepanier who survives with three sons and one daughter: Moise of Lochiel, Zepherin, at home; Raymond Stang and Eliza, Mrs. Lionel Bourgon, both of Cornwall. Another son, Paul Emile, predeceased him.

The funeral was held Saturday to St. Catherine's Church, Greenfield, when the mass was offered by Rev. J. H. Ouimet. Interment was in the parish cemetery.

Six nephews acted as pallbearers, Fernand Labrosse, Louis Hurtubise, Leonard, Clarence, Calvin and Edmond Stang.

FRESH
Graded Eggs
WHOLESALE - RETAIL
Cedarcraig Farm
2nd Kenyon, next to
Glengarry Transport
Tel. 525—3517

BATHTUBS and SINKS
Low Prices, Assorted Sizes and Colors
347-2744 269-2805
34-2c

VIANDES
SABOURIN
MEATS
G. SABOURIN, Prop.
Main St. South — We Deliver — Tel. 525-1818

FRESH LOIN PORK CHOPS	lb.	1.19
ROUND STEAK	lb.	1.69
BLADE or CHUCK ROAST BEEF	lb.	89c
CROSS RIB ROAST BEEF	lb.	1.29
CHUCK STEAK, ideal for barbeque	lb.	98c
SMOKED PICNIC HAM	lb.	69c
BREAKFAST SAUSAGE	lb.	79c

PRE-CAST PRODUCTS
BURIAL VAULTS, SEPTIC TANKS
PATIO SECTIONS
DOMESTIC and COMMERCIAL CURBS
COTTAGE BASES, CHIMNEY CAPS
WELL and CULVERT TILE, ETC.
LAWN ORNAMENTS
DONALD and RHEAL HENRIE
Green Valley, Ont. Tel. 525-3377
34-3c

GLENGARRY MEAT PACKING
ABATTOIR
Tel. 347-2616 Tel. 347-2066

	Rail Price	Cut and Wrap.
COW BEEF SIDES	lb. 65c	lb. 75c
COW HIND QUARTER	lb. 85c	lb. 95c
COW FRONT QUARTER	lb. 50c	lb. 60c
STEER BEEF SIDE	lb. 77c	lb. 87c
STEER HIND	lb. 99c	lb. 1.09
STEER FRONT QUARTER	lb. 60c	lb. 70c
YOUNG WHOLE PORK 150 lb. av.	lb. 61c	lb. 71c
HEAVY SIDE PORK 125-150 lb. av.	lb. 45c	lb. 55c

All Meat Government Inspected and Approved

LUMBER and BUILDING SUPPLIES
Lancaster Lumber and Fuel
Tel. 347-3486 Lancaster
ALL TYPES OF FUEL OIL
No. 1 and No. 2 — Also
All types of heating and construction contracts arranged
improve your home NOW
21-tf

GLEN GENERAL STORE
Glen Robertson, Ont. Tel. 874-2277
GOING OUT OF BUSINESS SALE

Aylmer Tomato or Vegt. SOUP, 10 oz. 10c tin	Kik Cola, Orange, Crush, etc., large 26-oz. bottle 5/88c
VINEGAR, 128 oz. Heinz, Canada, Schwartz 77c	Habitant SYRUP, 48 oz. 83c
Kelloggs CORN FLAKE 12 oz. 39c	100 MORE ITEMS AT SUCH SAVINGS
HARDWARE 30% DISCOUNT	BICYCLES 25% DISCOUNT
Genuine Leather BOYS' WORK BOOTS 5.88	REMNANTS ½ PRICE

SIDEWALK SALE
Saturday, Aug. 24th
10:00 a.m. to 4:00 p.m.

PAINTING CONTRACTOR
—Barns Spray
—Houses Brush
—Roofs or
—White Washing Roller
Contact Doug Dumouchel
TEL. 525-2174
34-3p

TENDERS - For Sale

I am offering for sale 5 buses (1 without contract) which are operating under contract to the Stormont-Dundas and Glengarry Board of Education, carrying children to Char-Lan District High School by way of main and secondary roads, within Charlottenburgh Township.

The purchaser must be acceptable to the Stormont, Dundas and Glengarry County Board of Education. The Board has indicated that it will enter into a 1 year agreement with an acceptable purchaser.

Further information may be obtained by calling the undersigned at 347-2626. The highest or any offer, not necessarily accepted.

Offers to purchase these buses must be submitted in writing before 3 p.m.

AUGUST 26th, 1974

to:

MacDonald and Chretien Bus Lines
c/o Stormont, Dundas and Glengarry Board of Education,
305 Baldwin Ave.,
Cornwall, Ont., K6H 5S6

Attention: Mr. W. L. Murray, MacDonald and Chretien.

34-1c

Menard Fairway Centre
ALEXANDRIA, Ont. TEL. 525-2207

Back to School Specials

RUNNING SHOES Children and adult sizes. 1.00	JOGGING SHOES Vinyl Joggers, men's sizes 7-11. 3.00	Ladies' COAT SWEATERS Extra special, S-M-L. Values to 13.00. 3.99
LADIES' DRESSES A full rack of dresses worth up to 30.00. 9.99	T-SHIRTS From the Orient! Unisex style, S-M-L. 3.66	LADIES' SHIRTS Sleeveless and short sleeve blouse or top. Reg. to 10.00. 2.99
BOYS' PANTS Perm. Press, Wash and Wear Slacks. Reg. 3.99. Sizes 4-6x. 69c	GIRLS' COATS Full length coats (some with matching slacks). Sizes 4-6x. Values to 20.00 4.99	BOYS' TOPS Sleeveless tops with design in front. Sizes 8-16. 1.33