Farmers to receive three percent

Ontario dairy farmers are to receive a price increase of just over three per cent or 42 cents per hundredweight for the milk they produce for table use, effective September 16th.

There are 38.7 quarts of milk per hundredweight.

In announcing the increase, the Chairman of the Ontario Milk Marketing Board, Kenneth G. McKinnon, stated that for several years the Board has determined the price to its producers for raw milk by using an economic formula as a guide.

"Recent available information," he said, "indicates that milk producers' incomes are lagging and they require an immediate but modest increase to help offset their cost increases."

Mr. McKinnon noted certain increases in the cost of producing milk since the last increase to dairy farmers on April 1st of this year.

"Since April," he said, "significant increases have occurred in the cost of electricity and fuel, both commodities used extensively on dairy farms. In addition, equipment and repairs, labor, feed costs and property taxes have been increasing."

The increase in the producer price is in compliance with the Anti-Inflation Board guidelines.

Mr. McKinnon also pointed out that the Board is always concerned with the maintenance of an adequate supply of milk for the consuming public.

"The new price levels," he said, "should guarantee consumers adequate milk supplies for the months ahead and the low level of the increase was only possible because of the good job that producers are doing in managing their farms."

As there is no government regulation controlling the level of the consumer price for milk, the amount of the increase at retail outlets is dependent on the forces of competition.

"For this reason," Mr. McKinnon concluded, "we do not know what the final consumer price increase will be."

The 42 cents increase per hundredweight raises the farm price for raw milk in Southern Ontario from $12.61 per hundredweight to $13.03 per hundredweight and in Northern Ontario from $13.18 to $13.60 per hundredweight.

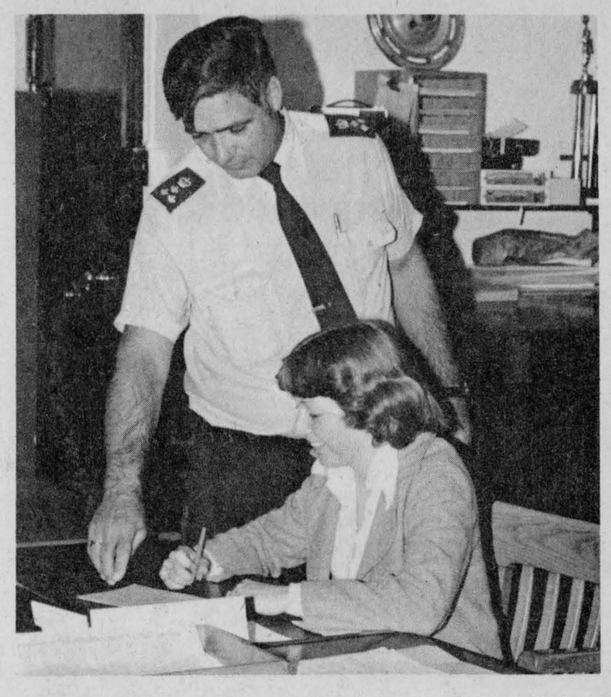

BEING WATCHED BY POLICE—Susan Sabourin of Alexandria has been employed through an Experience '77 grant this summer on a 12-week program with the Alexandria Police Department. Chief Sylvio Cleroux, left, said that summer employees like Susan save the taxpayer a lot of money as well as help out the students with summer employment. —Staff photo

The Glengarry News

VOL. 86 No. 34 ALEXANDRIA, ONTARIO, WEDNESDAY, AUGUST 24, 1977 SINGLE COPY 20c



SHADES OF WW II—Silhouetted against the clouds while still on the ground this Harvard Trainer was only one of approximately 100 other single engine planes that landed at the Alexandria Airport on Sunday for the annual "Fly-in breakfast." This plane gave the crowd a few thrills by putting on a display of aerobatics. —Staff

Truck is bombed at Curry Hill Sunday

Ontario Provincial Police are investigating the bombing of a refrigerated trailer at the Curry Hill truck stop Sunday morning.

In a press release, Lancaster OPP said the truck owned by Day and Ross Transport of Hartland, New Brunswick, "was extensively damaged" by the blast which went off at 9:40 a.m.

The truck had been parked and left unattended at the stop, about 11 miles east of Lancaster Village, from 10 p.m. the previous Saturday. There were no injuries, but the trailer and its cargo of frozen food were destroyed.

There is speculation the bombing is connected with an independent truckers' dispute in Quebec.

The transport company was also hit by bombings over the weekend at its terminal in Boucherville, near Montreal.

A dispute has arisen between independent Quebec truckers and larger trucking firms operating in the province.

The trailer bombed at Curry Hill had been left at the Highway No. 401 truck stop for pick-up later in the day.

The OPP's Lancaster detachment and their criminal investigation branch in Toronto are investigating.

Two girls convicted of violating curfew

Two Alexandria girls, aged 13 and 11, were found guilty of delinquency last week for violating the 10 p.m. curfew provided for under the provincial Child Welfare Act.

The two convictions are the first since Alexandria Police Chief Sylvio Cleroux announced he would begin enforcing the curfew.

The chief testified in Cornwall Juvenile and Family Court that the girls and their parents had been warned on several occasions that the children should not be on the streets after the curfew hour.

Judge Roch Lalande sentended the 13-year-old to one year's probation and gave her a 9 p.m. curfew for weekdays and a 10 p.m. curfew for weekends. The 11-year-old was given 8:30 and 9 p.m. curfews, respectively.

The chief warned recently that he intends to enforce the curfew because "we have too many children roaming the streets of Alexandria at night and I am getting sick and tired of asking them to move on."

The chief announced this week that youths over 16 found creating problems in the town park will be charged under the Petty Trespass Act after one warning.

Fly-in was a success

The fourth annual Alexandria Flying Club "Fly-in" drew a record crowd of about 3,000 people Sunday, club spokesman Gerry Adams reports.

Approximately 100 light airplanes and one helicopter gave rides to the people throughout the day and about 900 persons sat down to the club breakfast.

"It was a record attendance," Adams said. "Every year we're getting bigger and bigger."

He said much of the success can be attributed to the tremendous help the club received from non-flyers.

"It really shows us the support we have in town," he noted.

The event is held to raise funds to maintain the Alexandria airport.

This year a World War II vintage Harvard trainer entertained the crowd with aerobatics.

Knights plan another festival

Early registrations indicate that there should be at least 15 teams entered in the Columbian Festival men's and women's bed race scheduled for September 3rd.

The event is only one of the many that will comprise the three-day festival starting September 2nd. Racers will start out at Rouleau School and travel the streets of Alexandria to the Glengarry Sports Palace.

Opening ceremonies will be held at the Sports Palace on the Friday at 7:30 p.m. and several dignitaries have been invited, including Mayor Bruno Massie, MPP Osie Villeneuve and MP Denis Ethier.

Billy Walker and His Tennessee Walkers will give two performances Friday, one at 8 p.m. and one at 10.

Walker is a well-known country and western recording artist with several hit records. He has performed on such television shows as Hee Haw and the Ian Tyson Show.

Tickets are $3 in advance and $4 at the door and can be obtained at Vetements Leo Paquette in Alexandria or Melody Music Centre in Cornwall.

Saturday will see a horseshoe tournament at 8 a.m., free Walt Disney films for children from 11 a.m. to 5 p.m., the bed race at 2 p.m. and supper from 5:30 to 7:30 p.m.

From 9 p.m. to 1 a.m. young and old can dance to the band of their choice. Bobby Lalonde and the Four Sons will provide country and western entertainment while the Bam Bams will deliver rock 'n roll vibrations to area teenagers. Tickets are $2.

Lalonde is an eastern Ontario fiddling champion and a well-known TV personality, having performed on The Ranch a Willie show over Montreal station CFTM.

Monster Bingo is the big event Sunday at 8 p.m. Free buses will carry participants from such locales as Hawkesbury, L'Orignal and Cornwall. The festival committee has placed ads with the complete schedules.

All proceeds will go to charity.

Festival organizers will accept entries in any of the events right up till the last day.

Kenyon Park due to open Sept. 1st

"Kenyon Parkarama" is the name given a Young Canada Works program involving six local students who have spent the past ten weeks establishing a "Natural Creative play area" in Apple Hill plus maintaining various playfields in Laggan, Dunvegan and Apple Hill.

"Apple Blossom Park" was the name chosen for the creative play area. Brent McIntyre won $10 for his suggestion of the name in a contest earlier this summer.

Involved in the project are: Betty MacIntosh, Supervisor, Apple Hill; Leonard Waring, Apple Hill, Marc Guindon, Apple Hill; Dean Macdonell, Alexandria; Douglas Howes, Dalkeith; and Robert St. Amour, Apple Hill.

Much of the play apparatus in the park is based on "Herbertism," a system of exercise using fundamental movements, climbing, jumping, balancing etc. The system follows a course originally used to train the French navy to acquire natural body agility.

This is reported to be the first such park in the area. However the city of Cornwall has proposed a similar park for its city.

This year's park is established on a small scale. But it could be expanded should the program require it.

In conjunction with the Sept. 1st opening of the park, the students will be staging a mini-olympics for the children of Kenyon Township.

Boy 7, killed

Funeral services were held Saturday for seven-year-old Daniel Borris who was killed last Thursday in a car-bicycle accident.

The boy, a resident of the Third Concession of Lancaster, was coming out of a private laneway onto County Road 26 on his bicycle when he entered the path of a southbound vehicle driven by Edgar George Fourney, 28, of Lancaster Township.

The accident occurred near the Third Concession at approximately 7:15 p.m.

Daniel, the son of Maurice and Aline Borris, attended Ste. Therese School, North Lancaster.

He is survived by six sisters, Nicole, 12, Carole, 11, Angele, 10, Micheline, 9, Joanne, 8, and Andree, 6.

The wake was held Friday at Morris Funeral Home in Alexandria with the funeral service Saturday at Sacred Heart Church. Burial was in the church cemetery.

The family moved to the area from Moose Creek last October. Mrs. Borris is the former Aline Ouimet.

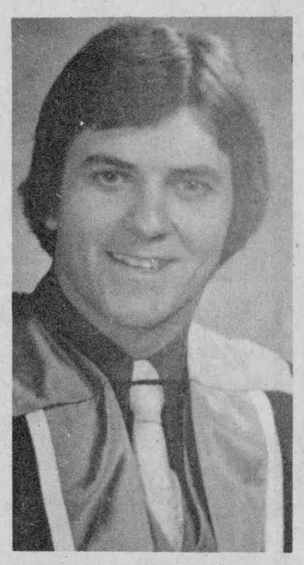

GRADUATED IN CORNWALL—Bruno Decoeur graduated recently in the Business and Administration department of St. Lawrence College of Applied Arts and Technology, Cornwall. A graduate of GDHS, he is the son of Mr. and Mrs. Wilfrid Decoeur, Alexandria. He will be employed in Hawkesbury with Chartered Accountants Seguin, Prefontaine, Patnaude & Cie.

Change ownership

Ownership of Alexandria Building Supplies and the Alexandria Bowling Lanes has been taken over by the younger generation in the family.

Mr. and Mrs. Rene Menard who built the Alexandria Bowling Lanes 14 years ago and later expanded into the building supply business have decided to take like a little easier and their four sons will be assuming the responsibility.

Both businesses will be run as a partnership as the older pair of brothers, Rejean and Bernie will operate the bowling lanes and Gilles and Michel will take over the building supplies.

The boys have been associated with their father in the operations for the past few years so are already experienced in both lines.

Mr. and Mrs. Menard operated the bowling lanes for two years in the building now occupied by ARC Industries before moving to Main Street South 14 years ago where they erected the building which now houses the lanes. The 60'x130' building has two overhead apartments which are currently occupied by the new owners and their families.

Mr. Menard expanded into the building supplies in 1970. The store and office immediately to the rear of the bowling lanes is 23'x13' and the two warehouses just west of this are 44'x84'. An extensive line of housing materials is carried from rough lumber to finishing supplies, for indoors and outdoors.

The past year has been a bumper one, reports Mr. Menard. So many people have purchased property in the area, the building trade has been reaping the benefits.

This businessman does not intend to completely retire; he will be around to give the boys a helping hand and offer advice but expresses relief that he will not have the management worries any longer. He might just take a few months off to enjoy the warmer climate to the south of us, come winter time.



THE SIGN SAID IT ALL—Approximately 300 people were on hand Monday night at Gray Memorial Hall, Maxville, to welcome Chief John MacLeod of Clan MacLeod to Glengarry. Rod D. MacLeod, right, presented the chief with a gift as a souvenir of Glengarry. —Staff photo

Clan meets chief

The Clan MacLeod societies of Glengarry and Ottawa hosted a "Ceilidh to meet the Chief" at the Angus Gray Centre in Maxville on Monday night and all in attendance were well entertained by John MacLeod, Chief of Clan MacLeod, and his abilities as a singer.

"I'll do what I do better than talking," said the chief after giving a short speech. He started to sing and everyone sat in amazement. The chief is gifted with an exceptionally strong and controlled bass baritone singing voice that needed no musical accompaniment. He added to his show of talent by singing his song in Gaelic.

An estimated 300 people were on hand to meet him.

Chief MacLeod said that he was "following in the footsteps of a great speaker that was second to none, my grandmother, Dame Flora MacLeod, the 28th Chief of Clan MacLeod."

The Chief said he had been approached by several people from about the world that had expressed a desire to build a memorial to his grandmother.

"I wouldn't like something static," said the Chief. "I'm certain she would like something to do with people. Something living or something on-going. Something like the memorial gates at Dunvegan Castle."

"One suggestion I have made was for the construction of a 'Clan Centre' in Scotland where members of the MacLeod Clan could meet and get to know each other. At present we are exploring ways and means of letting it happen and if the laws of the land will allow for such a project."

"What is important in all clans is the invisible type of connection that exists. You may all be Canadians but you are also a Scot."

Chief MacLeod's last visit to Glengarry came when he was 14 years old. He, his brother and grandmother visited Dunvegan at that time. "I have a warm affection for Dunvegan in the family sense of the word as the same family has lived in Dunvegan Castle, Scotland, for the past 800 years," said the chief.

OTTAWA and Small Business

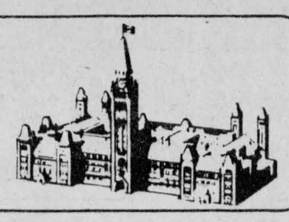

An Academic Thinks Small

by JIM SMITH

In 1846, a fellow named Abraham Gesner developed a new fuel. He called it kerosene oil. Abraham Gesner, incidentally, lived and worked in Prince Edward Island.

In 1869, someone named George Desbarats developed the world's first half-tone method of reproducing photographs. George Desbarats, as it happened, lived and worked in Montreal.

In 1951, a Dr. Harold 'ohns developed the cobalt bomb method of treating cancer. Dr. Johns lived and worked in Saskatoon.

Gesner, Desbarats, and Johns were all social giants. Yet they represent only a small portion of the many Canadian entrepreneurs who have changed the world. Typically, they were small, independent businessmen.

Most of our great achievers have been independent businessmen. They worked without adequate funding or official encouragement. They turned out everything from Pablum to snowmobiles under difficult conditions while big business was importing ideas from abroad.

Dr. Rein Peterson, a professor at Toronto's York University, is one of the first scholars to delve into the small business community. Peterson has travelled through Europe and Asia and from one end of Canada to the other during the past year. By now, he knows as much about Canadian business as any academic in the world.

Peterson's experiences and insights are now available in a newly released book titled "Small Business: Building A Balanced Economy". His conclusions are disturbing. Large firms, he explains, do not develop because they are more efficient; instead, "the growth of corporations is the result of a very basic urge on the part of many businessmen to succeed by expanding."

"Large firms," Peterson found, "have, as a whole, a higher import propensity (both for capital goods and raw materials), so that small firms tend to generate relatively more jobs at home."

And, finally, Peterson drops his biggest economic bombshell. "The next generation of whiz kids," he writes, "will be those who make a big business grow efficiently smaller by selling off bits of the corporation. Where it has been fashionable for a company to boast how many workers it employed and therefore how powerful it was, it will become fashionable henceforth to boast how much work it has subcontracted out and how much more profitable it is."

Time and again, Peterson slams our economy for its emphasis on big business and big government. We are two generations behind the Japanese who have created a thriving small business-oriented society, he charges. Our hope for the future lies in small business – but our economic policies solidly favour big business. His findings, in short, support the social philosophy of the Canadian Federation of Independent Business, Canada's leading voice of small business.

Peterson may think small – even his publishing house, Press Porcepic, is an independent business – but his market is far from tiny. Even before the first copy rolled off the press, Press Porcepic had orders for almost 70,000 copies, easily a record for a first run in the Canadian book trade.

The Canadian Federation of Independent Business ©

Parents could end up paying for arena ice

Parents from Kenyon and Charlottenburgh Townships with children in the Alexandria and District Minor Hockey Association could end up paying $56 per child in ice-time fees if the township councils don't soon make a decision to pick up the charge.

Glengarry Sports Palace Manager Mike Depratto said the cost per participant for ice time last season was $56 of which $10 was paid by the ADMHA. Lochiel, Lancaster and Alexandria have agreed to pay the difference for their resident players in 1977-78, but Charlottenburgh and Kenyon have not commented.

Depratto said he sent communications to the two municipalities last spring, but has received no answer.

The ADMHA registration fee for the 1977-78 season will be $20, of which $5 goes to minor hockey and $15 to the arena board.

Basing ice costs on last year's experience, Depratto says a difference of $41 will have to be picked up by the townships or by the players' parents.

In a letter to ADMHA President Morlin Campbell, Depratto notes that "this cost of $56 must be recovered by the Glengarry Sports Palace to be able to operate. Therefore, if the municipality does not pay, the responsibility falls on ADMHA to pay if they allow these boys to play."

The association is charged $30 an hour for ice time and the per person cost is determined by dividing the number of participants into the total cost of ice time.

Should Kenyon and Charlottenburgh decide not to pick up the tab, resident parents with children in the ADMHA could end up paying a total of $61 per child to register for the 1977-78 season. That fee would reflect the $56 cost of ice and the $5 towards minor hockey.

Depratto said Kenyon and Charlottenburgh have contributed to ice costs in the past "but they have not always paid the full amount that they've been billed."

He said about 30 players from the two townships are affected by the situation.



BASEMENT BUILT FOR FREE—Mrs. H. Tobin of Dominion Street South is having a waterproof wall constructed around her house in hopes of eliminating the oil flow which passes through her basement from an unknown source. Mrs. Tobin has suffered the smell of oil through her house for two years. The Ministry of the Environment has been unable to locate its origin and has decided to build this wall with tile drainage to divert the oil into the sewage system. All work is being carried out at the expense of the Ministry. —Staff photo

Joe Kelly returns as coach of Glens

At a meeting of the Alexandria Junior "B" Glens Hockey Club, held Tuesday, Aug. 9th, officers were elected for the coming season. President, A. Wallace Hope; Past President, Gary Shepherd; Secretary-Treasurer, Marcel Francoeur; Manager, Gerry Simpson; Assistant Manager and Statistician, Billie Gebbie; Coach, Joe Kelly; Assistant Coach and Trainer, Rodney Shepherd and Advertising and Publicity, Robert Lajoie.

Sponsors for this season's team are, Guy and Ronald Cholette, Duncan Macdonell, Gilles Lefebvre, Doug Baxter, A. W. Hope, Jean Paul Touchette, Claude Lanthier, Gilles Roy and Gary Shepherd.

Last season's financial statement was presented at the meeting as follows:

Bank Balance—Beginning of Season	$ 127.32	
Receipts:		
Gates	$7,255.00	
Sponsors	2,250.00	
Other	325.00	9,830.00
		9,957.32
Disbursements:		
Glengarry Sports Palace	2,902.00	
Referees	976.00	
Practices	860.00	
Goal Judges and Time Keepers	165.00	
Transportation	1,649.85	
Sticks	1,918.99	
Tapes	392.41	
Pucks	75.98	
Laces	64.19	
Equipment	643.75	
Cleaning	35.00	
Insurance	341.00	
ODHA	575.49	
Phones	36.72	
Other	159.33	10,796.71
Loss for the Season	$ 839.39	

Six youths convicted for rash of thefts

Six members of a local theft ring were sentenced in Alexandria court Monday.

Five of the youths, all aged 18 to 22, received an 18-month suspended sentence. One member, Michel Lacombe, was given three months in Cornwall county jail.

Alexandria Police Chief Sylvio Cleroux said a pre-sentence report showed that Lacombe had a record of anti-social behavior.

The five youths given suspended sentences were Wayne Robinson, Michel Latulippe, Ronnie McCarthy, Michel Garreau and Jean Pierre Lebrun.

Charges had been laid in connection with thefts at Jeannette's Bargain Store, Lanthier Bakery, Graham Creamery, Alexandria Flying Club, Glengarry Golf Club and a motorcycle theft from Cornwall.

The four youths involved in the motorcycle theft were ordered to make restitution.

Those serving the suspended sentences must report regularly to their probation officer, abstain from the use of alcohol and non medical drugs and find suitable employment. They cannot change address without permission from the probation officer and cannot associate with anyone known to have a criminal record.

Breach of probation can bring a maximum sentence of six months, the chief said.

To compete at CNE

Florence McCrimmon of Dunvegan has been preparing for the Ontario Dairy Princess competition which will be held at the Toronto Exhibition on Saturday, August 27th.

Florence was chosen dairy princess for Glengarry County at the Maxville Fair in 1976, but the chance to compete at the Ex comes up only the following year.

She has been keeping in shape we note, by winning the championship medal for the 800 meter run at the Junior Farmers' Provincial Games held in Guelph and by winning three medals in the track meet at the Highland Games. And then there's that little job of milking cows . . .

The workshop in Kemptville she found was more work than glamor. At the all day session, the dairy princesses attended seminars on the dairy industry, and picked up tips on poise, coordinating a wardrobe and applying make-up.

In the afternoon, they prepared speeches and answered questions before an audience. Then they checked their speech delivery on closed circuit TV.

The reigning Ontario Dairy Princess, Betty Jenkins, who attended the sessions said competitors must have a "good general knowledge of the dairy industry and know the nutritional value of milk."

Sponsored by the Manotick Kiwanis, the workshop is used to define for the girls the role of a dairy princess. Says Ontario Co-ordinator, Lorene Archdekin, the girls foster communication between the rural and urban community.

NOW OPEN!
Leduc's Market
(formerly Villeneuve Meat Market)
Main St., Maxville 527-5416
STORE HOURS:
Monday-Saturday 9-9 Sunday 10-9 34-2c

Arthritis is anybody's illness.
THE ARTHRITIS SOCIETY If it hurts, see your doctor. He can help.

DENIS BOURDEAU MEAT SHOP
CONCESSION 2
RR1 Bainsville Tel. 347-2288
SPECIAL OFFER
Home grown grain fed hogs cut and wrapped lb. .85
We also sell government approved A-1 and B-1 sides of beef and we do Custom Cutting and Wrapping.
A-1 side of beef lb. .92
B-1 sides of beef lb. .86
P.S. We also carry home grown dressed rabbit at lb. 1.75
Delivery Service Is Available
WITHIN A 20 MILE RADIUS 34-tf

Wats-Nu Shoppe
Main St., Lancaster
347-3598
Going out of business sale!
Summer and winter clothing for ladies, men and children
Shoes—Kaufman boots,
Skidoo boots, etc.
STORE HOURS:
Mon.-Tues.-Thurs. 9-6 Wed. 10-5
Friday 9-8:30 Saturday 9-5:30 32-tf

We know you want the best
when you buy audio equipment,
that's why we carry
YAMAHA
No. 1 IN AUDIO EQUIPMENT
for low distortion,
clean styling, easy operation,
high performance and a
5-YEAR WARRANTY
on all parts and labor
YAMAHA
AT THE
JEAN STATION
14 MAIN ST. S. TEL. 525-3808



Give Us A Call . . .
For Genuine GM Parts
GLENGARRY
MOTOR SALES LTD.
PARTS DEPARTMENT
Hwy 34 South ALEXANDRIA 525-1480 34-1c

COLUMBIAN FESTIVAL
MONSTER BINGO
SUNDAY, SEPTEMBER 4th, — 8 p.m. SHARP
GLENGARRY SPORTS PALACE
•15 regular games—$50
•5 special games 50/50
1 SPECIAL GAME
$1,000.00
TOTAL PRIZES $2,000.00
This is one bingo you shouldn't miss!
BUS SCHEDULE COLUMBIAN FESTIVAL
CORNWALL
Vera's Lunch—6:30 p.m. Civic Complex—6:35 p.m. Riverside Rest—6:40 p.m. Glen Walter—6:50 p.m. Summerstown—7:00 p.m. Lancaster—7:10 p.m. Brown House—7:20 p.m. Green Valley—7:30 p.m. Also along Highways #2 and #34.
Hawkesbury:
Ascension Church—K of C Hall—7:00 p.m. St. Dominic Church—7:20 p.m.
Vankleek Hill:
Restaurant Salvador—7:30 p.m. Also along Highway #34
Plantagenet:
Restaurant Leger—6:15 p.m.
Lefaivre:
Hotel Pregent—6:45 p.m.
Alfred:
K of C Hall—6:30 p.m.
L'Orignal—7:00 p.m.



Maxville and Area

by

Velma Franklin

527-5533

Heather and Mark McDonald of Pierrefonds recently spent a week visiting their uncle and aunt Mr. and Mrs. Duncan McDonald.

Weekend visitors with Mr. and Mrs. Osie F. Villeneuve were Mr. and Mrs. Brian Villeneuve of Toronto, and Mrs. Villeneuve's sister and her husband, Mr. and Mrs. Walter Habermann of Trofoiracr, Austria.

ARENA BENEFIT

Remember that the Maxville Lions' Club is having the Brigadoons at the Angus Gray Hall this Saturday, August 27th. Great music for dancing and funds for the Arena.

LADIES VS HUSBANDS

The Ladies Softball team members are scheduled to play against their husbands at seven o'clock this Thursday night, August 25th, at the Maxville Senior School. About the possibility of the ladies losing, Coach Bruce Pilon says, "No way," . . . not even to all that muscle.

ANGLICAN SERVICE

The service this Sunday, August 28th, at St. Michael's Anglican Church will be Holy Eucharist at 9:00 a.m.

MRS. O'HARA HAD 90th BIRTHDAY

One of the oldest natives of the village of Maxville, Mrs. Olive O'Hara celebrated her ninetieth birthday in good health on Sunday, August 21st. She was delighted to receive many letters and cards, and a lovely basket of fruit, from relatives, friends, and former pupils. Mrs. O'Hara also received a letter of congratulations from Premier William Davis and a card from Mr. and Mrs. Denis Ethier. Mr. Osie F. Villeneuve MPP called in the afternoon with a letter from himself and his wife, and presented Mrs. O'Hara with the beautiful Province of Ontario plaque, with crest and trilliums, offering congratulations and best wishes on the occasion of her ninetieth birthday.

CALF CLUBS WERE BUSY

The fourth meeting of the Kenyon Junior Calf Club was held at the farm of Robert MacIntosh, Apple Hill. A class of corn and hay was set up to be judged, and a class of cows was judged. The lesson was given by the leaders . . . Jim Vallance, Manson Barton and Charlene Blaney. The meeting was adjourned, and refreshments were served by Mrs. MacIntosh.

The fifth meeting of the Club was held at the farm of Gregor McEwen, Maxville. A class of cows was judged, then the leaders discussed Showmanship, and Showmanship techniques. It was emphasized that calves should be very clean for the Showmanship class! The meeting was adjourned and refreshments served by Mrs. McEwen.

The Kenyon Junior Calf Club and the Lochiel Junior Calf Club combined to have their Fun Night at the farm of Lynus MacPherson, Dalkeith. The two clubs had a soccer game, and enjoyed hot dogs and drinks after, and a special treat of baked goodies provided by Mrs. MacPherson.

FIREMEN TO HAVE 50-50 DRAW

The Maxville Volunteer Fire Department are going to be having a 50-50 draw starting Sept. 10th and running for a ten-week period. Tickets are $1.00. Contact any one of the firemen. The draw will be made every Saturday night and the proceeds go to the arena.

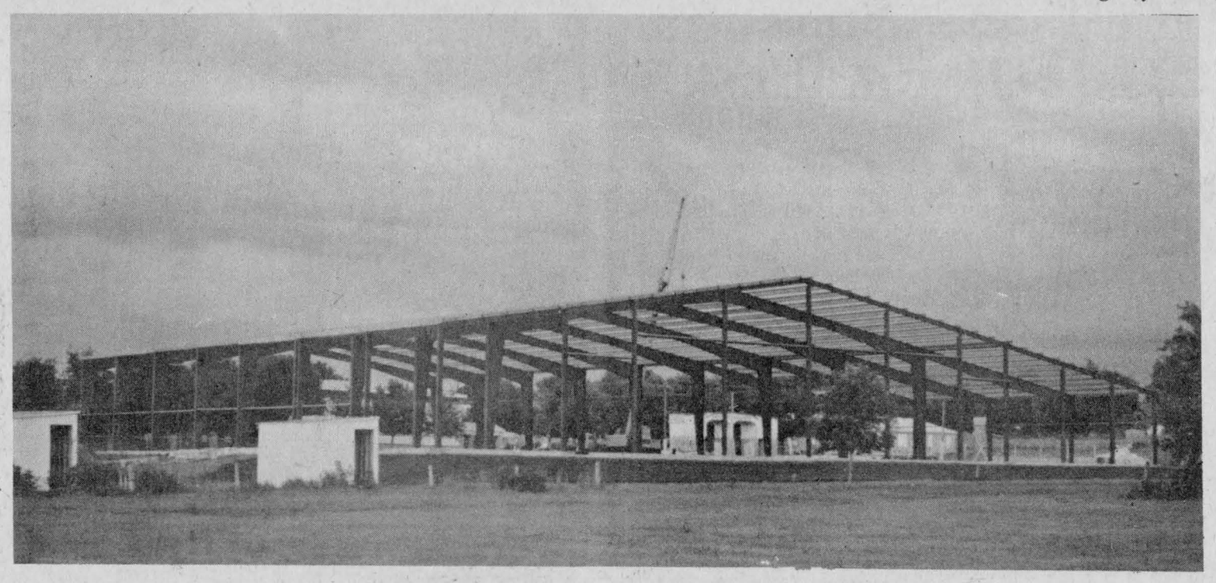

IT WON'T BE LONG NOW—The Maxville and District Community Centre is well on its way up. Steel beams were delivered last week and with the help of a crane it took no time to erect the basic frame. Construction is reported to be on schedule with every reason to expect ice this fall.

—Staff photo

LOUGH & LEWIS
CHARTERED ACCOUNTANTS
37 Main St. N. Alexandria, 525-1585

MacDONELL'S INN
Eamers Corners
HUGHIE (Bill) MacDONALD
Playing Thursday and Friday night
Aug. 25 and 26th
FULLY LICENSED

SCOTTISH GIFT SHOP
Main Street, Maxville, Ontario
TEL. 527-2037
Kilts, Jackets and Skirts Made to measure,
Tartan by the yard,
Shetland and Arran style sweaters,
Tartan Blankets, Clan Crests,
Highland and Jig Shoes, Braid and Buttons,
Jewellery, Pipe Band Supplies,
Large selection of Scottish Souvenirs,
Records,
HISTORY OF THE CLANS AND ROBERT BURNS ON CASSETTES 3-tf

DRY SKIN MADE BEAUTIFUL AND COMFORTABLE!
There is a new creme that actually soothes skin dryness in a most dramatic way. It works by significantly raising the skin's depleted water level to the point at which dryness no longer exists. Its name is COCRÉMA, and it is made with the purest grade of select cocoa butter. When used to take the "horror" out of skin dryness, it transmits moisture. Just a few bedtime applications of COCRÉMA Dry Skin Creme and your skin dryness gives way to new, fresh, radiant beauty of the kind that quickens the pulses of those around you. And, this new beauty is lasting too. COCRÉMA Dry Skin Creme is so easy to use and makes your skin feel so good.
Available at
ALEXANDRIA DRUG MART

TRACTOR PULL
Sunday, August 28th
MAXVILLE FAIRGROUNDS
CLASSES 7,500 and 9,500 - super stock
7,500, 9,500, 12,500 and 15,500
out of the field
$100 per class prize money
Admission $1.00
33-2c

MAXVILLE LIONS CLUB
DANCE
Saturday, August 27th
at the
ANGUS GRAY HALL
Maxville, Ontario
THE BRIGADOONS
At the door $2.50 33-2c
Proceeds will go to the new arena fund

Alexandria Discount and Department Store
58 Main St. S. ALEXANDRIA Tel. 525-2677
IS HAVING A BIG
BACK TO SCHOOL SALE
AUGUST 25-26-27
10 a.m. to 8 p.m.
FREE GIFT IF YOU CASH YOUR BABY BONUS CHEQUE



OUTSIDE BAZAAR SALE

Unbelievable Prices
Asst. girls' & ladies' shirts $1.00
Children's pants asst. sizes $100
Boys' long sleeve T-shirts 2 for $3
Kiddies' denim suits $6.00
Ladies' brush denim jeans $5.00
Boys' pre-washed jeans [Classmate] $5.00
Men's work shirt and pant sets $7.00

INDOOR SALE

Boys' turtle neck $2.50
Boys' imported cords 4 to 6X $3.50
Boys' cords 7 to 16 $4.50
Ladies' Western Gingham shirts $4.50
14-oz. denim jeans [Liberte] $13.00
Men's turtle neck pullovers $3.95
Girls' cardigans 7 to 14 $7.95
Boys' under shorts [white] $1.00
Ladies' velour pullovers $11.95
School bags $7.95 and up

We'll have special boxes of items at only .50
and many, many, many more items
Ample parking space across the street

NEW OWNERS
Mr. and Mrs. Rene Menard are happy to announce that they have sold the Alexandria Bowling Lanes to their sons, Rejean and Bernard . . .
The change of hands has already taken place and
Mr. and Mrs. Menard express their thanks to the people of Alexandria and the area bowlers for their patronage over the last 16 years

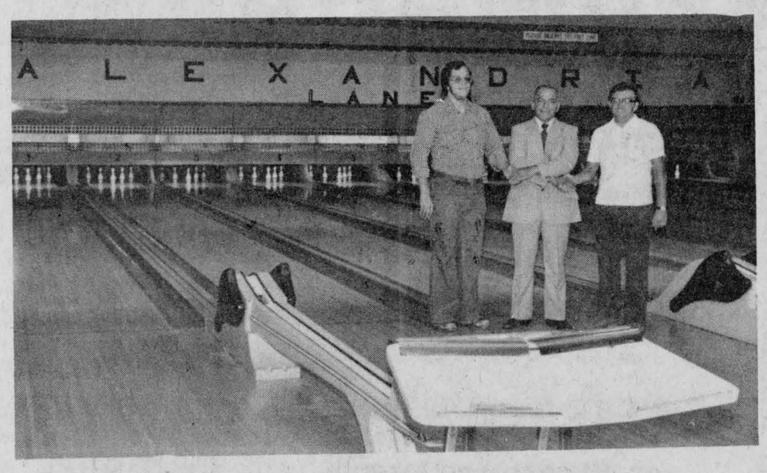

ALEXANDRIA BOWLING LANES
ALEXANDRIA
296 Main St. S. Tel 525-2801

Area teams prep for CDSA soccer playoffs

by Hotspur

The battle for play-off positions is moving into a decisive phase in the Cornwall and District Soccer Association. With two more rounds of regular season games to be played, only Avonmore Pacers are assured of a berth in the championship play-offs. Even if they should lose both their remaining games (vs Hellenic Stars and Char-Lan United), they can finish no lower than third in the final standings.

Glengarry Stars and Char-Lan United still have a theoretical chance of winning the pennant race. The Stars' prospects are brighter than Char-Lan's, however, since the Williamstown club would require a combination of two big wins and two heavy Avonmore losses to make the championship dream come true.

Both Glengarry Stars and Char-Lan United took a giant step toward play-off berths with impressive victories over Cornwall teams, Sunday, August 21st.

The Stars upended Cornwall City 4—2 in a night game at Lochiel. Ron MacPherson gave the Glengarry squad an early lead after five minutes of play; Bruce MacGillivray made it 2—0 just before halftime.

Ian MacLeod beat Cornwall goalie Terry O'Brien with a 10-yard drive early in the second stanza, before City leftwinger Charlie Cruickshank did the same to Stars' goaltender Kevin Massia.

Earl MacMaster stretched the Stars' lead to three goals again. Twelve minutes from time, speedy City rightwinger Dominic Celone narrowed the count to 4—2 on a breakaway, and centre-forward Fred Albert, league-leading scorer with 15 goals, missed a golden opportunity to put City back in contention when he rifled a penalty kick over the crossbar.

The win moved the Stars into second place, two points out of first.

Char-Lan United came up with their second 6—1 away win of the season, downing Cornwall United at the CCVS field in Cornwall.

Char-Lan led 1—0 at the interval on a 35-yard shot by left fullback Hugh MacGregor. The Char-Lan team enjoyed a decided field advantage but poor finishing and some solid saves by Cornwall netminder Fred Beer prevented any further scoring in the first half.

It was a different story after the break. Within five minutes of resumption of play, Char-Lan was leading 3—0 on two markers by centre-forward Rudi Payer. Peter van Leishout narrowed the score to 3—1, but two more goals by Payer and a single by inside-left Paul Owen ensured a convincing 6—1 victory.

Centre-back "Taffy" Pye, Jean Tessier and Beer played strong games for the Cornwall team, while Chris Ropchan, Bobby Pilon, Paul Owen and Bob Blackadder starred for Char-Lan.

Any combination of a Char-Lan win or Hellenic Stars loss in the remaining games will assure the Williamstown club a play-off position.

Standings
(as of Aug. 24th)

	W	L	T	P
Avonmore Pacers	9	3	0	18
Glengarry Stars	8	4	0	16
Cornwall City	7	5	1	15
Char-Lan United	7	5	0	14
Hellenic Stars	5	5	2	12
Cornwall Rangers	3	6	3	9
Cornwall United	3	8	1	7
Township Ramblers	3	9	1	7

Next CDSA games: Glengarry Stars at Cornwall United (Friday, CCVS, 6:30 p.m.); Township Ramblers at Hellenic Stars (Saturday, La Citadelle, 1:00); Avonmore Pacers at Hellenic Stars (Sunday, La Citadelle, 1:00); Cornwall Rangers at Char-Lan United (Sunday, Williamstown, 4:00); Glengarry Stars at Cornwall Rangers (Monday, General Vanier, 6:30).

Stars win and lose

by Carman MacMillan

On August 18th the Glengarry Stars in the Ottawa league played Centennials in Lochiel and came away with a convincing 3—1 win. Centennials got their lone goal with only a minute remaining in the game.

Pierre Theoret got the ball rolling as he booted a close-in drive to place his second goal of the season in Ottawa. Brian Filion and Bruce MacGillivray collected our other two goals.

It was a nice change to have a few of the old players out. Allan Byers who just returned from a holiday in the States has fully recovered from an ankle injury and also pulled ligaments in his thumb. Another player back in action after being disabled since May was Pierre Theoret. He has played off and on but mostly off as his ankle was in a cast for three weeks early in the season only to get a back injury when the leg cast was taken off.

J. T. Hay was missing with a ham string pull and Bruce MacGillivray received a slight tightening of the shoulder muscles but finished the game.

The addition of Ewen MacLeod will help show up our forward line. Tom Lowe also was back in fine form after a heel injury. He kept the pressure on all night.

LOST TO MOONEY'S BAY

On Sunday, August 21st the Stars travelled to Ottawa to play the Falcons at Mooney's Bay at 4 p.m. for the ODSA challenge cup second round as we defeated Civic United 8 to 0 two weeks ago in the opening round.

The Stars again came out in the losing end as the Falcons won by a 3 to 1 score. Herbie Maley was the lone scorer for the Stars.

Our next league game will be played on Thursday in Lochiel at 8 p.m. against the same Falcons.

Attending hockey school

Local hockey talent will be heading to Brockville Aug. 22nd to take part in the Brockville Summer hockey school there with instruction from Orval Tessier and Tony MacDonald.

Registered for the week's session are Scott Hay, Terry Epp, Mike Sullivan, Mike Crack, Alain Giroux, Leo Seguin, Ewen McCormick, Frank St. Pierre and Luc Poirier.

The school starts Aug. 22nd and lasts for six days. It is reported to be the type of school where it is all work and no play for the would-be hockey stars. It consists of one hour of chalk talk or class room instruction and two hours of on-ice instruction each evening.

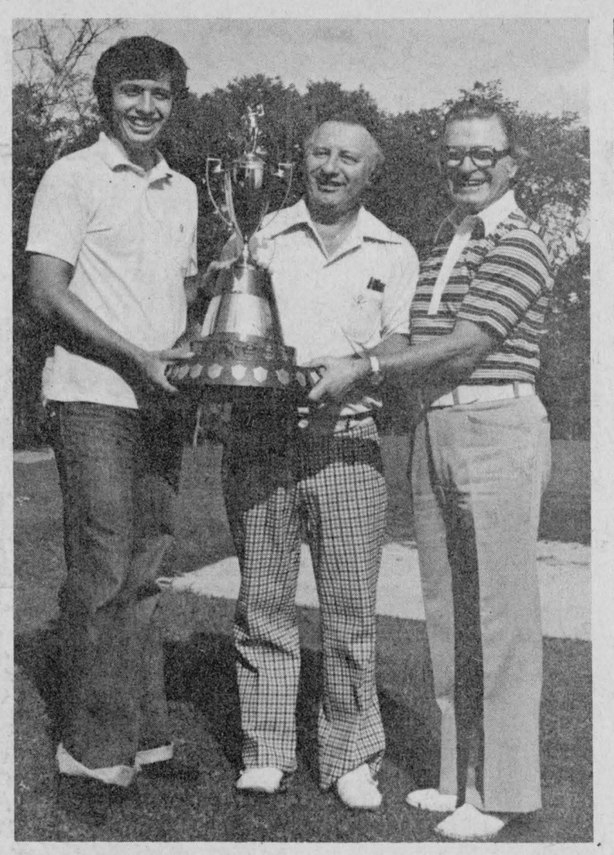

A FAMILY AFFAIR—David Amelotte, left, won the Glengarry Golf and Country Club men's championship Sunday afternoon in the final round of a three-day, 54-hole play-down. The winning total was 231 capturing the "A" class. David's father, Roma, centre, won the "B" class with a three-day total of 257 and Roma's brother, Rene, right, won the "C" class with a 274 total. —Staff photo

Activities reviewed at Island Park

Another good summer is coming to an end down at Island Park. The day-to-day turnout was low but the baseball league and special events attracted many.

In the middle of July there was a nature week. Seventeen fishermen packed up their rods and baits and tried their skill at the wharf at South Lancaster. Luc St. Denis caught the most fish while Andre Rochon reeled in the biggest one.

We also had our annual senior and junior campouts that week at Marshall's Campsite in the 1st of Kenyon. It was a very nice spot to take 57 children. Everybody enjoyed the pool and campfire cooking, but not the mosquitos. We owe thanks to Mr. and Mrs. C. F. Marshall for the use of their piace and the Girl Guides, Denis Abrames, Stanley Fraser, and Mr. Lessard for lending us their tents.

Our next special event was the Olympics, sponsored by the Royal Bank. In the morning at the high school there were 100 children taking part in track and field events. Lynn Gallant opened the games by carrying the torch; following her were the children.

The outstanding individuals of the morning were Guy Quesnel, Danny O'Connor, Kim Menard, Paul Depratto, Brenda Golden and Bonnie MacLeod, all of whom won the gold medals.

Lydon MacNaughton, Janie MacPherson, Guy Forgues, Gaetanne Blais, Frank and Maureen Morris were the winners of the silver medals.

The bronze winners were Richard Quesnel, Linda Duval, Glen Hay, Elizabeth McCormick, James Villeneuve and Lorraine Grant.

In the afternoon the activities moved down to the park for swimming races. This was a first for the park and it went very well with boys and girls competing with each other. Gilles Depratto, Mona and Andy Lawson, and Debbie Charlebois were the top swimmers for the day.

The trip for the year was to Belmont Park and the Montreal Aquarium, where we saw a dolphin show.

The most successful event of the year was the Penny Arcade. This was held on Aug. 16th at the arena. In the afternoon a Walt Disney movie was featured, "Snowball Express."

To end off the final week on Aug. 24th there will be another movie, "That Darn Cat," at the arena and on the 26th a treasure hunt.

Glensportorama

by Anna Margaret

The folk who organized the tractor pull at the Maxville Fair felt some of the fans were disappointed when things did not work out as planned. Seems they had some trouble with the "boat" that has to be pulled. No wonder, trying to pull a boat on dry land!

However, to make amends, they have rescheduled the tractor pull for Sunday, August 27th, for all the guys who like to pull and all the fans who like to lay their bets.

OVERHEARD AT THE HIGHLAND GAMES

"I was supposed to meet my girl friend at the dancers' platform but they just towed it away."

LOST AROUND GLEN ROBERTSON AREA

We have a lost and found column but it is not often we hear "whoever finds what I lost can keep it." Anyhow this is the message from John Marie Lacombe. Just lost 80 pounds.

Participation and will power did it, we learned. Got going at the cross-country skiing last February and then hit the hiking trails when the snow melted. Also performed that very difficult exercise which is replacing push-ups. It is called push-aways and is performed by using the forearms to push away from tables laden with goodies.

Big John came down from 253 pounds to 172. Looks better, feels better and all the family says they are proud of him. But still haven't started to call him "Slim" John. Seems to me we heard something like handsome?

NEW ROAD SIGNS

Metric signs are going up along the highways. Another kind of sign has been erected recently along a lesser by-way. If you ride down the lane to the Glengarry Golf Club you will notice a marker indicating "Roger's Pass." And therein lies some Glengarry history.

THE ONCE IN A LIFETIME SHOT

Some people achieve an ambition and call it quits. Take Rene Menard for example. Scored a hole-in-one down at the Glengarry Golf Club back on August 2nd. Right on the fourth hole under the eyes of fellow golfers Lionel Glaude and Jean Paul Desormier. Rene was modest enough to let us find out from a little birdie again, but the accomplishment must have really gone to his head. Sold both his bowling lanes and building supply business and will be semi-retired. So he will have more time to try to do it over again? Congratulations, Rene, even if late!

HOW TO SEPARATE THE MEN FROM THE BOYS

Enthusiasts of the caber and bale toss, Ron MacDonell and Peter MacLeod were down in White River Junction, Vermont, last Saturday for the competitions there. There they met their buddy, John MacDonald of Syracuse. They placed Roddy, Ron and John in the caber toss and John, Roddy and Ron in the bale toss which puts them on a fair par at these events. But Ron reports that the bale toss which was a 40-lb. hay-bale tied with wire was being thrown over the bar up to 13 feet fairly easily until the sponsors poured a couple of pails of water into the bale. That cut the competitors down to size.

MAXVILLE AND DISTRICT
MINOR HOCKEY
Annual Meeting
AUGUST 30th
at 8 p.m.
in the Community Hall
All parents urged to attend 34-1c

Green Valley Swimming Pools
Hwy 34 Green Valley Tel. 525-3743
24' COLECO DELMAR
fully equipped, sand filtre, through wall skimmer, deck ladder, vacuum set, water test kit, chemicals, PH booster, PH reducer, algeacide, 160 oz., 25 lbs. chlorine
$1,089
15'x 30' COLECO DELMAR
fully equipped as the above pool
$1,422
Extra special prices on inground models
OPEN 7 DAYS A WEEK 33-1c

A.D.M.H.A
Persons interested in
COACHING TRAVELLING TEAMS
for the '77-'78 season apply in writing, stating qualifications and second choice.
Send applications to the secretary before September 8th:
S. A. Crack,
Box 1225, Alexandria, Ont. 34-1c

OFFICIAL OPENING—SEPT.1st
of
Apple Blossom Park
Apple Hill, Ont.
Fun day organized by Kenyon Parkarama
'MINI OLYMPICS'
for parents and friends
For children between ages 8 and 15
who live in Kenyon Township
A CORN ROAST
25c - 2 cobs after the days events
Kids make sure to register before August 30th
Call 527-2350 for more information 34-1p

F. V. Lalonde Inc.
ST. TELESPHORE
GOLF TOURNAMENT
Sunday, Sept. 4th
St. Zotique Sur Le Lac
OVER $1,000 IN PRIZES
Golf and Supper 20.00 Supper only 10.00
Reserve your starting time and ticket at our office 347-3546 34-2c

It's Back-To-School Time
And Time For Shoes . . .
We're featuring a wide selection of Bauer shoes for jogging, running, football, etc.
Bergeron & Hope Sporting Goods
55 Main St. S. Tel. 525-3688
34-1c



You'll Look Great!
If you see us for your Back-To-School clothes.
Our styles are super, and prices down to earth
JEAN STATION
14 Main St. Tel. 525-3808
34-1c

Greenfield and Stars to battle for top spot

The final playdown of the Glengarry Soccer League starts this evening in Lochiel where Greenfield will visit the Stars in the first game of finals competition.

To reach the finals Greenfield defeated Lochiel and the Stars beat out Pine Grove in a best of three semi-finals.

The finals are a best of five competition. The second game is set for Saturday, Aug. 27th in Greenfield. Back to Lochiel on Tuesday, Aug. 30th then over to Greenfield again on Thursday, Sept. 1st, then back to Lochiel on Saturday, Sept. 3rd.

BANTAMS—

In Bantam soccer competition Laggan defeated Glen Sandfield in two of a three-game semi-final and now go up against Alexandria who made it to the finals by defeating Dunvegan.

In the first Laggan-Glen Sandfield competition Carl Campbell scored twice and Hugh MacMaster once in the 3 to 1 victory. The lone Glen Sandfield point was scored by Rick MacLeod.

The second game saw Laggan win over Glen Sandfield 3 to 2. Once again Carl Campbell scored twice with the third point coming from Stanton MacDonald on a penalty shot. The first Glen Sandfield point came off the toe of Raymond Lauber and their second point was on a penalty shot by Kevin Nixon.

Bantam finals competition will be held on Aug. 24th at Lochiel, Aug. 26th in Alexandria, Aug. 29th at Laggan, Aug. 31st at Alexandria and Sept. 2nd at Laggan.

SPRITES--

In the Sprite division, Laggan advanced into the finals by defeating Alexandria, Tuesday, Aug. 16th. They now go up against Glen Sandfield for the final play-down. Their schedule is Aug. 25th in Laggan, Aug. 27th in Lochiel, Aug. 29th in Laggan and Aug. 31st in Lochiel.

PEEWEE

Peewee soccer saw Alexandria "A" defeat Glen Sandfield "A" to advance to the finals. They will play the winners of the Alexandria "B" and Laggan play-off played last night at Island Park.

The Laggan girls beat out Greenfield in two games and await the winners of the Glen Sandfield and Alexandria series before starting the finals.

Alexandria and Glen Sandfield are tied with three points each and will meet in the final and series deciding game in Laggan this evening at 7 p.m.

Hockey school to open minor hockey season

The Alexandria and District Minor Hockey Association have scheduled a hockey school to start almost as soon as the Glengarry Sports Palace has an ice surface.

The first day of instruction is set for Sept. 15th and will continue every day except Sundays through Oct. 1st with participants receiving instruction in three separate age groups.

Gilles Joannette will instruct the 8 to 10 year olds; Barry MacDonald the 11 to 13 year olds and Robert Lajoie will coach the 14 to 16 year olds.

Times for instruction will be from 5 to 8 p.m. on weekdays and from 9 a.m. to 12 noon on Saturdays. These times include 15 hours of on ice instruction.

A fee of $10 will be charged each student and registration forms may be obtained at the Glengarry Sports Palace.



CLUB'S BEST LADIES—The Glengarry Golf and Country Club held its ladies' club championship on Sunday, August 21st, over an 18-hole competition. Winning the "A" class was Nicole Vincent, left, with a 97; Alice Amelotte, centre, won the "B" class with 105 and Rita Bergmame, right, won the "C" class with 107. —Staff photo

Lochiel takes over first in touch football

by Doug Dumouchel

Lochiel moved into first as they downed Bainsville 21 to 14, while Williamstown came back from a 10 to 0 deficit to defeat Cathy's Tavern 24 to 10 in touch football.

Williamstown moved back into third place as they made a great comeback to upset now second place Cathy's Tavern. Cathy's looked solid in the first quarter and most of the second as they held a 10-point advantage.

Cathy's TD came from a pass of quarterback Brian Libbos to Danny O'Brien that was to be the only major count for Cathy's. The remaining four points were scored on punting situations, as utility man Rick Schneider punted for the singles.

Cathy's defence played superb ball for most of the first half as Guy Bellefeuille picked off three Williamstown passes, while Claude Godard had another. However with only four minutes to be played in the first half Williamstown qb Kenny MacDonald completed a pass to Gordie MacDonald who beat the deep defenders and ran in for his first td of the game.

Williamstown never looked back as they scored three more unanswered td's. Gordie MacDonald got his second major of the day, while Wendall Lafave and Ray MacDonald got the others, all from the superb passing of qb Kenny MacDonald.

In the second game Lochiel were in position to take over first place in the league. That they did, but with only three plays remaining in the game.

Lochiel qb Hugh MacGillivray tossed a touchdown pass to B. J. MacDonald to take an early first quarter lead. Hugh connected with Campbell MacGillivray for the point after. Bainsville came back to tie the count in the second quarter. QB (Bubba) Bob Gray hit centre Ken O'Brien for six points, on a third and 10 gamble on Lochiel's 12-yard line. Dave MacMillan was on the receiving end of the point after touchdown.

Lochiel struck back in the same quarter, once again Hugh combined with B. J. MacDonald for the td. The convert however was unsuccessful. The half ended with Lochiel up by six points.

Bainsville came back midway during the third and went ahead by one point. Ken O'Brien completed his second td of the game, while Jack Danaher got the important conversion to put Bainsville ahead by one.

Hugh MacGillivray tied the game at 14 when on second down and long, on Bainsville's 30-yd. line Hugh quick kicked for the tying point.

The score remained the same as both defences played tough. Dennis Massia had two interceptions for Bainsville while Dave MacMillan picked off another. Lochiel also had three pick-offs, two going to Mike Kelly and the other to Luc Lacombe.

It wasn't till late in the game when Bainsville had the ball on their own 10-yd. line, it was third down and 2 yds. to go, with only two and a half minutes remaining. They gambled and lost the ball. A questionable call? Well Hugh wasn't about to pass up the glorious opportunity to give his team a victory. With only five plays remaining Hugh completed a pass to Paul Poirier on the 5-yd. line. It became second and goal to go. Hugh dropped back into the pocket to pass, but all his receivers were covered and Hugh was tapped for a 10-yd. loss.

Third down, punting was the only play to go for. Hugh, as expected, punted the ball that landed in the end zone. Dave MacMillan attempted to kick it back out but hustling in was Paul Poirier to block the kick that fell into touch and Paul was awarded the td. Campbell MacGillivray scored his second point, on the conversion attempt.

League Standings

	P	W	T	L	P
Lochiel	8	4	2	2	10
Cathy's Tavern	9	4	1	4	9
Williamstown	7	3	1	3	7
Bainsville	8	3	0	5	6

Dalhousie captures fastball series

MacDonell hurled a no hitter walking two batters and striking out one batter. Robert Lobb scattered four hits, allowed no walks and struck out five batters, but was the losing pitcher. Dalhousie's other hits were recorded by Danny Gunn and Ian McKay.

In the nightcap, ABS took a 2 to 1 lead in their best of five series as they defeated Bergeron and Hope 6 to 2. ABS's Robert Boisvenue went 3 for 4 hitting a home run with Serge Vaillancourt going 2 for 4. ABS opened the scoring in the bottom of the third as Robert Boisvenue doubled, stole third base and went home on Serge Vaillancourt's infield hit. B&H replied in the top of the fourth as Luc Poirier homered to left field to tie the game.

ABS took the lead when Robert Boisvenue homered to right centre field and never let go of it after. They scored four more runs in the sixth while B&H ended the scoring in the seventh as they sent a runner home on an error.

Serge Vaillancourt allowed four hits, two to Luc Poirier and one each to Frank St. Pierre and Brian Cassidy. He walked a batter and struck out 13 hitters to record the win. Robert Lajoie was the losing pitcher for Bergeron and Hope.

To date ABS has won two games and B&H has won one in their best of five series. They were to have played last night. If ABS won it will end the series and they will go up against Dalhousie in the finals. However if B&H won, it forces a seventh game to be played on Thursday night at Island Park.

Fastball games on Tuesday, August 16th were cancelled due to rain. Thursday, August 17th Dalhousie defeated the Chippers 1 to 0 in an extra inning game to win the series three games to nothing. Dalhousie's Huntley MacDonell doubled, stole third and went home on an error to score the only run in the game. Huntley went 2 for 3. Hubert

Roadrunners defeat Green Valley in finals

The first game of the ladies' softball finals at Island Park on Wednesday, Aug. 17th, saw the Roadrunners down Green Valley 5 to 3 in a somewhat one-sided competition that for the most part was dull baseball.

The worthwhile plays of the evening were when Andrea Macdonell hit a double, Debbie Lacombe belted a triple for one rbi and Karen MacDonald hit three for three, all for the Roadrunners. The lone strong effort for Green Valley came from Marilyn Guindon with her triple and one rbi. All other hits were singles.

The last play of the game ended with a bit of excitement when Helen Menard of the Green Valley team slid into third base and twisted her knee leaving her virtually crippled for several minutes. She is up and about again and all set for this evening's second game in the best of three finals. Game time 7:30 p.m.

NOTICE

Alexandria Industrial Hockey League Meeting

Tuesday, August 30th

8 p.m. at Glengarry Sports Palace
Anyone wanting to enter team or for information please telephone 525-3614 between 12 noon and 1 p.m., or come to the meeting.
All town and outside teams welcome
Norman Laperle, President

34-1c

GLENGARRY SPORTS PALACE
WEEKLY BINGO
Every Thursday Night — 8 p.m.
AUGUST 25th
JACKPOT $375
5 NUMBERS
Last bingo of the month 3 x $25
15 Regular Games $25
AIR CONDITIONED HALL
6 special games 50/50 One winner take all
Admission 50c Door Prize $25—$15—$10
30-1c



Strike It Lucky! Discover What Fun It Is to Bowl!
JOIN ONE OF OUR LEAGUES.
OUR SEASON OPENS
Sunday, August 28th
For more information
Call Bernie at 525-3151 days or 525-2801 evenings
Rejean at 525-2449 days or 525-2801 evenings

Alexandria Bowling Lanes
296 Main St. S. Alexandria Tel. 525-2801

Coupon good for
1 FREE GAME
FROM AUGUST 28th to SEPT 3rd
ALEXANDRIA LANES

Meeting for Men's Commercial League on Wednesday, September 7/77 at 7:30 p.m.

FREE COCA-COLA
ON SUNDAY, AUGUST 28th

Only 25 cents per game
from August 28th to Sept 3rd

34-1c



Your Wardrobe Isn't Complete . . .

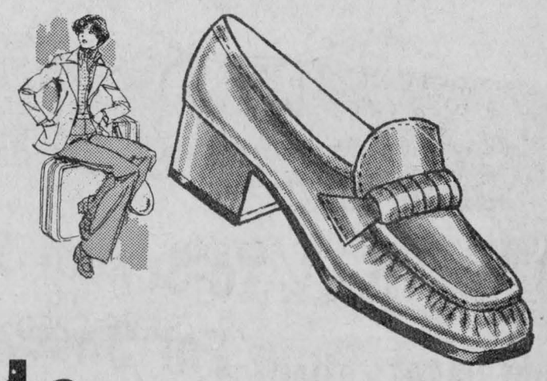

Till You Dress Your Feet!



and girls, we can help you dress your feet with the most stylish shoes in town

The Bootique
— SHOES—BOOTS—HANDBAGS—
25 Main St. S. Tel. 525-2934

34-1c

News of

LANCASTER

and area

The Misses C. A. and M. J. McLennan spent the day Friday with Mr. and Mrs. W. C. Jamieson, Dalkeith.

Mr. and Mrs. Ken Kay have returned home from a summer holiday in Nova Scotia.

Yvon Dubeau of Toronto spent the weekend with his parents Mr. and Mrs. Emmanuel Dubeau and family.

Mr. and Mrs. Fern Theoret, Lyn and Donald, spent last weekend with Mr. and Mrs. Douglas Leblanc and family at their cottage in the Gatineau.

Miss Rosanne Pidgeon spent a few days with Mrs. Mary Pidgeon and family.

M. D. MacIntosh visited his brother Glenn, Mrs. MacIntosh, Murray, Ian and Heather in Kirkland, Quebec, on the weekend, prior to their transfer to Ottawa.

Mr. and Mrs. Rae McCallum, Douglas, Donna and Linda, spent a few days with his mother, Mrs. Margaret McCallum.



KIDS WILL BE KIDS—This year's summer staff at Island Park have almost finished their projects and swimming instruction for the summer. Bottom to top are Lynn Gallant, Jocelyn Taillefer, Joanne Rozon, Christine Grant, Carole Depratto, Patricia Lawson, David Baxter, Louise Laferriere, Suzanne Massie, Cathy Humphries, Bob Brunet and Roxanne Valade. Missing from photo are Bonnie Maclaren and Megan Waldrop.

—Staff photo

To be held

A thousand plus alcoholics will gather at the Chateau Laurier Hotel September 9th, 10th, 11th, 1977 for the 26th Annual Eastern Ontario Conference of Alcoholics Anonymous. AA has trebled in the Ottawa area in three years from 22 meetings per week to over 60 meetings per week. AA is accomplishing the impossible—alcoholics are stopping drinking, one day at a time, in increasing numbers. AA's will be registering from Eastern Canada and the northern United States.

There will be keynote speakers from across Canada. The agenda includes panel discussions of concern to recovering alcoholics. There will be marathon AA meetings known as Talk-A-Thons and Al-Anon and Ala-Teen activities. Al-Anon is a self-help program for families and friends of alcoholics. Ala-Teen is a similar organization for children of alcoholics.

AA is best described by the fellowship's preamble:

"Alcoholics Anonymous is a fellowship of men and women who share their experience, strength and hope with each other that they may solve their common problem and help others to recover from alcoholism.

"The only requirement for membership is a desire to stop drinking. There are no dues or fees for AA membership; we are self-supporting through our own contributions. AA is not allied with any sect, denomination, politics, organization or institution; does not wish to engage in any controversy; neither endorses nor opposes any causes. Our primary purpose is to stay sober and help other alcoholics to achieve sobriety."

"The purpose of the conference is stated in the last line of the preamble. Sobering up is not the end but the beginning of the first day of the rest of our lives, the AA way. Sobriety is fun as will be evidenced by the Saturday night banquet and dance.

At funeral

Pallbearers at the funeral of the late D. A. MacCrimmon were Weldon MacIntosh, Norman, Stanford, Cecil and Melville MacCrimmon and Bud MacKinnon.

Rev. Wallace MacKinnon officiated at the funeral which was held in Kenyon Presbyterian Church, Dunvegan, on Wednesday, August 10th.



Will reside in Hawkesbury

BOURDON—JEAUROND

The marriage of Diane Jeaurond and Germain Bourdon of Vankleek Hill was solemnized in St. Mary's Church, Green Valley, on Saturday, July 2nd, at 4 p.m. Rev. Gilles Deslauriers officiated at the ceremony and the soloist was Mrs. Diane Poirier.

The bride is the daughter of Mrs. Claudette Jeaurond of Green Valley and the late Aurele Jeaurond and the groom is the son of Mr. and Mrs. Lionel Bourdon of Vankleek Hill.

The bride was given in marriage by her grandfather, Joseph Cholette. She was gowned floor length in white nylon sheer with built-in train. It was fashioned with a scalloped neckline, puffy sleeves ending in a wide cuff and full skirt with hemline ruffle. A daisy trimmed headpiece held her matching train veil. Her flowers were a bouquet of white daisies, pink roses and white mums.

The bride was attended by her sister Lilianne as maid of honor, her sister Joanne and the groom's sister Lea as bridesmaids. The flower girl was Chantal Duval of Casselman.

The best man was Gilles Diotte of Glen Robertson and ushers were Rejean Cardinal of Ste. Anne de Prescott, Jean Paquette of Lachute. The ringbearer was Michel Cholette of Pincourt.

The reception following the ceremony was held in Sacred Heart Parish, Alexandria. Guests were present from St. Catharines, Vankleek Hill, Ville La Salle, Ile Perrot, Quebec City, Ottawa, and Casselman as well as the surrounding area.

For their wedding trip to the Laurentians the bride wore a three-piece tricot suit in dusty pink.

They will reside in Hawkesbury.

Jersey Club show

The St. Lawrence Jersey Club held its largest parish show to date at the Avonmore Fair Saturday.

Floyd Dingwall of Berwick captured the grand championship in the female class with a two-year-old cow, Elmvale Master's Kate. His closest competitor was D. H. McCaig of Huntingdon, Quebec, also with a two-year-old, Big Kay Royal Trim.

Dingwall also showed the best breeder's herd and won the inter-breed udder class.

The junior champion female was also a Dingwall entry, with North River Farms of Lachute, Quebec, as runner-up.

The champion bull was shown by McCaig with the Dingwall entry in reserve position.

Dingwall was premier exhibitor and premier showman with J. J. McKenzie and Son of Finch runner-up.

No Miracles . . .

We'll just make your old car look and shine like new!



FREE ESTIMATES COURTESY CAR

Glengarry Motor Sales Ltd.

BODY SHOP

Hwy 34 South ALEXANDRIA 525-1480

FALL FEST

August 1, 1977—October 31, 1977



Big savings too, on most new MF implements and hay & forage equipment

UNDER 80 H P TRACTORS
MF 230, 235, 245, 255, 265 & 275 **SAVE $250**

OVER 80 H P TRACTORS
MF 285, 1085, 1105, 1135, 1155, 2770 & 2800 **SAVE $500**

4-WHEEL DRIVE TRACTORS
MF 1505 & 1805 **SAVE $4,000**

Waiver of retail contract finance charges

WAIVER DATES:

- ☐ Combines, cornheads and related attachments . . . **JUNE 1/78**
- ☐ Agricultural tractors, hay and forage (except balers) and all other agricultural machines and equipment . . . **MARCH 1/78**
- ☐ Industrial machinery . . . **MARCH 1/78**
- ☐ MF Balers . . . **MAY 1/78**

Menard Farm Supplies

Green Valley Tel. 525-2190

Massey Ferguson

33-1c

RAYMOND BARON
GENERAL CONTRACTOR
RESIDENTIAL—COMMERCIAL AND FARM
Vankleek Hill, Ont. 28-8p 678-2234

McARTHUR BROS and MAC NEIL LTD
FUNERAL DIRECTORS
Service has been a tradition since 1867
Parking on premises

LANCASTER LOCATION
Oak Street, Lancaster, Ont.
Tel: 347-2692 or 932-6300
Funeral Director Alain Berger
or 10-tf
CORNWALL LOCATION
428 Second St. E., Cornwall, Ont.
Tel: 932-6300
Funeral Director Donald W. Derry

Visit Our Newly Decorated Boutiques

678-3220 **SINCLAIR** SUPPLY CO. LIMITED VANKLEEK HILL, ONT.

castle building centre

For Fall Renovations Specials

offers

Quality and Service

Armstrong floor fashion center

ARMSTRONG FLOOR COVERING

SOLARIAN (No wax floor) **$9.95** s.y.

NEW ERA VINYL CORLON (In stock only) **$5.95** s.y.

OZITE CARPET
Outdoor Polypropylene
12' wide
1 colour — Gold
$1.89 s.y.



CITATION PAINT Semi-gloss latex White only **$10.49** gal.

CORONET CORONET CARPETS
Flag raiser level loop
Beige, green, blue, red
ONLY **$4.49** s.y.

HARDING PRINTS
Scotch Guard
4 NEW COLOURS
ONLY **$6.95** s.y.

THOSE SPECIALS ARE VALID FOR

1 WEEK ONLY

AUG. 29 — SEPT. 3

Please call 678-3220

FOR ESTIMATES ON CONSTRUCTION OR RENOVATIONS, INDUSTRIAL OR RESIDENTIAL BUILDING.

HOURS Mon., Tues., Wed., 8 a.m. to 5:30 p.m.
Fri., 8 a.m. to 9 p.m. — Saturday 8 a.m. to 4 p.m.

COMPARE OUR CASH AND CARRY PRICES

PEOPLE on the MOVE

Mrs. Emile Hurtubise, Mr. and Mrs. Mike Hurtubise and Helen were in Toronto on the weekend where they attended the wedding of Mrs. Mike Hurtubise's sister, Sharon to Bill Smith.

Mr. and Mrs. Bob Roth, Summerstown, spent last week vacationing in Prince Edward Island, New England and Quebec Province.

Mr. and Mrs. Jim Gallant of Gravelbourg, Sask., are renewing acquaintances here while visiting with Mr. and Mrs. Cyril Delisle. They were en route home from Glace Bay, N.S., where they visited with Mr. Gallant's sisters.

Mr. and Mrs. Stewart Urquhart of Kapuskasing are visiting with Miss Jessie MacCrimmon while attending the wedding of his nephew Ronnie Urquhart to Suzanne Vachon at Metcalfe.

Attending the funeral of Lucille Cadieu, Ste. Adele, P.Q. on Friday were Mr. and Mrs. Donald Filion, Apple Hill, accompanied by Mr. and Mrs. E. L. Filion, Avonmore and Mr. and Mrs. Albert Filion, Apple Hill. Lucille was the daughter of Mr. and Mrs. Raoul Cadieux, the former Alice Filion.

Mr. and Mrs. Conrad Levert, Mr. and Mrs. Bernard Larocque and children Luc and Jacques, motored to Lake Placid and Lake George for a week.

Visitors with Mrs. Florence MacDonald recently were Mr. and Mrs. A. S. Carter and Mrs. Dorothy MacBride of Toronto, Mr. and Mrs. Donald MacDonald and Mrs. Myrtle Purdy, Montreal and Mrs. Hazel Coleman, Summerstown.

Mrs. Pauline Plamadore, daughter Julie, sons Dean and Kevin and Mrs. Janette Theoret of Coteau motored to Lake George for holidays.

Last week Mrs. Dorine Lajoie visited her daughter Mrs. R. Bouchard (Jacqueline) and family in Ingersoll, and her son Bernard and family, in Sarnia. She was accompanied by her daughter Mrs. Denise Gallant and Elie David. The highlight of her visit was a boat trip on Lake Huron and Black River in Bernard's boat.

Mrs. David Yule and daughter Tracey of Cornwall visited with her parents Mr. and Mrs. Douglas MacKinnon and Debbie on Saturday.

Miss Nora McRae, J.P., accompanied by Marguerite Seger, called to pay their respects to the late John Robert MacGregor at Brownlee Funeral Home, Finch, on Sunday and visited with the family.

Mr. and Mrs. Robert McLennan of Cornwall called to pay their respects to the late John Robert MacGregor at Brownlee Funeral Home in Finch, on Sunday.

Mr. and Mrs. James F. Weir were in Finch on Sunday to pay respects to the late John Robert MacGregor at the Brownlee Funeral Home.

Mrs. Annabelle Snell, and her daughters Mrs. Rita Synert and Mrs. Edna Rheaume of Montreal called on friends and relatives in Cornwall, Alexandria and Maxville on Tuesday.

Mr. and Mrs. Gerard Bourre of Montreal spent a month's vacation at their home on Lochiel Street West.

Visitors with Mrs. D. D. McIntosh were Mr. and Mrs. John MacDonald, Jean and Gordon of Aurora who spent the past two weeks, and Miss Jeannie McIntosh on her return from a two-week vacation in the Maritimes.

Many mourn death of B. McDonell

A large family connection and host of friends were deeply saddened to learn of the sudden death of Bernard (the Banker) McDonell which occurred at Glengarry Memorial Hospital on Saturday, August 20th.

Mr. McDonell had entered hospital only a few days prior and death had not appeared imminent.

He was born at Green Valley on the farm where he had resided throughout his lifetime, which had been in the family since 1806. The son of the late Sandy Roy McDonell and his wife, the former Annie McDonell, he had operated the farm and worked for the CPR until his retirement a few years ago.

He was a friendly and pleasant personality, a devout member of his church and staunch supporter of community activities. He spent a great deal of time in his later years visiting the sick in hospital and nursing homes and will be missed by many in the community who knew his acts of kindness.

He leaves to mourn his loss, his wife, the former Theresa McDonald whom he married in 1935. He also leaves four daughters: Sandra, Mrs. Rod MacDonald, Alexandria; Betty, Mrs. Neil McCormick, Ottawa; Sheila, Mrs. Donald O'Shea, Kuala Belait, Borneo, and Geraldine, Mrs. Larry Shaver, Summerstown. He was predeceased by two sons, George and Roy who died accidentally ten years ago. There are 13 grandchildren.

He also leaves one sister, Mrs. Mamie McDougall in Kirkland Lake.

The funeral was held in St. Raphael's Church on Tuesday, August 23rd where a large number of relatives and friends were present to pay final tribute. Mass was offered by Rev. Gary Ostler assisted by Rev. Gilles Deslauriers and Rev. Bernard Cameron. Brian McDonell and a grandson, Steven McCormick, did the readings.

Pallbearers were Clement and Maurice O'Connor, Campbell MacDonald, Donald Cuggy, Edwin McDonald and John McDonald.

Relatives in attendance from a distance were from London, Detroit, Kirkland Lake, Oakville, Guatemala, Kingston, Prescott, Ottawa and Montreal.



Residing at Glen Roy

ABRAMS—ALLINOTTE

A lovely summer wedding took place at St. Raphael's on Saturday, July 16th at 4 p.m., when Rev. Gary Ostler united in marriage Lois Theresa, daughter of Mrs. Huetta Allinotte, Glen Roy, and the late Francis Allinotte, to Larry, son of Mr. and Mrs. Austin Abrams, Summerstown. The organist and soloist was Lyle McMillan.

The bride was given in marriage by her brother-in-law Gary McDonald. She wore a gown of white nylon sheer, styled with full skirt ending in a train, full sleeves and sweetheart neckline accented with floral appliques. Her waist-length veil fell from a picture hat and she carried a bouquet of red roses, white carnations and green ivy. Matron of honor was Mrs. Iris MacDougall and bridesmaids were the bride's sisters, Mrs. Evelyn McDonald, Leona Allinotte and her cousin Patricia MacCulloch. The flower girl was her niece Lianne Allinotte. She was dressed in yellow as was the maid of honor, while the bridesmaids were in blue. All gowns were identical with capes. Their bouquets were of yellow, blue, and white carnations and daisies.

The best man was Carl Abrams, brother of the groom. The ushers were Sam McLeod, Mike Taillon, friends of the groom and Donald MacCulloch, cousin of the bride. Ringbearer was the groom's nephew, Stuart Miller.

The reception following the ceremony was held at the Bonnie Glen.

Guests from a distance were from Abbotsford, B.C., Gold River, B.C., Lloydminster, Alberta, Sudbury, St. Catharines, Niagara Falls, Mississauga, Bramlea, Bowmanville, Kingston, Montreal, Ottawa, Labrador City, Newfoundland, and surrounding district.

The wedding trip was to Lake Placid and Lake George, New York. The bride wore a three-piece off-white suit with a corsage of orange carnations. The couple are residing in Glen Roy.

Approaching marriage

McDONALD—BLAIR

Mr. and Mrs. Duncan McDonald of Maxville are pleased to announce the approaching marriage of their daughter, Marilyn Ann, to Terrence Arthur, son of Mr. and Mrs. Arthur Blair of Moose Creek. The marriage will take place on Friday, September 9th, 1977, at 6 p.m., at St. James Church, Maxville.

LAROCQUE—POLIQUIN

Mr. and Mrs. Real Larocque of Bainsville are pleased to announce the approaching marriage of their daughter, Darlene, to Louis Poliquin, son of Mr. and Mrs. Jean Marc Poliquin of Ottawa. The marriage will take place in Sacred Heart Church in Ottawa on Saturday, October 1st, 1977, at 3:00 p.m.

Engagement

THOMSON—MacCRIMMON

Mrs. Andrew Thomson, Glasgow, Scotland, wishes to announce the engagement of her daughter Andrene to Robert Allen MacCrimmon, son of Mr. and Mrs. Stanford MacCrimmon, Dunvegan, Ont.

The marriage will take place on Oct. 1st, 1977, at Knox Presbyterian Church, St. Catharines, Ont.

Couple died less than month apart

A Greenfield couple, Mr. and Mrs. Adelard Sabourin died recently within three weeks of each other.

Mrs. Sabourin, the former Rosaline Lalonde, died on July 26th in Hotel Dieu, Cornwall, at the age of 87.

Mr. Sabourin died on August 16th in Glengarry Memorial Hospital.

The couple left a family of twelve. Here for the funeral were Isabel, Mrs. Rosaire King, Moose Creek; Joseph of Greenfield, Wilfred of Kingston, Irene and Ovila of St. Hyacinth. Other members of the family are, Theresa, Rosemarie, Albert, Johnny, Desneiges, Marie and Alphonse.

Both funerals were held in Sacred Heart Church with Rev. Raoul Poirier officiating at the masses. Burials were in Sacred Heart Cemetery.

Pallbearers at Mrs. Sabourin's funeral were: Rodney Shibley of Kingston, Bruno Lalonde, Andy Couture, Francis Beauclair, Joseph and Ovila Sabourin.

Pallbearers for Mr. Sabourin were Rosaire King, Roger King, Ovila, Joseph and Wilfred Sabourin and Andy Couture.

CHURCH SERVICES

THE UNITED CHURCH OF CANADA
GLENGARRY EAST PASTORAL CHARGE SERVICES
Sunday, August 28th
Alexandria 9:30 a.m.
Dalhousie Mills 11:15 a.m.
East Hawkesbury 8:00 p.m.
Rev. Jas. H. Thompson, Minister

ST. LAWRENCE PASTORAL CHARGE
Sunday, August 28th
One joint service only
Salem Church, Summerstown, 11:00 a.m.
Consecration of new cemetery extension
Guest Preacher: His Honor Judge Matheson of Ottawa
Fellowship luncheon will follow

THE UNITED CHURCH OF CANADA
MAXVILLE PASTORAL CHARGE
Moose Creek Sunday School & Worship 9:30
Maxville Sunday School 10 a.m.
Maxville Worship Service 11 a.m.
Junior Congregation and Nursery 11 a.m.
Everyone Welcome
Rev. Paul G. Grassie
42-tf

'From the old rail fence'

by Anna Margaret



"There oughta be a law against it," a very "worked-up" co-worker exploded. "They are still all over the country, and I'm sick of looking at that kind of stuff."

"You are sick of looking at what?" we wanted to know, wondering if he was referring to dead elms.

"Why those election posters," he fumed, "they are still stuck on every tree and post and, and . . ."

"Well, one never knows," we countered. "At the rate elections are being called these days, they may be useful next time round, and it would save them the trouble of going back and posting them all over again."

"Nonsense," he exploded. "The same people won't be running again."

"Come now, one of these faces on the posters has been around for a lot of years," we reminded.

"Well, it isn't doing those fellows any good now. I was just looking at the posters on my way in to work. One of them had his throat slit, one had two black eyes, and some of them are all faded and ragged. We are supposed to be doing everything we can to keep the countryside beautiful and this type of thing doesn't add to the environment one bit," he insisted, and we could tell by his tone that deep down in his oversized heart, he wanted to keep Ontario clean.

"Perhaps we can apply for a grant to go around and tear them all down. After all there might be a federal election soon and some new faces will need that space. Now should we apply for a federal or provincial hand-out for this?"

He didn't think we were serious enough. But taking down posters would require quite some time and would keep someone well occupied. And it "would" beautify the environment. Like he said.

* * * * *

The "needs" of Glengarry women currently under study by some young students were the subject of several comments made by some Glengarry men within my hearing distance.

According to these gallant swains, they could very capably handle any needs the Glengarry ladies might have.

Now, now. Glengarry gents have been trying to tell the local womenfolk that for years. Trouble is, they have been telling and not asking.

Finally someone got around to asking. As you will notice, the idea did not initiate with the men.

* * * * *

What do you give someone who already has quite a few of the material things of this world, when you want to give him a gift?

People connected with the teaching industry seem to be on the gift end of trees. More than once now, we have made note of this.

What a beautiful thought. A live, growing organism that will become strong rather than stale and be a permanent memento of the people who gave it.

For the recipient this is a remembrance as long as he can enjoy it. If it is not outside his window, he can drive around from time to time to see it growing taller and firmer with the years.

And if he is no longer around, for those who knew him, it is a "thing of beauty" to remember him by.

Garry
THE BEST IN SCREEN ENTERTAINMENT
Wed.-Sat. Aug. 24-27
Paul Newman in
BUFFALO BILL and THE INDIANS
— ALSO —
Burt Reynolds in
GATOR
(Adult entertainment)
Sun.-Tues. Aug.28-30
CARRIE
with Sissy Spacek, John Travolta
— ALSO —
92 IN THE SHADE
Wed.-Sat. Aug. 31-Sept. 3
The Bad News Bears Are Back In
BREAKING TRAINING
— ALSO —
KING KONG
(Adult entertainment)

Advertising... makes things clear.
CANADIAN ADVERTISING ADVISORY BOARD

For your Christmas parties, banquets, receptions, etc.
DISCOTHEQUE DES COPAINS
IS NOW ACCEPTING BOOKINGS
Let us entertain you!
Call Louis and Joceline at 525-2944
OR
Andre and Francine at 525-3150
32-34-tf

BINGO
AT FRATERNITE ALEXANDRIA INC.
EVERY FRIDAY
JACKPOT $140
Regular Games $10 each
$5.00 guaranteed per person if more than two winners in any one game.
DOOR OPEN AT 7 P.M.
EVERYBODY WELCOME

DENTAL CLINIC
Christos Markou
Denturist
Located at 627 Principal Rd., Riviere Beaudette, Que.
Full Service, upper and lower and partials—Guaranteed fit and workmanship—
We repair dentures while you wait
For appointment call: 613-933-8223
23-tf

Back to school
GIFT JEWELRY
Accutron, Rodania, Bulova, Caravelle, Waltham and Timex.
A beautiful assortment of diamond sets, Birthstones and Family rings,
Razors and Cut glass
Custom jewelry
Watch, Jewelry Razor repairs
Certified watch maker
BRUNO PIGEON
13 Main St. N. Alexandria Tel. 525–1518

K & W ASSALY and HARDEN'S JEWELLERS
HAWKESBURY
OPEN WEDNESDAYS ALL DAY TO 6 P.M.
Effective Wednesday, August 31st
MONDAY 9 a.m. to 6 p.m.
TUESDAY 9 a.m. to 6 p.m.
WEDNESDAY 9 a.m. to 6 p.m.
THURSDAY 9 a.m. to 9 p.m.
FRIDAY 9 a.m. to 9 p.m.
SATURDAY 9 a.m. to 5 p.m.

SKY-HI DRIVE-IN THEATRE
Wed.-Sun August 24-28th
AIRPORT '77
with Jack Lemmon, James Stewart, Darren McGavin
SWASHBUCKLER
Pirate adventures with Robert Shaw, Genevieve Bujold
Wed.-Sat. Aug. 31-Sept. 3
SLAPSHOT
with Paul Newman
THE SENTINEL
(Horror-Drama-Exorcism)
DUSK TO DAWN SHOW
Sunday, Sept. 4
WONDER WOMAN (Action)
RETURN TO MACON COUNTY (Auto racing)
HAMMER OF GOD (Karate)
FOOD OF THE GODS (Horror)
SUDDEN FURY (Action)
FIVE FEATURES

IGA ALEXANDRIA



Marie-Paule Green
Director, Consumer Affairs Department

MEAT TENDERIZERS

You can turn less tender, less expensive cuts of meat into tasty meals by using a few simple tenderizing methods. Grinding roasts and cubing or pounding steaks and chops are the mechanical ways to break down tougher connective tissue. Try using a commercial meat tenderizer, which will penetrate about a sixteenth of an inch, but will be effective on thin cuts of meat. Cooking or marinating (soaking) meats in a mixture containing an acid, such as tomato juice or vinegar is another favorite way of tenderizing these cuts and adding flavor as well.
Of course, all meats should be cooked slowly in a moderate oven (325o) for best results.

MRS. GREEN IS AVAILABLE
TO TALK TO GROUPS
PLEASE WRITE TO:

Marie-Paule Green
Director-Consumer Affairs Department
M. Loeb, Limited
490 Industrial Avenue
Ottawa, Ontario K1G 3K8
(613) 731-1200 Ext. 110 or 111

splendor
spaghetti or
ready cut macaroni
2 lb. pkg.
39c



top valu
(with pectin)
strawberry or
raspberry jam
24 fl. oz. jar
79c



rose
assorted varieties
relish
12 fl. oz. jar
3 for $1



york
fancy kernel corn
12 fl. oz. tin
3 for $1



sliced 6 oz. pkg.
top valu cooked ham
79c



mary miles,
5 to 6 lbs.
smoked picnic shoulder
lb. **89c**

fully cooked
2 to 3 lbs.
top valu dinner hams
lb. **$1.59**



nourishing fresh
local grown
canada no. 1 grade
lettuce
2 for 49c

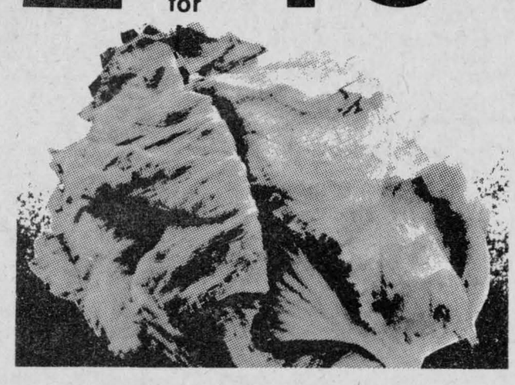

facelle royale
2 - ply - assorted colours
bathroom tissue
8 roll pkg.
$1.69



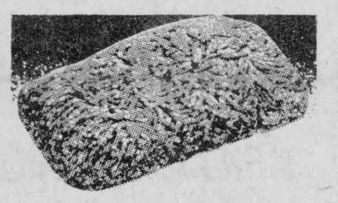

freshly ground
medium ground beef
lb. **79c**

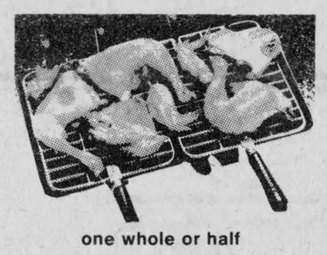

one whole or half
cut-up frying chicken
lb. **79c**



cut from canada
grade "A" beef
full slice round steak
lb. **$1.28**



schneiders, dutch treet,
all beef or
red hot wieners
lb. **79c**

lucious
california
nectarines
2 lbs. 88c

local grown
green onions
2 for 29c

crisp plump
produce of u.s.a.
no. 1 grade
red cardinal
grapes
lb. **69c**

local grown
canada no. 1 grade
cabbage
2 for 49c

freshly ground regular ground beef lb. 69c	schneiders, 1 lb. pkg. all beef or blue ribbon bologna 1.09	top valu, 1 lb. pkg. sliced side bacon 1.49	york - 16 oz. jar smooth or crunchy peanut butter 79c	blue bonnet - 1 lb. cont. soft margarine 69c	farmhouse - 12 oz. pkg. assorted varieties frozen cream pies 66c
cut from canada grade "A" beef boneless blade roast lb. 98c	schneiders, 1 lb. pkg. mini sizzler sausage 1.35	davern, 1 lb. pkg. sliced side bacon 1.38	top valu - 19 fl. oz. tin fancy - sliced or halved peaches 59c	blue bonnet - 2 lb. pkg. margarine 1.15	brookpark - 11 oz. pkg. assorted varieties frozen dinners 79c
fresh pork side spare ribs lb. 1.68	schneiders, 6 oz. pkg. sliced, bologna mac & cheese or chicken loaf 49c	fearman, by the piece only rindless side bacon lb. 1.19	4 star - 10 fl. oz. tin whole mushrooms 69c	palmolive - 24 fl. oz. cont. liquid detergent 79c	still meadow - 24 oz. pkg. frozen fried chicken breasts or legs 2.89
global, skinned, frozen sliced beef liver lb. 68c	coorsh, 4 x 2 oz. pkg. smoked meat 1.45	post - 400 gm pkg. honeycomb cereal 1.09	cordon bleu - 15 fl. oz. tin beef, chicken or irish stew 59c	a.b.c. - 5 lb. box powdered detergent 1.79	freshie - 4 oz. pkg. assorted varieties sweetened drink mix 4/1.00
cut from canada grade "A" beef bottom round steak roast lb. 1.28	coorsh, 24 oz. container potato salad 88c	allens - 48 fl. oz. tin assorted flavours fruit drinks 2/88c	cloverleaf - 7 ¾ fl. oz. tin sockeye salmon 1.29	dr. ballard - 12 oz. pkg. assorted varieties dainty dinner cat food 69c	humpty dumpty - 250 gm. bag potato chips 89c
cut from canada grade "A" beef shoulder steaks lb. 98c	top valu, 1 lb. pkg. skinless wieners 78c	nescafe - 6 oz. jar instant coffee 3.79	heinz - 128 fl. oz. cont. white vinegar 99c	dr. ballard - 24 ½ oz. tin assorted varieties specialty dog food 2/1.00	gee - 225 ml. btl. normal/dry or oily shampoo 99c
new zealand, frozen, whole or half leg or lamb lb. 1.29					right guard - 75 ml. btl. scented or unscented deodorant 1.19
centre cut loin pork chops lb. 1.98					plastic - pkg. of 6 5 oz. wine glasses 1.19
back attached, fresh chicken legs & breasts lb. 1.19					for the kitchen roll and rack waste disposal system ea. 5.99
fearman, by the piece end cuts peamealed back bacon lb. 1.79					davidsons - pkg. of 12 scone rolls 59c
schneiders, 1 lb. pkg. ¼ pound beef burgers 1.19					weston - 12 oz. pkg. chocolate cream roll 79c

People Come 1st at IGA

WE RESERVE THE RIGHT TO LIMIT QUANTITIES TO AVERAGE FAMILY REQUIREMENTS.
PRICES EFFECTIVE UNTIL CLOSING SATURDAY, AUGUST 27, 1977.
Supplied and serviced by M. Loeb, Limited.

EDITORIAL

IT'S OUR OPINION

The Glengarry News

ALEXANDRIA, ONTARIO, WEDNESDAY, AUGUST 24, 1977

SECOND SECTION

Preserving the antique flavor

Credit has to be given to members of Charlottenburgh Township Council for kicking in a few extra dollars to protect the picturesque nature of Williamstown village.

The council is building a new firehall in the village and the new facility will be erected opposite the Nor'Westers' Museum. It was soon pointed out to council that a concrete monstrosity beside the historic museum property would not be a welcomed addition to the area. It was suggested that antique brick form the exterior finish of the firehall. Council concurred.

The added cost to the $44,000 project will be about $3,500. Reeve Adrian Gadbois pointed out that this is little enough to spend considering the permanence of the facility.

In these days of restraint, it is very enticing for a municipal council to disregard all considerations other than those of economy when it comes to providing new services. It would have been easy for Charlottenburgh councillors to dismiss the request for antique brick by merely stating, "Concrete will do the job, so why waste the money?"

The money, of course, will be far from wasted. Although the building, by its very design, can never hope to blend right in with the village's 18th and 19th century flavor, the antique brick will at least ensure that the structure does not stick out like too much of a sore thumb.

We have many dedicated people in the Glengarry Historical Society, and in other groups as well, who unselfishly devote much of their time to preserving many of our older buildings. Sometimes we forget that it is just as easy to disrupt the historic setting of a community by putting up a tasteless new facility as it is to destroy our heritage by tearing down an old structure.

The residents and councillors of Charlottenburgh Township are to be commended for recognizing this fact.

Flushing out the drain

Here in Canada we seem particularly adept at throwing money down the drain. There is little chance of the drain ceasing to function. We always have lots more dollars to give it exercise. The latest slop-over is some $52 million spent by the Canadian government to develop a high-speed hydrofoil at Halifax. It was to become a modern-day sub-chaser.

Headed for the scrap heap, the ship has been asked for as an exhibit at the Cape Breton Island museum where many of Alexander Graham Bell's original inventions are housed. Since Bell was the first person to conceive of the hydrofoil principle it seems fitting that the ship should find its final resting place there. But surely it will trouble the great man's spirit that one of his most useful ideas has been so tragically wasted, suggests an editorial in The Wingham Advance-Times.

Understandably governments, like individuals, must be permitted their mistakes from time to time. Unfortunately when governments make errors they are usually very big ones. Among the monumental ones are the Avro Arrow program, abandoned on the eve of perfection after millions had gone into its development. And there was the refitting of our one and only aircraft carrier, the Bonaventure. Millions upon millions went into the Bonnie's face-lift—before she was sold for junk.

Mistakes are understandable, even inevitable, but the people who foot the bill should be entitled to an explanation. Why was the Arrow abandoned? Why was the Bonaventure refitted and then thrown away? Why has the hydrofoil been left standing in the stocks at Halifax for years after such a promising start? Is it a simple matter of Canadian cold feet or lack of adequate homework before such ventures are started?

As the stockholders in this big corporation we call Canada it would be nice to know.

Three per cent increase for farmers

Who says it pays to work hard?

Last week, the Ontario Milk Marketing Board announced a 42 cents per hundredweight increase in the price of table milk for farmers.

The three per cent hike amounts to a 1.08 cent per quart increase at the farm gate. How much of an increase will result at the retail level remains to be seen.

In its press release, the marketing board notes that a price increase was needed to offset production cost increases brought about by price rises in hydro, fuel, feed, etc.

"The new price levels," the release says, "should guarantee consumers adequate milk supplies for the months ahead and the low level of the increase was only possible because of the good job that producers are doing in managing their farms."

In other words, because farmers have worked so hard and efficiently, they will get only a three per cent increase. Few people will fail to appreciate the irony. In many sectors of our economy, such as the post office, the less efficient you become, the greater your pay raise seems to be.

If pay scales keep rising

Under the heading, "How to calculate the day your pay will be $100,000 a year," a recent story in the Financial Times of Canada points out that in 1921 the average annual pay for a working man in Canada was only $1,057. Thirty years and a depression passed before this doubled to $2,127. But the next 23 years (through 1974) saw the average rise to $11,683.

Providing all goes well, and ever upward, there is even more good news for the future. Joseph Lavely, chairman of the department of finance at Purdue University, Fort Wayne, Indiana, calculates that if pay increases continue at 8 per cent a year, it will only take 27 years for the average 1974 Canadian male to earn $100,000 a year. The average Canadian female in 1974 earned $6,537 so, by Mr. Lavely's figuring, it would take her closer to 34 years.

The only catch is that 27 years from now some of us don't expect to be worrying about the price of oil, or our salary or how much it will buy of anything.

It all sounds like the old schoolboy offer of working for a month, the first day for one cent and doubling the amount each day. To the unthinking it might sound like a good deal, but a little elemental calculating will reveal that before the end of the month the daily wage is in the hundreds of thousands of dollars. Even by the fifteenth day the wage is $162,56. Doubling each day's wage the balance of the month comes to an astronomically high figure, and one which no one could afford to pay.

THE GLENGARRY NEWS

A member of the Canadian Community Newspapers' Association

Audit Bureau of Circulation

THE NEWS PRINTING COMPANY

P.O. Box 10, Alexandria, Ont. Tel. 525-2020

EUGENE A. MACDONALD, Editor

EMILE HURTUBISE, Publisher ANNA M. MacDONALD, News Editor

SUBSCRIPTION RATES: $8.00 per year; $9.00 per year in Canada, beyond the 40-mile zone; $20.00 per year U.S.A. and Foreign—Second class mail registration No. 1302.

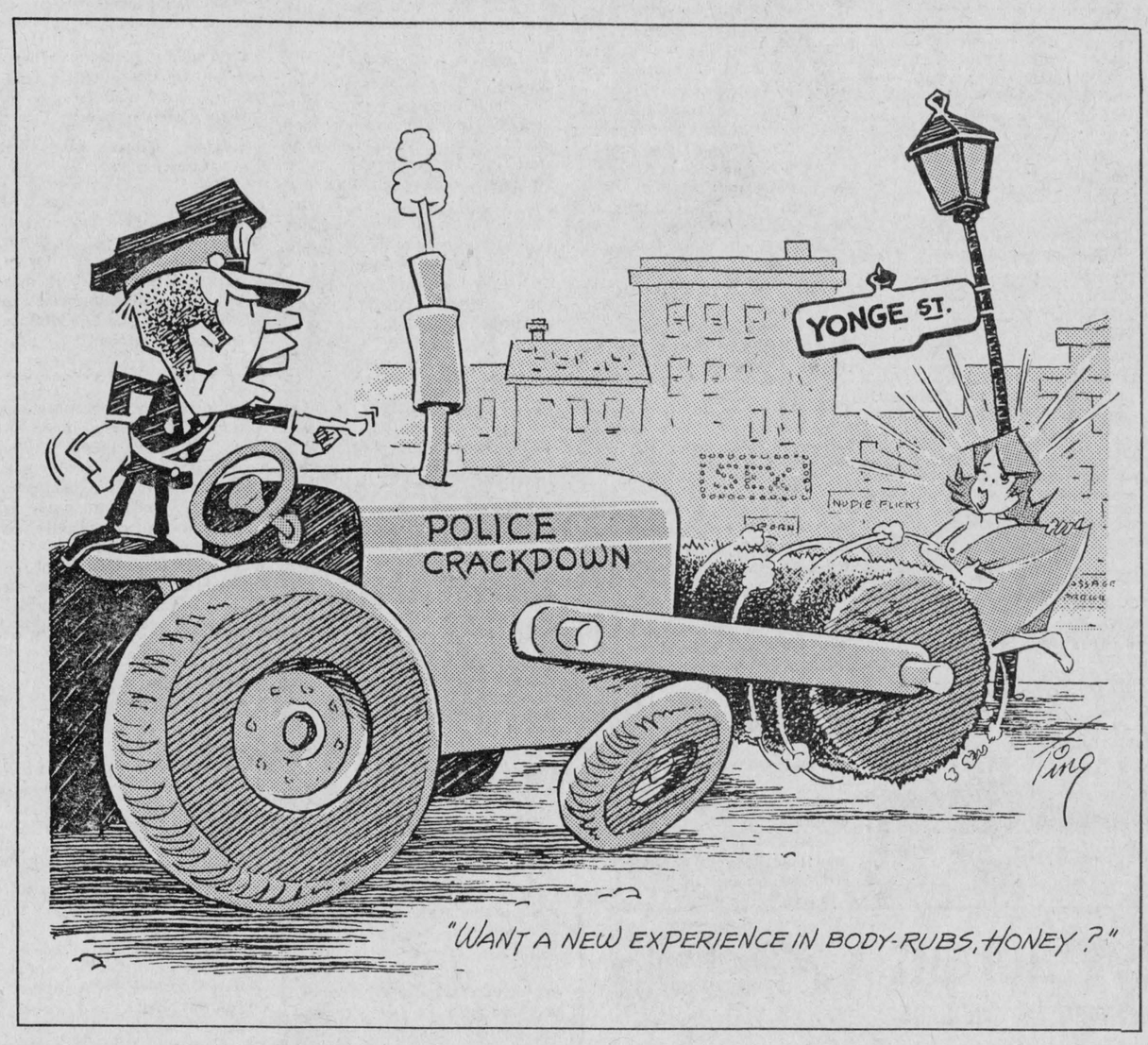

ITEMS OF AULD LANG SYNE . . .



. . . GLEANED FROM OUR FILES

TEN YEARS AGO
Thursday, Aug. 17, 1967

Gabriel Vachon, 34 of Dalkeith, died Saturday when his car left County Road 15 and struck a tree.—Dr. Andre Cuerrier of St. Polycarpe, Que., has arrived in Alexandria to open a practice in dentistry.—Jim Nyman won Ontario Scholar rating in June exams at GDHS.—Lloyd MacMillan of Glen Sandfield, is to replace John D. M. McRae of Dalkeith as agent of the Glengarry Farmers Mutual Fire Insurance Co. in Lochiel.—Glengarry golf champions after weekend play were Miss Kay Routhier of Montreal, in the ladies division, and Neil Macdonald.

TWENTY YEARS AGO
Thursday, Aug. 15, 1957

A Vankleek Hill veteran of World War 1, Osmond Albright 71, was among 73 passengers and six crew who died Sunday when the chartered plane, carrying them back from a visit to the European battlefields, crashed one hour out of Dorval airport.—John McLennan, reeve of Charlottenburgh, will be the Liberal candidate opposing Fern Guindon in the by-election to be held Sept. 5th.—Maxville will institute a system of municipal garbage collection Sept. 1st.—Donald Allinotte, 12, of Glen Roy, suffered a fractured collar bone, Tuesday, when he fell from a milk rig.

FORTY YEARS AGO
Friday, August 20th, 1937

Donald Arnold, 12-year-old adopted son of Allan Obleman, Kirk Hill, was instantly killed, Monday morning, when the wheels of a heavily laden gravel truck passed over his body.—Contractors are concentrating on completing the paving of Main Street from the curve to the Station and a subcontract has been let for building of the curb. Our new Main Street should be open to traffic in late September.—I. Lariviere of Foleyet, Ont., has purchased the grocery business of Rene Legault.

FIFTY YEARS AGO
Friday, August 19th, 1927

A terrific explosion in a tenement house, 749 Seigneurs Street, Montreal, early Monday morning, resulted in the deaths of five members of the family of Mrs. John McDonald, formerly of 23-3rd Kenyon, who removed to Montreal eight years ago. The dead, in addition to Mrs. McDonald, are: James McDonald, a brother, aged 70; Emma McDonald, a daughter, aged 39; Clayton McDonald, a grandson, and Gordon McDonald, son of Archie Roy McDonald of Kirkland Lake, also a grandson of Mrs. McDonald.—A. B. O'Connor left on Monday for Pembroke branch.—Leroy Cowan, eldest son of our esteemed townsman, R. H. Cowan, was killed Tuesday night in an automobile accident near Cornwall.—Mr. and Mrs. A. Lacombe and family have taken up their residence in the home of P. Decosse, Ottawa Street, the latter having recently moved with his family to Cornwall.—Madame Beatrice Macdonald, daughter of Col. and Mrs. A. G. F. Macdonald, after two and a half years spent in the Order of the Sacred Heart, Kenwood, Albany, NY, has arrived at the Sacred Heart Convent, Sault au Recollet, Montreal.—On Tuesday evening, Wilfrid Goulet was guest of honor at an assembly held in the St. Jean Baptiste Hall, when a club bag was presented by his many friends. A valued member of the Royal Bank staff, Mr. Goulet left Wednesday for Aylmer, Que.

SIXTY YEARS AGO
Friday, August 17th, 1917

D. A. McGregor, Bishop Street, was removed to the Royal Victoria Hospital, Montreal, where the following day it was found necessary to amputate his limb above the knee.—The names of five brave sons of Glengarry who enlisted with the 54th Battalion, appear this week in the official casualty lists among the wounded. They are G. Urquhart, Greenfield; H. McDonell, Dalkeith; A. Rochon, L. St. John, son of Mr. and Mrs. Alfred St. John, and Duncan A. McKinnon, son of Mrs. Dan McKinnon, Alexandria. Sergt. C. Nunney of North Lancaster, is suffering from gas poisoning; Gunner C. P. McArthur is wounded and A. Urquhart of Williamstown has succumbed to wounds.

SEVENTY YEARS AGO
Friday, August 16th, 1907

On Monday, September 2nd, His Lordship Bishop Macdonell will lay the cornerstone of Our Lady of Angels Roman Catholic Church at Moose Creek.—We are pleased to learn after considera-

(continued on page 10)

Defenseless young

(The Renfrew Mercury)

Child abuse.

It's something most people prefer to ignore, but it is occurring all the time and likely a lot closer to you than you might think.

Fortunately more and more of these cases are being uncovered and the guilty (parents in most cases) charged and tried.

But once again the problem of light sentences comes into play.

In the cases of death resulting from the acts of child abuse, most of the accused are charged with manslaughter or lesser degrees of murder.

Something should be done to remove children from homes where they are being abused and are likely to receive further abuse.

It is hard to say how this might be accomplished, but it is certainly worth thinking about.

LETTERS to the EDITOR

AN INVITATION

The editor,
The Glengarry News:

The Alexandria Duplicate Bridge Club opens its fourth season on Wednesday, Sept. 4th, at the K of C Hall.

We would urge all bridge players in Alexandria to come out and try this variation of the game. The interesting part of Duplicate Bridge is that the score does not depend on the quality of the cards held, but on the skill with which the game is played.

In the past our club has been helped by the kindness of this newspaper in publishing results etc., and we would at this time like to thank them for their support. We have also been helped by members of other clubs attending our Wednesday sessions. However, if Alexandria is going to continue to have a growing Bridge Club—we really should have more local membership.

Come out and give it a try, all you Contract Bridge players. You may enjoy it—every Wednesday, at 7:30 p.m., at the K of C Hall. If you're in doubt, phone 525-1718 or 525-2008 and be reassured of a pleasurable evening.

Theresa Lemieux,
(Club Manager)

SUGGESTS APOLOGY

555 York Street,
Toronto, Ontario
M4Y 1Y7

The editor,
The Glengarry News:

Your editorial of June 22, 1977, has been brought to my attention.

While I can appreciate your

They'll Do It Every Time





WITH OUR

RAMBLING REPORTER

by Ed.

WHERE DO THEY GO?

During nearly 50 years of dealings with the banks we must have handled considerably more than a million dollars in coin of the realm. And in all that handling of money, going and coming, one would suppose that some interesting combos of those bill numbers would come our way—for instance AB2222222 or even a straight like LM1234567.

A collector of interesting combos at heart, we've kept our eye out for such collector's items but never once have we spotted 0000001 of a series. Or even an 8888999.

We've wondered why chance didn't send our way even one interesting set of figures and we've come to the conclusion chance isn't being given the chance. Those interesting number combos just aren't getting out to the public, we're guessing.

They must get printed with all the other number combinations in each series of bills but maybe they find themselves in possession of coin dealers or collectors willing to pay a premium for the more interesting numbers. That leaves the inference someone in the Bank of Canada has a special deal on these, or is at the level of the chartered banks these bills get taken out of circulation.

We've been curious for a long time. If somebody has the answer to this riddle we'd like to know.

We go for bank notes in numbers, but why do we never spot interesting numbers?

COLD COMFORT

Rambled west to Toronto over the weekend to take in the Scottish World Festival tattoo in the Exhibition stadium.

Some 30 of the best pipe bands to be heard anywhere made up the massed bands for Friday night's show and the music they made was bonnie. In fact it may even have been as good or better than that featured at our own Glengarry Highland Games; but how compare two such splendiforus performances.

They put on a grand show at the Ex and we'd probably have enjoyed it even more had not the Clerk of the Weather been in such an ornery mood. He plummeted the mercury to a cool 10 degrees and added a brisk wind off Lake Ontario that pierced the light summer clothing we were sporting.

It was uncomfortably cold up there on the CNE grandstand. In fact we'd probably not have weathered it had not the music of the massed bands been so warming.

In Toronto it's a tattoo, but the music at Maxville wears well, too.

SEXPLOITATION

The storm of protest over violence in TV is at last having an effect that will be evident in future programming. Now another trend needs to be challenged—the fascination with sex, suggests an editorial in The Smiths Falls Record-News.

This is evident in some situation comedies spiced up with bar-room humor, leering dialogue and seduction scenes. Unfortunately these shows catch whole families off guard in prime viewing hours. So maybe it's time to raise another chorus of protests and chastise the sponsors of such programs by boycotting the products they advertise.

As for TV movies, which can be pretty gamey, the problem is simpler. Most are shown in later hours to an adult audience. And viewers are often warned in advance that the scenes and language may be offensive.

Such warnings, in fact, may well be used more widely. Theatres showing no-holds-barred films must label them as adult or restricted. But does this prepare decent people for shocking language, nudity and explicit sex? Not at all. Similar warnings flashed on the screen at the start of a picture come too late.

Why shouldn't theatres be compelled to put strongly worded, highly visible signs near the

(continued on page 10)



Martintown Rumor Mill

Art Buckland—528-4261

Greetings this week from the ocean this week. While I'm busy at a teacher's seminar, led by a man who keeps us with our noses to the grindstone, my wife and children are digging clams, surfing, swimming and enjoying the sun here on the beach. Down here they thank us for the weather; "Canadian weather relieves us from the heat." They also say, "If you don't like the weather, wait five minutes."

The people down this way are noted for their wit and it comes out in their advertising:

Sign on a carwash—"Come and see us and really get hosed."

Motel ad on highway—"Sip, sup and sleep with us."

On a septic tank truck—"We're no. 1 in the no. 2 business."

Down at the lobster dock owned by Briney Waters, fishermen are busy salting down redfish to use for lobster bait. That's the fish with three names: "redfish" when it's caught off shore by draggers, "ocean perch" when it's filleted for sale in supermarkets as breaded fish sticks and "brim" when it's head and skeletal remains are used for lobster bait. Local lobstermen chuckle over a food chain selling coffee by this name.

"Them fellahs who called coffee "Brim" never could have been downwind of a barrel of bait on a hot summer's day."

Tourists, tourists, tourists. Along with week-long families on vacation, each with a station-wagon, four children and a large bounding dog, there are regular summer cottagers. An older couple next to us (they winter in Fort Lauderdale) have two parakeets, 3 hamsters, 2 cats and 6 grandchildren. The pets are kept confined but the children certainly have the run of their place (and ours). We heard yesterday that the frazzled grandparents have called their daughter to come down and take her children back to Montreal.

"Our cottage was a litter of skateboards, frisbees, surfboards, shells and seaweed. There was never a moment's peace. But the last straw came Mr. Bennett told my wife, "When Mrs. Bennett had to share the bathtub with a wood carving of Rene Levesque dressed as Napoleon."

A native told me that tourists are considered "our summer complaint." We do not have any complaints, even at U.S. 8% premium.

Miss Emily McInnes, one of the best teachers ever, tells me that her goat has quite a character of her own; puts on a show before milking time.

Glengarry '77 approacheth. Let's fill that National Arts Centre on Saturday, September 24th. Glengarry Pipe Band led by Pipe Majors John MacKenzie and David Danskin, Rae MacCulloch's dancers, Jamie and Luane Wood, the Cobblers, make up this all new variety show of area talent.

Visit the Newington Fair on Labor Day weekend.

Martintown Mac reminds you that time is usually only precious after we have used it.

ALEXANDRIA LIONS 300 CLUB

DRAW #34

180 John and Terry
72 Joan Ryan
299 M. Price
22 Lise Ferland
238 Marie Vander Haeghe

Raisin River Refinishing

Stripping and refinishing on all types of furniture

Antiques completely restored

Touch-ups

Pine and hardwood floors refinished

Prop. Wayne MacDonell 528-4639



Bar B Q Restaurant



82 Main St. S. ALEXANDRIA Tel. 525-3435

TAKE OUT ORDER OR WEEKLY SPECIALS

	Regular price for one order	Special prices for 5 orders or more
Chicken Leg	$2.10	$1.80
Chicken Breast, Hot Chicken, Hot Hamburger, Hamburger Steak, Italian Spaghetti, Fish and Chips	2.40	2.00

Open for breakfast—Open 7 days a week—24 hours a day

FREE DELIVERY

UNDER NEW MANAGEMENT

Churches report on poverty

Once a church "task force" . . . a special committee of qualified persons . . . begins a study of Canadian poverty, its extent and the reasons for it, it scarcely knows where to stop.

The national task force on the economy of the Anglican Church of Canada and the poverty task force of The United Church of Canada, having completed separate, independent studies of the problem, submit remarkably similar recommendations to the courts of their churches, meeting in Calgary this month.

Both express indignation at what they consider the "deplorable" number of Canadians living under the poverty level.

Both recommend adoption of a guaranteed annual income for all as one means—but not a panacea—of alleviating a major social and economic issue of the times.

Both submit ponderous reports and both go far afield in commenting upon matters only indirectly related to poverty.

Succinct quotes from the United Church report:

Social security: The request of Health and Welfare Minister Marc Lalonde in 1973 for public response to proposals for a universal demogrant (flat payment to all families) to replace all existing welfare and allowance programs "was met by near universal indifference."

"The bodies that should have been most aware and sensitive to the indignity and parsimony visited on the Canadian poor by present welfare systems tended their knitting and kept quiet."

Native peoples: "The majority of Canada's native peoples live in housing that contribute to poor health and high mortality rates. More than 65 per cent of all (Indian) reserve houses are without indoor plumbing. The supply, storage and purification of water remains inadequate and is a major contributing factor to the poor health of thousands of Indians."

Inflation controls: "It is past arguing that government policies of restraint have primarily meant restraint on the poor. The war on inflation cannot be justified if it means oppression. . . It cannot be justified if it means pouring billions (by borrowing billions) into developing resources for export with no guarantees of ongoing Canadian employment.

"We believe there is a need for controls, and a need for caution in removing the present ones for fear of opening a wide gate again for wage-price escalation. But . . . would it not make much more human sense to try and break through our paralysis in employment and eliminate the need for paying unemployment insurance later by stimulating work opportunities now?"

Manpower: "Manpower's services tend to be used primarily by employers to fill work that is low paying, non-unionized and temporary."

Migration to work: "When employment folds in a mill town, why don't people exercise the pioneer prerogative and move to where employment can be found? . . . If this were easy, or if migration was coerced, Canada would conceivably be dotted with ghost towns. Is this desirable?"

Auld . . .

(continued from page 9)

ble delay the Public Works Department have let the contract for the fitting out of the third floor of the new Post Office as an Armoury. The contract was awarded to our esteemed townsman John R. Chisholm.—Sebastien Laporte, son of Leo Laporte, on Monday evening while playing around a corn cutter got his right hand caught therein. He was immediately taken to the office of Dr. J. T. Hope, where it was found necessary to amputate a portion of the three fingers.—Barns and homes in the county have been struck by lightning in a series of storms during the past weeks. On Monday afternoon, at 3 o'clock, the Village of Dunvegan was visited by an electrical storm, lightning striking the spire of the Presbyterian Church. It ripped the roof and upwards of a dozen pews were reduced to kindling wood.

Letters . . .

(continued from page 9)

concern about the impact the advertising regulations may have on your revenue, I challenge your right to the kind of statement made in the last sentence of your editorial. By suggesting that politicians have adopted advertising restrictions in order to enable them to raise Party funds, you have gone completely beyond the bounds of reasonable comment. If you can prove this kind of allegation, I would be more than happy to retract my criticism. If you have no such evidence, I respectfully suggest that you apologize to all of the politicians involved in the policy making area for this kind of insinuation which is nothing less than character assassination.

Yours sincerely,
Sidney B. Handleman,
Ministry of Consumer
and Commercial Relations

EIGHTY YEARS AGO
Friday, August 20, 1897

A large number from this vicinity availed themselves of the harvest excursion rates on Wednesday to points in Manitoba and the North West Territories. Among those who left were M. W. Stewart and John H. Grant, Dunvegan; Thomas and James Campbell, Alex A. McLeod, D. R. McGillivray, Donald Fraser and John A. W. McLeod, Laggan; John Obleman, Kirk Hill; George Cameron, Lochiel; H. A. Miller, Alexandria; Hugh and Robert McIntyre. Dalkeith; Abe Lighthall, Vankleek Hill, and Dan Morrison, Glen Robertson.—Geo. I. Nichols has spring chickens of the Leghorn variety, less than five months old, which for the past few weeks have been laying eggs daily. Alex Simpson has also chickens of the same kind that are also producing eggs. Geo. S. Tiffany of McGill University, Montreal, who has been in attendance at the Montreal General and Victoria Hospitals, is spending a week in town.

Rambling . .

(continued from page 9)

box office to tip off the public as to the true nature of the entertainment inside?

Why not adopt similar cautionary statements on the jackets of lurid novels liberally sprinkled with four-letter words?

In fact, no commercial interests should assume that everyone enjoys highly sex-oriented, vulgar entertainment.

SACRED HEART PARISH HALL

BINGO

Every Wednesday at 8 p.m.

Admission 50c - 3 for $1

Regular Games $10

JACKPOT $250

EVERYONE WELCOME

DOORS OPEN AT 7 P.M! 29-tf

Glengarry's Back-To-School Headquarters



For the widest possible selection of back-to-school items

Papeterie ALEXANDRIA Stationery

23 Main St. S. 33-1c Tel. 525-1232

Radio Shack®
AUTHORIZED SALES CENTRE
ALEXANDRIA
is pleased to announce they have ben been appointed
Dealer and Service Centre for
THE LOMBARD FAMILY OF CHAIN SAWS
for the home, farm and industrial jobs
Little Lightning—Little Lightning Deluxe
Little Lightning Super—Little Lightning Super Deluxe
All available in 12", 14"16" bars
Comango and Super Lightning 16" and 20" bars

THE LOMBARD FAMILY

at home, farm and on the job!

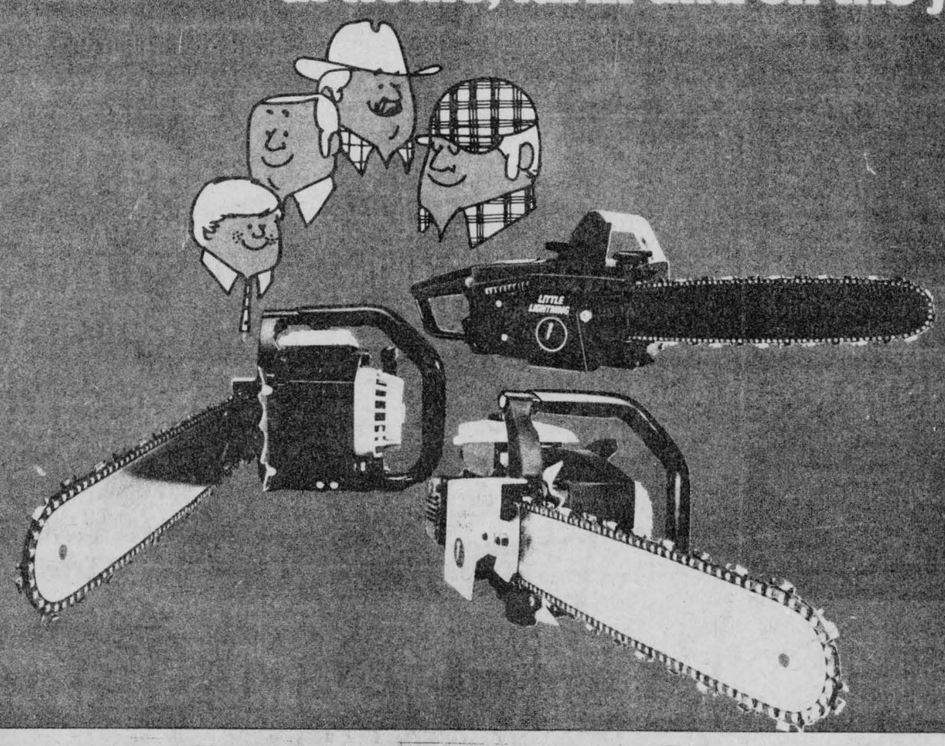

Radio Shack®
AUTHORIZED SALES CENTRE
66 Main St. S. Tel. 525-3626

SPECIAL $300 REBATE

ON ALL NEW '77

Vegas and **Monzas**

GLENGARRY MOTOR SALES LTD.

Alexandria

Hwy 34 South Tel. 525-1480

33-1c



Perspective

by Bob Roth

Good advice from the NFU

The local district of the National Farmers' Union presented a brief recently to the Royal Commission on Electrical Power Planning urging that Ontario Hydro open its channels of communication a little more when dealing with farmers.

The advice is sound to say the least. For years Hydro has shoved its lines and towers wherever it pleased with very little regard for either the social, environmental or economic consequences on property owners. It was the typical know-it-all approach.

The NFU has suggested that land owners affected by a transmission line be notified by registered mail prior to commencing with surveying and that those involved be able to bargain with Hydro as a group, if they so desire.

The effectiveness of group action against Hydro's insensitivity is already on record. Only a few years ago Hydro proposed to push a transmission line through prime recreation and farm land north of Toronto. People banded together, the province intervened, an environmental hearing was held, and the route of the line was changed.

Since that time, the government has made a commitment to environmental hearings on major projects and as a result the public can now be heard.

Unfortunately, it took a major confrontation to bring the new policy into being.

Let's hope the NFU's advice on consultation will be accepted by both the government and Hydro without the need for confrontation.

* * * * * *

It's not that often that government asks the public for its point of view. Even less frequently is that viewpoint listened to when it is sought. However, the Ontario government has decided to let the public make direct input into the crucial decision on what type of sculpture should be used to adorn Ontario Place. The catch, of course, is that you have to go to Toronto to cast your ballot.

A couple of weeks ago we received a news release complete with pictures of all the art being entered in the competition.

A group of eleven leading Ontario sculptors has been invited to submit preliminary design proposals, from among which one will be chosen, by popular vote, for completion and permanent exhibition at Ontario Place. The winner gets $40,000 for his piece. Not bad.

* * * * * *

The debate on whether or not a prison should be located in the United Counties rages on.

The City of Cornwall has debated the issue at great length and voted against having the facility located there.

United Counties Council has also debated the issue and endorsed the concept, and Charlottenburgh Township Reeve Adrian Gadbois says he'd love to have the pen in his township.

The problem is, there has been no indication to date that the federal government is even remotely interested in erecting a new prison in this area.

The great prison debate is turning into the biggest non-issue of the year. Perhaps our municipal politicians should stick to the business at hand.

Neighborly News From Round the County



Glen Sandfield

Mrs. Lorna Chapman
874-2408

Sincere sympathy to Mr. and Mrs. Norman MacCrimmon on the recent loss of his father, William MacCrimmon of Alexandria. The funeral was held Monday afternoon at Kirk Hill United Church.

Richard Fraser returned to Kapuskasing following his holiday with Mr. and Mrs. Lloyd MacMillan. Lt. Ernie MacMillan arrived home from Egypt to spend a month then returns to Winnipeg. Also visiting were Mr. and Mrs. Rod M. Fraser, Fruitvale, B.C.

Visitors with Mr. and Mrs. John D. MacMillan and Elsie were Mr. and Mrs. Douglas MacMillan and Morgan Kinkade of Vernon and Mr. and Mrs. Larry Wintrup, Douglas Andrew and Steven of Richmond, B.C.

Mrs. Jim Huckvale and Elsie MacMillan spent a week in Cobourg, guests of Mr. and Mrs. W. E. Wiggins.

Mr. and Mrs. Ewen MacPhee and family, Toronto, are up for vacation visiting her mother, Mrs. Arthur MacMillan and other relatives and friends in the area.

Mildred and James Nyberg and their daughter Lynette have returned to Chesterfield, Missouri, after spending ten days with her parents, Mr. and Mrs. C. Chapman.

Last Thursday Mrs. Laure Cardinal of Alexandria, accompanied her niece Georgette Paiement to visit friends in Cornwall. Sunday visitors with Miss Paiement were Mr. and Mrs. Artel Poirier, Green Valley.

Mrs. Ian MacLachlan and Josie have left to join Ian MacLachlan in Fort MacMurray, Alberta, where they will be making their home now.

Our very best wishes go with them in their new surroundings.

Laggan

Mrs. Alex MacCuaig
525-3317

On Saturday Mr. and Mrs. Neil F. MacCrimmon attended the marriage of Gloria Jiggins and David Grey, Port Hope. Their daughter Mrs. Byron Johnston, Ottawa, was matron of honor.

Mrs. Sam Bethune, Thunder Bay, returned home on Sunday after spending ten days with her sister, Mrs. Neil J. MacLeod and other relatives.

Mr. and Mrs. Alex M. MacCuaig attended the 50th wedding anniversary of Mr. and Mrs. Ernest Naidow in Finch on Saturday.

Cheryl MacLeod and Cynthia Clare are holidaying with friends in Moncton, N.B.

Mrs. Hattie A. MacKinnon, Burnaby, B.C., arrived on Monday to spend some time with her sisters, Miss Marion Urquhart and Mrs. Isabel Benton.

Recent visitors with Miss Marion Urquhart were Dr. and Mrs. Alfred U. McRae, Susan and Pamela, New Jersey; Mrs. Eliza J. McRae, Syracuse, N.Y., Ernie Jones, Fulton, N.Y., and Mrs. Christena Mickle, Toronto.

Glen Robertson

Cassie MacLennan accompanied Mrs. Edythe Vogan and Paul Lacombe on a recent trip to Ottawa. They lunched with Alex and Gwen MacKenzie and granddaughter Kathy Kenny. Gwen played some old-time piano and Alex danced a few waltzes. It was the highlight of a pleasant outing which included short visits with June, Betsy, and Mike Malloff and with Gail Courney, and Tyler Lacombe.

Grace and Bill Jones and Annie Robinson, Pointe Claire, visited with relatives and friends here last Saturday.

Christina Ackerman, her son Donald and his wife, from Valley City, North Dakota, visited with Robert and Katie McGillis last Saturday. Although Mrs. Ackerman is Katie's first cousin, it was the first meeting of their lifespan. Cousins Mary and Eliza McCormick, Sixth Kenyon, were also there.

Other visitors at Bobbie and Katie's were Angus MacDonald and his wife from New Brunswick.

UCW had meeting

The theme of the United Church Women, Kirk Hill, "Stewardship" was ably dealt with by the guest speaker, Mrs. Walter Davidson, Vankleek Hill, at their meeting held at the home of Mrs. Hugh MacPherson.

Mrs. Davidson has lived in Vankleek Hill for the past six years. She has just returned from a speaking engagement in Syracuse. She is active in oriented activities and her travels have broadened with her interest and participation with the group "Woman Alive." This is a group that is interested in the unsaved woman.

Mrs. Davidson spoke on the Stewardship of Talents. She likened talents to utensils which we use. She said it's not that important to be gold or silver vessels, wooden or earthen vessels. We should not downgrade our talents. She took the totem pole as an example saying it's not important to be at the top.

The little things we do for children God counts it as if given to Him. Use your talents willingly and well and God will reward you accordingly, and above all do not strive to be someone else.

As well as giving us food for thought on talents she displayed a table laden with her arts and crafts, unique articles such as the quiet books she makes to teach children to sit and rest awhile; the activity books for playtime, beautiful gifts and toys, wall hangings and decapage.

Mrs. Davidson's reading of some of her poems was a rare treat as we listened to her "Letter to Paul," her Christmas greeting. Mrs. Davidson was introduced by Mrs. Clifford MacNaughton and thanked by Mrs. Neil Blair.

The worship period was led by Mrs. Lloyd MacLeod and Mrs. Clifford MacNaughton after the president welcomed all and read a poem Life's Stewardship. This service opened with a poem "It's My Work," read by Mrs. Lloyd MacLeod who also led in the responsive readings.

Mrs. MacNaughton gave a reading "How stewardship is reflected" and led in prayer. The offering was received and dedicated. Come let us sing of a wonder love was sung and Mrs. Lloyd MacLeod closed with a poem "If we will." Lunch was served.

To celebrate 75th anniversary

On Sunday, August 28th, 1977, the Sisters of the Holy Cross will be celebrating the 75th anniversary of the founding of St. Joseph's Province.

St. Margaret's Convent, Alexandria, the oldest house in the province was founded in 1856 and in 1902 as the community grew three provinces were formed, one of which was dedicated to St. Joseph.

All former pupils, friends and relatives of the Sisters of Holy Cross are invited to gather together in gratitude and jubilee joy at the celebration of the Mass of Thanksgiving at 4 p.m. at Our Lady of Holy Cross, 1026 Baseline Road, Ottawa.

This will be followed by a luncheon and social gathering to renew old acquaintances.

Overload caused bridge collapse

Cornwall Township's consulting engineers have concluded that an overloaded truck was the cause of the bridge collapse on the Raisin River east of St. Andrew's.

In a 50-page report, McNeely Engineering Ltd. concluded that "a heavily loaded truck greater than the posted load limit crossed the bridge and initiated the collapse of the structure."

The bridge fell into the river moments after a truck passed over.

The consultants note that the bridge was posted for a weight limit of eight tons.

The age of the structure is not known but is estimated at 50 to 70 years.

"The structure was inspected by the bridge division of the ministry of transportation and communications in 1968," the report says, "and a load limit of 15 tons was recommended for the bridge. This indicates that the bridge was in good condition at the time since this would be in the order of the load for which the structure was designed 50 or 70 years ago."

The report says that "considering a tandem truck travelling north out of Cornwall in this area, one would suspect that the truck would be loaded and would have a gross weight in the order of 25 tons.

"There were two new piles of crushed stone just to the west of the bridge which may have been delivered across the bridge and maybe even by the truck that collapsed the bridge.

"Based on the above assumptions it can be shown that deck beams would be overstressed and tend to buckle laterally. If the truck was travelling quickly and initiating a turn on the bridge it can be shown that this would cause the concrete deck to shift on its supports to the point where beams would fall over and as a result place a load and pull on the main trusses.

"This type of loading would lead to the collapse of the northeast corner of the bridge as a result of the buckling of the top chord. This mode of collapse is certainly plausable and the only one we could think of that was consistent with the structural calculations."

Council has yet to act on the report, which it requested to clear up any concern that the bridge had been unsafe for school buses.

Addresses School

Miss Elsie MacMillan, Library Co-ordinator for Elementary Schools in the United Counties, was guest speaker at the Mid-Summer Presentation in Kirk Hill United Church Hall for the Sunday School pupils.

Miss MacMillan showed slides of notable and momentous events of the life of Queen Elizabeth II from 1952 to 1977. She spoke of the queen's life and family as she showed slides of the accession, the queen's coronation showing Sir Edward's Crown, the sceptre with the cross placed in the sovereign's right hand. The Star of Africa at the top of the cross is reputedly the largest cut diamond in the world. The queen's ermine robe complemented her youthful beauty.

Family portraits including ones of the Queen mother were viewed. Miss MacMillan spoke of the important role the monarchy played in our lives which proved informative for the young and not so young. The pupils answered questions showing their knowledge of the Royal Family.

Miss MacMillan's part of the program opened with the singing of "God Save the Queen," and closed with prayer by Rev. John Forbes for Her Majesty. Mrs. Clarence MacMillan introduced and thanked Miss MacMillan for her splendid contribution to the program, jointly MC'ed by herself as superintendent of the Kirk Hill Sunday School and Miss Shirley MacPherson, a teacher.

The words of welcome were given by Lyden MacNaughton, a junior Sunday school pupil. Miss Florrie MacLennan, a Sunday school teacher, led in the reading of the 95th Psalm in unison, after which the entire Sunday Class sang "Jewels."

The Sunday school Trio, with Sandra MacLeod, accordion, Miss Florence MacCrimmon, piano, and Mary MacCrimmon, violin, entertained with musical selections including "Amazing Grace." "Everyone Sing" items were led by the Sunday school pupils.



DO YOU NEED?

—Marriage or family counselling?
—Child guidance?
—Budget counselling?

Services are **confidential** and available to all residents, without charge, of the United Counties of S. D. & G. through Family Counselling Centre of Cornwall and United Counties. Speakers available for group meetings.

OFFICE: CORNWALL
4 THIRD STREET WEST
TELEPHONE
932-4610

Winchester and Alexandria, by appointment

110th ANNUAL

RICEVILLE FAIR

Friday and Saturday Sept. 2-3

FRIDAY EVENING, SEPTEMBER 2nd

Tug-O-War — Midway — Beef Bar-B-Q

SATURDAY, SEPTEMBER 3rd

Western horse show begins at 9 a.m.
4-H competitions,
Ayrshire and Holstein Judging,
Heavy horses,
Pet Show 1:30 p.m.



Glengarry Pipers and Dancers will perform at 2 and 4 p.m.
Dance in the Fair Hall from 9 to 1
Enjoy the music of Sylvester and the Clansmen
Meals by Mr. and Mrs. Club of Pendleton Beef Bar-B-Q

Call 524-5284 or 524-5285 for more information

34-2c

RIBSTONE SILO
For Hay or Corn

Ribstone Silos are constructed of patented, overlapped, concrete stones (steel reinforced). Only ribstone joints are cemented inside and outside.

New Cropstore
Sealed Storage Silo
Unmatched Qualities
BUTLER SILO UNLOADERS
3 cable suspension
Future for Future
Butler outclasses them all.

LEO LAUZON
Authorized Dealer
SALES and SERVICE
85 St. George St. W.
Alexandria
525-1937 or 525-2629

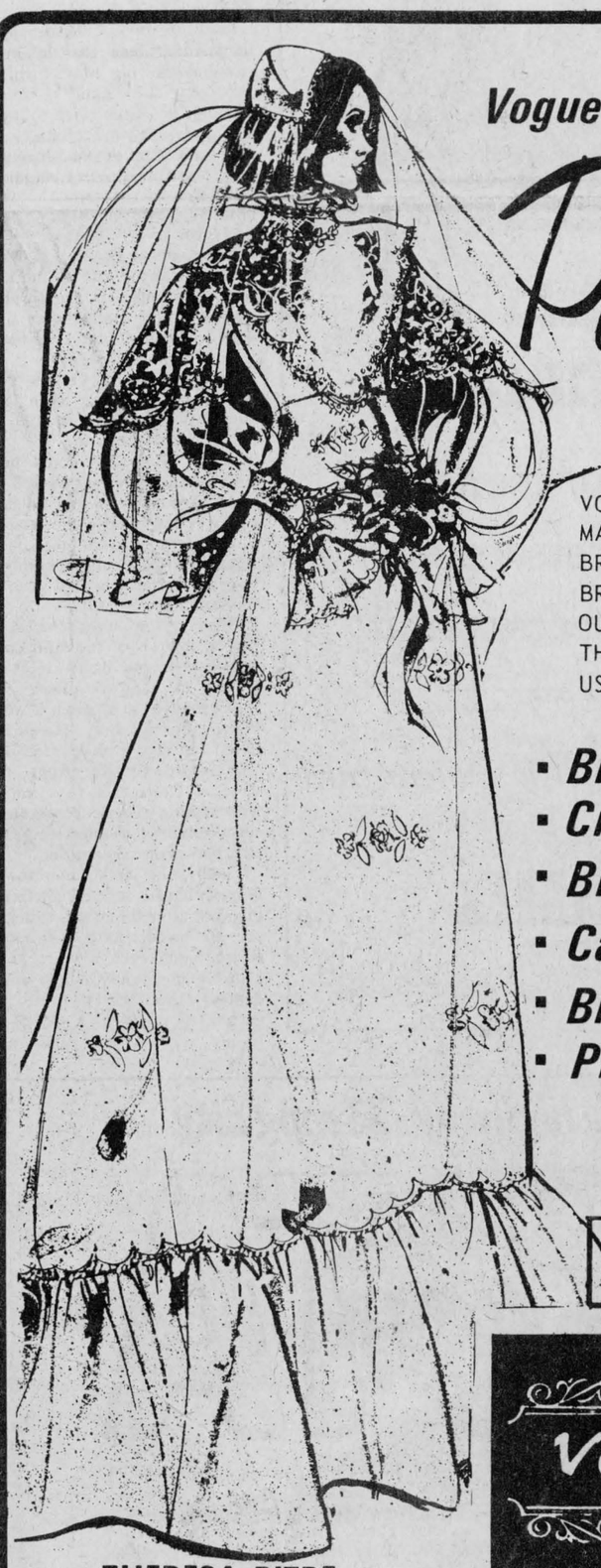

Vogue has the

Perfect Wedding

PACKAGE

VOGUE . . THE OUTSTANDING BRIDAL STORE . . MAKES A SENSATIONAL OFFER FOR THE BRIDE TO-BE . . . . . CHOOSE FROM BEAUTIFUL BRIDAL FASHIONS . . . . . YOUR CHOICE OF OUTSTANDING VEILS AND HEADPIECE . . PLUS THESE EXTRAS, AND OF COURSE V O G U E ' S USUAL EFFICIENT PERSONAL SERVICE.

- *Bridal Gown*
- *Crown & Veil or Bridal Hat*
- *Bridal Shoes*
- *Cake Server*
- *Blue Garter*
- *Plastic gown bag*

ALL FOR **$129.**

A SPECIAL GROUP MOTHER-OF- THE- BRIDE AND BRIDESMAIDS GOWNS ½ PRICE

Vogue

USE OUR LAY-AWAY PLAN

ALTERATIONS EXTRA ON THIS PACKAGE PLAN

THERESA PITRE
Bridal Consultant

VOGUE SHOPPE - 500 MONTREAL ROAD
CORNWALL 932-1312

New book written by Monkland native

A new book of interest to cat lovers made its appearance this month in Eastern Ontario. Published by Vesta Publications of Cornwall, Ontario, "Purring is my Business," written by Wilbert A. Crawford of Ottawa, is based on stories of cats the author has had the good fortune to know in past years. At least half of the book is devoted to one cat "Ching," a Sealpoint Siamese, which is presently a member of the Crawford household. This writer tells many interesting facts concerning the domestic feline—indeed the book is a potpurri of information, poems, cat laughs, cat quotes and cat tales—all of which go to make up interesting reading for the cat fancier.

While this is the author's first book he is no stranger to this area since his regular "Garden Glimpses" column is a feature of some three Ottawa Valley weeklies. Mr. Crawford has also had articles published in Canadian Lifetime magazine; The Amateur Writers Journal, of Bellaire, Ohio; Driftwood East, of Pawtucket, Rhode Island; and the Watchman of Lachute, Quebec. Three of his poems appear in the anthology entitled Seaway Valley Poets.

Since his hobbies also include growing African Violets he is a frequent contributor to Chatter, the Journal of the African Violet Society of Canada.

Mr. Crawford was born at Monkland, Ontario where he spent his early years. He has been a resident of Ottawa since 1943.

One of the reviews of the above book which appeared in the September 1977 issue of C.S.P. World News rated it as "Simply fantastic."

Stars win Avonmore tournament

The Avonmore Invitational tournament on the past weekend saw two Glengarry teams make the finals.

Lochiel finished in first and the Glengarry Stars finished second in the semi-finals.

The final game saw the Stars defeat Lochiel 1 to 0 on a goal by Donald MacNaughton. Brian Filion recorded the shutout for the Stars.

Site for plowing match planned long time ago

The site of the 1977 International Plowing Match is among the most early settled areas in Frontenac County.

The stalwart pioneers of the early 1800s cleared the land with horses, axes and lots of muscle power. Most of the beech and maple logs were piled and burned.

Much of this was done prior to the building of the adjacent main lines of the Toronto-Montreal Canadian National Railways.

Soil in the area is a deep clay loam, averaging about 18 feet over bedrock. Most wells are fairly shallow but supply plenty of water.

Host farmers for the Sept. 27th to Oct. 1st event will be Greenlees Brothers and Sons, site of the Tented City, with plowing on neighboring farms, on Woodburn Road, Joyceville, easily accessible from Highway 401 and Highway 15.

For some 30 years prior to 1947, the farm where the Tented City will be set up was leased to a succession of struggling young farmers, by an absentee land owner.

According to a local farmer, who remembers those years, each tenant left the land poorer than his predecessor. Their cropping program was oats, timothy, hay and pasture with little or no application of fertilizer.

By sheer co-incidence in 1947 at the same time as the last International Plowing Match was held in Frontenac County, great changes were to be made in this land. A native son, who had been away for years returned with financial resources to buy this farm and several neighboring units to a total of over 800 acres.

He immediately began a program of fence, brush, and stone removal. Tile was installed and ditches dug. Fertilizer was applied and crops altered to the grain and corn program.

From the very first his vision included: "Some day the International Plowing Match will be held on this land!" Unfortunately, he is not alive today to see his dream come true.

In later years the land has been owned and operated by neighbors who are dairy farmers, with a cropping program of hay, grain and corn.

The Ontario Plowmen's Association chose this site for the 1977 match, because all the services (roads, hydro, telephone etc.) were convenient and less costly than other possible sites.

James Stoness, Collins Bay, chairman of the land committee, says: "We have been working for three years preparing for this match." Over 700 acres have been selected covering 17 farms.

All farmers have signed contracts and will be compensated. The contracts even include a clause that forestalls breaking it in case the farm is sold prior to the match.

One of the most important responsibilities of the land committee concerns measuring and staking the land for plowing. It requires eight men about a week to complete this work. Stakes are saved and used from year to year.

A representative from the Ontario Plowmen's Association with staking experience assumes responsibility for supervising this vital part of the competition.

Finally, the land committee is responsible for visiting all farms involved after the match to make sure the owners have been fairly treated and correct any problems over fencing, roads or any other damage that might have occurred.

Pledged vows in St. Anthony's Church

MAINVILLE—MacRAE

St. Anthony's Church, Apple Hill, was the scene of a wedding on June 11th, 1977 which united Lynn MacRae and Guy Mainville in holy matrimony.

The bride is the daughter of Mr. and Mrs. Norman MacRae of RR #1, Long Sault and Mr. and Mrs. Rodolphe Mainville of RR #2, Monkland are the parents of the groom.

Rev. C. F. MacDonald officiated at the double ring ceremony.

Ramona Crawford was soloist accompanied by Peter MacLean, cousin of the bride, at the organ.

Given in marriage by her father, the bride wore a gown designed by herself. Chantilly lace accentuated the white satin gown at the bodice, skirt, train and sleeves. Her floor length veil was held in place by a headpiece of lace. The bridal bouquet was a cascade of peach silk roses and orchids interspersed with white ribbon and forget-me-nots. The bride's jewellery was a bracelet worn by her great grandmother in 1906.

Miss Charlene Blaney of Maxville was maid of honor for the bride. Bridesmaids were Misses Noreen Henderson of Waterford and Suzanne Mainville of Monkland, sister of the groom. Shannon Marriott of Bradford was flower girl.

The attendants wore peach gowns with a ruffle at the bodice and short puffed sleeves. They wore white picture hats trimmed with peach roses. The flower girl wore a gown of floral peach chiffon styled similar to the other attendants. They all carried bouquets of peach silk roses.

Best man for the occasion was Michel Mainville of Monkland, brother of the groom. Ushering the guests to their seats were Lee MacRae of St. Albert, Alberta, brother of the bride and Alain Mainville of Monkland, brother of the groom. Tommy Marriott of Bradford was the ring bearer.

Following a reception at MacDonell's Inn, the bride and groom left for a honeymoon to Regina, Sask. They are residing at R.R. #2, Monkland.

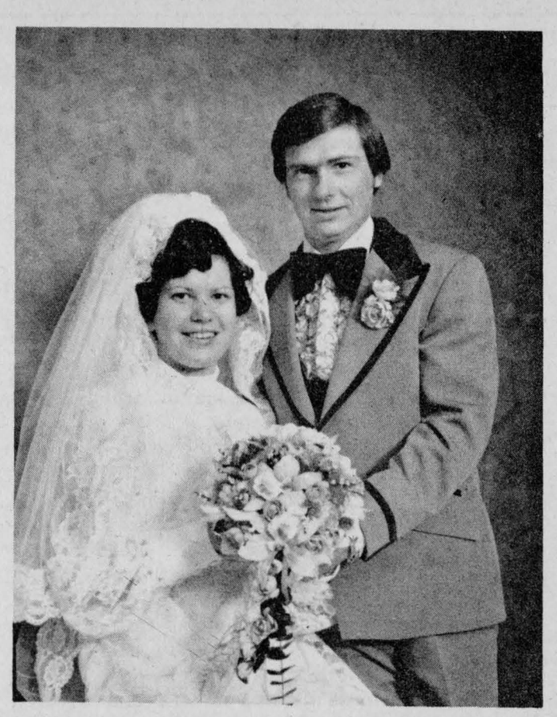

F. Pelletier died in Montreal

Mrs. Jack J. Pelletier died suddenly, the result of a heart attack, at her home in Montreal on Friday afternoon, August 12th, 1977. Mrs. Pelletier was the former Fanny MacPhee. Born at Dunvegan, she was the eldest of the family of the late John R. MacPhee and his wife Hughena Ann MacDonald.

She is survived by her husband Jack, one sister Kate of Burlington, New Jersey; four brothers, Neil of Cadillac, Mich., Donald and Lloyd, Penhold, Alta., and Borden, Dunvegan.

The funeral was held on Tuesday, August 16th, from the Armstrong Funeral Home to "The Last Post" Military Cemetery in Pointe Claire, and was conducted by the Rev. E. K. Aikens.

MacGillivary's Outfitters

315 Clark Ave., Cornwall
Tel: 933-4867



BAGPIPES
HIGHLAND
SUPPLIES
TARTAN
by the yard

Anything Scottish—
We have it

16-18-tf

CANADA WORKS

LAST CHANCE

Unemployment in Glengarry is high in the autumn and winter seasons. If you have a job creating idea that will benefit the community then apply NOW for the fall program of Canada Works. Application forms are available at the Glengarry Human Resources Centre, 9 Main St. North, Alexandria. Tel. 525-1533.

All submissions must be postmarked no later than Friday, August 26, 1977

34-1c



FEEDS SILAGE FAST

True 3-point suspension, no drive drum to manhandle, no weights to adjust, really throws it out, can't tip, can't tilt, two machines in one.

SILOS L. LAUZON SILOS
Farm Machinery Dealer
57 Kenyon St. Tel. 525-1937 17-tf

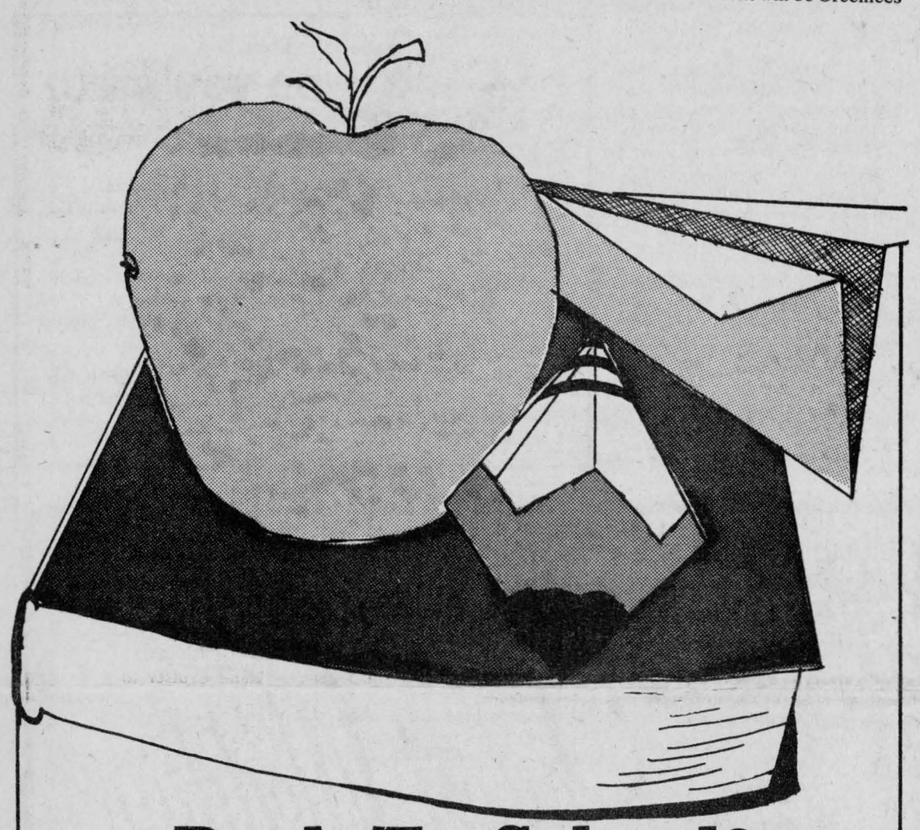

Back-To-School?

See our large selection of jeans and jackets, cords and jackets, casual pants, sport shirts, sweaters and cardigans before you start . . .

Special 10% discount to students with student card

Mister Mann

17 Main St. S. Tel. 525-2030



Don't Be a Dingbat . . .

Beat The Price Hike!

Buy a new color tv from Admiral by Rockwell International

and beat the new '78 model price increase . . .

But hurry . . . they're going fast !!!

CLEMENT FURNITURE

Gerry Beauclair, Manager

206 Main St. S. 34-1c **Tel. 525-1267**

The Canadian. 51 mpg highway - 33 mpg city.

TOYOTA

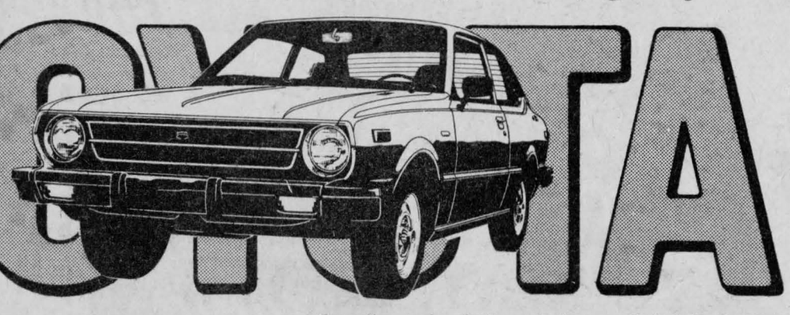

Tested in Canada.

It's the Toyota Canadian 2-door sedan. And it gives you incredible gas mileage. The figures are estimates based on Transport Canada approved test methods. The actual mileage you get may vary.

From stiffening cold to stalling dampness the Canadian makes it through, because it is built for and tested in Canada.

The Canadian is just one of twenty-four exciting Toyotas including Celicas, Corollas, Coronas, Pickups and Land Cruisers. Make your choice from more than 1200 Toyota dealers across North America.

TOYOTA

Highland Motor Sales

Maxville **527-2735** 33-1c

SALES: Paul Leger, Alexandria 525-3315

Principles announced for student grant program

Tighter controls on student assistance but more generous support for needy students from low income families will characterize Ontario's new student grant program, to be introduced in 1978-79.

The controls will include a limit on the number of years students can receive grants. However the new grants program will enable many students to finance their education without having to borrow money under the Canada Student Loans Plan.

The principles of the new program were announced today by the Honorable Harry C. Parrott, DDS, Minister of Colleges and Universities. Dr. Parrott said that:

- every student will have to make a contribution to the costs of his or her education;
- the provincial grants program will have different and stricter criteria than the federal Canada Student Loans Plan;
- the amount of the grant students can receive will depend on their family income;
- some students and their families will be asked to give the province access to income tax records to verify financial information affecting student assistance applications;
- part-time students will be eligible to apply for grant assistance; and
- a new appeal process involving public participation will be set up to evaluate students' requests for additional assistance, although this will not be established during the new program's first year.

These principles were contained in the report of the Interim Advisory Committee on Student Assistance, submitted to the Ministry on January 31, 1977 after twenty-five months of research, public hearings and the consideration of briefs.

The Committee also recommended that Ontario opt out of the Canada Student Loans Plan and replace the existing loan and grant program with an "Optional Loan and Need-Tested Grant Program" wholly funded by the province.

Dr. Parrott said that this recommendation has not been accepted because it would be too expensive for Ontario.

Commenting on the proposed limitation on the number of years students can receive assistance, Dr. Parrott said, "We have to conserve public funds by encouraging students to complete their studies as quickly as possible. Therefore we intend to cut off grant eligibility after a certain number of years, yet to be determined."

In addition to the new grant program, the Ministry is also investigating the feasibility of a small program making interest bearing loans available to students. The purpose of this program would be to make financial assistance available at no cost to the taxpayer to a limited number of students whose special circumstances prevent them from receiving adequate support from other sources.

As well as not opting out of the Canada Student Loans Plan, the government has not accepted a number of other principles in the Advisory Committee's report. These include proposals that:

- loans should be available without a means test;
- the income of the parents should not be taken into consideration in assessing a student's need for loan assistance;
- the total amount of assistance should permit an amount over and above calculated need; and
- students should be eligible to receive financial assistance for an unlimited amount of time.

Dr. Parrott also commented on the question of grant assistance for private vocational school students, a subject which he described as "particularly complex." "We have not accepted the advisory committee's recommendation for automatic grant eligibility for this group but we will be discussing the question with the private vocational schools to see if we can find a mutually satisfactory formula for their limited participation in the new program," Dr. Parrott said.

Ministry staff are currently

(continued on page 14)



AT PROVINCIAL CONFERENCE—Members of the Laurier Lefebvre Columbian Squires, Circle 2628, (Junior Knights of Columbus), Alexandria, were in attendance recently in Ottawa at the 23rd annual Columbian Squires Conference of Ontario. Left to right, front row, Richard Faubert, notary; Noel Lajoie, chief squire; Rejean Duperron, deputy-chief squire. Back row, Leo Paquette, deputy-chief counsellor; Bishop Eugene LaRocque and Claude St. Denis, counsellor.

Menard & Son
ELECTRIC MOTOR REPAIRS
11 Mill Square Tel. 525-2173
Service of water pumps
Repair of Sunbeam cow clippers
Sales of Jacuzzi and Beatty jet pumps
51-tf

MENARD
PLUMBING & HEATING LTD.
Tel. 347-3443 Lancaster, Ont.
To serve you we now have a full line of builders supplies and related hardware
BEST QUALITY BEST PRICES
All types of plumbing, heating and general contracting arranged 34-8c

Received many tributes on retirement

Up Simcoe way, there are going to be 26 trees planted which will bear the plaque "The Frank Macdonald Commemorative." These will be at the 26 different schools over which Mr. Macdonald had jurisdiction as Director of Education of the Simcoe Separate School Board previous to his retirement.

The trees are a gift from the Separate School Board and will be planted by Mr. and Mrs. Macdonald next spring.

A native of the Fourth of Kenyon, Mr. Macdonald is a brother of J. Daniel Macdonald and Sister Clare Macdonald of this area.

At a testimonial dinner held in Alliston, about 225 people were in attendance. Presentations were made from the Principal's Association, the Minister of Education, the Simcoe Board of Education and the Board of Education Administrative staff.

He also received a gold medal from Pope Paul for outstanding merit in the matter of Christian education.

Mr. Macdonald was chosen "Personality of the Week" by radio station CKBB/CKCB the first week of July.

The tribute was as follows:

"Frank Macdonald, Director of Education for the Simcoe County Separate School Board will retire soon after living in Barrie some 20 years. Mr. Macdonald has been Superintendent since 1969, before that he was an inspector with the Public and Separate School Boards.

Being of the Ontario Association of Education Administration officials and the Catholic Superintendent's Association, with meetings at least three nights a week has kept Frank from joining more associations.

Frank and wife Betty attend St. Mary's Church, where he's an usher. They have two children, Craig, a second year student at Western and a daughter, Mary Lynne, who starts to work at Doctors Hospital as a nurse this month.

The Macdonalds intend to stay in Barrie after he retires, enjoying their cottage on a three-mile lake just outside of Bracebridge, where he fishes. Frank hopes to have more time for golf and gardening, and in the winter, skiing and curling.

Mr. Macdonald looks after 26 schools, 6,000 pupils, and 270 teachers. He was one of the architects in getting the two boards into a building where they share transportation, phone lines, and other facilities. The Simcoe County Board and the Separate School Board are the only ones in Ontario to share in this way. Mr. Macdonald says team work is the best and everything goes well under the present administration with principals, teachers and the board.

In leaving, Mr. Macdonald says the county has a fine quality education system and believes it will not slip but continue to improve."

LOCHIEL CONTRACTOR
AND LANDSCAPING
8' Blade Bulldozing
Backhoe
Front-end Loader
Trucking
Sand
Fill
Line Way Top Soil
Gravel
Top Soil Prepared
Licensed to install Septic Tanks
A. M. IMBEAULT RR1 Alexandria, Ont.
525-3837
★ Free Estimates ★
14-tf

674-5762
WHITEWASHING & WASHING
BARNS, SHEDS ETC.
High pressure steam cleaning
HARRY WILLEMS 34-8c RR1, St. Eugene, Ont.

NEW!
LEVERT TAXI & LIMOUSINE SERVICE
For courteous service,
Fully insured clean cars
24 hour service
FOR ALL OCCASIONS
Weddings, receptions,
anniversaries, funerals, etc.
525-2696 32-1c

TURKEY and HAM SUPPER
St. Lawrence Parish
Curry Hill, Ont.
Sunday, Sept. 18th
4:00—8:00 p.m.
Adults $3.50 Children $2.50
34-4c

A very sensuous Celica GT Liftback.
TOYOTA
A very sensible buy.
Celica gives you economy with style, along with superb performance, terrific handling, plus all the comforts of a personal car. Plus Celica gives you the choice of the GT Hardtop, the ST Hardtop and the incredibly popular Celica GT and ST Liftbacks.
And if Celica isn't for you—there are nine different Corollas, two Coronas, four tough trucks, the brand new Toyota Canadian and the legendary Land Cruiser to choose from.
That's a choice at its best. And you can make it at over 1200 Toyota dealers in North America.
TOYOTA
Highland Motor Sales
Maxville **527-2735**
SALES: Paul Leger, Alexandria 525-3315

UNIVERSITY OF OTTAWA
CORNWALL CAMPUS
WINTER COURSES

ANG 1000C—Test de competence en anglais—langue seconde [6 cr.]
COM 1102C—Introduction to Management I [3 cr.]
COM 1103C—Introduction to Management II [3 cr.]
COM 3305C—Personnel Management I [3 cr.]
ENG 1200C—Literature and Composition [6 cr.]
ENG 2250C—Victorian Literature [6 cr.]
ENG 3126C—Chaucer I [3 cr.]
ENG 3327C—Chaucer II [3 cr.]
FRA 1817C—Explication de textes du XXe siecle [6 cr.]
FRA 2514C—Oeuvres litteraires canadiennes-francaises I [1760-1870] [3 cr.]
FRA 2640C—Explication de textes et composition [6 cr.]
FRA 2714C—Oeuvres litteraires canadiennes-francaises II [1870-1900] [3 cr.]
FRA 3843C—Le roman francais au XXe siecle [6 cr.]
FRE 1000C—Test of Competence in French—Second Language [6 cr.]
GEG 1200C—Man and his Environment [6 cr.]
GEG 2200C—The Physical Environment [6 cr.]
GEG 2503C—Formes de relief et photo-interpretation [6 cr.]
GEG 3103C—United States of America [3 cr.]
HIA 3202C—Roman History [6 cr.]
KIN 1212—Anatomy and Human Physiology [6 cr.]
KIN 3320C—Psycho-motor learning and perception [3 cr.]
KIN 4140C—Sports Psychology [3 cr.]
NSG 4120C—Teaching in the Clinical Setting [3 cr.]
PHI 1240C—Basic Values and Beliefs [6 cr.]
PHI 1640C—Critique et certitudes fondamentales [6 cr.]
PHI 3701C—Philosophie morale [3 cr.]
PHI 3702C—Philosophie sociale [3 cr.]
POL 1501C—Elements de science politique I [3 cr.]
POL 1502C—Elements de science politique II [3 cr.]
PSY 1200C—Introduction to Psychology [6 cr.]
PSY 1600C—Introduction a la psychologie scientifique [6 cr.]
PSY 2102C—Learning Principles and Laboratory [3 cr.]
PSY 2106C—Psychological Statistics [3 cr.]
PSY 3601C—Psychologie sociale: theorie et recherche [6 cr.]
SOC 1401C—Principles of Sociology [6 cr.]
SOC 2103C—Sociology of the Family [3 cr.]
SOC 2506C—Introduction a l'etude de la deviance et des problemes sociaux [3 cr.]
SOC 3243C—History of Sociological Thought [6 cr.]
SRS 1793C—Religion et valeurs humaines I [3 cr.]
SRS 1794C—Religion et valeurs humaines II [3 cr.]

For more information, contact:
University of Ottawa
Cornwall Campus
Windmill Point
Cornwall ,Ontario
Tel. 933-6080 ext. 203
Mrs. Jeannine Poirier, co-ordinator.

Knights of Columbus
COLUMBIAN FESTIVAL 1977
SEPT. 2-3-4
Glengarry Sports Palace, Alexandria

FRIDAY, SEPT. 2 2 SHOWS
7:30 p.m. Official opening
BILLY WALKER and His Tennessee Walkers
8:00 p.m. — 10:00 p.m.
Admission Adv. $3
at the door $4
Special Occasion Permit
Tickets available at Vetements Leo Paquette, Alexandria, or Melody Music Centre, 104 Pitt St., Cornwall.



SATURDAY, SEPT. 3
8:00 a.m. Horseshoe Tournament
11:00 a.m. to 5:00 p.m. FREE Walt Disney films for children
2:00 p.m. Men's and women's Bed Race
5:30 p.m. to 7:30 p.m. Supper will be served
9:00 p.m. to 1:00 a.m. Dance. Draw of 17-ft. Taurus Travel Trailer.
Special occasion permit
Admission $2.00
BOBBY LALONDE and the Four Sons
COUNTRY and WESTERN
Admission $2
Rock and Roll music by the
BAM BAMS
SUNDAY, SEPTEMBER 4th, 8:00 p.m. Monster Bingo
All proceeds will go to charity



PLANES AND PEOPLE—An estimated 3,000 people visited Alexandria airport Sunday morning for the annual Fly-in Breakfast held in the hangar. Over 900 meals were served to the visitors and pilots of the 100 planes that flew in for the event held from 7 a.m. to 1 p.m.
—Staff photo

Dunvegan WI had summer meetings

The monthly meeting of Dunvegan WI was held at Maxville Manor in honor of the birthdays of some of the residents who celebrated their birthdays this month. Each of the following ladies were presented with corsages: Alma Gagne, Florence Leslie, Virginia Marion, Annie Massia, Janet Nichols, Mary Pilon, Vera Reid, and two gentlemen with butonnieres, Nelson Montgomery and James Waldroff.

Mistress of Ceremonies for the evening, Mrs. Isobel MacLeod, introduced the program. A medley of songs were given by the Dunvegan girls, Lois Nixon, Susan Duval, Lorna Campbell, Bettianne Bonnie Jean and Bobbi Jo MacLeod.

The Trottier girls also gave us song and dance, accompanied by their parents and Bev MacQueen. In honor of their party each resident received a gift, and after the program and the Queen, the birthday cake was cut and lunch served and enjoyed by all. To conclude, there were a few words of thanks from Allan Vallance, the Administrator.

On June 17, 1977, the Dunvegan Women's Institute held an auction sale, presided over by auctioneer Mansel Hay. The auction went very well and we extend our thanks to all who attended and helped to make it a success.

The July meeting of the Dunvegan WI was held in the WI Hall on July 21st.

Twelve members answered the roll call "How rejection affects your child, an elderly person, or a person of different color, race or creed." Much thought was put into this and the answers were quite varied ranging between violence to submissiveness, loss of self confidence, security and self imposed miseries, retaliation, rebelliousness and a need of hitting back because of personal insult.

The motto "A date with your doctor" was combined with the topic by Public Relations Officer Mrs. Leslie MacKinnon, bringing to the fore and stressing the fact that female problems are no longer hidden but brought out into the open, because it concerns each and every one of us as the mere existence of a woman.

Many women still have an inner fear of going to their doctor and discussing their most innermost fears and problems and have great tendencies to put them aside in view of family problems. This results in personal neglect and ignorance of consequences.

A visit to their doctor could end a lot of needless worries that may arise through early attention and treatment. One must emphasize most strongly that women make an appointment with their family doctor to maintain a healthy status within the family circle.

The Dunvegan 4-H Club display has been chosen to represent Glengarry at the Ottawa Ex on the 24th of August and Miss Lois Nixon has the honor of being their representative.

Mrs. J. S. Loewen gave a report on the Pembroke Rally, Max Keeping being the guest speaker, who stressed the need of being a Canadian, regardless of race, creed or nationality.

Principles . . .

(continued from Page 13)

working out detailed policies and procedures for the new grant program, which will be available for students enrolling in September 1978. Dr. Parrott said he would arrange regional meetings in the fall of 1977 to explain and discuss the program.

A budget for the new program is being established by the Ministry. "As in the past, the total allocation for student assistance will be determined by the expected level of participation and the province's revenue projections," Dr. Parrott said. "The final budget will be established when we set up the various allowances in the program after receiving these projections."

In 1977-78, Ontario has allocated $74 million to provincial grants and students are expected to borrow approximately $100 million under the federal Canada Student Loans Plan. The loan and grant schemes are currently administered by the province as a single program known as the Ontario Student Assistance Program.

Currrently students are normally required to borrow up to $1,000 from the Canada Student Loans Plan before being eligible to receive a grant from the province. About two out of every five students in Ontario receive some form of financial assistance.

Bernard Grain Bins

Economical Superior Quality Prompt Delivery
Complete line of "Farm Fan" aeration and drying systems

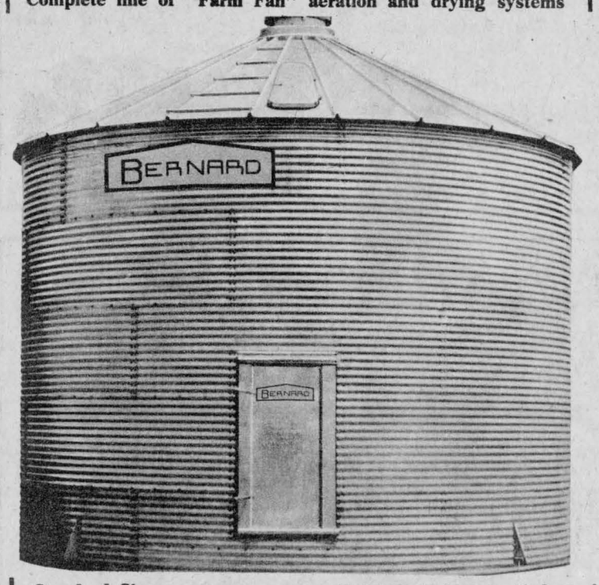

Standard Sizes Heights 15 feet to 48 feet
Diameters 14 feet to 27 feet
Capacities 1,500 bushels to 20,600 bushels
Additional capacities to 1,000 tons available
For further information call:

TRI TAB OF CANADA LIMITED
Alan MacKinnon 525-1775
Bruce Armstrong 525-2016
P.O. Box 116 Green Valley K0C 1L0

TURKEY and HAM SUPPER

St. Joseph's Parish
Lancaster, Ont.

Sunday, Sept. 25th

4:00—8:00 p.m.
Adults $3.50 Children $2.50
34-5c

E. S. N. ORGANIZATION
SUPER BINGO
EVERY THURSDAY
15 Regular Games at $50.00
4 Specials at $100.00 minimum
1 Special at $300.00
1 Super Special $400.00 minimum
City of Cornwall Licence No. 204901 for
K. of C. HALL SECOND ST. EAST
St. Felix Hall 1,000 Montreal Rd.
and Charlottenburgh Twp. Licence No. 195074 for
PRECIOUS BLOOD PARISH HALL
IN GLEN WALTER
32-4c

ROGER LANTHIER
BODY SHOP INC.
BODY WORK and PAINTING
Bonded used car dealer
Ste Justine de Newton
Tel. Bus (514-764-3449
Tel. Res. (514) 764-3327



Cars are fully guaranteed

'74 Chevrolet Impala
P.S. P.B. , air , V8,
350 cu. in., 2 dr. H.T.

'73 Pontiac Ventura
6, Automatic, 2 dr. Se.

'72 Comet
4 dr., Se., Automatic

If you're cropping for increased yields, the surest answer is an Agrodrain system...

The average Eastern Ont. farm suffers from drainage problems. By installing tile drainage Agrodrain Systems provides the key to increased crop quality and quantity. Top corn and alfalfa hybrids are bred to yield best with proper drainage. Farm equipment is designed to work most efficiently on firm, dry fields. Herbicides and fertilizers also work better under ideal field conditions.

Ask your neighbor who has installed Agrodrainage. You'll hear how it is probably the best investment he has ever made.

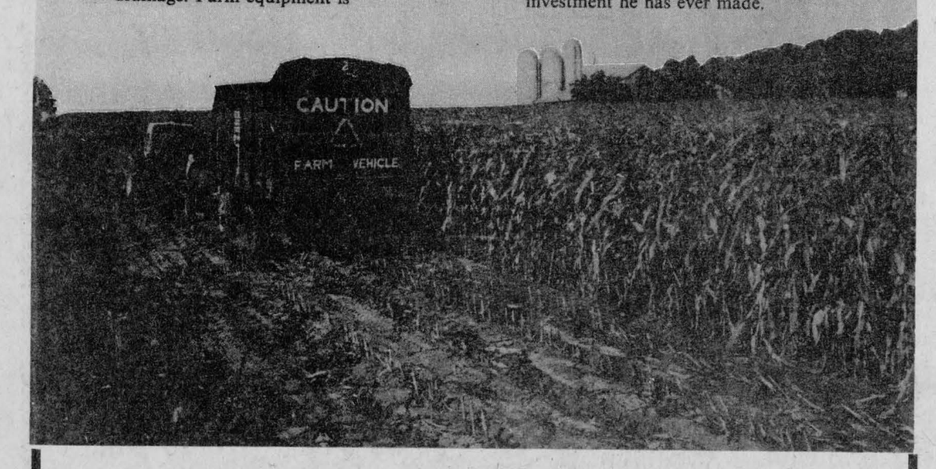

AGRODRAIN SYSTEMS
For Efficient Crop Production
Call Osgoode 613-826-2388

PICKUP TRUCK OWNER
Protect your investment with the
PICKUP PROTECTOR



Just what the pickup truck owner has been waiting for . . . total cargo box protection from scratches, dents, holes, rust, wear and tear.

Manufactured from tough vacuum formed high density polyethylene, these cargo box liners are individually designed for most popular makes of pickup trucks.

Protect your investment. Worth more at trade-in time. Guaranteed to withstand the toughest abuse. Simple installation. Secure with self-tapping metal screws.

$289.00 f.o.b. Oshawa
Order from
ZEFFLAMB CANADA
585 Wentworth St. E., Unit 30,
Oshawa, Ontario
L1H 3V8
Phone 416-728-5657

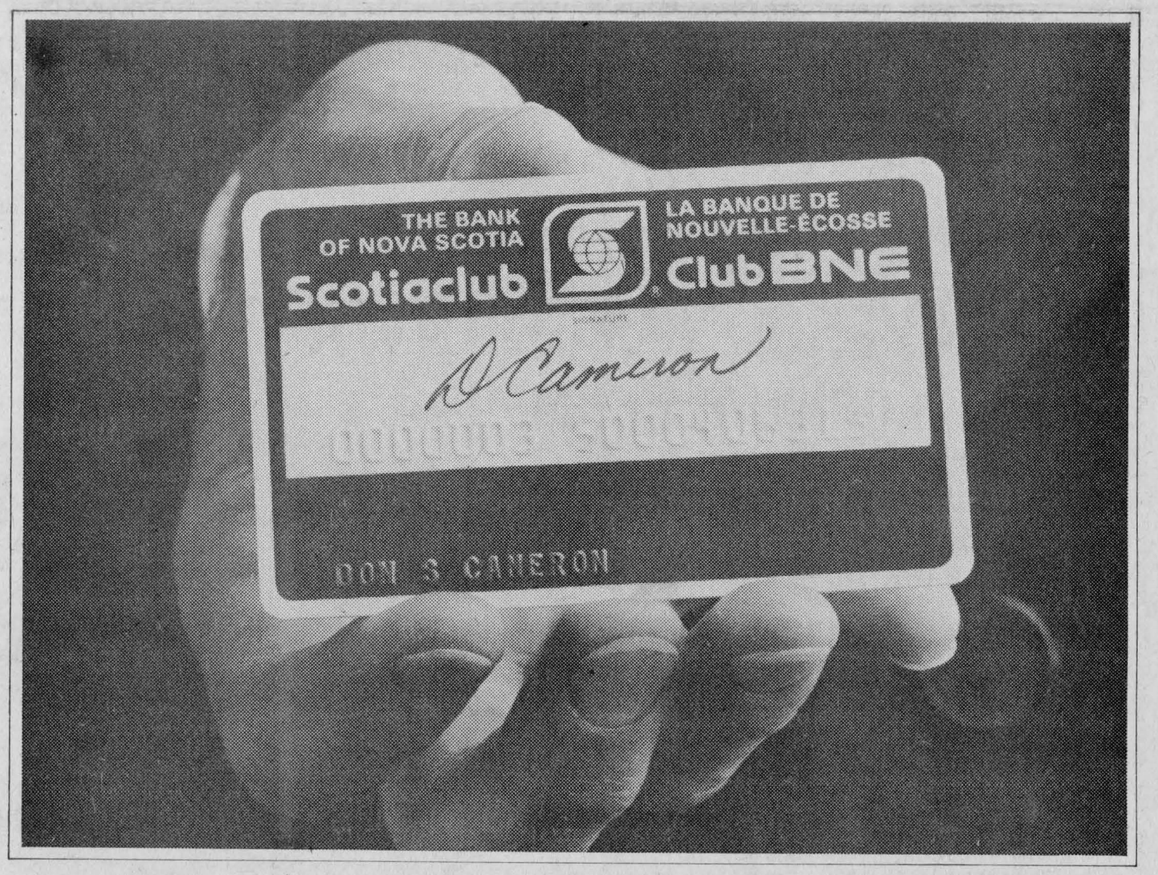

This gives you membership privileges at all Scotiabank branches across Canada

Join Scotiaclub and you can use your Scotiaclub card to cash personal Scotiaclub cheques at any Scotiabank branch in the country for amounts up to $100 in any one day. Think of the freedom that gives you.

Think of the other attractive benefits of membership:
- any number of personal cheques on your Scotia Chequing Account, without service charge and without any minimum balance requirement.
- distinctive personalized Scotiaclub cheques, including your name, address and phone number along with an attractive cheque wallet.
- any number of commission free travellers cheques, drafts and money orders for personal use. In the case of foreign currencies, the current exchange rates apply.
- commission free payment of bills normally accepted by your Scotiabank branch.

Scotiaclub gives you these benefits plus more, and all for just $2.00 a month. Apply at any Scotiabank branch for Scotiaclub membership.

Scotiabank
THE BANK OF NOVA SCOTIA

PINTO FOODS
MAIN STREET ALEXANDRIA
OPEN 7 DAYS A WEEK — 9 A.M. TO 11 P.M.
All Popular Brand Cigarettes
Reg. 6.99 carton King Size 7.09 carton
tf

The Glengarry News

ALEXANDRIA, ONTARIO, WEDNESDAY, AUGUST 24, 1977 — THIRD SECTION

Swim tests at park as season nears close

This summer, "Walter Water Safety," the guardian of all aquatic activities, certainly kept good care of the swimmers at Alexandria Island Park. Not only did we have sunny weather, we also had a virtually accident-free season. We are all doing our best to ensure that our record is maintained.

Summer registration was 258. Of these, 169 swimmers took their exams, with 155 passing. We still have to do the RLSS Bronze exam on Wednesday, August 24th. Ten swimmers are hoping to pass.

The Red Cross program drew to a close last week. The Puddler and Novice levels were tested on Friday, August 12th. These children must be adjusted to the water, able to submerge their heads, and float on either their front or back at the Novice level. The successful candidates are:

Puddler: Christian Bellefeuille, Nathalie Bellefeuille, Nathalie Berniquer, Daniel Campeau, Roderick Jones, Josee Landriault, Marc Lavigne, Christian Levac, Trevor Levert, Chantal Lobb, Bruce Maclaren, Lynne Martin, Tammy MacDonald, Kent McDonell, Darryl Penniston, Patrick Ravarie, Joanne Samson, Kim Samson, Tina Taillefer, Julien Viau.

Novice award winners were: Serge Bellefeuille, Stephane Bellefeuille, Vanessa Blander, Heidi Campeau, Sylvie Caouette, Patrick Carriere, Nicko Charbonneau, Stephanie Fraser, Carole Hambleton, Colette Lavigne, Sylvie Lavigne, Daniel Levert, Kim Levert, Valerie Marcoux, Arthur McGrath, Paul McGrath, Susan McGrath, Katie McLeod, Francois Ouellette, Juniper Ross, Norman Sabourin, Jacques Sauve, Kristen Smith, Patricia Yates.

Pre-Beginner and Beginner candidates were tested on Wednesday, August 17th. Lynn Gallant, Christine Grant and Bonnie Maclaren were our competent evaluators. The successful pre-beginner candidates must perform a float and a glide on both front and back, jump into chest deep water, and swim five metres.

They are: Luc Cuerrier, Stephane Diotte, Yvan Forgues, Veronika Jones, Helene Laferriere, Brenda Lee Lapierre, Julie Larocque, Grant Maclaren, Sonia Maisonneuve, Tara McDonell, Dominic Menard, Mark Norman, Linda Schweitzer, Peter Schweitzer, Natalie Taillefer.

The Beginners award demands that the students swim 15 metres on his front, 10 metres on his back, jump off the raft to tread water and drownproof, and have a knowledge of personal water safety. Many children were not passed at this level because of a lack of endurance or adaptation to the deep water at the raft. Only a few swimmers were permitted to proceed to the Junior level.

They are: Debbie Charlebois, Gerald Forgues, Manon Lanthier, Nancy Lapierre, Danny Larocque, Jeffrey MacDonald, Mary Beth MacLeod, Debbie Preston, George Theoret, Mary Jane Theoret.

Most of our beginners were capable of performing the required items, yet were not strong enough to proceed to Juniors. Included in this list are ten adults. These women should be commended for their interest and abilities. Lynn Gallant and Patricia Lawson were their instructors and they really enjoyed teaching this group.

The Advanced Beginner class of next year will include: Dale Barbara, Deana Barbara, Marielle Carriere, Dominique Cloutier, Francois Cloutier, Daria Collin, Jeannine Deschamps, Roxanne Dubeau, Aline Dupuis, Linda Duval, Jody Flaro, Julie Francoeur, Murielle Hamelin, Nini Kapor, Julie Lafrance, Rejeanne Lajoie, Jeanine Lefebvre, Alex Maclaren, Jenny Marr, Christopher McBean, Patrick Moore, Grace Nolin, Chantale Ravary, Jennifer Ross, Denis Sabourin, Richard Sabourin, Jamie Smith, Kathy Tkachenko.

Our Junior, Intermediate, Senior, and Leader levels were examined by our Red Cross Area Supervisor, Jonathan Rothschild, on Friday, August 19th. Out of the 50 swimmers examined, 40 were successful. This is an excellent record.

Our successful Junior candidates were:

Andrea Brunet, Pierre Claude, Carole Desrosiers, Sylvie Emond, Michelle Jolie, Chantal Lajoie, Lucie Lajoie, Lise Lanthier, Sophie Lavallee, Paul Lessard, Helene Levert, Elizabeth MacDonald, Natalie MacDonald, Sandra MacGillivray, Kristy Marr, Gilles Martin, Mary Beth McBean, Mary Lee McBean, Kirsteen McCormick, Kim Menard, Daniel Ouellette, Laurie Preston, Brenda Sage, Johanne Titley.

This was a very strong Junior class. Their instructors worked very hard to bring these students up to the necessary level. We are all pleased with the results.

The next level, the Intermediate award, had eleven successful candidates out a possible fifteen.

They are: Roch Carriere, Micheline Duval, Marian Lawson, Brigette Lefebvre, Mary Ann Lessard, Julie Levert, Jamie MacDonald, Elizabeth McCormick, Michael Moore, Martine Ouellette, Nicole Taillefer.

These students must do shallow dives, endurance swim, lifesaving skills, and perform artificial respiration on land and in shallow water.

Senior is an advanced level and a difficult one to pass. This summer only four students were able to complete the required skills.

They are: Mary Catherine Lalonde, Louise Lemieux, Diana McBean, Joanna McBean.

All of these students tried very hard this summer. Just the amount of stamina needed to brave the cold water for their exams is considerable.

Finally, the highest Red Cross award taught at Island Park is the Leader award. This summer, all of our candidates were successful. Judith Dupuis, Birdeen Grant, Madeleine Huot, Mona Lawson, and James Villeneuve found that their persistence paid off.

Debbie Barbara also took the entire course and suffered through the cold exam procedures, but she does not fulfill the necessary age prerequisite of 15. These six teenagers helped the lifeguard staff all summer long.

In order to pass their test, they had to complete 20 hours of lectures, 20 hours of water sessions, theory assignments, practice teaching, self evaluation, peer evaluation, instructor evaluation, and finally a rigorous exam by Mr. Rothschild.

We also had four people receive their Lifesaving I and II

(continued on page 17)



Undergoing swim tests

SPORTS in the GLENS



by ANGUS H. McDONELL

As we write, this is a very unusual mid-August day. Cool rain, in fact cold, is falling heavily. The temperature in the low 60's. No fence painting today. So we retreat to the den.

Rather than spend some of Bernie (Monkland) Barker's furnace liquid gold; we have set the fireplace glowing. Slumped in the big leather chair and browsed through, with great interest, Horse and Buggy Days in Martintown capably authored by Rhodes Grant.

As you might expect, we read and re-read chapter 18. Those pages are relative to Martintown sports of yester years. We recalled the names of many fine athletes. Especially the tug-of-war and hockey teams of the Golden Twenties. Those were the days when we first contributed some sport results to this family journal—"The Letter From Home."

At this point we gently closed the book because reminiscent thoughts were diverting our reading concentration. We wondered why that once great Glengarry picnic, fall fair, track and field attraction, tug-of-war, has been gradually retreating to oblivion, the almost forgotten saga of strong men and a rope.

Tug-of-war is an ancient sport and once prominent in Olympic competition. However, like the hammer throw, the "56" and tossing the caber, younger generations, here and abroad, appear to lack interest or strength or both. That is almost a reality in the Glens—but not quite. Let us back track to clarify that assertion.

The strong men that made up the Martintown tug-of-war teams covered a half-century span. As writer Rhodes Grant records, promotion began at the turn of the century by the local Sons of Scotland association. Some 50 years later, following World War Two, Hughie D. McDermid at age 62 was still a pillar of strength and guidance with another team of champions. That era appears to have been the beginning of the end of another Glengarry athletic tradition, a heritage handed down to us by our ancestors.

The pity is the fact that tug-of-war is not alone in becoming only a historical memory. For instance, just jog south of Martintown across the Glen Falloch fields to Glen Donald. Then pause at the birthplace of Roderick "Big Rory" MacLennan a one-time world champion. No longer do we hear of similar feats to those of "Big Rory" in the "56" and especially the hammer throw. Championships that gave Glengarry world wide notoriety in track and field.

Now jog across a few more fields in the opposite direction from Martintown to Munroe's Mills. The birthplace of another great Glengarry athlete—Joe Corbett. Glengarry again, in 1900-01, was lifted to International status in sport by the fleet-footed farm boy from Munroe's Mills, Joe Corbett.

From Munroe's Mills we jog another short distance by the historical landmark, the "Old Chapel," cross the C.P. tracks to Loch Garry. Here we ponder for a while at the noted home of still another world champion, "Big Alex" McIsaac MacDonald. "Big Alex," as many older Glengarrians, regardless of where you live today, will recall that he, like "Big Rory" and "Joe," specialized in one of Scotland's challenges of skill and strength—tossing the caber.

Fortunately, as we mentioned

(continued on page 17)

RECORD ALBUMS

Will now be available at Alexandria's Leading Electronic Centre

OPENING SPECIALS

Thursday-Friday-Saturday August 25-26-27

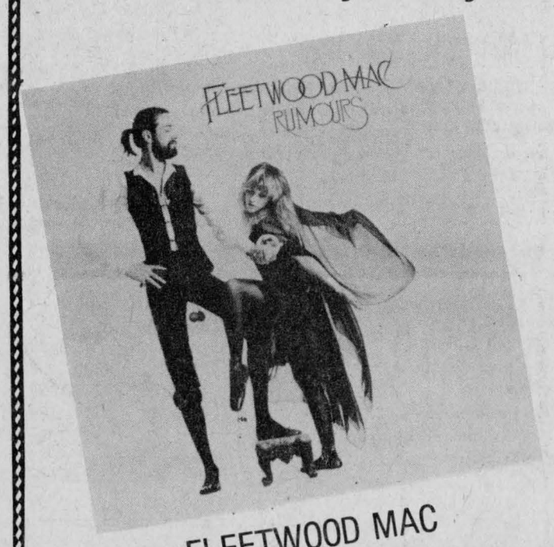

FLEETWOOD MAC
RUMOURS

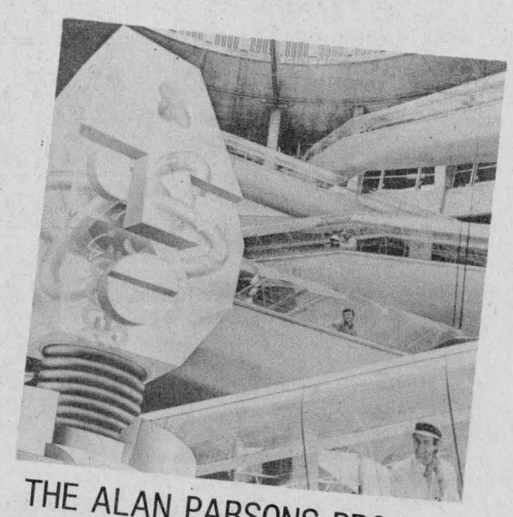

THE ALAN PARSONS PROJECT
I, ROBOT

MURRAY McLAUGHLIN
A HARD ROCK TOWN

4.99

All current titles available

Radio Shack®
AUTHORIZED SALES CENTRE

66 Main St. S. **Alexandria** **525-3626**

"FOR THE SOUNDS OF YOUR LIFE"

Change of hands . . .

Rene Menard is happy to announce that his sons Michel and Gilles have purchased Alexandria Builders Supplies from him.

The change of hands will take place on September 1, 1977

Rene would like to thank all his customers for their patronage over the past 7 years



ALEXANDRIA BUILDERS SUPPLIES

296 Main St. S. **ALEXANDRIA** **Tel. 525-3151**

Many won prizes dancing at fair

by Margaret Laplante

The tall pine trees on the Williamstown Fair Grounds with Highland dancers in their colorful kilts painted a beautiful picture on Sunday as dancers competed throughout the day.

The adjudicator was Miss Bernice Dickson of Cornwall and piper for the day was Miss Amy Goble of Ottawa. Ninety dancers from the three United Counties, Prescott County and the City of Ottawa, competed.

In babies 6 and under, local winners were: Hilary Kinnear, Maren Butkovitch, Tammy MacPherson, Pamela Tuepah; Beginners 8 and under, Andrea Ward; Beginners 10 and under, Mary Beth McBean, Alison Bell; Beginners 11 and over, Kim Daly, Lisa McIntosh, Anne MacPherson.

Novice 10, Tara Guindon, Kelly Ward, Tammy Rozon, Bonnie McIntosh; Novice 11 and over, Stephanie Hunt, Carolyn Dubeau, Diana McBean, Judy McRae, Tracy Van Loon; Intermediate 10 and under, Elizabeth MacSweyn.

Advanced Intermediate 10 and under, Kim Runions; Advanced Intermediate 11 and over, Kim Skinner.

Open 8 and Under, Laurie McLean and Judy Baker; Open 10 and Under, Tanya Butkovitch and Christine Butkovitch; Open 12 and Under, Natalie Chafee, Shannon Gadbois; Open 14 and Under, Brenda Laplante; Open 16 and Under, Paula Hunt.

Trophy winners were: The Dr. and Mrs. Jos. McLean Trophy to Open 8 and under winner, Stephanie Mullen of Ottawa; Runner-up, Laurie McLean of Cornwall.

The Lloyd Rozon Insurance Trophy to Open 10 and under winner, Pamela Miller of Perth; Runner-up, Natalie Gray of Ottawa.

Mr. and Mrs. Marwood Grant Trophy to Open 12 and under winner, Bonnie Fairburn of Ottawa; Runner-up, Sharon Cuggy of Ottawa.

H. Grant Farm Equipment Trophy to Open 14 and under winner Robynne Muir of Ottawa; Runner-up, Brenda Laplante of Grant's Corners.

The Lancaster Commercial Hotel Trophy to Open 16 and under winner, Paul Hunt of Berwick.

President of this year's Fair is Oliver McGee of Glen Walter, and Secretary-Treasurer is Ruth Mowat of Williamstown.

Res. 933-7428 Bus.932-8388
R. Filion Jewellers
Diamonds, watches, watch repairs, gifts, trophies, engraving
604 Montreal Road Cornwall, Ont.
29-tf

Hell Drivers coming to Fair

Entertainment ranging from The Trans Canada Hell Drivers to a children's animal show is scheduled for this year's Stormont County Fair in Newington, September 2nd, 3rd, 4th and 5th. And what would a fair be without a midway show? This year nine major rides will be available for both the young and young at heart.

Friday's entertainment consists of the Hell Drivers, a tug-o-war and a beer garden. Saturday the usual fair activities get underway with a ball tournament, cattle judging, heavy horses, horse races with $600 in prizes, a dairy princess competition and much more entertainment.

Sunday includes the exhibition hall, a beef barbecue, horse drawing contests, interbreed beef show, and a meet-your-animal-friends exhibit for children which will show goats, sheep, calves, ponies, ducks, chickens and much more. The day will also include the Stormont Junior Farmers tractor safety rodeo in front of the grandstand.

Monday's entertainment includes the Stormont 4-H achievement day, ball tournament finals, and the light horse show.

JOANETTE'S
Custom Meat Wrapping
TEL. 525-3583
WE CUT and WRAP MEAT
To Your Specifications
OPEN ALL DAY
and EVENINGS till 10 p.m.
Storage facilities to age your beef
2 miles west of Alexandria
on Highway 43
Mrs. Guy Joanette, Prop.
26-tf



AUDITOR'S REPORT
TOWN OF ALEXANDRIA

To the Members of Council, Inhabitants and Ratepayers of the Corporation of the Town of Alexandria:

We have examined the consolidated balance sheet of the Corporation of the Town of Alexandria and its local boards as at December 31, 1976 and the consolidated statements of revenue and expenditure and capital operations for the year then ended. Our examination was made in accordance with generally accepted auditing standards, and accordingly included such tests and other procedures as we considered necessary in the circumstances, except as noted in the following paragraph.

In common with many non-profit organizations the "Palais des Sports Glengarry Sports Palace," a consolidated joint local board, reports revenue from donations which is not susceptible of complete verification by audit procedures. Accordingly, our verification of revenue from donations was limited to a comparison of recorded receipts with bank deposits.

In our opinion, except for the possibility of adjustments had revenues from donations been susceptible of complete verification, these consolidated financial statements present fairly the financial position of the Corporation of the Town of Alexandria and its local boards as at December 31, 1976 and the results of its operations for the year then ended in accordance with accounting principles generally accepted for Ontario municipalities applied on a basis consistent with that of the preceding year.

CLARKSON, GORDON & CO.
Chartered Accountants.

Ottawa, Canada,
March 30, 1977.
Licence No. 490.

STATEMENT OF REVENUE AND EXPENDITURE
for the year ended December 31, 1976

	1976 Budget $	1976 Actual $	1975 Actual $
ACCUMULATED NET REVENUE (DEFICIT(AT at the beginning of the year	62,344	62,344	85,271
EXPENDITURE			
General municipal purposes			
General government	125,000	98,821	94,380
Protection to persons and property	162,613	164,153	106,855
Transportation services	225,813	269,167	230,031
Environmental services	63,140	86,211	94,327
Health services	4,330	4,330	4,480
Social and family services	2,514		
Recreation and cultural services	101,792	1,266,411	126,424
Planning and development	20,930	7,914	7,130
Other	5,024	5,024	5,024
	711,156	1,902,031	668,651
Region or county purposes	123,662	127,121	113,208
School board purposes	339,340	351,753	259,009
TOTAL EXPENDITURE	1,174,158	2,380,905	1,040,868
REVENUE			
General municipal purposes			
Taxation	258,667	269,330	306,683
Payments in lieu of taxes	10,480	13,148	10,125
Ontario grants	244,526	817,009	252,389
Other grants	17,601	232,776	15,496
Other	127,560	371,888	54,372
	658,834	1,704,151	639,065
Region or county purposes			
Taxation	77,763	81,131	91,869
Payments in lieu of taxes	120	91	25
Ontario grants	34,991	33,853	27,986
	112,874	115,075	119,880
School board purposes			
Taxation	336,756	351,123	258,404
Payments in lieu of taxes	3,350	5,041	592
	340,106	356,164	258,996
TOTAL REVENUE	1,111,814	2,175,390	1,017,941
ACCUMULATED NET REVENUE (DEFICIT) at the end of the year		(143,171)	62,344
Analysed as follows:			
General revenue		(12,930)	53,343
Region or county		(2,027)	10,019
School boards		4,415	4
Local boards		(132,629)	(1,022)
		(143,171)	62,344

STATEMENT OF CAPITAL OPERATIONS
for the year ended December 31, 1976

	1976 Actual $	1975 Actual $
UNFINANCED CAPITAL OUTLAY (UNEXPENDED CAPITAL FINANCING) AT THE BEGINNING OF THE YEAR		
CAPITAL EXPENDITURE		
Protection to persons and property	47,382	3,887
Transportation services	124,092	109,442
Environmental services	23,163	37,138
Recreation and cultural services	1,139,871	
TOTAL EXPENDITURE	1,334,508	150,467
CAPITAL FINANCING		
Contributions from the revenue fund	1,292,048	109,801
Ontario grants	42,460	40,666
TOTAL CAPITAL FINANCING	1,334,508	150,467

BALANCE SHEET
as at December 31, 1976

	1976 $	1975 $
ASSETS		
CURRENT ASSETS		
Cash	26,449	66,599
Accounts receivable	292,099	91,479
Taxes receivable	69,831	67,653
Other current assets	15,808	24,389
	404,187	250,120
CAPITAL OUTLAY TO BE RECOVERED IN FUTURE YEARS	1,028,759	1,089,894
	1,432,946	1,340,014
LIABILITIES		
CURRENT LIABILITIES		
Temporary loans	210,940	
Accounts payable and accrued liabilities	246,820	52,281
Other current liabilities	5,274	3,360
	463,034	55,641
NET LONG TERM LIABILITIES	1,028,759	1,089,894
RESERVES AND RESERVE FUNDS	84,324	132,135
ACCUMULATED NET REVENUE (DEFICIT) AND UNAPPLIED CAPITAL RECEIPTS	(143,171)	62,344
	1,432,946	1,340,014

NOTES TO FINANCIAL STATEMENTS

1. ACCOUNTING POLICIES

(a) STATEMENT OF REVENUE AND EXPENDITURE
This statement reflects the revenues and expenditures of the revenue fund of the municipality and includes the activities of all committees of council and local boards for general municipal activities. The local boards whose activities are included are as follows:

Glengarry Planning Board
Palais des Sports Glengarry Sports Palace

(b) STATEMENT OF CAPITAL OPERATIONS
This statement reflects the capital expenditures and the capital financing to be recovered from general municipal revenues of the municipality and its local boards described in note 1 (a).

(c) BALANCE SHEET
This statement reflects the assets and liabilities of the revenue fund, the capital fund, reserve funds and the local boards described in note 1 (a). The assets and liabilities for municipal enterprises as defined in note 1 (e) are not reflected except to the extent of the related net long-term liabilities and capital outlay to be recovered in future years.

(d) FIXED ASSETS
The historical cost and accumulated depreciation of fixed assets is not reported for municipal purposes. Instead the "Capital outlay to be recovered in future years" which is the aggregate of the principal portion of unmatured long-term liabilities and the cost of capital projects not yet permanently financed, is reported on the "Balance Sheet."

(e) MUNICIPAL ENTERPRISES
The revenues and expenditures for municipal enterprise activities are not reflected in the "Statement of Revenue and Expenditure" except to the extent that their expenditures are recovered from general municipal revenues.
Municipal enterprise activities are those activities whose costs are substantially recovered from service charges on the users and are as follows:

Public Utilities Commission Waterworks System
Public Utilities Commission Hydro Electric System

(f) CHARGES FOR NET LONG-TERM LIABILITIES
Debt retirement costs including principal and interest are charged against current revenues in the periods in which they are paid. Interest charges are not accrued for the periods from the date(s) of the latest interest payment(s) to the end of the financial year.

2. CAPITAL OUTLAY TO BE RECOVERED IN FUTURE YEARS

(a) Some capital outlay to be recovered in future years does not represent a burden on general municipal revenues, as it is to be recovered in future years from other sources:

	1976	1975
Special charges on benefitting landowners	$ 83,627	$ 87,912
Municipal enterprises	442,640	465,195
	$526,267	$553,107

(b) Capital outlays, including fixed assets and the transfers of capital funds in the amount of $1,292,048 which have been financed from general municipal revenues of the current year, are reported on the "Statement of Revenue and Expenditure."

3. RESERVES AND RESERVE FUNDS

(a) The revenues for the year of reserve funds include contributions from the revenue fund amounting to $625, ($661 in 1975) which are reported on the "Statement of Revenue and Expenditure" classified under the appropriate headings.

(b) The "Statement of Revenue and Expenditure" does not reflect the following revenues for the year which were credited directly to reserve funds:

	1976	1975
Interest earned	$1,164	$1,063
Subdivider and developer contributions	400	950
	$1,564	$2,013

(c) The total balance of reserves and reserve funds is $84,324 and is comprised of the following:

	1976	1975
Reserves		
for working capital	$53,000	$ 53,000
for sick leave benefits	10,000	10,000
for new arena		50,000
	$63,000	$113,000
Reserve funds		
from contributions by subdividers	$ 2,596	$ 2,162
from parking revenue	2,360	1,735
for Ministry of Environment contingencies	16,368	15,238
	$21,324	$ 19,135

4. NET LONG-TERM LIABILITIES

(a) The balance for net long-term liabilities reported on the "Balance Sheet" is made up of the following:

	1976	1975
Total long-term liabilities incurred by the municipality including those incurred on behalf of former school boards and municipal enterprises and outstanding at the end of the year amounts to	$1,721,669	$1,816,444
Of the long-term liabilities shown above, the responsibility for payment of principal and interest charges has been assumed by others for a principal amount of	(670,000)	(706,000)
The total value of sinking funds and the balance in the Ministry of the Environment Debt Retirement Fund which have been accumulated to the end of the year to retire the outstanding long-term liabilities included above, amount to	$ (22,910)	$ (20,550)
Net long-term liabilities at the end of the year	$1,028,759	$1,089,894

(b) The principal payments of the net long-term liabilities reported in (a) of this note are payable in the following years:

Year	From general municipal revenues
1977	$ 63,668
1978	66,920
1979	59,334
1980	65,258
1981	69,845
1982 to 1986	368,807
1987 and thereafter	334,927

5. CHARGES FOR NET LONG-TERM LIABILITIES
Total charges for the year for net long-term liabilities were as follows:

	1976	1975
Principal payments including contributions to the Ministry of the Environment Debt Retirement Fund	$ 59,548	$ 61,800
Interest	83,500	88,026
	$143,048	$149,826

Of the total charges shown above $83,948 ($88,254 in 1975) were paid from general municipal revenues of the municipality and are included in expenditure on the "Statement of Revenue and Expenditure" classified under the appropriate functional headings. The remaining $59,100 ($61,572 in 1975) were recovered from municipal enterprises for which the related net long-term liabilities were incurred, and are not reflected in the statement.

6. LIABILITY FOR VESTED SICK LEAVE BENEFITS
Under the sick leave benefit plan, unused sick leave can accumulate and employees may become entitled to a cash payment when they leave the municipality's employment.
The liability for these accumulated days, to the extent that they have vested and could be taken in cash by an employee on terminating, amounted to $40,837 at the end of year ($31,025 at December 31, 1975). An amount of $10,000 has been provided for this past service liability and is reported on the "Balance Sheet."

7. LOCAL BOARDS CONSOLIDATED FOR THE FIRST TIME
The accumulated net revenue at the beginning of the year has been restated to give effect to the inclusion of the accumulated net deficit of the Glengarry Planning Board which is now consolidated. The effect on the accumulated net revenue at the beginning of the year has been a decrease of $1,022 over that reported in the 1975 Financial Report. The 1975 comparative figures in these financial statements have, accordingly, been restated.

8. THE ANTI-INFLATION ACT
The municipality, its local boards and commissions are by agreement between the Government of Canada and the Government of the Province of Ontario dated January 13, 1976 subject to The Anti-Inflation Act (Canada) and the national guidelines. This legislation limits increase in compensation payments effective October 14, 1975. The Town believes that to date it has complied with the provisions of the Act.

9. 1976 BUDGET FIGURES
The 1976 budget column on the statement of revenue and expenditure represents the consolidated budget figures of the Town of Alexandria and the Glengarry Planning Board only.
The capital budget for the cost of construction of the Palais des Sports Glengarry Sports Palace and the revenues and expenses as at December 31, 1976 are as follows:

	Total Budget	Actual as of Dec. 31, 1976
Expenditures		
Capital expenditure	$1,130,000	$1,143,372
Revenues		
Municipal grants	198,250	416,190
Province of Ontario grant	486,875	392,298
Canada grant	48,000	30,757
Public donations	245,000	196,148
Apportionment among three municipalities	151,875	
	$1,130,000	$1,035,393

The capital budget of the Glengarry Sports Palace was not included in statement 1 as it includes the revenue and expenditures of the entire community centre construction and not only those of the year 1976. No operating budget figures were available for the Glengarry Sports Palace.

10. "PALAIS DES SPORTS GLENGARRY SPORTS PALACE" BOARD DEFICIT
The Palais des Sports Glengarry Sports Palace Board was established in 1976 for the construction of a community centre to be used by the residents of the Township of Lochiel, the Township of Lancaster and the Town of Alexandria.
Under an agreement between the Township of Lochiel, the Township of Lancaster and the Town of Alexandria dated the 20th of January 1976, the balance of the construction cost not financed and the maintenance charges from year to year shall be apportioned among these three municipalities on the basis of 25% to Lancaster Township, 25% to Lochiel Township and 50% to the Town of Alexandria. As at December 31, 1976 the total deficit of the Glengarry Sports Palace amounted to $134,909. A portion of this deficit will be recovered in 1977 from continuing public donations and from Wintario grants. However, the three municipalities in the percentages indicated above. This possible apportionment has not been reflected in the accounts of the Town of Alexandria as at Decmeber 31, 1976.

11. FINANCIAL STATEMENT PRESENTATION
To conform with the 1976 financial statement presentation requirements, certain of the figures for 1975, in statements 1 and 3 have been regrouped.

Were at conference at Lennoxville, Que.

Recently thirty-five women, men and youths travelled by bus and car from the Seaway Valley to Lennoxville, Quebec to attend the annual Summer Event weekend, a conference sponsored by the Division of Mission in Canada of the United Church.

This year's theme, "Listen, Learn and Love" was ably built upon by 1) the music under the capable direction of Gloria Blain of Pointe Claire, 2) the Interest groups and 3) the guest speakers, Kay Black of Cumberland and Professor J. B. Hardie of Halifax.

Morning worship each day was conducted by the Presbyterials. Seaway Valley was in charge of Saturday's worship on the theme, "Joy," and the upbeat readings, songs and meditation made all aware of the real joy of being a Christian.

Kay Black, speaking on Saturday evening, emphasized the importance of prayer and of "giving the Lord equal time" to speak. She captivated her audience, leaving them to ponder the question, "Are you listening? really listening?".

Professor John Hardie is professor of Old Testament at the Atlantic School of Theology. His three lectures took the form of a Bible Study in which he took certain Scripture passages and translated them into ordinary examples To do effective Bible study Dr. Hardie made these three suggestions: 1. the Bible must be recognized as ordinary three - dimensional character sketches, 2. we need to have a knowledge of the circumstances—historical, geographical and social, 3. we must see these characters in their circumstances where and as they are appropriate to our own situation, our own characteristics and our own temptations.

So under Dr. Hardie's leadership the people at Summer Event attempted to take a good hard look at the characteristics in the life of the prominent individual, Jeremiah, who stands out as one of the most developed and emphatic personalities in the Scriptures. The whole Bible Study was actually showing the relationship between faith and action; thus emphasizing the theme. Listening and learning encourage faith and loving is the expression of that faith in action.

In attendance from this area were Mr. and Mrs. James Wightman, Mrs. Marion Christie and daughter, and Mrs. Thomas Fraser of East Hawkesbury.

Swim . . .

(continued from page 15)

awards. Lifesaving is a level in the Royal Lifesaving division. Danielle Claude, Gilles Depratto, Andy Lawson, and Elizabeth Maclaren have all qualified for these awards. The Bronze exam has been postponed to Wednesday, August 24th.

The fact that we have six instructors here this summer and two excellent Leaders is certainly reflected in the success of our swimmers. Not only are we working on our teaching abilities, we are also working as a team on our lifesaving and lifeguarding abilities.

We worked hard this summer to improve our operation—practice emergencies, endurance and time swims, and a National Lifeguard course. We hope that we are now more able to serve the needs of the public.

Public swimming ends officially on September 5th. Please make sure that the beach is supervised before you go swimming. If you have lost or misplaced a watch this summer, please come to the park office to claim it.

On August 12th, the lifeguards sponsored a Water Safety poster contest. Our judges were Mrs. Alex McHugh, Mrs. Kathleen Lowe, Mrs. Tish Humphries, and Andrea Macdonell.

The winners were: 3—4 yrs. old, Michaela McBean; 5—6 yrs. old, Jacques Sauve; 7—8 yrs. old, Kirsteen McCormick; 9—10 yrs. old, Marian Lawson, Mary Ann Lessard; 11—12 yrs. old, Elizabeth McCormick; 13—14 yrs. old, Lorraine Grant; 15—16 yrs. old, Madeleine Huot; over 17 yrs. old, Christine Grant.

Our lifeguard staff enjoyed working with Duncan MacDonald, Bernard Martin, Michel Depratto, playground staff, and the Arts and Crafts leaders. We hope to see all of you, swimmers, back here next summer.

Calf Club had meet

The Charlottenburgh Junior Calf Club held its fifth meeting at the farm of Allister Cummings, Williamstown on July 20th at 8:00 p.m.

To open the meeting all members judged cows, and gave their reasons for their placing.

A quiz on general 4-H matters was next, and after that we discussed the lesson of "Common Diseases and Parasites in Beef and Dairy Cattle."

The next meeting will be on August 17th at 8:00 p.m. at Paul Vogel's, Williamstown.

Sports in . . .

(continued from page 15)

in an opening paragraph, all has not been lost. The hammer throw, "56" and sprinters of International calibre are no longer with us. However, we can still make a credible showing in tossing the caber. This was proven, without a shadow of doubt, to sport fans during the past few weeks. This concrete evidence augurs increased interest by competitors and fans in the forseeable future.

The launching of the Glengarry Highland Games, 30 years ago, was a vital "shot in the arm," that prolonged the life of competitive caber tossing. There was another productive factor, "Big Alex" McIsaac MacDonald was still with us in the sunset of his life. He was still the alert interesting personality of his earlier woodsman, army and athletic career. Especially keen when a conversation strolled along a sport trail.

In 1948, preparing for the Highland Games caber competition, Lloyd Kennedy, quite an agile and fearless lacrosse goal tender, exchanged his wide gutted stick for the long, heavy caber timber. His best move was to first seek the skilled advice and coaching of "Big Alex." Very few of us were aware that Lloyd had become such a dedicated "rookie" until the day of the Games, when he defeated three stalwart Toronto policemen in tossing the caber.

We know that the foregoing is a rewrite of a previous report. It is the overall results that we hope to emphasize.

During the following 30 years, Lloyd Kennedy not only has won his full share of honors; he coached young athletes who are now becoming high level competitors at Highland Games in Ontario, Quebec, New York and Vermont.

This year, at the Highland Games here, advantage was taken of the one time Games' caber champion's knowledge by appointing Lloyd Kennedy judge of entries. Lloyd conducted an elimination test for contestants. Every athlete wishing to compete was given a trial toss along with the more experienced. Following this trial those successful had two more chances to better their initial distance. Thus the finals were not marred by incompetence. Several fans told us following the Games that this procedure improved the contest by 100% over previous years.

The finalists were Dave Herrington, Old Chelsea, P.Q., John (Syracuse) MacDonald, and Sieg (Montreal) Kindler. From the Glens, Alfred Cooper, Lancaster, Ron MacDonell, Alexandria and Rod McLeod, Vankleek Hill. (Any athlete with a McLeod-Glen Nevis pedigree has to be a Glengarrian regardless of his domicile.)

Those six young athletes, 200 pounders and hovering six feet, did not confine their efforts to our Highland Games. Previously, Rod McLeod was a winner at the Cobourg Games.

Sunday afternoon, following the Games here, John (Syracuse) MacDonald, Ron MacDonell and Rod McLeod drove to the St. Lambert Games. They were too late to compete. However, in a friendly toss all three won over the first place St. Lambert winner, Sieg Kindler, and runner-up veteran Joe Chisholm.

Two weeks ago the same three Highlanders, MacDonell, McLeod and MacDonald, competed at the Syracuse Games. Ron MacDonell was first with a 32.5 foot toss, John MacDonald, 31.2 and Rod McLeod third, 30.10 feet.

Then last Saturday at the Scottish Festival, White River Junction, Vermont, the same three were top winners despite a different measurement pattern. At this meet the caber is tossed at an invisible clock. The contestant tossing the caber the straightest and closest to "12 o'clock" is the winner. Rod McLeod rang 12 bells right on the mark. Ron (Johnny Peter) MacDonell was second at 11 and John (Syracuse) MacDonald third at 10.

Although the Games' Caber Toss circuit is over for this year, practise and competition, locally, will prevail until possibly Thanksgiving holiday. This is a further "shot in the arm" and all due to the enthusiasm of a Glengarry sportsman, by adoption, Dr. J. H. Senecal, Alexandria. Dr. Senecal is so anxious to see young athletes become involved in this ancient Olympic sport, he has turned over his spacious grounds of the old high school where tossing the caber, or at least trying to master the art, is practised every Thursday evening. We understand that it is quite likely that on Thanksgiving afternoon a series of competitions will be run off thus completing a rookie camp training in big league fashion.

So, folks, harbor no fear that for at least many years to come, tossing the caber will remain foremost among sports in the Glens. Thanks to the Highland Games promotion, the dedication of Glengarry sportsmen like Lloyd Kennedy, Dr. J. A. Senecal, Ron MacDonell, Rod McLeod and Albert Cooper, just to mention a few in closing.

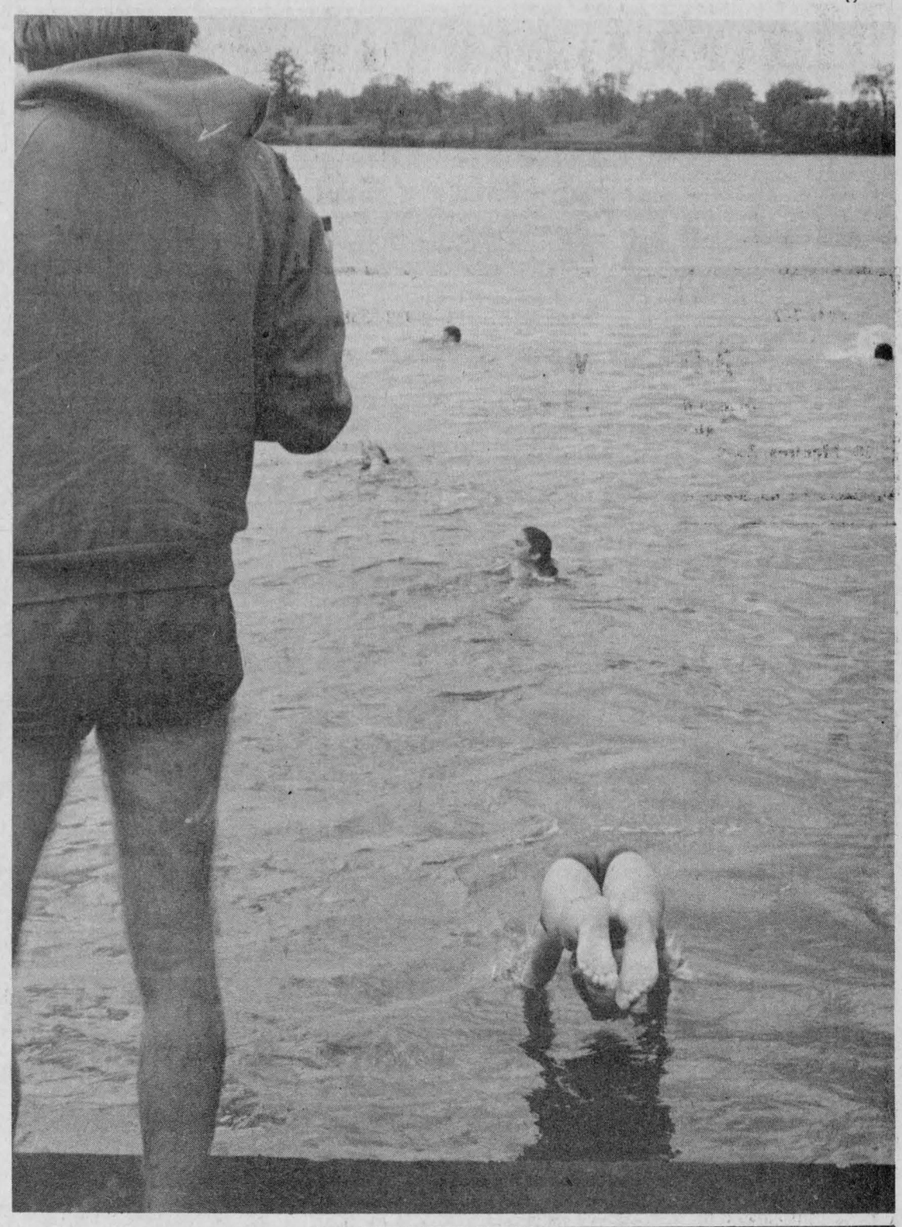

BOTTOMS UP—Many area youths took full advantage of the swimming facilities at Island Park this summer. Each year children take advantage of the swimming instruction to allow them to pass the tests at the end of the season. These girls were in the process of being tested for their ability to swim a measured distance.

—Staff photo

Stormont 4-H had funday

by Diana Vander Wielen

On August 11th at the Moose Creek Recreation Centre, the Sandringham calf club members attended the Stormont 4-H Funday.

At the beginning of the Stormont 4-H Funday the members got to know all the other 4-H members of Stormont.

Then for the rest of the morning we watched a demonstration competition which every club put on. The winners of this competition were Helen and Norma Leitch and the runners-up were Sheila Beaudette and Jim Cummings.

ONTARIO GOVERNMENT AUCTION

AUCTION SALE

LAND PROPERTY

SALE K-02902

Approximately 18 acres of land, lot 13, concession 9 in the Township of Kenyon located on the west side of the road allowance between Lots 12 and 13 adjacent to the south limit of Highway #417 approximately 3 miles northeast of the Hamlet of Dunvegan. Former N. MacTaggart Property.

Sale to take place on the premises at:

1:30 p.m., Local Time, Tuesday, Sept. 20th, 1977

TERMS: Sale is subject to a reserve bid.

$600 cash or certified cheque to be made payable to the Treasurer of Ontario at the time of sale, balance payable in 30 days.

No employee of any Ministry of the Government of Ontario will be allowed to participate in this auction sale unless he or she has written approval from his or her Deputy Minister.

Sale will be subject to the first chance of repurchase by the former owner, based on the terms of the highest offer that is received which matches or exceeds the reserve bid.

FOR FURTHER INFORMATION, CONTACT:
THE AUCTIONEER:
Mr. A. Faubert,
R.R. #3,
Alexandria, Ontario
Tel: 525-2182

OR

Property Section
Ministry of Transportation and Communications,
Postal Bag 4000
355 Counter Street,
Kingston, Ontario
K7L 5A3
Tel: 544-2220

Ministry of Transportation and Communications

VISIT

DUNVEGAN MUSEUM

OPEN DAILY

Tuesday to Sunday

1.30 to 5.30 p.m. 25-tf

NEW GARBAGE SERVICE for Alexandria and area

Residential, Commercial or Industrial

For pick-up on a regular basis Call (collect)

Don Ross 528-4369

Char-Lan Sanitation Services Reg'd.

Martintown, Box 68, Ont.



1-tf

case

Industrial and Agricultural

MARLEAU GARAGE

SALES & SERVICE 32-tf

St. Bernardin, Ont. (613) 678-2016

ecolosystem

WATER CONDITIONING REMOVES

—hardness—iron [rust staining]
—sulphur water—bad taste and odors



FREE WATER ANALYSIS

from

Comfort Water Treatment

525-3877

14 Main St. N. 20-tf Alexandria

TWO GREAT PROGRAMS FROM FORD

Hurry in . . . our Summer Sales Program ends August 31st

AGRICULTURAL TRACTOR SUMMER SALES PROGRAM

On all agricultural tractors models from the 2600 through 6700
—Six (6) month waiver of interest and deferred principal payments on retail contracts plus $150 per unit incentive OR —$300 per unit incentive

Haying Equipment INCENTIVE PROGRAM from July 20th to Sept. 30th

Up to eight (8) month waiver of finance charges and deferred principal payments on retail contracts, through Ford Motor Credit Co., or IAC Ltd. on Mowers, Balers, Rakes, Blowers and Rotary Cutters.



See Your Local Ford Dealer For More Details

Ford Tractors Equipment

TROTTIER BROS.

FARM EQUIPMENT REG'D

Highway 43, Alexandria Tel. 525-3120

33-1c

Weekend Specials Aug. 25-26-27

C-1 Blade ROAST BEEF	lb.	.79
C-1 Beef BLADE STEAKS	lb.	.89
FRESH BEEF HAMBURG	lb.	.59
Royal Brand by the pound LOOSE SAUSAGES	lb.	.79
Royal Brand LOOSE SAUSAGES in 10 lb. boxes		7.30
Fresh Frozen PORK GREEN BACON	lb.	1.29
Maple leaf POLISH SAUSAGE	lb.	1.39
SIDE OF YOUNG PORK	lb.	.85
Whole or half MAPLE LEAF BOLOGNA	lb.	.69
TOTAL COLA 10 oz. tins Case of 24		3.99
GRENACHE CARAMEL SPREAD 32 oz. container		1.25

Fresh Fruits and Vegetables

MELOCHE & SABOURIN

We reserve the right to limit quantity

TEL. 525-1295 ALEXANDRIA

Hope's Auto Parts Ltd

A. W. HOPE, Prop.

40 Main St., Alexandria, Ont. Tel. 525-1330 — 525-1331

WE HAVE INSTALLED A 35-CAN

CIL PAINT MACHINE

We now can mix any color for any car within minutes from time your order is placed

If you require a hydraulic hose for tractors — trucks loaders — graders — fork lifts or any other hydraulic systems, we have installed a



COLL-O-CRIMP Hydraulic Hose Assembly System

and we can make factory type hydraulic hoses on our premises.

For Your Requirements — Contact: William Gebbie, Daniel McIntee

Gerald McDonald
Maurice Lemieux

8-12-16

CLASSIFIED ADS

• SWAP • HIRE • BUY • SELL • RENT •

Coming Events

ST. Finnan's Fall Family Bar-B-Q at McCormick's Mill on Sunday, Sept. 11th from 4 p.m. Sponsored by St. Finnan's Parish Council. Entertainment by local artists. Admission free. Steaks $3, hamburgers 75c. Bring your own lawn chairs. 32-4c

SMORGASBORD supper at the Round Church, Dalhousie Mills, on Sept. 3rd, from 4:30 to 8:30 p.m. Admission $3.00. 33-3p

MAXVILLE Lions Club Dance, Sat., Aug. 27th at the Angus Gray Hall, Maxville, Ont. The Brigadoons orchestra. At the door $2.50. Proceeds will go to the new arena fund. 33-2c

THE Glengarry Old Time Fiddlers' Assoc. is holding a dance-party on Saturday, Sept. 10th at 8:30 p.m. Music will be provided by local musical artists, Bonnie Glen. Admission $2.50 and everyone welcome. 33-4c

MIXED party in honor of Maurice Menard and Lise Vaillancourt on Saturday, August 27th, at Chez Paul Hotel, Dalhousie, Quebec. 33-2p

ANNUAL Memorial Service at Kirk Hill United Church, Sunday, August 28th, at 11 a.m. Rev. S. A. R. Delve, former minister, will conduct the service. Offering for Cemetery Maintenance Fund. 33-2p

HOLD the date; Sept. 24th, for Harvest Supper, St. Columba Presbyterian Church, Kirk Hill. 34-1p

A dance will be held in St. Mary's Centre, Williamstown, Saturday, Sept. 3rd, 1977. Music by Paradis orchestra. Dancing 9 p.m. to 1 a.m. Refreshments served. $3.00 per couple. 34-1p

Bonnie Glen

For reservations
Tel: 525-3078 or 525-2646

Don't be disappointed, book now. A few good dates still available.

The Federation of Agriculture Annual Harvest Dance will be held on Fri., Aug. 26th, at the Bonnie Glen. The Clansmen orchestra. Advance $2.50, at the door $3. Tickets may be obtained from Federation members.

The Glengarry Old-Time Fiddlers Association is holding a dance-party on Sat., Sept. 10th at the Bonnie Glen. Music by local musicians. Admission $2.50. Everybody welcome.

BONNIE GLEN: Dance by SD&G County Road Dept. employees, Friday, Sept. 23rd. Proceeds to Heart Fund and Cancer Society. Music: Art Jamieson. $5.00 a couple. Lunch. 33-6p

Green Valley Pavilion

For reservations
Tel: 525-1079 or 525-1913

FRIDAY, AUGUST 26th
BLUE ROOM
You are cordially invited to a mixed party in honor of Linda Seguin, daughter of Mr. and Mrs. Rene Seguin, and Rejean Menard son of Mr. and Mrs. Leo Menard. Our Town orchestra.

SATURDAY, AUGUST 27th
BLUE ROOM
Mr. and Mrs. Rolland Gagnon and Mr. and Mrs. Roger Campeau cordially invite relatives and friends to a wedding reception in honor of Mr. and Mrs. Claude Campeau, nee Lise Gagnon. Our Town orchestra.

SAT., SEPT. 3rd
BLUE ROOM
Mrs. Dolores Ouimet and Mr. and Mrs. Emile Leger cordially invite relatives and friends to a wedding reception in honor of Mr. and Mrs. Maurice Leger (nee Christianne Ouimet). Good orchestra.

A CB antenna was found. Please claim at the office.

FRI., SEPT. 9th
and
FRI., SEPT. 10th
BLUE ROOM
The Glengarry Historical Society is presenting its annual Antique Show on Fri., Sept. 9th and Sat., Sept. 10th, until 4 p.m. Meals will be available in Centennial Dining Lounge.

SAT., SEPT. 10th
BLUE ROOM
Mr. and Mrs. Rene Vaillancourt and Mr. and Mrs. Baptiste Menard cordially invite friends and relatives to a wedding reception in honor of Mr. and Mrs. Maurice Menard (nee Lise Vaillancourt). Music by the Zodiacs.

Coming Events

YOU are cordially invited to the wedding reception following the marriage of Nancy Allen and Barry Cross on Saturday, August 27th at 8:00 p.m. at the Bonsoir Lounge, Holiday Inn, Hawkesbury. 34-1p

SALAD Tea and Bazaar, WA of Kenyon Presbyterian Church, in Dunvegan WI Hall Sept. 24th, 2 to 4 p.m. Adults $1.50, children 75c. 34-37-p

CLAN MacLeod Society of Glengarry will hold its annual meeting and dancing competitions for the Farquhar MacLeod trophy for the Highland Fling, in the Junior Competition, 10 and under age group, and the Isabel MacLeod trophy, for the Fling and the Flora in the 11 and over age group. In Dunvegan Hall, Sat., Aug. 28th at 8 p.m. 34-1p

ANNUAL Memorial Services will be held at Kenyon Presbyterian Church, Dunvegan, on Sun., Sept. 4th, at 11 a.m. and 3 p.m. Guest Minister will be Rev. D. N. MacMillan. 34-2p

WEDDING reception for Andrene Thomson and Robert Allen MacCrimmon in Angus Gray Hall, Maxville, on Saturday, Oct. 8th. Brigadoons orchestra. Everyone welcome. 34-1c

GLENGARRY Historical Society will be meeting Thursday, Sept. 1st, at 8 p.m. at the Nor'Westers Museum at Williamstown. Guest speaker Dr. Jim Pendergast, assistant director of the National Museum of Man. Everybody welcome. 34-1c

YOU are cordially invited to a mixed party in honor of Johanne Oetelaar and Billy Wylie on Saturday night, August 27th at Hotel Union, Ste. Justine de Newton, Que. 34-1p

MIXED party in honor of Johnny Paquette and Joan Brothers on Saturday, September 10th, at St. Isidore Hotel, St. Isidore, Ont. Everyone welcome. 34-3p

THE Progressive Conservative Assoc. of Glengarry-Prescott-Russell General Meeting, Mon., Sept. 5th, 8:15 p.m., Jessop's Falls Hotel, Highway 17, Plantagenet, Ont., to elect delegates to attend the national general meeting in Quebec City in November and to arrange for fund-raising campaign. Information 525-3696 or 525-1523. 34-2p

GLENGARRY SOCCER LEAGUE

Banquet and Awards Night

Saturday, Sept. 10th

at 7:15 p.m.
Glengarry Sports Palace
Children $3.00 Adults $5.00
Ticket sales end Sept. 1st
Brigadoons Orchestra
Dance only $2.00

Tickets available from all coaches 33-3c

WHEELING WEST VIRGINIA

October 7 - 10th

$137 per person
via Voyageur
Includes:
3 nights lodging Shanandoah Inn, Western hat, sight-seeing trip of Wheeling, dance and cocktail party, free dog races or shopping, WWVA C&W show, Blue Grass Concerts and Jam Sessions.

Transportation to and around Wheeling, all by Voyageur.

Pick-ups Alexandria area
Frank's Tours,
Box 606, Morrisburg, Ont.
Phone: 613-543-3444 office
613-535-2888
33-3c

HARVEST SUPPER

Sunday, Sept. 25th

PLACE: Green Valley Pavilion

PROCEEDS: Paroisse Ste. Marie

TIME: 4:30 to 8 o'clock
34-35-38c

LAST CHANCE

Come while you can before Sept. 12th. There will not be a seaway cruise in this area next year. Leaving daily at 2 p.m. from Mac's Marina, South Lancaster. Tel. 347-2693 for group and school rates. 34-1c

Coming Events

ALEXANDRIA Minor Hockey Skate Sale, Sept. 10th, 1977, 9 a.m. to 3 p.m., at Glengarry Sports Palace. Articles to be brought in Fri., Sept. 9th, 7 to 9 p.m. Articles to be in good condition and priced by the owner. 10% of selling price will be retained by Alexandria and District Minor Hockey Assoc. Cash or unsold articles to be picked up Sat., Sept. 10th at 3 p.m. ADMHA will not be responsible for articles left after 3 p.m. Further information: S. Crack, Tel. 525-3189 or G. Bellefeuille, Tel. 525-2430. 34-2c

GLENGARRY SPORTS PALACE

Tel: 525-3600
Bingo every Thursday

A few dates are still available for fall events. Call for more information.

FRIDAY, AUGUST 26th
Dance to the music of the Bam-Bams for teenagers. Adm. $1.50.

SEPT. 2nd-3rd-4th
Columbian Festival sponsored by the K of C.

FLEA MARKET

Every Sunday 9:30
Antiques, Vegetables and Collectables 32-tf
Junction 417 and 138 highways
Site of Kiwi—417 camping

"GLENGARRY 77"

Scottish Variety Show

National Arts Centre
September 24th, 1977

8:30 p.m.

Tickets available at:
Hub Restaurant, Alexandria
Coronet Camera Shop, Cornwall
Danskin's in Maxville
NAC Box Office in Ottawa,
also from Walter Stewart
at 828-1313
Reserve tickets
$6, $5, $4 and $3
34-1c

Births

BRUNET—Born to Claude and Mary (nee Cumming) a daughter, Kathryn Michelle, 8 lbs. 9 oz., at Smith Clinic, Hawkesbury, July 27th, 1977.

LEDUC—Guy and Gilberte are pleased to announce the arrival of their son Tyonek on August 18, 1977, at Glengarry Memorial Hospital.

SEGUIN—Jean Claude and Anna (Richer) are happy to announce the arrival of their new baby girl, Michelle, 8 lbs. 15 oz., August 6th, 1977, at Glengarry Memorial Hospital. A sister for Joel and Sylvie.

VIAU—Patric is happy to announce the birth of his new baby brother Pascal, on Aug. 12th, 1977, weighing 7 lbs. at Hotel Dieu Hospital, Cornwall. Parents are Richard and Ginette (Sarault).

Cards of thanks

THEORET—I wish to thank all my family and friends for their gifts and cards while I was a patient in Glengarry Memorial Hospital Special thanks to Dr. Roman and Dr. Baitz, Rev. Raoul Poirier, and to all the nurses, orderlies and the Dietary Department for the good food.
—Jeanette Theoret. 34-1p

VIAU—I wish to thank all my friends for their visits, cards, flowers and kindness to me while I was a patient in Glengarry Memorial Hospital and in the MacDonell Memorial Hospital.
—Paul. 34-1p

QUESNEL—I would like to thank all my friends, neighbors and relatives for visiting me while I was a patient in Glengarry Memorial Hospital. Special thanks to Dr. Cheung, nurses and staff.
—Freddie Quesnel. 34-1p

CONNELL - LEGER—We would like to thank everyone who attended our mixed party and special thanks to Brian and Pierrette who organized it.
—Brian and Lise. 34-1p

GOWLAND—I would like to thank my friends for their best wishes and gifts since I broke my leg. Special thanks to the Dunvegan Recreation Association for the benefit softball game they played for me.
—Bill Gowland,
Dunvegan. 34-1p

Cards of thanks

BURTON—We would like to thank our family, friends and neighbors for celebrating our 25th anniversary with us; also cards and gifts which we received. This evening is one we will always cherish in our hearts.
—Dorothy and Hector. 34-1p

REASBECK—We wish to express our sincere thanks to our family and friends, especially from Glengarry, who made our 25th wedding anniversary such a happy and memorable occasion. The gifts, cards and attendance at the party at the Lancaster Hall were all sincerely appreciated.
—Eric and Margie,
Kapuskasing, Ont. 34-1p

McCRIMMON—We wish to express our thanks to the doctors, nurses and staff of the Glengarry Memorial Hospital in Alexandria for the wonderful care shown to our brother Donald Archie McCrimmon while in hospital. Your many acts of kindness will be long remembered.
—Harriet Kinsman and Jessie McCrimmon. 34-1p

McCALLUM—We would like to thank all our friends, relatives and parents for the beautiful wedding gifts. A big thanks to all those who attended our wedding reception. This was one of the most beautiful days of our new life together. We will always remember everyone in our hearts
—Ian and Aline. 34-1p

SEGUIN—I wish to thank everyone, relatives, neighbors, friends, who came to see me while I was in the hospital. Thank you for the cards and gifts, and Dr. Nadeau and nurses.
—Anna. 34-1p

In Memoriam

DECOSTE—In loving memory of our dear mother, mother-in-law and grandmother, Eva Decoste, who passed away July 15th, 1975.
Dear in our hearts you will always remain,
To some you may be forgotten
To others part of the past
To us who loved and lost you,
Your memory will always last.
—Lovingly remembered by all the family. 34-1p

Lost—Found

LOST—Blonde and white cocker Spaniel dog, vicinity of Conc. 3 and Johnson's paved road, Williamstown. Reward. Please call 347-2912. 34-2p

LOST—5 Holstein heifers and 1 steer. 3 heifers of 1½ years. The steer and 2 heifers of 1-year-old. Lost between the 8th, 9th and 10th Concession of Lancaster, Glen Norman and Green Valley. Tel. 347-3231 or 525-3283. 34-2p

For sale

ELECTRIC stove, fridge, washer and dryer. Tel. 347-3224. 34-1p

ANTIQUE sale, Friday, Saturday, Sunday, August 26, 27, 28—settee, handpainted screen, washstand, rocking chair, rabbit ear chairs, high boy, and junk. 21 Harrison St., Alexandria, off Highway 43. Tel. 525-3571. 34-1p

1 butter churn $40; 1 cream separator $75; 30 milk cans, $3 and $7 each; antique dresser with oval mirror $45; grinding wheel stand $15; crosscut saws $8 each; 1 tractor, needs repairs $250; 1 disc $15; roofing tar, 200 lbs., $30; 1 kitchen set $20; 1 chesterfield $50. Tel. 527-2867. 34-2p

CHESTERFIELD and 2 chairs and Dominion piano for sale. Tel. 347-2348. 33-2p

SEE Purina Feed Store in Lancaster for quality dog, cat, horse and cattle feeds. Tel. 347-2605, W. Williams, owner. 33-8p

1976 Lionel hard top tent trailer, sleeps six, very good condition. Tel. 347-3157. 33-2p

BOY'S CCM 2-speed bicycle; Woods Mark 4 camping trailer with canopy and mattresses. Excellent condition. Tel. 525-3652. 33-2p

1977 16-ft. fiberglass fisherman boat with 1977 20 h.p. Mercury motor. Tel. Jacques Titley at 525-3766 days, or 525-3035 evenings. 33-tf

PLYWOOD new, 4 by 8 by 3/8" $5.90; ½" $7.90; 5/8" tongue and groove $9.50 and ¾" $10.99. Tel. 613-764-2876. 14-tf

LUMBER, new, dressed, white pine, in various thicknesses and widths; also V-joint pine panelling. Tel. 525-3040. 32-tf

HANDMADE dining room table and four chairs. Sam Decaire, Tel. 346-2201, Monkland. 33-2p

NEWLY-made wooden lawn swings for sale. Robert Bedard, Tel. 525-2807. 22-tf

FOR SALE

Used stoves, dishwashers, automatic washers, second-hand fridges, all in perfect condition, at very reasonable prices at

CLEMENT FURNITURE
206 Main Street South
Tel. 525-1267

For sale

CANADIAN-built Franklin fireplace, 30½"x26½"x14", with firescreen, grate and 7" pipe, $100. See Serge Dreimanis, "Cedar Hill," Glen Roy side road, near King's Highway, on Aug. 24, 25, 26, 27. 34-1p

CASCADE 40 hot water tank, A-1 condition. Tel. 525-2190. 34-1c

13-ft. camper made of fibreglass. Price $950. Tel. 525-1375. 34-1p

DOUBLE wheel dump trailer, heavy duty, with lighting and brake hook-up, 4 brand new tires. Tel. 347-3443. 34-2c

AVOCADO 4-piece bathroom ensemble, value $275, sale $150, slight imperfection on tub only. Tel. 347-3443. 34-2c

1 pick-up tool box, value $145, sale $80. Tel. 347-3443. 34-2c

THUNDERCRAFT boat 1976, 14-ft., convertable top, 40 h.p., Mercury motor, like new. For inventory phone 525-1604. 34-1p

USED FURNITURE and ANTIQUES

We buy and sell pianos, fridges, stoves, bedroom sets, etc. Antiques, cupboards, pine tables, dining room sets, any kind of furniture; dishes, silverware, brass, clocks, etc.

JULIEN LEFEBVRE
1261 rue St. Louis,
Beauharnois, Que.
1-514-429-4489 29-4p

Motor Vehicles

1971 Pontiac Catalina for sale. Perfect condition. Tel. 678-2806 after 6 p.m. 34-2p

ONE dune buggy for sale. Tel. 525-1999. 34-1p

1975 Honda Civic, 28,000 miles. Good condition. Tel. 346-2118. 34-1p

1975 Yamaha 350 cc, 8,500 miles, for sale. Tel. 874-2197. 34-2c

1973 Buick Century for sale, good condition. For information Tel. 525-3959 or 525-2630 after 4 p.m. 34-2p

1973 GMC ½-ton heavy duty truck with cattle box, in very good condition, 15,000 miles; also wagon with rack and 6-ply tires, perfect condition. Ask for Simon Tel. 347-3244. 34-2p

1976 400 Yamaha RB, 7,000 miles. Tel. 874-2814. 34-2p

'73 Cortina, in good condition, plus truck camper, like new. Tel. 527-2837. 34-2p

1969 Dodge Polara in good running condition, asking $275. Tel. 525-3671. 34-2p

9 cu. yds. dump box on a '68 International truck. Also 1968 International truck, single axle, in good running condition. Tel. 525-3620 after 4:30 p.m. 33-2p

1975 Ford Custom 500 2-door hardtop, blue and white top, 4 Michelins with 12,000 miles, good condition, tape deck optional with 2 speakers. Tel. 525-1105. 34-1p

1973 Ford pick-up truck, 42,000 miles, motor 302, standard. Asking $1,200. Tel. 874-2045. 33-2p

THREE motors, 1 Ford 240 cu. in. 1 Ford 302 cu. in., 4 barrel; 1 Chev 327 cu. in., 4 barrel for sale. Tel. 347-2394. 32-4p

1973 Monte Carlo, fully equipped, plus air conditioning. Tel. 347-3006. 33-3p

CUSTOMIZED Van 1977 Ford Econoline 150, interior finished as camper. Price to be discussed. Tel. 678-6049. 33-2p

CHRYSLER motor, 440 cu. in., 4 barrels, for sale. Tel. 525-2866 after 5 p.m. 33-2p

1972 Ford ½-ton pick-up for sale. Tel. 525-3652. 33-2p

Farm Produce

CORN crib for sale, dismantled, also threshing machine. Tel. 527-2031. 34-2p

GROUND corn, barley and oats mixed, $5.50 per cwt. Bring your own bags. Dry shelled corn, $5.00 per hundred or $100 per ton. George Crites, Tel. 527-5393. 34-tf

TOP soil, also trees for planting. Tel. 525-3290. 34-1p

WANTED—50,000 lbs. of MSQ. Please phone 347-3171. 34-2p

RABBIT meat for sale. Tel. 525-2807. 34-2c

6 cords No. 1, 15-inch maple wood. Tel. 874-2768. 34-2p

DRY wood for stove and fireplace. Tel. 525-3706. 34-2p



APPLES

New crop of apples now selling

MARLIN ORCHARDS
and GARDEN CENTRE

Highway 2, west of
Summerstown Road
Open daily 10 a.m. to 8 p.m.
Tel. 931-1213 30-tf

Farm Produce

LUMBER, new, rough, dry pine, in 1"x6" and wider, also 2"x6" and wider. Tel. 525-3040. 34-tf

STRAW—25 acres clean barley straw, lying on field or baled. Tel. 525-1763. 34-2p

BARLEY, top quality, grown from #1 Laurier certified seed, available within 10 days. Tel. 525-1763. 34-2p

HONEY for sale: Bring in your containers now for this year's crop of fresh clover honey, available as of July 25th at 65c a lb. Tel. 678-2625 or stop at Hillside Apiaries, 190 Main St. East, Vankleek Hill, Ont. We look forward to serving you. Linda MacKinnon, Proprietor. 29-6p

2,000 bales of hay for sale, also 150 acres of straw, either baled or laying on the field. Tel. 347-3034. 33-2p

CLEAN barley straw for sale. Sprayed for weeds. Tel. 347-3155. 33-2p

MAPLE firewood, suitable for stove or furnace. Keith MacMaster, 525-3396. 33-4p

GOOD posts, price $1 and up, hydro poles 30 ft. and 35 ft. Braces and corn crib poles also for sheds or any buildings. W. J. McDonald, Tel. 932-2735. 23-tf

FREDERICK winter wheat, certified No. 1, $5 per bushel. Tel. D. C. Miller, Cornwall, Tel. 931-2939 or 932-8996. 32-5p

SWEET CORN

"Seneca Chief"

is now ready

To be assured of a fresh, top quality product for freezing, pick your own at Whelan's

75c doz. or 8 doz. $5.00

Highway 34, 1 mile
North of Alexandria

TEL. 525-1724
34-1c

Pets

OLD English Sheepdog, St. Bernard, Samoyed, Irish Setter, Doberman, German Shepherd, Dachshund, Yorkshire, Spaniel, Lhasa Apso, Shih Tzu, Bichon, Shetland Sheepdog. Prieur Kennels, South Lancaster. Tel. 347-3420. 1-tf

WHITE miniature, purebred Poodle puppies for sale, 6 weeks old. Price $50 each. Tel. 527-5205. 29-6p

SIX kittens, two months old, to give away. Two black, two cream, two grey. Tel. 525-1641. 34-1p

Farm Machinery

NEW Idea Uni-system complete with corn and sileage harvester and blower for sale. Tel. 525-3992. 33-2p

Notice re Classified Ads!

All Classified Ads
CASH BASIS ONLY
NO TELEPHONE ORDERS PLEASE

All forms of classified advertising—Deaths, For Sale, Cards of Thanks, In Memoriams, Coming Events, etc., are on a CASH BASIS ONLY and are charged at the rate of 8 cents per word, minimum $1.50 first insertion. A 50c reduction will be allowed on a repeat insertion.

Classified display, $2.00 per column inch.

Classified ads will be accepted till 12 noon, Tuesday.

Pets

ONE white male Poodle, one year old, $25; one female Labrador mixed with Shepherd, 3 months old, $5. Two mixed puppies, $5. Tel. 347-3404. 34-1c

Livestock

2 Holstein registered heifer calves, 10 days old; Holstein reg. bulls, 10 to 14 months old, also new crop of baled straw. Andre Vaillancourt, Tel. 527-5737. 34-1p

RINGNECK pheasants; Banty chicks and Rouen ducks, etc. Tel. 347-3452. 34-2p

PUREBRED Landrace boars, breeding age. Tel. 678-2806 after 6 p.m. 34-2p

BOARD for horses, large box and standing stalls available. Best of care, good monthly and seasonal rates. Tel. 525-1461. 34-2p

NICELY marked yearling purebred Holstein bull ready for service. Sired by North Croft Admiral Citation. Tel. 527-5553, J. Howard Morrow, Maxville, Ont. 34-1p

DRESSED fryer rabbits. Average 2 to 3 lbs. dressed. Price $1.75 per lb. Denis Bourdeau Meat Shop, Bainsville. Tel. 347-2288. 26-tf

DAIRY goats for sale and 15 varieties of purebred poultry. Tel. 347-3183. 33-2p

VERY gentle 2-year-old Apaloosa pony stallion, broke to ride, firm $75. Tel. 527-2134. 34-2p

WEANED piglets ready for growing. Tel. 347-2530. 16-tf

3 Hereford cows due to freshen in October. Tel. 347-2739. 33-2p

Farm Machinery

20-ft. grain elevator with motor. Good running order. Priced to sell. Tel. 527-5737, Andre Vaillancourt. 34-1p

FOR sale Holstein springers due from September to December. Tel. 347-3249. 34-2p

JOHN Deere grinder-mixer, in excellent shape. W. A. Delhey, Tel. 527-5245. 34-2p

101 IH 10-ft. self-propelled combine, also 3,000 bales of last year's hay in barn. Tel. 538-2240. 33-2p

70-ft. corn crib with good roof. Tel. 874-2768. 33-2p

WOODS oat roller with electric motor and switch. Price $75. MacNaughton Cumming. Tel. 347-3423. 33-3p

BUCKET elevator, 12' long—4" buckets on 6" belt, $50. MacNaughton Cumming, Lancaster, Ont. Tel. 347-3423. 33-3p

HI combine 80; 2 tractors, 414, gas, 624 diesel; plow; cedar 16-drill; Hepton haybine, PT10. Private sale. Tel. 528-4649 after 6 p.m. 33-3p

MENARD FARM SUPPLIES

Green Valley Tel: 525-2190
Open Monday to Friday
8—5:30
Saturday 8—12 noon

USED TRACTORS
1—MF 65 gas with loader
1—MF 35 diesel
1—MF 165
2—MF 202 with industrial loader
1—MF 165 with industrial loader
1—MF 180
1—MF 65 diesel
1—Ford 2000, gas

Special on mowers: Gehl model 880, 9-ft. cut, $4,200, 1 only.

Special on forage boxes $2,600

Real Estate

Real Estate

Real Estate

VANDER HAEGHE

R. VANDER HAEGHE

REAL ESTATE and MORTGAGE BROKER

145 Main St. S., Alexandria (613) 525-1642

IT'S A PLEASURE TO OWN PROPERTY AND ALSO ONE OF THE BEST INVESTMENTS.
If you invest now you will be assured of paying a lower price, because property prices will undoubtedly increase like everything else.

GLEN ROBERTSON AND AREA

BRAND NEW 3-bedroom bungalow (very well partitioned), on hilltop, $39,800, financing available.

2-STOREY, 3-BEDROOM HOME with following features:
1. Completely INSULATED.
2. New 200-AMP. service.
3. ELECTRIC heating.
4. GYPROC walls throughout.
5. RECENTLY completed and painted.
6. LOTS of CLOSET space.
7. New VERANDAH.
8. BALCONY on second floor.
9. WORKSHOP.

ONLY $26,500, financing available.

50 ROLLING ACRES with charming building site, landscaped with pine and cedar bush, $21,000, financing available.

GLEN NORMAN AREA

4 ACRES, part cleared, part bush, $6,500, financing available.

1 ACRE, all cleared, $4,500.

NORTH LANCASTER AREA

OUR MOST ATTRACTIVE, 72 acres with exceptional view, $27,500, financing available.

DUNVEGAN AREA

42 ACRES with attractive treed building site, $14,000, financing available.

COMPLETE FARMING UNIT features 207 acres, very good barn, 20'x70' Harvestore silo, 16'x45' cement slab silo, bulk tank, barn cleaner, farm machinery with some corn equipment, pool 1 quota and industrial quota, 40 cows, and 2-storey, 3-bedroom home, $185,000.

TRY US, WE TRY HARDER

For immediate action ask for Andre Brunet or Robert Vander Haeghe

FINCH

RESTAURANT with all equipment plus 35'x108' cement block building now rented as furniture store, $99,000, financing available.

ALEXANDRIA AND AREA

2-STOREY, 3-BEDROOM HOME fronting on MAIN STREET, has lot 66'x202', $14,800, financing available.

BRAND NEW 3-bedroom brick bungalow, with fireplace, partially finished basement, and double lot, $41,500, financing available. (Owner might consider an exchange).

WISE INVESTMENT, 3-bedroom, brick bungalow with full basement, $29,900, financing available.

IT'S SUCH A GOOD BUY!!! Double tenement features two large 3-bedroom apartments in very good condition has ½-acre lot, situated ¼-mile from Alexandria, $34,000, financing available.

½-ACRE LOT, situated ¼-mile from Alexandria, $5,800, financing available.

BEAUTIFUL AND LARGE 29,000 square foot lot situated in Alexandria, $8,500, financing available.

DOUBLE TENEMENT in need of repairs, $9,900.

Mortgage MONEY available at 11% and up on 1st or 2nd mortgages.

MEMBER OF
THE CANADIAN REAL ESTATE ASSOC.,
THE ONTARIO REAL ESTATE ASSOC.,
AND THE CORNWALL AND DISTRICT
REAL ESTATE BOARD

Open every day (except Sunday) 9:00 a.m. to 6:00 p.m. and evenings by appointment.

Farm Machinery

MACHINERY FOR SALE

INT. B414, gas, cab and loader and chain; Int. seeder, 16-drill; Int. baler, No. 37; Int. 2-row corn planter, trailer type; Int. mower, 7-ft., 3 p.h.; post auger 12"; 1 Cockshutt 7-ft. mower, 3 p.h.; Int. manure spreader 75, bush steel wheel; Int. 28 disc; Int. side rake, steel wheels; 1 Surge pump; 3 milker pails; 1 grain scale. Aldeo Allaire, Tel. 538-2294. 33-tf

4-wheel Mc-D manure spreader, good working condition; Mc-D side rake, good condition. Tel. 874-2589. 34-1c

COCKSHUTT tractor 30; tandem disc; 3-furrow Cockshutt plow, seed cleaning plant. Tel. 528-4358. 34-1p

ONE forage blower, almost new, for sale. Tel. 525-3476. 34-2p

DeLAVAL bulk tank, 250-gal., 3 years old; hot water tank, pump, 2 pails, air line for 28 cows. Tel. 774-2803. 34-2p

KVERNELANDS automatic reset plows high clearance, 20" Coulters in stock used trip 12" plows on hand. Parts for Kverlands plows on hand. Points for most makes of plows. Bring your old point or number. Robertson Equipment, 3058 Pitt St., Cornwall, tel. 932-2841. 32-8c

TROTTIER BROS.

Farm Equip. Reg'd

Hwy 43 Alexandria

525-3120

—John Deere #35, pick-up and 2-row corn head, in very good condition
—Int. 1-row corn picker
—Forage blowers, new and used
—6-ton wagons
—10-ton wagons on rubber
—8 ft. x 16 ft. hay racks
—1 used Ford 5000 with cab
—1 Massey 65
—A few Ford 8-N tractors and others

Special prices on a few of last year's models

Farm Machinery

GEHL self unloading forage box, three-beater on heavy duty wagon in excellent condition; Ford ensilage blower, nearly new. Tel. 527-2763. 33-2c

LOUIS Lauzon Ltd., Alexandria, Coop Slab Silo; Vincent-Dion-Butler Farm Equipment, Dion blowers and forage boxes. Tel. 525-1937. 4-tf

NEW Holland 352 grinder-mixer, used 1 year; also New Holland 350-bu. manure spreader, excellent condition. Tel. 347-3034. 33-2p

FORD 9N grey tractor, all in good working condition with new tires and battery; also John Deere manure spreader, best offer. Tel. 874-2197. 32-4c

DE LAVAL bulk tank for sale. Guaranteed in good working condition, 2,800-lb. capacity; also hydromatic stable cleaner. Tel. 933-3433. 33-3p

NEW and used bulk milk coolers for sale. Full line of dairy equipment. Tel. R. Bureau, 525-3691. 27-tf

COMPLETE stable attachments, bowls, chains, etc. for 25 cows, everything included at $450. Tel. 525-3837. 30-tf

7-ft. Ford flail mower for sale. Like new. Price $775. Tel. 347-2530. 26-tf

FORD 8N tractor, 3-point hitch, heavy duty blade and mower. Tel. 525-3652. 33-2p

Apartments

APARTMENT in pleasant neighborhood, well heated, rent reasonable. Available from Sept. 1st. Tel. 525-1286. 34-1p

1-bedroom apartment to rent. Middle-aged couple preferred. Reduced rent in exchange for light janitorial duties. Available September 1st. Tel. 932-7680. 32-tf

GLEN Robertson 2-bedroom apartment with large kitchen and parlor, all conveniences, available Sept. 1st, middle-aged couple preferred. No children. Tel. 874-2627. 32-3p

Apartments

APARTMENT for rent, 2 bedrooms, apply to the Jean Station in person or call 525-3808. 32-tf

ROOM to let, kitchen privileges, lady only. Tel. 525-1549. 34-4p

1 modern bedroom apartment, upstairs. Available immediately. Tel. 525-1330. 24-tf

For Sale, To Let

FOR rent, recently renovated and well insulated 3-bedroom home with electric heating, situated in Glen Robertson. Apply Box "V" Glengarry News. 34-1c

HOUSE for sale, corner of Main and Derby Sts., 3-apt. house, 2 already rented and Main apt. available any time. Estate of the late Arcadius Massie. Price $42,000. Tel. 525-3213. 34-3p

1975 mobile home, 3 bedrooms, for sale, connected to well, septic system and hydro, ready for occupancy, on country lot, available for purchase, option or rent. Tel. 525-3571. 34-1p

1975 14x70 mobile home for sale, installed on lot in village of Glen Robertson, all services installed, ready Sept. 15th. Land for rent. Tel. 525-3571. 34-1p

BARGAIN: Mobile home 14'x64', like new, ready to be moved, give us a call to see it, 632-8563, only $10,500. 34-1c

Real Estate

ONE building lot for sale 100x348, in Glen Robertson. Tel. 528-4671. 32-3p

M. JEAN

CAMERON

TEL. 933-3860

Beautiful 9-acre parcel of land, approximately 4 miles east of St. Andrew's on the Island Road, with 5 acres of mature maple bush, good high land already surveyed and severed. Contact M. Jean Cameron Real Estate Ltd., 1405 2nd Street West, Cornwall, Tel. 933-3860. 34-1c

FARMS

—75 acres, 4-bedroom house, barn and outbuildings in Glen Robertson area. MLS.

—92 acres with 3-bedroom house, and barn, Bainsville area. MLS.

HOMES

—5-bedroom on lot 200x400, Curry Hill area. Asking $25,900. MLS.

—4-bedroom on 3-acre lot, Green Valley area, MLS.

—3-bedroom on 3-acre lot on Raisin River, Williamstown area, MLS.

—3-bedroom on ¾-acre lot just west of Quebec border on No. 2 Highway. MLS.

—Attractive 3-bedroom on large lot in South Lancaster. MLS.

COTTAGE PROPERTY

—2 cottages on 2-acre lots, on Raisin River at Lancaster, MLS.

Inquiries welcomed on other fine listings.

Lancaster Office 347-2215
A. G. Fraser Stan MacIntosh

Wanted

WANTED—Registered Holstein cows, second or third calf, sired by and bred to Unit Sires, graded Good Plus or better with BCA of 130M-130F, to freshen Sept. and October, subject to blood test. Apply to: F. C. McLennan, Box 233, Lancaster, Ont. Tel. (613) 347-3408. 33-2p

WANTED—trail type mower with p.t.o. connection but without 3-point hitch, good condition. Tel. 527-2957. 33-2p

WANTED—lightweight skidoo type trailer, also trailer hitch. Tel. 527-2957. 34-2p

WANTED—Used wood stoves; also pine cupboards and pine tables. Tel. 525-1738. 34-tf

WANTED—Grain binder, sulky one bottom plow, single disc, grain and grass seed drill. Tel. 525-3352. 34-2p

WANTED—100,000 pounds of market share quota. Tel. 528-4479 or 528-4537. 34-1p

WANTED—Milk Market Sharing Quota. Apply to Norman M. MacLeod, 527-5468. 34-1p

WANTED to rent: 2-bedroom apartment in town, have a 3-bedroom apartment to rent. Tel. 525-3322. 32-3p

BUILDING demolition—houses, barns, etc. Reasonable prices. Cardinal 657-4563. 33-2c

WANTED to rent—Small farm in Prescott or Glengarry. Apply Glengarry News, Box H. 33-2p

2-bedroom apartment wanted for October 1st, in Alexandria. Tel. 525-2723. 32-8p

WANTED—M.S.Q., apply to Rheal Besner, St. Isidore, 524-2173. 32-3c

Real Estate

PRIVATE sale—2-storey frame house on large lot in the village of Apple Hill, Ont. Within commuting distance of Ottawa and Montreal. Tel. 527-2040 or 525-2550. 32-4p

WILFRED AMELL REAL ESTATE BROKER LTD
932-1611
ST ANDREWS WEST
ONTARIO K0C-2A0

"Friendly Personal Service"

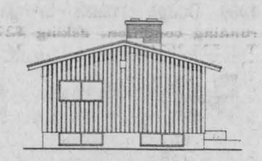

New house for sale with fireplace in the living room, 3 bedrooms carpeted, immediate possession.

Newly renovated, large 3-bedroom home.

CONTACT
Jean Clement
525-1267 or
Rachel Owens
525-1733

Wanted

WANTED—to buy, 100-150 lbs. No. 1 Pool Quota; also 5,000 to 95,000 of Market Sharing Quota. Tel. 525-2840. 33-2p

Help Wanted

EARN extra money. Show our exciting line of Christmas cards and gifts to friends, neighbors, relatives. No experience needed. Our big, colorfully illustrated catalogue makes it easy and profitable. Start now. Write today for free Christmas catalogue and information. Monarch Greeting Cards, Dept. 103, 217 Cannon, Hamilton, L8N 3K3 or phone (416) 527-3891. 32-8c

RELIABLE person to look after one pre schooler and do light housework. Tel. 525-3976. 34-1p

WANTED—a babysitter to look after 2 children in my home Monday to Friday. Tel. 525-3332. 33-2p

SCHOOL CROSSING GUARD

Applications clearly marked as to content will be received by the undernoted on or before 16:00 hours, Tuesday, August 30th, 1977, for the position of School Crossing Guard at the intersection of Main and Lochiel Streets, Alexandria, Ontario.

Application should contain age, marital status, and all personal data.

D. O. Collin, Clerk,
Town of Alexandria,
P.O. Box 700
Alexandria, Ontario.
34-1c

Real Estate

2 surveyed lots in Lancaster village, also one mobile home 12x60. Tel. 347-3460. 33-2p

3 acres of land with house and barn for sale, 2½ miles west of Moose Creek. Norman MacEwan, Tel. 346-5794. 34-2p

60 acres of choice agricultural land. Ideal for corn, barley or market gardening. Apply George A. Crites, Maxville. Tel. 527-5393. 34-tf

E. Vaillancourt
REAL ESTATE - IMMEUBLES
BROKER — COURTIER
P.O. Box 69, Alexandria, Ont. K0C 1A0

RICH COUNTRY LIVING available in this Colonial style 1½-storey, 4-bedroom, brick home, located on large 5-acre natural lot. Extras include broadloom, forced air electric heat, 2 fireplaces and 2 bathrooms, plus powder room. Very reasonably priced.

FOR THE REVENUE CONSCIOUS: This Green Valley side-by-side duplex in excellent condition, with 1,000 sq. ft. on each side. Live in one side and rent the other to help pay the mortgage.

SEASONAL OR YEAR-ROUND LIVING in this almost new, 14x70, partly furnished, mobile home on owned 5-acre natural lot in very desirable location. Available immediately.

REVENUE PROPERTY: Alexandria Main Street, large building completely remodelled, leased retail outlet on 1st floor, and large 2-bedroom lakeview apartment on 2nd. Reasonable.

ENJOYMENT at reasonable cost from this 3-bedroom summer cottage on Raisin River just 4 miles west of Lancaster. River navigable to Lake St. Francis. This cottage has all conveniences, easily accessible, has many shade trees and is a steal at offering price.

ALEXANDRIA AREA in its most attractive area, 50 acres moderately rolling land, Beaudette River crossing it, old log frame home and other outbuildings. House can be renovated but in need of extensive repairs. Priced accordingly.

RURAL LAND: We have a variety of sizes from 135 acres down, a variety of locations and prices.

A BUSINESS FOR THE METAL WORKER: Machine and welding shop well established, selling fully equipped and stocked, together with fine 4-bedroom residence, and large land area.

YOUR INQUIRIES solicited on the above and our many other fine listings. Contact our representative of your choice.

RE[illegible]RD	525-3419
JEAN	525-3658
CLIFFORD	674-2019
OFFICE	525-3641

P.S. We need 2, 3 and 4-bedroom homes of various ages and locations for clients with cash. Contact us if you are thinking of disposing of your property. Our service is as close as your phone.

Help Wanted

HYDRAULIC shovel operator needed with ditching experience preferred, but would consider training young person experienced with farm machinery. Must have transportation. Apply after 6 p.m. Tel. 347-3200, A. MacLean, Bainsville. 34-2p

PERSON wanted to kill and dress approximately 35 ducks. Tel. 347-3425. 34-1p

APPLICATIONS wanted to fill job openings for: Part-time waitress; kitchen helper to train as cook and cleaning person. 34-2c

EXPERIENCED separator needed to work in factory. Apply Alexandria Blouse Contractors. Tel. 525-2692. 34-1p

WANTED part time bilingual girl to do housework, 2 hrs. a day after 4:30 p.m. Tel. 525-3647 after 6 p.m. 33-2p

PAINTER for roofs and exterior painting. Apply to Hudson Painting, Box 245, Vankleek Hill, Ont. Tel. 525-3540. 33-2p

NOTE: Position still available for reliable person required in Sept. to mind one 2-yr.-old pre-schooler and one 5-yr.-old school child; light housekeeping, salary negotiable. For more information call 525-1776. 34-2c

HEAD teller required. Salary commensurate with experience. Apply Bank of Montreal, Lancaster, Ontario. 34-1c

RELIABLE woman to look after 2 pre-schoolers Monday to Friday, 8:30 a.m. to 4:00 p.m., also light housework, Green Valley. Tel. 525-3307. 34-1p

STORMONT, DUNDAS AND GLENGARRY COUNTY BOARD OF EDUCATION

requires for September 1, 1977

RESOURCE TEACHER

AT

TAGWI SECONDARY SCHOOL

Written applications will be received by:

Mr. Gilles Metivier,
Principal,
R.R. 1, AVONMORE
Ontario, K0C 1C0
Tel: (613) 346-2122

T. R. Leger,
Director.

Rudolph Villeneuve,
Chairman.
August 18, 1977. 34-1c

Work Wanted

ALL kinds of painting jobs, wallpapering, plastering and drywall, 40 years experience, Axel Pedersen and Son. Tel. 525-2206. 5-42p

WILL do inside painting, housecleaning, window cleaning and other odd jobs. Tel. 525-3290. 34-1p

QUALIFIED young lady willing to interpret or tutor deaf person. Tel. 527-5536 or write Bonnie Droucker, P.O. Box 39, Dunvegan. 34-2p

WILL do any type of cutting with a chain saw; cedar posts, stove wood, etc. Tel. 528-4671 after 7 p.m. 34-3p

WILL do roof repairs, painting indoors and outdoors, and renovations. Robert Joannette, Tel. 525-1611. 32-4p

WOULD like to keep children in my home from 2½ years old to 5 years old, from Monday to Friday. Tel. 525-2932. 33-2p

WOULD like to keep children in my home on Kincardine St. Tel. 525-2783. 34-1p

Services Offered

BILINGUAL AUCTIONEER
WYMAN WYLIE
RR1, Glen Robertson
Tel. 874-2074 24-23c

Alexandria Excavation
Footings, Foundation
Reg'd
RENE VALADE
R. R. #2, Alexandria, Ont.
Tel. (613) 525-1265
29-tf

Robert's Carpentry
Building and Remodelling, inside and outside, kitchen cupboards
Also for rent
18-ft. coil conveyor to clean basements.
Tel: 525-2807
14-tf

Services Offered

PAINTING and coating roofs and houses. Flat and hopper roofs especially. Also paving sealer. For free estimates contact Hudson Paving, Box 246, Vankleek Hill. Tel. 525-3540. 28-6p

WE machine file most hand and circular saws, also: carbide saws, scissors, and chainsaws, etc., Seguin Hardware, 33 Main St., Alexandria. 28-23p

NEED plowing done this fall? Call Steve MacDonald 525-3962 or 678-2434. 33-2p

WILFRED VACHON
BUILDERS
Glen Robertson
874-2291
28-8p

ALLAN CRITES
EXCAVATIONS
Maxville 527-5685

Complete septic bed installation (licenced)
Free estimates
• Basement excavations
• Fill, gravel
• Ditches, wells,
28-tf

ROBERT'S
RENTAL SERVICE
Tel. 525-2807
Open also at night and weekend
Cement mixer, elec. and gas
Cement polisher, 18-ft. soil conveyor
1½" water pump,
¾ h.p. electric drill 27-tf

MARCIAL EMOND
EXCAVATION
BACKHOE RENTAL
We do Trench, Foundation, Ditch work and also licensed for Septic Tanks.
Please call: 525-2359
Alexandria, Ontario. 22-tf

ATTENTION FARMERS
We pick up your sick, crippled and dead animals
Prompt Service
MACHABEE
ANIMAL FOOD, LTD.
St. Albert, Ont.
We accept collect calls
Tel: Crysler 613-987-2818
27-tf

Andre Joanette
GENERAL PAINTING
Free Estimate
525-2518
33-4p
Roofs, Stucco,
Varnishing, Wallpaper

CARPENTRY
of all types
I will be pleased to discuss your building or remodelling needs.
Work Guaranteed
No Job Too Small
GARRY McLAUGHLIN
Dunvegan, Ont. Tel: 525-1477
42-tf

Air conditioned
Fully licensed
ACROPOLIS
DINING LOUNGE
Alexandria Pizzeria
Reserve now for banquets, receptions, etc.
Tel. 525-2744
27-tf

FULLY AIR-CONDITIONED
Bide a Wee Inn
RESERVE NOW FOR BANQUETS, MEETINGS
HUB RESTAURANT
Tel: 525-2264
42-tf

Rawleigh Distributor
LEOPOLD QUESNEL
TEL. 525-1063 34-4p

STEEVES
WELL DRILLING REG'D
Artesian Wells
Tel: 525-1501
KEITH MacMILLAN 2[illegible]0

Services Offered

GENERAL CARPENTRY WORK
windows, cement, repairs, and building
CARMEL SABOURIN
Tel. after 6 p.m. 525-1231
14-6m-p

Dennis Jackson
BACKHOE SERVICE
Tel: 346-2118
Monkland
34-4p

Notices

NOTICE TO CREDITORS

IN THE MATTER OF THE ESTATE OF JAMES BAILLIE FERGUSSON, LATE OF THE TOWNSHIP OF KENYON, IN THE COUNTY OF GLENGARRY, RETIRED BUSINESSMAN DECEASED.

TAKE NOTICE that all persons having claims against the Estate of James Baillie Fergusson, Retired Businessman, who died on or about the 18th day of May, 1977, are hereby required to send full particulars of their claims to the undersigned Solicitor on or before the 15th day of September 1977, after which date the Estate will be distributed having regard only to the claims of which notice shall then have been received.

DATED at Alexandria, Ontario, this 17th day of August 1977.

JEAN MARC LEFEBVRE,
Barrister & Solicitor,
39 Main Street North,
Alexandria, Ontario.
34-3c

NOTICE TO CREDITORS AND OTHERS

IN THE MATTER OF THE ESTATE OF DUNCAN S. MacDONALD, LATE OF THE TOWNSHIP OF LANCASTER, IN THE COUNTY OF GLENGARRY, RETIRED FARMER, DECEASED.

TAKE NOTICE that any persons having any claims against the Estate of Duncan S. MacDonald, who died on or about the 3rd day of May, 1977, are hereby required to send full particulars of their claim to the undersigned Solicitor, on or before the 7th day of September, 1977, after which date the Estate shall be distributed having regard then, only to such claims as shall have been received.

DATED AT CORNWALL, Ontario, this 15th day of August, 1977.

Duncan J. MacDonald, Q.C.
126 Sydney Street,
Cornwall, Ontario
Solicitor for the Executors
33-3c

NOTICE TO CREDITORS

IN THE MATTER OF THE ESTATE OF DORINA SAMSON, WIDOW, LATE OF THE TOWN OF ALEXANDRIA, IN THE COUNTY OF GLENGARRY, DECEASED.

TAKE NOTICE that all persons having claims against the Estate of Dorina Samson, Widow, who died on or about the 23rd day of June, 1977, are hereby required to send full particulars of their claims to the undersigned Solicitor on or before the 31st day of August 1977, after which date the Estate will be distributed, having regard only to the claims of which notice shall then have been received.

DATED at Alexandria, Ontario this 5th day of August 1977.

JEAN MARC LEFEBVRE,
Barrister & Solicitor,
39 Main Street North,
Alexandria, Ontario.
32-3c

NOTICE TO CREDITORS

IN THE MATTER OF THE ESTATE OF AUREA LEVERT, LATE OF THE TOWN OF ALEXANDRIA, IN THE COUNTY OF GLENGARRY, RETIRED STORE KEEPER.

TAKE NOTICE that all persons having claims against the Estate of Aurea Levert, Retired Store Keeper, who died on or about the 15th of July 1977, are hereby required to send full particulars of their claims to the undersigned Solicitor on or before the 15th day of September 1977, after which date the Estate will be distributed, having regard only to the claims of which notice shall then have been received.

DATED at Alexandria, Ontario, this 17th day of August 1977.

JEAN MARC LEFEBVRE,
Barrister & Solicitor,
39 Main Street North,
Alexandria, Ontario.
34-3c

Real Estate

SAUVÉ

SAUVE REAL ESTATE LTD.
REALTORS
39 Main St. N., Alexandria
(613) 525-2940

We have a variety of farms for you

CHECK THE FOLLOWING

VANKLEEK HILL—18 acres, brick home, barn, $49,500.
MAXVILLE—100 acres hobby, old home, $35,000.
AVONMORE—50 acres recreational, home, $35,000.
GLEN NORMAN—Brick fireplace, 50 acres, rolling, $49,500.
GLEN NEVIS—56 acres fertile, home, barn, $49,500.
MAXVILLE—80 acres, home, barn, $49,500.
ST. RAPHAEL'S—100 acres, good buildings, $47,500.
GLEN ROBERTSON—Outstanding home, barn, 100 acres, $79,000.
DALKEITH—Exceptional old brick home, horse barn, 100 acres, dense forest.
NEWINGTON—196 acres, home and barn need repairs, $45,000.
BERWICK—Top home and barn, 10 acres, $42,500.
DUNVEGAN—Antique log home, 63 acres, $39,000.
ST. BERNARDIN—100 acres, well built, $58,000.
NEWINGTON—200 acres, beautiful brick home.

PEACEFUL COUNTRY HOMES

ALEXANDRIA—Close, 20 acres, new large bungalow, forest, $54,000.
NORTH LANCASTER—Neat home, 4 acres, $35,000.
McCRIMMON CORNER—Large comfy home, landscaped, $30,000.
CURRY HILL—Bungalow 40x22, lot on canal, $27,000.
GLEN SANDFIELD—Lot 325x200, good home, $26,500.
DALKEITH—1.5 acres, family home, $25,000.
APPLE HILL—Mobile home 14x68, lot $24,000.
WILLIAMSTOWN—5 acres and small home, $17,500.
GLEN ROBERTSON—One acre, paved road, home, $13,500.
MAXVILLE—Cute home on one acre, $23,000.
NORTH LANCASTER—Near new mobile home and lot, $19,000.
GREEN VALLEY—Bungalow, garage, barn, 4 acres, $36,000.
GLEN NORMAN—Large schoolhouse, 70x28, now a home, barn.
ALFRED—Exceptional home on 10 acres, $45,000.
GLEN NORMAN—New split level bungalow, $45,000.
ALEXANDRIA—On Hwy. 43, bungalow, 3 acres, $49,000.
ST. EUGENE—Brand new home, 12 acres.
APPLE HILL—Most recreational, cedars, perfect home.

CONSIDER THESE GEMS

EXCELLENT—Clean home in Maxville, beautiful lot.
COUNTRY STORE—Be your own boss.
SUMMER COTTAGE—At Loch Garry.
GREENHOUSE BUSINESS—Earnings for parents and family, professional set-up.
SERVICE STATION—Monkland corner, high potential.
WATERFRONT HOME—On Lake St. Francis.
BAINSVILLE—40x45 antique brick home.
SCENIC, WOODED—32 acres, park paradise, $22,000.

SALES REPRESENTATIVES

Paul Emile Levert, Alexandria	525-3971
Germain Glaude, Alexandria	525-3030
Andre Menard, Green Valley	525-3307
Robert Poirier, Alexandria	525-2940
Lionel Glaude, Alexandria	525-2340
Real Ouimet, Alexandria	525-1707
Gerald Sauve, Alexandria	525-2940
Wallace Morris, Finch	984-2227
Fernand Glaude, Cornwall	933-4498

Realtor

APPRAISAL DEPARTMENT—For mortgages, feasibility studies on businesses or purchases, expropriation, estates.
ROBERT POIRIER, AACI

J. P. TOUCHETTE (613)525-2417

ALEXANDRIA
Kincardine St. West, 3-bedroom, brick bungalow, in-ground pool, basement finished, fireplace, immediate possession.

MAXVILLE
80-acre farm, 4-bedroom home.

GLEN NORMAN
Large family home, 1 storey, cathedral style living room, 2 bathrooms, large new barn.

NEWINGTON
200 acres, 4-bedroom brick home, large kitchen, barn in excellent condition.

TOWNSHIP OF LOCHIEL
4 miles from Alexandria—50 acres, 3-bedroom, 2-storey home, 2 full bathrooms, beautiful fireplace, barn.

ST. BERNARDIN
100 acres, beautiful home, barns, etc., or 10 acres with buildings.

LEFAIVE
10 acres on paved road, house completely renovated, 2 bathrooms, 3 bedrooms, new 3-door garage. Best buy of the week.

NEAR 417
2—30-acre lots on Highway 34.

100-acre farm with house, good barn with stable cleaner.

19 acres, no buildings, ¼ mile away from Hwy. 34 overpass.

35 acres, no buildings, ½ mile away from Hwy. 34 overpass.

VALLEYFIELD
3-bedroom brick bungalow, corner lot, large kitchen, immediate occupancy.

FOURNIER
50 acres on paved road, ideal building site, 25-acre plantation of 15,000 white pines and 15,000 white spruce, planted 15 years ago. Terms available.

FIRST KENYON
15-acre lot, complete seclusion, 2 roads in 6-acre frontage.

RIVER BEAUDETTE
Fully equipped marina with 4-bedroom home, included shop, storage buildings, 200 feet of cement finished docking, will accept trade-in.

3-bedroom cottage with swimming pool. Furnished, $19,500.

GLEN SANDFIELD
5-bedroom, beautiful, brick home, large modern kitchen, living and dining room, sheds and garage, all with 4 acres.

ST. ZOTIQUE
Garage property with attached house on Highway 2.

Sandringham Calf club had meetings

On July 27th the members of the Sandringham 4-H calf club attended the judging competition held in Williamstown at the fairgrounds with many other 4-H members from Glengarry and Stormont counties.

At this competition the members registered and then there was a demonstration on how to judge beef, horses, and sheep.

Later in the morning the members judged Holstein cows, yearling beef heifers, hunting horses, and sheep. Later on all the 4-H members gave their reasons on two of these classes. The official placings were then given for each class of livestock.

Then in the afternoon the members judged hay, corn, and barley and gave their reasons on one of these crops.

A 4-H quiz and a general agricultural quiz was done. Then the members had a choice of either doing a Forestry I.D. or a General Agricultural I.D.

The fifth and last regular meeting of the Sandringham calf club was held August 3rd at the farm of Antoon Baas.

Annette Baas gave a talk on farm safety.

Karen Campbell spoke on public speaking and then asked different members in the club to make a speech on certain topics.

Gaetan Paquette gave us a speech on how to listen when other people are speaking and it was very important.

Doreen Jans and Diana VanderWielen divided the members into four groups which competed against each other in different games.

Rene Daoust, our leader, then announced the winner of the trophy for the outstanding member which the other members voted for. She was Diana VanderWielen.

St. Lawrence WI to visit museum in Cornwall

The regular monthly August meeting was held at the home of Mrs. Anthony Wetering. Mrs. Donald McMaster, president, presided.

An article on a new drapery plant to be located in Cornwall, was read by Mrs. B. White for Canadian Industries.

Mrs. Harold Graham, convenor for Family and Consumer Affairs, read "Dressing poses a problem for elderly people."

Mrs. LeBlanc had a poem on Education and Cultural Activities.

Miss Veronica Caron reported on Resolutions.

A poem in tribute to the family doctor was read by Miss Bessie Cumming. Miss Cumming also reported on the bus trip to Ottawa, and, had a report on the 80th anniversary meeting held in Pembroke, which many local members attended. She also had a reading on ACWW.

A sale was held after the meeting to contribute toward a bus trip next year.

Lunch was served by the hostesses, Mrs. Wetering, Mrs. Wm. MacLean and Mrs. Harold Graham.

The next meeting will be held in Cornwall after a luncheon out and a visit to the Museum.

Notices

NOTICE
Township of Charlottenburgh

Copies of list of lands in the Township of Charlottenburgh which are for sale for arrears of taxes are available from the office of the Treasurer, Township of Charlottenburgh, Williamstown, Ont., as published in the Ontario Gazette, August 6th, 1977.

Unless arrears of taxes and costs are sooner paid, the Treasurer will proceed to sell the lands on the 15th day of November, 1977 at 1:00 p.m. in the afternoon.

Signed: M. J. Lapierre,
Treasurer.
33-13c

ATTENTION VETERANS
Ex Service Men and Women and Dependents

The Royal Canadian Legion Service Bureau Officer

Mr. Ian Urquhart, 218 MacLaren St., Room 1002, Ottawa, Ontario K2P 0L7, will be visiting in the area.

Anyone wishing information, advice or assistance, regarding:

(a) War Disability Pensions;
(b) Treatment for entitled veterans;
(c) Application for Benevolent Funds;
(d) Appeals against adverse original applications for War Veterans and Widows Allowance,

is requested to contact the Manager of the local Branch, not later than THURSDAY, SEPT. 1st, 1977, to arrange for an interview.

Legion Hall
Tel: 525-2213 34-1c

Tenders

SEALED TENDERS
will be received by the undersigned until 5 p.m. September 30th, 1977 for House and Lot (Part of West ½ lot 17, Concession 1 Front, Twp. of Charlottenburgh).

Open for inspection Sept. 3, 9 a.m.—6 p.m.

Highest or any tender not necessarily accepted.

Mrs. Stuart Radley, Treasurer,
R.R. 1, Summerstown,
Ontario. K0C 1E0
34-1c

NOTICE
TOWNSHIP OF CHARLOTTENBURGH

This is to notify the general public using the Township Dumps, particularly the one situated on County Road #27, that they will only be open on Wednesdays and Saturdays from 9:00 a.m. to 6:00 p.m. with a caretaker in attendance. Use is prohibited on any other day and the gates will be closed. Anyone requesting special consideration will be required to make arrangements with the Township Office.

**Signed: A. B. McDonald,
Road Superintendent.** 32-3c

NOTICE
TOWNSHIP OF CHARLOTTENBURGH

Anyone requiring an entranceway of any nature onto a Township Road is requested to apply to the Township Road Superintendent for approval.

**Signed: A. B. McDonald,
Road Superintendent.** 32-3c

NOTICE
TOWNSHIP OF KENYON
DOG CONTROL

The Council of the Township of Kenyon is requesting all persons to keep their dogs under control.

Dogs running at large will be picked up by our animal control officer and owners will be held responsible for any damage which has been caused by these animals.

**Albert Faubert, Reeve,
Township of Kenyon.**
34-1c

THE RAISIN REGION CONSERVATION AUTHORITY
are requesting tenders for one 1977 farm tractor and accessories

General information:
—60 H.P. tractor
Accessories required: snowblower, loader, flail mower, rotary cutter, cab
—Service must be available in the Cornwall area
—Closing date Sept. 7, 1977, 5:00 p.m.

Tender forms are available from the Authority Office, Raisin Region Conservation Authority, Box 10, Martintown, Ontario. K0C 1S0, Phone [613] 528-4584. 34-2c

AUCTION SALE
**OF HOUSEHOLD FURNITURE AND SOME ANTIQUES
MAIN ST., GLEN ROBERTSON, ONT.**

Saturday, August 27th

**at 1 p.m.
TERMS—CASH
WYMAN WYLIE—AUCTIONEER
Glen Robertson—Tel. 874-2074
RAE MacLENNAN—PROPRIETOR
Glen Robertson—Tel. 874-2727**

In case of rain sale will be held under roof.
34-1c

COMPLETE DISPERSAL
**REGISTERED HOLSTEINS
OF THE "RANRICK" HERD OF
MILTON AND RUTH EVANS AND FAMILY,
ORMSTOWN, P.Q.
will be held at
FAWCETT BROS. SALE SERVICE,
WINCHESTER, ONT.**

Thursday, September 1, 1977

12:00 noon.
67 head: 32 cows, 17 bred heifers, 17 open heifers and calves, 1 bull. Classified and on R.O.P. Rolling herd average: 138%: 139%. 1 Excellent, 5 Very Good, 20 Good Plus, 6 Good. 14 daughters of "Briarwood Chieftain" selling; many bred to "Chieftain, "Klondike" and "Northern Prince." Card tested for Brucellosis by H. of A. personnel.

**Catalogues available on request.
Auctioneers: Mahlon Zeron and Hugh Fawcett.
FAWCETT BROS. SALE SERVICE, WINCHESTER, ont.
Allison: 774-3610** 33-2c **Ralph: 774-5710**

AUCTION SALE
**FURNITURE, ANTIQUES NEW CLOTHING
VILLAGE OF APPLE HILL
1 mile south off Highway 43, 9 miles west of Alexandria**

Saturday, September 3

12 noon
Milk sulky, black marble table clock, wall clock, 2 first made electric table clocks, old license plates from 1926, alarm clocks, oil lamps, cow bells, horse bells, old bottles, small trunk, books, old Bible, copper wash tubs, pictures and frames, stereoscope and views, old projector, couch and chair, odd chair, stereo combination, sofa bed, box spring mattress and head board; table and 4 chairs, coffee table, table lamp, old dentist spittoon, antique dishes, iron beds, complete hospital bed, 2 space heaters, pool table with cues, 4x8 feet; electric lawn mower, hand mower, utina pump, grinder for tractor, round steel stove, horse collars, bridles, block and tackle, buggy wheels with hub caps, farm tools, carpenter tools, 3" strapping-¼ round, 10-ft. step ladder, large quantity of children's shoes, ladies' shoes, approx. 360 pairs, approx 30 pairs men's dress shoes, approx. 60 pr. of men's dress and work pants, all sizes, quantity of toe rubbers. Large quantity of material by the yard on the bolt. Quantity of lace, braid and embroidery cotton, new paymaster machine, 5-ton chain block.

TERMS—CASH

Auctioneer's Note: Many articles in this sale are not listed, clothing is all new and will be sold first at 12 noon sharp! To be viewed day of sale only.

**JOHN A. MacLENNAN, Auctioneer, Maxville. Tel. 527-5496.
STEWART KENNEDY, Proprietor, Apple Hill, Ont.**

AUCTION SALE
**FURNITURE,ANTIQUES, SHOP TOOLS
AND COLLECTORS' ITEMS
AT McCRIMMON CORNER, OFF HIGHWAY 34
8 miles north of Alexandria,
8 miles south of Vankleek Hill, on**

Saturday, Sept. 3rd

at 9:30 a.m.
ANTIQUES: Spool bed, blanket boxes, trunks, chests of drawers, dough box, several desks, couch, several clocks, store scale, bells, butter moulds, candle moulds, coal oil lamps, ink well, old wall telephones, pictures and picture frames, small tables, good selection of books, dishes of all description; rocking chairs, washstands, several small tables, hall rack, pressed back chairs, old radios, bureaus, crocks, jars, bottles, school desk, rocking horse, all kinds of collectors' items.

FURNITURE: Dining room suite, table, 6 chairs, buffet and china cabinet; Dominion piano and stool; chesterfield and 2 chairs; bed chair and stool; magazine rack; several upholstered chairs; mirrors, several metal tables; record player, radio and record player; luggage, round table, game table, lawn chairs, dressing table and bench; 2 night tables; dressers, beds, lawn furniture.

TOOLS: Vise, wrenches, assortment of tools; electric motors, work bench, fans, socket sets, and all kinds of small items too numerous to itemize.

Auctioneer's Note: This is just a partial list, plan to attend early. Note starting time as this is a large sale.

TERMS—CASH

**MANSEL M. HAY, Auctionner, Dalkeith. Tel. 874-2597.
DONALD MacCRIMMON, Prop., McCrimmon. Tel. 525-2051.**

DUNCAN MacARTHUR
AUCTIONEER

34-8c

Tel. 347-3472 P.O. Box 158 Lancaster

COMPLETE DISPERSAL
**REGISTERED HOLSTEINS
OF THE HOLSTEIN HERD OF
ABRAMS BROS., SUMMERSTOWN, ONT.
will be held at
FAWCETT'S SALE ARENA,
WINCHESTER, ONT.**

Monday, August 29, 1977

12:30 p.m.
60 Head: 30 cows, 10 large bred heifers, due at sale time. Remainder yearlings and calves. Classified and on R.O.P. Mainly E.B.I. Breeding; a good dairy herd with some big strong fall heifers. Card tested for Brucellosis by H. of A. personnel.

**Catalogues available.
Auctioneers: Mahlon Zeron and Hugh Fawcett.
FAWCETT BROS. SALE SERVICE
Winchester, Ontario.
Allison, 774-3610** 33-2c **Ralph, 774-5710**

AUCTION SALE
**MACHINERY, FURNITURE, ANTIQUES,
and FARM TOOLS, ON**

Saturday, August 27th

**in the Village of Chesterville,
Main Street, North
Starting at 1 p.m. sharp**
Chesterfield suite; 5-piece chrome set; GE stove; 3-piece bedroom suite; love seat; lamps, 2 oil burners, cabinets, electric heaters, chairs and stools, dressers, couch, picnic table, sealers, dishes, washstands, Int. W4 tractor (new tires); Massey #22 tractor; Int. 2-furrow drag plow; Cockshutt spreader; double disc; 1970 Dodge Monaco (as is); 60-amp. service; seed drill; JD cultivator on rubber; 50' drive belt; page wire; barb wire; litter carrier and track; 3 h.p. tiller; stanchions, water buckets and head rail; 36' extension ladder; water tanks; quantity of lumber; milking machine; wood and steel fence posts; 6 iron gates; milking machine, milk cans, hand seeder, electric motors, forks and shovels; some hay and straw in barn; cistern pump, sump pump.

CHICKEN EQUIPMENT: 4 automatic chicken waterers; 2 automatic egg washers; four 30-dozen egg crates; Roto egg washer; two 15-dozen egg boxes; 13 egg baskets; 9 kerosene stoves; poultry debeaker; 2 sprayer cans.

TERMS—CASH

**MURRAY BLAIR, Auctioneer, Avonmore. Tel. 346-5568.
GERALD McMILLAN, Proprietor, Chesterville, Ont.**
33-2c

PUBLIC AUCTION
**HOUSEHOLD EFFECTS, ANTIQUES, FARM
MACHINERY, FEED AND TRUCK
Lot 22, Concession 2, Finch Township,
3 miles east and 1 mile north of Finch or 3 miles
west of Avonmore on Shaver Rd. [Watch for signs]**

Saturday, Aug. 27th

**Household effects at 10:00 a.m.
Machinery sells at 11:00 a.m.**
Having decided to quit farming we will sell the following items:
HOUSEHOLD EFFECTS: Pine corner cupboard; matching Kenmore automatic washer and dryer, 1-yr.-old; Kenmore dish washer, 2-yrs.-old; Beatty refrigerator; chrome table and chair set; oak dining room set, 9-piece, complete with buffet and hutch, one of the best sets we have offered for sale; chesterfield and chair set, 1-mo.-old; coffee table; reclining chair; chest of drawers; baby scale; school desk; 2 complete bedroom sets with dressers and sets of drawers; oak wardrobe; 20" electric house fan; plastic wash sink; hot plate.

FARM MACHINERY: M.F. 165 tractor with loader, manure fork, snow bucket and gravel bucket; M.F. mower and M.F. conditioner with attachment to hook together; New Holland baler with thrower, 268, good order; 2 hay wagons, new racks; 40' hay elevator with motor, pipe; 20' grain auger with motor; Massey rake; Massey plow, 12", 3-furrow; grain drill; set of discs; chain harrow, 10', new; 2 drag harrows; 1974 GMC ½-ton truck, new paint, safety checked; walking plow.

FEED: 3,000 bales of good quality hay; 2 tons of mixed grain.

MISCELLANEOUS: Oxygen act. welder, complete cart; bench grinder; Mechanist vise; Beatie twin piston water pump; 32' extension ladder; many tires and rims, 14", 15" and 16"; extension cords, several hundred feet; several hundred feet of rope, ¾"; wood stove converted to oil; assorted plumbing and electrical fixtures; chains; garden tools; assorted wood, 3/8 and ¼" plywood, quantity of 1x3's, quantity of 2"x8", doors and windows; mechanics and woodworkers bench; propane heater with 2 tanks, 36 lbs. and 100 lbs.; work bench; assorted chains, logging; lawn mower, new, gas; Briggs and Stratton motor, gas, 3 h.p.; electric transfer pump; garden hoses, assorted; 12'x14' tarpaulin; heated water bowl; 2 Hydro electric fencers; 30 steel electric fence posts; float; water bowl; scales; buckets; 20 sheets of plywood; quantity of good lumber; quantity of vet supplies; David Bradley chain saw; pig waterers; pony saddle and bridle; many small articles too numerous to mention.

Auctioneers' Note

This is an exceptional list of household effects, many of which are new or nearly new. Also a good line of farm machinery will sell following.

**PLAN TO ATTEND
TERMS—CASH
AUCTIONEERS
Mahlon Zeron: 652-4697 Hugh Fawcett: 774-6200 or 774-3610
PROPRIETORS
Donald Owen and Allistair Milne
Finch, Ont., 346-2025**
33-2c

AUCTION SALE
**ANTIQUE COLLECTION
THE ESTATE OF LEO P. LEGER,
4 miles northwest of Martintown,
5 miles southwest of Apple Hill
WATCH FOR SIGNS**

Monday, Sept. 5th

at 10 o'clock a.m.
Antique tables and chairs; frames, bottles, books, 10-gal. crock, compote dish, blue and red dishes; many antique dishes; blue oil lamp; lanterns, bells, hand washing machine; desk, washstands, harness, old tongue and groove cupboard; clothes closets, Aladdin lamp with glass shade; wall rug, trunks, backless chair, records, table model gramophone; vanity table, antique hay mower and plow; dresser, bed, buffet, corner cabinet, bar, bar stool, liquor cabinet, antique tools.

TERMS—CASH

Auctioneer's Note: The above is only a partial listing—many other items.
**R. HAROLD BROWN, Auctioneer. Tel. 932-7925.
ESTATE OF LEO P. LEGER.** 34-2c

AUCTION SALE
**HOUSEHOLD FURNITURE AND ANTIQUES
505 HENRY ST. OFF BROOKDALE]**

Saturday, August 27th

at 10:00 a.m.
Cherry wood master bedroom set by Gibbard; Beach stove; refrigerator (Frigidaire); maple kitchen table and five chairs; automatic washing machine; toaster, coffee maker, ironing board, sewing machine, kitchen utensils, dishes, floor polisher, iron, coffee mill, clothes hamper, Electrolux vacuum cleaner; step ladder, 100-ft. extension cord; garbage can, lamps, wash bowl and pitcher; old washstand; chesterfield (nearly new); china cabinet, Paragon china, assorted china and crystal; two small round tables; small old table; bedroom chair; single metal bed; single four-poster bed; three old dressers; one white French Provincial dresser with night table; linen, 2 handmade quilts; one other dresser; trunk, floor mats, clothes pail, bird cage (nearly new); pictures and plaques; unframed petit-point; two straw baskets, books.

TERMS—CASH

Auctioneer's Note: There are a number of fine pieces in this sale, you are well advised to attend.
**R. HAROLD BROWN, Auctioneer. Tel. 932-7925.
MRS. PATRICIA MacDONALD, Prop. Tel. 932-9447.**
34-1c

AUCTION SALE
**HOUSEHOLD EFFECTS
CON. 1, NORTH OF RAISIN RIVER,
1 MILE WEST OF LANCASTER VILLAGE,
ON WILLIAMSTOWN ROAD**

Saturday, September 3

at 10:30 a.m.
Zenith 20" portable B&W TV and aerial mast; table model FM radio; Viking wringer washer; mahogany buffet; hide-a-bed; ¾-bed; 2-piece sectional sofa; end table; medicine cabinet; pine bureau; 2 walnut commodes; 2 homespun blankets; Persian lamb ladies coat, size 38; Evinrude 3-h.p. outboard motor; "Ball of Fire" stove; electric lawn mower; pie oven; electric kettle; Sunbeam electric fry pan, and other household effects. Also garden and lawn tools, and shed tools.

TERMS—CASH

**DUNCAN MacARTHUR, Auctioneer, Lancaster. Tel. 347-3472.
DONALD MacMILLAN, Proprietor.**
34-1c

AUCTION SALE
**LIVESTOCK, DAIRY AND FARM EQUIPMENT
ON THE FARM OF DONALD HERRON,
7 miles west of Huntingdon, at St. Anicet**

Wednesday, August 31

at 1 p.m.
An excellent dairy herd of high grade Ayrshires, consisting of 45 head: 40 milk cows, 20 are fresh, others bred for fall; five open heifers, three spring calves. This is an artificially bred herd. Recent Federal test completed.

All dairy equipment to be sold, also all the farm machinery including a John Deere diesel tractor, No. 2130, complete with loader, has only 975 hours. Ford forage harvester, No. 612 complete with hay and corn head. One IHC forage box, No. 105 mounted on a new George White wagon; Little Giant 32-ft. elevator plus all other farm machinery.

3,000 bales of hay, 500 bales of second cut hay.

All to be sold as Mr. Herron is giving up farming

**TERMS—CASH OR CHEQUE WITH
ACCEPTABLE BANK REFERENCE**

**LYELL J. GRAHAM, Auctioneer. Tel: Huntingdon [514] 264-2289.
DONALD HERRON, Proprietor.** 34-1c

Williamstown Fair had many winners

by Ruth Mowat

Despite pouring rain on Friday, August 5th, the Agricultural Hall at the Williamstown Fair was filled to capacity with exhibits for competition. This year more than two hundred contestants entered crafts, art, photography, vegetables, food, forage, honey, maple products, cheese and children's exhibits. It was a big job for the judges to pick winners.

The winner in the Ladies Division was Hilda MacLean from Maxville, with Marilyn Light of Williamstown as runner-up. The highest points in cheese went to Lawrence Lalonde of Balderston, and the Premier Exhibitor in vegetables was Brenda Miller of Cornwall. Mrs. Dorothy Croll of Williamstown had the most prizes in flowers, while Lionel Levac of Green Valley won the honors in honey. Once again, Edwards Bros. of Franklin Centre captured the most points in maple products, while Cornelius VanLoon had the best forage.

The trophy for photography was presented to Mac Singleton of Montreal, with Brian Greer of Williamstown as runner-up. Sue Harrington of Williamstown had the most points in knitting, Grete Grazgorek of Williamstown the most points in embroidery, and the youngest exhibitor under 18 years of age who won the most points was Brenda Morris of Martintown.

Oldest exhibitors were Mrs. McGibbon of Williamstown and Mrs. M. Snider of Lancaster. Of special interest in the hall was a needlework map of Charlottenburgh done by Mrs. Edmunds of Martintown.

Saturday, the sun shone brightly on the Oldest Fair and various events took place. Judging continued in the cattle and horse divisions, and in the two new categories—rabbits and poultry.

In the Line and Breeding Horse Show, John Peters from Lancaster accumulated the most points and was the winner of the Ross Bros. Special Merit Award, a new trophy this year. Second place in this competition was won by The Thomas Stable from Hudson Hts., Que. English Horse Show competition was keen and the top winners for the day were P. Thomas, Hudson; J. Peters, Lancaster; Le Paddock, Martintown; St. Lawrence Stables in Iroquois and G. Adam, Hudson.

While the competitions were in progress, many gathered around the stage to hear the organ music provided by James Nixon of Vankleek Hill and watch Gary Silver, Magician, from Montreal.

The children's parade attracted many, while the bed-race created a great deal of excitement, in the village and at the grounds.

Sunday's program included the Clan Sutherland Pipe Band from Montreal, Gary Silver, James Nixon and a Highland Dancing Competition. The heavy horses in the main ring attracted many spectators. It is quite a sight to see these large animals perform. Winners in this category were Allan Foster, Solie Leroy and George Hope.

The Harness classes were held on Sunday and overall winner was George Shoniker of Glen Walter, with Mr. and Mrs. Sherman Crooks of Grenville, Que. and Mr. and Mrs. Melvin Waldroff of Newington as second and third place winners.

The 1931 Phantom II Rolls Royce limousine belonging to Lorne Whelan of Alexandria, drew a large crowd of admirers. This was part of the antique car exhibit, which included a 1929 Ford Model A Roadster owned by Richard Lalonde of Alexandria, a 1937 Chevrolet sedan, owned by W. Collier of Dunvegan, and a 1928 Ford A Coach owned by Eric Wambolt of Pierrefonds, Que.

A beautiful floral display by the Green Thumb Horticultural Society beautified the Agricultural Hall on Sunday for the Arts and Crafts show. Many admirers were able to purchase pottery, paintings, tole craft, woodwork, shell craft, woven items and plants at this show.

The New Exhibitor Award was won by Margaret Leonard of Williamstown, and the McArthur Trophy, a WI competition, was presented to the Bainsville Women's Institute, with runner-up being the Picnic Grove WI. Novice Specials were won by Verna Warden and Margaret Leonard of Williamstown.

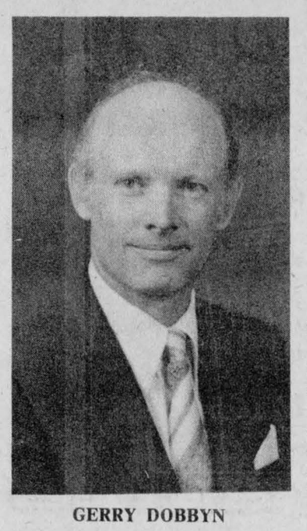

GERRY DOBBYN

Louis Tremblay, Principal of the Cornwall Campus of St. Lawrence College announced today, the appointment of Gerry Dobbyn as Chairman of the Continuing Education Department for the period of September 1st, 1977 to August 31st, 1979.

Mr. Dobbyn replaces Eugene Cardinal, recently appointed as Principal of the Cornwall Campus, effective September 1st. Mr. Cardinal will assume the position of College Planning Co-ordinator for a period of one year immediately following his term as Principal.

Mr. Dobbyn who has been teaching at the College since 1974, has extensive experience in the field of business and industry. Prior to coming to the College, Mr. Dobbyn was Manager of Employee Service and Manager of Administration at Domtar Fine Papers, Cornwall.

Strong cattle shows at recent Williamstown Fair

Over 250 cattle were entered in the recent Williamstown Fair.

In the Holstein show, the Premier Exhibitor was Gerard Smits with 106 points with William Van Loon as runner-up with 86 points.

The Premier Breeder was Gerard Smits with 98 points with William Van Loon as runner-up with 86 points.

Other Holstein results are as follows:

Class I, calf, junior and senior, Gerard Smits, Lancaster; Andre Villeneuve, Maxville; William Van Loon, Maxville.

Class II, Junior Yearling, Murray Howes, Dalkeith; Campbell H. MacDonald, Dalkeith; Gerard Smits, Lancaster.

Class III, Senior Yearling, Alex D. MacLeod, Dalkeith; Murray Howes, Dalkeith; George Corput, Bainsville.

Class IV, Female 2-yr.-old, Murray Howes, Dalkeith; Jos. VanDeLigt, Lancaster; Gerard Smits, Lancaster.

Class V, Female 3-yr.-old, Wm. Van Loon, Maxville; Clark McCuaig, Lancaster; Alex D. MacLeod, Dalkeith.

Class VI, Female 4-yr.-old, Gerard Smits, Lancaster; Gerard Smits, Lancaster; Wm. Van Loon, Maxville.

Class VII, Female 5-yr.-old, Wm. Van Loon, Maxville; Andre Villeneuve, Maxville; Alex D. MacLeod, Dalkeith.

Class VIII, 3 Female Classes, dry cow, Gerard Smits, Lancaster; Murray Howes, Dalkeith; Wm. Van Loon, Maxville.

Class IX, Breeders Herd, Gerard Smits, Lancaster; Wm. Van Loon, Maxville; Murray Howes, Dalkeith.

Special Holstein Class, Bull Calf-Senior or Junior, Robert MacRae, Lancaster; Glendalk Farms, Dalkeith; Gerard Smits, Lancaster.

Class for Cow with Best Udder, George Corput, Bainsville; Glendalk Farms, Dalkeith; Andre Villeneuve, Maxville.

AYRSHIRES

In the Red and White (Ayrshire) show, the Premier Exhibitor was Mode Bros. with 152 points, followed by runner-up Ross Rodger with 125 points.

Premier Breeder was Ross Rodger with 107 points followed by runner-up Ray Newton with 60 points.

Other Red and White results are as follows:

Class I, Calf, Junior and Senior, Ross Rodger, Vankleek Hill; Mode Bros., Vankleek Hill; Ross Rodger.

Class II, Junior Yearling, Mode Bros.

Class III, Senior Yearling, Mode Bros.; Ross Rodger; Ross Rodger.

Class IV, Female, (2-yr.-old), Ross Rodger; Mode Bros.; Mode Bros.

Class V, Female, (3-yr.-old), Mode Bros.; Ray Newton, Vankleek Hill; Ross Rodger.

Class VI, Female, (4-yr.-old), Mode Bros.; Ray Newton; Ross Rodger.

Class VII, Female, (5-yr.-old), Ray Newton; Ross Rodger; Mode Bros.

Class VIII, 3 Female Classes, dry cow, Ross Rodger; Mode Bros.; Mode Bros.

Class IX, Breeders Herd, Ross Rodger; Mode Bros.; Ray Newton.

Special Class, Bull Calf, Senior or Junior, Mode Bros.; Ross Rodger.

Class for cow with Best Udder, Mode Bros.

JERSEYS

In the Jersey show, the Premier Exhibitor was Floyd Dingwall with 128 points followed by runner-up J. J. MacKenzie and Son with 123 points.

Premier Breeder was J. J. MacKenzie and Son with 112 points followed by runner-up Floyd Dingwall with 102 points.

Other Jersey results are as follows:

Class I, Bull, Floyd R. Dingwall, Berwick; Charles McAlear, St. Andrew's West, Ont.; J. J. MacKenzie and Son, Finch.

Class II, Bull, Harold Dingwall, Berwick, Ont.

Class III, Female, Dewey E. McRae and Son, Berwick, Ont.; J. J. MacKenzie; Floyd R. Dingwall.

Class IV, Female, J. J. MacKenzie and Son; J. J. MacKenzie and Son; Floyd R. Dingwall.

Class VI, Female, Floyd R. Dingwall; Floyd R. Dingwall; J. J. MacKenzie and Son.

Class VII, Female, J. J. MacKenzie and Son; Floyd R. Dingwall; J. J. MacKenzie and Son.

Class VIII, Breeders Herd, Floyd R. Dingwall; J. J. MacKenzie and Son.

Class for cow with Best Udder, Floyd R. Dingwall.

BEEF CATTLE

In the beef show, results were as follows:

Class I, Bull, G. A. Verch, Renfrew, Ont.; Alex Weir, Renfrew, Ont.; Paul Villard, Renfrew, Ont.

Class II, Bull, G. A. Verch; Ms. W. C. Pitfield, Dalhousie Sta., Que.; Ms. W. C. Pitfield, Dalhousie, P.Q.

Class III, Bull 1975, George Coombes, Vankleek Hill; R. H. Cartwright, Vankleek Hill.

Class IV, Female 1976, G. A. Verch; Ms. W. C. Pitfield; G. A. Verch.

Class V, Female 1975, Wallace McEwen, Finch; Alex Weir; Ms. W. C. Pitfield.

Class VI, Female with her 1977 calf at foot, Ms. W. C. Pitfield; G. A. Verch; Wallace McEwen.

Class VII, Breeders Herd, G. A. Verch; Ms. W. C. Pitfield; George Coombes.

William MacCrimmon died in hospital at 69

The death of William Duncan MacCrimmon occurred at Smith Clinic in Hawkesbury on Friday, August 19th following a brief illness.

He was born in MacCrimmon on January 26th, 1908, the son of the late Neil William MacCrimmon and his wife Florence Campbell. He was predeceased by both parents as well as his step-mother the former Mary Bethune.

He followed the construction trade throughout most of his lifetime and lived in various places in the course of his employment.

He leaves to mourn, his wife, the former Elsie Pollard, three sons and two daughters. They are: Neil of Maxville, Norman of Glen Sandfield, John of Calgary, Heather, Mrs. Bruno Lobb of Alexandria and Verna, Mrs. Allan Turcot of Grande Prairie, Alta.

He also leaves two sisters and one brother: Mrs. Margaret Donahue of McCrimmon, Mrs. Annie Delaney and Lawrence MacCrimmon both of Alexandria.

The funeral was held on Monday, August 22nd to Kirk Hill United Church where Rev. Lloyd Hylton officiated at the service. Burial was in the church cemetery.

Pallbearers were: Donald and Bob Campbell, Fred Erdley, Charles Jolin, Duncan D. MacDonald and Stanford MacCrimmon.

Glengarry White Wash
Bruno Joanette
Tel. 525-3563 23-tf

SCHOOL OPENS
Are you ready to go back?
Get your school supplies now and be ready . . .
We carry lunch pails, excercise books, pen and paper, etc.
The Glen Norman Store Corp.
Tel. 525-1323 34-2c

COME AND SEE US
SEPTEMBER 1st
for our
GRAND OPENING SPECIAL
at discount prices
VISIT OUR
ARMSTRONG CARPET CENTER
Armstrong representatives will be here to answer all your questions



K & H FLOORING & DECOR
85 Main St. Vankleek Hill
678-2138 34-2c
WE ALSO DEAL IN VINYL FLOORS, PAINTS, CERAMIC AND KITCHEN CABINETS

CLAUDE OUIMET
MOBILE SANDBLASTING
CLEANING AND PAINTING
Green Valley Tel. 525-2368
Log, Brick and Stone Homes
All kinds of machinery 29-1c



CO-OP
YOUR ANIMAL CARE CENTRE



Treat a Pet and your pocket

Canned CO-OP Dog Food is a complete diet for all-round feeding convenience and economy. Treat your dog to CO-OP canned dog food and provide him with all the nutrient he needs. 15½ oz. cans, 48 per case.



Improved CO-OP Cat Food 30¢ Per can
A high quality cat food that can be fed right from the can. A complete meal for your pet with vitamins and minerals to keep him active and healthy.



Cat Box Filler 2.70 10 kg
With CO-OP cat box filler you use less than ½ the amount of other litters. Can be safely disposed of in the toilet—highly odor absorbent. Try it—you'll both like it! 20 kg 4.75

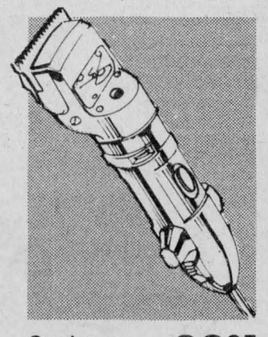

Sunbeam Clipmaster 83.95 ea.
Cool running. Over 2,500 cutting cycles per minute. Durable brushes. Lightweight, well-balanced handle. Comes complete with clipping head 531-100

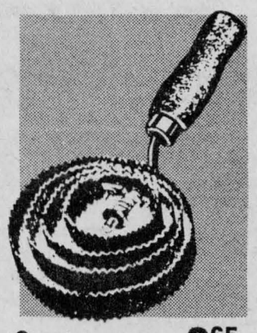

Curry Comb 2.65 ea.
Grooming comb for horses and cattle. Comb is made of reversible spring steel. Has sharp teeth on one side and rounded teeth on the other side.

Chunks or Chews 10-20 kg Bag.

These nutritious, tasty chunks are a complete diet for your dog. They provide all the nutrients your dog will need for a long and healthy life. Hi-Boy Dog Chews are the concentrated complete diet for the more active dog. Hunting and working dogs with higher than average nutritional requirements.
20 kg Bag CHEWS 8.40
20 kg Bag CHUNKS 9.50



8 quart Utility Pail 4.55 ea.
Lightweight utility pail made of durable rubberfibre. Will not rust, chip, dent or lose shape. Withstands kicking from animals. Galvanized fittings. 577-102

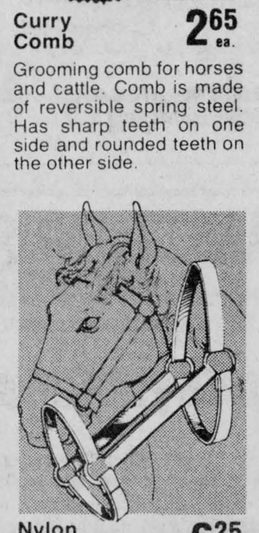

Nylon Halters 6.25 ea.
Proven and popular designs by Griffith. Double and stitched construction, brass plated hardware. Colours available: Red, Blue, Green and Gold.

PLEASE NOTE: Farm Price, as special price available only to those farmers qualified under the Federal Sales and Excise Tax Laws to purchase items used for agricultural purposes on tax and or duty exempt basis. This must be supported by the filing of a valid end user certificate at the time of purchase.

UNITED CO-OPERATIVES OF ONTARIO
CHARGEX
master charge
Tel. 525-2523 or 525-1924
FINANCING AVAILABLE THROUGH

Martintown district flower show was best

Mrs. Harvey McMillan was in charge of arrangements for the annual show of the Martintown and District Horticultural Society show which was held in St. William's Parish Hall, Martintown, on Thursday last. The quality of exhibits surpassed those of former years in most cases making an outstanding display.

Lawns, flower beds and borders had been judged previous to the show by Scott Reid of the Department of Natural Resources, Cornwall.

Ian McLaughlin, Agricultural Technician of the Kemptville College judged the flower show.

The hall was opened to the public in the evening and at 8 p.m. A short program of music and Highland dancing preceded the awarding of prizes. Mrs. Gordon Ross, the Society's President, was in charge of the evening's proceedings.

The dancers, Tracy Van Loon, Sandra Murray and Shelley Seguin presented several dances and Anne Van Loon entertained with selections on the flute and recorder. Gordon Thom of Morrisburg was present representing the Eastern District Horticultural groups. He spoke briefly congratulating the members on the fine display and making favorable comparisons with shows of former years; he noted improvement in quality of exhibits and the manner in which they were displayed.

Mrs. Alison Murray, Chairman of the prize committee and Mrs. Ross presented prizes to the following members:

Highest number of points in all classes, 1st Mrs. Elizabeth Peters and second Mrs. Jean Murray.

Best Village lawn, Mrs. Charlotte Sansom, Ken Barton, Mrs. Mary Van Diepen.

Best Country lawn, Mrs. Margaret Kennedy, Mrs. Helen McMillan, Mrs. Marie Seguin.

Best farm lawn, Mrs. Sadie O'Keefe, Mrs. Rubena McLennan, Mrs. Jean Murray.

Best flower border, Mrs. Helen McMillan, Mrs. Jean Barton.

Best hanging basket, Mrs. Jean Murray.

New exhibitor with highest number of points, Mrs. Mary De Witt.

Best collection of roses, Finlay MacIntosh.

Best Terrarium, Mrs. Sadie O'Keefe; Best tray of vegetables, Mrs. Mary DeWitt; Best dried flower arrangement, Mrs. O'Keefe; Best coleus, Ken Barton; Malformed vegetable, Mrs. Alison Murray.

As in former years there was a fine display of exhibits by members of the junior society. Leader for the junior group this year was Mrs. Joseph O'Farrell who met with the children at regular meetings throughout the spring and summer.

Members taking the course and winning several prizes each at the show were: Seniors, Jeffrey Ivens, Bonnie Ivens, Karen Kennedy, Shannon Kennedy, Sandra Murray, Tracy Van Loon, Anne Van Loon. Juniors, Dale Murray, Wendy Ross, Michael Ivens, Shelley Seguin, Sandra Ross, Robyn McDonell, Judy Van Loon, Stewart Robertson, Beverley Ivens.

Bookmobile route

The bookmobile of Stormont, Dundas and Glengarry County Library will visit the following locations during the week of August 29th:

Monday: Stampville, 10:15-10:45; Hainsville, 11:00-11:30; Williamsburg, 12:45-1:15; Sunnybright, 1:20-1:40; Elma, 2:00-2:20; Riverside Heights, 2:40-3:00.

Tuesday: St. Andrew's West, 9:30-10:00; Gravel Hill, 10:20-10:40; Monkland, 10:50-11:30; Apple Hill, 1:00-1:30; Martintown, 1:45-2:15; St. Raphael's, 2:30-3:00.

Wednesday: Curry Hill, 10:00-10:30; Bainsville, 10:45-11:10; North Lancaster, 11:25-11:55; Glen Norman, 1:10-1:45; Loch Garry, 2:15-2:45; Greenfield, 2:55-3:10.

Thursday: Green Valley, 9:30-9:50; Glen Robertson, 10:10-10:40; Glen Sandfield, 10:50-11:20; Dalkeith, 11:30-12:00; McCrimmon, 1:30-2:00; Dunvegan, 2:15-3:00.

Friday: Dunbar, 9:30-10:10; Berwick, 10:30-10:45; Morewood, 11:00-11:45; Hallville, 1:05-1:25; Mountain, 1:30-2:00; Inkerman, 2:15-2:35; Winchester Springs, 2:55-3:10.

Advertising...
helps you know why.
CANADIAN ADVERTISING ADVISORY BOARD

Family tree drawn up at Clavette reunion

An enjoyable day was recently spent in Greenfield Parish Hall, when the Clavette family gathered for a family reunion. More than 150 descendants of the late John Baptiste Clavette and his wife Hermine Bourgon, who emigrated from France in 1860, gathered to meet relatives they hadn't seen for many years, and many others they never had the opportunity to meet before.

They were present from Sarnia, Brantford, London, Brockville, Cornwall, Montreal, Longueuil, Valleyfield, Fassett, Masson, Ottawa, Maxville, Alexandria and surrounding area. This being the first reunion held, Wilfred Clavette made up a family tree.

Games were played during the afternoon followed by a mass in St. Catherine's Church at 4:00 p.m. Afterwards, a delicious supper was catered, and prizes were given out to the oldest and youngest members of the family.

Following supper everyone enjoyed themselves dancing, with the orchestra being members of the family. Upon leaving it was decided the reunion would be held again next year.

Hawkesbury Transmission Service
214 MAIN ST. EAST HAWKESBURY, ONT.
ATTENTION: For your one-day transmission service, a courtesy car can be provided -- 1-613-632-8561

Good price on reconditioned transmission [with trade-in]
Work guaranteed
-tf

FRITZ
Fine Foods and Delicatessen
Tel. 613-525-2746
49-tf
34 Main Street South Alexandria, Ont.

Get Your . . .
—car washed
—car waxed
—oil changed
—lubricated
—tire repaired
—wheels balanced

Daniel's Gas Bar
on Glen Robertson Rd.
One mile east of Alexandria
525-3206
30-4c

Guaranteed 5-year investment
9½%*
*Current rates subject to change without notice
CITY SAVINGS & TRUST CO.
Local Agent:
Raymond Rochon
132 Main St. South, Alexandria
525-2047
Member of Canada Deposit Insurance Co.
33-3c

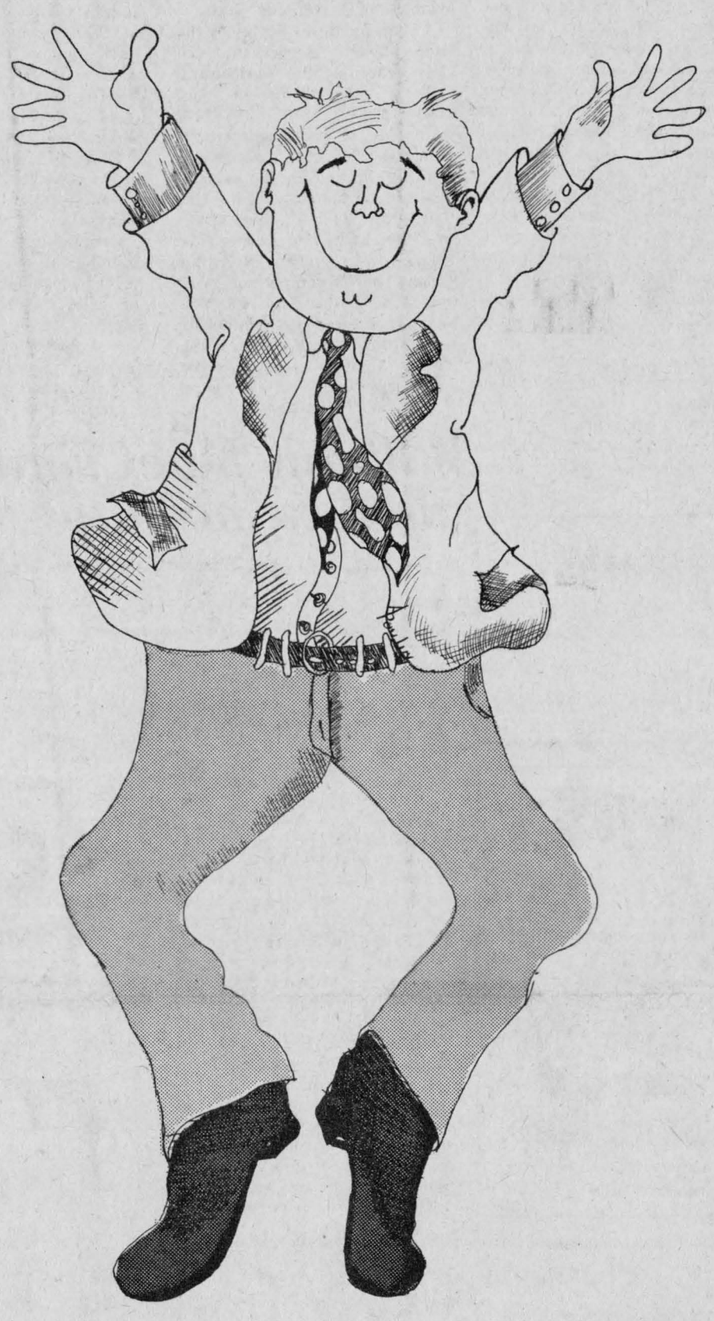
Just Another Happy Customer
FROM
ROY'S
GARAGE (GREEN VALLEY) LTD.
Green Valley Tel. 525-2300
Why not drop in and see our wide selection of new Pontiacs and Buicks

We Want To Dress You
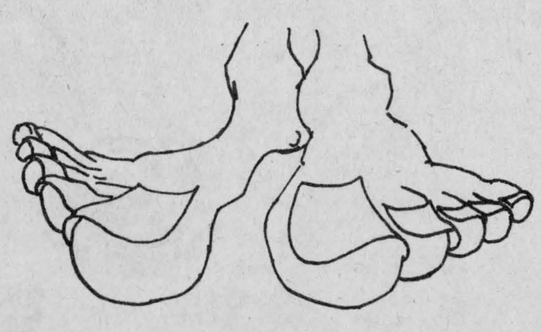
From The Feet Up!
Ah h h . . . The Feet
We can dress them up so well!
Boys' and men's complete lines of shoes
Every style and price and size and color and brand and
Barbara's
29 Main St. S. 34-1c TEl. 525-1554