The Glengarry News

VOL. LXXXIV—No. 41 ALEXANDRIA, ONTARIO, THURSDAY, OCTOBER 9, 1975 SINGLE COPY 20c

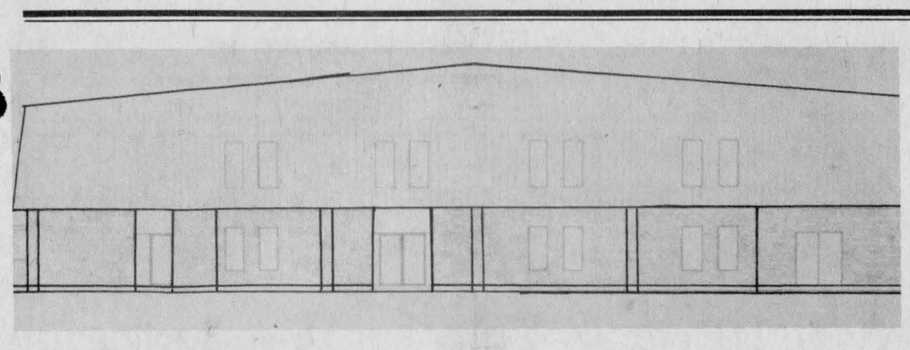

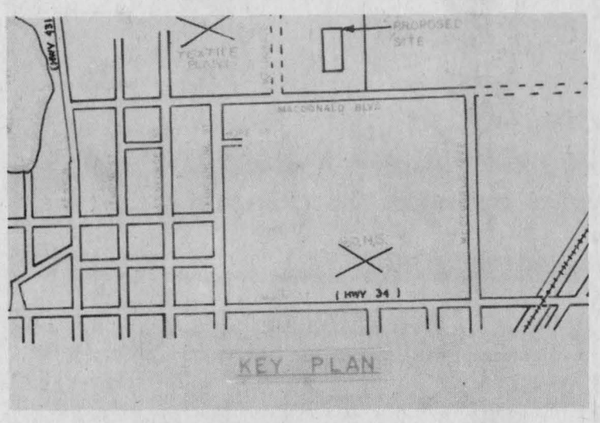

FOR NEXT WINTER—The top picture is the east elevation of the arena plans now in the hands of the committee. Bottom photo shows where it will be situated in the north-west corner of Alexandria.

Plan many features for new centre

Directors of the new community centre tell us they hope to start construction by November 1st and we were able to get a look at their blueprints this week.

The ice surface is regulation size, 185 by 85. Alongside the surface under the lower level under the bleachers are five dressing rooms and the referees' room all serviced with showers and toilets. There is also a storage room.

The public library will be situated in the lower front, with a separate entrance. The remaining lower level is laid out with the manager's office, conference room, main office, concession stand, janitor's room, ticket room and first aid booth.

The bleachers will sit 750. The upper front part of the building will be a 72 by 73 assembly hall with a 38 by 12 stage. Off the hall will be a check room, bar and kitchen, storage room, janitor's room and men's and ladies' washrooms.

The front of the building will face east on Macdonald Blvd.

Log home hit by fire

Fire that refused to quit smouldering in an old log house at Dunvegan finally gutted the interior of the building on Saturday, five days after the blaze originated from unknown causes.

Mr. and Mrs. John Dashney and three children are homeless and staying with neighbors. A benefit fund has been established to aid them.

According to reports the fire originated Tuesday night of last week. Firemen from Maxville helped control the blaze but the fire proved a stubborn one. It flared up again Wednesday morning when neighbors thought they were successful in finally quenching the flames. Saturday's winds fanned the blaze once again and this time the home was gutted.

Donations may be left at the Royal Bank, Alexandria, or Quart's store in Maxville.

Juvenile cases up alarmingly

Juveniles of town and district are becoming more and more troublesome reports Police Chief Sylvio Cleroux following a weekend in which several were involved in acts of vandalism and other illicit activities.

Problems involving juveniles have increased by 150 per cent over the last three months, according to Chief Cleroux, and girls are involved as well as boys. He instances shoplifting, theft, fighting, destruction of property, in addition to loitering on the streets after 10 o'clock curfew.

Damage estimated at some $500 was done four new charter buses at the Crevier Bus Lines garage Friday night. Seven seats were cut in one bus and other seats on four other buses. Everything movable was thrown about and fire axes, first aid kits and fire extinguishers were taken.

That same night a youth forced entry into Glengarry District High School through a window and did some damage. A small amount of money was taken as well as a starter's pistol. Police apprehended him and he will appear in juvenile court.

Two bikes stolen from Hawkesbury were recovered by local police and one juvenile is being held and an 18-year-old sought. They will be questioned for break-in to a restaurant on Highway 34 as well.

Police are also investigating a hit-run accident at 12:15 Sunday morning when a small pick-up truck parked in front of Gilbert Depratto's house on Elgin St. was struck and damaged.

Commencement set for Nov. 15

Commencement Exercises at Glengarry District High School are scheduled for Saturday evening, Nov. 15th, Principal P. T. Lloyd reports.

Many enrolled adult courses in classes across county

It's back to school for adults across the county as night classes have begun in various centres.

About 300 have registered at Glengarry District High School where the registration was so heavy in carpentry, welding and yoga the courses will be held on both Monday and Tuesday nights. The rest of the courses are held on Tuesday nights—Couture, drawing and painting, bridge, conversational French, physical fitness, stretch and sew, typing, ceramics, needlecraft and introduction to computer science.

There were other courses offered but insufficient registration to warrant holding—conversational English and Spanish, autumn gardening, house plant culture and tailoring.

Mr. Lloyd, GDHS principal, attributes the large classes to the fact that the courses were divided into two semesters of ten classes. People are sometimes reluctant to sign up for a long term course. If they are happy with the class they may continue after Christmas.

Char-Lan has no night courses this year but Maxville has six lined up—yoga, bridge, crochet, painting and drawing, phys. ed. and woodworking.

Glen Robertson has about 100 involved in various courses. At Carriere school group three will be dancing on Monday nights and the class on the metric system will run on Tuesday nights, as well as physical fitness for women. Groups one and two will dance on Thursday nights and karate will be held on Wednesday evenings. On Monday afternoon knitting and crocheting will be taught at the Recreation Centre and courses five and six in ballroom dancing will be held here on Tuesday nights. If there is sufficient interest, a class in physical fitness for men will be held at the school on Sunday mornings.

Lancaster has about 40 people signed up for ballroom dancing and needlecraft on Wednesday nights and yoga on Thursdays. A class planned for sewing is still not definite.

Lancaster Legion delivered 2200 anniversary tulips

A full slate of officers was elected by acclamation at the Lancaster Branch 544 of the Royal Canadian Legion on October 2nd.

The new president is Ray Markell and vice-presidents are Lloyd Fawthrop, Robert Stewart and Walter Posuk. D. Leonard MacLachlan is treasurer, G. C. Green is secretary and Anson Raymond is sergeant-at-arms.

Deputy Zone Commander Ivan R. Clark will install the new executive at the November meeting.

2200 golden anniversary tulips have been delivered by Comrade Posuk and his committee.

This year's Poppy Fund Drive will be held on Nov. 1st. Several wreaths have already been sold and the Poppy committee are looking forward to another record of sales and distribution again this year.

Comrades Markell and A.D.D. MacDonald will be contacting the local area school principals seeking to once again convey the message and significance of the Poppy Campaign.

Armistice Day plans were completed as follows: Legion members and the Ladies Auxiliary will attend a church service at Knox United Church at 9:00 a.m., Sun., Nov. 9th. Cenotaph Services will be held at Williamstown at 11:00 a.m. and at Lancaster at 12:30 p.m. The Glengarry Pipe Band will be in attendance at both Williamstown and Lancaster. Retiring Sgt.-at-Arms Comrade John T. McLaren will take the salute, following the march past in Lancaster.

Further details will follow.

Shooting suspect free on bail

A Green Valley youth charged with murder punishable by life imprisonment Sept. 23, was remanded to Oct. 27 when a preliminary hearing has been scheduled to determine whether there is sufficient evidence to place him on trial on the charge.

Brendan Joseph Sullivan, 17, is charged with murder following the shooting death of his father, Thomas Sullivan, is currently free on $5,000 bail. He appeared in provincial court here.

Official opening Resource Centre

The official opening of the Human Resource Centre on Main Street will be held on Friday morning at 10:30 a.m. The public is welcome to attend and get acquainted with this new service in the area.

Lost arm in work accident

An Alexandria man lost his left arm in an accident at work last Tuesday night.

Alain Ouimet, 30, employed at the Consolidated Textiles plant since 1965 had his arm removed below the elbow when it got caught in the rollers of a button breaker.

Rushed to Glengarry Memorial Hospital, Ouimet was transferred to Ottawa Civic where it was found impossible to replace the badly torn member.

The accident occurred at 7:20 p.m. according to a report by a fellow employee. Ouimet had just started processing a roll of material when his arm became caught in the slow moving rollers. The operator of an adjoining machine stopped the button breaker when he noticed his friend's plight.

There are three button breakers in the plant and their purpose is to soften materials after they have been manufactured.

Aircraft spots 50 speeders

The OPP spotter plane was in our area twice last week and came up with 50 cars speeding on Highway 401 between Cornwall and the Quebec border.

On Sunday, Sept. 28, a total of 23 charges were laid and another 27 on Sunday, Oct. 5th.

Lions discussed pledge to arena

Chief topic of discussion at Monday's meeting of Alexandria Lions Club was the amount of the club's pledge to the new arena fund. It was decided no decision should be made until the deadline for pledges when the club donation will be fixed with an eye to the Wintario grant.

Council and PUC share town duties

The resolution currently being considered by Alexandria Town Council to take steps to take back the water department from the Public Utilities Commission has caused confusion in the minds of the public as to what is controlled by each body. To clarify this we visited Town Clerk Don Collin and PUC Manager Laurent Poirier for some information regarding the functions of each department.

The land on which the town office is situated is owned by the town. The building is vested in the name of the PUC and the portion of the building used as town office is tax exempt. The portion used by the PUC and all other properties such as the filtration plant, water tower, etc. are assessed and taxed because the PUC sells water and power.

A 600-acre property west of Alexandria was bought by the town to develop and build the Loch Garry dam. Because the PUC use the dam and river for the supply of water it was assessed and taxed. Council appealed on behalf of the PUC and this has since become tax exempt.

The Town of Alexandria is a corporation and the PUC and police board are commissions of the town.

Following by-law 320 on Dec. 1, 1919, the town held an election to ask the voters if they were in favor of purchasing electric power from the Hydro Electric Power Commission. The vote was in the affirmative.

One June 12th, 1920, by-law 324 decided that the PUC would have four elected members with the mayor as ex-officio, and in December of that year it was decided the commission would handle both the power and water. The nomination and elections were held that month.

The elected members of the PUC have the power to administer water and hydro within the town. If and when they undertake a large project such as the extension of water (to a neighboring municipality for example) or additional hydro facilities that requires financing (other than current budget) such financing must be approved and financed under authority of council.

The PUC has a contract with hydro for purchase of power and this in turn is re-distributed to the taxpayers at a rate about 20% cheaper than rural residents pay. It also has control of the distribution of water but not of the sewers.

Salaries of $97,934 were paid to PUC employees,—nine full time and one part time, in 1974. Four at the filtration plant work eight-hour shifts seven days a week. The three men on water distribution do maintenance on 11 miles of water mains, 450 services, 72 hydrants and install new services. They also do maintenance on 11 miles of hydro electric distribution lines, 1420 services including meters, two sub-stations, 175 water heaters and have to build new lines and services.

In administration, the manager spends 60% of his time in the office and the remainder in the filtration plant and distribution system. One clerk works full time and there is a part-time clerk. In this department 1,420 bills have to be sent out each month alternating water and hydro with posting of same, monthly bank balance and revenue statements; accounts payable and payroll, stock, kilowatt hour resume, general ledgers, disbursement journal and the problems of all the customers must be dealt with.

In the town's public works department there are five employees including the foreman. They are responsible for 13 miles of road building and maintenance, sanitary and storm sewers, the lagoons and snow removal.

Councillors and elected representatives of the PUC receive $30 compensation for each meeting attended.

EARLY COPY

Due to the Thanksgiving holiday Monday, we would request that all our correspondents and advertisers have their copy in early.

Glens management given green light to operate this year

by Gerry Simpson

Our Jr. Glens will be playing their home games out of Maxville Arena, Friday nights, at 8:30 p.m. this year.

Glens management is looking forward to our fans driving over to Maxville to cheer our Glens on to victory this year. It's going to be a little hardship for our boys and fans but wait till next year when we step out on the brand new ice surface.

Let'k keep the roar going (''Go Glens Go''). At this time we thank the Maxville Arena management for looking after our needs this year.

The Jr. Glens swing into action Tuesday night, October 14th at 8:00 p.m.

President Gary Shepherd will again look after the club operations. Team manager Gerry Simpson will double up his duties the first month as coach and manager; Roch Lajoie and J. T. Hay will take over the training of the players; Rodney Shepherd, Ralph Humphries and Robert Boisvenue will be team captains. Last year's coach, Raymond Poirier will be missed—Ray finds he just hasn't the time this year and wishes the club the best of luck.

The future of the Glens really looks bright with the new CAHA (ODHA) protection rule. The team can control the movement of players.

The Glens protected all last year's team plus 20 bright young hockey players who have just stepped out of midget hockey, and junior hockey players who had signed with junior clubs without permission from the Glens management last year. Junior ''C'' clubs operating in the Glens players zone may have a list of players protected on request.

The Glens are in a re-building year and list a few of the boys that could make the team: Dean Macdonell and Gilles Gareau in nets; Yvan Desautels, Wayne Cameron, John Charlebois, Luc Poirier, Francois St. Pierre, Cameron McCormick, Terry Epp, Scott Hay, John and Brian Wensink. These are just a few of the young talent who will be trying out, ''and yes,'' ''look out'' Robert (Eddie Shack) Lajoie will be playing centre.

Work on pipeline now at standstill

PIPELINE PROGRESS PLIGHT OF PLOWMEN—Farmers in the Dalhousie and Glen Nevis area were more than unhappy as we visited them last Friday to check on pipeline progress. Picture at left shows the welded pipe which had already been put through the bending machine all ready to lay while the bulldozer beside it was busy refilling the trench. The centre picture shows a crated pump being lowered into the trench to pump out the water. The hose which can be seen on the right hand side was lifted over the banks and the water spread in ponds over the farmer's field just as he was about to plow. Arrows point to tile drainage where the tile was severed by the digging and owner Bernard Besner did not relish the thought of the ditches being filled while the drainage pipes were thus damaged. According to the land-owners' reports, the tile drainage was supposed to be carefully cut and reset but agreements have not been kept. At right the stick indicates the end of the easement while huge boulders have been dumped on the property outside the right of way. Machinery is also reported to be travelling outside the easement area in the rainsoaked fields causing surface damage. Farmers we have spoken to on the whole did not protest the line going through at first, but feel agreements have not been kept. —Photos by Barry MacDonald

Senior officials of Interprovincial Pipeline Co. could shed no light Friday on why construction on the oil pipeline through Glengarry had halted.

There is still no word on what transpired but an empty trench stretches across Glengarry, beside it lengths of 30-inch pipe that were about to be buried. Farmers cannot get across the trench to complete their fall plowing and it remains an unfenced menace to cattle.

Loram Construction, in charge of the work in this section, appears to have pulled out after differences with Bechtel Canada who are managing agents for Interprovincial Pipelines Ltd. Loram stopped work early last week and on Friday had bulldozers filling in part of the trench in the Glen Nevis and Martintown areas. It is also reported some of the welded lengths of pipe were cut apart again before all work stopped at noon Friday.

At Ottawa, a National Energy Board official confirmed that board officials met last Wednesday with representatives of Interprovincial Pipelines and the contractors involved. Discussion centred around the complaints of farmers. Later that day an NEB official was an observer at a meeting between pipeline representatives and the farmers at the home of Sam McLeod, Martintown. This resulted in a promise to repair farm properties.

The Ottawa spokesman observed there was a problem of determining responsibility for solving the complaints because of the number of firms involved.

Interprovincial is building the pipeline, but has engaged Bechtel Canada as its managing agent. The route has been divided into seven sections which have been sub contracted to various firms that may have let other subcontracts.

Mannix Construction is the firm in charge of laying a 70-mile stretch from east of Cornwall to the Carillon Dam on the Ottawa River downstream from Hawkesbury. Loram Construction is a subcontractor working on this section.

One source said it is possible that IPL may have made commitments to the farmers involved which the contractors are unwilling to fill under their working agreements, but this could not be confirmed.

When completed, the 30-inch diameter line will carry 250,000 barrels of oil a day into the Montreal market area which includes part of Eastern Ontario.

The project is a race against time. It was delayed earlier this year when the Quebec government demanded and won a route change and IPL is hoping to complete it in time for use next spring.

May start work again on line this week

Construction of the oil pipeline might be resumed as early as Wednesday in the Martintown area. Work on the section through Glengarry stopped last week amid rumors of further disputes with farmers involved.

A spokesman for Interprovincial Pipelines said in Montreal, Tuesday, that primary reason for the stoppage of work was dissatisfaction with the quality of welding work on the Martintown section.

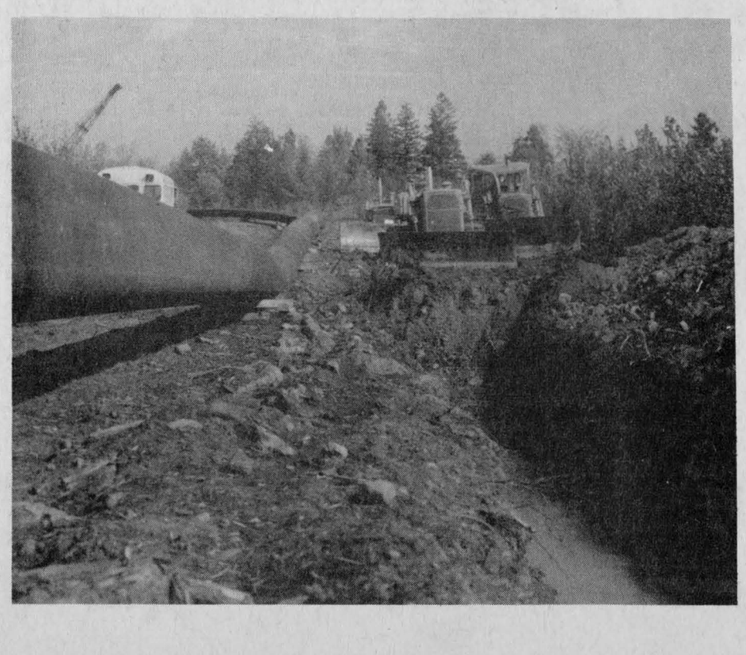

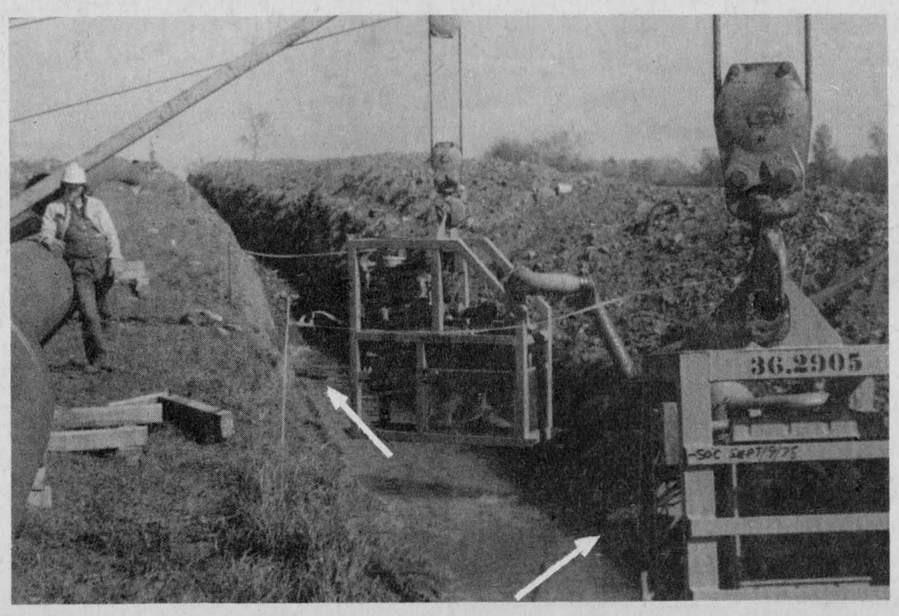

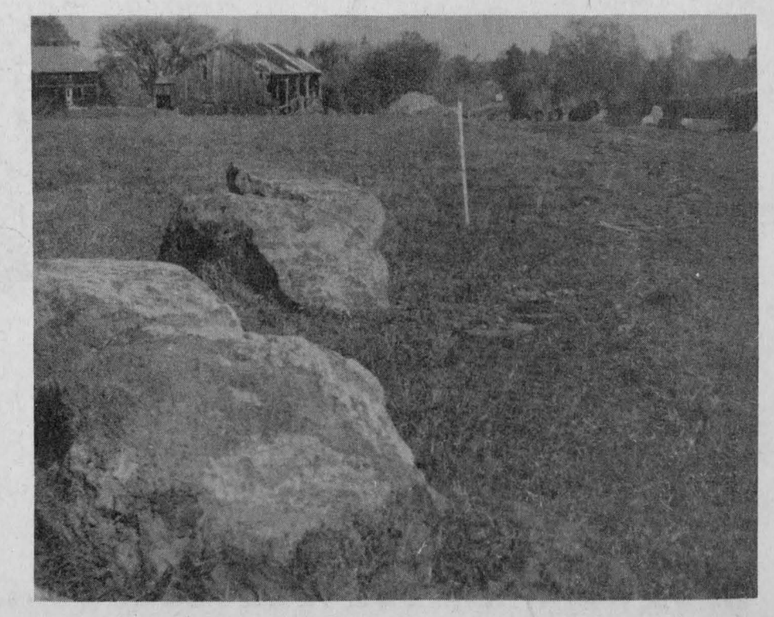

Martintown Rumor Mill

by Art Buckland

Many people have been asking for the lyrics of the new tune by the Brigadoons called "Heather". This lovely ballad with a Glengarry setting was written by that good looking Irene Taylor. Husband Rob put the lyrics to music.

HEATHER

In the county of Glengarry
Donald was a farmer bold
With him lived his only daughter
Loved and cherished, so we're told.

(Chorus)

She was young and she was pretty
Peat brown eyes that shone with mirth.
Donald named her for the heather
In the homeland of his birth.

To the County came a stranger
From a foreign land came he,
Tall and handsome, young and daring
With all faith her heart gave she.

(Chorus)

Heather's heart was full to bursting
Dressing in her gown of white,
They would marry in the chapel
She would be his bride tonight.

(Chorus)

Friends were waiting in the chapel
Soon the couple would appear,
Through the glen a gunshot sounded
Loud, for all around to hear.

(Chorus)

Donald found his dying daughter
Gun beside her on the moss,
In her hand the crumpled letter
That had proved her lover false.

(Chorus)

Many say that if you're passing
When the night is still and dark,
Can be heard a maiden weeping
For the lad who broke her heart.

(Chorus)

For those wanting to buy this record, (including Mr. Cotton from Ottawa who says "I would be happy to pick it up if I knew where") the following places are selling "Heather", with the old English sea chanty "Drunken Sailor" on the other side: Hub Restaurant and Atlantic (Alexandria); Tip Top, Melody and Absolute (Cornwall). Requesting the tune on CJSS would be a way of saying "thank you Brigadoons for good music".

The Freeholder editor noted that the splendour of fall colors is here and a visit to such traditional scenic spots as the South Branch Road would prove satsifying.

Ahh yes, the colors . . . the lovely orange . . . of hydraulic shovels, the bright yellow of caterpillar tractors belching black bursts of diesel fumes, the dazzling brightness of aluminum sewer pipe. One mustn't forget the majestic look of uprooted tree trunks piled in mounds. Ahh yes, the overwhelming beauty of fall on the South Branch!

Bill LaSalle, eminent Cornwall music critic will be interviewing Brigadoons this week for a feature in that other paper's weekend insert, called SCENE. Watch for it.

Mr. and Mrs. Duncan Macdonell celebrated 25 years of married life last weekend. Yon Bonnie Glen had its largest crowd since the Bonnie Prince Charlie himself visited here in 1742 on a recruiting campaign. Congratulations and another 25 to come.

Sylvester MacDonald has replaced our own Lyle McMillan with two people, Darrel and Clara MacLeod . . . makes for very interesting music.

Rae MacCulloch's adult dance classes will continue on Monday, October 20, at 8:30 p.m. in the Martintown school gym.

"Ten Lost Years" played at St. Lawrence College last weekend. A very enjoyable show. I recommend Broadfoot's book to all. He taped stories of Canadians who survived the depression. One story deals with a beginning farmer who mistakenly signed a paper which forced him to clear a field called the rockpile, "rocks in it like mushrooms after a spring rain." And on and on, filled with many moving anecdotes.

Martintown Mac says to be thankful that our parents worked and sacrificed so that we could benefit.

Middle East trip discussed at meeting

The September meeting of the Martintown Women's Institute was held at the home of Mrs. Jim Conboy. Twenty four members answered the roll call and the visitors were Mrs. Jack Stringer, Mrs. Mary Van Overbeck, Mrs. Dorothy Dobbin and Mrs. George Van Beck.

The branch was invited to Dunvegan on Sept. 25th, and a car-load attended.

The area convention was discussed and two delegates will be sent.

As the branch lost their hostess caller in the passing of Miss Gladys Keir a new one was appointed. Mrs. Beverly Runions agreed to take over.

Convenor for the evening, Mrs. Harvey McMillan introduced Evelyn Van Beck. Mrs. Van Beck spoke on the cultures and customs of the people in Israel and Egypt, a very informative and interesting talk. Miss Emily MacInnes thanked Mrs. Van Beck.

Mrs. Gordon Ross had a contest, "how clockwise are you?" This was won by Mrs. Stringer.

Hostesses for the evening were Mrs. Clifford Morris, Mrs. Morley Trainor, Mrs. Ray Markell and Mrs. Conboy.

Next meeting will take place in the public school on Oct. 16th, at 8 p.m. Please try to attend ladies, as we will be having as our guests, Picnic Grove Institute.



IONA WINNERS AT WILLIAMSTOWN FAIR—Students of Iona Academy won their fair share of prizes in the Penmanship, Poetry and Art competitions at the Williamstown Fair held in August. Proudly displaying their work are: Front, left to right: Danny McDonald, Karl Bauer, Lise Lefebvre, Sandy Peters and Daryl Menard. Second row, left to right: Monique Lefebvre, Kim McCuaig, Collette Lapointe, Keith McDonald and Joan McCuaig. Back row, left to right: Frances Oeggerli, Julie Lapierre, Anita Gaucher and Rosemary van Rooi. Absent when the picture was taken were: Andrew van Overbeek, Dean Sinnott, Mark Sinnott, Bonnie Smits and Garry Gauthier.



ED BAKER
119 Sydney, Cornwall
932-4854 — 932-0226
SUN LIFE OF CANADA
14-tf

Hawkesbury Transmission Service
214 MAIN ST. EAST HAWKESBURY, ONT.
ATTENTION: For your one-day transmission service, a courtesy car can be provided — 1-613-632-8561
Good price on reconditioned transmission (with trade-in)
Work guaranteed





BETTY BREAD
Geo. Lanthier et Fils Ltee
ALEXANDRIA, ONT.
One of Eastern Ontario's most progressive Bakeries is looking for a
CHIEF ACCOUNTANT
The individual should be bilingual with a good background in accounting. Preference will be given an R.I.A., commerce graduate or a person working towards this or a similar degree.
Salary negotiable with experience
Excellent fringe benefits and working conditions
Apply Now in Writing or Tel.
CLAUDE LANTHIER
Tel. 613-525-2435
40-2c

HEATING OIL
Lancaster Lumber and Fuel
Get Set for Winter Now
Tel. 347-3486 Lancaster
ALL TYPES OF FUEL OIL
No. 1 and No. 2 — Also
All types of heating and construction contracts arranged
21-tf

Water Quality
SOFTENERS
PURIFIERS
FILTERS
COMFORT WATER TREATMENT
14 Main St. Alexandria 525-3877
Prop. Gerald Ouellette
28-tf

AUCTION SALE
ON CASSBURN ROAD, 2 miles south of L'Orignal
6 miles north of Vankleek Hill
Saturday, October 11th
At 10 a.m.
ANTIQUES and FURNITURE
TERMS — CASH
Mansel M. Hay, Auct., Dalkeith, Ont. Tel. 874-2597
Mrs. H. Perry, Mrs. J. Shields, Props.
41-1c

PARCOST
prescriptions at reasonable cost
PARTICIPATING PHARMACY
Co-operating with the Ontario Department of Health and the Ontario Pharmacists Association
Alexandria Drug Mart
5 Main St., Alexandria
Tel. 525-2525

WINNERS
ALEXANDRIA LIONS CLUB 500 DRAW
THIS WEEK'S WINNERS
13 Gerald Morris, Pierre Robert
275 Rolland Dubeau
425 B. Purcell
444 Mary Claire Dubois

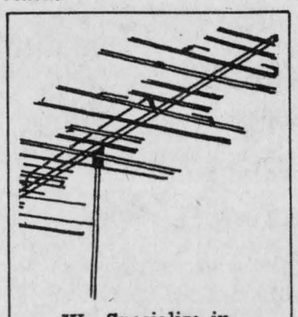

We Specialize in
ANTENNA and ROTOR
Sales and Installation
CLEMENT FURNITURE
Tel. 525-1267 Alexandria
8-tf

BOURDEAU'S MEAT SHOP
RR1 BAINSVILLE TEL. 347-2288
- Custom Work -
We now have the facilities to age, cut, wrap and freeze your beef and pork to specifications
Also sales of A-1 and B-1 Government inspected beef
Sales of government inspected young pork by half or whole carcasses
Denis Bourdeau, Prop.

STEDMANS
THIS WEEK'S DOLLAR STRETCHERS
FRIDAY SATURDAY ONLY! OCTOBER 10th and 11th
BIG VALUE — 5 LB. SURF LAUNDRY DETERGENT — (ONTARIO) SPECIAL 1.63 5 lb.
• Heavy-duty cleaning power
• Handles the toughest jobs
• Large sized 5 lb. box
SPECIAL VALUE — GIANT 32-OZ. LUX LIQUID — (ONTARIO) SPECIAL 99¢ 32-oz.
• Famous brand, low price
• Features 3 grease cutters
• Stock up now at Stedmans
SAVE $2 — MISSES' POLYESTER PULLOVER SPECIAL — Reg. 5.99 — SPECIAL 3.99 ea.
• Long sleeves, turtle neck
• Rib knit, zip back
• Asst'd. colours. S.M.L.XL.
SAVE 40¢ — KODEL YARN MACHINE-WASHABLE — Reg. 1.69 — SPECIAL 1.29 100 g.
• Easy care, Embassy label yarn
• Top selling colours
• Big 100 gram skeins
SAVE 40¢ — DIAMOND "S" BATTERY VALUE — Reg. 28¢ ea. — SPECIAL 5 for $1
• Private brand quality batteries
• Always handy to keep extras
• "D" size, so many uses
SAVE $4 to $5 — "FRENCH-MAID" SLIP CHOICE — Reg. 5.99 to 6.99 — SPECIAL 1.99 ea.
• Full slips in two styles
• Choose Antron or nylon
• Built-up shoulder
MORE! TO COME! SEE NEXT WEEK'S AD!
DOLLAR STRETCHERS
WE RESERVE THE RIGHT TO LIMIT QUANTITIES
LIMITED QUANTITIES! SHOP EARLY!
"CHARGE IT"! ALEXANDRIA

HOPE'S AUTO PARTS
A. W. HOPE, PROP.
TEL. 525-1330 525-1331



FOR ALL YOUR WINTER MOTORING
We carry a complete line of Engine Block Heaters and Winter driving needs
Winter Tires
Castrol Oils

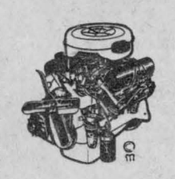

Complete Tune-up Kits



Delco Batteries
(Passenger and Commercial uses)
Gerard Seguin
Danny McIntee
Maurice Lemieux
Billy Gebbie

Ontario Hydro

PROPERTY FOR SALE VILLAGE OF MORRISBURG

Ontario Hydro is offering for sale Lot No. 38, R.P. 44, in the Village of Morrisburg, known as Store No. 38, in the Morrisburg Shopping Centre.

This is a rectangular shaped parcel of land approximately 1,800 sq. ft. in size and improved with a one storey shopping centre store containing approximately 1,600 sq. ft. of retail sales area.

Further information may be obtained by writing to Ontario Hydro, 420 Dundas Street East, Belleville, Ontario K8N 5C3, attention of Mr. C. N. Davis, telephone 968-6721.

Offers to purchase must be submitted in a sealed envelope addressed as follows:

W. E. Raney, Secretary
Ontario Hydro
620 University Avenue
TORONTO, Ontario
M5G 1X6

and marked:

Tender for Village of Morrisburg Property

and must be received by the Secretary no later than 4:00 p.m. Daylight Saving Time on Tuesday, October 28, 1975.

Offers to purchase must also be accompanied by a certified cheque payable to Ontario Hydro for at least 3% of the amount of the offer. Cheques will be returned to the unsuccessful bidders.

Offers submitted must allow until November 20, 1975, for acceptance or rejection and must not be withdrawn until after that date.

The highest or any offer not necessarily accepted.

40-2c

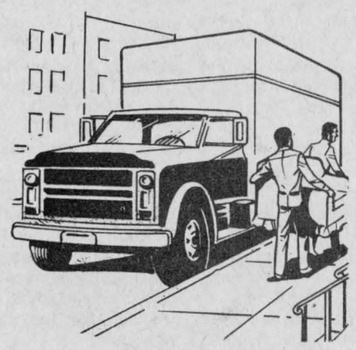

We Know All About Trucks
Don't make a move without seeing us. We'll supply you with the right truck parts for every G. M. truck on the road
For G. M. Truck Parts
GET THE FACTS FROM THE Parts Department at
ROY'S GARAGE (GREEN VALLEY) LTD.
Green Valley Tel. 525-2300
37-tfc

NEWS OF INTEREST FROM MAXVILLE AND SURROUNDING DISTRICT

Friday visitors with Mrs. J. N. Fitzgerald were Mr. and Mrs. Knute Grotterod of Edmundston, N.B.

Mr. and Mrs. Donald MacPhail of Town of Mount Royal spent Saturday with Mr. and Mrs. Donald Kennedy and family and Mr. Ernest MacPhail.

Miss Margaret Hunter of Ottawa, is spending a few days holiday with her mother Mrs. Helen Hunter.

Mrs. Hilda Scott, accompanied by Miss Kaye MacLean and Mr. and Mrs. Cecil MacRae, visited Mr. and Mrs. Neil Scott and family at Westport last Saturday.

The service this Sunday, Oct. 12th, at St. Michael's Anglican Church will be Holy Communion at 9:00 a.m.

WI RESOLUTIONS DISCUSSED AT MEET

The September meeting of Maxville Women's Institute was held on Wednesday at the home of Mrs. Eva Kippen. The secretary read the minutes and took roll call which was "Read a Paragraph from the Handbook". Twenty-five members and two visitors were present. Mrs. Sinclair and Miss Roulston were appointed delegates to the area convention in Ottawa on October 9th and 10th.

A request from Tagwi High School for a prize was voted against. Resolutions to be presented at the convention were discussed. Mrs. Florence McNaughton read "Unusual Events" which were humorous. Mrs. H. MacEwen took over as hostess. Read Scripture Romans 12, and presented a skit "Historical Facts about Our Women's Institutes". Nine members took part after which a contest was held concerning the skit. Mrs. L. MacKillican and Mrs. Robertson MacRae had the most correct answers and received a prize. Meeting adjourned followed by a social hour. The Institute thanks all those who helped to make their two euchres such a success.

Millie Eppstadt celebrated her 75th birthday on October 2nd. Special guests were Sherry and Kathy McLean whose birthday was the same day. Mrs. Eppstadt received many cards and phone calls. Recent callers were: Mr. and Mrs. Kirk Johnstone and Wendy, also Bob Haggart all of St. Laurent; Irena Long of Pointe Claire; Earle Eppstadt of Ottawa and Rev. Don Scott.

AT CONVENTION

Mrs. John F. Sinclair spent two days in Toronto this week as the Maxville representative to the Area Chairmen's Convention of the Canadian Cancer Society.

Maxville school has new committee

An active and varied fall program is presently underway at the Maxville Senior Elementary School, with the public kept well informed of events through a regular newsletter.

The students are launching their second annual chololate bar campaign to raise funds for Student Council activities, among which is the supporting of a Foster Plan child in Asia.

Constable McClements of the OPP visited on Sept. 12 to discuss safety and crime prevention. On Sept. 16 the Grade 8 classes visited Upper Canada Village as part of their history program. These classes are also planning to raise funds for a trip to the Royal Winter Fair in Toronto in November. The SD&G Bookmobile is making regular visits to the school, and the annual Open House was held on the evening of Oct. 6th, with an excellent attendance of parents and friends.

The School Committee has been formed and had its first meeting. Parent-trustee-teacher-student representatives and the members are . . . Mrs. H. Lovesey, Chairman; Mrs. K. Jack, Vice-chairman; Mrs. W. Freeland, secretary; Mrs. J. McKay, Mrs. R. Ryner, Mrs. G. Blair, Mr. F. Campbell, trustee, and Mr. M. McCormick.

St. Lawrence College is again going to use the school facilities for Adult Education classes, and registration for several of these was held on Oct. 6th. Among the courses offered were Yoga, Bridge, Crochet, Painting and Drawing, Physical Education, and Woodworking. Charles Hayter who came to the school last year and gave an exciting reading of the poems of Robert W. Service, will be returning with more of these on Thursday, November 6th, at 2:00 p.m. Parents who wish to enjoy this fine presentation can telephone the school and seating will be arranged.

Room for more pupils in piping and drumming school

The Executive of the Glengarry School of Piping and Drumming held their regular monthly meeting on Sat., Sept. 27th, and assessed the progress of the school since lessons resumed on Sept. 13th. Approximately sixty pupils are enrolled.

Pipe Major John MacKenzie begins classes at nine o'clock on Sat. morning and continues until three o'clock in the afternoon. Band Practice follows until five o'clock. Both he and Pipe Major Danskin have large classes in piping. There is room for a few more beginners in piping at nine o'clock, and interested pupils are urged to enrol without delay.

Reg. Sauliner of the Clan Sutherland Pipe Band of Montreal is teaching bass and tenor drumming. The snare drumming is under the direction of John Kerr and Jim MacLeod, both of Ottawa. The School would like to enroll more pupils in the tenor, bass and snare classes.

The cost of tuition remains at $2.00 per lesson and the drumming classes commence at one o'clock in the Maxville Community Hall.

Char-Lan has busy schedule

The Charlottenburgh arena has begun the season with a very busy schedule. It is booked solid until the end of the season with exception of holidays. The minor hockey system includes 350 registrations which fulfills 27 hours allotted it while eight other hours are awarded to the minor sports program.

Girls' broomball has five registered teams in the age bracket of 13-18. Williamstown has two teams entered while Martintown, St. Raphael's and Glen Walter round out the roster. Ice time has been reserved for girls aged 9-12 but they have not yet started.

The mens' broomball league consists of six teams stretching from Lancaster to Martintown, Williamstown, Summerstown, Summerstown Station and Glen Walter. Mens' Industrial Hockey absorbs 12 hours of time with teams travelling from St. Polycarpe, Coteau Landing and five teams coming from Cornwall. The old timers from Glen Walter, Williamstown and Summerstown are still active and they have a share of ice time also.

Public skating holds a regular time of 7-9 every Saturday night.

The Char-Lan Rebels have entered a Junior C hockey team in the local Junior C league. Last year's champions hope to retain their title again this year under the guidance of newly-appointed Carl Rines. The team plays Thursday nights at 8 p.m. and will welcome any local support.

The arena has a very busy schedule on weekends starting on Saturday morning at 7 a.m. and continuing through to 1 a.m. with a repeat performance on Sunday. On weekdays it runs from noon till midnight.

An outdoor rink will be constructed behind the arena for public use.

September wet

The average temperature for September was three degrees cooler than normal. The high was 80 degrees on the eleventh and low, 30 degrees on the tenth. The low of 30 degrees was recorded a short period at daybreak and no frost kill was experienced.

Rain fell on 19 days for a total of 6.86". The rainfall since the beginning of 1975 had been lower than normal but the high fall recorded this month brought the monthly total average to a normal of approximately three inches. Thunder storms occurred five times.

One year ago the average temperature was approximately the same as the past month. Rainfall was 2.61". The high was 80 degrees and low was 24 degrees. The first killing frost was recorded at 22 degrees on the 19th.

PARTY AT
ST. ISIDORE HOTEL
In honor of
"AIGLES DE ST. ISIDORE" (Hockey Club)
Saturday, October 11th
starting at 9 o'clock
Prizes, Good Orchestra, Free Lunch at 1 o'clock
Everyone Welcome
41-1c

STORMONT, DUNDAS & GLENGARRY
COUNTY BOARD OF EDUCATION
GLENGARRY DISTRICT HIGH SCHOOL
MEETING OF PARENTS
Wednesday, October 22
8 p.m.
IN THE
SCHOOL AUDITORIUM
TO FORM A
SCHOOL COMMITTEE
Eight parents will be elected to serve with students and teachers, as follows:
—2 from each of the Townships of Kenyon, Lancaster and Lochiel
—2 from the Town of Alexandria
PLEASE PLAN TO ATTEND
For further information, please contact the Principal.
S. W. LIBBEY, Chairman — T. R. LEGER, Director
41-2c

NOW
You can borrow up to
$25,000.00
for almost any purpose using a
ROYAL BANK
"Special Purchase Loan"
What do you want to make your life better ?
° Mobile Home ° Mortgage Financing
° Home Improvements ° Plane, etc.
EASY TO OBTAIN — EASY TO REPAY:
Example.

Amount of Loan	Term	Monthly Payments
6,000	72 months	122
8,000	84 months	148
9,000	96 months	154
13,000	120 months	198
17,000	132 months	248
20,000	144 months	281
25,000	180 months	325

All loans are life insured with an annual interest rate of 13½%
Available to you today at your
ROYAL BANK
serving Ontario
serving you
23 Main St., Alexandria
J. R. BOYER, MANAGER Tel. 525-3885
LOUIS LAFRANCE LOANS OFFICER Tel. 525-3885
40-4c

BUY NOW
your
RIBSTONE SILO
For Hay or Corn
Ribstone Silos are constructed of patented, overlapped concrete stones (steel reinforced).
Only ribstone joints are cemented inside and outside.
Unmatched Qualities
BUTLER SILO UNLOADERS
3 cable suspension
Future for Future
Butler outclasses them all
LEO LAUZON
Authorized Dealer
SALES and SERVICE
85 St. George St. W.
Alexandria
Tel. 525-1937 or 525-2629
13-tf

AUCTION SALE
OF FURNITURE and MISCELLANEOUS ITEMS
1 mile east of Village of Newington on paved road
Saturday, October 18th
Rain date October 25th
Starting at 12.30 p.m.
FURNITURE; Bedroom set; 5 ft. mahogany bed; spool bed; spindle bed; several other beds; 4 chests of drawers, 1 tiger maple trimmed (outstanding); 2 dressers; several wash stands; cupboards; servers; buffets; blanket chest; lamp tables; plant stands; bedside tables; square dining table; dropleaf table with 4 matching chairs; coffee table; 2 china cabinets; 4 wooden rockers, including press back platform rocker; lots of kitchen chairs; foot stools; primitive cradle.
GLASS: Depression glass; press glass; cut glass; china; several interesting pieces; silverware.
MISCELLANEOUS: Mantle clock; box stove; Quebec heater; oil stove; space heater; crocks; bells; iron pots; maple syrup pot; flat irons; butter churn; oil lamps and lanterns; 1 small 'Gone With The Wind' lamp; cistern pump; gun rack; chain saw; primitive hand tools; pictures and frames; books; fruit jars; bottles, plus 5 gal. pails plastic cement and many other articles too numerous to mention.
AUCTIONEER'S NOTE: This sale should last 5 hours. Plan to be present. There are some outstanding pieces and some items worth working on. The quantity and quality deserves your attendance. I understand some of the neighbor farmers are bringing their antiques over. As always there will be no buy backs. I have been instructed by Mr. Smith to turn the above items into cash!
TERMS — CASH
Bob Owens, Auctioneer
Ray Smith Jr., Tel. 1-346-5483
41-1c

David Danskin
SCOTTISH SUPPLIES
MAIN STREET, MAXVILLE, ONTARIO
BAGPIPES, MUSIC BOOKS, REEDS, CHANTERS,
SPORRANS, HOSE, SKEAN DHUS,
JEWELLERY, TARTAN BLANKETS, RECORDS,
NOVELTIES, TARTAN BY THE YARD
KILTS and JACKETS MADE TO MEASURE
All Overalls, Jackets, Skirts, Pants
Overshoes, etc.,
8-tf

If a '75 is not in your line, we have a good selection of fine quality used cars
Don't forget our 1976s will be out on October 16th,
so we hope to see you then in Hawkesbury to
LOOK OVER OUR NEW MODELS
and have a chat with us
Now's the time to get a surprising deal on a '75 Chrysler, Cordobra, Plymouth, Valiant or Duster.
We still have a few of these models left, so hurry and gather up the savings
ALLEN'S ALEXANDRIA
Plymouth
CHRYSLER
Dodge Trucks
SALES/SERVICE
Tel. 525-1771
Main St. N.
(ACROSS THE TRACKS)

STEDMANS
RECORD & TAPE SMILE


Now at Stedmans
L.P. Records
5.66 ea. to 6.66 ea.
8 Track Tapes
6.33 6.66

"Before the next teardrop falls" by Freddie Fender	5.66	"Venus and Mars" by Paul McCartney and Wings	5.66
"The very best of Gordon Lightfoot" by Gordon Lightfoot	5.66	"Travellin' with Roger Whittaker"	5.66
"Stampede" by the Doobie Brothers	5.66	"John Denver's Greatest Hits"	6.66
"One of these nights" by the Eagles	5.66	"Four Wheel Drive" by Bachman Turner Overdrive	6.66
"Cat Stevens Greatest Hits" by Cat Stevens	5.66	"Behind Closed Doors" by Charli Rich	6.66
"Love will Keep us together" by Captain & Tenille	5.66	"Spirit of America" by the Beach Boys	6.66

PLUS HUNDREDS MORE TO CHOOSE FROM AT THE SAME LOW, LOW PRICES!
HUGE SELECTION
STEREO L.P.'s
Only 96¢ ea.
A terrific selection of L.P. stereo records all at one low, low Stedmans price! Hurry in for best selection! There's something here for every listening mood!
BIG CLEARANCE!
8 TRACK TAPES
Only 2.96 ea.
Here's a great deal from the manufacturer of these terrific 8 track tapes! Hundreds to choose from at the same low Stedmans price! Make sure you're first in line!
STEDMANS "CHARGE-IT!" ALEXANDRIA

SPORTS in the GLENS



by ANGUS H. McDONELL

A record crowd of social friends and members of the sports realm joined two distinguished Glengarry families in raising their glasses in a toast and tribute to a noted popular young couple, Mr. and Mrs. Duncan A. Macdonell, celebrating their 25th wedding anniversary in the Bonnie Glen last Saturday night.

When you assemble the St. Raphael's "Angie Alex" clan and the Green Valley Wilfrid Menards together, you need a roomy reception area, for a start. Then they came pouring in. The legion of friends socially, business, Lions and other clubs, curling in particular and sports in general. Is it any wonder that a Bonnie Glen attendance record was set while greeting Duncan and Marie Paule, affectionally known as "Dunc" and "Patch" on this their silver jubilee.

There were numerous highlights and the first was of an unusual nature. Twenty five years ago a young nephew of the groom had the honor of being ring bearer. He was Donald Lowe. The celebrant of the anniversary mass was the same ring bearer but this time he was Reverend Donald Lowe. History has a habit of repeating. Young Billie Allison piped the jubilarians to their place of honor. Although we can hardly hope to be around we trust Billie Allison will pipe Dunc and Patch at their golden jubilee.

Why was this social event of such sincere and high level status? Many reasons beginning with family backgrounds. In our books the number one reason is that Duncan Angie Alex, ably assisted by his wife Patch, is a successful hotelman. When Dunc entered the hotel business there were a few sceptics of his success. He was of a quiet disposition, when we knew him first as a young hockey player, even in dressing room clamor. From that stage he gradually cultivated what is so necessary in his chosen field, a hotel personality. Today, Duncan Macdonell ranks in the top bracket—a real pro. On a pro rata basis he is the Sam Koffman for miles around. Sam Koffman, a popular speaker at our Lions dinners, is known across Canada especially by sportswriters, sportscasters and athletes, when he was your host at the one time Ottawa Belle Claire.

Once again congratulations and best wishes, Dunc and Patch from the sport fans in the Glens.

SENTIMENT

In another News column re Glengarry Gardens we refer to sentiment. To some this likely is of little importance. However, here is another sample of why some of us think of sentiment at times.

Last Saturday night at the Bonnie Glen, a middle aged athletic build type with receding hairline shook my hand and said, "I'll bet you don't remember me?" Answer, slowly, "How could I ever forget Guy Besner. You scored the first Alexandria Maroons' goal in the first hockey game in Glengarry Gardens." We continued, "My instructions were to check centre ice star Sinfield of Cornwall. You did that and scored the first goal as well."

Guy Besner was representing Green Valley and his line mate from St. Raphael's was Dunc Macdonell. Morlin Campbell and Donald Bahn MacMaster were in from Laggan. And Ewen MacPhee from Lochiel, thus giving Alexandria area playing personnel as well as local.

Folks that is some 30 years ago but those great guys of that era, this writer and more pioneer Garden fans will always carry those cherished sentimental memories.

Glen Robertson upsets Lochiel in touch football finals

Glen Robertson 20 Lochiel 18

Glen Robertson continued to surprise everyone as they scored a come from behind victory over the first place Lochiel team.

Rene Leduc scored the first touchdown of the game for Glen Robertson on a pass from Theo Oetelaar to give them a 6 to 0 lead. Lochiel came back to tie the game 6 to 6 after one quarter of play, when quarterback Hugh MacGillivray gambled on a third down play and found Campbell MacGillivray all alone in the end zone.

In the second quarter Lochiel scored two touchdowns on long passing plays from Hugh MacGillivray to Paul and Jerome Poirier and they led 18 to 6 at half time. The second half saw Glen Robertson's defence stop Lochiel cold while their offence scored two touchdowns on passing plays from Theo Oetelaar to Rene Leduc and Lee Taillefer. Both tds were converted by Lee Taillefer from Theo Oetelaar, to give them the victory 20 to 18. The next game in the 2 out of 3 finals will be played on Sunday, Oct. 12th at the Alexandria Park field.

On Monday, Oct. 13th (Thanksgiving Day) the league will be holding the first local touch football tournament. Teams from Lochiel, Glen Robertson, Alexandria, North Lancaster, Cornwall, Maxville and Williamstown will be taking part. The first game will start at 10:00 a.m.

We get letters . . .

A PLEA FOR ACTION

It seems that the farmers these days are really in for it. In saying this I refer to the things such as the pipeline and the rising of the water level in the Raisin River. I am a farmer who has been affected greatly by this. I have just learned that somebody is figuring on raising the river by four feet. The surveyors are on my property for this purpose right now, with no notification to me whatsoever.

We must live a society today where ownership means nothing. Some of us are now trying to deal with the right of way of the pipeline. I'm a farmer who agreed to sign a contract with the Interprovincial Pipe Line Company after being told that there was nothing that could be done to stop it. The contract I signed for the pipeline was not to exceed sixty feet width, right of way with the machinery. Now the bulldozers are on my land and have made a mess of my fields, to the extent of 200 feet wide at some places. The only way that a farmer is to learn about such things is if he happens to go and take a look at his farm.

If a farmer does not sign the contract he is expropriated which is not a difficult task for these big companies to get into the courts. Now, these judges eventually get paid by the taxpayers and they always give in to the big man.

Well, Mr. Judge, while you are sitting by the fireplace smoking away the taxpayers' money, you might think a little about the farmers that you have put in such a rotten mess by granting that expropriating land in such a hurry, and not seeing to it that the deal goes fair for the farmers as well.

Now, I'd like to tell you just what would happen to my farm if that extra four feet of water goes into the river; I would lose all of my best land which is situated along the river. I have about 400 acres of good producing land along the river in use and it is all tile drained with the outlets emptying into the river. Now if that four feet of water does come into the river it would mean that the outlets would be from 2 to 3 feet under the water and they would not work that way.

As the processing of this development is still in its early stages I see no reason as to why it could not be altered a little before it gets too far along. I want you to know that there is no trespassing on any of the land that I own. Should your people who are in

(continued on page 12)

Cemeteries of Glengarry

VOLUME ONE
'WILLIAMSTOWN'

Containing over 200 pages, Illustrated with Alphabetical Index for St. Andrew's United Church, St. Mary's Catholic Church, cemetery and Grindley's Cemetery, 3rd Charlottenburgh.

PUBLICATION PRICE AFTER MARCH 1st, 1976 around $15.00 per copy. Book to be printed next March-May 1976.

To guarantee printing, 200 - 250 advance cash sales are required. Be an early subscriber for this book and get it for $10.50 postpaid, before deadline of March 1st, 1976. Your support of this endeavor is appreciated.

Order from Alex. W. Fraser, U.E.,
RR 1 Lancaster, Ontario, Canada, K0C 1N0

41-1p

VIANDES
SABOURIN
MEATS

J. G. SABOURIN, Prop.
Main St. South — We Deliver — Tel. 525-1818

SIDE OF BEEF, Red Brand, Grade A-1 .... lb. 1.05
SIDE OF BEEF, Blue Brand, Grade B-1 .... lb. 89c
SIDE OF BEEF, Economy Grade ..... lb. 65c
Prices Include Cutting and Wrapping

UTILITY GRADE TURKEYS, 8 to 12 lbs. .... lb. 79c
LEAN BONELESS STEW BEEF ..... lb. 1.29
FRESH LEAN HAMBURG ..... lb. 69c
We also have Butterball Turkeys at popular prices

ALEXANDRIA
Discount and Dept. Store
58 MAIN ST. S., ALEXANDRIA TEL. 525-2677

MEN'S LINED GREEN WORK PANTS
SIZES 32 to 42 — 6.95

BOYS' CARDIGANS, 100% ACRYLIC
ASSORTED COLORS
SIZES 4 to 6X
DISCOUNT PRICE — 2.98

ONE LOT OF
FLORAL TEX-MADE FLANNELETTE SHEETS
DOUBLE and SINGLE BED SIZE — 8.29 - 8.95

LONG-SLEEVE WHITE SHIRTS
BROKEN SIZES — 1.00

AUTHORIZED PARTS
and REPAIR SERVICE
FOR PUMPS and WATER SYSTEMS
Eugene Ouellette & Sons Ltd.

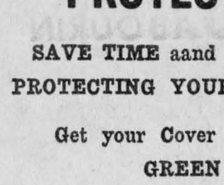

14 Main St., Alexandria
Tel. 525-2132
14-tf

JOANETTE'S
Custom Meat Wrapping
Tel. 525-3583
WE CUT AND WRAP MEAT
TO YOUR SPECIFICATIONS
OPEN ALL DAY and
EVENINGS TILL 10 P.M.



2 miles west of Alexandria,
on Hwy. 43
Mrs. Guy Joanette, prop.

PATZ
MATERIAL HANDLING EQUIPMENT
DARI-KOOL You-Matic MILKERS

Silo Unloader
Stable Cleaner and Stacker
Automatic Feeders
Ventilation Systems
Pipe Line
Parlors
Carousel
Bulk Tank
New and used trade-ins

SALES and SERVICE
Don't Wait — Call For Free Estimate
ROSAIRE BUREAU
RR2 Alexandria (Glen Robertson Rd.)
TEL. 525-3691
17-4c

PROTECT YOUR POOL
SAVE TIME aand MONEY NEXT SPRING BY PROTECTING YOUR POOL FOR THE WINTER
Get your Cover and Winterizing Kit from
GREEN VALLEY POOLS
Cover for 24' above ground pool, 1st quality $109.00
INGROUND POOL 16'x32', all equipped, $4,000.00
Green Valley Pools
Andre Lalonde, Prop.
Hwy 34 Green Valley, Ont.
Tel. (613) 525-3743
38-tf





Roland Boyer
Manager
Alexandria
525-3885

By planning for your future today.
We know that farmers have specialized banking needs. That's why we offer Farmplan — the Royal Bank's total farm credit and counselling program.
To back up Farmplan, we have bankers trained to know your industry. And they're supported by the Royal Bank's Agricultural Department.
Why not talk to your local Royal Bank manager about Farmplan today. It's the first step towards a successful and secure future for you, and your farm.
ROYAL BANK
serving Ontario

PHYSICAL FITNESS CENTRE
Open Now at the
Dalkeith
RECREATIONAL CENTRE
HOURS:
MONDAY to FRIDAY
1 to 5 p.m. — 6 to 10 p.m.
Age 14 yrs. and up
WOMEN - MEN
For information call
EDNA SEGUIN 874-2609
41-1p

PROMPT SERVICE
ON



Ranges, Auto. Washers, Dryers, and Wringers have main parts for RCA, Kenmore and Inglis
H. J. LADOUCEUR
ALEXANDRIA
Telephone till 9.30 a.m.
12 noon to 1.30 p.m.
and after 5 p.m. 525-3208
7-9-11-tf



WORRYING won't solve your car problems !
BUT WE WILL !
Tell us your requirements, and we'll suggest which car is best suited to your needs
We have 1976 Ford and Mercury cars,
plus some new 1975 cars and
like new '75 demonstrators
MacEwen
FORD SALES LTD.
ALEXANDRIA 525-3766
Direct line 347-2636
MAXVILLE 527-2100
"Remember, if you don't shop at MacEwen, you may pay too much"

Gaels lose to Vanier 15-2 meet league leaders on Friday

by Angus H. McDonell

The SD&G school football teams are in the back stretch of their schedule with Cornwall Collegiate in the lead as they won their third straight last Friday with a 28-7 victory over St. Lawrence. General Vanier are right behind the Golden Raiders winning their second in a row toppling Gaels 15-2 in Cornwall. Tagwi scored a 21-6 win over Char-Lan on the Warrior's home field to keep in the play-off running, should there be one.

Tagwi took over an early lead in their game with Char-Lan. The kickoff, aided by a strong wind, forced Char-Lan to open their first sequence of plays near their goal line. The Williamstown students were forced to punt. Tagwi roared in and blocked to recover the ball. Then St. Andrew's Doug Smith plunged through centre for a major that was converted by Dave Rumer for a seven point lead in the first few minutes.

Char-Lan came right back as they returned the Warrior kickoff about 75 yards. From here Barry MacDonald carried the mail over the Tagwi goal line to make it a brand new 7-6 ball game. The convert was wide.

Before the first quarter ended, Tagwi came up with their second td. After working in close Garry Forsythe roared around the end into the open to score Tagwi's major. The convert was missed. Tagwi was now ahead 13-6.

Char-Lan's defence tightened in the second quarter. However, Brian Kinnear and Barry Benton got loose and combined on a 60-yard pass-and-run play that gave Warriors their third major. In the convert try, Brian Kinnear rifled the ball to Adrien Lariviere in the end zone for two to make the score now 21-6 in favor of Warriors.

The clock stalled a possible further score when Warrior's Ken Blair picked up a Char-Lan fumble and ran the ball almost back the length of the field before Williamstown hauled him down on the three. That was the last play of the first half.

In the last two quarters it was all defence as neither team could put any more points on the board. Final score, Tagwi 21 Char-Lan six.

On the St. Lawrence gridiron, CCVS gave further notice that their Golden Raiders must be stopped or there will be no play-off this year. (An undefeated team automatically wins the championship). Running backs Garry MacDonald and Mike Cook are the one-two scoring punch for CCVS. They came up with another convincing display of power last Friday and supported by a strong defence defeated St. Lawrence 28-7. And this is the team Gaels must halt tomorrow (Friday) right in Cornwall.

In their game with General Vanier, Gaels were holding on by a 2-0 hockey score late in the final quarter. A tiring defence yielded to a grinding Viking ground game in the final minutes to give up the winning td.

A stiff cross field wind hampered Gael's scoring threat of Norman Laliberte's passing, especially to receiver John Charlebois. This threat was cut off completely at the 10 minute mark of the first quarter. Gaels grabbed the ball after a Viking fumble on the Vanier 20. On second down Laliberte and Charlebois set up what looked to be a sure td. Charlebois took off from his cover with a burst of speed like Al's Johnny Rogers, streaking for the end zone and keeping in range of the ball that was coming over his left shoulder. Charlebois, concentrating on the ball, as all great receivers must do, didn't see the goal post and collided with the steel unpadded upright. He was helped off the field with a severely bruised leg. That ended his play for the game and it is feared he may not dress for Friday's important mission to Cornwall and Golden Raiders.

After this unfortunate accident, Gaels regrouped for their now third down punt. Danny McPherson boomed a single pointer beyond the end zone to give Gaels a one point first quarter lead.

There was no scoring in the second. Pass plays on both sides were almost impossible due to wind interference and strong defences forced both teams into punting situations for the entire quarter.

The second half opened with some rough play penalties. First to Gaels and then Vanier, keeping the ball in the centre field area. On a Vanier punt, Randy MacDonell came up with a fine run back and this appeared to spark Gael's offense. They made yards, then had to gamble on third down and short a couple. Laliberte cradled the ball and dug through centre to move the sticks. Then Ron Leblanc knifed through the Vanier left side that put Gaels on Vanier 40. But this promising drive was stalled on the next play as Gaels were tagged with a clipping penalty. Now it is third down and Gaels must punt. Danny McPherson blasted a 70 yarder, aided by the wind of course, for Gael's second single.

For half this final quarter Gaels held command and their 2-0 lead looked a possible winner. But here is where the tide turned. McPherson got away another towering punt. But the ball was returned on a long run back and along the same sward that Randy MacDonell ran in the previous period.

Now Vanier were fired up. They moved the sticks along the ground, and into Gael's side of centre. Vanier are faced with a tough decision,—it's third down and a long six to go. They gambled to keep their drive alive. On an end sweep they did, by the length of the ball. At least twice again they gambled on third down for short yardage and kept moving the yard markers all the way to Gael's two. Next play halfback Jeff Guilbeault bolted through the middle for the game winning td. The convert was good.

Gaels tried to come back but a Laliberte pass was intercepted. Then Vanier had to punt with the minute flag waving. They were taking no chances on one of those last minute CFL all-the-way-run-backs. The punt sailed all the way to Gael's goal line. There stood young Wally Martin, a fine 16-year-old grade 11 speedster who doesn't weigh more than 140 soaking wet. He tried desperately to pick off the ball and run but he was swamped by a wave of Viking tacklers. Wally fumbled the ball and Viking's Gordie Bryan scooped it up and stepped into the end zone with the clincher. Two more points were added when qb Frank Spagnola fired a convert strike to Dan Sauve in the end zone. Final score, Vikings 15, Gaels 2.

Bridge results

Results of bridge play Oct. 1st:
Robert and Roger Lemieux; Martin Clement and G. G. Aubry; Leo Lemieux and Claude Robinson; Jean and (Dr.) Donald Grant; Margo Clement and Julie Aubry.

YOUR MONARCH MAN IN THE UNITED COUNTIES

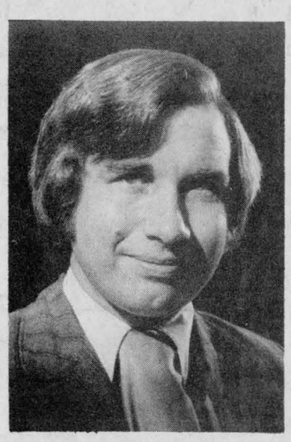

helping you take care of tomorrow ....today

DOUGLAS JOHNSON
P.O. BOX 159
MARTINTOWN
933-8012 528-4287

39-4c

ALEXANDRIA and DISTRICT MINOR HOCKEY ASSOCIATION
REGISTRATION
Saturday, Oct. 18th
9 A.M. to 4 P.M.
Bergeron & Hope Sporting Goods
Glengarry Sports Shop
IMPORTANT: See next week's Glengarry News for complete registration details
Registration — $10 per player
41-1c

FUNWAY FABRIC SHOPPE
Learn to stretch and sew with Knit Fabrics
Basic Course — 6 2-hr. lessons
Knit Fabrics For Sale
Cotton, Polyester, Gabardine, Corduroy, Rib Trim, Terry Velour, Sweater and Bathing Suit Fabrics
— ALSO —
Bernina and Omega Sewing Machines
STORE DAY
THURS. 9 to 9
Other times call for appointment
E. FERGUSON
Highway 34
Lancaster
Tel. 347-2704
40-1c

STORMONT-DUNDAS
CANADA FARM LABOR POOL
—requires farm workers for part time, seasonal, permanent and milking relief to meet the employment needs of the Stormont and Dundas County farmers.
—Register at the CFLP Office in Chesterville (office located in a part of Durant's Flower Shop). P.O. Box 339, Chesterville, Ont.
—Office Hours—8.00 a.m. to 12.00 a.m. and 1.00 p.m. to 4.30 p.m. Mon. to Fri. inclusive.
Telephone 613-448-2311
39-6c

FARMERS !
THE CANADA FARM LABOR POOL FOR THE COUNTIES OF STORMONT and DUNDAS is now
OPEN
Location of Office: CHESTERVILLE (in a part of the Durant Flower Shop, at the west entry to Chesterville off Hwy. 43.
Address: P.O. Box 339, Chesterville, Ont. K0C 1H0
Telephone: 613-448-2311
Office Hours: 8.00 a.m. — 12.00 a.m.
1.00 p.m. — 4.30 p.m.
Monday to Friday inclusive
39-6c

HORSE and TACK AUCTION
Friday, Oct. 10th
At 7.30 p.m.
Be with us for our next sale of REGISTERED and GRADE HORSES
All commission horses welcome
Large selection of new tack at Wholesale Prices
Also 50 Used Saddles
Further Information



Stan Bernard HORSE SALES
R.R. 4 Alexandria, Ont. Tel. 525-3023
41-1c

THANKSGIVING WEEKEND SPECIALS
OCTOBER 9, 10 and 11, 1975

UTILITY TURKEYS, 8-10 lbs.	lb.	79c
UTILITY TURKEYS, 10-12 lbs.	lb.	89c
UTILITY TURKEYS, 12-14 lbs.	lb.	89c
ALSO GRADE A TURKEYS AVAILABLE		
FROZEN CHICKENS, 3-4 lbs.	lb.	89c
FROZEN OX TAILS FOR SOUP		5/1.00
FROZEN PORK LIVER, whole	lb.	39c
FRESH BEEF HAMBURG	lb.	59c
BLADE ROAST BEEF	lb.	79c
BLADE STEAKS	lb.	89c
LOOSE WIENERS	lb.	69c

We have Carrots, Beets, Turnips in 25 lb. bags
MELOCHE & SABOURIN
Tel. 525-1295 WE DELIVER Tel. 525-1295
We Reserve Right to Limit Quantities



The season is changing, so are fashions.
Maybe it's time you changed your wardrobe
Gobble up the suit savings for Thanksgiving
20% OFF ALL SUITS
Dress and Casual Safari Suits
Suits by J. Elkin, Merrit, Peerless, Conquest Sportswear
MISTER MANN
17 Main St.
Tel. 525-2030

BUTLER
Silage Distributor-Unloader

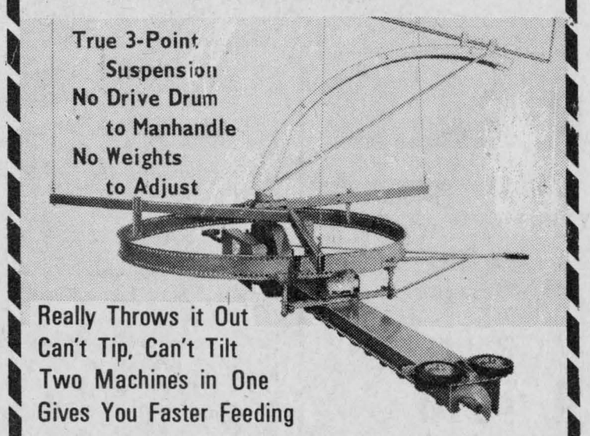

True 3-Point Suspension
No Drive Drum to Manhandle
No Weights to Adjust
Really Throws it Out
Can't Tip, Can't Tilt
Two Machines in One
Gives You Faster Feeding
Single Chain Conveyor
Slab Silo
Cattle Belt Feeder
Stable Cleaner
YOU CAN COUNT ON US
SILOS L. LAUZON Farm Machinery Dealer SILOS
57 Kenyon St. Tel. 525-1937



Extra savings on all our wall and floor covering during our
ANNIVERSARY SALE
We want to celebrate with special savings to you on all stock
We Have a Wide Selection of Shag, Prince, and Commercial Carpets, All Name Brands
Armstrong Cushion Flooring,
No Waxing Necessary
EMPIRE WALLPAPER
ALSO SPECIAL SAVINGS ON EUREKA UPRIGHT VACUUM CLEANERS



MARCEL
TV-FURNITURE LTD.
369 Main St. S. Alexandria Tel. 525-3692

PINTO FOODS
MAIN STREET ALEXANDRIA
OPEN 7 DAYS A WEEK - 9 A.M. TO 11 P.M.
All popular brand cigarettes
Reg. 5.79 carton King size 5.89 carton
Zip dog food 15 oz 6 for $1.00
Lachine standard peas 19 oz 3 for $1.00

AUCTION SALE

THURS. FRI., SAT.; OCT. 16-17-18

Starting at 1.30 p.m. each day at

ROLLAND'S HARDWARE

64 LEFEBVRE ST., CORNWALL, ONT.

Complete going out of business sale of all stock and equipment, including all general hardware, tools, glass and garden equipment.

TERMS — CASH

Harold Brown, Auct., RR2 Cornwall Tel. 932-7925

Rolland's Hardware, Prop., Cornwall

41-1c

What will you leave ?

If your family were to lose you suddenly, would they inherit a home . . . or a mortgage? Why not make sure it's a home that's really theirs.

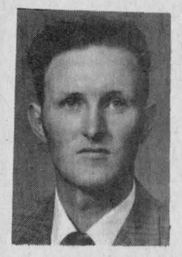

Ask your CIAG representative for advice about this or any insurance need.

AUTOMOBILE • LIFE • HOME PROTECTION • FARM FAMILY LIABILITY • ACCIDENT and SICKNESS • BUSINESS • SNOWMOBILE • BOAT • CAMPER/TRAILER

For information call 347-3542

ROBERT J. McDONALD

NORTH LANCASTER, ONT.

CIAG INSURANCE

CO-OPERATORS INSURANCE ASSOCIATIONS OF GUELPH

LEMIEUX'S GROCETERIA

TEL. 525-2987 400 MAIN ST. N. WE DELIVER

THANKSGIVING WEEKEND SPECIALS

OCTOBER 9, 10 and 11, 1975

DIXIE CANNED DRINKS	case of 24 2.99
KRAFT MACARONI-CHEESE DINNERS	4 for 1.00
LIBBY'S TOMATO JUICE 5½ oz. cont.	6 for 85c
SQUIRREL PEANUT BUTTER	48 oz. 1.99
SQUIRREL PEANUT BUTTER	32 oz. 1.49
ROBIN HOOD FLOUR	7 lbs. 1.19
CATELLI SPAG. or MACARONI, 1 lb. bx.	3 for 1.00
DUZ LAUNDRY DETERGENT	king size 1.99
JAVEX BLEACH	128 oz. 1.09
POTATOES	50 lb. bag 2.99
McINTOSH APPLES	5 lbs. 89c
COOKING ONIONS	3 lbs. 45c
PORTERHOUSE, T-BONE, WING STEAKS	lb. 1.59
BLADE ROAST	lb. 89c
PORK SHOULDER ROAST	lb. 1.09
UTILITY TURKEY, 8-14 lbs.	lb. 45c

We do Custom Cutting and Wrapping of Meat

NEWS FROM HERE AND THERE

ST. ELMO

A miscellaneous shower was held in St. Elmo Church Hall on Monday evening for Helen McIntosh who was married recently. Helen is the eldest daughter of Mr. and Mrs. Ralph McIntosh, St. Elmo. She entered the hall to the strains of "Here Comes the Bride" played on the organ by Sharon Metcalfe.

Mrs. Doris Fisher pinned a corsage on her and then she and Mrs. Jane Laing escorted Helen and her mother to a platform decorated in fall colors of orange and yellow with potted ferns and vines.

Mrs. Wilma MacGregor read the address and also presented her with a Bride's Book. Ann McIntosh and Lyn Campbell presented her with many lovely gifts.

Helen replied in her usual happy manner and thanked all her friends and neighbors and invited them to visit her in her new home in Windsor.

A short program was given with dances by Allison Arkinstall, Lori MacGregor, Sandra and Patti Campbell, accompanied by Lyn Campbell on her bagpipes. Wilma MacGregor and Sharon Metcalfe entertained on the electric organ. A social hour followed with a delicious buffet lunch.

The hostesses for the shower were Mrs. Jane Laing, Mrs. Jean Metcalfe, Mrs. Doris Fisher and Mrs. Wilma MacGregor.

LANCASTER

Miss Gail MacLeod has returned from a trip to England and Scotland. She was met on her arrival by her mother, Mrs. Ken MacLeod and sister Jean (Mrs. Garnet Lajoie), Mr. Lajoie, Stacey and Brian. The weekend was spent at the Lajoie home at Varennes, Que.

Mrs. Florence Brennan and Mrs. Stella Scully of New Bedford, Mass., spent the weekend with Mr. and Mrs. Donald Ross and attended the 40th wedding anniversary of Mr. and Mrs. J. R. Black. They also visited other friends and relatives in the area.

Weekend guests of Mr. and Mrs. Fern Theoret and family were Mr. and Mrs. Andre Maheu of Ottawa, and Heather and Barbara Theoret of Cornwall.

Alex Shocat spent the past weekend with his parents, Mr. and Mrs. Symon Shocat, Eric and Tommy.

Mrs. Trevor Kerr returned from a three-week vacation in England and Scotland where she visited friends and relatives as well as many points of interest. Going over, she sailed on the Queen Elizabeth II and returned by plane.

Miss May Organ has returned home after spending several weeks in Quebec City.

A speedy recovery is wished to Mrs. James Sinnott who had the misfortune to fall in her home and fracture her shoulder and pelvis. She is a patient in Hotel Dieu in Cornwall.

Knox United Church will hold a rummage sale October, 17th and 18th in the Church Hall.

Dr. John Conley of Winnipeg, visited on Sunday with Mr. and Mrs. John McBain. Dr. Conley's father, Allen Conley, underwent open heart surgery on Tuesday in Ottawa.

LAGGAN

SHOWER HELD FOR EVELYN MacMASTER

On Tuesday evening, Mrs. D. E. MacMaster, Mrs. Norman Stewart and Mrs. A. M. MacCuaig were hostesses at Laggan Public School for a miscellaneous shower in honor of a recent bride, Mrs. Russell Westgate (nee Evelyn MacMaster). She was the recipient of many beautiful gifts for which she graciously thanked everyone. Lunch was served and a social hour enjoyed by all.

Mr. and Mrs. Norman Stewart accompanied by Mr. and Mrs. John D. MacLeod, Dalkeith, and Morrison MacLeod, Finch, spent Thursday with Mr. and Mrs. Campbell MacLeod, Brockville.

Bevans MacMaster, Toronto, is holidaying with his parents, Mr. and Mrs. D. J. MacMaster.

Spending the weekend with Mr. and Mrs. Arthur Franklin were Mr. and Mrs. Wm. Franklin and family, Osgoode, and Mr. and Mrs. Henry Harms and sons, Hamilton.

Mr. and Mrs. Art Hobbs, Carleton Place, visited with Mr. and Mrs. Lloyd M. MacLeod and Brian on the weekend.

GLEN SANDFIELD

TUPPERWARE PARTY

Mrs. Claude MacNeil was the hostess for a Tupperware party recently. There were 17 ladies present with Miss Linda Massie as demonstrator. At the conclusion of her talk the order forms were filled out and a couple of games followed. Lunch was served and a good hot cup of tea closed a very enjoyable evening.

UCW LADIES HONOR MRS. DAVIES

The UCW ladies of Glen Sandfield United Church invited the ladies of the four churches to a Thank Offering meeting in their church last Wednesday evening. There was a wonderful turnout to hear Mrs. Florence Davies speak.

She took for her theme "Thank Offering Is". Mrs. Jane Wightman's lovely solo was "Give Thanks and Sing" by Cuthbert Harris and it followed the whole idea of the evening perfectly. The two hymns sung that night were taken from the new red books and were also attuned to the theme of Thanks. Mrs. Davies' address was well thought out and very interesting, she is a most accomplished speaker as well as a charming person.

For the last of the hymns we were asked to form a friendship circle, where we stood for the benediction, repeated in unison and led by Mrs. Wightman.

Mrs. Carol Baxter read a charming presentation address and Mrs. D. MacDougall pinned a lovely rose corsage on our guest of honor. A set of two cups and saucers and a cake plate, in the Highland Thistle pattern were given Mrs. Davies by Mrs. D. Fraser and Mrs. J. Hay on behalf of their group and an envelope with two brand new fifty dollar bills was presented by Mrs. T. MacNaughton on behalf of all four UCW groups.

We all missed our president, Mrs. Wm. MacLennan, who is at present recuperating from surgery in Cornwall and we all signed a get-well card to tell her we were thinking of her. Mrs. Angus MacLennan played the organ for all the music and while everyone admired the tasteful fall decorations done by Mrs. A. MacRae, the organ added to the atmosphere with the soft clear music that she played. Mrs. MacRae was in charge of local arrangements.

Lunch was served, sweet breads and a fragrant cup of coffee, the breads having been equally contributed by all four groups of ladies. A fine evening of fellowship was enjoyed by all.

TRIMMERS RESUME

The Trimmers have resumed their meetings. This one and the next at Mrs. A. MacRae's home; but in future we will have the get togethers in a different home every two weeks. There were six ladies present. Some were away, two aren't returning, having reached their goals, and one has moved from the area. We all agreed that it would be a good idea for the day's hostess to find an interesting program of her own choosing for her meeting. A discussion, readings, questionaires—whatever. We are looking forward to many pleasant hours in the future. More news of this group from time to time.

WMS plan mission weekend

The Glengarry Presbyterial of the Women's Missionary Society of the Presbyterian Church in Canada, held their Fall executive meeting in St. John's Presbyterian Church, Cornwall, on September 29th. The meeting was opened with prayer by the President, Miss Olive Ferguson, Dunvegan, who conducted the meeting.

Devotions were led by Mrs. William Macginnis of Ingleside. Reports of Departmental secretaries were heard and discussed.

Miss Margaret Boyd, Ottawa, resource consultant, spoke on our work in Taiwan and Japan, and said we must go forward together in Missions. She gave ideas for groups and told of books that are available.

Rev. Fred Rennie spoke on "The World Mission Weekend" to be held in St. John's Presbyterian Church on October 24th to 26th, when Resource Persons, Miss Ivy Howard, home from duty in Taiwan and Rev. Ross Davidson, Quebec, will be with us. He invited all to these meetings.

Mrs. William Scott of Kirk Hill sent a report of the council meeting she attended in Toronto. This was read by Mrs. Stewart Blackadder of Martintown. A copy of this report is to be sent to each group in the Presbyterial.

Meeting closed with prayer by Mrs. Alpin MacGregor, Williamstown.

AUCTION SALE

Household Effects, Antiques

SAT., OCT. 18th

in FINCH VILLAGE

TERMS — CASH

Mrs. Harold Vaughan, Prop.

Gordon Ross, Auct.

41-1c

AUCTION SALE

OF 27 HEAD OF CATTLE

AT LOT 5, 3rd CONCESSION KENYON

1 mile west of Alexandria on Highway 43

Saturday, October 18th

at 1 p.m.

Holstein, Charlolais and Hereford cattle consisting of 8 milk cows; 5 sucking calves from 100 to 350 lbs.; 4 steers about 1100 lbs.; 2 Holstein heifers 3 yrs. old, 1 due to freshen in Dec.; 4 Charolais and Hereford heifers 2 yrs. old; 4 Holstein heifers 2 yrs. old; De Laval cream separator 850 lbs.; 2 large garage doors.

TERMS — CASH

Albert Faubert, Auct., Tel. 525-2182

Donald A. McPherson, Prop., R4 Alexandria, 525-2012

41-2p

ALL PURPOSE

STEEL BUILDINGS

SPECIAL INVENTORY SALE

MIKE BRAY

Wonder Steel Buildings

Box 1341

Ottawa, Ont.

Tel. Ottawa 733-0491

23-tf

The Parish of St. Eugene, Ontario

WILL HAVE ITS



ANNUAL

TURKEY SUPPER

Sunday, Oct. 12th

from 4:30 to 8:30 p.m.

AT THE

St. Eugene Parish School Hall

Welcome to all

Trottier Bros.

Farm Equipment Reg'd

Ford Tractors Equipment

Hwy. 43 — Alexandria

Tel. 525-3120

1 Hydraulic 3-pt.-hitch Backhoe

2 New 5,000 Ford, 16 speeds

1 New 3,000 Ford Diesel

Gehl Forage Boxes — 3-pt. hitch Blades

6 and 9-ton wagons

No. 350 Allied Loaders in stock

1 New 4500 Backhoe Loader

Also No. 771 and No. 772 Ford Loaders

We have closed-bottom elevators, 38' to 45'

One side unloader manure spreader

15,000 watt generators

Also the No. 618 Forage Blowers

1 used Forage Blower

2 3-pt. hitch Kuhn Corn Chopper

Plows 14, 16 and 18 bottom

Menard Fairway Centre

ALEXANDRIA, ONT. TEL. 525-2207

LADIES' COATS

Entire stock of ladies' coats, leather or cloth. This week only.

10% DISCOUNT

MEN'S SWEATERS

Long sleeves Pullovers, S-M-L, assorted colors. 2 styles to choose.

SPECIAL 2.97

SHAMPOO

Naturally Lovely Shampoo, 12.3 fl. oz. Reg. 1.19

SPECIAL 88c

Vicks Cough Syrup, 3 fl. oz.

73c

8-TRACK TAPE PLAYER

by General Electric

Portable 8-track tape player complete with sing-a-long public address microphone. You sing while your tape plays.

ONLY 69.95

WINTER FOOTWEAR

BROKEN RANGES OF LADIES', MEN'S and CHILDREN'S LINED BOOTS TO BE CLEARED AT SUBSTANTIAL SAVINGS

25 TO 40% DISCOUNTS

P.S.: Check our sale bills delivered to your door for SUPER SPECIAL BUYS

AUCTION SALE

FARM, LIVESTOCK, MACHINERY and PRODUCE

AT THE FARM OF FERNAND BRABANT

2170 RANG RIVIERE BEAUDETTE

3 miles west of St. Telesphore

SATURDAY MORNING

OCTOBER 18th

11.00 a.m.

31 HEAD OF CATTLE: 21 Holstein milk cows; 3 beef heifers, 18 months; 7 spring heifers.

MACHINERY: M-F gas tractor, model 50; Int. W4 tractor; tractor chains, 13.9r24; Int. 3-furrow hyd. plow; Cockshutt 3-furrow plow; Int. disc harrows, 24; M-H seeder, 14 drills; J-D cultivator, 8 ft.; 5-section smoothing harrows; land roller; M-F hyd. hay mower, 7 ft.; J-D side rake; N-H baler, No. 68; Allied bale elevator, 18 ft. with motor; Perfection wagon with rack; wagon with rack, 9 ton cap.; Oliver PTO manure spreader, 150 bus.; Oliver PTO manure spreader, 100 bus.; M-F post hole digger, 12 ins.; Allied snow blower, used 2 yrs.; Ford hyd. manure fork; grain auger with motor, 18 ft.; double sleighs; 2 Int. binders, 7 ft.; scraper; corn blower; Dion thresher, 22x32; large quantity of lumber; hot water tank; circular saw; 250 fence posts; sap tank; 300 sap buckets; 2 cutters; separator; milk cooler, 8 can cap.; Chore Boy 2 single unit milker with compressor; 14 8-gal. milk cans; chains; tools; some furniture and many other articles.

PRODUCE: 3500 bales of good hay; 400 bales of straw; 700 bus. of oats.

FARM, consisting of 144 acres, good buildings, stable cleaner in barn, 10 acres of maple bush, will be offered for sale subject to a reserve bid. Terms day of sale.

TERMS — CASH

LUNCH AVAILABLE

Marcel Major, Auct., North Lancaster, 613-347-2955

1976 — 1976 — 1976 — 1976

Clement Furniture Ltd.

Invite you to see the all new 1976 ADMIRAL COLOR TV's

Admiral

THE BRENTWOOD

26" Super-Solarcolor* TV

- 100% solid state
- "SS1000" M30 modular chassis
- Super-Solarcolor picture tube
- COLOR MASTER™ "one-touch" color control
- Solid state AFC
- Rotary preference controls
- 3-Position Peaking control
- Push-push on-off/volume control
- Pre-set VHF fine tuning
- Solid state VHF/UHF tuners
- Lighted channel indicators
- 75 ohm cable connection



Do most Admiral color sets have 100% solid state chassis circuitry to give you reliable performance and consume less power? Naturally.

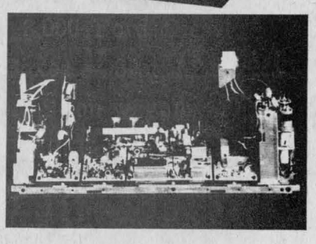

At the heart of Admiral 26" consoles is the proven *"SS1000" M30 Solid State Chassis*, delivering 30,000 volts of picture power, to give you brighter color, sharper detail. Yet the power consumption and potentially damaging heat are both far lower than a tubed chassis of just a few years ago. A constant voltage transformer helps "iron out" fluctuations in your power supply that can cause the picture to shrink or flutter annoyingly. *"Instant Play"* means you have picture and sound the moment you switch on.

20" and 18" portable models have the same ALL SOLID STATE benefits with the *"SS1000" M10 Chassis*, delivering from 23,000 to 27,500 volts picture power, depending on screen size.

Admiral

Admiral 1976 Color TV Warranty

Your Admiral Dealer has full warranty details that are included with every 1976 Admiral color TV.

MASTERCARE MAINTENANCE™

Most Admiral color TV service is performed under Admiral's warranty by over 500 Mastercare Maintenance Centres in Canada.

1976 — 1976 — 1976 — 1976

SOCIAL and PERSONAL

Isabella McDonald of Victoria, B.C., after holidaying with her parents, Mr. and Mrs. Edwin McDonald of Lochiel and other relatives, has arrived in Port Hardy, B.C., where she has accepted a position as Public Health Nurse.

Grant MacGillivray, Kirk Hill, was in Windsor last Friday to attend the first show in Canada of the 1975 "Breath of Scotland" concert party.

Mr. and Mrs. Artel Poirier, Green Valley, were visiting last weekend with Mr. and Mrs. Francois Poirier and family at Ste. Marthe sur-la-lac. This weekend they will visit their sons, Mr. and Mrs. Jacques Poirier and family; Mr. and Mrs. Fernand Poirier and family and Mr. and Mrs. Claude Poirier and family, all in Gatineau.

Mrs. John A. MacDougald of Williamstown, has returned from a visit with her sister, Mrs. W. E. Weekes and friends in Watertown, N.Y.

Visiting with Mr. and Mrs. Archie O'Connor were Mr. and Mrs. Raphael McDougall and Bernard McDougall, of Detroit, and Gerald McDougall of California.

Mr. and Mrs. Orphir Sauve and Mr. and Mrs. Lionel Bourdeau of Alexandria have returned from a trip to the Gaspe. Monday guests of the Sauves were Mrs. Edmund Sauve and Mrs. Irene Major of Lancaster.

Mr. and Mrs. Angus Russell of Massena were weekend guests of Mr. and Mrs. Rudolphe Levert, Brown House.

Mr. and Mrs. Tom Savoy and children of St. Lambert, Que., were weekend guests of her parents, Mr. and Mrs. Hubert S. Macdonald.

Mrs. J. P. MacLeod of McCrimmon has moved to Alexandria and is occupying an apartment on Harrison St.

Gordon MacDonald of Montreal, was in town this week visiting his father, Innis MacDonald and aunt, Ann MacDonald, of Greenfield, patients in Glengarry Memorial Hospital. Innis broke several ribs in a fall, while his sister suffered a back injury.

Benefit fund

A benefit fund has been established for the John Dashney family of Dunvegan, who lost their home by fire last week.

Anyone who has not been approached by canvassers may make a contribution at the Royal Bank, Alexandria, or Quart's store in Maxville.

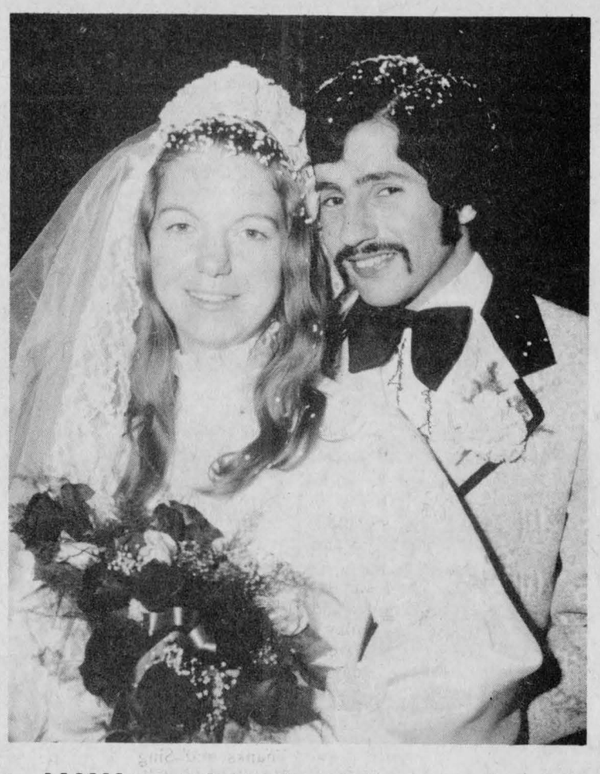

Will reside in Alexandria

LALONDE—VIAU

A pretty fall wedding took place in Sacred Heart Church on Friday, September 12th at 7:30 p.m. when Carmen Viau became the bride of Maurice Lalonde. Rev. Denis Vaillancourt officiated at the service and Paul E. Viau was organist.

The bride is the daughter of Mr. and Mrs. Ernest Viau and the groom is the son of Mr. and Mrs. Emile Lalonde, all of Alexandria.

The bride was gowned full length in white peau de charme with lace overlay on bodice, full sleeves and deep cuff. A lace headband held her train length veil and she carried a cascade bouquet of red and pink roses.

She was attended by her niece, Celine Lauzon as flower girl and the groom's nephew, Raymond Cadieux was page boy.

The reception following the ceremony was held at Green Valley Pavilion. For their wedding trip to the Laurentians the bride donned a sports suit in brown and beige with corsage of yellow carnations.

They will reside in Alexandria.

Mrs. Laferriere died Montreal

Mrs. Amanda Laferriere died Sept. 23rd in Jean Talon Hospital, Montreal, at the age of 91. She was a daughter of Isaie Sauve and his wife, Brigitte Hughes and was born at Ste. Marthe, Que. She had resided at 8037 Chambord St.

Surviving are her husband, Napoleon Laferriere, one son, Rolland of Lachine, and one daughter, Suzanne, Mrs. Bruno Menard of Montreal.

Five sisters also survive: Mrs. John Dunn, (Lea) of Montreal; Miss Aldea Sauve of Glen Robertson; Mrs. Jos. Mantha (Yvonne) of Mattawa; Mrs. Wilfrid Sabourin, (Berthe) Glen Robertson; Mrs. Stan Benoit (Florence) of Val Morin.

The funeral was held Saturday, Sept. 27th from the Aime Marcoux Funeral Home, here, to St. Martin of Tours parish, Glen Robertson. Interment was in the parish cemetery.

Pallbearers were Rheal Laferriere, Maurice Sauve, Claude Menard, Lucien Latulippe, Rene Lavertu and Arthur Carriere.

Married in Vankleek Hill

LEFAIVRE—PEEVER

A quiet wedding was solemnized on Saturday, Oct. 4, 1975, in Vankleek Hill when Osmond Lefaivre, of RR# 1, Cobden and Mrs. Florence Peever (nee Koldsmith) of Cobden were united in the bonds of Holy Matrimony by the Rev. E. N. McColl. The couple were attended by Leslie Calvank of RR# 1, Dalkeith, and Joyce Carkner of Vankleek Hill. After the wedding a lovely dinner was enjoyed at the Holiday Restaurant in Hawkesbury. Mr. and Mrs. Lefaivre have taken up residence in Cobden, Ont.

Mrs. Brunet died suddenly

The death of Mrs. Rene Brunet of Alexandria, occurred suddenly on Sunday, October 5th. She had been in apparent good health and her sudden passing was a shock to her family and friends.

She was born 57 years ago in Alexandria, the daughter of the late Elzear Bertrand and his wife, Maria Cardinal. She lived in Alexandria throughout her lifetime.

In addition to her husband she is survived by one son, Gilles of Alexandria; three daughters, Yvette, Mrs. Noel Lacombe and Jeannine, Mrs. Bernard Menard, both of Glen Robertson and Claudette, Mrs. Harvey Berry of Alexandria. There are 16 grandchildren.

She also leaves one brother and five sisters: Gaston Bertrand of Cornwall; Mrs. Gisele Chenier, Mrs. Aline Robinson and Fernande, Mrs. Steven Delorme, all of Alexandria; Annette, Mrs. Roger Morin and Therese, Mrs. Francois Meunier, both of Montreal.

The funeral was held on Wednesday to Sacred Heart Church where Rev. Raoul Poirier offered the mass at 10:30 a.m. Burial was in Sacred Heart Cemetery.

Pallbearers were: Claude Robinson, Leo Ladouceur, Daniel Lalonde, Denis Menard, Rene Leduc and Albert Marcoux.

At home

Mrs. John R. McDonald, 658 Argyle Ave., Verdun, formerly of Lot 12, First of Kenyon will celebrate her 90th birthday on October 18th. Relatives, friends and neighbors are invited to attend an "At Home" at the home of her daughter and son-in-law, Mary Janet and Wesley Johnson, 10 Molan St., Lancaster, from 1 p.m. to 5 p.m.

Brownie notes

About 20 Brownies have indicated interest in the coming year's activities of St. Raphael's pack. They will meet in Green Valley School at 3:30 p.m. on Thursdays. Anyone having uniforms to pass on, contact the leader, Mrs. Mary Lambert at 525-3628.

THE UNITED CHURCH OF CANADA

Services: Oct. 12th

Alexandria 9:30 a.m.
Glen Sandfield 11:15 a.m.
East Hawkesbury 8 p.m.

Minister
Rev. Lloyd A. Davies

WATS NU SHOPPE
LANCASTER, ONTARIO
Tel. 347-3598
Come and Visit our Family Clothing and Shoe Store
A Special A Week
On Thursday, Friday and Saturday
Hours, 9 to 6 every day except Friday, 9 to 9
35-tf

VÊTEMENTS
LEO PAQUETTE
CLOTHING
128 MAIN ST. S. - ALEXANDRIA, ONT.
TEL.: 525-3698
BUSINESS HOURS:
MONDAY-TUESDAY 9-6 THURSDAY 9-9
FRIDAY 9-10 SATURDAY 9-5

THANKSGIVING
GREAT-TO-GIVE GIFTS
Accutron, Rodania, Bulova, Caravelle, Waltham and Timex. A beautiful assortment of diamond sets, Birthstones and Family Rings, Razors and Cut Glass Custom Jewelry. Watch, Jewelry, Razor Repairs We do engraving. Certified Watchmaker
BRUNO PIGEON JEWELLERS
13 Main St. N. Tel. 525-1518

50 MAIN ST. N. ALEXANDRIA, ONT.
BRANDON
CHIROPRACTIC CLINIC
Tel. 525 2063 by appointment
38-tf

Border DRIVE-IN THEATRE
Closing for the season
Saturday, October 11th
"MAKING OF A PROSTITUTE"
— also —
"RUN VIRGIN RUN"
SUNDAY, OCT. 12th
DUSK TO DAWN SHOW
"THE RESORT GIRLS"
"COUNTRY HOOKER"
"LONELY WIVES"
"MAKING OF A PROSTITUTE"
"RUN VIRGIN RUN"
PARTICIPATE IN THE FUN, GAMES AND CASH PRIZES
WIN A CASH PRIZE OF $500

K of C BINGO
EVERY SUNDAY
AT THE K of C HALL ALEXANDRIA
JACKPOT $110.00
Admission ovc 3 for $1.00
Regular Games $10 each
Doors Open at 7 p.m. sharp

Sky-Hi Drive In
FRI. SAT. OCT. 10-11
BRUCE LEE IN THE GREEN HORNET
KATO
AN ELITE ARMY OF FEMALE ASSASSINS... IN A RACE AGAINST TIME AND DEATH TO SAVE THE WORLD!
THE DOLL SQUAD
ADULT ENTERTAINMENT
DUST TO DAWN SHOW
Sunday, October 12th
— 5 FEATURES —
The Green Hornet
Bruce Lee
The Doll Squad Phase IV
Tales That Witness Madness
Captain Kronos: Vampire Hunter

Sky-Hi Drive In
WED. - SAT. OCT. 8 - 11
"FROM BEYOND THE GRAVE"
— ALSO —
"FLATFOOT"
(Adult Entertainment)
SUN. - TUES. OCT. 12 - 14
"NO MERCY MAN"
— PLUS —
"BOSS NIGER"
WED. - SAT. OCT. 15 - 18
"BUG"
— AND —
"POSSE"
(Adult Entertainment)

ALEXANDRIA DRUG MART
5 Main St. Tel. 525-2525
THIS WEEK'S SPECIALS
ALPHA KERI BATH OIL 16 oz — Reg. 6.45 Special 3.36
BRECK SHAMPOO 400 ml — Reg. 2.99 Special 1.84
FINAL NET 8 oz — Reg. 2.75 Special 1.54
ULTRA BAN DEODORANT 6 oz — Reg. 1.99 Special 1.06
GLOW STICK BUTANE LIGHTER — Reg. 1.89 Special 91c
CONTAC 'C' CAPSULES 20's — Reg. 2.99 Special 2.03
Extra Special
DIOVOL
12 oz liquid or 50 tablets
2.09 each



Ladies' and Gents' Rings
Complete Selection of Engagement Rings
— SAVE —
33 1/3 to 50 %
off suggested list price
YVON LEVAC M.H.B.
26 Jean St., Alexandria, Ont.
For More Personalized Service Call 525-1468
37-13c

WEEKENDS CAN BE FUN
The "no no's" are back
Counterweight Weight Controls Ltd., the leading and most respected name in Canadian weight reduction Introduces the Revolutionary "NEW CANADIAN FAMILY MEAL PLAN."
A way to lose weight that fits today's more relaxed living and eating habits.
You decide how to use it. Eat 2, 3 or even 4 meals a day plus desserts and snacks. Even splurge on weekends. Enjoy bacon, muffins, spareribs, peanut butter, spaghetti, real mayonnaise even champagne. Satisfy your desire for quantity of food and variety. It's all here and we call it "Adult Flexibility."
Lose Weight with the plan that treats you like an adult. Eat the foods you've always eaten and enjoy the freedom and pleasure this NEW plan offers.
You get special encouragement at the friendly weekly meetings where your motivation to succeed is fortified by your lecturer and a roomful of people pulling for you.
We have helped hundreds of thousands of Canadians lose weight since 1967. And we can help you. There are over 250 classes a week. Come to the one nearest you.
ALEXANDRIA
CANADIAN LEGION
Bishop and Elgin
THURSDAY, 7:30 p.m.
Also look for the 24 delicious low calorie foods by
counterweight.

BINGO
AT FRATERNITE ALEXANDRIA INC.
EVERY FRIDAY
JACKPOT $140.00
DOOR OPEN AT 7 P.M.
EVERYBODY WELCOME
Activities of 1975-76 will start Sat. night Oct. 11th by a dance at Fraternite Hall and every Sat. night after at 8.30. All members are invited with their guests. Luncheon will be served.

FIGHT INFLATION
with our
Daily Low Prices
and
WEEKLY SPECIALS

IGA ALEXANDRIA

a time to give thanks

WE RESERVE THE RIGHT TO LIMIT QUANTITIES TO AVERAGE FAMILY REQUIREMENTS

SUPPLIED AND SERVICED BY M. LOEB LIMITED

THERE IS A DIFFERENCE IN TURKEYS

ONLY MAPLE LEAF 'MIRACLE-BASTE' TURKEYS BASTE THEMSELVES WITH PURE CREAMERY BUTTER

"MIRACLE-BASTE" TURKEYS ARE INJECTED WITH PURE CREAMERY BUTTER AT MORE THAN 24 POINTS THROUGH THE SKIN, EVENLY DISTRIBUTING BUTTER DEEP INTO BREAST, LEG AND THIGH MEAT.
DURING ROASTING, THE BUTTER MELTS AND MINGLES WITH NATURAL JUICES, MOISTENING AND FLAVOURING THE MEAT. THIS ASSURES MOIST, TENDER WHITE MEAT AND ONLY MAPLE LEAFS SELF-BASTING PROCESS ENRICHES THE FLAVOUR AND IMPROVES THE TENDERNESS OF THE DARK MEAT TOO!
TRY A MAPLE LEAF "MIRACLE-BASTE" TURKEY THIS THANKSGIVING - IT'S THE ONLY SELF-BASTING TURKEY IN THE MARKET WITH BUTTER!

MAPLE LEAF
SIZES: 5 to 10 lbs.
MIRACLE BASTE TURKEY
lb. 89c

FEARMAN
FULLY COOKED
SMOKED PICNIC SHOULDER
lb. 98c

BUDGET BEEF - GRADE "C"
BEEF RIB 6th & 7th ribs
BEEF RIB ROAST
lb. 89c

CHECKERBOARD FARMS
Sizes: 5 to 10 lbs.
FULLY COOKED
TURKEY
lb. 89c

TOP VALU
2 to 3 lbs.
FULLY COOKED
DINNER HAM
lb. 1.89

CANADIAN QUEEN
12 to 15 lbs. FULLY COOKED
WHOLE
BONELESS HAM
lb. 1.59

CANADIAN QUEEN
5 to 6 lbs. FULLY COOKED
HALF
BONELESS HAM
lb. 1.69

CANADIAN QUEEN
2 to 3 lbs. FULLY COOKED
QUARTER
BONELESS HAM
lb. 1.89

BUDGET BEEF GRADE "C" - BEEF RIB
1st 5 ribs BEEF RIB ROAST lb. 1.09

MAPLE LEAF 6 oz. pkg.
Macaroni & Cheese or CHICKEN LOAF 44c

FULLY COOKED 1½ lb. tin
TOP VALU CANNED HAM ea. 2.78

MAPLE LEAF 3 or 4 lbs.
Sweet Pickled Cottage Rolls lb. 1.69

BUDGET BEEF GRADE "C" - BEEF RIB
1st 5 RIBS BEEF RIB STEAKS lb. 1.09

BUDGET BEEF GRADE "C" - BEEF RIB
CAP OFF BEEF RIB STEAKS lb. 1.19

SHOPSYS 18 oz. pkg.
OLD VIENNA SALAMI CHUB ea. 1.79

MAPLE LEAF STORE CUT
POLISH SAUSAGE lb. 99c

BUDGET BEEF GRADE "C" - BEEF LOIN
SIRLOIN STEAK lb. 1.49

SHOPSYS 24 oz. cont.
Potato Salad or COLE SLAW ea. 79c

MAPLE LEAF 1 lb. pkg.
SKINLESS WIENERS 95c

TOP VALU 1 lb. pkg.
SKINLESS WIENERS 85c

HOME FREEZER SPECIALS

THE PRICES INDICATED BELOW INCLUDE CUTTING AND WRAPPING OF EACH CUT TO YOUR INDICATIONS.

CANADA GRADE "A"
Approximate Weight 100 lbs.
FRONTS OF BEEF lb. 89c

CANADA GRADE "A"
Approximate Weight 100 lbs.
HINDS OF BEEF lb. $1.19

BUDGET BEEF - GRADE "C"
Approximate Weight 40 lbs.
LOINS OF BEEF lb. $1.29

BUDGET BEEF - GRADE "C"
Approximate Weight 20 lbs.
RIBS OF BEEF lb. 89c

SPECIAL
Aylmer
FANCY TOMATO JUICE
48 fl. oz. tin
45c

SPECIAL
Aylmer - Choice
Cut GREEN or WAX
BEANS
4 14 fl. oz. tins 88c

SPECIAL
Aylmer
TOMATO or VEGETABLE
SOUP
6 10 fl. oz. tins $1

SPECIAL
Aylmer
CHOICE - FRUIT COCKTAIL
14 fl. oz. tin
45c

AYLMER
(WITH PECTIN)
RASPBERRY OR STRAWBERRY JAM
24 fl. oz. jar $1.29

OCEAN SPRAY
CRANBERRY COCKTAIL
24 fl. oz. tin 55c

AYLMER - CHOICE
CREAM STYLE CORN
19 fl. oz. tin 39c

OCEAN SPRAY
WHOLE or JELLIED CRANBERRY SAUCE
14 fl. oz. tin 55c

SPECIAL
Bicks
SWEET ICICLE
YUM YUM WAFER
SWEET MIXED OR
BABY DILL PICKLES
15 fl. oz. jar
59c

SPECIAL
Top Valu
ASSORTED FLAVOURS
SOFT DRINKS
8 10 fl. oz. tins $1

BLACK DIAMOND
SINGLE PROCESSED CHEESE SLICES
16 oz. pkg. $1.39

CHERRY HILL
COLBY OR BRICK CHEESE
12 oz. pkg. $1.19

GOLDEN GIRL
Margarine (QUEBEC STORES ONLY) 1 lb. print 49c

MONARCH
Margarine (ONTARIO STORES ONLY) 2 1 lb. prints 88c

Kraft - Canadian Processed Single
Cheese Slices 16 oz. pkg. 1.29

MONARCH - DESSERT
Whip Topping 9½ oz. cont. 59c

Alcan
12" ALUMINUM FOIL WRAP
25 ft. roll
39c

MRS. SMITH'S
FROZEN
PUMPKIN PIE
24 oz. pie $1.09

SARAN WRAP
12" PLASTIC
FOOD WRAP
50 ft. roll 49c

STAFFORD
PUMPKIN
PIE FILLING
19 fl. oz. tin 59c

JAVEX
LIQUID BLEACH
64 fl. oz. cont.
59c

Lowney's
ASSORTED VARIETIES
CHOCOLATE BARS
pkg. of 5
69c

Top Valu
PREPARED MUSTARD
16 fl. oz. jar
29c

TENDERFLAKE
Pure Lard 1 lb. print 66c

FIVE ROSES
All Purpose Flour 10 lb. bag 1.74

JOLLY MILLER - ORANGE
Flavour Crystals 3 3¾ oz. pkgs. 79c

MAPLE LEAF
Cooked Ham 1 lb. tin 2.69

MAPLE LEAF
Mince Meat 28 fl. oz. tin 1.45

Tropic - Sliced, Crushed or Tidbit
Pineapple 19 fl. oz. tin 49c

WESTINGHOUSE - SOFT WHITE
40, 60, 100 Watt Bulbs pkg. of 2 59c

FRASERVALE - FROZEN FANCY
Raspberries 15 oz. pkg. 59c

OCEAN SPRAY FRESH
Cranberries 1 lb. pkg. ea. 27c

CANADA FANCY - BRITISH COLUMBIA
Bartlett Pears lb. 28c

CANADA FANCY RED
Delicious Apples 3 lb. cello bag ea. 78c

SLACK'S SNOWHITE
Fresh Mushrooms size 12's ea. 58c

READY TO USE FRESH
Cole Slaw 3 8 oz. cello bags 1.00

CANADA NO. 1 - GREEN & TASTY
Brussel Sprouts 10 oz. cup ea. 59c

CANADA NO. 1
Waxed Rutabagas lb. 11c

SOUTH AFRICAN
Outspan Oranges size 138's doz. 68c

PRICES EFFECTIVE UNTIL CLOSING SATURDAY OCTOBER 11, 1975

EDITORIAL

IT'S OUR OPINION

A winter without ice

The winter ahead threatens to be even longer than usual for a lot of town and area young people who will be without artificial ice rink facilities for the first time. Hockey fans will be less disadvantaged with transfer of the Glens' home games to Maxville arena.

Closing of the local arena by edict from Toronto might be more acceptable to a lot of area sports fans if they were convinced the step was demanded for reasons of safety. Count us among the unbelievers, as were members of the 1974 town council which authorized that report on the condition of the community centre.

Nevertheless the report served its purpose of discouraging further use of the arena we have in favor of the new one that was proposed. Toronto officialdom added its dictum last spring that the building was unfit for future winter use and now has emphasized its determination to keep the doors closed.

Hockey, skating and broomball will suffer over this winter but the sad fact of no arena ice should spur the drive for funds for the proposed new community centre. Generous community support will ensure arena facilities a year hence.

Just two dairy giants left

Ault Foods Ltd. will acquire five St. Lawrence Valley dairy plants November 1st to become one of two major industrial milk processors in Eastern Ontario. Only the giant Kraft Foods Ltd. will top Ault as an Eastern Ontario industrial milk processor.

The latest acquisition by Ault is Cow and Gate Ltd., of Brockville, with other plants at Gananoque, Napanee, Foxboro and Eganville. Some 300 employees are affected.

When Ault takes over the Cow and Gate volume they are going to control a pretty substantial part of the business of the processing in Eastern Ontario, observed a director of the Ontario Milk Marketing Board. He might have added that it is quota milk as administered by that board that has been primarily responsible for the forced sale of almost all the small cheese factories to these two giants. The same Ault Foods took over the milk manufacturing depot at St. Isidore, September 1st, from Schneider which earlier in the year had closed its Apple Hill plant.

Perhaps it is progress, this concentration of milk processing among a few giant corporations. One wonders, though, if the economy will be the better because a subsidiary of the John Labatt Brewery has taken over from so many small operators. We doubt it.

Where does justice come in?

A six-year-old Montreal boy was killed last week when the school bus in which he was riding was used by a bank robber trying to escape capture.

The bank robber died in the shoot-out with police as well, but the manner of his going may live on to embarrass prison officials and Solicitor-General Warren Allmand. It seems he was released from prison through an "administrative mistake" and should have been in jail awaiting trial on a prior bank robbery charge when he went out on the mission that brought his death and that of the innocent child.

We had never heard of mandatory supervision until this tragedy brought it to light. We doubt many law-abiding persons unconnected with law enforcement were aware such a provision existed and in the aftermath of this Montreal incident people must be wondering why the law is so permissive. Solicitor-General Allmand must sense this reaction for he has hinted repeal of that law will be forthcoming.

Mandatory supervision is granted automatically to all inmates of prisons after two-thirds of their sentences are completed, under federal parole law revised in 1968. Those under mandatory supervision must report regularly to parole officers until completion of sentence but their release from prison is automatic. That transpired for convict Denis Martel in August 1974 but he went back to jail in February charged with conspiracy, robbery and possession of a firearm in connection with another bank robbery.

The news report of his further contacts with the law suggests that the bureaucratic jungle in the Solicitor-General's department is as tangled as is any other section of our overgrown government. There is a hint, too, of bribery and corruption in the flouting of prison sentences.

Released on bail following the February charge, Martel had his release revoked by the parole board. But the warrant was not executed until May when Martel went back to jail. More than a bit obscure is this explanation by a parole board spokesman of how Martel was released from prison on Sept. 9th. "He lost the statutory portion of his remission but through a complicated formula was able to regain some of it as well as earned remission and the earned remission he already had."

That sounds like bureaucratic gobbledygook to our ears but it seems to make sense to Mr. Allmand. "Martel was released Sept. 9 because legally he had served his sentence," the Solicitor-General is quoted. "There was no choice, he had to be let go."

Mr. Allmand is against capital punishment and in favor of rehabilitation efforts but in this instance he appears as mixed up as the minions who let Martel out to rob still another bank. He did not have to be let go. He should have been in jail awaiting trial on the February bank robbery charges.

We get a picture of the Solicitor-General's department that is anything but complimentary. Mr. Allmand and his deputies are imbued with the idea of rehabilitation. As a result the death penalty is out and even the most sadistic murderer is open to parole, mandatory supervision, temporary leave, weekend passes from prison and who knows how many other permissive practises. If he can't get free by fiat, the prisoner can use threats and bribes to ease his way through iron bars or court officials can delay serving a warrant, as happened in this case.

That phrase "Administration of Justice" is ill-used in the Solicitor-General's department. The scales are too weighted in favor of the criminally-inclined.

Somebody has to

The cost of living took its biggest monthly jump of the year in June, and the Ottawa politicians took off for a holiday until October. When they return they should face the fact that our rate of inflation is higher than in the United States, notes an editorial in the Ridgetown Dominion.

When he presented his budget in June, Finance Minister John Turner stated that wages were increasing on a percentage basis much more rapidly than in the United States. Labor costs per unit of output are higher than in the United States. He also predicted that as the United States economy improves Americans will be able to improve production and the gap between labor costs here and in the United States will widen and Canada's competitive position progressively deteriorate.

In the economic field as well as in the energy field, the United States has shown much more efficient willingness to face the problem. There has been no real effort here, as in the United States, to impress upon the public the need to save energy. The most mobile nation in the world, the United States has passed the 55 mile an hour law and is saving both gas and lives.

Somebody has to start doing something about making our expenses fit our income, instead of vice-versa.

THE GLENGARRY NEWS

A member of the Canadian Community Newspapers' Association

Ontario Weekly Newspapers' Association
Audit Bureau of Circulation
THE NEWS PRINTING COMPANY
P.O. Box 10, Alexandria, Ontario, K0C 1A0 Telephone 525-2020
EUGENE A. MACDONALD—EDITOR AND PUBLISHER

SUBSCRIPTION RATES: $8.00 per year; $9.00 per year in Canada, beyond the 40-mile zone; $10.00 per year U.S.A. and Foreign—Second class mail registration No. 1302.



---WITH A MOO MOO HERE ... A MOO MOO THERE...



WITH OUR
RAMBLING REPORTER
by Ed.

NOT DEAD YET

Construction of the pipeline between Sarnia and Montreal stalled on Glengarry soil last week and thereby hangs a tale that has overtones of David and Goliath.

From what we hear it was the stand against injustice taken by a small group of landowners that resulted in one of North America's biggest construction firms being thwarted.

The farmers had been promised fencing of trenches to protect cattle, tile drainage was to be restored to its former condition, crops were to be affected as little as possible. Trouble developed in the Martintown area when the contractor in charge of pipe installation pleaded ignorance of all these promises and later stopped work in face of what he called "harassment".

The pipeline that is due to bring this area a supply of Western oil may be delayed but it is comforting to see a group of "little fellows" standing up for their rights and succeeding in bringing the bully, in the guise of big business, to its knees.

Their land was being ravaged as is so often the case in the name of progress. In that connection we reprint from the editorial page of the Ridgetown Dominion the following:

OBITUARY

We regret to announce the death of the Ontario farm, the beloved wife of the late Ontario Independent Farmer and mother of us all. She passed away quietly in her sleep last Tuesday. Cause of death is believed to be suffocation since she was found under a thick layer of concrete and hydro wires. Funeral Services will be held at 11:00 on Saturday morning at the Christian Church. (In lieu of flowers, letters may be sent to your local Member of Provincial Parliament).

You may be on the right track but you'll get run over if you just sit there.

MORE RIB-TICKLERS

The latest serving of rib-ticklers and bloopers from the Bell magazine:

NOTICE: Will the person or persons who stole my fishing equipment please return and get the minnow bucket which was overlooked. At that time I will give them some lead which, when picked out of the body, can be used for sinkers.
(Frederick, Md., News).

Will the party who picked up the black cocker spaniel puppy Saturday either return him or come back and get the 3-year-old boy he belongs to.
(Anderson, Ind., Daily Bulletin).

LOST: Will the gentleman who picked up the fur coat on Riverside Drive last night please return the blonde that was in it. No questions asked.
(Brooklyn, N.Y., Daily Eagle).

WANTED: Accurate fast typist. Familiar with IBM executive.
(Palo Alto, Calif., Times).

If you're not completely satisfied with it, simply bring back the unused portion of the meat and your register tape, and present them to your Colonial Store Manager. He'll give you double your money back fight on the spot.
(Norfolk, Va., Virginia Pilot).

Our women's slacks are cut to get to the bottom of every figure problem. (Vancouver Sun).

WANTED: Girl to work in dog kennel. Live in.
(Albany, N.Y., Times-Union).

The weaker sex is the stronger sex because of the weakness of the stronger sex for the weaker sex.

DREAMING WARM

We're going to be getting more accurate short-term weather forecasts, it seems. One of the most advanced weather radar-computer systems is to be installed at Carp next month.

Known as the Sceptre System, the highly sophisticated equipment is expected to be able to detect storms within a 200-mile radius.

It will be interesting to see if

(continued on page 10)

ITEMS OF AULD LANG SYNE . . .



. . . GLEANED FROM OUR FILES

TEN YEARS AGO
Thursday, Oct. 7, 1965

Eddie Choquette, 46, of Ottawa, suffered a fatal heart attack early Sunday, at Kapuskasing where a local hunting party had made a stopover.—Fernand Durocher, 58 of Maxville, died Friday from injuries suffered in a two-car crash north of St. Andrews.—Malcolm MacGregor of Williamstown, retained top honors in plowing at the county matches.—A three-year-old boy went to the neighbor's for help, Tuesday, when his mother, Mrs. John Hugh Sloan of the 9th Charlottenburgh was trapped under her toppling tractor.—New members of the Fourth Degree, Glengarry Council K of C are Msgr. Cyrille Constant, Rheal Vaillancourt, Arcade Trottier, Laurent Crevier, Henri Giroux, Oscar Menard, Viateur Ethier, Yvon Levac and J. G. Blinn.

TWENTY YEARS AGO
Thursday, Oct. 6, 1955

John McLeod of Dalhousie Station was top plowman at the Glengarry match held Wednesday at Glen Sandfield.—Ambrose McDonald of Glen Roy, has been transferred from Cornwall with the Bell Telephone Co. and will do sales work in the Ottawa office.—Fernand Seguin of Glen Robertson replaces Raymond Legroulx on the local police force. Legroulx has joined the Cornwall police force.—Mr. and Mrs. Paul Kolada are occupying the former Poulin home west of Alexandria. They also purchased 14 acres of land.—Miss Bertha McDonald former chief operator here with the Bell, left Monday to take up residence in Cornwall, where she is toll office chief operator.—Mrs. Sam Lauzon left this week to reside in Cornwall.

THIRTY YEARS AGO
Friday, Oct. 5, 1945

A native of Alexandria, Peter Fraser, 73, of Leteillier, Man., died suddenly, Sept. 18th while driving his car in St. Boniface. —Repats home or expected soon include: Lieut. Lloyd James McDonald, A-Sgt. G. Derry, Pte. J. W. Dufresne, Pte. P. P. Lauber, Lancaster; Pte. Joseph McLennan, Cpl. Francis G. Kemp, Tpr. A. A. O'Connell ED, Alexandria; Tpr. G. N. MacDonald, Pte. D. R. MacCrimmon, Dunvegan; Sgt. F. W. Kippen, Apple Hill; Pte. I. Sproule, Moose Creek; LAC A. J. Gunn, Summerstown; Spr. R. Cleaver, Maxville.—Award of the Efficiency Decoration to Tpr. A. A. O'Connell, Alexandria was announced this week.—Solyme Periard has begun erection of a bungalow on the corner of Main and Kincardine Streets.

FORTY YEARS AGO
Friday, Oct. 4, 1935

George W. Shepherd, CNR agent here for the past 35 years, has been superannuated and he retired from active service on Monday. His successor here is A. H. Johnston.—Bert Hurley, Sam Gardiner and Osie Villeneuve motored to Detroit this week to take in the first game of the World Series.—J. W. MacLeod of Dalkeith, on Monday accompanied his daughter, Dorothy, to Ottawa, where she enrolled as a student at the Willis Business College.—Clarence McPhee returned last week to continue his studies at Toronto University. Mr. and Mrs. Edgar Irvine left on Tuesday for Kingston, where they have taken an apartment for the winter.

FIFTY YEARS AGO
Friday, Oct. 2, 1925

The newly enlarged and completed Zion Church at Apple Hill is to be re-opened and dedicated next Sunday.—Angus McMillan left Monday for Boston Creek, Northern Ontario, after holidaying with relatives here.—Rod. McCuaig of Glen Sandfield, will soon take possession of the house he has purchased from the Barrett estate of Maxville.—Misses Mabel McLachlan, Ina St. John and Edith Trayes of Williamstown left recently to attend Queen's.—On Sunday, Duncan Christie of Maxville, left for Sutton West, to which point he has been transferred in the service of the Bank of Nova Scotia.—J. J. Munro who served 37 years as lighthouse keeper at Lancaster, was awarded the long service medal by the Department of Marine and Fisheries.—Mrs. George MacGillivray and Miss Evelyn MacGillivray have arrived from Edmonton to join Mr. MacGillivray who has taken up residence in Maxville.

SIXTY YEARS AGO
Friday, Oct. 3, 1915

The third machine gun to be donated by the citizens of Alexandria is acknowledged in a letter from Major-Gen. Sir Sam Hughes to Donald A. Macdonald, Secretary of the Citizen's Patriotic League.—Miss M. Johnston of Glen Robertson left for Calgary on Thursday last, to spend the winter with her sister Mrs. A. J. Macdonell.—Lieut. Donald Cameron Deford MacMaster, was killed in France, Sept. 25-27,

(continued on page 10)

LETTERS to the EDITOR

NO CONTEST NEEDED

The editor,
The Glengarry News.

Recently we made our annual trip to the Grape Festival in St. Catharines. We visited with relatives and friends in that panoramic fruitland often called by the late Rex Stimers, a popular sportscaster, "the banana belt of Ontario". Hence, we didn't get to browse through the News of September 25th, until last midweek.

There we noted that the proposed new arena directors have a "primary concern"—an original title. One hundred dollars goes to the award winner of the arena name contest.

(We suggest, J.P., you hang on to this money and all monies because should Bill Davies learn of how Alexandria showed, at the polls, their appreciation of the proposed $400,000 grant to the new arena; he just might have a second thought.)

Well folks here is our name suggestion. And not in a sealed envelope either. Right here on the editorial page, with the editor's consent, not in our sports column. Why? Because more than sport in this matter is involved.

Alexandria, in one swoop, you destroyed the most honorable and logical title for this proposed arena when you ripped the founding name, Glengarry Gardens, off the present rink, after you became the owner. Right here we will be charitable and say that your action was committed without malice and sound judgment. But it did reveal, on your part, ignorance of our cherished history, ungratefulness and disregard of sentiment. We will deal with those facts in sequence.

For many years, Alexandria lagged behind Finch and Maxville in the matter of a covered rink. Various Ourtown councils and sportsmen all envied our neighboring villages for their leadership in building arenas. Their total population hardly equalled Alexandria. But Alexandria's dilemma was solved about the end of World War two. Not by enterprising local sportsmen or a dynamic town council but by one man, a native son—Alex DaPrato.

Let us explain, briefly, for the benefit of a younger generation

(continued on page 10)

Move to moderation

(Red River Valley Echo, Altona, Man.)

A significant breakthrough was recorded in Britain a few weeks ago when that country's most powerful labor unionists voted two to one in support of their government's proposal that wage raises be limited to $12-$13 per week. Those who voted against the limitation are expected to conform to the majority's wishes.

The unions there have obviously recognized the effect of high wage settlements on the brutal inflation that has beset Britain, and they have pulled back from previously-planned demands of 60 per cent increases. (In Canada the postal workers are asking for a 71 per cent increase in wages plus a 30-hour work week, and Bryce Mackasey who is in charge of the post office department is threatening to close down the post offices for a period of two to three months if the PO union doesn't moderate its demands.)

In return for the British unions' relaxing of wage pressure, the government will be expected to make some moves towards slowing unemployment. It must be seen too that wage restraint has an influence on prices. Otherwise the moderated union voices will surely be undercut.

The move in Britain is significant not only in terms of pounds and pence but also in the realm of attitude. Any foregoing of "getting" in favor of "giving" is an important feature of every society, and in Britain it could have great effects on that nations's economic recovery.

Would that this attitude rubbed off on Canadian unionists, who must count among their greatest achievements the pushing of Canada into the forefront of western nations in terms of the number of strikes called, and time lost due to strikes. In our opinion that is an achievement to be looked on with shame.

They'll Do It Every Time



CLASSIFIED ADS

• SWAP • HIRE • BUY • SELL • RENT •

Coming Events

KENYON-Lochiel Junior Farmers are holding a Hallowe'en Dance on Friday, October 31, 1975, at McCrimmon Hall. Dance will be from eight till twelve p.m. Admission 50c for children, $1.50 for adults. Everyone welcome. 41-4c

MIXED party in honor of France Rozon, daughter of Mr. and Mrs. Lionel Rozon and Gilles Hurtubise, on Sat., Oct. 18th, at the Sacred Heart Hall. Chabot orchestra. Refreshments. 41-2p

MIXED party in honor of Helen McLaughlin, daughter of Mr. Robert McLaughlin of Crysler and Stan McBain, son of Mr. and Mrs. Percy McBain of Maxville, on Saturday, October 18th in Maxville Community Hall. Everyone welcome. 41-2c

BENEFIT dance in aid of fire victims, John and Shirley Dashney and family, to be held on Friday, Oct. 17th, in Dunvegan Hall. Lunch, good music. 41-2p

BINGO will be held at St. Joseph's Parish Hall, Lancaster, every Tuesday evening at 8 p.m. Everyone welcome. 20-tf

A Breath of Scotland, starring The Tartan Lads, The High School, Alexandria, Oct. 18th at 8:30 p.m. Admission $3 till Oct. 15, then $3.50 at the door. Tickets from the usual stores or any member of the Pipe Band or Glengarry Dancers. 38-5c

THE family of Mr. and Mrs. Dougald MacMillan cordially invite everyone to celebrate the 25th wedding anniversary of their parents at the Maxville Community Hall, Friday, Oct. 10th. Sylvester MacDonald and the Clansmen orchestra. 40-2p

PRIVATE wedding reception for close friends and relatives in honor of Mr. and Mrs. Ronald Lapensee (nee Lise Robinson) Friday, October 10th, 1975, at the Sacred Heart Parish Hall. 40-2p

MAXVILLE United Church Thanksgiving Turkey Dinner, Saturday, October 11th, 4:30—8:00 p.m. Adults $3.00, children 10 and under $1.00. 40-2c

COMING EVENTS AT THE GREEN VALLEY PAVILION

For reservations
Tel: 525-1079 or 525-1255

FRI., OCT. 10th
Mr. and Mrs. Hector St. Pierre and Mr. and Mrs. Sam Gray cordially invite relatives and friends to a wedding reception in honor of Mr. and Mrs. Robert Gray (nee Angeline St. Pierre). Brisson Brothers orchestra. Lunch and refreshments.

SAT., OCT. 11th
Private wedding for Nicole Major, daughter of Mr. and Mrs. Wilfrid Major and Yvon Renault, son of Mr. and Mrs. Yvanhoe Renault. Invited guests only.

SUN., OCT. 12th
Lavalle Car Rally. Participants only.

SUN., OCT. 12th
CENTENNIAL ROOM
Family reunion.

FRI., OCT. 17th
Friends and relatives are cordially invited to a mixed party in honor of Lise Pilon, daughter of Mr. and Mrs. Arthur Pilon and Robert Quenneville, son of Mr. and Mrs. Rene Quenneville. Chabot orchestra. Lunch and refreshments.

SAT., OCT. 18th
Farewell party to be given in honor of Mr. and Mrs. Rene Vaillancourt. No cards have been sent, so please accept this as your invitation. The Zodiac orchestra. Lunch and refreshments.

SAT., OCT. 25th
Mr. and Mrs. Donat Beriault and Mr. and Mrs. Felix Machabee cordially invite relatives and friends to a wedding reception in honor of Mr. and Mrs. Jean Machabee (nee Lucette Beriault). Zodiac orchestra. Lunch and refreshments.

SAT., NOV. 8th

OUR ANNUAL BRIDE & GROOM BALL
Corsages, buffet lunch, door prizes, spot dances, souvenir plaques, presented to couples in attendance.

SPECIAL DOOR PRIZE FOR NEWLYWEDS ONLY
Free weekend for two, all expenses paid, at the beautiful L'Esters, in the Laurentians, compliments of Alexandria Travel Agency.

Riviera Orchestra.

Coming Events

FALL Dance of the Glengarry Club of Ottawa, will be held on Saturday, October 25th, at the Nepean Sportsplex, 1701 Woodroffe Avenue, Ottawa, Ontario. Dancing from 9:00 to 1:00 to the music of Sylvester MacDonald and the County Clansmen. Admission $2.50 per person. Advance ticket sales as well as at the door. The Nepean Sportsplex has a 500 seating capacity so bring lots of your friends. 39-4c

25th wedding anniversary party in honor of Mr. and Mrs. Donald James McPherson, Fri., Oct. 10, 8:30 to 1:00 a.m., at St. Felix Church Hall, Cornwall. Duke Decoste Orchestra. Everyone welcome. 39-3c

THE Glengarry Old Time Fiddlers' Association presents concert and dance featuring guest artists from Renfrew, Sat., Oct. 11, 8:15 p.m., Community Hall, Maxville. Advance tickets $2.00 available until Oct. 8th at Danskin's, Maxville; Britton's, Monkland; Donald MacLeod, Dunvegan; R. D. MacLeod, Laggan. 37-5c

FULLY AIR-CONDITIONED
Bide a Wee Inn
RESERVE NOW FOR BANQUETS, MEETINGS

HUB RESTAURANT

Tel: 525-2264
42-tf

A BREATH OF SCOTLAND was in Windsor last Friday.

It ended with a standing ovation by the audience . . . it was that good.

It will be at Alexandria, Saturday, October 18th.

Don't come if it hurts you to laugh.
41-1c

ST. MARY'S PARISH

WILLIAMSTOWN

ANNUAL TURKEY SUPPER

Sunday, November 9
4 p.m. to 8 p.m.
41-1c

A Pot Luck Supper will be held at the Round Church, Dalhousie, on Saturday, October 11th, from 4 to 8 p.m. Adults $3.00 and students $1.25. 39-3c

Greenfield Soccer Association presents a

DANCE

Sunday, Oct. 12th, 1975
7 p.m.
Chez Paul, Hotel Union
Dalhousie, Que.
featuring The Brigadoons
Advance $1.50 Door $2.00
40-2c

MIXED party for Doreen Mattucci and Robert Abrames on Saturday, October 11th, at Sacred Heart Parish Hall, Alexandria. Everybody welcome. 40-2p

MIXED party for Karen McDonald and Harold MacLeod on Sat., Oct. 18th, 1975, at the Alexandria Curling Club. Entertainment and lunch. Everyone welcome. 41-2c

COMING EVENTS AT THE BONNIE GLEN

For reservations
Tel: 525-3078 or 525-2646

SAT., OCT. 11th
The children of Mr. and Mrs. Alex Beaudette cordially invite friends and relatives to the 50th wedding anniversary of their parents. Sylvester MacDonald and the Clansmen. Lunch and refreshments. Everybody welcome.

FRI., OCT. 17th
The family of Mr. and Mrs. Alex McDonald (reeve of Lochiel Township) cordially invite all friends and relatives to a 35th wedding anniversary of their parents. Sylvester and the Clansmen orchestra. Lunch and refreshments. No special invitations were sent out, so please accept this as your invitation.

SAT., OCT. 18th
Mr. and Mrs. Osie St. Denis and Mr. and Mrs. Hendrikus Den Otter cordially invite everyone to a wedding reception in honor of Mr. and Mrs. Bernie St. Denis (nee Joanne Den Otter). The Brigadoons orchestra. Lunch and refreshments.

Coming Events

RESERVE the date of Friday, November 7, 1975, for a dance at the Bonnie Glen being held by Local 326 of the National Farmers Union. Music by the Brigadoons. Tickets—$2.00 in advance and $2.50 at the door, and are available from John A. MacLeod, 347-2828, Allan McCuaig, 347-2573, Stanley Fraser, 874-2701, Mike Oetelaar, 874-2148, John Peters, 528-4554. 41-2c

EVERYONE is cordially invited to attend a Thanksgiving and Anniversary Service on Oct. 12th, at East Hawkesbury United Church at 8:00 p.m. 41-1c

MEETING of Local 326 of the NFU to be held on Tuesday, October 14th, at 8:30 p.m., in the Agricultural Board Room, Alexandria. 41-1c

FRIDAY, Oct. 10, Mr. and Mrs. Bernard Brown and Mr. and Mrs. Ronald Duval of Vankleek Hill, cordially invite relatives and friends to a wedding reception in honor of Mr. and Mrs. Marcel Duval (Joanne Brown), Angus Gray Memorial Hall, Maxville. Good orchestra. Lunch and refreshments. 41-1c

GLEN Robertson Annual Turkey Supper, Sunday, Oct. 26th, in St. Martin of Tours Parish Hall, served from 4 to 8:30. Admission, adults $3.00, family rates. 41-3c

MARTINTOWN St. Andrew's Presbyterian Church Annual Supper and sale of work on Wed., October 15th, from 5—8 p.m. Adults $3, children under 12 $1.50. 41-1c



ATTENTION
Daughters of Isabella Members
MEETING
K of C HALL
WED., OCT. 15th
8 p.m.
41-1c

TROPHY NIGHT
DINNER and DANCE
at the
GLENGARRY GOLF CLUB
SAT., OCT. 18th
Simpson's Orchestra
Dinner at 7.30 p.m.
Advance sales only
Tickets available at the Glengarry Golf Club Rooms or Lefebvre's Foodorama
39-

Births

BRODIE—Frank and Jean (McNaughton) of Vankleek Hill are happy to announce the arrival of their son, Jeffrey David, on Sept. 18th, 1975, at Cornwall General Hospital, weighing 7 lbs. 7 oz.

McHUGH—To Mr. and Mrs. Allan McHugh (Gwladys MacDonald) Alexandria, at Glengarry Memorial Hospital, on Friday, September 26th, 1975, a daughter Allana Kristine, a sister for Tara.

Cards of thanks

MACDONELL—We wish to thank our children, family and friends who helped us celebrate our 25th wedding anniversary. It is an evening we will long remember.
—Patch and Dunc. Macdonell. 41-1c

McCORMICK—Sincere thanks to all my neighbors and friends who sent me gifts and cards. Special thanks to Drs. McLean and MacGillivray, Father Lalonde, Sister Valade, and nurses on 3rd floor. It was all much appreciated.
—Elizabeth McCormick,
RR# 5, Alexandria. 41-1p

BERRY—Thanks to relatives and friends for cards, flowers, gifts and visits while in the Hotel Dieu. Thanks to Dr. Bourdeau, Dr. McLean and staff.
—Gordon Berry,
Alexandria, Ont. 41-1p

BLACK—We wish to extend our sincere thanks and appreciation to our family, relatives and friends for the "At Home" tendered us on the occasion of our 40th wedding anniversary. Your gifts, flowers and lovely cards of good wishes are very much appreciated. We do want to thank you all.
—Bob and Edna Black,
Bainsville. 41-1p

Cards of thanks

BOISVENUE—We would like to thank everyone who attended our 25th wedding anniversary. Special thanks to our children who organized it.
—Mr. and Mrs. Rene Boisvenue. 41-1c

COOPER—Our sincere thanks and appreciation to all the people for their sympathy shown the families at the time of the death of John J. Cooper, who passed away on September 25th, 1975. Special thanks to the pallbearers, also to Dr. Jaggassar and staff at Maxville Manor.
—Fraser, Lloyd, Joy and Sonia. 41-1c

MacDONALD—The family of the late Robert MacDonald wishes to express their sincere thanks and appreciation to relatives, friends and neighbors for their countless acts of kindness and love. Thanks for all the masses, floral tributes and cards received during the recent loss of our loving father and grandfather. Special thanks to Father Egan and the priests and brothers from Holy Redeemer, the pallbearers and Janisse Brothers Funeral Home, the funeral luncheon committee and choir of Our Lady of Mt. Carmel Church. Your thoughtfulness will never be forgotten.
—The families of Marilyn and Bob Deschaine and Bernice and Ken St. Denis. 41-1c

ROBERTSON—I would like to thank all those who sent cards and called home while I was a patient in Kingston General Hospital.
—James Robertson,
Bainsville. 41-1p

In Memoriam

McKAY-MacDonald —In loving memory of a brother and son who were accidently killed Oct. 9th, 1971.
They bid no one farewell
They were gone before we knew it
And only God knows why.
—Always remembered by Arnold, Peggy and family. 41-1c

LEGROULX—In loving memory of a dear wife and mother, Odile Legroulx, who passed away October 7th, 1972.
From hospital bed to Heavenly rest,
God took her home to be his guest,
We lived in hope and prayed in vain,
That she would soon be well again,
But God decided we must part,
He eased her pain, but broke our hearts,
And while she rests in peaceful sleep,
Her memory we shall always keep.
—Ever remembered by her husband, Philip Legroulx and family.
Alexandria. 41-1p

SHAVER—In loving memory of a dear husband and father, Clare A. Shaver, London, Ont., who passed away two years ago October 12, 1973.
As time unfolds another year,
Memories keep you ever near,
Silent thoughts of times together
Hold memories that will last forever.
—Lovingly remembered by wife and family,
London, Ont. 41-1c

Lost—Found

LOST—children's white pony with brown and black markings. Clipped mane. Glen Norman area. Reward. Tel. 525-2638 or 525-3271. 41-1c

For sale

ONE hp electric compressor, with seven gallon paint tank, paint gun, 150 ft. air hose, 50 ft. liquid hose; 50 foot extension ladder. Tel. 525-1993 after 4:00 p.m. 40-2p

NEW wooden windows. Outer frame is constructed of selected pine. Windows will fit openings of 31¼" wide x 57¼" high. Call 525-3849 after 5:30 p.m. 40-3c

CHROME kitchen set in very good condition with four chairs and a rocking chair. Tel. 347-3131. 40-1c

A wringer washer, like new; a push lawn mower, like new; two Duncan Fyfe tables and two small girls' bicycles. Tel. 525-1718. 41-2p

COMBINATION wood or coal and electric stove; also oil space heater. Tel. 527-5357. 41-1c

1974 model Electrophonic AM-FM radio, turn table with 8-track stereo, two speakers, used only six months, excellent condition, $250. Tel. 525-3555 or call 525-2966 after 5 p.m. 38-4p

NEW FURNITURE AT COST PRICE

Come in and see for yourself

REAL'S
MOBILE HOME CENTRE
Hy. 34, south of Alexandria
Tel. 525-1555
38-tf

For sale

PHILCO fridge, 220 stove, GE washing machine, space heater, wood furnace, couch, 5 piece chrome set, 7 piece chrome set, chest of drawers, bookcase, night tables, China cupboard, sideboard, 54" high back wooden bed, two wooden rocking chairs, wooden radio, trunks, stereo, asst. wooden chairs, four wash stands, pine trunk, small oak table, small spinning wheel, 1972 Honda only 6,000 miles. Tel. 525-3956. 40-2p

LARGE wood kitchen L'islet range in good condition. Tel. 525-3104. 41-2p

18 ft. boat trailer, ideal for small cruiser. Tel. 347-2488. 41-2c

2 sets of bunk beds, chesterfield set. Tel. 525-3457. 41-2c

TWO-piece chesterfield suite. Tel. 525-3039. 41-1c

800 lb. capacity Viking chest freezer, 2 yrs. old, excellent condition, price $250. White laundry tub 20"x20"x13" deep taps and faucets included, price $30. Floor polisher, needs new cord, price $15. Call 525-1352. 40-2p

THOR wringer washer, good motor, and pump. Tel. 525-1353. 40-2c

GREY Persian lamb coat, size 12, in good condition $250; champagne colored silk tricto evening gown size 12, $25. Tel. 525-1286. 40-2c

A long dress, size 16, and one lined winter coat, size 12. Tel. 525-1712. 40-2c

TRUCK platform scale, 45,000 lbs. cap., good condition. Priced right. Apply: Alexandria Milling, Tel. 525-1973. 36-tf

PORTABLE table model refrigerator, 3 cubic feet, for students or bar use. Only used three months. Tel. 525-1597 at Handy Andy. 39-tf

ONE 17 foot camping trailer, sleeps six, clean and in very good condition. Can be seen at Ernest Lefebvre's in Glen Robertson. 40-2c

HONEY for sale. Maxime Lalonde, RR# 2, Alexandria. Tel. 525-2314. 40-2p

PLYWOOD, new, 4'x8'x3/8" $5.90; ½" $7.90; 5/8" tongue and groove $9.50; ¾" $10.99. Tel. 613-764-2876. 41-4c

A Russian squirrel cape or stole. Tel. 525-1420. 40-2p

New and Used Furniture For Sale

New bedroom sets, slightly damaged ..... 50% discount
Repossessed Davenport chesterfield plus one rocking and one ordinary chair. All in perfect condition. Reg. $459. Now $229
Used Frigidaire range, perfect condition $100
Used dryers, one at $75
One 1975 RCA dryer at .. $175
One unmatched kitchen set $129
New odd chairs ..... 50% OFF

Clement Furniture Ltd.
Tel. 525-1267
41-tf

Motor Vehicles

1963 Ford Galaxe for parts. Tel. 525-3005. 40-2c

1970 Ford, 2 door hardtop, power steering, power brakes, in very good condition. Tel. 525-2724. 40-2c

DODGE Coronet, in good condition. Price negotiable. Tel. 525-3691. 40-2c

PANTHER Arctic Cat, 28 hp, in good condition. Price negotiable. Tel. 525-3691.

1968 car, Cortina, 35 miles to the gallon, good bargain; 1975 motor bicycles (2); 1 Califfo, 1 Cady, used only 3 months. For information Tel. 874-2031. 41-2p

VEGA 1973, new motor, 4 new tires, good condition, very clean. Tel. 933-1846 or 439 Seventh St. E., Cornwall. 41-2c

1970 Meteor Lemoyne, 351 motor, automatic, vinyl hard top, one owner, 39,000 miles. Tel. St. Isidore 524-5438. 40-2p

CAR for sale, Dodge convertible, in good condition. Tel. 525-3691. 37-tf

'65 Pontiac Parisienne 2-door, hardtop, recently passed safety check—$550. Tel. 525-3870. 40-1c

1971 Skidoo Nordic and Mark II Skiboose, electric start and like new. Tel. 347-2530. 38-tf

Farm Produce

QUANTITY of original cedar fence rails for building that antique fence! MacNaughton Cumming, Lancaster. 40-2c

COB corn for sale. Tel. 525-2721. 40-2c

CEDAR for hedges at 25c each, from two to three feet high. Arthur Lefebvre, Glen Robertson. Tel. 874-2627. 39-4c

HYDRO poles 30 and 35 ' long, Corn Crib poles, fence posts all sizes, braces and anchor posts, W. J. McDonald. St. Andrews. Tel. 932-2735. 29tf

Farm Produce

LOGS from log cabin, different sizes and lengths. Reasonable. Tel. 346-5609 after 5 p.m. 41-2c

MAPLE, white and yellow birch for fireplace. Tel. 874-2137. 41-2p

FIREPLACE wood, maple and elm. Tel. 525-3706. 41-2c

DRY shelled corn and whole barley $6.00 per cwt., and fall seed wheat $7.00 per cwt., ground corn, barley and wheat mixed $6.50 per cwt. George Crites, Maxville, 527-5393. 39-4c

APPLES

Freshly picked McIntosh, Snow, Cortland, Lobo and Cookers, refrigerated for your pleasure

Fresh Cider

Unpasteurized Honey, Jam, Jellies and Preserves

Open daily 10 a.m. to 7 p.m.

MARLIN ORCHARDS
Highway No. 2, west of the Summerstown Road
Tel. 931-1213
41-tf

400 bales of straw for sale, Raymond Decoste, Tel. 874-2281. 40-3p

BULBS FROM HOLLAND ARRIVED

Think of Spring Now on sale at

NIELSEN'S LANDSCAPING
Glen Robertson Rd.
Alexandria — 525-3209
39-tf

WOOD for sale, and double windows. Tel. 525-1712. 40-2c

MIXED wood in blocks for sale. Tel. 347-3028. 41-2c

20 cords maple 14" stove wood and kitchen wood stove. Tel. 874-2589. 40-1c

GAUTHIER'S GREENHOUSE and GARDEN CENTRE

We have large trees, hedging, evergreens, shrubs, top soil, fill, shade trees, fertilizer and peat moss. Fall special on hedges, large stock of Honeysuckle and Alpin Currant. Special on Potted Roses, $1.50 each or 12 for $15.00.

Call for estimates. Tel. 347-2237

Half mile east of Curry Hill Overpass
41-tf

Livestock

POLLED Herefords, three 1½ yr. old bulls, $300 each; three 1 yr. old heifers, $200 each; 6 spring calves, $125. Tel. Pointe Fortune 514-451-5677. 40-2c

PUREBRED Brown Swiss bull calves, 6 months old, a ¾ Simmental bull calf; also ½ Limousin bull calf. Tel. 347-3557. 40-2p

GOATS for sale. Tel. 346-5980. 41-1c

ONE, 11-year-old gelding, and an 8-year-old pony; also chickens, 50c each. Tel. 347-2488. 41-2c

HENS for sale, 50c each $40 per hundred. Lawrence O'Connor, 1st Kenyon. Tel. 525-2901. 41-2p

REG. Hereford bull, 3 years, for sale; also 2 purebred bull calves, 5 months. Tel. 347-3074, weekends only. 40-2c

HORSE boarding, year round. Box stalls and standing stalls, pasture, trails and riding facilities. Call 678-2092. 38-4c

BOARDING available for heifers, or other livestock, pasture available now, barn space tied or loose for the winter. Tel. 347-3118. 40-3c

GRADE Holstein springer, 5 years old, due to freshen in October. Allan MacCuaig, Tel. 347-2573. 41-1p

RIDING horse for sale, 6½ year old mare, 16½ hands. Tel. 527-2044. 40-2c

ONE mare pony and her colt, 6 months old. Raymond Decoste, Tel. 874-2281. 40-3p

SADDLE HORSES AND PONIES

Bought, Sold, Exchanged and Rented

FRED TOWNSEND
Ste Justine de Newton, Que.
Vaudreuil County
Tel. 514-764-3285
34-8c

Farm Machinery

A set of double sleighs with bunks. Apply Clifford Pilon, Martintown, Tel. 528-4490. 41-1p

COCKSHUTT 30 tractor, 2 speed power takeoff. Tel. 347-2488. 41-2c

USED 94A Starline silo unloader, complete with winch. Adrien Carriere, Tel. 527-2031. 41-2c

ALLIS Chalmers tractor D-14, 36 hp, live power takeoff, 3 pt. hitch, complete with loader and 3 hydraulic buckets, gravel, manure and 7 ft. snow bucket also included, 7½ ft. heavy rear blade. All in excellent condition. Priced to sell. Tel. 674-2074. 41-1c

FERGUSON tractor with plow; also mobile home axles with tires. Tel. 347-2749. 41-1p

1950 Ford tractor in good condition and a Cub Cadet garden tractor. Lionel Levac, Tel. 347-3030. 41-1c

NEW Holland 3 pt. hitch mower (fast hitch), like new, reasonable price. Tel. 674-2074. 41-1c

BULK tank "Milkeeper" 500 gal., A-1 condition; also a tractor, W-4 Super, reconditioned, very good tires. Tel. 1-613-524-2791. 41-1p

JOHN Deere tractor 40, in good running order, and one set of brass mounted breechings for double harness. John A. MacLeod, RR# 1, Dunvegan. 41-1p

INTERNATIONAL 434 diesel tractor, front end loader, clean. Tel. 525-2566, evenings 525-2399. 37-tf

1 New Idea 2 row corn picker for sale, in good condition, used 2 years only. Gerard E. Sabourin, Moose Creek. Tel. 538-2220. 40-2c

PAPEC mobile grinder mixer's available for immediate delivery and priced to sell! MacNaughton Cumming, Lancaster. 40-2c

NEW and used bulk milk coolers for sale. Full line of dairy equipment. Tel. R. Bureau, 525-3691. 27-tf

Pets

OLD English Sheep dog male puppies, distemper shots, CKC registered and tattooed, championship blood line, show quality, $300 and up. Tel. 514-269-2859. 40-4c

TO give away, 8 months old Collie dog, black and white; also a black kitten; 3½ miles West of Laggan. Tel. 525-1918. 41-1c

IRISH setters, purebred, 6 mos. old, excellent blood lines. Call 346-5609 after 5 p.m. 41-2c

ST. Bernard, long haired type, four-year-old, healthy female, housebroken, gentle with children, $75. Tel. 527-2491. 41-1c

KITTENS to give away, 111 Dominion St. Tel. 525-1063. 41-1c

MALE beagles, 3 months old for sale. Good hunters or house pets. Tel. 525-3297. 39-4c

BOXER, Samoyed, Old English Sheepdog, Irish Setter, Doberman, Collie, Yorkshire Terrier, Lhasa Apso, Shie Tzu, Chihuahua, Bichon, Poodle, Shetland Sheepdog. Prieur Kennels, South Lancaster, Tel. 347-3420. 37-tf

Wanted

FARMS WANTED

WANTED—dairy farm, 100 to 150 acres tillable land, some extra rough or bush land is acceptable. Land must be reasonably stone-free. Good drainage and good water supply. Buildings in good shape. Preferably with milk quota, livestock and machinery. Apply giving details to Box "F" c/o Glengarry News, Alexandria. 41-2c

WANTED farm or land 150 acres or more in Lancaster area. Please write or phone J. Muehlebach, RR#1, Bainsville, Tel. 347-2979. 40-2c

WANTED—older house, few acres or more—privacy—$35,000 range. Call 233-3786 evenings or write 404 Laurier East, Apt. 302, Ottawa, Ont. All replies answered. 36-8c

2 or 3 furrow pull-type plow. Cali collect (514) 634-6451. Weekends 525-2636. 38-tf

WANTED—wagon racks, suitable for bale thrower. Tel. 932-0836. 40-2p

WANTED to rent South Glengarry. A house or apartment for two adults preferably with a yard. Write to P.O. Box 1417, Cornwall, Ont. Can furnish references. Need for October 1st. 33-tf

WANTED

Medals, Guns, Swords, Bayonets, Uniforms, War Souvenirs

TEL. 525-3840
39-8p

Apartments

COMPACT 2-bedroom, heated apartment, Main Street South location. Immediate occupancy. Tel. 525-3641. 41-1c

3-room apartment for rent, heated, hot water. Tel. 525-1097. 41-4c

2 furnished bachelor apartments, available October 15th. Call collect Cornwall 932-7680. 40-tf

OFFICE space available in Sauve Block, at 39 Main St. N., at corner of Kenyon St., (Hwy. 43) and Main, adjacent to all banks and business section, parking, contact Sauve Real Estate Ltd., 525-2940. 1-tf

4 bedroom house to rent, ½ mile from Glen Robertson, available immediately. Tel. 874-2048. 40-2c

ONE furnished, bedroom basement, apartment, heated, water, electricity included, at 29 Main St. Tel. 525-3647. 41-tf

1 bedroom upstairs apartment; also kitchen and living room, electric heating. Tel. 525-2072. 40-tf

AJYLEX INC.

FOR RENT

—STORES
—OFFICES
—APARTMENTS
1, 2, 3 Bedrooms
furnished if needed

SEE

NORMAN LAPERLE
4 Main St. Apt. 2
or
Tel. 525-3614
20-tf

For Sale, To Let

6 bedroom house for rent in Glen Robertson with central heating system. Available immediately. Raymond Decoste, Tel. 874-2281. 40-3p

HOUSE for rent, 1 double room and 1 single room, all renovated, available November 1st. Tel. 347-2630 after 6 p.m. 40-2p

HOUSE for rent, three bedrooms, furnished, modern bathroom, close to Alexandria, available immediately till June 30th, $200 per month. Call 514-453-1806. 38-tf

FARM for sale, 93 acres, part of Apple Hill village built on the farm; about 20 lots on paved street, big house, hot and cold water, inside plumbing. Terms if required. Reason for sale, old age. Also big box stove for sale, very good condition. Contact Albert McIntyre, Tel. 527-5527. 40-2c

HOUSE trailer 8x36; farm wagon on rubber. Tel. 525-2146. 40-2c

HOUSE for sale, water cold and hot, 3 bedrooms, kitchen and living room. Located on Lochiel St. Tel. 525-3676. 40-4p

FOR sale—mobile home 14'x68' on large lot in Apple Hill, only one year old, on fully serviced lot. Carpets and drapes included. Qualifies for provincial grant. Tel. 527-2083. 41-1c

DUNVEGAN, Ont.—solid 3-bedroom, frame home, situated on 5 acres land within village limits. Call Rae Fraser, Tel. 527-2803, R. Vander Haeghe, Real Estate. 41-1c

4-bedroom house for rent. Immediate occupancy. Three miles East of Dalkeith. Tel. 674-2074. 41-1c

FOR rent or to sell, 4-bedroom house, 1 mile East of Brown House, hot and cold water. Rent $75 per month. Mederic Gareau, Tel. 347-3356. 41-1p

HAVE winter storage for cars, boats, furniture, motorcycles or other articles. Contact Pat Brunet, Tel. 525-1617. 41-tf

Rooms, Boarders

ROOM with kitchen privileges for rent; located in a quiet residential area; female preferred, call 525-1117 between 4 and 9, Monday through Thursday. 37-tf

ROOM to let, large, electrically heated, with kitchen privileges. Female preferred. Tel. 525-1549. 40-4p

FURNISHED room to let, available October 1st, elderly person preferred, call collect Cornwall 932-7680. 40-tf

ROOM to rent at 117 Harrison St., lady preferred. Tel. 525-1553 after 4 p.m. 40-1p

ONE room to rent, all furnished with kitchen privileges, and washer and dryer. Lady only. 111 Dominion St. S., Phone 525-1063. 40-4c

TWO rooms to rent close to school and factory. Tel. 525-3956. 41-2c

ROOM and board. Tel. 525-2516. 41-1p

Work Wanted

WILL do carpenter work, by the hour or by the job. Tel. 347-2150. 41-3p

Real Estate

A. Wallace Hope Developments Ltd.

Two new 3-bedroom houses, on Kincardine St. brick exterior, large lot, electric heating, with carport.

One new home, available immediately, 3 bedrooms with carport, located on large lot in Green Valley.

Available immediately 2-bedroom bungalow, Peel St., Alexandria, oil heating, garage.

FOR RENT

Modern office space on Main St., Alexandria, in the new Hope Bldg.

One newly renovated apartment on Lochiel St., available immediately.

If terms on any of the above properties are required, mortgages may be arranged by A. W. Hope.

TEL. 525-1330

Real Estate

SECOND MORTGAGES

Up to $10,000 for:

- Home Improvement
- Debt Consolidation
- Major Purchases

Compare HFC Services

- Cash available now
- Rates as low as 14.98%
- No finder's fees, bonuses or hidden charges
- Pay off at any time
- No prepayment penalty
- Enquiries welcome

HOUSEHOLD REALTY
Corporation Limited

363 Main Street
Hawkesbury Ph: 632-2744

15 Second Street West
Cornwall Ph: 933-0062

M. JEAN

CAMERON

REAL ESTATE—REALTOR

TEL. 933-3860

Help Wanted

WANTED an ice man for Lancaster and District Curling Club. Duties to begin on October 15th. Tel. 347-2996 or 347-3458. 40-2c

NEED SOMEONE TO ASSIST IN MY BUSINESS
2 hours a day
5 days a week
$45 to $65 per week
No investment
For appointment call 933-2413
Mr. Cameron
38-4c

Real Estate

WILFRED AMELL
REAL ESTATE BROKER
932-1611
ST. ANDREWS WEST

Considering moving to Cornwall soon? See this large frame bungalow with roomy kitchen, now reduced to $32,500. MLS.

Wilfred Amell Ltd.
40-3c

Help Wanted

STORMONT, DUNDAS AND GLENGARRY COUNTY BOARD OF EDUCATION

Requires as soon as possible

TECHNICAL PERSONNEL

Teacher-Aide

This is a Group 2 Position
Salary Scale: $5,874-$7,994
Hours: 35 hours per week
at
KINSMEN SCHOOL FOR TRAINABLE RETARDED

Written applications will be received by:

Mrs. Blanche Buchner
Principal
Kinsmen School for Trainable Retarded Children
550 Ninth St., East
Cornwall, Ontario K6H 2V7
Tel: (613) 932-7170

S. W. Libbey, Chairman. T. R. Leger, Director.
41-1c

Help Wanted

STORMONT, DUNDAS AND GLENGARRY COUNTY BOARD OF EDUCATION

Requires for the 1975-1976 School Year

QUALIFIED OCCASIONAL TEACHERS

To relieve regular teaching personnel in elementary and secondary schools as required. If a specific school or schools, or geographical area is preferred, please specify. Anyone who has previously submitted his/her name as an occasional teacher is requested to re-apply for updating records.

All applicants are requested to telephone Mrs. Beckstead (933-6990) and arrange for completion of the required application form.

Mrs. B. J. Dumouchel
Personnel Records Officer
305 Baldwin Avenue
Cornwall, Ontario
K6H 5S6

S. W. Libbey, Chairman. T. R. Leger, Director.
40-2c

CASUAL help wanted for poultry farm. Call Roger R. Parent, Glen Norman. Tel. 525-1729. 40-2c

Services Offered

WILL do furniture repairs, wood work and general work. For information, Tel. 525-2807, Robert Bedard, Highway 43, Alexandria. 32-tf

SPECIAL aluminum windows installed $33.67; aluminum and steel siding, asphalt, cedar and metal roofing; additions, garages, fireplaces, etc. Renovation Unlimited, River Beaudette, Tel. 514-269-2002. 38-tf

WE buy and sell all types of used and antique furniture. L. Lefebvre, 1011 St. Louis, Beauharnois. Tel. (514) 429-4489. 26-22p

Attention Farmers

We pick up your sick, crippled and dead animals
7 days per week
Prompt Service

MACHABEE ANIMAL FOOD, LTD.
St. Albert, Ont.
We accept collect calls
Tel. Crysler 613-987-2818
27-tf

LOW COST DENTURES

To get Good Service for Full Upper and Lower and Partial Plates and Repairs For Guaranteed Fit and Workmanship
CALL
by appointment only
DENTAL LABORATORY
1073 Pitt St. N.
Tel. 933-8223
41-tf

Services Offered

WE buy, sell and trade horses. Emerson Allen, Vankleek Hill, Tel. 678-3736. 26-48p

ATTENTION FARMERS !

We pick up dead and crippled cows and horses

HANS RUHL PET FOOD
RR2 Vankleek Hill
613-678-5927 — 613-678-5529
27-tf

FOUGERE Meat Shop—Beef and Pork, Home Smoked Bacon and Ham, Sale and Processing —Phone 933-4882, St. Andrew's West, K0C 2A0. 36-10c

Alexandria Driving School Reg'd.
For information or appointment
Tel: 525-3798
36-tf

Keep Alexandria Clean

Need your yard cleaned
Need your cellar cleaned
Need your garage cleaned
Need your trees trimmed
Need a good garbage man
Need reliable service
?

Call Romuald Lavigne
613-525-3956
40-2p

WILL install carpets, tile, and ceramic baths. G. Chabot. Tel. 525-1798. 23-tf

NEW Service, Custom killing of poultry. Call 347-2775 for details, after 6 p.m. 40-4c

Allied Farm Services

INCOME TAX PREPARATION

Now is the time to think about getting your returns done right

Call Dan McIntyre
Tel. 1-224-5241
39-3c

PERMANENT hair removal by trained specialist, Studio Pauline Electrolysis. Private location, 3 miles east of Fassifern at Lochiel Corners. Free Consultation. Tel. for appointment and information, 525-1104 or 525-2296. Mrs. Pauline Slater. 40-tf

CARPENTRY
of all types

I will be pleased to discuss your building or remodelling needs.

Work Guaranteed
No Job Too Small

Call
GARRY McLAUGHLIN
Dunvegan, Ont. Tel: 525-1477
37-tf

HAVERHILL—Riding Lessons by qualified instructors. Box stalls and standing stalls available. Horses and ponies for sale. Contact Vankleek Hill, 678-5236. 26-tf

WILL do garden plowing and tiling. Robert Bedard, Alexandria. Tel. 525-2807. 35-tf

Classified Ad Rates

For Sale, For Rent, Coming Events, Help Wanted, Cards of Thanks, In Memoriams, etc., 6 cents per word, minimum $1.00 first insertion; 75c per subsequent insertion; if more than 15 words, 6 cents per word, 4 cents subsequent. Classified display, $1.75 per col. inch. Add $1.00 handling charges if unpaid prior to publication. Classified ads will be accepted till 12 noon, Tuesday.

Services Offered

THE GUN SHOP
Peter St., Maxville, Ont.

Licensed dealers for restricted weapons hand guns of all types bought, sold, traded

Tel: 527-2153
24-26-tf

Notices

NOTICE TO CREDITORS AND OTHERS

IN THE MATTER OF THE ESTATE OF JOSEPH CLOVIS DECOTEAU, LATE OF THE TOWNSHIP OF CHARLOTTENBURGH, IN THE COUNTY OF GLENGARRY, GENTLEMAN, DECEASED.

TAKE NOTICE that any person having any claim against the Estate of Joseph Clovis Decoteau, who died on or about the 18th day of August, 1974, are hereby required to send full particulars of their claim to the undersigned Solicitor on or before the 29th day of October, 1975, after which date the Estate shall be distributed, having regard then, only to such claims as shall have been received.

DATED AT CORNWALL, Ontario, this 1st day of October, 1975.

Duncan J. MacDonald, Q.C.,
126 Sydney Street,
Cornwall, Ontario.

Solicitor for the Administratirix.
41-3c

NOTICE TO CREDITORS

IN THE MATTER OF THE ESTATE OF ALCIDE JOANETTE, LATE OF THE TOWNSHIP OF LOCHIEL, IN THE COUNTY OF GLENGARRY, WIDOWER, DECEASED.

TAKE NOTICE that all persons having claims against the estate of Alcide Joanette, Widower, who died on or about the 5th day of September, 1975, are hereby required to send full particulars of their claims to the undersigned Solicitor, on or before the 25th day of October, 1975, after which date the Estate will be distributed, having regard only to the claims of which notice shall then have been received.

DATED at Alexandria, Ontario, this 25th day of September, 1975.

JEAN-MARC LEFEBVRE
Barrister and Solicitor,
39 Main Street North,
Alexandria, Ontario.
Solicitor for the Estate.
40-3c

Services Offered

FOR rent, cement mixer, cement wheelbarrow, car trailer, ladder and ¾ inch heavy duty electric drill. Robert Bedard. Tel. 525-2807. 29-tf

KAY'S STUDIO CERAMIC LESSONS

Techniques on Greenware Moulds

For Information
Tel. 527-5679
Between 5 and 7 p.m.
37-tf

CUSTOM WORK

Backhoe and Front End Loader Service

MARCIAL EMOND
92 Kincardine Alexandria
Tel. 525-2359
35-tf

Tenders

IN THE ESTATE OF JOSEPH CLOVIS DECOTEAU, LATE OF THE TOWNSHIP OF CHARLOTTENBURGH, IN THE COUNTY OF GLENGARRY, GENTLEMAN, DECEASED.

Plainly marked Tenders as to contents will be received by the undersigned up until 5:00 p.m. on Friday, October 15, 1975, for the purchase of the following assets of the Estate of the late Joseph Clovis Decoteau namely:

—1973 Datsun Station Wagon in excellent condition, approximately 10,000 miles.

—one arm upholstered chair

—two small cabinets
—One small bed

—One chest of drawers

The above articles may be examined by appointment only at the residence of Burns Scott, R.R. 2, Williamstown, Ontario, on the Summerstown side road—phone: 347-3386.

Highest or any Tender not necessarily accepted.

Duncan J. MacDonald, Q.C.,
126 Sydney Street,
Cornwall, Ontario.

Solicitor for the Administratrix
41-1c

Real Estate

VANDER HAEGHE

TRY US, WE TRY HARDER

R. VANDER HAEGHE

REAL ESTATE and MORTGAGE BROKER

145 MAIN ST. S. ALEXANDRIA [613] 525-1642

REALTOR member of THE CANADIAN REAL ESTATE ASSOC., THE ONTARIO REAL ESTATE ASSOC., THE CORNWALL & DISTRICT REAL ESTATE board

NOW IS THE TIME TO BUY

Any first home buyer who purchases a home that is not new is eligible for a $1,500 government grant.

ALEXANDRIA
RECENTLY BUILT BUNGALOW with double lot fronting on two roads, has three bedrooms, large living room, two bathrooms, a laundry room, kitchen and dining area, $29,500, financing available.

AN EXCELLENT COMMERCIAL LOCATION, 14 acres with 1000 feet frontage on Highway 34 located just South of Alexandria, $18,000.

GLEN ROBERTSON
LARGE 4 BEDROOM BUNGALOW in good condition $15,900.

COMPLETELY RENOVATED 5 room, 2 storey home, with recently built workshop, $22,000.

MINI FARM
11 ACRE MINI FARM, located on Highway 34 one mile south of Green Valley, has an 8 room, 2 storey home in good condition, small barn and double garage, $31,500, financing available.

ALEXANDRIA AREA, 6.37 acre mini farm with small 3 bedroom bungalow, and pond, $16,900, financing available.

COUNTRY HOMES
GLEN NORMAN AREA, in very good condition, 2 bedroom bungalow with high one acre lot $14,900.

COUNTRY LOTS
GLEN ROBERTSON AREA, 56 acres part bush and part cleared with machine shed and well, $15,900.

DUNVEGAN AREA, 43 treed acres with attractive building site, $10,500.

Open weekdays 9:00 a.m. to 6:00 p.m., and evenings by appointment, closed Sundays.

Real Estate

(613) 525-2417

RIVERSIDE LOTS
Choice variety at Bainsville on 26 acre estate.

ST. ISIDORE
General store or could be auto parts. Will accept farm as trade-in.

SERVICE ROAD, LANCASTER
3 bedrooms, 2 bathrooms, living, dining, family room and sunroom. Furnished. On Lake St. Francis, indoor, outdoor fireplace.

3-bedroom cottage in excellent shape, $12,900 with terms.

LANCASTER TOWNSHIP
3 bedroom house, magnificent rural setting, work to be done on the inside.

30 acres, house, barn and shed, magnificent bush.

GLEN SANDFIELD
200 acres, one of the nicest farms in the area, beautiful brick home, good farm buildings, river crosses property.

RIVER BEAUDETTE
Fully equipped marina with 4-bedroom home, included shop, storage buildings, 200 feet of cement finished docking, will accept trade-in.

3-bedroom cottage with swimming pool.

Store and apartment.

Building lots for sale.

Alexandria, Ont. 613-525-2417

Real Estate

J. P. Touchette

APPLE HILL
67 acres, no buildings, Beaudette River on property.

ALEXANDRIA
Large lot on McCormick Rd., near town limits.

Lots, on Dominion St. N., and Bishop St. N.

4-bedroom home near park, large kitchen, dining room and large living room.

260 acres, 160 clear, home, 2 barns, 2 sheds.

GLEN ROBERTSON
Store and apartment.

Building lots for sale.

DUNVEGAN
29 acres adjacent to Hwy. 417, on concession road, 1 mile from St. Isidore traffic circle.

GREENFIELD
92 acres with new home, Delisle river crosses property, good bush.

HAWKESBURY
28 acres adjacent to registered sub-division, wonderful investment for the future.

VALLEYFIELD
Has to be seen to be appreciated, newly decorated, drapes, wall to wall carpeting, lot 100x200, swimming pool in complete privacy, 3 bedrooms. Bargain price.

Alexandria, Ont.

Real Estate

SAUVÉ REAL ESTATE LTD. REALTORS

39 Main St. N., Alexandria
(613) 525-2940

Buy your first home and be eligible for a $1,500 Ontario grant. We have forms at our office.

ALEXANDRIA HOMES
Sandfield St., nearly new bungalow.
Lochiel St. West, 2 storey home.
Kincardine St. West, bungalow.
Main St. South, elaborate home.
Jean St., bungalow.
Kenyon St., East, new bungalow.
Lochiel St., West, bungalow.
Dominion St., South, new bungalow.
Lochiel and Sandfield, 2 storey home.
Dominion St., South, mobile home.

REVENUE HOMES
Have one apartment and have other apartment help pay your mortgage.
Elgin St., 6 apartments.
Main and Massie Crescent, 2 apartments.
Lochiel St., East, 3 apartments.
Bishop St., South, 2 apartments.
Main St., 2 apartments.
Sinclair St., 2 apartments.
Green Valley, 6 apartments.

BUSINESSES
Gas Station on Highway 34 and one mile South of 417.
Corner vacant store.

ALEXANDRIA LOTS
Corner of Bishop and McNabb.
88 lots situated off Main St., South.
Corner of Boundary Road and Front St., 150'x136'.
Corner of Dominion and William Streets, 60'x93'.

MAXVILLE LOT
Mechanic St., 60'x80'.

CORNWALL
Several bungalows and a couple of apartments.

VILLAGE HOMES
Vankleek Hill, older type home.
North Lancaster, very neat home.
Green Valley, bungalow.
Maxville, single family home.
Glen Robertson, very good home.

ASK A SAUVE MAN HE'LL GLADLY HELP YOU

Phone 525-2940 any day, any hour. Office hours 9 a.m. to 6 p.m. Monday to, and including Saturday

SALES REPRESENTATIVES

Lionel Glaude, Alexandria	525-2340
Paul Emile Levert, Alexandria	525-3971
Rolland Glaude, Williamstown	347-3001
Andre Menard, Alexandria	525-3307
Germain Glaude, Lancaster	347-2586
Fernand Glaude, Cornwall	933-4498
Wallace Morris, Finch	984-2227

BROKERS

Adelard Sauve, Alexandria	525-2940
Maurice Sauve, Alexandria	525-2940

realtor

Real Estate

E. Vaillancourt
REAL ESTATE - IMMEUBLES

TEL. 613-525-3641 • ALEXANDRIA, ONT.



GREEN VALLEY: Discover for yourself a way to become an owner. The above duplex with two (2) bedrooms each and all conveniences is located on a large lot in a new development and can be partly paid for by the rent from the side you lease. You occupy the other. Convenient to schools, church and shopping. Priced reasonably, all offers considered.

GREEN VALLEY: 1½ storey, 3 bedroom, frame home, with all conveniences on a large lot with mature trees. Located on the outskirts of the village. Priced right for quick sale.

ALEXANDRIA TOWN: Qualifies for $2,000 provincial and federal grant, new three bedroom, electrically heated home in residential area. Has four piece bath, spacious kitchen and living room. Full basement. Immediate possession.

VANKLEEK HILL area, located on 2.5 acres of land stands this full two storey, four bedroom home with all conveniences. Has easy access to 417 highway. Priced to sell.

VACANT LAND & BUILDING LOTS: All sizes, locations, types and prices. Inquire now for investment or building opportunities.

YOUR INQUIRIES SOLICITED on the above and our many other fine listings. Contact a salesman of your choice for additional information.

SALESMEN

Richard Vaillancourt, Alexandria	525-3641
Jean Menard, Green Valley	525-2769
R. Burgess, Hawkesbury	632-4347
C. Wylie, St. Eugene	674-2019

195 Main Street, South, Alexandria,
Tel: 525-3641

C'mon over and join us at the

Ottawa Winter Fair

Lansdowne Park - Thursday, Friday, Saturday, Sunday

October 16, 17, 18, 19

Doors open at 9 a.m. daily



It's a family af'fair'

Agricultural Highlights

- Official Opening Thursday Evening
- Horse Show Nightly
- Poultry Show
- 4-H Championship Show - Friday
- Cattle Judging - Every Day
- Horse Judging - Thursday
- Market Lamb Judging - Friday
- Sheep Judging - Saturday
- Swine Judging - Sunday
- Displays Demonstrations
- Beef & Lamb Auction Sale - Friday Evening

Entertainment Features

- Max Keeping Entertainment MC
- The Sands Family, Sullivan's Gypsies (from Ireland) and Mac Beattie entertain Nightly in entertainment hall (except Sunday) Matinees Saturday and Sunday
- Restaurant and Licensed Lounge Open Daily

Rambling . . .

(continued from page 9)

the new equipment provides more accurate forecasts than have been coming our way but we'd be more interested in the new installation if it was capable of diverting some of the weather headed this way. Most of the storms move from west to east and Carp would be strategically placed to rid us of them.

Actually what this country needs is about two months less winter but the weather systems aren't sophisticated enough to warm our great outdoors. We'll probably get conditioned to winter about a month from now but this early cold spell is a bit hard to take.

Let's have more days like Sunday.

Letters . . .

(continued from page 9)

that the Community Centre on Bishop street is not there as a result of Government handouts for recreation. It is there because of the loyalty of a native son who cherished his birthplace. Alex DaPrato was born in Alexandria. Although he was a very successful Ottawa businessman, he never cut his Alexandria grass roots. Long before he retired, still a young man, he had a yen for farming. He bought the Kennedy farm, Fourth Kenyon. After disposing of his grocery business, he could have made a fortune in Ottawa real estate. But he wished to live on his farm and make an investment in his nearby home town. This desire motivated the building of the original arena on Bishop street—Glengarry Gardens.

When Alex DaPrato built this arena he didn't hold any name contest. He combined foresight and sentiment with history and added a modern day sport term for arena. He named his private enterprise Glengarry Gardens. Alex DaPrato could have come up with other names. His paternal ancestors came from Italy. He was widely known in Ottawa with his "Service Shop" stores. But Glengarry was his birthplace, his boyhood home Alexandria. So what better name for his arena than that handed down to us by our forefathers, Glengarry plus Gardens.

Alex DaPrato didn't set any precedent. In his sound judgment he was following in the footsteps of our County history. In 1807, when General Brock agreed to the formation of a Corps of Glengarry Fencibles in Upper Canada, that was carrying on tradition, 168 years ago. No group in the Militia would dare suggest that the Corps be called Community Fencibles. They would have been courtmartialed for dishonoring their heritage.

That example was followed by many down through the years. For instance, in 1884 our first weekly newspaper was the Glengarry Review and in 1892 the Glengarry News. In 1895 the Glengarry Farmers Mutual and in late years Glengarry Commission Auction, Glengarry District High School, Glengarry Highland Games, Glengarry Golf and Country Club, Glengarry Pipe Band, Glengarry Memorial Hospital and Glengarry Dairy to mention a few in passing. And it is a French-Canadian from down Glen Robertson and Rigaud way who has publicized Glengarry more than any one in this era—Gerard Lefebvre and his Glengarry Transport.

Gerard Lefebvre, like Alex DaPrato, could have christened his infant trucking business with one of a dozen different names. He didn't. In his wisdom and loyalty to his adopted county home he chose Glengarry and added Transport.

Alexandria, when you ripped the name Glengarry Gardens off the rink you hurt the feelings of many Glengarrians. We know one outstanding citizen and athlete who, in disgust, has never set foot in the Community Centre. But most of all, although he never mentioned a word of rancour, was the man Alex DaPrato, who gave you an arena at least 15 years before you could have accomplished this feat yourselves. Now add to the founder the names of his associates, who after the fire rebuilt the present arena, Bob Graham, Wilfred Menard, Lloyd McHugh, Louis Shepherd, Alex DaPrato, Magnus Lemay and Dr. D. J. Dolan. Your action was a slap in the face of Glengarry history and a gross gesture of ingratitude to Alex DaPrato and his later associates who lost money in this venture that was in your interest. However, we repeat, we will charge all this to lack of sound judgment and without malice.

Finally sentiment. Every four years the Old Time Hockey Players hold a reunion here. Those are the guys who had the memorable distinction of playing with the Maroons, Legion and Gems. When they meet, it is our pleasure to be a guest, the entire evening is spent reminiscing of Garden games. But now that atmosphere has a vacuum tone because there is no Gardens. Those fine athletes of 30 years ago have true and loyal sentiment of those pioneer days in Alexandria's first arena. Just imagine the uproar in Quebec City if some group today dared change the name of the Coliseum. The rink that started Jean "Gros Bill" Beliveau on his illustrious hockey and business career. Ditto Guy Lafleur. When they revamped the Montreal Forum from boiler room to roof it would have been utter folly to suggest the replacement of the name. The Forum is part and parcel of the glory days of the Flying Frenchmen, of Howie Morenz and Aurel Joliat, who were succeeded by such great Les Habs as the Richards, Toe Blake and Doug Harvey.

Lansdowne Park in Ottawa has had more than one face lifting. Recently it has become one of the finest sport complexes in North America, on a pro rata basis. It is still Lansdowne Park. Let some group, should Maple Leaf Gardens in Toronto be replaced, come up with an alternative name and they would be chased right down Yonge Street into Lake Ontario. The same applies to our Western Canada arenas and football stadiums. New York city may be on the brink of bankruptcy but Yankee Stadium, the house that Ruth built, will be that till the end of time.

What we are trying to say is that sentiment for Glengarry Gardens is as deeply rooted with our pioneer players as any of the stars of the mentioned Big Time arenas.

Having stated our case as to why we think it a shame that the original name was dropped; we feel, as do many sport fans, that amends can be made by restoring in an attractive new arena marquee the letters—"Glengarry Gardens".

On a point of sincerity, J.P., I challenge you with a wager. I'll cover your name prize money of $100 with an equal amount attached herewith to be held by the News editor. Then take an unbiased thorough poll of taxpayers, direct and indirect, plus sport fans; they will pay the future freight at the gate, from the north boundary of Glengarry right through to Lake St. Francis. And if you don't come up with a majority, yes a whopping majority, in favor of Glengarry Gardens as your name, then pick up my hundred bucks and turn it in to the building fund.

Yours truly
Angus H. McDonell.

WALKATHON A SUCCESS

The editor,
The Glengarry News,

The Alexandria Lions Club wishes to acknowledge their debt and express their gratitude to everyone who participated in the Lions Walkathon, in June. We thank you personally for the publicity that you accorded; we thank the public who made the money contributions a reality; we thank everyone who walked, for they made it the true success that it turned out to be. We also thank those volunteers who served in many capacities, yet whose name will never be known by the Public. Indeed all of them served their neighbors and community very well that day!

Ten thousand dollars and more was collected from this project and used as part of the $40,000 pledge that the Alexandria Lions Club presented to the Glengarry Memorial Hospital in June, 1975. Each one who participated had a true share in the fulfilment of that pledge and should be proud of his or her contribution!

Lionism is service to fellowmen and we are most grateful to those who assisted us in this service.

Lions of Alexandria,
Archie McDougall.
Chairman, Walkathon.

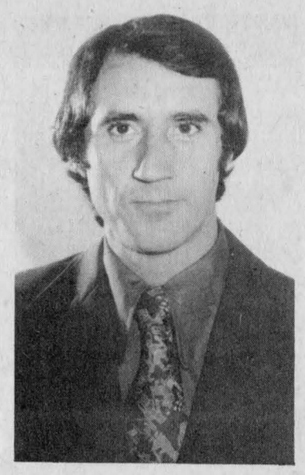

APPOINTMENT—The management of Alexandria Moulding is pleased to announce the appointment of Ronald Martin as production manager. Mr. Martin has been in the employ of the company since 1954 and previously occupied the position of foreman. The appointment is effective November 1st, 1975.

Auld lang . . .

(continued from page 9)

while serving with the Sixth Cameron Highlanders. He was a son of one of Glengarry's most distinguished sons, Donald MacMaster, KC, MP, now of England.—Fire completely destroyed the Grand Trunk station at Glen Robertson, and a freight car loaded with machinery, at 2 o'clock Saturday morning.—The 73rd Battalion Royal Highlanders of Canada, started a recruiting tour of Glengarry at Williamstown Wednesday night, and they hope to recruit a complete platoon, Among those already signed up are: from Lancaster—Alex. Boyer, Malc. McDonell, Robert McArthur, Arthur McArthur, Webster Stewart; from Martintown—Bartley Blackwood, Clarence Ross; from Maxville—C. Hill, Peter McKercher, Wm. Smiley; from Dalkeith—Stuart McLeod; from St. Raphael's—Gordon McNaughton.

SEVENTY YEARS AGO
Friday, Oct. 6, 1905

On Sunday, the Grand Trunk Railway Company took over the Canada Atlantic Railway which it will hereafter operate as the Ottawa Division.—Maxville is becoming quite modernized with a system of gas lighting; telephone in the principle business houses, and now granolithic walks are coming.—Paul McMaster of Laggan had a bee putting a roof on the barn after the cyclone of the 24th.—Brethren of the Forty Eight Club, here, presented pearl set gold stick pins to D. C. Sinclair, who is leaving for Hawkesbury, and to Donald McMillan who is being transferred in the Bank of Ottawa to Kenora, Ont.—The telephone line from Maxville to Dunvegan is rapidly nearing completion.—Master Arthur McMillan has entered the service of the Canadian Customs which opened a port of entry, here, on Monday.—The Union Bank is to establish a branch at Dalhousie Station on the 15th.—John N. McCrimmon, left for the woods on Monday.—Thos. J. Brodie and family of Brodie, will leave soon for their future home at Lacombe, NWT.

Letters . . .

(Continued from page 4)

charge disregard this notice . . . and you who have all the laws protecting you and the land owner seems to have none so you push the farmers into a corner, where he'd have to take the law into his own hands. Now I know that that would be wrong, but he has no choice. A farmer, all he wants to do is farm and keep his land, if he can't do that he has nothing to work for at all. So all you people who are involved in this project, I hope you read this well and think about it.

I'm signing off, land owner on the pipeline and the Raisin River.

Cornelius Van Loon.



FREE POWER TAKEOFF or 3-POINT HITCH!

with your purchase of a new

4-WHEEL-DRIVE CASE 2470 or 2670

with power shift and 4-way, 4-wheel steering

($1800 retail installed value)

Semi-Mounted Plow

16" and 18" widths, 4-5-6 or 7 furrows

Now in stock for your immediate delivery.

OFFER GOOD OCT. 31, 1975

MARLEAU GARAGE

COME SEE US TO-DAY

case

SALES AND SERVICE

INDUSTRIAL AND FARM

ST-BERNARDIN, ONTARIO (613) 678-2016

YOUR

Inglis

HEADQUARTERS FOR THIS AREA

- Automatic washers
- Automatic dryers
- Refrigerators
- Ranges

MARCEL

TV-Furniture Ltd.
369 Main St. S.
Tel. 525-3692

We of Roy's Garage join with you our neighbors in giving thanks for bountiful blessings

On this Thanksgiving, let us all stop and give thanks for the blessings bestowed on us.

For the special joys we know—family, friends, health, peace and prosperity.

Here, we are especially thankful for the friendship you have shown us throughout the years.

To all, a happy Thanksgiving

ROY'S GARAGE

(GREEN VALLEY) LTD.

Green Valley, Ont. Tel. 525-2300

P.S. Why not come in and see the lovely new '76 PONTIACS and BUICKS