180907

Most top council posts in county go uncontested

The top posts in four of Glengarry County's seven municipalities will go uncontested this election.

Incumbent reeves and deputy reeves have been acclaimed in Lancaster Township and Charlottenburgh Township and incumbent reeves have been acclaimed in the Village of Lancaster and Maxville.

Here is how the situation stands throughout the county.

ALEXANDRIA

Mayor: Bruno Massie *, Arthur Laporte, Jean-Paul Touchette.

Reeve: Fern Seguin, Rheal Lefebvre.

Deputy Reeve: Florence Villeneuve *, Norman Laperle.

Councillors: (six to be elected), Yolande Viau*, Lionel Leroux*, Raymond Jette *, Archie McDougall *, Georgette Etherington, John Cormier, Bruno Lalonde.

Separate school trustee: Aime Marcoux *, acclaimed.

Separate school trustee at secondary school level: Lucien Chenier, acclaimed.

PUC: (four to be elected), Albert Lauzon*, Donat Deschamps*, Aurele Chenier*, Gerry Deguire*, all acclaimed.

CHARLOTTENBURGH TOWNSHIP

Reeve: Adrian Gadbois *, acclaimed.

Deputy Reeve: Ewen MacDonald *, acclaimed.

Councillors: (three to be elected), Don Kannon*, Lorne Barclay, Morgan Major*, Bill Cooper*.

Separate school trustee at secondary level: Gerald Desjardins *, acclaimed.

Separate school trustee at elementary level: Terance Wheeler*, acclaimed.

Public school board: Sam McLeod*, acclaimed.

ROXBOROUGH TOWNSHIP

Reeve: George A. Crites*, Donald A. Cumming.

Deputy Reeve: Garnet W. Robertson*, acclaimed.

Councillors: (three to be elected), Gilles Sabourin, Bill MacMillan, Ray C. Alguire, all incumbent, all acclaimed.

CORNWALL TOWNSHIP

Reeve: John Cleary*, acclaimed.

Deputy Reeve: John Moss*, acclaimed.

Councillors: (three to be elected), Bill Fenton*, Miles J. Chisholm*, Mike Maloney*, John E. Milnes, Charles J. Cameron.

Public school board: Michael Bennet, Vincent Refsahl-Jansen.

LOCHIEL TOWNSHIP

Public school trustee: Fraser Campbell by acclamation.

Reeve: Alex McDonald*, Ken-

(Continued on Page 3)

Meet candidates

Voters in the Town of Alexandria will be able to meet the candidates at the Sports Palace on Wednesday, November 1 at 8 p.m.

1978 PRIZE WINNER CANADIAN COMMUNITY NEWSPAPERS ASSOCIATION BETTER NEWSPAPERS COMPETITIONS CNA

The Glengarry News

CNA BLUE RIBBON AWARD 1978

VOL. 87 No. 43 ALEXANDRIA, ONTARIO, WEDNESDAY, OCTOBER 25, 1978 SINGLE COPY 20c

Reeve may set record

If he finishes out his next term, acclaimed incumbent Reeve Adrian Gadbois will set Charlottenburgh Township history.

Gadbois issued a press release yesterday thanking township residents for their confidence in his leadership "by not running someone against me" and noted that this is the first time a reeve has been acclaimed in the township in at least 20 years.

If he completes his term, Gadbois will have served 11 consecutive years as reeve, longer than any reeve in Charlottenburgh history.

John MacLennan finished a 10-year reign in 1957.

Gadbois pledged to continue promoting the goals he has outlined in the past, including the delegation of more power from the province to local government.

He said he would also continue to press for a national referendum on capital punishment and noted that a Charlottenburgh call for such a referendum was endorsed last week by the Association of Counties and Regions of Ontario.

The outspoken reeve indicated he would continue to tackle the Ontario Municipal Board, which he says exercises too much power over local matters.



WHAT A JACK-O-LANTERN—Julie Slater of Lochiel is really going to have a "prize" Hallowe'en. Her daddy, Glen Slater won first prize at the Ottawa Winter Fair for this, the heaviest pumpkin entered. She and her dog Teddy are going to have a whopper of a party before mommy spends the rest of the Fall making pumpkin pie out of the jac-o's remains. Photo Rothgeb

Man wins fight to enter race

It took until 5 p.m. Tuesday evening, but Gilles Glaude finally won his right to be included on the list of candidates for Lancaster Township Council.

A major controversy developed when Glaude turned up at the North Lancaster municipal building Monday a few minutes after 5 p.m.

According to the Municipal Elections Act, nominations are to be made between the hours of 9 a.m. and 5 p.m. on nomination day, which was Monday.

However, under another Act, The Time Act, all times mentioned in provincial laws, unless otherwise specifically stated, are to be considered "Standard Time."

Since Ontario is still on Daylight Saving Time, 5 o'clock our time is really 6 o'clock standard time.

Several municipalities kept their doors open to 6 p.m. because of this twist in the law.

Lancaster Township Clerk Mike Samson said he refused to accept the nomination paper because it was delivered after the hour of 5 p.m. Daylight Saving Time.

He said he was aware of the Standard Time issue but was told by provincial officials at a seminar in September that the law would be amended to eliminate the discrepancy.

A Ministry of Intergovernmental Affairs spokesman told The News yesterday that such a change had been planned but the provincial legislature did not deal with the issue in time. The amendment was only introduced Monday and was not expected to receive second and third reading until Tuesday.

Ministry Field Officer Yvon Forget said the amendment would be retroactive to January 1.

Yesterday, Glaude and his solicitor, Jean-Marc Lefebvre, appeared at the township hall again and insisted that the clerk accept the nomination paper.

Lefebvre contended that even if the form had not been properly filed, the Elections Act stipulates that the clerk should have accepted it. The clerk is supposed to decide the following day which nominations are in order and which ones are not.

Lefebvre also questioned whether the township had double-checked with an official agency to see that the township clock was, in fact, showing the correct time. Lefebvre noted that his and Glaude's watches showed a four-minute difference from the township clock, the approximate number of minutes Glaude was alleged to have been late with his nomination paper.

The Alexandria lawyer also presented other legal arguments before leaving the nomination paper with the clerk.

Samson indicated at first that he would not recognize the nomination, but after contacting the township's lawyer, decided to put Glaude's name on the list of candidates.

Youth pleads guilty to criminal charge

Larry Markell, charged with criminal negligence for speeding through the streets of Maxville on the day of the Highland Games, pleaded guilty in Alexandria court Monday.

The 22-year-old Ingleside youth was charged after a high-speed Ontario Provincial Police chase on August 5 that reached speeds of over 130 kilometers per hour.

The Crown said Markell was driving in an extremely dangerous manner and several pedestrians had to jump out of the way to avoid being hit.

Police unsuccessfully attempted to stop the car by ramming it with a police cruiser and by shooting at its tires. One officer was dragged for a distance when he grabbed the car and attempted to pull the driver out.

The car stopped just west of the village.

Markell will be sentenced November 27 after a pre-sentence report is prepared.

Defense lawyer Patrick Rudden said the youth has a steady job, comes from an excellent family background and the incident was out of character.

The Crown noted that Markell has no criminal record and had committed only minor traffic offenses in the past.

Train schedule

Train Schedule (effective as of the 29 of October '78).

EASTBOUND

#30 8:10 a.m. (daily ex. Sun.)
#130 9:32 a.m. (Sunday only)
#34 2:56 p.m. (daily)
#38 7:35 p.m. (daily)

WESTBOUND

#31 8:42 a.m. (daily ex. Sun.)
#33 10:36 a.m. (daily)
#37 6:26 p.m. (daily)
#39 9:58 p.m. (daily ex. Sat.)
#139 12:19 a.m. (Sat. only)

Note: The Supercontinental that used to stop here during the weekend has been re-routed through Vankleek Hill where it will stop daily at 11:58 a.m. westbound and at 8:40 p.m. eastbound.

MP Ethier announces grants for Glengarry

Five winter works project grants have been confirmed for the county, we have been informed by Denis Ethier, MP for Glengarry-Prescott-Russell. Total amount is $47,559.

To Maxville, for community and recreational needs, the sum of $13,815. This will be used for winter renovations, paintings and repairs to municipal buildings and later in the season, for construction of picnic tables, cleaning brush and summer parks areas.

The Alexandria Snowmobile Club Inc. was fortunate again with another grant of $7,740. This will provide labor for extension of new trails, joining those already in existence, and cutting brush and trees.

Alexandria Rehabilitation Centre (ARC Industries) will receive $7,845 for their aid-the-community project. This will be used to aid senior citizens and convalescents by doing jobs for them—shovelling walks, cleaning basements and garages, raking leaves, cleaning up dead branches and the like.

The Township of Kenyon will do stone pointing and painting to their historic municipal hall, and will sort and catalogue historic records. For this they will receive $6,799.

Handicapped adults in Glengarry will be introduced to sports and leisure activities through the grant to be received by Glengarry Inter-Agency Group Inc. A survey done by the organization indicates that over 100 people could benefit from a variety of indoor and outdoor sports. Their grant is for $10,260.

Yellow pages are being split

Bell Canada has decided to create separate English and French sections in next year's yellow pages for our area, a Bell spokesman confirmed Friday.

Ottawa area yellow pages supervisor Jackie Adamo said several phone books are being converted to two sections, including Ottawa, Pembroke and Cornwall - Alexandria - Hawkesbury.

The Pembroke book is already out and feedback indicates that "the customers are quite satisfied," she said. "The reaction was very good."

Adamo said two sections were being created as a convenience to those wishing to look services up in either French or English.

Paul Manion of Bell's head office in Montreal said the concept of separating the two languages "has been looked at for a long time.

"When the (Quebec) language legislation was introduced we felt this was the appropriate time to do it."

Under Quebec's language laws an advertiser wishing to advertise in English in the yellow pages must also buy an equal or greater amount of advertising in the French section.

Manion said Ontario advertisers are not affected by the law and are free to advertise in either section or both. The advertiser may also place a bilingual ad in either section or both.

Master clockmaker rejects city life and brings his craft to the country

Robert Baier came to Canada 29 years ago as a Master Clockmaker. Today he owns and operates the Black Forest Clock Shop in Ste. Anne de Prescott.

Baier specializes in antique clocks and watches and has been sent pieces from as far as Toronto. He said that people send him old clocks from all over Eastern Ontario because he is the only clockmaker in the region who will repair them. He still does things in the old style, often taking as long as three days to repair one clock.

Born and raised in Germany, Baier was started in the business by his father. He now holds the title of "Master Clockmaker," earned through years of schooling and apprenticeship. After having lived in Montreal for 22 years, Baier and his wife decided to move to the country in 1971. "I was sick of city life," he said.

His work requires quiet and concentration, and the farm is perfect for these needs. If a piece cannot be acquired for an antique clock, Baier makes it himself. "The trade is more important to me than the money. If I work a long time and do a good job, I have a satisfied customer. That is important." In addition to repairs, Baier makes grandfather and grandmother clocks. So far he has only made about ten, but they were done slowly and carefully.

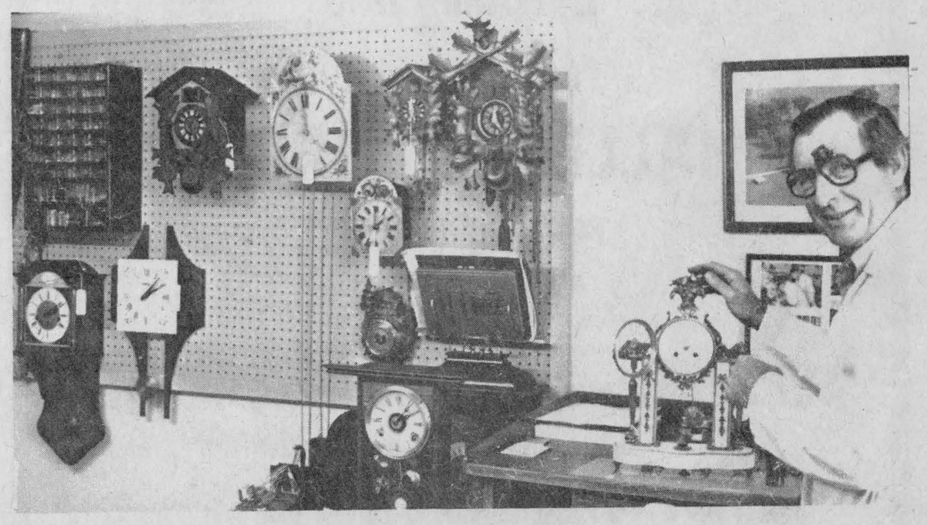

IT'S THAT TIME OF YEAR AGAIN—You will have an extra hour's sleep on Saturday night if you remember to turn back your clock. If you have a clock shop like Robert Baier, your job is a little more complicated. Photo Rothgeb

Fire hits area camp

Gilbert Gauthier's sugar camp was completely destroyed by fire Monday.

Alexandria Fire Chief Gerald Charlebois said 10 men, the pumper and the new van attended the blaze in the Eighth of Lancaster. The men fought the flames for about two hours.

About 50 cords of wood had been piled in the vicinity and there was little the firefighters could do to save the camp, Charlebois noted.

It was the first time the town's new van saw action. The emergency vehicle carries lifesaving and other equipment including a portable pump. The pump was used to draw water from a nearby man-made lake to fight the sugar bush blaze.

The fire began after two youths working in the bush neglected to totally extinguish a campfire, the chief reports.

New probe

The Alexandria Police Commission has asked the Ontario Police Commission to carry out a manpower study into the effectiveness of the local force.

Local commission Chairman Bruno Massie said the study was requested in response to concerns raised by several citizens about the ability of the small force to adequately patrol the town.

Massie said the OPC has a crew of specialists that conduct such studies free of charge and make recommendations concerning the operation of a given force.

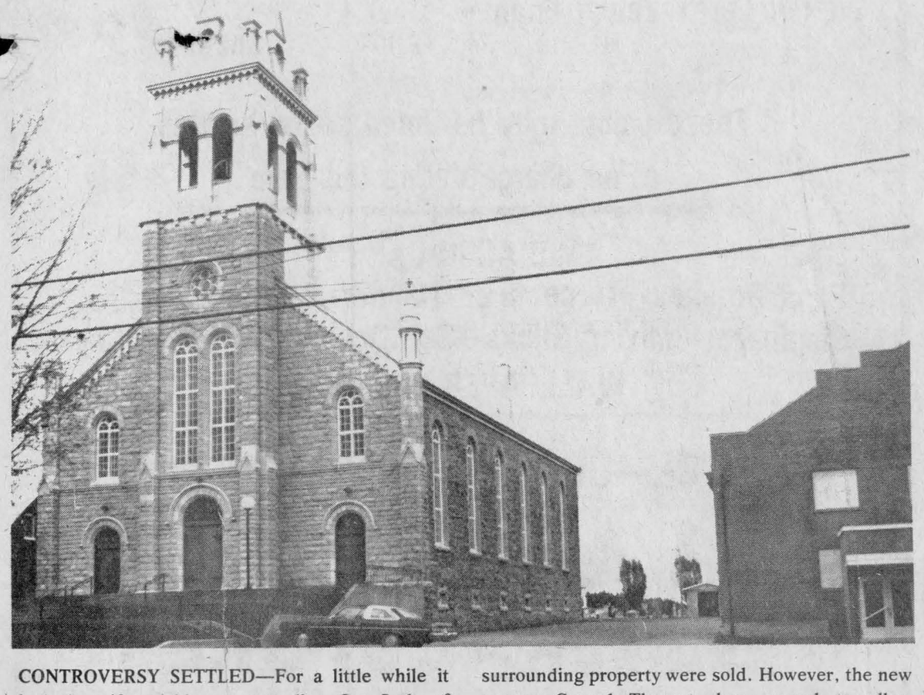

CONTROVERSY SETTLED—For a little while it looked as if parishioners attending Our Lady of Angels Church in Moose Creek would have no place to park as the former school at right and surrounding property were sold. However, the new owner, Gerard Theoret, has agreed to allow parking on his property and happiness reigns. Staff photo MacDonald

Board rules vary

A "test" by The Glengarry News this week showed that it was easier to get information from the public school board than the separate school board.

Acting on a complaint from one of our readers, The News phoned SD&G Separate School Board Friday to ask about trustees' salaries.

The reader had phoned and asked the same question but was told she would have to give her name or the answers would not be provided.

Director of Education Charlemagne Lamarche confirmed that this is the policy being followed.

He said the board wants to know to whom they are giving out the information.

The News noted that the information is supposed to be public anyway and that many potential candidates for office might not want to have their names released prematurely.

It was also noted that someone could always give a phony name to circumvent the policy.

Lamarche agreed but said the board would not change the policy. Because The News had identified itself he released the figures.

Monday, The News phoned SD&G County Board of Education anonymously and asked for the same information.

Assistant Director of Education John Beveridge provided the salary figures without a moment's hesitation and without asking for the name of the caller.

Afterwards, when The News revealed its identity, he said the board's policy is to release factual non-confidential information regardless of whether the person identifies himself.

He said board officials will often ask the caller's name but if the person refuses to give it, "we give out the information regardless of who it is."

For the record, public school board trustees receive $300 a month plus 19 cents a mile for mileage incurred on board business. Separate school trustees receive $200 a month and 24 cents a mile.

Lamarche also pointed out that a name also allows the board to call a person back in case wrong information was accidently given out.

This happened in the case of the caller in question. A secretary told her the board holds one regular meeting per month. In fact, it holds two with the exception of summer months, Lamarche said.



GRANT PUT TO GOOD USE—Grant money received by the Federation des Femmes Canadiennes Francaises was used to teach the residents of the Community Nursing Home in Alexandria how to create beautiful and useful things such as we see here all ready for their craft sale on Thursday, November 2. From left, going over preparations for the sale are Mrs. Germaine Boyer of the Daughters of Isabella, Mrs. Lucille Desjardins of the Federation and Miss Marguerite Proulx, directress of the nursing home.

Photo Rothgeb

Dunvegan



Marion L. Loewen
527-2284

Mrs. M. P. Munro of Lachine, spent the weekend with Mrs. Mack MacRae.

Mrs. Fred Hampel and Mr. and Mrs. John Loewen Sr. were Sunday visitors with Mr. and Mrs. John Loewen Jr. and Steven at Lunenburg.

Ewen MacCuaig, Ottawa, visited with his uncle, Neil B. MacLeod and Gladys, on Saturday.

Mr. and Mrs. Fred Clark, Toronto, and Mrs. Jessie MacGillivray, Cornwall, visited with Mrs. D. H. MacIntosh, the Weldon MacIntoshs, and Mr. and Mrs. Stanford MacCrimmon last week on Sunday. Mr. and Mrs. Clarence Moyer and Mrs. Allister Campbell visited with their mother, Mrs. D. H. MacIntosh.

Miss Lois Nixon of Cornwall was home for the weekend with her parents, Mr. and Mrs. Lloyd Nixon and Glenn.

Mrs. Lloyd Nixon and Mrs. Norman M. MacLeod, Skye, will attend the Women's Institute Convention in Ottawa this week.

ACCIDENTS CAUSED INJURIES

There have been a few accidents resulting in some injuries this past couple of weeks. Donald Ian MacLeod is home recovering from cracked ribs as the result of a fall at work. Mrs. Dan N. MacLeod slipped and fell in the house and broke her wrist.

Mr. and Mrs. Alex Titley and the boys were in a car accident, which left them bruised and shaken up, but apparently it could have been much worse if Rolande had not been wearing her seat belt. It takes a while for these things to heal, but we hope they will soon be better.

Neil B. MacLeod will become a resident of the Maxville Manor this week. He will be missed in the village, but we are sure he will enjoy himself at the Manor and will be having many friends and relatives to visit him there.

Shows pioneer skills

The monthly meeting of the Dunvegan WI was held in the WI Hall on Oct. 19 at 8 p.m. with the president in the chair. The Ode and Mary Stewart Collect were repeated. The motto was given in the form of two poems "Autumn Splendors" and "Hallowe'en Memories" by Mrs. Leslie MacKinnon.

The Roll Call "Bring a gift for a Miscellaneous Hall Shower" was answered by 16 members and three guests.

The topic—Agriculture and Canadian Industries, Convener Mrs. Ruth Alderson together with Mrs. M. Loewen introduced the guest speaker, Mrs. Velma Franklin, who brought her spinning wheel and skein winder, and showed how the pioneer women made garments and household ware from raw wool.

Mrs. Franklin was thanked by Mrs. Alderson and presented with a token of appreciation. The meeting closed with The Queen and a social hour followed.

FUNCTION OF CHIROPRACTIC

Your body is wonderful in its structure. It was designed so that you may live in it comfortably and its injuries are repaired from within. The nervous system directs and controls your body to welcome you to a more abundant living.

Anatomically the spine supports the body and encases the spinal cord from whence all nerve trunks branch out making exit through openings between the vertebra. But sometimes, due to falls and accidents, a vertebra is displaced to a degree so that nerves are pinched. This lowers resistance and disturbs function, resulting eventually in disease.

Chiropractors locate and correct this basic spinal cause, thus restoring health and welcoming a more abundant life.

22-1c

K of C BINGO
SACRED HEART PARISH HALL
EVERY SUNDAY
at 8:00 p.m.
JACKPOT $675
IN 6 NUMBERS
MONTHLY DRAW
REGULAR GAMES $25
Admission 50c for 1 card — Cards sell at 3 cards for $1.00 — 3 for 50c, 7 for $1.00
7 SPECIALS 50-50
Cards sell at
3 for 25c — 6 for 50c — 9 for 75c — 13 for $1.00
WINNER TAKE ALL
Doors open at 7 p.m.
SUPPORT THE ARTHRITIS SOCIETY DRIVE FOR FUNDS
Sunday, October 29—Initiation of Glengarry Council No. 1919 Exemplification of 2nd and 3rd Degree

SACRED HEART PARISH
BINGO
CHURCH HALL
WEDNESDAY, OCTOBER 25
DOORS OPEN AT 7:00 P.M.
JACKPOT $575
IN 5 NUMBERS
15 REGULAR GAMES $25.00
MONTHLY DRAW

Alexandria Lions Club
25th Charter Anniversary
1953-1978
DINNER AND DANCE
GLENGARRY SPORTS PALACE
Saturday Night, November 11,1978
Tickets available from any Lions member
Speaker Past International Lions President
TRIS COFFIN
Dance to the music of the "Big Band Sound"
THE STARDUSTERS
A 19-piece orchestra
43-3c

Stripping and Refinishing
ANTIQUES
REPAIRED AND RESTORED
We now have a fully qualified upholsterer and hundreds of materials to choose from
Raisin River Refinishing

43-tf
Martintown, Ont. 528-4639

24-HOUR FILM PROCESSING
Kodacolor II Film (C-41 processing only)
C-110, C-126, C-135, C-127, C-120, C-620
Weekly Draw for FREE PROCESSING
This Week's Winner
M. LAVIGNE, ALEXANDRIA
ALEXANDRIA DRUG MART
5 Main St. South Alexandria Tel. 525-2525

YAMAHA SNOWMOBILES
available at
MAC'S MARINA
LANCASTER
—Visit our new showroom
—2 mechanics on duty
Tel: 347-2788
for evening 41-tf

THE ALEXANDRIA HOTEL
ALEXANDRIA, ONTARIO
Presents. . .
Every Mon. to Thur. From 8 p.m. to 1 a.m.
PETE PAQUETTE
ORGANIST and VOCALIST
Friday, Oct. 27
DYNAMIC DUO
Saturday, Oct. 28
HALLOW'EN DANCE
CONTINUOUS MUSIC
From 8 p.m. to 1 a.m.
with
FLASH ORCHESTRA and DYNAMIC DUO
PRIZES FOR BEST COSTUMES
Next week Pete Paquette Mon. to Thur. 8 p.m. to 1 p.m.
Friday and Saturday Dynamic Duo 9 p.m. to 1 a.m.
43-1c

DON'T FREEZE THIS WINTER
SEE US FOR
Young Men's and Ladies'
LEATHER JACKETS
SKI-CRUISER PARKAS
DOWN FILLED
BOMBER JACKETS
JEAN STATION
43-1c
14 Main st., South Alexandria Tel 525-3808

ENTERTAINMENT
ATLANTIC HOTEL
STATION—ALEXANDRIA
Monday to Thursday
Oct. 23 to Oct. 26
BRUCE GOLDEN DUO
Friday and Saturday
Oct. 27 and 28
JIM CONNORS and the VOYAGEURS
Monday to Saturday
Oct. 30 to Nov. 4
RICHARD DUFFY and JOHN MACNAMARA

CROWN DIAMOND
FALL PAINT SPECIALS
Interior Semi-gloss Enamel 05-304 Reg. 15.75 — Special 9.98
Interior Pearl Finish Enamel 01-609 Reg. 20.95 — Special 12.98
Interior Latex Flat Finish 05-003 Reg. 13.50 — Special 8.98
Interior Semi-gloss Latex 01-109 Reg. 20.00 — Special 13.68
Interior Latex Velvet Enamel 01-509 Reg. 19.90 — Special 12.48
These paints may be tinted pastel shades at no charge during this sale
WE ALSO CARRY
Paint Brushes—Turpentine—Thinner—Pans and Rollers
Sandpaper—Mixing Sticks—Can Openers—Painters Caps
WALLPAPER IN STOCK
SERVICE—QUALITY—SATISFACTION
LALONDE GENERAL STORE
117 Main St., South Alexandria Tel. 525-1424

Lost leg in farm accident

Well known in this area as a member of the Oldtimers Hockey Team, Leo Denis Payment suffered the loss of his right leg in a farm accident last week.

The victim was working around machinery loading corn in an elevator when his leg was severed below the knee by the tractor power-take-off.

The accident happened at noon last Thursday while the man was working at the farm of his sister and brother-in-law, Mr. and Mrs. Jean Noel Campeau in the Fourth of Lancaster.

Campeau is a resident of St. Polycarpe and has a wife and three children, aged nine, five and two.

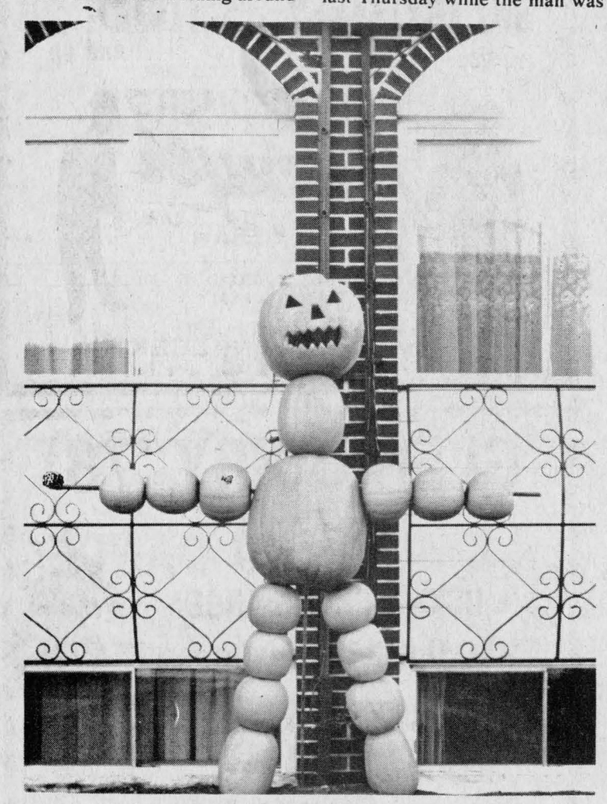

AN ORANGE BON'HOMME YET!—We have had several samples of Pierre Brunet's flair for originality in decorating and here is this year's Hallowe'en sample—standing guard outside the door of his home at 98 Peel Street. Photo Rothgeb

Most . . .

(Continued from Page 1)

neth MacLennan.

Deputy Reeve: Maurice Jeaurond, acclaimed.

Councillors: Ron MacDonell*, Donald Mallet, David Dumouchel, Armand Beauchamp, Lynda Kennedy.

KENYON

Reeve: Albert Faubert*, Hugh McIntyre.

Deputy Reeve: Norman MacLeod, Malcolm Grant.

Councillors: Fred Leroux*, Stanley MacLeod , Joan Siwik, Lawrence O'Connor, Raymond Dupuis.

Apple Hill police village trustees: Bernard Raymond*, Gerard Dicaire and Keith Darling.

MAXVILLE

Reeve: Hubert Quart, acclaimed.

Councillors: Garry Smith*, George Currier*, Ronald Clare, Allan MacEwen.

LANCASTER TOWNSHIP

Reeve: Paul Legros*, acclaimed.

Deputy Reeve: Mac Roy*, acclaimed.

Councillors: Roger Brazeau*, Roy Derrig, Wayne Mitchell, Bernie McDonell*, Charles Sangster, Maurice Desautels*, Raymond Ouellette, Gilles Glaude.

Separate school trustee: Jean L. Larocque*, Henry Giroux.

*Asterisk after nominee's name indicate incumbent.

THE UNITED CHURCH OF CANADA
GLENGARRY EAST PASTORAL CHARGE
SERVICES
Sunday, October 29th

Alexandria	9:30 a.m.
E. Hawkesbury	11:15 a.m.
Dalhousie Mills	11:15 a.m.
Glen Sandfield	8:00 p.m.

Rev. Jas. H. Thompson
Minister



COMPLETE PAINT JOB Special $125

LUCIEN GOULET MOTOR SALES LTD.
3064 Pitt,
Cornwall, Ont.
933-3953
40-4c

Maxville

Velma Franklin
527-5533

A weekend guest with Mrs. Jean Casey was Miss Irene Parsons of Waterville, Eastern Townships.

EUCHRE WINNERS

The Dunvegan Women's Institute sponsored the well-attended euchre at the Manor last Wednesday. Ladies' winners were Mrs. Clifford St. John, Mrs. Jessie McIntosh, and Mrs. Grace McEwen. For the men it was Philip Boisvenue, Walter Beehler and Dan MacRae. The door prize went to a Manor resident, Miss Annie Grant. Next euchre will be on Wednesday, Nov. 1 . . . same place, same time.

ATTENDED ANNIVERSARY

Mrs. Dorcas MacDougall enjoyed the company of her sister and her husband for a week . . . Mr. and Mrs. Lorne Webb of Goderich. Then they all went to Lindsay on the weekend to attend the fortieth anniversary celebration of their brother, Ward Holmes.

WALES CHOIR

An opportunity to hear some fine music . . . this Thursday night is the concert at the Capitol Theatre by the Trelawnyd Male Voice Choir from Wales. Be there for eight o'clock. Unless you have a youngster or two in Public School . . . in which case you should be attending their Open House, which is also on Thursday, 7:00 to 9:00 p.m.

PARTY AT COMPLEX

And don't forget that this year the Hallowe'en celebrations are safely and wisely, for all the little ones, at the Sports Complex on Tuesday evening of course . . . Maxville and District Community Association doing the arranging.

LIBRARY HAS MORE THAN 900 MEMBERS

The Maxville Public Library is presently going into its eighth year in operation, with the membership up over 900 now. Librarian Mrs. Dorcas MacDougall has a new assistant this fall . . . Mrs. Margaret MacRae, who is replacing Mrs. Alma Umphrey who has spent five years . . . very busy years . . . in the library. She will continue her work as librarian at the Maxville Manor. A new service this fall for the reading public is the Telephone Information Reference . . . for the answer to your question you can dial Toll Free to the reference room of the Cornwall Public Library . . . 1-800-267-7144. Should be of great help to students and anyone working on papers and projects. Also there is going to be another Write-A-Book contest . . . this was very popular last year. There will be two categories . . . Junior and Senior, and you can get information and entry forms at the library.

MAXVILLE LIONS WORKING HARD

The Maxville and District Lions will hold their mid-month meeting at the Sports Complex this week. Some of the fall activities for these 27 busy men . . . at the last dinner meeting they enjoyed a visit from the members of the Cornwall Township Lions Club.

Lion Chick Labelle won the evening draw, and kindly gave his winnings back to this club.

Another visitor this fall was Deputy District Governor Peter Prakke. There will be a Grey Cup Party on Grey Cup Day at the Curling Club. The Lions have a major commitment at the Sports Complex . . . they have to provide the "Bar Help" one evening per month, and they man the Arena Canteen throughout the season. For the first week of October it was Arnold Munro and Howard Merkley, last week Noble Villeneuve and Marcel Champagne, and this week the Bills, Kippen and Campbell . . . and somebody please show up for the week after.

FIREMEN'S DRAW

Janet McGregor won the Firemen's 50-50 draw, a total of $143. There will be a Firemen's Dance on Friday, November 3 at the Maxville Sports Complex. Advance tickets are $2 each, $2.50 at the door.

Maxville and District Recreation Department invite you to take part in mixed badminton every Monday from 7 p.m. to 10 p.m., beginning October 30. Cost 50 cents per night. Equipment is provided. Also ladies' fitness every Wednesday from 7:30 to 10:30 p.m. at Maxville Senior Public School. Any inquiries, call 527-5659.

Alphonse Cadieux dies

Alphonse Cadieux passed away in Alexandria on Saturday, October 14 at the age of 78. He was predeceased by his wife, the former Albina Poirier. Living in Lochiel for many years, he moved to the town ten years ago.

Survivors are a nephew whom he raised, Roderick Cousineau and brothers and sisters: Mrs. Sarah Cousineau, Montreal; Lawrence Cadieux and Mathilda, Mrs. James Hay, St. Catharines; Magloire Cadieux, Alexandria and Edgar Cadieux, Eganville.

Funeral was held Tuesday, October 17 at 10 a.m. in St. Finnan's, with Father Leo MacDonell conducting the service.

Friends and relatives from the surrounding area and Montreal attended the funeral.

Retired farmer dies suddenly

Following several months of failing health, John Hammill died suddenly in his 73rd year.

Born in 1905, the son of Roderick Hammill and Mary McMillan, he leaves to mourn his loss, one sister, Catherine, and one brother Patrick, both of Lochiel. He was predeceased by two sisters, Annie and Margaret and one brother, Anthony.

Mr. Hammill farmed the greater part of his life in Lochiel, retiring in 1972.

The funeral was held Tuesday, October 17 at 2:30 p.m. at St. Alexander's Church, Lochiel with Rev. Lucien Lussier officiating. Interment was in the parish cemetery.

The pallbearers were: Edwin McDonald, Hubert Hay, Alexander Kennedy, Alex J. McDonell, Lawrence Cameron and Bill MacGillis.

Salon Denyse
Beauty Salon
525-1037
56 Jean Street Alexandria, Ont.



FRITZ
Fine Foods and Delicatessen
Tel. 613-525-2746
15-tf
34 Main Street South Alexandria, Ont.

Scottish Gift Shop
Main Street Maxville Tel. 527-2037
Hours Daily 10:00 a.m. to 5:00 p.m.
Closed Wednesdays
Classic Sweaters by Monrospun in a lovely assortment of colors and styles
Arran Style Fair Isle and also Shetland Sweaters for him or her in time for the cool days ahead
Mohair Tam and Scarf Sets
Beautiful Mohair Stoles
Kilts and Jackets made to measure
Hullachans, Jewellery, Records and Cassettes
Pipe Band Supplies

BINGO
GLENGARRY SPORTS PALACE
8:00 p.m.
Doors open at 6:30 p.m.
Thursday, Oct. 26
15 Regular games 25.00
6 Specials 50-50
ONE WINNER TAKE ALL
Door Prizes - $10, $15, $25,
3 Extra Door Prizes of $25
JACKPOT $850
in 7 numbers
Last Bingo of the Month
Admission 50c per person

SHELL MOTOR OILS

Rotella (Heavy Duty)	17.23 / case
Rimula C.T. (Series 3)	19.52 / case
Trans/Hyd. Oil	18.83 /5 gal.
Multi Purpose Grease	.69 cartridge

OFFER EXPIRES OCT. 31st
527-2315
Maxville
MacEWEN FUELS LTD.
41-2c

THIS WEEK'S SPECIALS
(While Quantities Last)

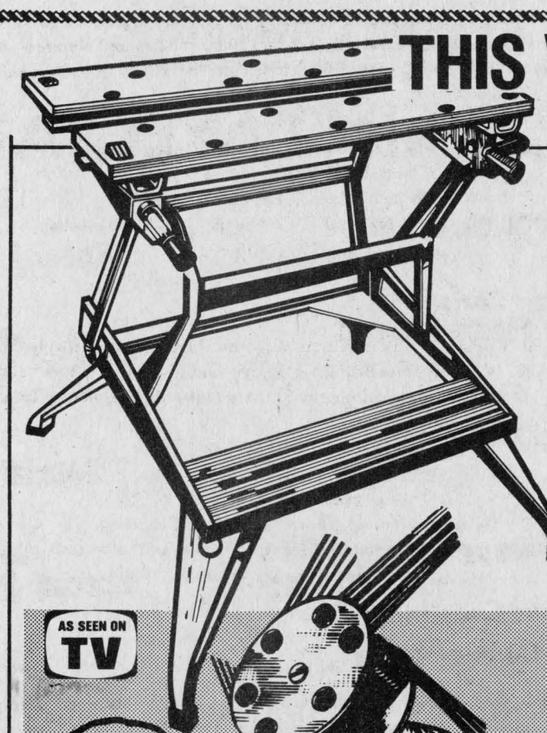

BLACK & DECKER
DUAL HEIGHT
WORKMATE 1080-314-1
Fold away portable work centre, giant vise and saw horse all in one. 12" vising capacity using pegs. 5 3/4" opening between jaws. Improved high impact plastic handles. New stronger steel "H" frame. Non-slip feet, one adjustable foot for perfect balance. And now two working heights - 31 7/8" and 23 3/4". Full 29" wide vise jaws.
49.99

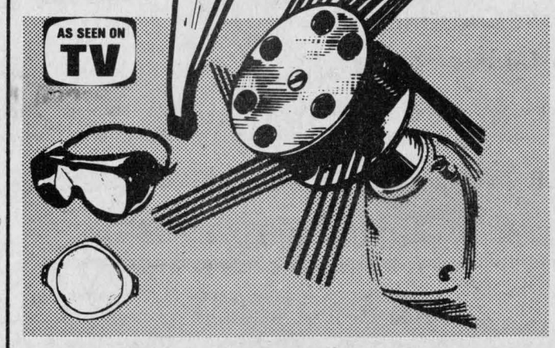

COLONIAL
POWER STRIPPER
Powers off paint & rust from furniture, metals, masonry etc. Fits any 1/4" or 3/8" variable speed electric drill. Comes complete with goggles and dust filter mask.
Fine 1255-457-24
Coarse 1255-466-24
5.95 KIT

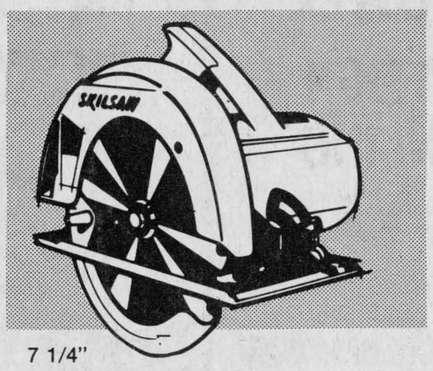

7 1/4"
SKILSAW
Powerful 10 amp motor delivers 5200 RPM cutting speed. Automatic blower. 2 3/8" cut at 90 degrees; 1 7/8" at 45 degrees.
34.95

43-1c

Maxville Home Centre Ltd.
Main St. Maxville Tel. 527-2025
Home Hardware

STEDMANS
BIG BIG SAVINGS
Look what you can buy for ONLY $1.44
3 DAYS ONLY
Thurs., Fri. and Sat.
Oct. 26, 27 and 28

Fruit Cake 28.2 oz. 2.44	Ladies' Sleeveless Shells 2.44	Knee Hi's 2/1.44
Shell Plant Hangers 1.44	Men's Underwear Shorts 1.44	Ladies' Acrylic Sweaters 2.44
Plastic Planters 1.44	Girls' Flannelette PJs 4-6X 3.44	Kiddies' Zippered Cardigans 3.44
Metal Planters 2.44	Girls' Blouses 8 to 14 2.44	Asst. Biscuits 200 g. 4/1.44

"CHARGE-IT !" ALEXANDRIA

Jr. B Glens win first game in Navan

by Angus H. McDonell

Assessing the play of Glens' two first games at home, it was reasonable to assume that once the players realized that a game consists of three periods, not two, then they could win instead of loosing. That analysis was valid on Sunday night in Navan as Glens scored in each period to win their first road game 5-3. They had lost here Friday night, to South Ottawa 7-3.

In last Friday's second home game, Glens came out determined to avoid their disastrous first few minutes of a week ago against Rockland in the local North Eastern opener. Play was on an even basis of attack and counter-attack before South Ottawa scored the first tally at the halfway mark of the first period. Bill Sunstrum lit the lamp behind Glens' Alain Giroux assisted by Pierre Rochette and the second Sunstrum carrying the tag of "Ed."

This goal sparked the fast-skating youngsters from this writer's old bailiwick for 31 years, Ottawa South. The visitors, in N.Y. Rangers sweater pattern, added two more quick goals in less than two minutes. With 7:10 left to play, Andy Swim set up Mike Marta who came right back to score again aided by Greg Pearce and Mike Reed.

Mike Marta earned the traditional hat-trick near the end of the first period as he counted his third consecutive goal assisted by Mitch Minkus.

Although Glens were behind 4-0 this period was a spectators' dream of hockey the way it should be played. Not one penalty.

Glens couldn't hold Mike Marta in check. He scored his fourth in a row before the second period was three minutes old. This time on a neat pass by linemate, Greg Pearce.

About the halfway mark, Glens were put on the score board when John MacLeod rifled the rubber by goalie Mark Hoople. In on the play were Mario Seguin and Luc Villeneuve. As this goal was tallied, Glens' Laurie MacRae looked on from the sin-bin for showing some of Mohammed Ali's prowess.

The last half of this period was similar to the opening of the first 20. Fast skating, attack and counter attack spiced by legitimate hard checking. As the fans were beginning to head for the canteen area, the South Ottawa smoothie and outstanding player on the ice, Mike Marta, scored his fifth goal and now the visitors led 6-1. There was only one other penalty and that was a two-minute roughing call on the visitors' Danny Meeker.

During the intermission we overheard one veteran fan say to another, "Well, will this game set a record for clean play, only two penalties so far?" Reply, "I hope so but I doubt it." This prophecy of doubt did materialize like the same old cracked record.

Visitor Andy Swim led off with five minutes in the clinker for dogging his gloves. He was back at 9:47 and 26 seconds later returned to the clink to serve a minor and five for his second scrap. Glens' Leo Seguin was Swim's sparring partner.

Before timer Dale MacDonald released those two, South Ottawa's John Barker was given the gate plus a minor and a major. Dave MacDonell was also handed the same sentence for his share in the bout beside the west end net. On Glens' side of the penalty ledger for this four player brawl, Ewen McCormick and Bruce Wensink also had an early shower as their reward.

After tempers returned to normal the fans witnessed two quick "big league" goals, one by each team. About the five-minute mark, Glens' Doug Campbell was set up at the visitors' blueline by Yvan Desautels and Pierre Demers. Campbell out-guessed goalie Hoople smartly. Hoople to cut down the angle moved out a stride in a crouch. Campbell with what seemed to be more of a wrist shot got the puck up over the goalie's shoulder and it whistled to the back top crossbar. A brainy effort.

One minute later South Ottawa scored the game's final on another bright play. Mark Palmer and Mike Marta (again) fed Pierre Rochette just over Glens' blueline and it was blue smoke all the way to the hemp behind Peter Wensink. On this near final play a sure budding star, Mike Marta added an assist to his five goal effort. You know what way he is heading. Final score South Ottawa 7, Glens 2.

Navan Grads hosted Glens on Sunday night and Junior's Juniors played an improved balanced game. They scored one in the first and two in each of the next periods. Glens' defence, including the back checking, blanked the Grads in both the first and last periods.

The first 20 of even play was just about over when Yvan Desautels out-guessed Grads' goalie Keith Beehan. Doug Campbell and Terry Epp had set up Desautels.

On the penalty side, Glens' manager Bill Gebbie, it would appear, took Jacques Lajoie along solely for the bus ride—not to play hockey. Just 21 seconds after the opening faceoff, Lajoie was waved for slashing. At three minutes and 57 seconds later, an elbowing duel between Jacques Lajoie and Grads' Dave Bennett concluded with Bennett charged two minutes while Lajoie was assessed for fighting and a game misconduct. Actual playing time 1:57 minutes and then to the showers.

Grads tied the score 13 minutes into the second period. Peter Rioux beat another Peter (Wensink) assisted by Denis Taillefer. This goal fired up the home team and fans. As a result, Grads scored the go-ahead marker five minutes later when Mike Dunn counted on a pass relay from Andre Charron and Denis Taillefer. Navan charged again from the faceoff and 47 seconds later led 3-1. Richard Patenaude scored, aided by Dave Cole and Don Martin.

Glens didn't panic after this set-back. In the next two minutes, they tied the score 3-3. Luc Poirier on a pass from Doug Campbell cut the lead to a single goal. Then John MacLeod tied the count after a setup by Glen MacDonell and Leo Seguin.

There were only four minor penalties, two to each team, in this period.

Shortly after the third period opened, Glens were in the lead 4-3 on the tiebreaker by Luc Poirier assisted by Terry Epp and Laurie McRae. At the halfway clock marker, Luc Poirier with his third tally, lit the lamp by scoring what turned out to be the insurance goal.

Glens' defence held the fort until the final buzzer. There were seven minor whistle stops, four to Grads and three picked up by Glens. Next home game will be Friday, November 3 when Glens play St. Isidore in the Sports Palace.

This weekend Alexandria plays Vanier on Friday evening and South Ottawa next Tuesday.

Jean Station wins touch football title

The Lochiel Jean Station team took the Glengarry Touch Football League championship on Saturday by winning the third and final series game against Williamstown.

The finals began on Saturday, October 14 in the mud and rain at Williamstown. Jean Station took the game 46-13. Hugh MacGillivray, quarterback for Lochiel, moved the team exceptionally well considering the adverse weather conditions.

The second game was played in Alexandria on Sunday, October 15. Williamstown evened the series by taking the game 32-26 in double overtime. The two teams fought back and forth throughout the match, while many penalties were called. Doubt over some of the calls caused the organizers to call in referees from Ottawa for the final game.

The final game was a see-saw battle, with the lead changing hands twice before Jean Station came back with three fourth-quarter touchdowns to win 39-26.

By winning, the Lochiel team qualified to go to the Canadian playdowns in Toronto on the weekend of November 10. The team will play in Ottawa for the Eastern Ontario Playdowns. Win or lose the team still goes to Toronto, where it will have a good chance for the "B" championship, according to a team spokesman.

Low scores in ladies broomball starts

In the first game of the Alexandria Ladies' Broomball, Sealtest defeated GTL 1-0. Joan Laferriere scored and Margie Laferriere assisted.

In the second game, Glen Robertson defeated Hope's Auto Parts 1-0. Bonita van den Oetelaar scored the first goal and Ginette Leblanc assisted. Ginette netted the second with Pierrette Decoeur assisting. Suzanne Dupuis scored the lone goal for Hope's with Louise Secours assisting.

Starr Taxi downed Dalhousie 2-0 in the last game. Scoring were Louise Laferriere with two goals and Karen Poirier assisted on one.

This evening at 8 p.m., Hope's Auto Parts vs Dalhousie, 9 p.m. Starr Taxi vs Sealtest and at 10 p.m. Glen Robertson vs GTL.

STANDINGS

	P	W	T	L	P
Sealtest	1	1	0	0	2
Glen Robertson	1	1	0	0	2
Starr Taxi	1	1	0	0	2
GTL	1	0	0	1	0
Hope's Auto Parts	1	0	0	1	0
Dalhousie	1	0	0	1	0

Jr. C Glens lose opener

Despite another star performance by Paul Depratto, the Alexandria Junior "C" Glens lost its opening game 6-3 to Osnabruck on Saturday.

Depratto scored two of the Glens' goals, with the other coming from Martin Gareau. Also playing well for the Glens were Johnny McLeod and goalie John McDonell.

Osnabruck received excellent performances from Brad Shaver and Doug Johnson, each tallying two goals and one assist. Barry Keiths and Linden Marcellus added singles to put the game out of reach for the Glens.

The Glens played the game with only twelve players plus the alternate goalie. Coach Cameron McCormick said that "if the boys can't play, they should inform me." Several of the players missing from Saturday's game at the Sports Palace were in Ottawa for a football game.

The Glens play twice this week, on Wednesday at 8 p.m. in Finch against Avonmore and on Friday night at 8:30 against Finch in Alexandria.

Men's broomball opened last week

by Rod Lalonde

The Alexandria Broomball League got underway last week on Monday, Oct. 16. The B&M Bulls edged Lochiel 2 to 1 in overtime. Marcel Lapensee scored the winning goal, unassisted. Henry Lapensee scored the other goal for his team, with Leroy Robinson accounting for Lochiel's point. In the second game, North Lancaster upset Glen Robertson 3 to 1. Scoring for the North Lancaster team were Denis Sauve, Billy Wylie and Jean Paul Claude. Richard Hamelin got the lone goal for the Glen.

On Thursday, both games ended in identical scores of 2 to 1, with Lochiel and the Bulls on the winning side. Lochiel had goals from Campbell MacGillivray and Leroy Robinson, both drawing assists on the other's goal. For the Glen it was Ronald Leblanc with his first of the year. In the other game, the Bulls just managed to get by North Lancaster on goals by Joe Martin and Mike March. Jean Paul Claude replied for the North Lancaster squad.

Ladies' and Men's
LEATHER COATS
all sizes from 125.00

Ladies' and Men's
SKI OUTFITS
all sizes 39.95 and up

AUX HABITS
L'Ecuyer Enr.
Short or Fat Slim or Tall
Sizes 34 to 54
43-1c
HIGHWAY 34 VANKLEEK HILL

GLENGARRY '78'
CELTIC
MUSIC—SONG—DANCE
NAC Opera House, Ottawa
October 28, 1978
FEATURING
Glengarry Pipe Band
MacCulloch Dancers
Brigadoons
Howard Morris Family
Luane and Jamie Woods
Glengarry Strathspey and Reel Society
Jack Donovan, Bernard McDonell
Max Keeping-MC
Tickets - $4, $5, $6, $6.50
Tickets may be reserved at NAC box office on Oct. 28. Tel. 237-4400
$3.00 bus ticket also available at:
Hub, Alexandria
Danskin's, Maxville
Coronet Shop, Cornwall
Walter Stewart, 828-1313, Ottawa
Sponsored by
THE GLENGARRY CLUB OF OTTAWA 40-3c

SNACK BAR
ALEXANDRIA OLDTIMERS
INTERMISSION HOCKEY TOURNAMENT
Saturday, Oct. 28, 1978
Glengarry Sports Palace
DANCE 9 p.m. MUSIC
Hawkesbury 9:00 A.M. Corn. Hubs
2:00 P.M.
3:15 P.M.
Vankleek Hill 10:15 A.M. Stormont Countymen
7:00 P.M.
8:15 P.M.
Embrun 10:30 A.M. Corn. Civics
4:30 P.M.
5:45 P.M.
Green Valley 12:45 P.M. Alexandria
43-1c

ANYONE FOR
CURLING
THIS WINTER?
THE ALEXANDRIA CURLING CLUB
WILL BE HOLDING AN
OPEN HOUSE
AND
CURLING CLINIC
For Beginners and Advance Curlers on
Oct. 30 and Nov. 1 and 2
7:00 p.m. to 10:00 p.m.
—New Curlers Welcome —No Experience Needed
Registration fee $5.00
FUN BONSPIEL
NOV. 3 and 4
For more information call
Stanley Fraser 525-3777
Hugh Allan McDonald 525-2844
Joan Ryan 525-3526
42-2c

DANIEL'S GAS BAR
1 mile east on Glen Robertson Road
"PRE WINTER SALE"
FREE INSTALLATION and BALANCING
when you buy
AUTOPAR
B.F. GOODRICH
FIRESTONE
WINTER TIRES
PRESTONE only $3.99
Call 525-3206 43-2c

ST. LAWRENCE COLLEGE SAINT-LAURENT
A Very Traditional Christmas
Specially Designed One Day Workshops to Make Your Christmas Traditional, Creative and Fun!

Christmas in a Country Kitchen
Good old fashioned baking recipes, handed down from generation to generation, direct from a farm kitchen. Christmas cakes, yeasted breads and rolls, cookies and squares—for gifts, entertaining and holiday enjoyment. Class will include demonstrations and actual baking and tasting of a variety of goodies.
Date: Saturday, November 11
Time: 10:30-4:30 [extended until 5:30 if necessary]
1 hour break—bring lunch
Location: General Vanier Secondary School
Fee: $10.00 [plus $5.00 material fee to be paid at the workshop]
Instructor: Betty Milne

An Evergreen Christmas
Deck your halls with Christmas greenery and ornaments arranged creatively into Table Centres, Candy Baskets, Door Wreaths, Door Swags and Corsages. Class will include demonstrations, materials and personal instruction. Students will complete a Table Centre and a Holiday Corsage or a Candy Basket.
Date: Saturday, December 2
Time: 10:30-4:30
1 hour break—bring lunch
Location: General Vanier Secondary School
Fee: $10.00 [plus $5.00 material fee to be paid at the workshop]
Instructor: Peggy Nadler

Light up your Christmas
The Art of Candlemaking
Snowy block candles, lacy candles and candles in a fancy glass, all made simply, using common kitchen equipment, yet suitable for a dinner table buffet or a Christmas gift. Participants will make three or more candles each.
Date: Saturday, November 18
Time: 10:30-4:30 [extended until 5:30 if necessary]
1 hour break—bring lunch
Location: General Vanier Secondary School
Fee: $10.00 [plus $5.00 material fee to be paid at the workshop]
Instructor: Helen Butkovich

In person only: REGISTRATION
Oct. 25 to Nov. 10
Monday-Friday
9 a.m.-5 p.m.
St. Lawrence College
Registration Centre
Windmill Point
NOTE: If you are unable to register in person, please phone 933-5400, ex. 31.
AVOID DISAPPOINTMENT—REGISTER NOW—SPACE LIMITED
CORNWALL, ONTARIO
K6H 4Z1
GENERAL INTEREST PROGRAMS
INFORMATION: 933-5400, ext. 31
43-1c
ST. LAWRENCE COLLEGE SAINT-LAURENT

Gaels out of football playoffs

by Angus H. McDonell

The 1978 SD&G High School Football championship, as a result of last Friday's play, will be an all Cornwall sudden death final game on November 10.

This appears a certainty. General Vanier, for the first time in this comparatively new SD&G alignment, will host the second place team. To decide this school team is a gridiron battle now being waged by St. Lawrence "Saints" and CCVS Golden Raiders.

That is the present trend as a result of Gaels' 19-7 loss last Friday at St. Lawrence. Tagwi were waffled, a pet expression of a former noted CFL coach Jim Trimble, by Vanier 41-7.

Next Friday GDHS return to Cornwall and should they win over Vikings that would be the upset of the season. That is a tough assignment. "Anything can happen in a football game and usually does, a cliche coined many years ago by one of Canada's great football and lacrosse players, a coach of both and a Canadian sport writer dean in the days of the old Toronto Telegram, "Ted" Reeve.

Gaels' play on Friday was best summed up by veteran coach Jean-Yves Jeaurond when in an aside to this writer he remarked, "We played a typical Argo game. You know when things go wrong regardless of any change in game plan, there isn't anything that works."

Saints belted the opening kick-off to the GDHS 15 and there was little or no run back. On Gaels' very first play in a reverse involving Paul Shoniker and Mike Bray they fumbled. They recovered but that turned out to be a signal that indicated a tough 58 minutes to play.

Andre Chenier's first punt baled Gaels out of their first no gain series. Then in turn Gaels had the ball in fair field position. Andre Chenier in a pass and run call sent Jacques Lajoie deep. Andre unloaded a bomb to Jacques in the clear. The ball dropped just beyond the outstretched Lajoie hands and an early scoring threat went down the drain.

The developing play that followed was all exchanges until midway in this first quarter. Then Saints' pilot, Guy Primeau, got their ground game rolling and GDHS were pinch-bared slowly all the way back to their five yard line. Mark McCullough knifed through to score Saints first major and the convert was good: End of first quarter, Saints 7, GDHS 0.

For some time in the second 15 play again ranged between the 30 yarders. Gaels were plagued by fumbleitis and almost every encouraging thrust was foiled by giveaways. From one of those turnovers just before half time, St. Lawrence ground game was again to the fore and from the shadow of Gaels' goal posts Mark MacDonald carried the ball into the end zone. The convert was missed. Half time, Saints 13, Gaels 0.

In the third quarter the homesters continued to churn the turf for sizeable gains. Derek McAllister and Gerry Brown were driving into Gaels' defence with sparkling off the mark timing. Emile Lefebvre, Ronald Brunet, Peter Ewing and Ewen McCormick were among those trying desperately to hold the fort. Carter MacDonald was a semi-invalid with an arm, all week, like a hinge requiring a lot of oil. Paul Shoniker was limping and shadowed by double coverage like a Mafia. No doubt as a result of his near miracle last play td winning heist against Vanier here a week ago.

At the final change of ends Saints were still in the lead 13-0. Their offense line continued to open holes in the tiring GDHS defense. Mark MacDonald, in particular, was taking advantage of this daylight. Derek McAllister was Saints alternative in lugging the ball along the ground winding up on Gaels' one. From here on a quarterback keeper Guy Primeau gained the three footer for his forces third td. The convert was again off the mark. Saints led 19-0 and the three minute whistle sounded.

GDHS recovered a Saints' fumble and on the next play Sandy Maclaren fired up his offense platoon by stellar and determined line hitting. Ditto Jacques Lajoie and a couple of Chenier's pass completion. With the final minute flag in the breeze Mike Bray broke through into play dirt for Gaels' first score. Andre Chenier was on target with the convert boot. Final, St. Lawrence 19, Glengarry District 7. Too little and too late.

Next Friday CCVS at St. Lawrence. This could decide second place. Gaels at Vanier.



IN A LOSING CAUSE—One of the main ball-carriers last Friday afternoon in the Gaels' game against St. Lawrence, Bob Brunet attempts to make way downfield. Other locals are Jamie Keyes, 36; Herbie Seguin, 55; and 24, Mike Bray.
Photo Anna Margaret

Undefeated after five

by Mike Depratto

In Williamstown on Thursday night St. Raphael's and Alexandria fought it out to a 4-4 tie. The first period went scoreless with both goaltenders pushing out all the assaults by offensive players.

The second period went wide open with both teams scoring three goals.

St. Raphael's opened the scoring at 1:03 with a goal by Paul Dumouchel. Alexandria came back with a goal by Garrett MacGillis at 7:53. Peewee Poirier gave Alexandria the lead with a goal at 9:35. Jimmy MacDonald evened the score at 12:53. Alexandria went ahead at 15:52 with a goal by Robert Nixon. With six seconds left in the period Paul Seguin tied the game. Gordie MacDonald gave Alexandria a quick lead in the third at 2:33, but St. Raphael's managed to tie the game with only a minute left.

The first game of Sunday's doubleheader saw Lancaster over St. Raphael's 11-3. Scoring for Lancaster were Ross Laframboise, Brian Reasbeck and Mort Belmore with two each. Tom Ross, Brian Fisher, Rick Riddell, Glen Bethune and Rick Pendergast added singles.

For St. Raphael's, goals were by Jim MacDonald, Paul Seguin and Paul Dumouchel.

Glen Nevis took over second place in the league by defeating Alexandria 8-6 in the second game. The game was a closely fought contest with a 5-6 score for Alexandria with one minute left to play in the third period. Glen Nevis scored at the one-minute mark to tie the score then went ahead with 40 seconds to go. The last goal went into Alexandria's open net with 14 seconds left.

Scoring for Glen Nevis were: Ian Sandilands and Randy MacDonell, two each, with singles by Finlay MacLeod, Paul Marquis, Robert MacDonald and Warren MacKinnon.

Robert Nixon, Roch Lajoie, Gordie MacDonald, Garrett MacGillis, Peewee Poirier and Robert Lajoie each scored a goal for Alexandria.

Final players lists have to be prepared for November 1, so any player who wishes to play in the league this year is asked to contact the coaches.

	P	W	L	T	P
Lancaster	5	5	0	0	10
Glen Nevis	6	2	3	1	5
Alexandria	6	2	3	1	5
St. Raphael's	6	0	4	2	2

Lancaster Club planning activities

Lancaster and District Curling Club. It's that time of year again and already the Lancaster Curling Club is a hive of activities.

Our first big bash is "Nostalgia Night." Roy Derrig has been working real hard on organizing this for Oct. 28. There will be a twist contest, rock and roll contest and a prize for the best dressed "greaser." So dig deep into those dark closets to see what you can come up with. Music from the forties, fifties and sixties. Roy will be kept busy for a while after this too, as he is running for councillor for the Township of Lancaster.

The annual Wine and Cheese party will be on November 4 at the club. Eileen MacLennan is the convener in charge and everyone is welcome, so please feel free to join us.

Lloyd and Len have made the necessary arrangements to get the ice started and we expect to be curling by the 6 of November. They have the granites polished and made a clean sweep at the back. So it won't be long now before we're out there trying to score a point or two.

Open house will be as scheduled, Nov. 2, 3, 4. There will be instructions at the club on these three days only. If anyone is interested, these instructors will be glad to show you the basic steps for novice curlers or those that just wish to brush up on their curling before the season starts. Feel free to come in and watch the goings-on and have a coffee and sandwich. Audrey and Barb are anxious to put their new committee to work and get started on a friendly bonspiel just as soon as the ice is pebbled. Watch your local papers for further information or call Ralph Gordon 347-2990.

By the looks of our social calendar we anticipate a busy and enjoyable season.

A friendly welcome to all.

GLENGARRY SPORTS PALACE

N.B. There will be, on a trial basis, public skating at lunchtime on some days over the next few weeks. If this is well received, we will continue.

PROGRAM

OCTOBER

26th 10-11:20 a.m. Mothers and Pre-schoolers
11:30-1 Public Skating
27th 12:30-2 Public Skating
8:30 p.m. Jr. C Glens
28th 9 a.m.-9 p.m. Old Timers Tournament
29th 1 p.m. Industrial Hockey
7:15-8:45 Public Skating
30th 3:30-7:50 Figure Skating
8 p.m. Men's Broomball
31st 3:30-7:30 Figure Skating

NOVEMBER

1st 12:30-2 Public Skating
3-5:15 Free Skating
8-11 Ladies' Broomball
2nd 10-11:20 Mothers and Tots
11:30-1 Public Skating
5-7:50 Ringette
8-10 Men's Broomball

Menard & Son
ELECTRIC MOTOR REPAIRS
11 Mill Square Tel. 525-2173

Service of water pumps
Repair of Sunbeam cow clippers
Sales of Jacuzzi and Beatty jet pumps



51-tf

Alexandria Curling Club
Annual
Hallowe'en Dance
at the Alexandria Curling Club
Saturday, Oct. 28
9:00 p.m.
Lunch — Music
Costume Judging at 11:00 p.m.
Admission 3.00 each Prizes will be awarded
Tickets available at Mister Mann
Everyone Welcome 42-2c

YOU HAVE
THE TOOLS !



NOW GET THE PARTS ! !

GM PARTS

Genuine GM Parts
at a Competitive Price

Roy's
GARAGE (GREEN VALLEY) LTD.
Green Valley, Ontario 40-4c **Tel. 525-2300**



Save your Money and make your Home comfortable for Winter

MONO THERM (CMHC8435) has an R value of 3.77 per inch, and covers 63 feet per bag at 3 inches

We let you have the blower FREE OF CHARGE with an order of ten bags and up.

Reserve at

F. V. LALONDE INC. 43-2p

(613) 269-2334 St. Telesphore (613) 347-3546

GDHS Newsline

by Sheila Danaher and Donna MacGillis

GIRLS' BASKETBALL

The Gaels' junior basketball team won its basketball game against Char-Lan High School on Tuesday, Oct. 17. The team kept ahead throughout the game, but towards the end, the Char-Lan fans began to cheer for their team and the excitement was at a peak. The final score was 21-13 for the Gaels and the high scorers were Colette Poirier with nine points and Elaine MacDonald with eight points. That's the way to do it, juniors!

The senior girls weren't as lucky though, for they lost their first league game to Char-Lan by a score of 38-35. The last seconds of the fourth quarter were extremely exciting—Char-Lan was winning by two points, a score of 33-31. The Gaels tied it up though, and the buzzer went to end the game. The game went into overtime and at the end of three minutes, the Char-Lan team was ahead by three points. High scorers for the Gaels were Sheila Danaher with 12 points and Sylvie Chenier with nine points.

Both teams play General Vanier on Wednesday, Oct. 25 at home. Let's hope they are both victorious!

FOOTBALL TEAM IS DEFEATED

The football team played at St. Lawrence High School on Friday, Oct. 20, but unfortunately could not come up with a win. The final score was 19-7 for St. Lawrence and the touchdown for the Gaels goes to Mike Bray along with a convert by Andre Chenier.

The team was invited to a "tea" after the game and music and refreshments were provided for both teams to enjoy themselves. This new idea that St. Lawrence came up with was a very friendly gesture showing both hospitality and sportmanship.

POWDER PUFF-SENIOR GIRLS VICTORIOUS

Every year a powder-puff game takes place at GDHS. It is a football game with female players along with male cheerleaders. The coaches are members from the Gaels' football team. The senior team's coaches were Ronald Brunet, Danny McKay and Jeff Milne and the junior team's coaches were B. J. Danaher, Sandy Maclaren, Herbie Seguin and Jamie Keyes.

This year the juniors tried their best to defeat the senior team, but they just couldn't manage to do it. The final score was 13-0 for the seniors with a touchdown each to Dawn Petrie and Robin Wardrop along with a convert by Sheila Danaher.

Amidst all of the confusion, the referees (Mr. Legault, Mr. Fraser and Mr. Marion) blew their whistles many times for illegal blocking or holding as the girls tried to rip flags off of their opponents in this game of flag football.

Since the senior team won the game, they are scheduled to play a mixed team of female teachers and students. This should be an interesting game to see, for how often is a student allowed to laugh at her teachers?

Know priorities

St. John Ambulance says there are priorities in first aid. First, make sure a casualty is breathing, stop severe bleeding, treat for shock, then treat burns and bone injuries.



READY FOR THE BIG NIGHT—These two Lancaster youngsters are a bit premature with their masks. The display is located in the Lancaster Meat and Groceries store, and has been the delight of the children, who walk by the store ever day on their way home from school. Staff photo Rothgeb

Lancaster women discuss christian mission at meeting

The regular monthly meeting of St. Andrew's Presbyterian Women, South Lancaster, met in the Church Hall with 12 members present.

The president, Miss Annabell McNaughton opened the meeting with "A Thought for the Day."

Mrs. Edna McDonald had charge of the devotions taken from the Thanksgiving Worship Service in Glad Tidings and was assisted by several of the members. An item was read on: "When should I say Thanks?"

Reports were given regarding the Fall Turkey Supper which was a great success. Suggestions were given as to how to improve some of the situations encountered at a supper.

The ladies have been asked to cater to a luncheon for an "Elders Work Shop" being held in the Church, Saturday, November 4.

The ladies were reminded about our Christmas Tea and Bazaar being held Saturday, November 25 in the Church Hall.

Mrs. Isabel McCuaig and Mrs. Carolyn Meyer will see to obtaining new toys for the nursery.

Program convener, Mrs. Elizabeth Ferguson spoke on our new study book, "Contemporary China." Perhaps the outstanding contribution of this study is that it enables us to see our own society more clearly, its strength and weaknesses and makes us ask: "What is our Christian Mission in today's world?"

A short skit put on by several members related to our new study on China which proved very interesting and helpful.

The meeting closed by all repeating "The Lord's Prayer" in unison.

WIN 75 lbs. T-BONE STEAK

MAKE YOUR ENTRIES NOW!

Contest Closes Saturday, Oct. 28, 1978, at 12:00

Reeve Bill Cumming will draw the three winners

at 1:00 p.m. Saturday

1st Prize 75 lbs. of T-Bone or Sirloin Steak

2nd Prize 25 lbs. of T-Bone or Sirloin Steak

3rd Prize 20 lbs. of Pork Chops

Purchase of 5.00 or more necessary

LANCASTER MEATS AND GROCERIES

Main St., Lancaster Telephone 347-3707

COMRIE, BLAKELY & CRAIG

Chartered Accountants

Alexandria, Ontario

45 Main St. Tel. 525-3353

Other offices in Cornwall and Morrisburg 44-tf

Hawkesbury Transmission Service

214 MAIN ST. EAST HAWKESBURY, ONT.

ATTENTION: For your one-day transmission service, a courtesy car can be provided—1-613-632-8561

Good price on reconditioned transmission [with trade-in]

Work Guaranteed tf

1969 FORD VAN FOR SALE

CONTACT

GERALD CHARLEBOIS

FIRE CHIEF

525-2200 43-2c

Give us a ring!

WINTER STORAGE

Inside and Outside

(boats, cars, trailers, etc.)

LANCASTER INN

347-3767 or 347-3084 42-2c



Do it yourself

insulation with power-blower supplied

Pal-Pak cellulose insulation

Stove, Furnace and Diesel Fuel

Lancaster Lumber and Fuel

Tel. 347-3486 39-tf

PARCO VILLAGE

LICENCED DINING LOUNGE

(UNDER NEW MANAGEMENT)

FAMILY DINING AT FAMILY PRICES

SPECIALTIES: Charcoal Broiled Steak
Shishkebab
Seafood
Lancaster Perch

Weekend Specials Thursday to Sunday

Children's menu Salad Bar

Highway 2—3miles west of Summerstown

FOR RESERVATIONS CALL 931-1363 43-4c

Fall Clean-Up

Work Team Services de l'Equipe du Travail

WORK TEAM SERVICES

MASONRY WORK:

Fireplaces, (Stone and Brick), Barbeques, Pillars, Grottos, Retaining Walls, etc.

LANDSCAPING:

Shrub Planting, etc.

BUILDING ERECTION:

Renovations, Painting, etc.

TREE CUTTING

Tel. 525-2595 37-tf

DID YOU KNOW ?

The world's oldest driver was Reverend W. Lionel De Buchenhold Thorald of Petersfield, Hampshire, England. He was banned from driving in 1974 at 98 years of age.

We can't guarantee you'll still be driving your new Pontiac or Buick on your 98th birthday, but we know you'll certainly enjoy it for many years.

Roy's

GARAGE (GREEN VALLEY) LTD.

Green Valley Tel. 525-2300

* Information courtesy Guinness Book of Records [1974]

Held church life study at meeting

The Catholic Women's League in the Diocese of Alexandria-Cornwall played host last weekend to the provincial executive, diocesan presidents and church life conveners from the 13 dioceses in the province.

Every year, as part of an on-going educational program, one of the convenerships is studied in depth. This year, the spiritual dimension of the League was being probed as the Church Life Convenership was studied at the all-day seminar in the parish hall of St. Francis de Sales Church. A large number of League members from the Diocese were present to join in the program with the visitors.

Mrs. Aldeane Salini from Thunder Bay, Provincial Church Life Convener, was in charge of the program which emphasized Theology for the Laity and Evangelization in the Modern World.

Father Francis Larkin, Order of the White Fathers, home on leave from the Kabunda Missions in Zambi, Africa, addressed the assembly on Mission Assistance —foreign and at home.

Rev. Roch Bougie, Diocesan Director of the League, was celebrant and homelist at the 5:15 mass in St. Francis de Sales Church.

On Friday evening, October 13, 1978, the Provincial Executive, under the chairmanship of the Provincial President, Mrs. R. Morgan of Sault Ste. Marie, held a mid-term executive meeting in Father George Maloney's house, while the out-of-town members were entertained at a get-acquainted gathering in the parish hall.

Mrs. Marie MacDonald, Diocesan President, welcomed the guests warmly and expressed appreciation to Mrs. Katherine Miller, St. Francis de Sales Parish Council President, and Father George Maloney, Pastor, for their hospitality, and to the general conveners Mrs. John J. Fox and Mrs. Arthur Anderson.



PRACTISES WHAT HE PREACHES—"I can't understand how anybody with our faith can be unhappy," Father Frank Larkin, left, explains as he addresses a Church Life Workshop spomsored by the Ontario Council of the Catholic Women's League in Cornwall last week. Seated from left, Diocesan CWL Director Father J. R. Bougie, Newsletter Editor Hilda Fox, Provincial Convener Mrs. L. G. Salini, Thunder Bay; Provincial President Mrs. R. R. Morgan, Sault Ste. Marie and Diocesan President Marie MacDonald, St. Raphael's. Over 100 area members were in attendance.

Photo Anna Margaret

Isabellas name officers

A large crowd attended the October meeting of the Daughters of Isabella. Irene Menard was in charger of nominations of officers for the 1978-79 term. Installation ceremonies will be held in Sacred Heart Parish, Sunday, November 5 at noon mass. This will be followed by a communion luncheon.

Germaine Boyer reported on the work of her committee and stated the door prize was won by Raymonde Larocque.

The members have been invited to attend the Conferral of Degrees to a new circle in Clarence Creek, Sunday, October 22.

Annette Desrosiers, assisted by Eva Lefebvre will head the CNIB and arthritis campaign.

Plans are being made to hold a joint meeting with the FFCF at the Nursing Home, November 2, for a sale of baked goods and crafts.

Annette Rozon and Lucille Glaude will be in charge of the breakfast given in honor of the children who will be receiving the sacrament of confirmation.

Noella Leger and Jacqueline Leger are in charge of the breakfast communion being served after the installation of the Society officers, November 5.

Eva Lefebvre reported on the convention, the theme of which was "Charity as the basis for Unity."

Father Desrosiers, spiritual director, spoke about the missions and also said that people will have to go back to prayers and helping each other. Where there are prayers God sends His blessings. The suffering of children from broken homes is also of serious concern.

The door prize was won by Rita Beaupre and the kitty pot by Paula Lalonde.

Next meeting will be November 15 with the new officers taking charge of activities.

Mrs. Sarah McKinnon dies in her 80th year

Mrs. Duncan McKinnon passed away Thursday, October 19 at Glengarry Memorial Hospital at the age of 79.

Left to mourn her loss is one daughter Jean, Alexandria, and Alan Transleau of Delray Beach, Florida, who was brought up by the McKinnons.

The former Sarah McDonell, she was the daughter of the late Dan McDonell and his wife Mary Kennedy. She was predeceased by her husband who died in 1963, and a sister Ann who passed away many years ago.

A lifelong resident of Alexandria, she was well known to area residents through her association with the Catholic Women's League and her work as cashier for D. J. (Boots) McDonald, and later, in the IGA until her retirement.

The funeral was held Monday, October 23 from St. Finnan's Cathedral with her pastor Father Leo MacDonell taking the service.

Interment was in the St. Finnan's Cemetery, and the pallbearers were Angus H. McDonell, Roddie McDougall, Dave and Ian Transleau, Hughie McMillan and Hughie Angus Kennedy.

GLEN SANDFIELD

GO SLOW — PROTECT OUR CHILDREN!

Mrs. Lorna Chapman
874-2408

Visitors with Mr. and Mrs. Lloyd MacLeod on Sunday were Mr. and Mrs. A. Hobbs, Carleton Place and Mr. and Mrs. Alex MacCuaig.

On Saturday, Mrs. Keith MacMaster, Ruth and Ellen MacMaster, attended Heritage Day in Arnprior.

Recent visitors with W. D. MacNeil were Mr. and Mrs. Tommy Hood and Mrs. Millan MacCuaig of Cornwall.

Miss Christie Grant spent the weekend in Cowansville on her way back to Brookline, Mass.

Jamie MacMaster, Gloucester Police, is holidaying with his parents Mr. and Mrs. Keith MacMaster and Ian H. Rooke, Ottawa OPP, spent the weekend with them.

EUCHRE PARTY

Another successful card party was held at the school when euchre was played at 18 tables. Winners were, ladies: Mrs. John A. MacIntosh and Mrs. Stuart Hall. Gents, Norman MacLeod and S. Neill. Door prize was won by Mrs. S. Neill. Next euchre is November 2, at 8:15 p.m.

MacGillivary's Outfitters
315 Clark Ave., Cornwall
Tel: 933-4867
BAGPIPES
HIGHLAND SUPPLIES
TARTAN by the yard
Anything Scottish—We have it

Bumstead's Sanitary Services Ltd.
Cornwall, Ontario
Pumping services,
holding tanks, septic tanks,
barn pits, sludge pits
Industrial pumping-
chemicals, car washes, installing septic tanks
7 Tank Trucks To Serve You
932-0481 after hours 932-1546
25-tf

Harvest Supper
St. Martin of Tours Parish
Glen Robertson
Sunday, Oct. 29
4:00 p.m. to 8:30 p.m.
Menu includes: Hors d'oeuvres, Turkey, Stuffing, Gravy,
Potatoes, Salads, Home Made Pies
Children under 6 - Free
Listen to a Musical Concert in the church either before or after your supper
43-1p

DID YOU KNOW ?
The largest car ever built was a Bugatti Royale, Type 41, assembled in 1927. The overall length was 22 feet and the hood alone measured 7 feet. Currently the heaviest car built is the U.S.S.R Zil which weighs in at 7,000 pounds.
Imagine your monthly gas bill if you owned either of these! Why not test drive a new economy minded Pontiac or Buick from Roy's ?
Roy's
GARAGE (GREEN VALLEY) LTD.
Green Valley Tel. 525-2300
* Information courtesy Guinness Book of Records [1974]

For all your sewing needs
White Rock Fabrics
GLEN ROBERTSON Rd.
5 Miles East of Alexandria
MRS. EMILE HURTUBISE

Garry THE BEST IN SCREEN ENTERTAINMENT
ALEXANDRIA, ONT.
TEL. 525-1037
Wed. to Sun. Oct. 25 to 29
"The Cheap Detective"
Ann Margaret, Peter Falk, Louise Fletcher
—PLUS—
"You Light Up My Life"
(Adult Entertainment)
Wed. to Sun. Nov. 1 to 5
"Corvette Summer"
Mark Hamill, Annie Potts
—PLUS—
"Convoy"
Kris Kristofferson, Ali McGraw
(Adult Entertainment)

Bruno Pigeon JEWELLER
ACUTRON BULOVA CARAVELLE
RODANIA & TIMEX WATCHES
& SPEIDEL
Beautiful assortment of Diamonds, Birthstones & Family Rings
CRYSTAL & SILVERWARE
Certified watchmaker also, razor repairs
COMPLETE LINE OF COSTUME JEWELLERY
Jewellery & Watch Repairs
GIFTS FOR EVERY OCCASION 13-tf
ENGRAVING
13 Main ALEXANDRIA 525-1518

PARKWAY B.B.Q.
COSY DINING LOUNGE
WEEKEND MUSIC
Thursday and Friday
ANN CADIEUX
Saturday Cosy Jamboree
Pat and Wyatt- Singer and Guitar
Claude-Guitar Andrew -Violin
Sunday DOROTHY PORTEOUS
Honky Tonk
Scottish and Irish Music 43-1p
Free Delivery in Town Limits
525-1227

SPECIALS
Ladies' Full Length Quilted Coats with hood SPECIAL 39.97
Ladies' 2 Piece Ski Suits assorted colors SPECIAL 34.97
Hair Brushes assorted styles Values to 1.99 SPECIAL .67
Lowney's Chocolate Bars Hallowe'en pack 16 bars SPECIAL 1.47
Children's Pullovers Reg. 5.49 Size 2 to 3X SPECIAL 2.97
Men's or Ladies' watches Ideal as Christmas gifts SPECIAL 9.97
Children's Outerwear
JACKETS and SNOW SUITS
We are extending for another week our
15% DISCOUNT
on all children's jackets and snow suits up to size 16
Menard Fairway Centre Ltd.
Alexandria, Ont. Tel. 525-2207

Arts and crafts sale was a huge success

An arts/crafts sale which drew record-breaking attendance during the weekend was held at the Nor'Westers Museum, Williamstown.

The Glengarry Crafts, in its eighth annual Fall Sale presented a display of arts and crafts which showed individual member's creativity, originality and fine craftsmanship and which resulted in a record amount of purchases.

An historic background enhanced the artistic setting, drawing an enthusiastic populace from the three counties. Many came from various points of Quebec. Ontario cities noted were Toronto, Ottawa, Peterborough, Oshawa, etc. Neighboring New York State citizens were there also.

The event was under the chairmanship of George Elliott of Glentassie Farm with the following conveners, Mrs. Janice Montreuil of South Lancaster, Mrs. Anne DeVente of Cornwall, Mrs. Morley Themens of Monkland, and Mrs. Milly Pidgeon of South Lancaster.

On Saturday, Mrs. Joan Johnston of Martintown, chairman of Nor'Westers Museum Committee, drew the name of Cameron Keddy of Cornwall for winner of a handcrafted article. Dr. Wilfred Johnston of Martintown drew the name of Mrs. Winifred McGregor of Monkland, Sunday's lucky winner.

The members of Glengarry Crafts are reminded of the next meeting which will be held at South Lancaster St. Andrew's Presbyterian Church, Sunday, October 29 at 2 p.m.

Hear of trip to Isles

The October Thankoffering meeting of St. Andrew's Presbyterian Church, Martintown, was held at the home of Mrs. Harvey MacMillan. The president, Mrs. Ian Kennedy, presided.

Mrs. Stuart Blackadder conducted the worship service from Glad Tidings. Readers were Mrs. Ray Markell and Lloyd Clingen. Mrs. William Johnston led in prayer.

The guest speaker, Mrs. Mora MacGregor, with pictures, souvenirs and a map described the trip to Great Britain and Ireland she and her two sisters, Catharine and Anna, enjoyed in the summer. They visited the Isles of Skye and Lewis, home of the Clan MacLeod and the church at Croy, near Inverness, where their father, Rev. Malcolm MacLeod, was ordained as a minister of the Church of Scotland. They met for the first time 38 cousins, many of them MacLeods. Interspersing her talk, verses of appropriate hymns were sung: The Queen after Windsor Castle. Unto the Hills after the Highlands, O God of Bethel after Croy and O Canada on arrival home.

Mrs. Helen MacGregor read the minutes and the roll call was answered with the text word 'praise'. The offering was received and dedicated by Mrs. Ina Hald. Members reported 31 visits and 22 cards to sick and shut-ins. Subscriptions to the Glad Tidings were renewed. The meeting closed with a hymn. Lunch was served and a social hour enjoyed.

Clan to have meeting

Glengarry and District Branch of the Clan MacMillan Society of North America plans its annual dinner and clan meeting at Martintown this year, on November 3.

Dinner at the Presbyterian Church Hall will be followed by a program with Dr. W. L. McLellan of Morrisburg as chief speaker.

Mrs. Mary Beaton of Ottawa who is preparing a history of MacMillan and associated families who settled in the district will discuss progress to date and the first volume in a series on MacMillan family history will be available.

The dinner is scheduled to start at 7:30 p.m.

Martintown man dies

The death of Robert McKillop occurred on Tuesday, October 10 at R. R. 1, Martintown.

Husband of the late Anna Mabel MacLachlan, he is survived by two daughters, Edith McKillop, Levac, Ont. and Mrs. Jessie Twigg of Ottawa.

He also leaves two brothers, Neil of New Sudbury and David of Sudbury and two grandsons, Robert and David Twigg.

Funeral was held in the chapel of McArthur Bros. & MacNeil Funeral Home, Cornwall at 2 p.m. October 12. Interment was in St. Andrew's United Church cemetery, Williamstown.

THE SUNWORKS
RENEWABLE ENERGY CENTRE
largest selection of quality woodstoves in the area

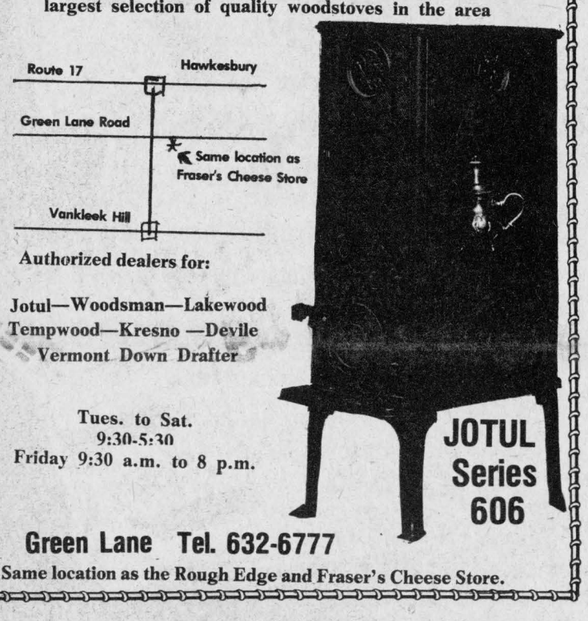

Authorized dealers for:
Jotul—Woodsman—Lakewood
Tempwood—Kresno —Deville
Vermont Down Drafter

Tues. to Sat.
9:30-5:30
Friday 9:30 a.m. to 8 p.m.

Green Lane Tel. 632-6777
Same location as the Rough Edge and Fraser's Cheese Store.

ORPHEUS PRESENTS
A SEASON OF IRRESISTIBLE MUSIC!

SOUTH PACIFIC
-the classic musical of war-time romance in the south seas
-Rodgers and Hammerstein's
Some Enchanted Evening
There Is Nothing Like A Dame
I'm gonna Wash That Man Right Outa My Hair
Bali Ha'i
NOVEMBER 24, 25, 27, 29, 30, DECEMBER 1, 2, 1978

THE BOYS FROM SYRACUSE
-an adaptation of Shakespeare's "A Comedy of Errors" - two sets of twin brothers and much confusion of identities - described in the New York Times as a "beautiful feast of rollicking mummery."
-Rodgers and Hart's
Falling in Love with Love
The Shortest Day of the Year
This Can't Be Love
Sing For Your Supper
MARCH 9, 10, 13, 14, 15, 16, 17, 1979

GYPSY
-Broadway's and London's smash hit - the story of a stage mother and two darling daughters who do grow up!
-Styne and Sondheim's
Let Me Entertain You
Everything's Coming Up Roses
You'll Never Get Away From Me
You Gotta Get a Gimmick
MAY 25, 26, 29, 30, 31, JUNE 1, 2, 1978

All performances at Commerce Auditorium, Gladstone and Rochester, Ottawa, 8:00 p.m.
TICKETS: $5.00, $4.50, $3.50, $2.00

SUBSCRIBE NOW TO ALL 3 SHOWS AND SAVE!
20% Discount Tuesdays, Wednesdays, Thursdays
10% Discount Fridays, Saturdays
(Exchanges permitted if tickets are available)

BOX OFFICE
729-4318 or 729-4319
17 Fairmount Ave.,
Ottawa, K14 1X4

ORPHEUS BRINGING YOU FINE MUSICALS AT AFFORDABLE PRICES SINCE 1906

LIONS 300 CLUB WINNERS
$100 Each to:
DRAW #43
134 Olive Beauclair
201 Margaret Hay
111 Therese Lefebvre


We specialize in installation of
T.V. Antennas and Rotors

CLEMENT FURNITURE
206 Main St.
Alexandria 49-tf
Tel. 525-1267



Martintown Rumor Mill

Art Buckland—528-4261

CONCERT TIME

Glengarry '78, the third annual concert of top notch local talent takes place on Saturday, Oct. 28 at 8:30 p.m. in Ottawa at the National Arts Centre. The local groups comprising this ambitious undertaking are the Glengarry Pipe Band, Brigadoons, MacCulloch dancers, Jamie and Luane Doyle, The Glengarry Strathspey and Reel Society and the Morris family.

The Pipe Band led by Pipe Majors David Danskin and John T. MacKenzie has performed almost all over the whole globe; such exotic places as Scotland, Los Angeles, New Orleans, New York, Toronto, Alexandria, Lancaster and Maxville, as well as several appearances at NAC concerts. With them will be their fine singers Garry Matthews and Robin Upton.

This is Jamie's third NAC appearance, his second as singer and guitar accompanist with his sister Luane. James has made cuts on three different LP's. Last year this duo received a standing ovation for their singing. This year without Luane's bad cold, they are bound to be even better. Popular in Cornwall for weddings and masses, they are partially credited with swelling the attendance during the mass at which these two talented people sing.

The Brigadoons, with their second Glengarry concert, have also cut quite a swath in entertainment circles. They have performed at dances, receptions and concerts for four years now; as well they have played in Ottawa, Quebec City, Newfoundland and Vermont. They have, in addition, put out two LP's, one of the hit tunes was Burning of St. Raphael's—the original music was by leader Rob Taylor and lyrics were by wife Irene.

The Glengarry Strathspey and Reel Society has been active ever since their formation last year. All the fiddlers are known throughout the area as excellent players. Those of you who were at this year's pre-games show are certainly aware of their high calibre of music. Some of the group have put two Glengarry NAC concerts under their belts already. The Morris family is the totally new performing group with this year's Glengarry show. There is no doubt but that they will give forth with some fine singing.

Taken as a group under the Glengarry Club of Ottawa's sponsorship and Lorne Lawson's directorship we can look forward to another super Glengarry concert.

TEA AND BAZAAR

If you are not going to Ottawa, a full enjoyable day is in store for you. From 2-4 p.m. Martintown UCW Apple Tea and Bazaar provides an outing, and at 9 p.m. St. William's Parish is holding a dance at MacDonell's Inn.

The UC Women will have the exciting quilt display put together by Canada Packers. And here, Gertrude, you thought that they only covered meat with plastic. Should be quite a treat. The ladies will be selling home baked goods and handcrafted articles.

NAMES AND ALL THAT

Johanne Van Loon and I were discussing possible popes the other day. We both thought Cardinal Secola had a good chance but they selected a Pole. Hear that everyone felt that Pope Secola had too much of a commercial fizz to it.

GOOD OLD SATURDAY MORNINGS

Can you solve this riddle of logistics? We have to take Bobby Orr to the Williamstown Gardens for 7 a.m.; Gordie Howe has a game at 9 a.m. Our Trudy has to ride at John Peters' farm in Williamstown at 9:30. Andrea has 4-H in the Presbyterian church basement at 9:30. Mother has to help out there also. Dad is Glen Falloch's answer to Scotty Bowman (or perhaps Billy Martin) at 9 a.m. How can all these people make their commitments with one colt and buggy.

Who should milk the goat? When? Should food for three meals be sent out with each family member? Will the fish get sufficient exercise with no one at home?

This is the 70th anniversary of the death of Piper Richardson. Young Richardson, 18 years, asked permission to pipe his Regina company "over the top" at the Somme. His skirling pipes encouraged his fellow soldiers to capture their objective. Later in the day, the Piper was ordered to escort some prisoners to the rear. After 200 yards he realized that he had forgotten his pipes and headed back for them in spite of pleas from his mates. Piper Richardson was never seen again. Ahh! the courage of youth, and the folly of war.

LAGGAN

Mrs. Alex MacCuaig
525-3317

Mr. and Mrs. Joseph Poirier accompanied Miss Georgette Paiement to Rigaud recently, to attend the 25th wedding celebration of Mrs. Poirier's sister and her husband, Mr. and Mrs. Donat Lafrance. On Sunday they went to Russell to visit friends and to Casselman to the home of Mrs. Joseph Gratton.

Mrs. Auxilia Poirier accompanied Mr. and Mrs. Roland Poirier to Lachine recently to visit Mr. and Mrs. Gerald Lalonde.

Mario Seguin recently spent a week with his brother Marcial in Montreal, during which time they travelled by train to Winnipeg and to visit his godmother, Mrs. Viola Proulx, in the Eastern Townships.

VARIETY IN CHURCH SERVICE

Last Sunday service in Glen Sandfield was a little different. First, Rev. Jim Thompson was away, and service was led by Don and Karen Hallberg. Mr. Hallberg favored us with a violin solo called "Day by Day," accompanied by his wife on the organ.

Mrs. Hallberg also took the children's story. She kept them with her at the front and while they sang with her, she played her guitar. Later on the guitar was again featured, as Mrs. Hallberg sang, "Come as a Child."

"Can we bed kids" was the title of the meditation, and was much enjoyed. It isn't often that we have the chance to hear visiting musicians, and it was just great. The other difference was that after service, everyone walked up to the hall, in the warm almost spring-like sunshine, to enjoy a congregational luncheon, which frankly seemed more like dinner. The last of the fall flowers decorated the tables in yellow, purple and pink. We enjoyed a delightful visit with Louise Thompson and the Hallbergs. Rev. Jim was somewhat late but seemed to find plenty for lunch, thoughtfully kept hot by the ladies. With everyone contributing to the meal there was great variety of both hot and cold dishes with pies galore. I think everyone had a good time for smiles were to be seen just everywhere.

HAD BUS TRIP TO LANARK

Several of the area ladies recently went along on the bus trip to Lanark Woolen Mills and also to Perth. There were so many two buses were needed to accommodate everyone. This trip left from Vankleek Hill and was put on by the UCW ladies of the United Church, Vankleek Hill. Everyone had a great time shopping for knitted things at the factory outlets. In plenty of time for Christmas purchases too!

Lock up poisons

St. John Ambulance reminds you to keep potential poisons out of reach of children. Keep soaps, detergents, insect poisons, cleaning substances and medicines locked up or on high shelves.

Res. 933-7428 Bus. 932-8388
R. Filion Jewellers
Diamonds, watches, watch repairs, gifts, trophies, engraving
604 Montreal Road Cornwall, Ont.
29-tf

Donald J. White Avocat-Notaire
Barrister, Solicitor and Notary
wishes to announce that his
OFFICE IS NOW OPEN 43-1p
700 Montreal Rd.,
Cornwall, Ont. Tel. 933-6443

DON'T FORGET 43-2c
Advance Poll
November 4
Lochiel Township Office
9 a.m. to 8 p.m.
VOTE
Ron MacDonell
COUNCILLOR



Anyone wishing information or transportation call Ron at
525-2840



l'Atelier des Artisans
Custom Built Furniture
874-2598 Glen Robertson



Kitchen Cabinets
43-1p
43-tf

NEW HONDA CAR DEALER IN GRENVILLE



HONDA CIVIC



HONDA ACCORD

OPENING SPECIAL
Our service & parts departments are now open
"Come In" — One visit will convince you . .
43-1c

DEL-MAR AUTOMOBILE INC.
Sales and Service Reg. Code (819) 242-0111
420 MAIN ST. (Beside Louis XVI Rest.) GRENVILLE, QUEBEC

Solar group visits Glengarry

by George McKiel

Some 30 solar energy enthusiasts, led by Philip Lancaster and Pierre Christin, arrived from Montreal on Saturday to assess the solar energy system at the Williamstown Museum.

The group is enrolled in a new course "Solar Energy for the Homemaker" sponsored by Adult Education at John Abbott College in St. Anne de Bellevue.

Listening to an introductory talk on the museum's solar project, the visitors were impressed with the authentic scale model of the museum built by the Glengarry High School which was used to demonstrate how the system was built.

A cutaway model of the solar collectors, built by Bob Graham of Alexandria, brought on a flurry of questions, most of them showing considerable awareness of the problems involved in collector design and fabrication. Ian Thompson, for example, was concerned with avoiding water infiltration while Bill Shaw wanted the insulation details necessary to curtail heat losses through the back of the collectors.

Ed Broomhall, architect and co-sponsor of the Glengarry Alternative Resources Team (G.E.A.R.S.) who installed the solar system, described some of the problems faced and how they were resolved.

The Quebec visitors then ventured into the crawl space under the museum to view the containerized water storage where the heat from the solar collectors will be stored. It was confirmed to the group that the water system will be replaced, all 4,245 bottles carefully filled, sealed and laid on their sides on steel mesh by Bob Graham, Hazel Hipkins and Robert Girard, after one heating season by Domtar who have evolved a new, breakthrough, technique of storing heat in phase-change salts.

It is estimated that such salts can store about nine times the heat that water can hold and the implications are that chemical storage may become the major system in Canada for storing heat from solar or other sources. The group questioned how the monitoring would be done to give comparisons between water and salt storage for heat.

Climbing a precarious ladder to the museum's attic to see the collectors first hand, gave the visitors the opportunity to place their hand on the undersurface of the absorbing plate inside the solar collector. There were no third degree burns but the looks of surprise at the amount of heat generated by the 1,000 square feet of collectors was a warm reward for the GEARS team.

It demonstrated clearly, that once the final government grant comes through and the rest of the ductwork and air handling aspects will be completed for the solar system, that it will be capable of supplying almost all of the heating for the museum.

The visitors went on to the Delisle Farm solar retrofit at Glen Norman which is the second phase of the GEARS program. During lunch they had a chance to see the plans and the preliminary work on the roof and storage on this prototype solar heating system. It was explained that the retrofit had to be halted or postponed at this point as the anticipated grant for materials did not allow the team to continue even though Job Creation of Manpower had supplied their wages.

Finally the solar enthusiasts visited Norman Wray's new solar house near Dalkeith. Mr. Wray was on hand to give a guided tour of the house and several hours were spent discussing the earth berm on the N and W sides of the 4,500 square foot house, the triple glazing, the emphasis on windows on the south side for a passive assist in solar heating, the extraordinarily high level of insulation, the huge amounts of butyl caulking used, the insulated gravel room in the basement for storing the solar heat, the orienting of the house so that it obtains the maximum exposure to the winter sun, the 60 degree pitch of the roof where the solar collectors —some 800 square feet—are to be installed.

Again the visitors showed their perceptive appreciation with a barrage of questions, some of which Mr. Wray had to field back to Philip Lancaster, their teacher and solar expert. Wray pointed out that he had not installed the roof collectors as yet because he felt prices would be cheaper within a year or two as solar technology became more reliable. In fact, he was not sure if he would use commercial collectors or build his own to Nicholson or National Research specifications.

In thanking Mr. Wray for sharing his time and his solar home, Teacher Lancaster pointed out that the members of his course would each be undertaking a solar project so perhaps they should return to complete the Wray solar heated house. Mr. Wray heartily agreed and said we needed a Glengarry solar Co-Op, a local team who would share their knowledge, pool their skills and create viable energy alternative projects.

Good times are comin' on the Cat
The '78 Cats are at
38-5c
Bourgon Body Shop
St. Telesphore
Rebate $150 until Oct. 16
Tel. (514) 269-2133

TROTTIER INSULATION
We insulate walls and attics
Best quality cellulose fiber insulation
Gaston Trottier (Prop.) 527-2811
For Free Estimates Call 525-2351
39-tf

Fraternite held annual meet

The members of Fraternite Alexandria Inc. met on Sunday, October 22, for their annual meeting.

Eugene Ouellette, president, chaired the meeting. The object of the reunion was mainly to explain the financial report for the year. Jean Pierre Claude was present to answer any question which might arise.

The new slate of officers for the coming year was also presented:

President-Eugene Ouellette, First Vice-President, Elie David, Second Vice-President, Jean Paul Touchette, Secretary-Treasurer, Rheal Vaillancourt, Directors, Germaine Vaillancourt, Nora McRae, Bertha Burton, Theodore Desjardins, Omer Claude, Omer Quesnel and Arthur Trottier.

Mr. Ouellette thanked the out-going members for their cooperation and wished a most cordial welcome to the new officers.

Five door prizes were won by the following: Mrs. Aime Viau, Theodore Desjardins, Mrs. Lucien Theoret, Arcade Trottier and Mrs. Therese Marcoux.

Lunch was served and a social hour followed.

Mrs. Joseph Perrier dies

A former resident of this Moose Creek area, Mrs. Joseph Perrier, passed peacefully away in Orleans, on Wednesday, October 11, at the age of 85 years. She was the wife of the late Joseph Perrier of Moose Creek.

She was the former Miss Marie Louise Tittley and was born at Ste. Anne de Prescott, on January 24, 1893, a daughter of the late Zotique Tittley and his wife, the former Miss Izaide Brazeau.

Mrs. Perrier was married at Ste. Anne de Prescott to Joseph Perrier of Moose Creek in the year 1914 and came to reside on Mr. Perrier's farm just north of the village of Moose Creek. She had been a resident of Orleans for a number of years.

She was the dear mother of Rene Perrier and Raymond Perrier of Vanier, Charles Perrier of Montreal, Mrs. Donat Sabourin, Germaine, of Vankleek Hill; Sister Bernadette, Daughters of Wisdom, Scarborough; Mrs. Lucien Carriere, Rita, of Ottawa; Mrs. Lucien Lavalee, Rachel, of Chelmsford; Sister Georgette, Sisters of St. Mary of Geraldton, Ont.; Mrs. Melvin Warren, Claire, of Ottawa; one daughter-in-law, Mrs. Noella Perrier.

She was predeceased by three sons, Antoine, Rolland and Aurele Perrier and one daughter, Mrs. Pauline Cantin.

She was the sister of Joseph Tittley of Coteau Landing; Paul Tittley of Hawkesbury; Henri Tittley of Kirk Hill; Gerard Tittley of Montreal; Mrs. Yvonne Binette Mrs. Rosalie Menard and Mrs. Bertha Roy, all of Ottawa.

She is also survived by 26 grandchildren and three great grandchildren.

The funeral was held on Saturday, October 14, with Eucharistic Celebration at Notre Dame de Lourdes Church, Vanier, at 1:30 p.m. Interment took place in the Moose Creek Roman Catholic Parish Cemetery.

Don't Throw Them Out ! ! !
KEEP THOSE EMPTY BOTTLES HANDY
because the
2nd Alexandria Boy Scouts
will be on a
BOTTLE DRIVE
Saturday, Oct. 28th
Proceeds for installation of power in
District Summer Camp
43-1c

ALEXANDRIA DRUG MART
5 Main St., South
No Coupons Necessary
Tel. 525-2525



SAVINGS UNIPRIX



KLEENEX Towels White or assorted colors. 2 rolls 99¢	AGREE Shampoo. 225ml. Extra-soft, regular or oily 1.49	BIC 7 ink crayons Won't dry out 79¢	ELASTOPLAST 23 assorted adhesive bandages 89¢	PEPTO-BISMOL Relieves acidity. 8 oz 1.29	NIVEA Creme 400ml. jar 3.99	LEMON TIME Hot lemon medicine for your cold. 6 adult doses 79¢
MODESS 48 feminine napkins. Regular 3.09	STAYFREE 48 bellless mini-pads 2.69	PAMPERS 30 disposable diapers. Newborn 2.19	HEAD & SHOULDERS Dandruff shampoo 140ml. tube 1.99	COLGATE MFP Toothpaste. Regular or mint flavour. 100ml. 89¢	AGREE Conditioner-rinse. with body, regular or oily. 350ml 1.59	EDGE Shaving gel. 200ml. Reg., lime, sensitive skins or menthol 1.39
VASELINE Intensive care lotion. Extra strength. 50ml 2.49	VASELINE Intensive care bath beads. Regular or herbal. 907gr. 2.99	2nd DEBUT CEP 1200. 120ml + Cleansing cream Bonus 4.99	CUTEX Oily polish remover. Reg., lemon or herbal. 170ml 89¢	CONCEPTROL 12 Shields condoms Lubricated 2.99 Non-lubricated 2.79	IRISH SPRING Deodorant soap 95gr. 3+1 Free 99¢	JOHNSON'S 400 absorbent swabs undreakable flexible plastic stems 2.09
GINSENG DE CORÉE by Lalco 150 capsules 7.69	GINSENG DE CORÉE by Lalco 16 drinkable ampoules 7.99	GELÉE ROYALE by Lalco 16 ginseng drinkable ampoules 6.99	MENTHOLA-TUM Deep heating rub. 35gr. 1.25	TUMS Antacid. 75 tablets + 25 Free Reg. or asst'd flavors 99¢	DESITIN Ointment 113gr. tube 1.59	ROYAL LECITHINE 16 drinkable ampoules 5.99

AT THE STORE LIMIT: 3 PER CUSTOMER
A VOTRE SERVICE
Some items may sell beyond expectations. Therefore, we cannot guarantee quantities for the duration of this sale.

Our Everyday LOW, LOW PRICE
Univol 341 ml 2.19
Diovol 341 ml 2.29

DO LIKE I DO!
Take your films for developping at UNIPRIX
At last a practical photo-service!



UNIPRIX
where you share in the enormous purchasing power of 350 associate-members

DID YOU KNOW ?

The earliest automobile built was by a Jesuit priest from Belgium named Ferdinand Verbiest in the year 1668. It was a steam-powered model, two feet in length.

We don't have any such micro-compacts in stock, but we do have the hottest selling sub-compact around.

The new 1979 Pontiac Acadian

Roy's
GARAGE (GREEN VALLEY) LTD.
Green Valley Tel. 525-2300

* Information courtesy Guinness Book of Records [1974]

ALEXANDRIA IGA

Harvest Of Savings

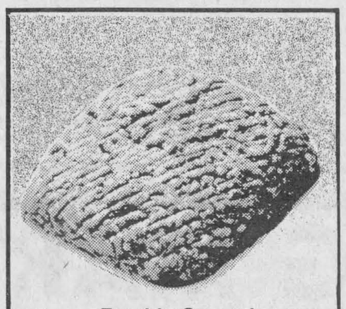

Freshly Ground
Regular Ground Beef
lb. **.98**



Cut from
Canada Grade "A" Beef
Short Ribs
lb. **.98**

Cut from
Canada Grade "A" beef
1st 5 ribs
Rib Steaks
lb. **2.08**

6th & 7th Ribs Cap Off lb. 2.08

Cut From
Canada Grade "A" Beef
Sirloin Steaks
lb. **2.48**

Canada Grade "A" Steer
Contains: blade steak or roast, chuck short rib roast, shoulder steak or roast, shank meat, brisket point, brisket plate, stewing meat, grinding meat, rib steaks and/or roasts, short ribs, bones & fat.

Approximate weight 125 to 150 lbs.

Beef fronts
lb. **.99**

Price includes cutting and wrapping.

Canada Grade "A" steer
contains: all items contained in beef front & hind.

Approximate weight 250 to 300 lbs.

Beef Sides
lb. **1.32**

Price includes cutting and wrapping.

Canada Grade "A" Steer
contains: wing, t-bone, sirloin steaks, round steak or roasts rump, sirloin tip steak or roast, flank steak, stewing meat, grinding meat, bones & fat.

Approximate weight 125 to 150 lbs.

Beef hinds
lb. **1.65**

Price includes cutting and wrapping.

Cut From Canda Grade "A" Beef
Boneless Blade Roast and/or
Shoulder Steaks lb. **1.48**

Cut from Canada Grade "A" Beef
Inside Round Steak or Roast, and/or
Sirloin Tip Roast lb. **2.18**

Cut from Canada Grade "A" Beef, 1st 5 Ribs only
Prime Rib Roast lb. **1.98**

Cut from Canada Grade "A" Beef, From the Hip
Tenderized Steaks lb. **2.48**

Freshly Ground
Medium Ground Beef lb. **1.38**

Cut from Canada Grade "A" Beef
Chuck Short Rib Roast lb. **1.28**

Cut from Canada Grade "A" Beef, Centre Cut, Bone in
Shank Meat lb. **.98**

Cut from Canada Grade "A" Beef
Boneless Rump Roast lb. **1.98**

Maple Leaf 2 to 3 lbs.
Sweet Pickled
Cottage Rolls lb. **1.59**

Maple Leaf
2 to 3 lbs.
Dinner Pork Shoulder lb. **2.18**

Cut From
Canada Grade "A" Beef
Wing & T-Bone Steaks
lb. **2.58**

Cut from
Canada Grade "A" Beef, Outside Round, Eye Removed and/or
Full Slice Round Steak
lb. **1.78**



Chateau
Orange, Cola or Ginger Ale
Soft Drinks
10 fl. oz. tin
8 for $1



Kraft
Processed 2/3 oz.
Single Cheese Slices
8 oz. pkg.
.79



Top Valu
Concentrated Frozen
Orange Juice
12 fl. oz. cont.
.59

Maxwell House 10 oz. jar
Instant Coffee 5.29

Jolly Miller 3 - 3 oz. pkg.
Orange Flavoured
Crystal Drink Mix .59

Salada pkg. of 60's
Orange Pekoe
Tea Bags 1.84

Kelloggs 475 g. pkg.
Special K
Cereal 1.29

Shirriff 24 fl. oz. jar
Good Morning
Marmalade 1.00

Aunt Jemima 750 ml. cont.
Regular or Butter
Flavoured Table Syrup 1.38

Granny pkg. of 12's
Butter Tarts 1.29

Kellogg 11 oz. pkg.
Regular, Bacon or Blueberry
Frozen Eggo Waffles .68

Cherry Hill 12 oz. block
Brick or Colby
Cheese 1.49

Maple Leaf 8 oz. pkg.
(Individually wrapped)
Swiss or Skim Milk
Cheese Slices .89

Kraft 8 oz. cont.
Assorted Varieties
Ready Dip .69

Blue Bonnet 1 lb. bowl
Soft Margarine .75

Kraft 16 oz. jar
Cheez Whiz 1.39

Kraft 6 oz. pkg.
Natural Mozzarella
Cheese Slices .95

Kraft Processed 1 lb. block
Velveeta Cheese 1.49

Snickers, 3 Musketeers - 12 oz. pkg.
Or Mars
Fun Size
Candy Bars 1.79

Top Valu 19 fl. oz. tin
Sliced, Crushed or
Tidbit Pineapple 2/$1

Top Valu 10 fl. oz. tin
Pieces & Stems
Mushrooms 2/$1

Catelli 7 1/4 oz. pkg.
Macaroni & Cheese
Dinner 5/$1

Facelle Royale 2 roll pkg.
Assorted Colours
Paper Towels .88

Facelle Royale pkg. of 100's
Assorted Colours
Three Ply
Facial Tissue 2/$1

Moderne 4 roll pkg.
White, Pink or Yellow
Bathroom Tissue 1.00

Glad pkg. of 30's
Cupboard Unit Size
Kitchen Catchers 1.00

Glad pkg. of 20
Garbage Bags 1.79

FRESH PRODUCE

New Crop
Florida
White Grapefruit
Size 48
5 .99

Quebec Grown - 5 lb. bag
Fancy Grade
MacIntosh Apples 1.09

Local Grown
No. 1 Grade
Green Cabbage ea. .49

Halloween Treat
Fresh Roasted
Peanuts In the shell lb. .89

Tasty - 10 oz. pkg.
Brussel Sprouts .69

Brookpark 8 oz. pkg.
Assorted Varieties
Frozen Pot Pies 3/$1

Valley Farms 2 lb. bag
Frozen French Fries 4/$1

Blue Water 14 oz. pkg.
Frozen Boston Blue
Fish Sticks 1.39

Farmhouse 14 oz. cake
Assorted Flavours
Frozen Cakes 1.09

WE RESERVE THE RIGHT TO LIMIT QUANTITIES TO AVERAGE FAMILY REQUIREMENTS. PRICES EFFECTIVE FROM MONDAY OCTOBER 23 TO SATURDAY OCTOBER 28, 1978 EXCEPT MEAT AND PRODUCE, FROM TUESDAY TO SATURDAY ONLY.

Supplied and Serviced by LOEB

FREEZER CONTEST

During IGA's FROZEN FOOD SALE you'll save money and you may be the lucky winner of one of two 17 cu. ft. upright Westinghouse freezers valued at $399.95★ ea. filled with over $100.00 worth of Farmhouse or McCain frozen food products. (★Retail value).

TO ENTER:

★ Print clearly your name, address and telephone number on the entry coupon or suitable facsimile and deposit in entry box at any IGA store before contest closing date - November 4, 1978.
★ From all entries received, two will be selected at random as the winners of the freezers and the Farmhouse or McCain frozen food products.
★ The contestants whose entries have been drawn must first answer correctly a skill testing question.
★ Contestants may enter as often as they wish, using a separate form for each entry.
★ This contest is open to all residents of Canada, except employees of IGA and members of their immediate families.

WIN ONE OF TWO 17 CU. FT.
UPRIGHT WESTINGHOUSE FREEZERS

Name .....
Address .....
City .....
Prov. ..... Tel. .....

Deposit this coupon at any IGA store by Saturday, November 4, 1978

THIS WEEK'S
Super Savings SPECIAL

One dozen Canada Grade "A" **Eggs** **2¢**

With one filled Super Discount Booklet

STORE COUPON

FREE up to 200 GOLD BOND STAMPS

Name .....
Address .....
Tel. No. .....

Only One Coupon Per Family
Coupon Expires Oct. 30, 1978.

The Glengarry News

1978 PRIZE WINNER CANADIAN COMMUNITY NEWSPAPERS ASSOCIATION BETTER NEWSPAPERS COMPETITIONS

ALEXANDRIA, ONTARIO, WEDNESDAY, OCTOBER 25, 1978

EDITORIAL

IT'S OUR OPINION

What price community needs?

The church-school-parking lot situation in Moose Creek has reached an amicable ending. We wonder though, if this is not a forerunner of many situations in like vein. Pat Cooper, administrator of the local separate school board is justified in expressing a need for a ruling to govern the sale of empty schools.

Following the erection of "La Source" a modern new school for Catholic children in the Moose Creek area, tenders were called for the former house of learning known as "Our Lady of Angels" and its surrounding property.

Three bids were submitted for the property: $26,000, $12,578 and $5,100. It looked like an easy choice for the separate school board.

The snag, however, came from the Diocese of Alexandria-Cornwall through its administrator, Bishop Eugene LaRocque, who submitted the low bid. This tender carried prime consideration, stated the bishop, because the property which had originally belonged to the parishioners of Our Lady of Angels Church had been sold 20 years ago for $1,000 for the erection of this school. The school playground was to serve as the parking lot of the adjoining church.

We know how similar transactions were made in the past. For one dollar or some paltry sum, owners deeded property to build a church or school. In these cases, the donor valued purpose over profit. Often these deals were conditional but only on terms known as "gentleman's agreement" and specifics were not always noted in writing. Over the years, these situations sometimes led to complications.

While the bishop might have been standing on "slim pickin's" legally, there was his understandable concern to protect the interests of one of the churches under his jurisdiction. Surely a parking lot is a necessity for a large church. In this area, churches have long been one of our valued institutions and we must protect the values we cherish.

On the other hand lies the almighty dollar and the responsibility of those at each end of the bargaining unit.

Luckily the argument was solved as the top bidder was willing to concede access to the parking lot as one of the terms of sale.

Our changing times are surfacing problems unforeseen by the people who originally made agreements in good faith.

More racial segregation

It seems that segregation of our two linguistic groups is destined to continue. Bell Canada confirmed with us last week that the new yellow pages for this area will have separate sections—an English section and a French section.

Those merchants who preferred to put one ad in the combined yellow pages will now have to place two ads if they wish to appeal to both language groups. Aside from this financial set-back for local businessmen, the Bell move is just one more step in the wrong direction with regard to our bi-cultural area. Everywhere we look there is increasing separation. Now even the business section is being separated. In a community like ours you can appreciate just how ridiculous this is. Our merchants serve both linguistic groups and quite adequately, we might add. And while the separate sections in the new yellow pages may be more "practical" in one sense, we feel they will be counterproductive in terms of the community we are trying to build here. It will be another nail in the coffin of bilingualism and biculturalism, another move—albeit unintentional—towards having people think along racial lines instead of human lines.

Sorry Ma Bell. We'd rather have the "inefficient" old yellow pages. They may have been a little more awkward, but we feel the attitude they conveyed, more than outweighed the "difficulties."

Try living in "prosperous" Japan

(Editor's Note: The following piece is a guest editorial by Michael Ashton of R.R. 2, Dalkeith, in response to an article we ran in the editorial slot September 13. The article was written by Jim Smith for the Canadian Federation of Independent Business and reprinted by us. It noted the rapid growth of the Japanese economy since 1945 compared to the Canadian economy.)

Your editorial of a few weeks ago comparing Canada's economy unfavorably with that of Japan disturbs me greatly. It seems to me that we are in danger of losing sight of the realities of life in favor of mouthing statistical absurdities. And yours is not the only journal that does this; it is in fact a popular journalistic pastime from coast to coast.

Go to Tokyo. If there is an inversion that day, see the citizens strolling the Ginza wearing their anti-smog masks. See them, in their prosperity, happily shelling out $17 a pound for beef and $36 for a bottle of Scotch (Business Week, September 25). See them being propelled aboard the new subway by burly pushers, getting jammed in, missing their stops and walking back. Attend an annual shareholders' meeting of one of the world-famous corporations. See the hired thugs beat up those few stockholders who would protest their company's contribution to Minimata disease by the spewing out of mercuric wastes. This is living?

That's the bad side. What is on the plus side of the ledger? The hard-working Japanese have achieved and sustained a very high rate of growth in Gross National Product. They have chalked up a series of impressive trade surpluses. In other words, they have set records in the realm of governmental statistical book-keeping. This is living?

Return to Alexandria. Or Montreal, or Toronto—this is not a big city versus small town argument. Don't read a statistical report but look around you at the way life really is here in Canada. Then ask yourself: What is living and where would I prefer to do it?

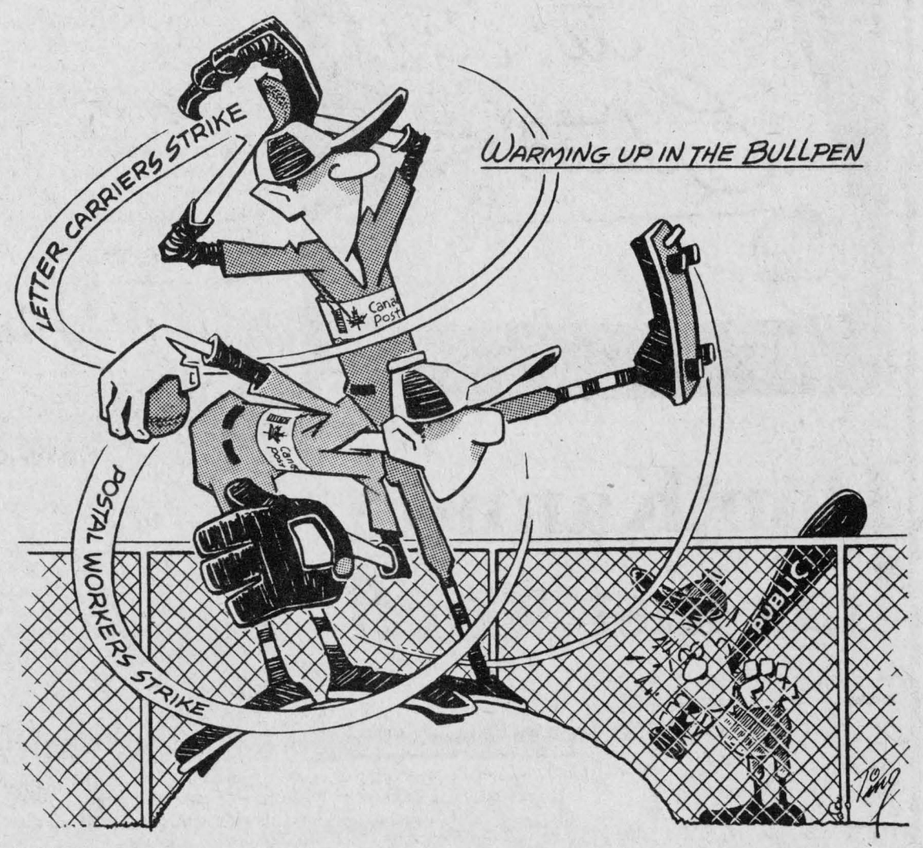

ITEMS OF AULD LANG SYNE . . .

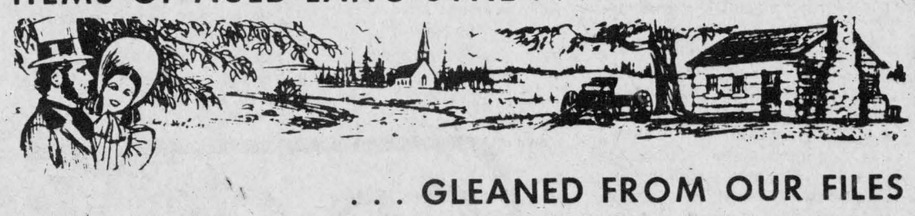

. . . GLEANED FROM OUR FILES

TEN YEARS AGO—
Thursday, Oct. 31, 1968

There is no indication of foul play, but an inquest will be held into the death of Joseph Sikorah, 70, a recluse who resided at Greenfield, just east of St. Catherine's Church.—Rev. Maurice Lariviere, parish priest at Green Valley is praying for good building weather to complete his new church in time for Christmas masses.—Adelard and Maurice Sauve have purchased the former D. J. McDonald store block, corner of Main and Kenyon.—Bishop Adolph Proulx reports that the diocese has thousands of names on a petition being circulated protesting the proposed move by the provincial government to tax church properties.—A group of four Alexandria businessmen, Jean Paul Touchette, Lloyd McHugh, Doug Baxter and Duncan A. Macdonell have purchased Stanley Island.

TWENTY YEARS AGO—
Thursday, Oct. 30, 1958

John Ryan, 17, played the hero's role at noon Tuesday, when he jumped fully clothed into the lake behind Hope's Auto Parts to rescue Richard Dupperron, 7, who had fallen in.—Mr. and Mrs. Clifford Austin have moved into the home they purchased on Main Street North.—John Tkaczenko was elected student Prime Minister at AHS in a hotly contested election Friday.—Dougald MacGillivray of McCrimmon, was elected president of the Alexandria Milk Shippers Association.

THIRTY YEARS AGO—
Friday, October 29, 1948

Use of the mill pond as source of the town's water supply is recommended by Procincial Minister of Health Kelley, following a visit here.—D. D. MacKinnon of Dunvegan, was elected president of the Progressive Conservative Association of Glengarry, at the annual meeting.—Mrs. Betty Cowan of Alexandria, this week started her new duties covering investigation work for the Mother's Allowance and Old Age Pensions. She joins Miss Agnes Menard of Glen Robertson, in this work.—Rebuilding has already started on the Brunet business block, Main and St. Paul, badly damaged by fire Saturday evening.

FORTY YEARS AGO—
Friday, October 28, 1938

Mrs. Duncan A. McDonald of Alexandria, was re-elected president of the Diocesan CWL at the convention held here on Wednesday.—Miss Mildred Dever, BA, of the AHS staff, suffered a fracture of the jaw in an accident on Highway 43 in which her father and niece escaped injury.—A farewell party attended by 75 ladies of St. Finnan's parish, Friday honored Mrs. M. Fitzgerald, who is going to Ashland, Wis., and Mrs. D. B. Kennedy, 4th Kenyon, who goes to Hornepayne.

FIFTY YEARS AGO
Friday, October 26, 1928

Badmington was introduced Wednesday evening when the new courts at the Armouries were used for the first time. A club was organized with the following officers: president, Major W. J. Franklin; vice-pres., W. K. Hatton; sec-treas., RSM Lawrence Weir; directors, Dr. Markson, Clarence Ostrom and Charles McLeister.—A large number attended the funeral of the late John Archie MacDonald of Laggan, held Monday, 15th. Mr. MacDonald was killed instantly the previous Friday night, when struck by a car while walking on the Military Road near Fassifern.—The ten high-point winners of the Royal Judging Competition held in Williamstown, October 12th, have been announced and these boys receive a free trip to the Royal Winter Fair. They include: Duncan J. McDonald, Williamstown; Ralph McEwen, John McLennan, Maxville; L. Watters, Martintown; Wm. Fraser, Dalkeith; Cecil McRae, Lancaster; George Kinloch, Martintown; Keith MacMillan, Lochiel; Gordon Munro, Lancaster; Rodger Hartrick, Dunvegan.

SIXTY YEARS AGO
Friday, November 1, 1918

Despite a large death toll from influenza, here, this week, doctors and druggists report that the peak has been reached. We understand the MOH, the Mayor and School Boards have this week been in consultation and as a result it has definitely been decided to reopen the schools on Monday, November 11.—Private Archie McPhee, has been awarded the Distinguished Conduct Medal, as a result of his work in the Battle of Amiens. Another Alexandrian winning distinction and well merited promotion is Sergt. Wm. Campbell, nephew of Dr. J. T. Hope, who besides gaining his stripes has won the Military Medal.—The district Roll of Honor includes: killed, A. C. MacDonald, Alexandria; seriously ill, Pte. John A. McDonald, St. Raphael's, wounded; Pte. Gladstone Hill, Maxville; Pte. Isidore Lajoie, Dalkeith; Pte. Antoine LeBlanc, Alexandria; Pte. J. Lagrue, Glen Roy; died, Pte. J. D. Sauve, Alexandria.—After 7½ years service in the Imperial Army, Capt. J. L. McLennan, MC, eldest son of Mr. and Mrs. Duncan McLennan, Lancaster, has recently left the Army Service Corps and has given up a majority to join the

(Continued on Page 12)

'From the old rail fence'

by Anna Margaret



"Why don't you stay here in Canada where life is comfortable instead of working as a bush missionary in Africa?"

This, says Father Frank Larkin, is one of the questions he must answer daily while home for six weeks from his Zambian mission.

"Because Africa is as ripe as an orange ready to be picked," he replies. "Ready for whatever missionaries who will be there to reap the harvest. We must remember there is a difference between an organization and an organism. If my church is a living organism then it must grow through the work of its members. I have 12,000 souls in my territory. To say 'Why must you go?' is like saying to a five-year-old child: 'Why must you grow?' For me, this is the calling I must follow, the work I feel I must do.

"We must be aware of our difference between men and animals. A pig eats, sleeps, reproduces and dies. As Christ's evangelists, our contribution to the betterment of the world should be a little more than that of an animal.

"The greatest message Jesus gave us was: 'Love one another.' Love is sharing. We cannot really pray unless we are willing to do what we pray for. If a man is hungry, it is not enough to tell him we will pray for him. Christ performed miracles for bodies, we must also do what we can for other human bodies."

A native of Cornwall, Father Larkin is currently in great demand in the diocese to describe his mission work. Addressing a Church Life Conference of the Catholic Women's League last week, in addition to the aforementioned quotes, he translated and enlarged upon several African proverbs to enhance a documentary of his charge which comprises 36 churches. I thought you might enjoy some of his original expressions, although I cannot here convey his inimitable delivery.

He who does not go among people is not given a name. "If I as a missionary remain in my little room, I will accomplish nothing. In a country where parenthood is held in great esteem, I as a priest must extend the spirit of God and show that my chastity also merits honor as I exemplify the works of charity. In a country where it is no great honor to be a white man, I felt I was really reaching home when they told me—"You are not a white man, you are a priest."

God is my rope that will never break. "To be part of the rope requires more than money, it requires faith. I must believe that God will take care of me. There is no guarantee of security in any vocation. Christ never promised us security. Clothes are worn new a short time but old, a long time. So it is with character."

The door of the house of a cripple is never closed. "We must not ignore our responsibility to the less fortunate. Compared to Canada, Africa would rank among the cripples as a country with a wide open door."

There is a meeting place between God's heart and our misery. "Anyone who doesn't feel he is a bit miserable is really miserable. Africans say to me—'the mercy of God sent you here.' The church is a sign of God's mercy."

She who is not your mother never touches your head. "God always touches your head—we must believe in this closeness, the beauty and wonder of a loving Father . . . "

He brings a white chicken to God. "What effort are we making to fill God's chicken coop?"



Perspective

by Bob Roth

Who really governs?

One of the continuing illusions about our federal system of government is that Parliament makes the laws of our nation. In fact, the work load has become so great that most legislation contains only general concepts or principles. The actual details of the law—the regulations—are left in the hands of senior civil servants.

In 1973, some Parliamentarians became concerned about this erosion of our Parliamentary control and a standing committee was formed to oversee the regulations.

According to the co-chairman of their joint Senate-Commons committee, the job of keeping tabs on the bureaucracy is a nightmare.

"Our system of government is rotting away at the core, simply for neglect," says Peace River MP Gerald Baldwin.

Parliament "is a feeble illusion. Government has become so complex that it's virtually impossible to pass laws in Parliament coping with everything."

The committee, which meets weekly when Parliament is in session and monthly otherwise, tries to keep a check on senior civil servants who otherwise "don't really have to account to anyone," Baldwin says.

The committee is not as strong as Baldwin envisaged it when he first approached Prime Minister Pearson with the idea 13 years ago.

"Some top public servants saw the danger to their authority, so they diluted it as much as they could. But it's still a marked improvement," he says.

The committee and its two lawyers study the regulations published in The Canada Gazette and bring to the committee's attention those which appear to flaunt most flagrantly the taken-for-granted rights of Canadians.

The fundamental weakness of the committee is that it can only recommend to the departments in question that they change their rules if the committee feels they are unjust.

In other words, a department of civil servants can overrule a committee composed of elected representatives. That says a great deal about who really runs our government.

The other major problem is that the various departments are under no obligation to submit legislation to the committee and since much of the legislation goes unpublished, it's impossible for the committee to track it down.

It's almost unbelievable that a society which calls itself democratic would put up with this nonsense. There is no question that the committee should have the power to veto the regulations if they are unjust and there is no question that the government departments should be made to submit the regulations to the committee.

Are there no politicians with the courage to do something?

THE GLENGARRY NEWS LIMITED

A member of the Canadian Community Newspapers' Association

Audit Bureau of Circulation

THE GLENGARRY NEWS LIMITED

P.O. Box 10, Alexandria, Ont.—Tel. 525-2020

EUGENE A. MACDONALD, President
EMILE HURTUBISE, General Manager and Publisher
ANNA MARGARET MacDONALD, Editor
ROBERT ROTH, Assistant Editor

SUBSCRIPTION RATES: $9.00 per year; $10.00 per year in Canada, beyond the 40-mile zone; $20.00 per year U.S.A. and Foreign—Second class mail registration No. 1302

They'll Do It Every Time



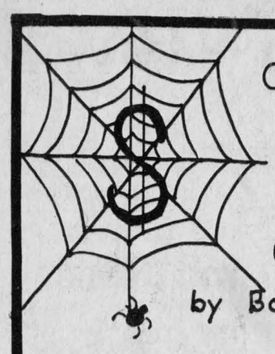

Government Spending "HORROR STORIES"

by Bob Roth

TALE NO. 49
CHECK IT AGAIN

Last week we incorrectly printed tale number 49. Here's the right version:

Did you hear about the $34,024 Canada Council grant given "to study traditional and modern education in northern Cameroun"?

TALE NO. 50
IN THE BEGINNING

Since this column was initiated, you have been treated to a weekly diet of, among other things, Canada Council grants.

The Canada Council was established in 1957 by St. Laurent's Liberal government. It was financed by private donations and its annual awards ranged below $50,000. The goal of the agency was to promote the arts, humanities and social sciences.

The original financing for Canada Council, $100 million, came from succession duties on the estates of financial barons Sir James Dunn and Izaak Walton Killam. Half of the $100 million was set aside as a diminishing capital fund to be awarded to universities, colleges and other institutions for building everything from libraries and lecture halls to residences. Only the interest earned from the remaining $50 million was to be used to promote the agencies goal.

Like most government agencies, it grew and grew and grew. While funding was originally from private sources, the largest contributor now is the Canadian taxpayer. Below are the figures showing how much the government has contributed to the Canada Council over the past 10 years.

1967-68, $16,900,000; 1968-69, $20,580,000; 1969-70, $23,700,000; 1970-71, $24,200,000; 1971-72, $26,310,000; 1972-73, $34,900,000; 1973-74, $36,538,000; 1974-75, $40,-987,000; 1975-76, $55,715,000; 1976-77, $59,656,000; 1977-78, $64,325,000.

TALE NO. 51
ON THE BUSES

According to Canada's auditor-general, the government once bought 34 buses, at a cost of over $600,000 which were continually plagued by breakdowns and had a repair cost of 15.7 cents a mile (compared to 6.6 cents for another type of bus).

"Among the built-in defects common to all the vehicles was that spark plugs on the right side of the engine could only be reached by dismantling the side of the bus and then cutting a rectangular port in the compartment wall," the 1966-67 report stated.

"We were unable to determine why some of the defects were not discovered prior to acceptance of the buses."

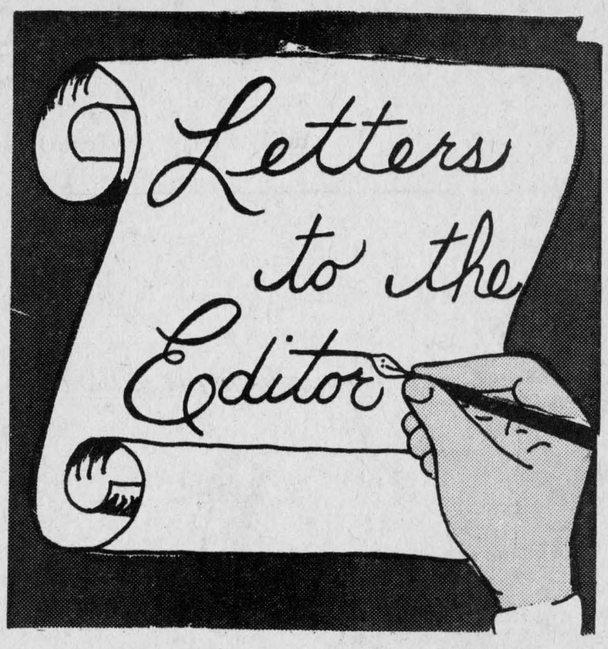

Don Kannon has last word

R.R. #1, Williamstown
Oct. 16. 1978

The editor,
The Glengarry News:

I have always contended that you can't fight someone in his own back yard. This adage is especially true about newspaper persons. It should be obvious now, that there is an apparent personality conflict involved rather than what the assistant editor would have readers believe. And for this reason I'll again step into Roth's editorials. (Gee, how about that, "Roth's Editorials," maybe a new name for The Glengarry News. It would probably be more appropriate since almost everything short of the want ads is somehow editorialized.) In my last letter, Anna Margaret's assistant read what he wanted to read, as he similarly hears what he wants to hear, and probably sees what he wants to see. By the way Bob, you forgot my post script that requested that you not change my salutation. Maybe you didn't see it. How about that freedom of expression? —"even for Kannon." You not only changed the salutation (third time) but chose to delete the "P.S." also.

At this point, I'm further into your back yard than I should be, and beyond the level at which I really want to debate with you.

Hope you have fun with this letter. Don't alter too much. Twist some of the concepts though. Write a good long editor's note—editorialize! Who knows, we may find a sense of humor among some of the other human characteristics that you have.

Sincerely,
Don Kannon,
Councillor, Township of Charlottenburgh.

Appreciates our nurses

RR 2, Williamstown
October 16/78

The editor,
The Glengarry News:

During a recent stay in Glengarry Memorial Hospital, and in the Hotel Dieu Hospital, Cornwall, I was impressed by the quality of the equipment, and by the kindness and care of the nurses and the staff. I think that any young lady who becomes a nurse must be endowed with a certain quality of mercy and understanding of the needs of those she serves. I found this to be so in both of these hospitals, and, with all my heart, I thank them for their care and kindness.

Sincerely,
Willa McDonald

Auld Lang Syne . . .

(continued from page 11)

Flying Corps. In Greece at present, Capt. McLennan already possesses the Military Cross, the Serbial Order of the White Eagle, and the 1914 Star. He has also been recommended for the Croix de Guerre.—Mr. and Mrs. George Cross announce the engagement of their only daughter, Abbie Elmira, to Mr. Donald N. MacRae, son of Mr. and Mrs. John A. MacRae. The marriage to take place early in November.

SEVENTY YEARS AGO—
Friday, October 30, 1908

The Laurier Government was returned to power by another large majority in the Dominion elections this week. Remarkable gains were made by the Liberals in Ontario. Glengarry returned John A. McMillan by 312 majority to stay in the Liberal ranks. The Conservative candidate was John F. McGregor.—The Martintown brass band, which made its first appearance in Alexandria at the Laurier demonstration, Wednesday of last week, before leaving town that evening rendered a program of popular airs from the balcony of the Commercial.

EIGHTY YEARS AGO—
Friday, October 28, 1898

Angus McDonald has had a place excavated on Kenyon Street next the old Good Luck Store, for his weighing scales this week. Ed Dever of Glen Sandfield, general agent for D. Derbyshire of Brockville, recently disposed of a first class creamery outfit to T. Chenier of St. Anne de Prescott. —On Friday last, at the annual sports of McGill University, it fell to the lot of W. B. McDiarmid of Maxville, medical student at McGill, to uphold Glengarry's honor on the athletic field. He won first place in putting the 16-lb. shot, covering a distance of 33 ft. 9 ins.—Norman McRae this week visited Buffalo, in charge of a carload of fine cattle.—A.A. Grant, the well known contractor of San Francisco, Cal., left for home on Monday following a visit to friends and relatives in the county.

"We're the Nobody that undersells Everybody"
HOUSE OF LIGHTING
Wholesale and Retail Lighting Fixtures
Also Evening Appointments 26-tf
Tel. 534-2912
16 Johnson Crescent Long Sault, Ont.

Lemieux Groceteria
Tel. 525-2987 WE DELIVER Main St., North
Week-end Specials Oct. 26,27,28 43-1c
Feed Your Family for Less... WITH THESE EASY TO TAKE SAVINGS

Aylmer tomato or vegetable soup	10 oz. fl.	5 for 1.00
Heinz tomato ketchup	11 oz. fl.	.49
French's mustard	16 oz. fl.	.49
Royal instant pudding mixes	3 oz. pkg.	.29
Flowerdale teabags	box of 50	1.19
Chase & Sanborn coffee	lb.	2.89
Silverdale standard peas	19 oz. fl.	5 for 1.00
Kraft dinner	7¼ oz. pkg.	.29
Garbage bags 26 X 36	pkg. of 10	.99
Scott paper towels	2 rolls	.99
Kleenex tissues	200's	.69
MacIntosh apples	5 lbs.	.99
Red Emperor grapes	lb.	.89
Maple Leaf bologna	by the piece lb.	.79
Cut from Canada Grade A beef Porterhouse, T-bone or Wing Steaks	lb.	2.49

Natural Foods
peanut butter, yogurt, fruit juices, vitamin supplements, fresh bread, cosmetics, herbal teas, grains and nuts, at the 29-tf
The Strawberry Bookshop
110 Pitt St. Cornwall Tel. 932-4751

SCOTTISH SUPPLIES
•Music Books
•Bagpipes and Reeds
•Records, etc.
CORONET CAMERA SHOP
124 Pitt, Cornwall
932-1664 32-tf

DID YOU KNOW ?

The fastest car built was the "Blue Flame", a rocket-powered wheeled vehicle driven by Gary Gabelich on Oct. 23,1970. It was clocked at the amazing speed of 631.367 miles per hour on the Bonneville Salt Flats in Utah.

Now that obviously is a little fast for everyday driving. May we suggest a new Pontiac or Buick from Roy's for your everyday use?

Roy's
GARAGE (GREEN VALLEY) LTD.
Green Valley Tel. 525-2300

* Information courtesy Guinness Book of Records [1974]

CO-OP BACK IN THE BARN
PRICES IN EFFECT UNTIL NOV. 4TH, 1978


Roper Glove 7.99 Pr. Sale Price
Lined roper glove for warmth and a sturdy grip around the farm or home. 546-406

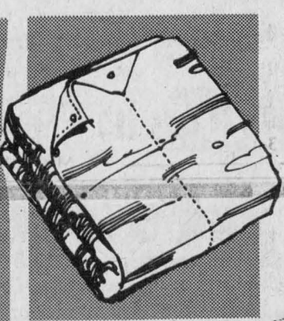
Polywoven 8 x 10' Tarp 10.98 Ea.
Use as ground sheet, tent floor, general covering. Orange polyethylene cover resists rot, cold, wear. Complete with grommets and tie ropes. 572-207

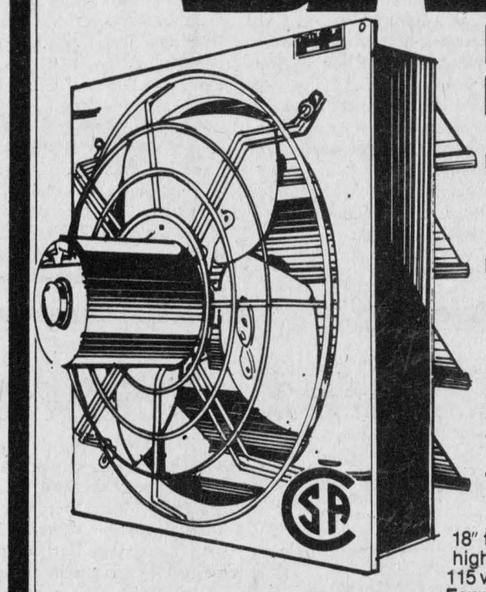
DIRECT-DRIVE BARN FANS
109.66 Ea. 18" 2-spd. Farm Sale Price
144.65 Fan with control Farm Sale Price
- For dairy, hog, poultry barns
- Steel welded housing box const.
- Durable baked enamel finish
- Vibration-free blade operation
- Enclosed air-over ball bearing motor with Thermal overload protection
- Alum. shutters angle mounted for positive closing.

18" two-speed barn fan. ¼ hp motor with high and low speeds of 1725 and 860 rpm. 115 v. Framing size 21 x 21" 507-044
Fan with Control . . . 507-044 and 507-054.


Sunbeam Clipmaster 83.68 Ea. Farm Price
Improve the look of your herd. Lightweight, with a well-balanced handle for easy use. Recessed on/off switch. 531-100 . . . . . 89.95

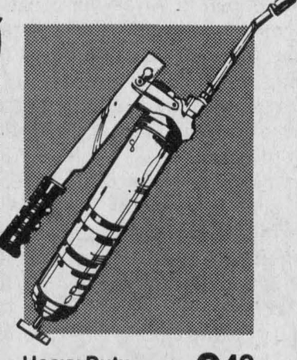
Heavy Duty Lever Grease Gun 9.49 Ea.
The gun the pro's use. Rugged. Dependable and smooth-operating. Jam-proof toggle mechanism. 3-way loading. 571-107


Nelson Auto. Heated Stock Water Bowl 89.44 Ea. Farm Sale Price
Rustproof cast aluminum drinking bowl: galvanized housing. Works on 40-60 p.s.i. pressure (standard valve). Inner bowl lifts out for easier cleaning. Can be fastened to concrete. . . 532-058

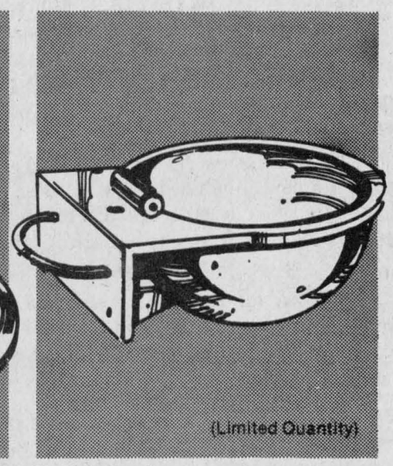
(Limited Quantity)
Danish Cattle Water Bowl 9.99 Ea. Farm Sale Price
Cast iron with porcelain finish ¾" water inlet at top and bottom. Operates on 15-120 p.s.i. water pressure. Brass valve and spring. U-clamp incl. 532-001

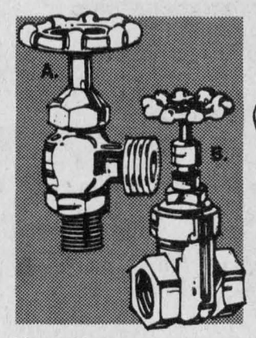

Heavy-Duty Pipe Fittings
A. ½" sediment faucet. 566-329 . . . . . Ea. 2.39
B. Iron pipe gate valves with female pipe thread non-rising stems.
½" 566-334 . . . . . Ea. 3.89
¾" 566-335 . . . . . Ea. 4.99

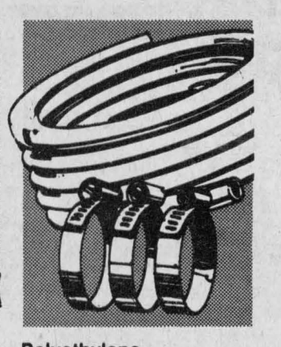
Polyethylene Pipe
Made of non-toxic resins. Won't rust, rot or corrode. Long lasting. 100 ft. coils.
½" 110 p.s.i. 589-002. Ea. 8.95
¾" 90 p.s.i. 589-005. Ea. 13.45
Steel Clamps
7/16" to 1" 589-080 . . . . . 46¢
1 1/16" to 1½" 589-081 . . . . . 49¢

Farm Price is a special price available only to those farmers qualified under the Federal Sales & Excise Tax Laws to purchase items used for agricultural purposes on tax and/or duty exempt basis. This must be supported by the filing of a valid end user certificate at the time of purchase.

UCO UNITED CO-OPERATIVES OF ONTARIO
CHARGEX WHERE AVAILABLE master charge
ALEXANDRIA 525-2523 | VANKLEEK HILL 678-2321 | CLARENCE CREEK 488-2020 | PLANTAGENET 673-5113 | ROCKLAND 446-5108
FINANCING AVAILABLE THROUGH Patrons Acceptance Limited

Moose Creek News

Mr. and Mrs. Earl Campbell of Bowesman, Man. spent last week visiting with his sister, Mrs. Lynden Campbell, Mr. Campbell and their several relatives and friends.

Mr. and Mrs. Kenzie MacCuaig visited on Sunday with Mr. and Mrs. William MacCuaig and family of Massena.

Mr. and Mrs. Donald Sharp (nee Marjorie Robertson) and daughter, Kimberly Sharp of Calgary, are enjoying their vacation with Mr. and Mrs. J. Cecil Robertson and family.

Mrs. Rolland Poirier and Mr. and Mrs. John Poirier of Ottawa visited on Sunday with Mr. and Mrs. Adelord Emmell.

Mr. and Mrs. Louis Bray and family of Green Valley visited on Sunday with Mr. and Mrs. Maurice Villeneuve.

Mr. and Mrs. Wilfred Beauchamp visited on Sunday with her sister, Mrs. Hugh Cameron of St. Andrews West.

Mr. and Mrs. Stuart McKay and daughters, Lori and Sarah spent a portion of Sunday with Mr. and Mrs. Donald Dewar of Maxville.

Mr. and Mrs. Ford Johnston of Montreal visited during the weekend with her parents, Mr. and Mrs. Elzie Alguire.

Speaker at church Institute

The Moose Creek WI held their September meeting in the Sunshine Club Room with 16 members and four visitors.

The leaders for the "Spotlight on Bread" are to be Mrs. W. Montcalm and Florence Gentles. The course will be held in Avonmore on Oct. 31 and Nov. 1.

This was Consumer and Family Affairs meeting under the convenership of Stella Beauchamp, Leona Lafrance and Donalda McKay. The roll call was "Guess the combined weight of the president and secretary." Mrs. E. L. Blair won the prize.

Motto was "Remember the steam kettle; though up to its neck in hot water, it continues to sing." Mrs. E. L. Blair then introduced Mrs. Kerry McIntyre who spoke on "Nutrients and our Health. Mrs. W. Montcalm thanked the speaker and Mrs. W. Beauchamp presented a gift.

Mrs. J. Boyle read a nicely worded address to Mrs. Emery Brunet. She and her husband are celebrating their 50th wedding anniversary. Florence Gentles then presented a gold 50th anniversary cup and saucer from the WI. Mrs. Brunet replied and spoke of the years she enjoyed in the WI. A card was also presented from the District Directors of Stormont WI to Mrs. Brunet.

A ball contest conducted by Leona Lafrance was won by Mrs. Geo. Robertson.

The door prize was won by Mrs. A. Vander Weilen and the lucky cup was won by Mrs. Alex McLean.

A social hour was spent and a lovely lunch was served by the conveners.

Group had October meeting

The Autumn Thankoffering meeting of the members of the United Church Women of Knox United Church, Moose Creek, was held recently in the home of Mrs. Gordon McKercher with a large attendance.

The president, Mrs. Chester Valley gave the Call to Worship "Our thanks to Thee."

The devotional period was presented by Mrs. Duane Fusee on the theme "The Thoughtful are Thankful." This portrayed the individual thankfulness of the members of an entire family including grandparents. The hymn "Come ye thankful people come" was sung. Mrs. Fusee concluded devotions with an interesting poem: "Promptness to Gratitude."

The highlight of the evening was the visit of Mrs. J. F. Webber of Newington who gave a most enlightening and enjoyable talk on the "Church in Society," explaining how it is one facet of our ministry in Jesus' service.

Mrs. E. A. McKillican expressed the appreciation of all present to Mrs. Webber and presented her with a token of gratitude.

Mrs. Kerry McIntyre was hostess to the members of the Women's Missionary Society of Knox Presbyterian Church, Moose Creek, on Thursday evening, Oct. 12 with Mrs. Angus Bethune, president, opening the meeting with the Call to Worship. The hymn "Come, let us sing to the Lord" was sung after which Mrs. Murdie MacLean led in prayer.

The following members gave readings on Scriptural passages: Mrs. David Ross, Mrs. Kerry McIntyre, Mrs. Earl MacNeil, Mrs. Norman McCuaig led in prayer. The hymn "Lord of all Being" was sung. The offering was collected by the treasurer, Mrs. Murdie MacLean and was dedicated by the president. Mrs. Angus Bethune read an interesting poem on "Harvest Beauty."

The hymn "Now thank we all our God" was sung and the president closed the worship service with prayer.

The Roll Call was answered by ten members and two visitors and reports were received of visits made to the sick and shut-ins. The minutes of the previous meeting were read by the secretary, Mrs. Norman McCuaig and were approved as read. The financial report was given by Mrs. Murdie MacLean.

A letter was read by the president from Rev. Glen Davis, a missionary in Taiwan, regarding his work in that part of the world. Members were reminded to renew their subscriptions to The Glad Tidings.

The November meeting will be held in the home of Mrs. Kerry McIntyre "The Manse" on Nov. 2 at 7:45 p.m., when the election of officers for the year 1979 will be held. The president thanked the members who had taken part in the program and to Mrs. McIntyre for the use of her home. The meeting was closed with prayer by Mrs. Bethune.

Hostess at meeting

BINGO
AT FRATERNITE ALEXANDRIA INC.
EVERY FRIDAY
DOORS OPEN AT 7:00 P.M.
JACKPOT $380
IN 5 NUMBERS
Anniversary Dance
SATURDAY NIGHT at 8:00 p.m.

Greenfield

by Mary Couture
527-2421

Mr. and Mrs. John Sweep, daughter Leona and son Michael from Campbellford have just returned from a trip to Holland and spent the weekend with their daughter, her husband and family, Mr. and Mrs. Tony Van Loon.

Mrs. Ella Villeneuve and Mrs. Catherine Flaro are spending a few days in Montreal visiting Mrs. Naomie Downey.

Mrs. Annette Smith spent Thanksgiving weekend in New Brunswick visiting with husband Jack who is presently six week down east with the Dorney Express.

Mr. and Mrs. Jimmy Hall of Gatineau were visitors this past week with Mrs. R. M. McDonald and family.

Russell Raymond and friends are back from their hunting trip in Northern Ontario, their reward being a moose.

Dies at 61

Joseph Ovila Labrosse passed away September 27 in the Hotel Dieu, Cornwall, at the age of 61 years.

A resident of Cornwall at the time of his death, he was born in Vankleek Hill, the son of the late Zepherin Labrosse and his wife, Clara Lalonde.

Mourning the loss of a husband and father are his wife, the former Mary Margaret McDonald, and a son, Douglas Joseph, Bramalea.

Two brothers and one sister survive: Guy, Laval, Que.; Gaston, Ile Perrot, Que.; Marcelle (Mrs. John Gagnon), Montreal. Two brothers Raymond and Lucien, predeceased him.

A veteran of the Royal Navy World War II he was well liked by all who knew him, and he will be sadly missed by relatives and friends.

The funeral was held in Blessed Sacrament Church, where Rev. Bernard Cameron officiated. Interment was in Notre Dame cemetery.

Pallbearers were Maurice Blanchard Jr., Robert and Charlie Blanchard, Oscar and Denis Labelle, and Terry MacPherson.

Benton volunteered to notify Rev. H. J. Alston when such a need arose.

The Mizpah Benediction was repeated and the meeting adjourned. A delicious lunch was served and a social hour enjoyed over a cup of tea.

The president reminded the members of the Presbyterial Rally to be held in Apple Hill on November 14 when all members are invited to attend.

SKY-ADS
Canada's General Aviation Magazine 41-43-tf
P.O. Box 456
Hawkesbury, Ont.
Tel: 613-632-9376



Engine Analysis and Tune-Up
*Includes Turbo-Fire Plugs plus Rotor, Points† and Condenser†
Installed by Canadian Tire's Trained Service Technicians.
not required on Electronic Ignition
Most 4-cylinder 29.95 Parts* & Labor
Most 6-cylinder 32.95 Parts* & Labor
Most 8-cylinder 39.95 Parts* & Labor
We Test or Check:
• Compression (Dynamic)
• Battery
• All ignition circuits
• Ignition Coil Output
• High-Tension leads
• Starter and circuitry
• Alternator Output
• Voltage Regulator
• Distributor Cap
• Rotor Gap Voltage
• Ballast Resistor
• Pick-up/Reluctor Gap
• Heat Riser Valve
• Manifold Vacuum
• Exhaust Emission System
• P.C.V. Valve, Air & Fuel Filters
• All Hoses and Belts
We Install:
• New Turbo Fire Spark Plugs
• New Rotor
• New Ignition Points
• New Condenser
not required on electronic ignition
We Adjust:
• Timing
• Carburetor
• Carburetor Linkage
• Dwell Angle
• And clean battery terminals
Make Your Appointment Today!
Additional Parts and Installation Extra
CANADIAN TIRE ASSOCIATE STORE
EDMUND J. GAGNIER LIMITED
421 Main St., South, Alexandria
Store 525-3454—Service 525-2383
Use Your Canadian Tire Card or Save with Cash Bonus Coupons on all parts

Capture a Memory

8x10 Colour Portrait Only 88¢
• See our new large Decorator Portrait.
• Your complete satisfaction guaranteed or your money cheerfully refunded.
CHOOSE FROM OUR NEW AND EXCITING SELECTION OF BACKGROUNDS, AND CREATE YOUR OWN SPECIAL PORTRAIT
No obligation to buy additional portraits

Nov.	Thur. 2	Fri. 3	Sat. 4

Thur. 10-5, Fri. 10-8, Sat. 10-4:30
STEDMANS
33 Main St. N., Alexandria, Ont.
"That perfect gift for Christmas"
One sitting per subject—$1 per subject for additional subjects, groups, or individuals in the same family. Persons under 18 must be accompanied by parent or guardian. 43-2c

WIN $150,000
GRAND PRIZE, OR SAVE IT WITH THE BANK OF MONTREAL AND
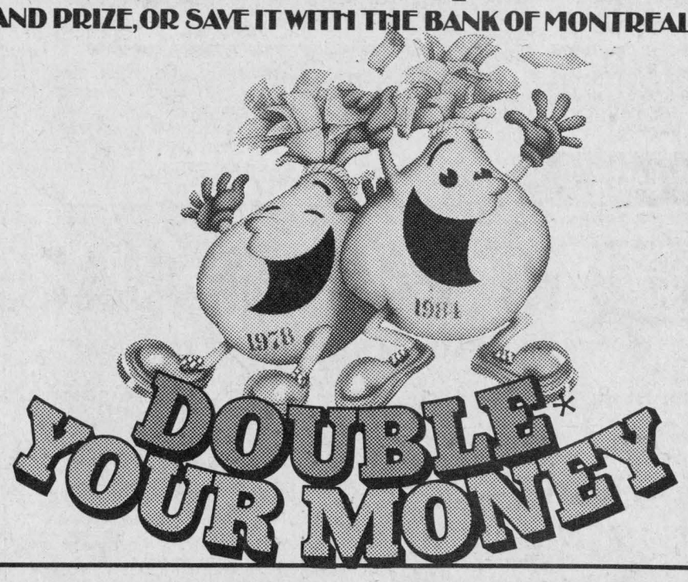

DOUBLE* YOUR MONEY
WIN THE BIG $150,000
GRAND PRIZE!
$150,000 is a lot of money. Enjoy it today or save it at the Bank of Montreal where it can double* to $300,000!
TEN $5,000 WINNERS!
You could be one of ten lucky customers who will win $5,000 cash. Take the money now, or leave it to double* to...$10,000!
ONE HUNDRED $1,000 "SAVINGS-STARTER" WINNERS!
One hundred lucky customers will win $1,000 in cash! A nice savings starter that can grow to double* the money. You know how time flies when you're having fun...saving!
HOW TO ENTER
It's so easy to participate in "Double* Your Money" at the Bank of Montreal! Simply make a $50 deposit to one of the following personal accounts; True Chequing Account, Chequable Savings Account or True Savings Account between now and November 17, 1978. You will receive one entry form for each $50 deposit—maximum 100 entries per customer during the contest period. If you don't already have a Bank of Montreal account...now's the time to open one...on the double!
111 WINNERS IN ALL!
50—$1,000 winners will be drawn on or about September 29th and announced by October 30th, 1978. Make sure you get your entries in early to be eligible for this "early bird" draw.
50—$1,000 winners, 10—$5,000 winners, and the $150,000 GRAND PRIZE winner will be drawn after the contest closing date of November 17, 1978.
Save WITH THE BANK OF MONTREAL AND BE A WINNER IN MORE WAYS THAN ONE!
Now, saving at the Bank of Montreal has double the appeal. First, you enjoy all the regular benefits of our chequing and savings accounts. PLUS...you now have the opportunity to win big cash prizes. Ask for full details and contest rules at any Bank of Montreal branch. Winners will be required to correctly answer a time-limited skill-testing question.
*Winners may take cash or save it to double with a special Double Your Money Certificate @12% for 6 years.
The First Canadian Bank
Bank of Montreal

Most personal self-improvement courses are legitimate, but...

you should know what Ontario is doing to help you recognize the few that are not.



Teaching people to improve themselves is big business these days. While such courses and techniques can have a positive influence on your social life and well-being they can also be used to cheat and exploit.

Self-improvement courses involving long periods of time and large amounts of money should include a contract for you to sign.

Ideally, the contract is to protect you by setting out the exact money to be paid and the services to be provided.

So before signing a contract make sure your interests are protected.

Beware the Dream Merchant!
Your Ontario Ministry of Consumer and Commercial Relations has published an easy-to-understand information bulletin which:

- describes some of the dishonest schemes;
- tells you how to recognize them;
- advises what your rights are under The Business Practices Act and The Consumer Protection Act;
- spells out details that should be included in every contract you sign;
- gives advice on how to deal with payments for self-improvement and mail order offers.

For your free bulletin, entitled "Beware the Dream Merchant Who Promises a New You" write to:
Consumer Information Centre
Ministry of Consumer and Commercial Relations
555 Yonge Street
Toronto, Ontario M7A 2H6

Frank Drea, Minister of Consumer and Commercial Relations
William Davis, Premier
Province of Ontario

CLASSIFIED ADS

• SWAP • HIRE • BUY • SELL • RENT •

Coming Events

KENYON-Lochiel Junior Farmers Hallowe'en Masquerade Party, Saturday, 8:30 p.m., October 28, at McCrimmon Hall. Prizes, music, lunch. 43-1c

RUMMAGE sale continues at the Alexandria United Church Hall on Saturday, October 28, from 9 to 11 a.m. Good bargains in clothing, footwear, books, etc. Thanks to all who have donated and helped. 43-1c

TEA, handicraft and bake sale, sponsored by La Federation des Femmes Canadiennes Francaise et Les Filles d'Isabelle, at the Alexandria Community Nursing Home, on Thursday, Nov. 2, 1978, from 1:30 to 4 p.m. 43-2c

CLAN MacMillan banquet, Martintown Presbyterian Church Hall Friday, Nov. 3, 7 p.m. Guest speaker Rev. L. MacLellan, Morrisburg. Admission $5. Tickets available from John D. MacMillan, Dalkeith; Harold MacMillan, Hawkesbury; Mrs. Hannah MacRae, Avonmore; Elsie MacMillan, Cornwall. 43-2p

YOU are cordially invited to the 25th wedding anniversary of Lewis and Rita Conway, Sat. night, Nov. 4th, at the Legion Hall, Hawkesbury. Music by James Nixon. 43-2p

MAXVILLE and District Sports Complex, for reservations, Tel. 527-5659. 43-4c

JINGLE Bell Shopping Spree held at Glengarry Memorial Hospital, Friday, November 24, from 10 a.m. till 8 p.m. Home baked goods, toys, cards, etc. 43-5c

APPLE Tea and Bazaar, Sat., Oct. 28, 2-4 p.m., Martintown United Church, featuring Canada Packers Quilt Collection. Your choice of apple dessert will be served. 43-1p

GLENGARRY
SPORTS PALACE

We are open for bookings.
Tel. 525-3600

Bingo every Thursday

SATURDAY, NOV. 11th
Lions Club 25th Charter Night Anniversary.

N.B. There will be, on a trial basis, Public Skating at lunchtime over the next few weeks. If this is well received, we will continue.

The Glengarry Club
of Ottawa
ANNUAL MEETING
November 9th, 1978
8:30 p.m. St. Bridget's
Parish Hall
St. Patrick and
Cumberland Streets, Ottawa
Members and any interested parties are welcome to attend.
Neil McCormick, President
43-1c

Bonnie Glen
For reservations
Tel: 525-3078 or 525-2646

FRIDAY, OCT. 27
Glen Nevis Parish Annual Dance. The Brigadoons. Lunch. Advance tickets available from parish committee.

SATURDAY, OCT.28
Mr. Martin Van Sleeuven and Mrs. Regina Sommers cordially invite everyone to a wedding reception in honor of Mr. and Mrs. Cornelius Van Sleeuven. The Zodiac.

FRIDAY, NOV. 3
Glengarry Holstein Club annual banquet and dance.

SATURDAY, NOV. 4
Donald Edward MacPhee cordially invites everyone to a wedding reception in honor of Mr. and Mrs. Donald J. McIntosh (Lucy MacPhee). Lunch.

SATURDAY, NOV.11
Keep this date open. Family Brown.

KEEP THESE DATES OPEN
SAT., NOV. 11
Family Brown
FRIDAY, NOV. 24
Martintown Lodge Ladies Night
SAT., NOV. 25
Glengarry Pipe Band
SAT., DEC. 2
German Night

ANYONE HAVING A BOOKING FOR 1979—please contact us immediately.

Coming Events

GLENGARRY Holstein Club Awards Banquet and ladies night at the Bonnie Glen on Friday, November 3. Advance sale tickets $6.00, available from club directors or Agricultural Office, Alexandria. 43-1c

GLEN Robertson card party Oct. 31st, sponsored by Club 65 at Recreation Centre. Prizes and lunch. Everyone welcome. 43-1p

NOV. 25th—Reserve Now! Glengarry Pipe Bands annual St. Andrew's Ball at the Bonnie Glen. Traditional entertainment and quilt draw. Wine, dine and dance (The Clansmen). $25 a couple, dance only $4 each. All tickets advance sale only. Alexandria 525-1119 (R. Martin); Cornwall 932-4480 (J. I. Cameron); Maxville 527-2037 (Danskin's Shop). 43-2c

GLEN Robertson, St. Martin of Tours annual parish supper, Sunday, Oct. 29. 43-1p

A meeting of Local 326 of the National Farmers Union will be held on Wed., Oct. 25 in the Agricultural Board Room, Alexandria at 8:30 p.m. Plans for our national convention will be discussed, so plan to attend. 42-2p

SATURDAY, October 28 at 8 p.m., Wine and Cheese Party at the Legion Hall. Sponsored by the Canadian Legion Ladies Auxiliary. 42-2p

BAKE and craft sale sponsored by UCF, Green Valley, Saturday, October 28, from 1-5 p.m. at St. Mary's School, Green Valley. Quilt draw. Everyone welcome. 42-2p

FALL DANCE
Sponsored by
ST. MARGARET OF SCOTLAND PARISH
Friday, Oct. 27,
BONNIE GLEN
Brigadoons Orchestra
Lunch served.

HALLOWE'EN DANCE
Sponsored by Maxville Minor Hockey, on
Friday, October 27
at the Maxville and District Sports Complex
Prizes for costumes and draw for live beef
Music by Country Comfort
Admission $2.50
Lunch and refreshments
Everyone Welcome
43-1p

Green Valley Pavilion

Avoid last minute disappointment. Reserve now for your Christmas Parties and family reunions. A few dates are still available.

FRIDAY, OCT. 27th
Mixed party in honor of Lucie Desjardins, daughter of Mr. and Mrs. Ildas Desjardins and Jackie Etherington, son of Mr. and Mrs. Ernest Etherington. The Rubies Orchestra.

SATURDAY, OCT. 28th
BLUE ROOM
Private family reunion.

CENTENNIAL ROOM
Private party.

SATURDAY, NOV. 4th
BLUE ROOM
Private family reunion.

FRIDAY, NOV. 17th
The Green Valley UCFO presents Maurice Paquin in concert at 8:00 p.m. Admission $2.00.

SATURDAY, NOV. 18th
BLUE ROOM
Mr. and Mrs. Ildas Desjardins and Mr. and Mrs. Ernest Etherington cordially invite everyone to a wedding reception in honor of Mr. and Mrs. Jackie Etherington (nee Lucie Desjardins). Mike Gibbs and the Blue Jeans.

ANNUAL 1977—1978
Bride and Groom Ball
CORSAGES, BUFFET LUNCH
DOOR PRIZES, SOUVENIR PLAQUES, PRESENTED TO COUPLES IN ATTENDANCE
SPECIAL SURPRISE DOOR PRIZE. INVITATIONS HAVE BEEN SENT, DUE TO POSTAL STRIKE
Please contact
Pierre or Nicole
at 525-1079

Coming Events

KIRK Hill UCW Fall Tea and Bazaar, Saturday, Oct. 28 at 1:30 p.m. in the church hall. Adults $1.50, children $1.00. 42-2p

MAXVILLE Fire Fighters' Assoc. dance, Friday night, November 3rd, 1978, Maxville and District Sports Complex. Brigadoons Orchestra. Dancing 9-1. Refreshments available. Advance $2, door $2.50. 42-3p

45th wedding anniversary in honor of Mr. and Mrs. Ernest Filion (nee Janet MacLennan), at Avonmore Community Centre, Saturday, Oct. 28th, 9 p.m. to 1 a.m. The Clansmen orchestra. Everyone welcome. 42-2c

MEMBERS of the Glengarry Pipe Band are planning an auction sale for Saturday, November 18. Proceeds of the sale will assist in the financing of much needed band equipment. The support of the public is needed and greatly appreciated. No article is too large or too small—as long as it is useable. Pick-ups will be arranged. Anyone wishing to donate, contact any member of the Pipe Band. 43-2c

ALEXANDRIA Curling Club annual Hallowe'en Dance on Saturday, October 28, at the Alexandria Curling Club. Costume judging at 11 p.m. Prizes will be awarded. Good music and lunch. Admission $3. Tickets available at Mister Mann. Everyone welcome. 42-2c

Births

McLEOD—Sheldon and Yvette of Winchester are happy to announce the arrival of their son 7 lbs. 11 oz., on Tuesday, October 10, 1978, at Hotel Dieu Hospital, Cornwall. A brother for Randy. Proud grandparents are Mr. and Mrs. Archie McLeod of Glen Nevis and Mr. and Mrs. Albert Seguin, McCormick Road, Alexandria.

PAQUETTE—Mr. and Mrs. Marcel Paquette (nee Gabrielle Piche) are proud to announce the arrival of their third child, Melanie, 6 lbs. 10 oz., born on Thursday, Sept. 21, 1978 at Glengarry Memorial Hospital. A sister for Ghyslaine and Manon.

LALONDE—Paul and Diane Lalonde (nee Lalonde) are proud to announce the arrival of their son Jodie, 6 lbs 8 oz., on Monday, October 16, 1978, at Glengarry Memorial Hospital.

Cards of thanks

LALONDE—Thanks to the staff at Glengarry Memorial Hospital when Jodie was born on October 16th, 1978. Also nurses Rollande Cuerrier, Beverly Smith and Gisele Martin, with special thanks to Dr. Varma.
—Paul, Diane and Jodie Lalonde. 43-1p

HAMMILL—Our sincere thanks to all our relatives and neighbors for their many acts of kindness, visits to the funeral home, messages of sympathy, spiritual and floral offerings and food sent to our home at the time of John's death. Special thanks to Fr. L. Lussier and Fr. Leo MacDonell, pallbearers and choir and Morris Funeral Home.
—Catherine and Patrick. 43-1p

CAMPBELL—My sincere thanks to all my friends, neighbors and relatives for cards, gifts and visits while I was a patient in Hotel Dieu Hospital, Cornwall. A special thanks to the nursing staff 3rd floor north, Drs. Leroux, Miller and Varma and also to those who helped out at home in any way.
—Eileen Campbell. 43-1p

FERGUSON—We wish to express our sincere thanks to everyone who attended our party at the time of our marriage. Your presence and good wishes made us extremely happy. Special thanks to those who organized the evening so efficiently.
—Doris and Leonard Ferguson. 43-1p

SABOURIN—We wish to express our thanks and appreciation to our family and friends for cards, gifts and best wishes received on our reception Oct. 6th. Many thanks to the ones who organized and helped in any way. Again many thanks.
—Henry and Laurette Sabourin, Maxville. 43-1p

CADIEUX—We wish to express our sincere thanks and appreciation to our children, who organized such a memorable evening on the occasion of our 50th wedding anniversary. We would also like to thank all relatives, friends and neighbors for cards and beautiful gifts. This event will be dear to our hearts forever.
—Mr. and Mrs. Eugene Cadieux, Dalkeith. 43-1p

Cards of thanks

THE Ladies Auxiliary to Legion Br. 423 wish to express their thanks and appreciation to all those who helped at the Community Nursing Home October birthday party; and especially to Mrs. Edna MacMillan and Mrs. Lorna Chapman who kindly arranged the musical program. 43-1p

McDONALD—This is to thank my neighbors and my friends for the many "get well" cards—for flowers and for letters written to me during my recent stay in the hospital. Thanks to Rolande whose car took me to the hospital and to those whose kindness and care made my homecoming joyous.
—Willa McDonald.
St. Raphael's. 43-1p

BETHUNE—My sincere thanks and appreciation to friends and family for the flowers, many cards, good wishes and gifts I received while I was in the hospital and while convalescing at home. Heartfelt thanks to the Hotel Dieu Hospital, CCU nurses, Dr. MacPhee, Dr. Jaggassar and Dr. Nadeau. You are all fantastic.
—Tom Bethune,
Maxville. 43-1c

GLENGARRY ARTHRITIS AND RHEUMATISM SOCIETY — (GARS) Our sincere thanks to those who made a special contribution to the Bluebird Ball: Dr. Laszlo Roman, IGA Store, Metro Store, MacCulloch Dancers, and Glengarry Sports Palace. Also to all others who attended and bought tickets for the evening.
—Ajay Varma, M.D., president of GARS. 43-1p

In Memoriam

LOBB—In loving memory of a dear grandfather and grandfather, Louis Lobb, who passed away Oct. 30, 1971.
Sadly missed along life's way
Quietly remembered every day
No longer in our life to share
But in our hearts, you are always there.
—Sadly missed by Claude, Monique, Louise and Louis. 43-1p

McNAUGHTAN—In loving memory of a dear son and brother, Gordon, who died October 23, 1977.
Nothing can ever take away
The love a heart holds dear.
Fond memories linger every day,
Remembrance keeps him near.
—Always remembered by Dad, Mom and sisters,
Dalhousie Station. 43-1p

MacLEOD—In loving memory of a dear husband, father and grandfather, Rod M. MacLeod, who passed away October 30, 1977.
A light is from our household gone,
A voice we loved is stilled;
A place is vacant in our home,
Which never can be filled.
Some may think you are forgotten,
Though on earth you are no more;
But in memory you are with us,
As you always were before.
—Always remembered by wife Cassie and family. 43-1p

McCUAIG—In loving memory of a dear sister, Hattie Ann McCuaig, who passed away Oct. 31, 1977.
—Ever remembered by the McCuaig family. 43-1p

MacLEOD—In loving memory of a dear husband and father, Donald William MacLeod, who passed away Nov. 2, 1968.
Gone but not forgotten.
—Sadly missed by Catherine, Sandy, Ricky and Gordon. 43-1p

Lost—Found

LOST—brown Chihuahua, collar around neck, in vicinity of McCrimmon, answers to the name Cookie. Tel. 525-3032. 43-2p

For sale

2-piece school room desk and chair, new condition. Tel. 525-3641. 43-1c

2 Goodyear tires with rims, F-78-14, for sale, 387 Dominion St. 43-1p

BEATTY wringer washer, $50; Superior humidifier, $25. Both in good condition. Tel. 525-3015. 43-2p

ELECTRIC motor, 1 h.p., Remington chain saw, PL4, like new, one roll pig wire, new, for sale. Tel. 527-5677. 43-3p

SPECIALS
on
WHITE WESTINGHOUSE and HOTPOINT
WASHERS and DRYERS
DRYERS from $219.95
WASHERS from $379.95
Save $30 to $60 on appliances at
MONTCALM FURNITURE & APPLIANCES
Moose Creek 538-2251
Open evenings till 9 p.m. except Saturday

For sale

McCLARY Royal Charm wood range for sale, with waterfront and oil burner unit. Tel. 525-2370. 43-2p

4-burner propane stove, 30". Tel. 874-2774. 43-2p

2 fog lights, 2 summer tires F-78-15, 2 Dodge 15" rims. Tel. 525-3004. 43-1p

INGLIS automatic washer, fully reconditioned, 1 year guarantee; four 600-13 tires, 2 winter 2 summer, very good shape. Tel. 525-3208. 43-1p

ANTIQUE style Tiffany swag lamps or ceiling sway. For more information call, Gordie, 938-2004 or Carolyn 938-3521. 43-5p

4 dog houses, brand new, painted. Tel. 525-1114. 43-1p

FRIDGE, rangette stove, oil furnace, chrome set, 54" beds, dressers, sideboard, buffet for dishes, antique vanity dresser, 2 rolls barbed wire fence, new; 2 large cattle water tubs; dry maple stovewood, split, also delivered; 2-ton chain blocks. Tel. 525-3956. 42-2p

NEW Vigilant wood burning parlor stove, output 47,000 BTUs. B. Marr, Tel. 874-2429. 42-3p

COLEMAN space heater with stove pipes, thermostatic control. Tel. after 4—525-3492. 42-2p

QUANTITY of weathered barn boards Tel. 527-5225. 41-3p

QUANTITY of used office desks and chairs. Tel. 525-1323. 42-1c

ALL white kitchen wood stove, like new. Tel. 347-2652. 42-3p

COOKING wood stove, in excellent condition. Tel. 524-5494. 42-3p

REFRIGERATOR, white, 2-door, in excellent condition; 48" mattress and spring with legs. Tel. 347-3030. 42-2p

FRANKLIN stove (steel plates) original cost $350, used one season, 24" deep, 32" high, 38" wide, with built-in heat saver, including 7'8" stove pipe. Asking $225. Tel. 525-1539. 42-3c

ALUMINUM siding, choice of decorative colors, Soffit, Facia eavestroughs, shutters. We install steel, aluminum, vinyl. Free estimates. Bourdon Aluminum Siding. Tel. 525-1906. 40-8c

PLYWOOD, new 4'x8', 5/16" at $6.75; 3'x8' at $7.50; ½" at $10.80; 5/8" tongue and groove at $12.95; ¾" at $14.99; Black Joe (ten-test) $3.40; asphalt shingles, $5.50 per package. Tel. (613) 764-2876. 40-tf

USED Electrolux for sale, from $50 to $250, 1 year guarantee on motor. Tel. 525-2781 between 12:30 and 9 p.m. 42-2p

ENJOY good health. Your home water distiller. If you want to check your drinking water if it is safe. For more information call Glengarry Distilled Water, Tel. 525-2781. 42-2p

LUMBER, new, dressed, white pine, in various thicknesses and widths; knotty pine boards for wall panelling, etc. Tel. 525-3040. 17-tf

H&R ANTIQUES
Located on the top floor of the Stormont Flea Market, 230-11th St. West.
CORNWALL
Specializing in large selections of hand-cleaned furniture, beds, dressers, washstands, chests of drawers (pre-Confederation), trunks, tables, kitchen cabinets, china cabinets, radios, gramophones, pine armoires, dining room sets, etc. Open Saturday and Sunday till 5 p.m. Ask for Harry. 41-3p

DISCOUNT
CARPET SALE
TO CONTINUE 3 BIG DAYS
Friday to Sunday
Oct. 27 to Oct. 29
Friday 6 p.m. to 10 p.m.
Saturday 10 a.m. to 6 p.m.
Sunday 11 a.m. to 9 p.m.
Sculpture loop carpet on special
6 multi-colors, 100% nylon
at $4.44 per square yard
Other carpets from $2.99 to $5.99
Moose Creek Recreation Centre 43-1c

Motor Vehicles

1972 Vega station wagon for sale, 52,000 miles, mechanically sound inner fenders need repair, $300 as is; also 1971 Ford Meteor, mechanically sound, body needs repair, $225, as is. Tel. 538-2566 after 7 p.m. 42-2p

1977 Chevy van, automatic, power steering, power brakes, only 31,000 miles, in good condition. Tel. between 6 and 7 p.m., 525-3569. 42-2p

WILLIS Jeep with blade, $650. Tel. 347-3014 after 6 p.m. 42-2p

1973 Capri V-6, 4-speed standard, excellent body, engine and tires, $1,200, with safety check. Tel. 874-2604. 42-2p

'69 Dodge Coronet, 318 engine, 77,000 miles. Tel. 525-3471. 42-2p

Motor Vehicles

1970 Chev ½-ton, for sale. Tel. 525-2256. 43-1p

'74 Toyota truck, with long box, low mileage, camper box, safety checked, $2,695. Tel. 527-2890. 43-2p

200-amp. DC welder on wheels; 150 CFM air compressor on wheels; D8 bulldozer 2U, new undercarriage, $6,500; 36 ft. motor home, fully equipped; single axle dump truck, ideal for farm use; Black & Decker radial arm saw, 10", 3 h.p., complete, like new, $250. Tel. 346-5641 or 346-2165 anytime. 43-2p

VOLVO 142, 1970, with overdrive, as is, $400. Tel. 527-5536. 43-2p

'74 Dodge Swinger, power steering, power brakes, as is, $600. Tel. 525-2638. 43-1c

1965 Pontiac, in good condition. Tel. 525-2234. 43-1p

1970 Dodge Dart, good condition, w/Michelins. As is. Tel. 528-4662. 43-1p

1975 Nova SS, V-8, automatic, 350 h.p., bucket seats, floor shift, new Michelin tires. Excellent condition. Tel. 525-1911. 43-1p

1976 Nova SS, V-8, PS,PB, A-1 condition. $3,100. Tel. 525-1950. 42-2p

Farm Produce

HAY, 75 cents a bale. Tel. 525-2543. 43-1p

FIRST quality conditioned hay, new seeding. Tel. 528-4662. 43-1p

DRY stove wood for sale, cut and split to your specification, $15 a cord. Tel. 525-3429. 43-4p

HAY, first cut, $1.10 per bale. Tel. 538-2270 from 8 a.m. to 5 p.m. 43-6c

LUMBER, new, rough, dry pine, in 1"x6" and wider, also 2"x4" and wider. Tel. 525-3040. 17-tf

MARLIN
ORCHARDS
APPLES
McIntosh, Lobo, Courtland
Hibernal Cookers
Stand Open Daily
10 a.m. to 7 p.m.
Unpasteurized honey, jams, jellies, candy apple kits
Fresh Cider



Marlin Orchard and Garden Centre
Highway #2, West of Summerstown Road
Tel. 931-1213 40-1c

Real Estate

Notice re Classified Ads!

All Classified Ads
CASH BASIS ONLY
NO TELEPHONE ORDERS PLEASE

All forms of classified advertising—Deaths, For Sale, Cards of Thanks, In Memoriams, Coming Events, etc., are on a CASH BASIS ONLY and are charged at the rate of 8 cents per word, minimum $1.75 first insertion. A 50c reduction will be allowed on a repeat insertion.

Classified display, $2.00 per column inch.

Classified ads will be accepted till 12 noon, Tuesday.

Farm Produce

GROUND corn, barley and oats mixed, $5.75 per cwt. Bring your own bags. Feed room open from 8:30 a.m. to 5:30 p.m., weekdays only Monday to Saturday please. George Crites, Tel. 527-5393. 30-tf

HARD maple stovewood for sale. Tel. 525-3963 at noon hour or after 6 p.m. 42-2p

1,200 bales pure alfalfa hay for sale. Tel. Isidore Secours, 525-1350. 42-2p

HALF or whole pork, 99c a lb., including cutting and wrapping. Denis Bourdeau Meat Shop. Tel. 347-2288. 40-tf

WHITE PINE
LUMBER
ROUGH: For farm and general building, repairs, etc.
DRESSED: Pine boards for Shelving, cupboards, wall panelling, etc.
16-tf
Tel. 525-3040

Livestock

FEEDER steers wanted to bu 400-750 lbs. Lew Lawson, St. Andrews West. Tel. 932-4645. 42-2p

MEAT chickens, live, dressed weight approx. 7 lbs., $2.00. Tel. 538-2270 from 8 a.m. to 5 p.m. 43-6c

4-year-old chestnut mare. Tel. 874-2510. 43-1p

HOLSTEIN heifer for sale, 2½ years old, due to freshen in mid-November; also Hereford heifer, 4 months old. Tel. 514-269-2817, Dalhousie, Que. 43-2p

LAYING hens for sale. Tel. 347-2530. 38-tf

CHOICE sows, bred or open, for sale. Tel. 347-2530. 38-tf

QUANTITY of laying hen cages for sale. Tel. 347-2530. 38-tf

HENS for sale, 50c each. Also poultry equipment, 400 cages, several community nests; 4 automatic feeders, hanging feeders, hanging waterers and several fans. Maurice O'Connor, Green Valley or Tel. 525-1861. 41-3p

GOLDEN Comet laying hens, lay brown eggs. Tel. 674-2074. 40-4p

Real Estate

DA MacMILLAN REALTY LIMITED

We would like to take this opportunity to announce that Archie McBean has now joined us at D. A. MacMillan Realty Limited. Archie has been active in Real Estate for the past several months in Glengarry County and will continue to offer the people of this area his excellent and knowledgeable service.

If you need any information on real estate or if you have been thinking of selling and would like to know the market value of your property, give Archie a call. We are sure that you will find him a competent and very pleasant individual.

ARCHIE McBEAN 525-3774
OFFICE 933-6524

42-2c

Real Estate

VANDER HAEGHE
R. VANDER HAEGHE
REAL ESTATE and MORTGAGE BROKER
145 Main St. S., Alexandria (613) 525-1642



ALEXANDRIA
FAR OUT ENOUGH TO BE A BARGAIN! FAR BELOW REPLACEMENT COST, you can't beat the location, it's close to everything; features large 5-bedroom brick bungalow, finished basement and many other attractive features, $55,000. DON'T JUST READ about it let me show you.

ALEXANDRIA AREA
A FARM WITH A GOOD HOME (for the price of a good home only) features large 2-storey, 7-room home, has double garage, implement shed and 19 hectares (47 acres) $55,000.

ALEXANDRIA AREA
LOVE A GRACIOUS SETTING? This 1-hectare (4-acre) parcel is just covered with goodies, many flowers, shade trees, apple trees, large above-ground pool, 2-storey, 4-room home, 2-car garage and barn, $30,000.

Open every day (except Sunday) 9:30 a.m. to 5:00 p.m. and evenings by appointment.

WESTLEY'S POINT
YOU'LL PAY MORE! next spring why not buy this cottage now? Features 5-room cottage with furniture, boat, and boathouse and large lot fronting on river leading to Lake St. Francis, plus rights to swimming area on Lake St. Francis, $14,500.

LAGGAN AREA
YOUR LAST CHANCE TO BUY this 39-hectare (98-acre) farm, features a completely renovated 2-storey, 6-room home, large barn and implement shed, $55,900.

GREENFIELD AREA
$15,200 for a bungalow. That's a pretty good deal isn't it! It features 4 rooms, full basement and small garage.

LANCASTER AREA
AN EXCELLENT FARMING UNIT, features large barn, ties 80 cows, plus box stalls, automatic feeders, pipeline, bulk tank, barn cleaner, 2 cement slab silos and 60 hectares (150 acres) of good farm land, $228,000.

GREEN VALLEY AREA
MOVE ON OUT TO WHERE FRESH AIR ABOUNDS, running room for the kids awaits, and time flows freely with relaxation and comfort. This 11-hectare (28-acre) lot will fulfill all your needs. It features rolling land and high treed building site, $25,500.

BE A SMART INVESTOR—
INVEST IN MORTGAGES—
They pay more!
. . . First mortgage money needed . . .
. . . for clients will pay
10 1/2 to 12 1/2% . . .

Livestock

WE deal in horses and cattle. Emerson Allen, Tel. 678-3736. 32-12p

QUIET ½ Morgan, Pinto gelding, 2½ yrs., 13 hands high. Tel. 525-1668. 42-2p

PUREBRED Landrace and purebred Yorkshire boars for sale. ROP tested, 5-6 months old. Denis Bourdeau, Bainsville, Ont. Tel. 347-2288. 18-tf

WEANED piglets ready for growing. Tel. 347-2530. 16-tf

Pets

MALE purebred Collie pup for sale. Tel. 525-3997. 43-1p

WOULD like a good home for a male, 4-month, part Newfoundland pup. Good with children. Please Tel. after 6 p.m., 527-5538. 42-3p

IRISH Setter, Labrador Retriever, Collie, Samoyed, Siberian Husky, Doberman, Boxer, Cocker Spaniel, Begal, Lhaso Apso, Bichon Frise, Yorkshire Terrier, Dachshund, Chihuahua, Poodle. Prieur Kennels, South Lancaster. Tel. 347-3420, Master Charge-Chargex. 7-tf

Farm Machinery

INT. tractor B250 diesel; MF and Int. 3-furrow plows and Massey Ferguson and Cockshutt mowers. Tel. 527-2074. 42-2p

NEW Idea 2-row corn picker-sheller. Used 2 years. Good condition. Tel. 538-2220. 42-2p

MANURE carrier with track; circular saw; trough for pigs; stanchions for cows. Tel. 525-3706. 42-4p

NEW Idea 2-row Super sheller, in excellent condition. Turnco gravity box and wagon; Massey Ferguson #165 tractor, dual wheels; John Deere #2130 tractor and #146 loader, 500 hours. Tel. 346-5568. 42-2c

Real Estate

WILFRED AMELL LTD
REAL ESTATE BROKER
938-1611
ST ANDREWS WEST
ONTARIO KOC-2AO

Farm Machinery

350 Case loader on tracks, steel frame cab and all steel float, equipped with lights. Tel. 525-3318. 42-4p

4 used Surge breaker cup milkers, 2 used True Test milk meters with Kg. flash, 2 Surge 30x vacuum pumps. Peter Babcock Ltd., Tel. 448-2909 or 984-2991. 16-tf

MENARD
FARM SUPPLIES LTD.
Green Valley Tel. 525-2190

Open Monday to Friday
8:00-5:30
Saturday 8-12 noon
Sales anytime by appointment

USED TRACTORS

1—MF 165 with Allied loader
1—MF 245, 200 hrs.

1—David Brown 990
1—MF 255 with Allied loader, 600 hrs.
1—International Farmall A

1—Cockshutt 560 diesel
1—MF 1135-120 h.p., 400 hrs., dual wheels
1—International forklift, 14 ft. mast, 4,000 lbs.

1—International forklift, 14-ft. mast, 6,000 lbs

SPECIAL
2—H&S boxes, 16-ft. with roof, less wagon, $2,450.

PLOWS

2—MF 3-furrow, 12 in.

1—MF 3-furrow, 16. in.

FORAGE HARVESTERS

1—Ford 612
1—Gehl 89

USED EQUIP.

1—MF manure spreader, 120 bu., P.T.O.

USED COMBINES

1—MF 510, 1977 model, only used for 300 acres, like new.

USED SWATHERS

John Deere Model 800 with conditioner
MH Model 20

Real Estate

J. P. Touchette (613) 525-2417

WILLIAMSTOWN
Beautiful stone home, 5 bedrooms, 2 fireplaces, finished basement, double garage, 27 acres with trees galore. Circular driveway—a dream home with complete privacy. Excellent financing.

TOWNSHIP OF CHARLOTTENBURGH
33 acres with 3-bedroom home, barn and garage, $29,500.

2 parcels, 33 acres each, with no buildings.

35 acres with home to be finished. Good summer location, $29,000, with $3,000 down.

ST. ANDREW'S
30 acres, no buildings, 3-acre frontage, river on property.

ST. EUGENE
3-bedroom home in village, 2 storeys. Terms.

Log home on 6-acre lot, river and road frontage, garage and shed.

80 acres with good barn, excellent farm land.

GLEN NORMAN
Large family home, 1 storey, cathedral style living room, 2 bathrooms, large new barn.

McCRIMMON
Log home on Highway 34 with 1 acre and small barn.

APPLE HILL
3-bedroom mobile home on permanent lot in village on paved road.

BAINSVILLE
Brick, 5-bedroom home, screened-in verandah, fireplace, formal dining room and large living room. Large treed lot.

Large lot, no buildings, in village.

BEAUCHAMP DEVELOPMENT
3-bedroom, winterized cottage, 2-acre lot, furnished.

LOCH GARRY
3-bedroom cottage on lake. Fantastic view. Fully furnished, also boat and motor.

ST. BERNARDIN [NEAR 417]
100 acres, beautiful home, piggery, large barn with stable cleaner or 10 acres with buildings.

88 acres, no buildings, good farm land.

ALEXANDRIA
Harrison St. luxury brick home, five bedrooms, large living room and kitchen, finished rec room, double lot with mature trees. Many extras.

Double tenement on Sinclair St., $19,500. Financing available.

137-acre farm with no buildings, 5-acre bush, fronting on two roads, ½-mile from Alexandria.

Double tenement Kenyon St. W. Beautiful yard, large frontage.

Double tenement, Elgin St. W. Beautiful yard, large frontage.

L'ORIGNAL
Highway 17, gas and snack bar and living quarters. Separate 3-bedroom trailer. All on large lot with camping facilities. Reasonable down payment.

NEAR 417
100-acre farm with house, good barn with stable cleaner. River on property.

35 acres, no buildings, ½-mile away from Hwy. 34 overpass.

Three 6-acre lots, no buildings, ¼-mile from Hwy. 34 overpass.

100-acre farm with house, good barn with stable cleaner.

One 30-acre lot on Highway 34.

GLEN ROBERTSON
3-bedroom, family room, living and dining, premises rented to Bank of Nova Scotia. Large lot. Terms.

NEWINGTON
Beef operation, 200 acres. 4-bedroom brick home, large barn.

10-acre mini farm with buildings.

30 acres, no buildings, good frontage.

FIRST KENYON
15-acre lot, complete seclusion, 2 roads in 6-acre frontage.

RIVER BEAUDETTE
3-bedroom cottage with swimming pool. Furnished, $19,500.

CURRY HILL
Excellent mobile home on 1-acre lot. Beautiful location, 2nd Concession Lancaster. Garage. Storage. Fridge, stove, dishwasher, washer and dryer.

ORMSTOWN
Chalet with extraordinary fireplace. Furnished. One-acre lot.

Farm Machinery

MASSEY Ferguson 25 tractor, 800 hrs., with snow blower. Tel. 525-3432. 43-2p

GRAIN storage, 5,000 bushel steel grain bin with aeration system. Tel. 525-2772. 43-2p

JOHN Deere 2120 with Simms cab, in excellent condition, only 1,200 hrs. Will accept trade-in. Massey Ferguson 4-furrow plow, 14'', trip beam; Ford manure spreader, 130 bus. Tel. 347-3014 after 6 p.m. 42-2p

Real Estate

E. Vaillancourt
REAL ESTATE - IMMEUBLES
BROKER — COURTIER
P. O. Box 69, Alexandria, Ont. K0C 1A0

VANKLEEK HILL: Centrally located, 1½-storey, 3-bedroom, century brick home with all conveniences. Excellent condition. Only $35,000, to settle estate.

GREEN VALLEY: Main Street, 3-bedroom, brick bungalow with all conveniences. Space for two additional rooms on second floor. Priced to sell.

ST. EUGENE: On large waterfront lot, rustic 2-bedroom home with large shed and good water supply. A true jewel for the antique lover. Priced to sell.

GLEN ROY: 100-acre cash crop farm presently seeded to alfalfa in its entirety on the 90 plowable acres, balance mixed bush. Large 1½-storey implement shed. 9½-room, remodelled 1½-storey farm home, has all the conveniences including electric heating, and is nestled in a scenic valley. For the most discriminating.

HIGHWAY 43: 5 miles west of Alexandria, 150 acres of rolling treed land with two-storey brick home. Has 6 acres road frontage. Very reasonably priced.

VACANT LAND AND BUILDING LOTS: We have variety in sizes, locations and prices to offer you, including an excellent Lake St. Francis 8-acre waterfront lot.

FOR more information on the above and our many other fine listings please phone our representative of your choice.

R. Vaillancourt	525-3419
E. Vaillancourt	525-3641
C. Wylie	674-2019
Office	525-3641

M. JEAN CAMERON
TEL. 938-3860

MAXVILLE VILLAGE
2-storey home on Main Street. This home features 3 bedrooms, wall to wall carpeting and is in immaculate condition. MLS.

FARMS
35 ha. with 3-bedroom, maintenance free exterior home. Metal clad barn ties 60 head. All buildings in excellent condition and situated approximately 2 miles from Highway 401 in Curry Hill area. MLS.

SUMMERSTOWN AREA
New 3-bedroom bungalow, electric heating and situated on large lot. Immediate possession.

LANCASTER VILLAGE
2-storey, 3-bedroom home with aluminum siding, all new plumbing, electric heat, situated on large lot. M.L.S.

GREEN VALLEY AREA
Executive type country home on 11-acre treed lot. This home features 3 bedrooms, 2 fireplaces and many extras. M.L.S.

INVESTMENT PROPERTY
Duplex in South Lancaster in excellent condition. Both apartments rented. MLS.

CURRY HILL AREA
Country living at its best in this new 3-bedroom brick bungalow, with fireplace and electric heat, a 2.49-ha. (6.23-acre) lot with some bush. MLS.

FARMS AND HOBBY FARMS
32 ha. with two houses and barn set up for market gardening. MLS.

16.19 ha. (40 acres) with 3-bedroo m house, maintenance free exterior, barn and outbuildings in good condition; home has been renovated and includes fieldstone fireplace, Williamstown area. M.L.S.

VACANT LAND
2 parcels, vacant land, 14 ha. and 11 ha., Curry Hill area. close to 401. M.L.S.

Choice building lots and vacant land in Lancaster Village and surrounding area.

Lancaster Office 347-2215
Cornwall Office 938-3860

A. G. Fraser Stan MacIntosh

Farm Machinery

STABLE stall equipment for cattle, water bowls, stable cleaners and parts. Cleaner chain to fit almost every make of transmission. We can convert your stanchion stalls to low head rail. Ventilation systems and exhaust fans. Hog equipment, farrowing crates, individual loose sow stalls and pens, water and cleaning equipment. Hydra Ram underground manure pump handles any kind of manure with heavy bedding to 250 ft. away. Dealer for Pedlar Beatty, Ralco, Clay, Hallman. Rombough Farm Services, Bainsville, Tel. 347-2140. 43-2p

TROTTIER BROS.
FARM EQUIPMENT
Hwy 43 Alexandria
525-3120

Good selection of snow blowers just arrived.

—990 David Brown, cab and loader
—County 6 Ford, 4-wheel drive with cab on new rice tires
—4/65 Nuffield

—824 International with cab, in good condition.

1—Rock rake
2—New manure spreaders, 180 bus. and 200 bus.
1—used manure spreader, 160 bus.

Good assortment of plows, new and used.

Store Hours
Monday-Friday
8:00-5:30
Saturday
8:00-Noon

Real Estate

DON LATREILLE — VILLENEUVE & ASSOCIATES REAL ESTATE INC.
realtor
938-3800
HOMES•BUSINESS•FARM

APPLE HILL
3-bedroom home, large lot, plenty of character, excellent starter home. Priced at $24,900. M.L.S.

ALEXANDRIA AREA
New 3-bedroom bungalow on Marcoux Road. Oil and wood forced air furnace. Asking $43,-900. M.L.S.

NORTHEAST OF CORNWALL
5-bedroom bungalow, knotty pine exterior, situated in a cedar grove, very secluded, excellent landscaping, 16 acres. Asking $65,900. M.L.S. 41-4c

Farm Machinery

DeLAVAL bulk tank, 35 cans, 3 Surge milking machines with pump and piping. Tel. 525-3512. 43-2p

SURGE pipeline milking system, parlors, feeding systems, water treatment equipment, stand-by power supply, new and used vacuum pumps, bulk tanks, milker pails and buckets. Peter Babcock Ltd., Surge Dairy Farm Equipment. Tel. 448-2909 or shop 984-2991. 35-tf

BULK tank, used, 400-gal. Milkkeeper, 400-gal. Woods, Peter Babcock Ltd., Surge Dairy Farm Equipment, Tel. 984-2991 or res. 448-2909. 43-tf

JOHN Deere tractor 1830, 400 hrs., just like new. Tel. 347-2139. 42-2p

USED Vincent hydraulic stable cleaner complete with 60-ft. swinging boom and chain or new chain available. Some lengths of used chain Vincent, Lajoie, Houle, Beatty. One 35-bushel Eubler feed cart. Rombough Farm Services, Bainsville. Tel. 347-2140. 43-2p

New and Used
MACHINERY

—1150 Int. grinder
—38 ft. grain elevator
—automatic stooker
—Ford 3 pt. hitch rake
—Massey 35 pull type combine
—10 ft. Int. hydraulic disc
—International threshing mill
—New and used White tractors, 2 WD and 4 WD new and used equipment.

Fern Carriere
SALES REPRESENTATIVE FOR PRESCOTT FARM SUPPLY
Tel. 525-2727
41-4p

Real Estate

A. WALLACE HOPE DEVELOPMENT LTD.
ALEXANDRIA, ONT.
525-1330 525-2462

PROPERTIES FOR SALE

ALEXANDRIA
Modern 3-bedroom bungalow, electric heat, carport, paved driveway. Centrally located.

Cottage and lot on St. Lawrence River waterfront, 5 miles from Lancaster. Make us an offer.

ALEXANDRIA
One new modular home on waterfront lot. Furnished or unfurnished. Available immediately.

One new 60x12 mobile home, 3 bedrooms, can be installed on your lot immediately.

One 48x12 used mobile home, 2 bedrooms, cathedral roof style.
Building lot on Kincardine St., Alexandria. Located in a new building development. Completely serviced with town water and sewer.

Two vacant lots on Dominion St. North. Can be purchased jointly or separately. 19-tf

Farm Machinery

CREAM separator, excellent condition, $75; heavy duty electric dryer, 220 volt, $60; kitchen set, table and 4 chairs, $35; space heater with electric blower, $40; space heater, $20; oil drums, 100-gal. with stand and guage, $40; 200-gallon tank, $40; garden rotary tiller, $75; canning machine, $30; churn, $15; wagon wheels, $8; crosscut saws, $10; insulators, horseshoes, 50 cents each; grinding wheel on stand, $15. Big selection of harness, also some old farm machinery for hobby farmer. Please call any time. Tel. 527-2867. 42-3p

Real Estate

ON Victoria Street West, 3-bedroom, brick bungalow, (46'x25'), with central air conditioning and finished basement, for sale with or without adjacent corner lot, (60'x80'). Tel. 525-2395. 40-4p

MODERN log style hilltop home, superb panoramic view, 6 miles from Alexandria, 4 bedrooms, 2 bathrooms, garage, cedar grove, small guest house, 6 picturesque acres, river back. Price in forties. Private. Weekends 1-527-5727, weekdays Montreal, 1-514-744-0430. 39-5p

FARM, 26½ acres, on Concession 7, Roxborough, Moose Creek. Apply to Gerald Curotte, Tel. 1-514-632-4687. More information, 161 Central St., Cote St. Catherine, Que. 43-4p

PERFECT beef hobby farm (70 acres) St. Polycarpe. Tel. 347-3014 or 525-1506 after 6 p.m. 42-2p

BUSINESS FOR SALE
Only wool and craft shop in town

Give your own craft courses
Crochet, knitting, macrame weaving, etc.
Very reasonable price

Call 347-2512 38-tf

Real Estate

50-acre farm for rent with sound renovated house, large barn and new 30x40 arena, 4 miles west of Alexandria. Reasonable rate to the right person. Information, 613-525-3023. 43-1c

For Sale, To Let

BUNGALOW, 2 bedrooms, kitchen, living room, and bathroom, sun porch, on 57'x210' lot. Includes refrigerator and stove. Tel. 874-2679. 42-2p

NEW 3-bedroom house for sale or rent, Glen Robertson Village. Tel. 874-2137. 42-2p

BRICK house with 5 bedrooms, large lot, in Alexandria. Tel. 525-2544. 42-2p

DUPLEX with finished basement, wall to wall carpet, land 136x66, surrounded by trees and hedges, paved driveway, also large bachelor, all furnished, independent from the house, all electric heating. Tel. 525-2072. 43-1p

FOR lease, superior office space. Be in a central business location in Sauve Block or the building to the north of it, at corner of Main and Kenyon Streets, plenty of parking, extremely good access to all parts of the town. Being close to other businesses means more for you too. Tel. 525-2940, Sauve Real Estate. 46-tf

Real Estate

DA MacMILLAN REALTY LIMITED
'The Action Team'

FARM—in the Williamstown area, 166 acres, 125 tillable, 25 acres bush and the rest is rough pasture. Also includes barn with silo and milkhouse, storage shed, two-car garage and a good sound 4-bedroom home. MLS.

HOBBY FARMS: 100 acres with a beautiful, well constructed bungalow. Close to Hwy. 417 and Highland Rd. interchange. MLS.

55 acres with a well kept older home, barn and shed with an asking price in the 40's. River at back of property. MLS.

BE FIRST: Yes, be the first one to see this property. Consists of a 7-year-old house with a fireplace in the living room, garage, and is situated on a ridge with about 8 acres of land. Paved road. MLS.

VACANT LAND:
Building lot in the Curry Hill area. MLS.
20 acres with 1-acre of bush near Dalkeith. MLS.
2-acre level lot near Summerstown. MLS.
100 acres with 5 acres of bush plus a barn. Price reduced. MLS.
15 acres and 40 acres near 417 and Hwy. 34 interchange. MLS.
55 acres in Maxville area. MLS.
65 acres about 15 miles north of Cornwall on Hwy. 138. MLS.

MLS MULTIPLE LISTING SERVICE

Archie McBean	525-3774
Harold Howes	347-3584
D. A. MacMillan	933-3629
Office	933-6524

realtor

For Sale, To Let

1970 mobile home with 3 bedrooms and gas stove. Tel. 538-2550. 42-3p

SURVEYED lot for sale, 50'x120', lots of shade trees, two buildings on lot, 12'x16' and 12'x20', $2,960 cash. Tel. 525-3441 after 6 p.m. 42-2p

1 four-bedroom brick house for rent at Glen Roy. Apply Lawrence Legroulx, Tel. 525-3104. 42-2p

1 completely serviced trailer pad for one trailer, for rent at Glen Roy. Apply to Lawrence Legroulx Tel. 525-3104. 42-2p

1975 Pacific Mobile, 12'x54'. Tel. 525-2920. 42-2p

MOBILE HOME

PMC MODEL

1977 model, 68'x14'

3 bedrooms
skirts included

asking $16,500

34-tf

Tel. 347-3759

Real Estate

SAUVE REAL ESTATE LTD.

Realtors

39 Main St., North — Alexandria — (613) 525-2940

LAND PARCEL, DUNVEGAN ROAD
Scenic 25-acre parcel on paved road about 4 miles west of Highway 34, about 5 acres tillable, balance is second growth bush, $15,000. MLS.

POWER DAM ROAD, LAND
Adjacent Alexandria, beautiful building lot of 21 acres, 3 acres wide, on Delisle River, all very fertile tillable clay loam, ideal as a hobby farm, $25,000. MLS.

3 LOTS, GLEN ROY ROAD
All about 200x900, already subdivided, in trees, perfect for a rural home, only $5,700 each.

85-ACRE FARM, NEWINGTON
Attractive large farm, stately brick home, dairy barn with stable cleaner, silo, convenient location adjacent village, ready for you and your plans, $66,000.

OUTSTANDING RURAL HOME
Don't miss this excellent 8-year-old stone bungalow, 2 fireplaces, finished basement, so many extras, circular driveway among maples, 20 acres land with home built within the forest. A paradise setting.

ESTABLISHED CAMPING GROUNDS
For a group. About 40 sites serviced with water and electricity, 25 scenic acres. Also features a new bungalow, two cottages, in-ground swimming pool. A profitable business as well as living quarters, only 6 miles from Alexandria.

FARM, IDEAL FOR RIDING ACADEMY
2 miles from 417, 1 hour from Montreal, LaGrasse River runs through this property, 75 acres of workable land and 25 acres bush, $59,500.

MANSION, TO BE RENOVATED
Exterior in excellent condition, 50 minutes from Montreal, ½ mile from 401. Existing mortgage $42,000, asking price $49,500.

ATTENTION CORNWALL PEOPLE
Perfect hobby farm in Newington with 85 acres and a good old brick house, close to the village and the school. Priced very reasonably at $66,000.

FERTILE 100-ACRE FARM
Handy starter farm located near St. Bernardin, 96 acres of very fertile, tillable soil, renovated, attractive two-storey home, near new medium-sized barn with stable cleaner, milk house, $55,000. Don't hesitate to call us. We are pleased to show you this property.

LARGE BRICK HOME, GREENFIELD
First home south of tracks on east side of street, attractive old brick home with 2 bathrooms, forced air oil furnace, 12 ha. (30 acres) land touching village, $37,000. Don't miss this chance.

SMALL GREENFIELD HOME
Only $8,000. Small home with 110 electricity, attached wood shed, never failing dug well. Maybe it would suit you or a friend.

LINSLEY STREET, ALEXANDRIA
Very good 2-apartment home for the low price of $22,000, live in one apartment and rent the other.

BEGINNER'S HOME
Located in area village on well landscaped lot, has maintenance free exterior, all conveniences, quality carpets, 3 bedrooms, all for just $25,000 or best offer.

QUALITY COUNTRY HOME
Built in 1978, this home is a split level bungalow, kitchen, formal dining room, living room with Angelstone fireplace; second level has 3 bedrooms, 5-piece bathroom, brick exterior, 2-car garage, and sits on 9 acres of land. Priced to sell at $69,900.

NESTLED AMONG THE TREES
Pretty home with dream entourage, on Highway 34 just 2 miles south of town, 3 acres wooded land, circular driveway, 3-car garage, fireplace in home. Even if you're only slightly interested, feel free to treat yourself to a visit. Call tonight. MLS.

PRETTY LOCHIEL TOWNSHIP FARM
Home surrounded by small forest, so scenic and private, all you need is already in the home, for your animals there is a barn, also tractor, plow, cultivator and trailer, 50 acres land, only 7 miles from Alexandria, call today. MLS.

SALES REPRESENTATIVES

Maurice Sauve	525-2940	Robert Poirier, Alexandria	525-3857
Lionel Glaude, Alexandria	525-2340	Wallace Morris, Finch	984-2227
Germain Glaude, Alexandria	525-3030	Marie Clemens, Vankleek Hill	678-3341
Andre Menard, Alexandria	525-3307	Andre Brunet, Glen Robertson	347-3014

Appraisals Robert Poirier AACI

realtor

For Sale, To Let

1-bedroom cottage and shed to be moved at Westley's Point. Tel. 347-2051. 43-2p

2-bedroom apartment for rent, available immediately. Tel. 525-3966. 42-2p

MOBILE home for sale, 55'x12', 367 Dominion St. Asking $6,500. Tel. 525-2185. 43-2p

MODERN house, 1½ miles from Maxville. Free rent and hydro for doing farm chores. For more information, Tel. 527-5225. 43-2p

FOR rent—2-bedroom bungalow, available immediately, Nov. 1st, 1978 to June 1st, 1979. Furnished or unfurnished. Elderly preferred. Tel. 525-2676. 43-2p

COUNTRY home for rent, newly renovated inside, carpeted throughout. RR1, Lancaster, available Nov. 1. Tel. 347-2746 or 347-2155. 43-2p

FOR rent, country living, cross-country skiing, beautifully furnished 2-bedroom bungalow, stone fireplace, wall-to-wall carpet, 5 miles north St. Andrews West, good road. November to April 30, 1979. References required. Tel. 932-5243. 43-1p

FARM house for rent, 3 miles west of Alexandria. Available November 1. Rent $175. Tel. 525-1831. 42-2p

BACHELOR apartment with stove and fridge, centrally located, available immediately. Tel. 525-1330. Hope Bldg.

GOOD-sized one-bedroom apartment, private entrance, with or without stove and fridge. Tel. 525-1330.

3-bedroom apartment, half of duplex, back yard, available Nov. 1. Tel. 525-1330.

Apartments

2-bedroom apartment, heat, and light, washer and dryer. Available immediately. Also the same for November 1st and December 1st. Tel. Raymond Ouellette, 525-3786. 40-tf

2-bedroom apartment to rent. Apply Jean Station. 41-tf

LIVING in Glengarry and working in Montreal? Have suitable accommodation for the right person. Private home in quiet residential area in the West End. Kitchen privileges. Possibility of car pool. Tel. (514) 488-6753 evenings Monday to Thursday. 42-3p

ROOM to let close to school or factory. Tel. 525-3956. 42-2p

UPSTAIRS 4-room apartment to rent, partly heated, complete bathroom, hot water, inside stairs, no children. Tel. 525-1050. Available immediately. 43-2p

2-bedroom apartment for rent, available immediately. Tel. 525-2822. 43-1p

2-bedroom apartment, 3 miles west of Alexandria. Tel. 525-3966. 43-2p

ROOM to rent, Mill Square, available Oct. 1st. Elderly preferred. Tel. 932-7680. 39-tf

Wanted

WANTED—large quantity of good quality dry shelled corn. Charlie Myers, RR2, Dalkeith. Tel. 874-2673. 42-2c

WANTED to buy—a bush or grove for pulp and logs. Tel. 874-2851 collect. 42-3p

WANTED to rent—farm home with some land in Alexandria or vicinity of ten miles. Tel. 1-514-459-4515. 40-3p

Wanted

WANTED—A sheet of Masonite blocked off in 4''x4'' squares. Popular in kitchens and bathrooms 20-30 years ago. Approximately 40''x60'' piece required. Tel. 527-2572. 43-2p

WANTED—25 tons of cob corn. Tel. 525-2360. 43-1c

WANTED—garage space in centre town for car, winter or year round. Tel. 525-1455. 43-1p

Help Wanted

WANTED—Cleaning lady twice monthly for family with school-age children living on rural road in Alexandria-Apple Hill area. Transportation could be provided. Tel. 525-2483. 43-1p

PART-time bar and kitchen work. Apply to Bonnie Glen. Tel. 525-2646 or 525-3078. 42-2c

HELP WANTED

OVERSEAS: American companies need people with many skills, talents and types of education for overseas employment. Ex: Engineers, accountants, social workers, equipment operators, electricians, carpenters, plumbers, pipefitters, welders, oil field workers and others. Foreign Opportunities, Cornwall, Ontario. By appointment only. 1-613-938-1323. 41-3c

Work Wanted

I would like to keep children in my home. Mrs. Raymond Brunet. Tel. 525-2451. 43-1p

RENOVATIONS, carpentry work, painting and insulation, etc. Reasonable rates. Tel. 525-1383 or 525-3290. 43-1p

WILL keep children any age in my home, 5 days a week. Tel. 525-1033. 42-2p

MOBILE Discoteque, available for weddings and parties of all sorts. Call Andre, 525-3150 or Louis, 525-2944. 8-tf

Services Offered

WE machine file most hand and circular saws, also carbide saws, scissors and chain saws, etc. Seguin Hardware, Alexandria Home Hardware, Maxville Pro Hardware, Williamstown. 16-tf

CUSTOM corn picking, UNI 4-row, Tel. 525-2793 after 4. 43-3p

WILL clean poultry houses and disinfect. Tel. 527-5248 or Cornwall 938-1100. 43-2p

GENERAL

CARPENTRY WORK

cement repairs and building

CARMEL SABOURIN

Tel. after 6 p.m.

TEL! 525-1231

43-14p

ATTENTION FARMERS

We pick up your sick, crippled and dead animals
Prompt Service

MACHABEE

ANIMAL FOOD, LTD.

St. Albert, Ont.
We accept collect calls
Tel: Crysler 613-987-2818

27-tf

Services Offered

QUALIFIED electrician and plumber to do new installations, renovations and repairs. Free estimates. Tel. 524-2740 or 487-2614. 16 f

CARD Reading. I will give you never failing advice on all matters of life, such as love, marriage, business. There is no heart so sad or home so dreary that I cannot bring happiness to. Tel. 613-938-1901. 42-8p

CUSTOM PLOWING

Reasonable Rates

Tel. 525-3479

43-1p

dude

MOBILE DISCOTHEQUE

Music for All Ages

Weddings—Stags—Parties

525-2943, 525-3808

23-tf

DON CONROY & SON

Septic Tank Cleaning

Repair and Insulation

Call 931-1108
931-1527

Summerstown, Ont.

18-tf

Services Offered

PAINTERS with many years experience. Interior, exterior, wallpaper. Also other kinds of repair and carpentry work. R. Sorenson, 527-5204. 33-16p

ALL kinds of painting jobs, wallpapering, plastering and dry-wall, 40 years experience, Axel Pedersen, Tel. 525-2206. 40-14p

WILL serve wedding receptions and banquets. Wedding and birthday cakes. Mr. and Mrs. H. Shott, Concession 7, Greenfield. Tel. 527-5776. 30-tf

ROBERT'S CARPENTRY

Rental Service 525-2807

HOUSE BUILDING
REMODELLING, REPAIR AND CONCRETE BREAKING
ARTICLES FOR RENT:
Cement mixer, cement polisher
18-ft. soil conveyor, concrete breaker, etc.
24-hr. service
including weekends -tf

ATTENTION FARMERS

Whitewashing barns with high pressure cleaning and fly control. tf

Harry Willems

Tel 674-5762



R. BAIER,
(613) 674-2046

Black Forest Clock Shop

REPAIR and RESTORATION OF FINE CLOCKS and ANTIQUE TIMEPIECES

R.R. 1, Ste-Anne de Prescott

33-15p

Services Offered

McARTHUR BROS and MacNEIL LTD
FUNERAL DIRECTORS

Service has been a tradition since 1867

Parking on premises

LANCASTER LOCATION
Oak Street, Lancaster, Ont.
Tel: 347-2692 or 932-6300

CORNWALL LOCATION
428 Second St. E.
Cornwall, Ontario
Tel: 932-6300

FUNERAL DIRECTORS
Donald W. Derry—President
Alain Berger
Michael J. Sullivan 8-tf

MEMBER

ONTARIO SERVICE FUNERAL ASSOCIATION

CHAPEL SEATS 200
COURTESY CARS
Available upon request

General Contractor

Construction and Renovations
—Foundations
—Framing
—Siding

AL PENNISTON

Tel. 347-2189

39-tf

Air conditioned
Fully licensed

ACROPOLIS DINING LOUNGE

Alexandria Pizzeria
Reserve now for banquets, receptions, etc.
Tel. 525-2744

27-tf

salon funéraire
wilson
funeral home

Serving Glengarrians
In Cornwall

822 Pitt Street (613) 938-3888
Cornwall, Ontario
Ronald Wilson, Director

36-tf

MARCIAL EDMOND

Excavation

Backhoe Service

I do digging for basements, trenches ditches, all types of work, also licensed for septic tanks

29-15p

Tel: 525-2359, if no answer call 525-1587

GLENGARRY RENOVATIONS

Tel. 528-4693

Form work, foundations, carpentry work and renovation and general contracting
Free estimates

15-tf

GLENGARRY TIRE SERVICE

(formerly Wayne's Tire Service)
All types of tires
24-hour service
On the spot repairs

Glen Robertson

Tel. 874-2727 40-tf

STEEVES

Well Drilling Reg'd

Artesian Wells
Tel: (514) 451-0401
(514) 458-7273

Keith MacMillan

Tel: 525-1501

10-tf

case

Industrial and Agricultural

MARLEAU GARAGE

SALES & SERVICE 32-tf

St. Bernardin, Ont. Tel. 678-2033

Raisin Region Conservation Authority

TENDERS

For the supply of diesel fuel, furnace oil, gasoline.

Tender forms will be available from the office of:

The Raisin Region Conservation Authority
P.O. Box 10, Martintown, Ont.
Tel: [613] 528-4584

Sealed tenders will be received by the undersigned until 11:00 a.m., November 3rd, 1978, for the supply of:

1-A] Furnace oil—1,700 gallons, approximate quantity

1-B] Service Contract—on 2 furnaces

2-A] Diesel fuel—250 gallons, approximate quantity

2-B] Tank, dispenser, guage and stand

3-A] Gasoline, low test—1,950 gallons, approximate quantity

3-B] Tank [capacity 500 gallons] dispenser, guage and stand.

A. Code, Superintendent. 43-1c

INVITATION TO TENDER

Tenders are invited for the following operations:

A] Plowing of approximately 350 acres, to be completed by June 9, 1979.

Reference Tender No. C-13-78/79

B] Discing of approximately 400 acres, to be completed by June 23, 1979.

Reference Tender No. C-14-78/79

Supplier to provide all labor, fuel, equipment and maintenance of equipment.

All work to be done in Roxborough, Osnabruck, Finch and Cornwall Townships.

Closing date for these tenders is November 13, 1978.

Tenders will be opened publicly at 10:30 a.m. on November 14, 1978 at 113 Amelia St., Cornwall, Ontario.

A Bid bond of $250.00 must accompany each quotation.

Tender forms, specification sheets and maps may be obtained by a written or telephone request to Ministry of Natural Resources, 113 Amelia Street, Box 1749, Cornwall, Ontario K6H 5V7. Telephone: [613] 933-1774.

Ministry of Natural Resources
Ontario

42-2c

INVITATION TO TENDER

Tenders are invited for the following operations:

A] Spraying and Incorporating of Eptam on approximately 400 acres, to be completed by July 14, 1979.

Reference Tender No. C-16-78/79

B] Spraying of simazine on approximately 400 acres, to be completed by August 11, 1979.

Reference Tender No. C-15-78/79

Supplier to provide all labor, fuel, equipment, maintenance of equipment and water.

All work to be done in Roxborough, Osnabruck, Finch and Cornwall Townships.

Closing date for these tenders is November 13, 1978.

Tenders will be opened publicly at 10:30 a.m. on November 14, 1978 at 113 Amelia St., Cornwall, Ontario.

The successful tenderer must hold a Class 1 Land Exterminator's Licence in accordance with the Pesticides Act.

A Bid bond of $250.00 must accompany each quotation.

Tender forms, specification sheets and maps may be obtained by a written or telephone request to Ministry of Natural Resources, 113 Amelia Street, Box 1749, Cornwall, Ontario K6H 5V7. Telephone: [613] 933-1774.

Ministry of Natural Resources
Ontario

42-2c

NOTICE

Township of Kenyon

Notice is hereby given that the Council of the Corporation of the Township of Kenyon intends to pass at the Council meeting on December 5, 1978 the following By-Law No. 684-78

The Corporation of the Township of Kenyon By-Law No. 684-78

A By-Law to stop-up and close a portion of the unopened road allowance between concessions 18 and 19 Indian Lands, west of County Road 20 in the Township of Kenyon and to authorize the leasing thereof to William Kippen of said Township.

The Council of the Corporation of the Township of Kenyon enacts as follows:

1. **The portion of the road allowance described as:**
   All and singular that certain parcel or tract of land and premises, situated lying and being that portion of the unopened road allowance lying between concessions 18 and 19 of the Indian Lands, Township of Kenyon and extending from the west boundary of County Road 20 to the western boundary of lot 11 in concession 19 Indian Lands, Township of Kenyon.
2. **Said stopped up road allowance shall be leased to William Kippen of said Township as an access to his properties for agricultural purposes.**

The Reeve and Clerk of the Township of Kenyon are hereby authorized to execute and deliver under the seal of the Township a lease thereof to said party.

Read a first, second and third time in open council. Passed, signed, sealed and delivered this . . . . day of . . . . 1978.

Reeve . . . . . .
Clerk . . . . . .

Note: Any ratepayer wishing to appeal the above By-Law may do so by filing notice in the office of the Clerk, Greenfield, Ont. R.R. 5, Alexandria, Ont. K0C 1A0, before the date of passing thereof.

J. R. Steel, Clerk Treasurer. 43-4c

NOTICE

Township of Kenyon

Notice is hereby given that the Council of the Corporation of the Township of Kenyon intends to pass at the Council meeting on December 5, 1978 the following By-Law No. 685-78

The Corporation of the Township of Kenyon By-Law No. 685-78

A by-law to stop-up and close a portion of the unopened allowance between concessions 2 and 3 in the Township of Kenyon, County of Glengarry.

The Council of the Township of Kenyon enacts as follows:

1. **The portion of the unopened road allowance described as:**
   All and singular that certain parcel or tract of land and premises, situated, lying and being that portion of the road allowance lying between concessions 2 and 3 of the Township of Kenyon from the western boundary of the road allowance between lots 16 and 17 concession 3 to the west boundary of lot 18 in concession 2, all within the Township of Kenyon County of Glengarry, is hereby stopped and closed as a public highway.
2. **The said stopped-up road allowance shall be leased to Grant Kennedy, an abutting property owner.**

The Reeve and Clerk are hereby authorized to execute and deliver a lease thereof under the seal of the Township to said party.

Read a first, second and third time in open council. Passed, signed, sealed and delivered this . . . day of . . . A.D., 1978.

Reeve . . . . . .
Clerk . . . . . .

Note: Any ratepayer wishing to appeal the above By-Law may do so by filing notice in the office of the Clerk, Greenfield, Ont. R.R. 5, Alexandria, Ont. K0C 1A0, before the date of the passing thereof.

J. R. Steel, Clerk Treasurer. 43-4c

Get your Royal Bank loan before you shop for your car.



We can help you drive a shrewd bargain.

Getting a good deal.

Comparison shopping is usually the key to getting a good deal.

But it always helps to have money in the bank. If you don't have as much as you think you're going to need, you should make arrangements for your loan before you shop for your car.

Royal Bank Termplan Personal Loans are a personal and flexible way to get the money necessary for the things you really need. And you can make all the arrangements in advance of your purchase.

Here's how it works.

Our Personal Loans Officer works with you to find out what you need and what you can realistically afford to re-pay each month.

You also get a lot of good advice in the bargain. On approval, the maximum amount of money you might need is made available to you. So you can go shopping knowing the money's ready when you are.

After you drive your shrewd bargain, you just come back to the Royal Bank and the arrangements are completed. And it's not until then that you start paying interest.

It's neat, simple and convenient. And just one more reason why so many people like the Royal Bank.

Personal loans for other worthwhile purposes also available up to $25,000.

ROYAL BANK
...for a lot of reasons.

41-3c

Ottawa Winter Fair results

Top Holsteins from the Holstein Show in the 11 counties of Eastern Ontario and Western Quebec Districts competed for top honors at their Championship Show held at the Ottawa Winter Fair. 155 animals were paraded before Judge John Beerwort of Brome, Quebec.

Following are a list of winners, with the number of entries in each class listed in brackets after the name.

Recipient of both the Premier Breeder and Premier Exhibitor awards was Maple-Ain Holsteins owned by Donald and Gerald Hunter, Smiths Falls, Ontario. Maple-Ain exhibited the first prize two-year-old (16), View Haven Twinkle.

The tall, stylish, four-year-old (24), Scottshaven Rockman Grace A, exhibited by Robert Dodge, Cardinal, Donald Johnson, Kemptville and Wesley Engst, Aurora, N. Y., U. S. A. was declared Grand Champion Female.

David and Eastman exhibited the first prize Senior Yearling (21) and Junior Champion, Riverdown Jodi Lynn. Sired by A Nelacres Johanna Senator, this well balanced, superior heifer, walking on good legs, was declared Junior Champion over the second prize Senior Yearling, a Mooreville Rocket Kemp daughter, Dalkirk Betty Kemp, shown by Murray Howes, Dalkeith. Other contenders for Junior Champion were the first prize Junior Calf (28), Mountholm Anna, owned by Mountholm Holsteins, Bristol, Quebec and the first Junior Yearling (14), Terrdale Spitfire, the entry of R. J. Hipkin, Manotick.

Hipkin's Bull calf (12), Madawaska Deputy, was declared Champion Male. This well balanced, stylish son of a Cochrane Ivanhoe Fury placed over the second prize calf, Sandy Crest Lone Charlie, a Glenafton Man-O-War son, owned by Sandy Crest Holsteins, Arnprior.

Kenneth A. Baker, Elginburg exhibited the first prize three-year-old (25), Ken-Brook Donalda. The fifth prize four-year-old, Donden Stella Leader, was declared Best Udder for owner H. J. Boyd and Sons, South Mountain. A total of nine Breeder's Herds were shown. Goldendale Farm, Landsdowne took home the first prize Rosette for their excellent herd. The Progeny of Elmside View Citation Jenny won for George Pirie, Bristol, Quebec.

A detailed list of winners follows:

Bull, Senior and Junior Calf: 1. R. J. Hipkin, Manotick on Madawaska Deputy (Champion Male); 2. Sandy Crest Holsteins, Arnprior on Sandy Crest Lone Charlie (Reserve Champion Male); 3. Donald and Gerald Hunter, Smiths Falls on Maple-Ain Rockman King. Heifer Calf: 1. Mountholm Holsteins, Bristol, Quebec on Mountain Anna; 2. Elmside View Farms (George Pirie), Bristol Quebec on Elmside View Reita Queen; 3. R. J. Hipkin on Willola Ormsby Joy. Female, Junior Yearling: 1. R. J. Hipkin on Terrdale Spitfire; 2. Angus and Carl Smith, Chesterville on Sunnylodge Star Girl; 3. Kenneth Echford, Forrester's Falls on Dunlea Astronaut Polly. Female, Senior Yearling: 1. Davidson and Eastman, Metcalfe on Riverdown Jodi Lynn (Junior Champion); 2. Murray Howes, Dalkeith on Dalkirk Betty Kemp (Reserve Junior Champion); 3. R. J. and Dwayne Baird, Carp on Fine Oaks Unique Sage. Female, Two Years Old: 1. Donald and Gerald Hunter on View Haven Twinkle; 2. Norallea Farms, Pembroke on Norallea Janet Aurora; 3. Eldon H. Quaile, Ottawa on Valleyvale Admiral Cher. Female, Three Years Old: 1. Kenneth A. Baker, Elginburg on Ken-Brook Donalda; 2. Drummond Bros., Smiths Falls on Rainbow Valley Danalea; 3. George Pirie on Elmside View Xmas Jenny. Female, Four Years Old: 1. Robert Dodge, Cardinal, Donald Johnson, Kemptville and Wesley Engst, Aurora, N.Y., U.S.A. on Scottshaven Rockman Grace A (Grand Champion Female); 2. Horace L. Nixon, L'Orignal on Burnacres Terri; 3. Donald W. Thomson, Martintown on Cheeseboro Gayleen. Aged Cow: 1. Davidson and Eastman, Riverdown Laura (Reserve Champion Female); 2. Terrdale Farm, Briston on Terrdale Jewel; 3. Dwight J. Dawly, Winchester on Jay Dee Prestige Lucy. Breeder's Herd: 1. Goldendale Farm; 2. Donald and Gerald Hunter; 3. W. Alex Snedden and Sons, Almonte.

* Number of entries in each class.

The Holstein-Friesian Association of Canada, Box 610, Brantford, Ontario N3T 5R4.

CARLETON RUSSELL SHOW

The Carleton-Russell Holstein Show was held September 29, 1978. Judge Clark McCuaig, Lancaster placed 85 head for 17 exhibitors.

The recipient of both the Premier Breeder and Premier Exhibitor banners was Davidson and Eastman, Metcalfe, Ontario.

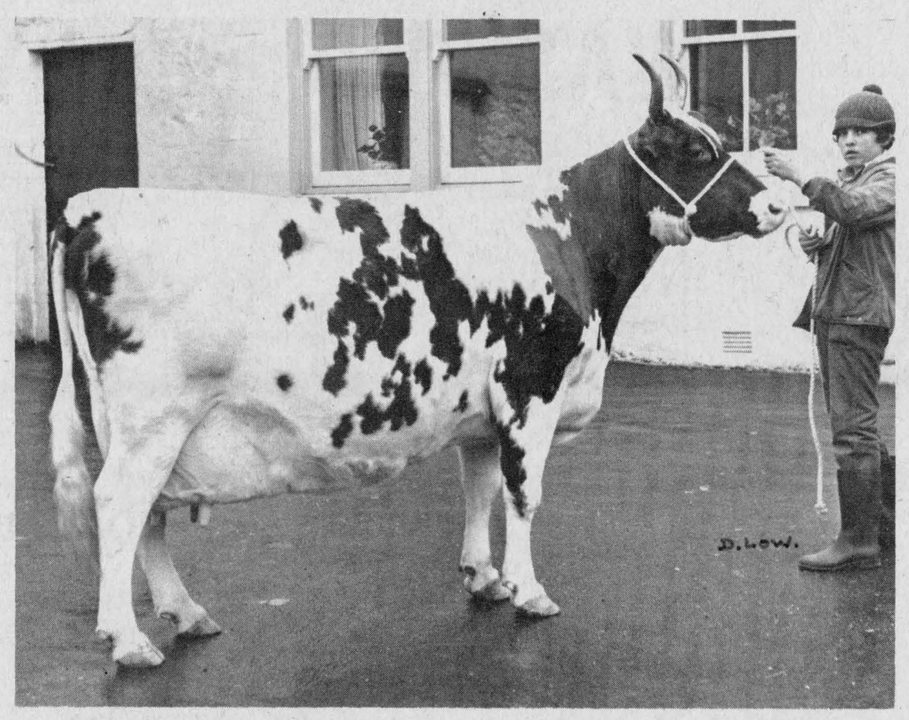

SCOTTISH STRAIN NOW IN CANADA—Many a Scottish mother saw her son off to Canada, never to return. This Ayrshire mother, Knowe White Lily lost one of her young males last week when Knowe World Conference arrived by charter flight from Glasgow to take up residence with his new owners, MacNaughton Cumming and Sons, Lancaster.

Scottish bull joins local herd

Included in a recent chartered flight from Glasgow was a richly bred Ayrshire bull calf imported by Glen Malcolm Farms of Lancaster, operated by MacNaughton Cumming and sons.

His dam, Knowe White Lily 14th, Excellent 93, produced in excess of 170,000 lbs. milk, 4.2 per cent fat in ten lactations with individual records up to 20,000 lbs. A ¾ sister produced equally as well and classified 95 points.

His sire, Auchenflower Waverly, was highest selling bull in a recent Ayr sale and he in turn is out of a high Excellent cow with production in the 15,000 lb., 4.3 per cent bracket.

He was purchased from George Templeton, Knowe, Ayrshire and was named "Knowe World Conference." As arrangements for this purchase were initiated at the time of the Ayrshire World Conference in Britain.

World Conference was released from Levis Quarantine on October 16, and arrived at the Cumming farm the same day.

WARBLE FLY CONTROL DEMONSTRATION
at the farm of
Roy and Don Simmons, Finch, Ont.
Thursday, October 26
10 a.m. 43-1c
Treat your Dairy Heifers and Beef Cattle Now! !

AUCTION SALE
COMPLETE HOUSEHOLD FURNISHINGS
AND ANTIQUES
PROPERTY OF
ESTATE OF THE LATE MRS. LOIS [SANDFORD] MILLS
26 St. Lawrence St., Ingleside, Ont.
Saturday, Oct. 28
at 10 a.m.

2-piece sectional chesterfield with two chairs by Valentine-Seaver (Fr. Provincial style); window bench; occasional chair and stool; coffee table and matching end tables; foot stool; hall mirror—all French Provincial style; Duncan Phyfe drum table, mahogany; bedroom set, complete with bed, dresser, bench and cedar-lined closet; twin beds; double dresser; night tables (2); student's desk; linen; bedding and blankets; dining room set, consisting of table (with 3 leaves); six chairs, buffet and mirrors, all mahogany; kitchen table with 4 chairs; GE electric stove; Coldspot refrigerator (2 doors); deep freeze; kitchenware and appliances; GE washer and dryer; hair dryer; 2 GE air conditioners; GE cabinet stereo; Electrohome color TV, 24" screen; complete set silverware; Wedgewood china, place setting for eight; other pieces of china and silverware; Rose pattern china, setting for 12; showcase; table cloths of various sizes and styles; fireplace (6-piece); desk; lawn furniture; luggage, card table, radio, carpet sweeper, Electrolux vacuum complete with power nozzle; garden tools, "Simplicity" 8 h.p. garden tractor with lawn mower; dinghy boat; barbecue; shop tools, other tools and miscellaneous items.

Note: Outstanding mahogany dining room set in this sale.

TERMS—CASH
Sale to be held under cover. Lunch available.
HAROLD AND ROBERT BROWN, Auctioneers. Tel. 932-7925.
MERLE AND LYLE WELCH, Executors.

ESTATE AUCTION SALE
AT THE FOLLOWING LOCATION
Saturday, Nov. 4
CHARLES DIXON ESTATE
2nd CONCESSION WEST OF LONG SAULT
SATURDAY, NOVEMBER 4th, 1978
STARTING 10 A.M.
Each sale will be under cover with lunch available.
BROWN'S AUCTION CENTRE, EACH WEDNESDAY EVENING, STARTING AT 6:30
HAROLD AND ROBERT BROWN, AUCTIONEERS
43-1c

AUCTION SALE
TEMPLETON TOLHURST PRODUCTION SALE
PUREBRED REGISTERED HOLSTEINS
[All with two clean brucellosis tests]
AT
LES ENCANS DE FERME INC., ST. HYACINTHE, QUE.
Friday, Nov. 3

20 head from the Templedale herd of Howick, Que. including young cows, bred and open heifers, sired by Rockman, Amos, Chieftain, Aztec, Leader and Seven Senator. Also 2 bull calves sired by Northcroft and Admiral Citation. 1977 herd average 165 and 172.

30 head from the Tolhurst herd of Howick, Que. including 15 young cows and heifers, one bull and calves sired by Aztec, Chieftain, Kennedy, Gaylord, Senator and Amos. Rolling herd average on 85 records 153 and 162.

Followed by the 7th Annual Can-Am sale with 30 high quality registered Holsteins, one Excellent and 6 Very Good.

11 a.m. social hour and buffet; 12:30 sale of high quality semen. 1 o'clock sale of cattle. Catalogues available.

LES ENCANS DE FERME INC.
ST. HYACINTHE, QUE.
TEL: [514] 772-2451 43-1c

AUCTION SALE
FARM MACHINERY, TRUCK, ANTIQUES, ETC.
BESIDE ST. POLYCARPE AUCTION
98 CHURCH STREET
ST. POLYCARPE
Saturday, Oct. 28
9:30 A.M.

MF 135 diesel tractor; Dearborn disc harrows, 32 discs; MF mower, 8'; 1960 Ford dump truck; Sicard snowblower, 10 ft. with Ford diesel motor, used 10 hrs.; 1966 Dodge tandem dump truck; large quantity of new and used furniture; office equipment; new and used restaurant equipment; garage equipment and tools; acetylene torches; compressors; new winter and summer tires, etc.; paint; new hardware plus a large quantity of new and used articles.

ANTIQUES: Pine cupboard; spinning wheel; cradle; tables; chairs; bureaus, etc.

In case of bad weather, sale will be held inside.
TERMS—CASH
Lunch Available
MARCEL MAJOR, Auctioneer, N. Lancaster. Tel. 613-347-2955.
LUCIEN BISSONNETTE, YVON DESROCHER, Proprietors.
42-2c

WIC and FARM EQUIPMENT
Gas and Electric
Feed Carts
Bedding Choppers
also
Manual
Fibreglas Feed Carts
40-4c
ROGER MASSIE
Tel. 525-2724

CONSIGNMENT SALE
100 head of Purebred Holsteins
selling at
Fawcett's Sale Arena
Winchester
Tuesday, Oct. 31st
commencing at 12:30 p.m.

63 Open Heifers, quite a number with full pedigrees; 2 Service Age Bulls; 35 Head of Young Cows and Bred Heifers, also one Service Age Bull, from the "Ligtlea Herd" of Jos and Peter Van de Ligt, Lancaster. Classified and on R.O.P. This group of cattle has a BCA of 130 per cent - 130 per cent.

Tested for Brucellosis
For any other information contact
SALES MANAGER
Fawcett Brothers
Sale Service
Winchester 774-3610 and 774-5710
AUCTIONEERS
Mahlon Zeron Hugh Fawcett

COMPLETE FARM DISPERSAL
AT THE FARM OF RENE GALARNEAU
BETWEEN HUNTINGDON AND ORMSTOWN
Friday, Oct. 27
AT 10:30 A.M.

40 head of high grade Holsteins, several are fresh and some are due this fall and winter, 2-year-old herd sire, heifers and calves. The herd has an a recent clear test.

Modern farm equipment including a Ford diesel tractor No. 5000 with cab; Massey Ferguson diesel tractor 165, complete with loader; Massey Ferguson diesel tractor 135; 2 self-unloading forage boxes on heavy duty wagons; Ford 9-ft. hay conditioner No. 535; New Holland manure spreader No. 512, like new; New Holland forage chopper, No. 717; Stelco grain bin, 16'x14'; Massey Ferguson baler No. 124, used one year; New Holland side rake No. 256; Massey Ferguson 4-row corn planter, used 1 year; Int. 4-furrow trip beam hydraulic plow and all other seeding, haying and harvesting equipment.

Also dairy equipment, quantity of hay, grain, silage, and the entire contents of a well equipped shop. Shop tools will sell at 10:30, machinery at 12:30, livestock, 3 p.m.

TERMS—CASH
OR CHEQUE WITH ACCEPTABLE BANK REFERENCE
LYELL GRAHAM, Auctioneer. Tel. Huntingdon, 1-514-264-2289
43-1c

Poulan arrives
NOW! After 3 years intensive engineering . . . more quality for less cost than any chain saw in the world today!
2 cu. in. engine (weighs 7 lbs. 6 oz.)
Automatic oiling
100% bearing construction
Extra quiet spark arresting muffler
All-position cutting
Guard link cutting chain
Poulan micro 25
GAS POWERED SAW
SPECIAL 69.95
Reg. 99.95
For a limited time ONLY [during special coupon promotion on all models]
St. ONGE GARAGE
GLEN ROBERTSON
38-39-42-43c

We're revved up and running
LAST CHANCE
To SAVE you money on a new MF tractor!

Need a new tractor? Now's the time, because we can match your farm needs with the MF tractor you want, and save you hundreds of dollars.

WAIVER OF FINANCE CHARGES UNTIL APRIL 1, 1979
ON NEW AGRICULTURAL TRACTORS AND
NEW IMPLEMENTS WHEN PURCHASED WITH TRACTOR
WAIVER OF FINANCE CHARGES UNTIL JUNE 1, 1979
ON COMBINES AND RELATED ATTACHMENTS
MODELS 255—265—275 $350 OFF
MODELS 285 and 1085 $600 OFF
These offers expire October 28/78
and are subject to available inventory
MENARD FARM SUPPLIES LTD.
Massey Ferguson
Green Valley Tel. 525-2190



CLEMENT FURNITURE LTD.

Main St. South — Alexandria — Tel. 525-1267

Gerry Beauclair
Sales Manager

wants you to

Compare Before You Buy

Admiral DISHWASHERS

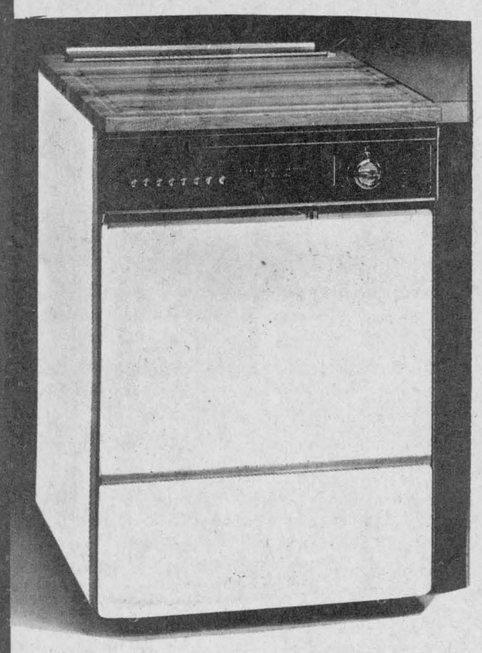

Our best portable/convertible* dishwasher has 8 push button cycles including Wash and Hold (for small loads) and Super Eight Wash Cycle (eight water changes thoroughly clean large loads of heavily soiled dishes) acid and stain resistant porcelain interior. – 3 cycle indicator lights – Forced air drying helps dry dishes and cutlery spot-free. – Solid maple cutting board top – By-pass faucet coupler snaps on securely and easily – Easy-roll casters – 34½"H, 24" W, 25" D

1- gold 8 cycle
Reg. 589.00
399.00
1- avocado
1- gold 6 cycle portable
Reg. 559.00
359.00

Admiral Rockwell International WASHERS and DRYERS

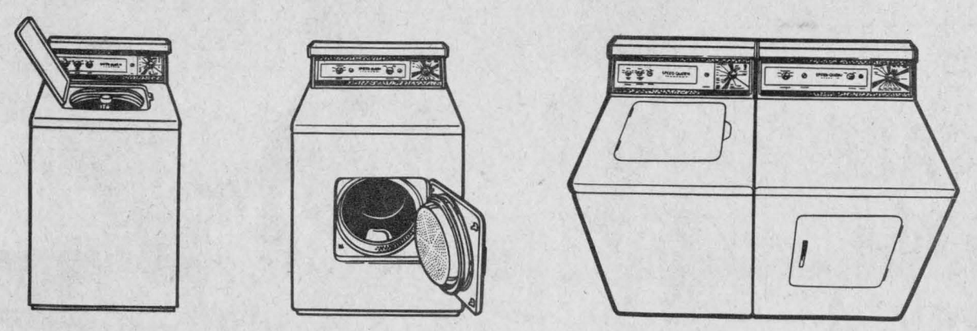

2 cycle Washer
18 lbs. capacity
Reg. 559.00
389.00

Dryer
299.00

Performance and dependability from Admiral

Admiral TV's

20 in. portable
499.00



ADMIRAL The Viceroy
. . . ADMIRAL makes the viewing easy with the 30KV* M5000 Solid State colour chassis with the delta **negative black matrix** picture tube . . . **Colour Master™ I** colour/tint/brightness pushbutton control! Other features include, lighted channel indicator, Solid State AFC, rotary volume and push/push ON/OFF controls positive detent tuning, dipole antenna, 75 Ohm cable connectors and a 4" speaker. Furnished in a handsome walnut-grained cabinet sized 18 3/8"H X 25 15/16"W X 18 3/4"D.

2 only
12 in. black and white portable
99.00

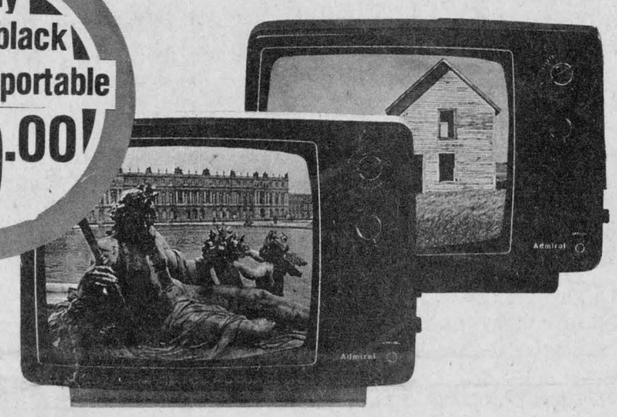

26 in. portable

Admiral Consol, color, large 26" screen, finished in vinyl walnut. Can be mounted on base. Transistorized chassis with Color Master reset button. Illuminated dial.

599.00

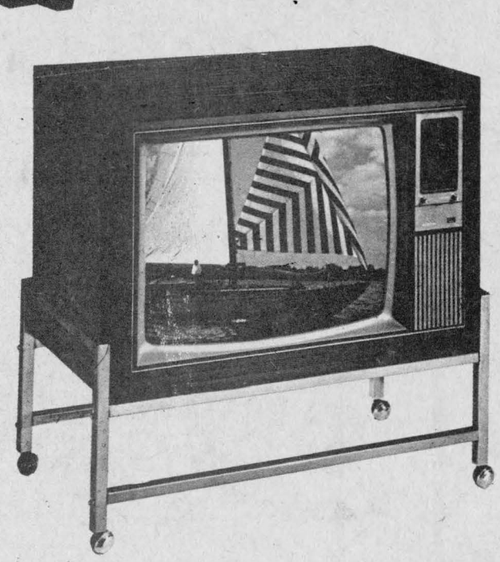

14 in. portable

Telecolor 14" portable Admiral in a carved walnut finished chassis. Transistorized. Precision picture tube. Command Color Master, permits automatic reset at the touch of a button.

389.00



The Playmate Models AC current only

12" viewing screens and impact resistant plastic cabinets

Also included: **monopole antenna,** Solid State chassis

Direct Read Detent tuning with rotary

ON/OFF and **volume, earphone jack** and **earphone, recessed scoop handle.** Weight: 15 pounds (7 Kg). Dimensions: 11 1/4"H X 15 3/8"W X 12 5/8"D.



FREEZERS

8 cu. ft. 199.00

$10 extra for color

All sizes available

Admiral has a wide range of chest freezer sizes to choose from – 7.5, 12.11, 14.92, 19.79, 22.72 and 26.41 cu. ft. capacities.

– Fast Freeze section – Counter-balanced lid stays open, leaves your hands free – Two baskets plus one fixed and one removable divider – Convenient interior light – Front-mounted power on signal light – Convenient defrost drain – Safety automatic key ejector

Admiral REFRIGERATORS

14 cu. ft. Frost Free slightly scratched Reg. 619.00

459.00



This 14.2 cu. ft. capacity freezer/refrigerator has all the important convenience features including a freezer shelf to help you organize your frozen food storage.

– Frost Free freezer and refrigerator – 14.2 cu. ft. capacity (10.47 cu. ft. fresh/131 lb. freezer) – Butter conditioner – Glide out meat keeper – Glide out "rod type" steel shelves – Twin crispers – Teakgrain handle insert – Easy-roll wheels – 62¼" H, 30" W, 29" D.