The Glengarry News

VOL. LXXIX — No. 21 ALEXANDRIA, ONTARIO, THURSDAY, MAY 28, 1970 SINGLE COPY 10c



500 ATHLETES HERE FRIDAY—For the first time in the history of Alexandria, the local high school will be hosting the big Eastern Ontario Secondary School Association track and field meet Friday. Some 500 boys representing 25 schools in the St. Lawrence Valley from Kingston east to Alexandria will be in action from 9.30 to 4.30 in midget, junior and senior competition. GDHS will be represented by 27 boys who had a warm-up last Friday when the annual Glengarry-Prescott interscholastic meet was held here. GDHS regained possession of the championship cup being held, left above, by Jacques Hamelin and Susan Conway, boys' and girls' captains of the track squads. Helen Faubert holds the individual champion trophy she won in midget girls' events and Maria Van Den Oetelaar displays the cup she won as top scorer among senior girls. —Photo by Robert

Two Children In Bike Mishaps

Two children on bikes were involved in accidents with cars on the weekend and in both instances injuries were minor due to the fact the cars were not travelling fast.

Randy Laflamme, 6, drove off the Kenyon St. sidewalk west of Main shortly before 6 p.m. Friday and into the path of a car driven by Mrs. Lucien Theoret. Mrs. Theoret had slowed to park and the boy escaped with bruises. He is a son of Constable Jacques Laflamme.

At 6.30 Saturday night, Sylvie Beaupre, 8, rode down Elgin St. and into the side of a car on Bishop St. driven by Edmund Robinson. He was able to stop before running over the child who escaped with bruises to head, legs and body. She is the daughter of Mr. and Mrs. Lionel Beaupre.

Family Gathered For Golden Date

The golden wedding date of Mr. and Mrs. Tom W. Bathurst of Dalhousie Mills was recently celebrated when three generations of their family gathered at the home of a daughter, Mrs. Archie Cowan and Mr. Cowan, Vankleek Hill. Mrs. Bathurst is the former Edna Proctor and they were married at Ottawa, April 21, 1920.

Fifty guests enjoyed a buffet dinner and supper, the bride of 50 years ago cutting a three-tier anniversary cake. Among those present were their wedding attendants, Miss Ida Proctor of Ottawa, and James A. Macdonell of Glen Nevis.

The gift from the family was a television set and Osie Villeneuve, MPP presented an anniversary plaque on behalf of Premier Robarts after proposing a toast to the couple.

Five of their six daughters were able to be present as were 20 of their 22 grandchildren and six great grandchildren.

Guests were present from Ottawa, Rosemere. Lachute, Maxville, Bainsville and Glen Nevis.

Burned When Clothes Caught Fire

Larry Sloan, 13, suffered second degree burns to his chest, arm and right hand Saturday when his clothing became ignited as he was attempting to burn a tree stump in the yard near his home. His mother was able to extinguish the flames and he was taken to Hotel Dieu, Cornwall, where he is making favorable progress.

A Grade 8 student at Martintown Public School, he is the son of Mr. and Mrs. John Hugh Sloan of RR1 Apple Hill.

Pointe Claire Man Killed Near Bainsville When Aircraft Crashed

Rene Paul Laramee of Pointe Claire, Que., was instantly killed at noon Saturday when his self-made gyrocopter crashed on the shoulder of Highway 401 near Bainsville.

The aircraft was operating out of The Farm, a privately owned airfield near Bainsville.

C. H. Wilkinson, who was at the scene, said there was no traffic in the westbound lane when the single-seated aircraft crashed.

Mr. Wilkinson said Laramee was learning to operate the gyrocopter. He said the man had been out to The Farm a few times for test runs on the machine.

The craft has an open frame and comes in a kit which sells for approximately $2,000. They are capable of travelling 30 mph.

The gyrocopter was believed to be at least 400 feet in the air when it started to rock and the overhead rotor fell.

The machine plummeted, parts of it scattering on the roadside and the adjoining field, Mr. Wilkinson said. The pilot was killed instantly.

The plane wreckage was carted to Lancaster OPP sheds.

The Department of Transport in Montreal were called to the scene to investigate the crash. It has not been decided if an inquest will be held.

Boy Lost Leg In Farm Accident

A boy's leg had to be amputated above the knee after he was involved in a farm accident on Saturday afternoon.

Michael Irvine, 13, RR2 Cornwall, was rushed to hospital by ambulance after his leg got caught in a disc being towed by a tractor. The boy was helping his father on the family farm.

A Cornwall General Hospital official said the boy's leg was so badly mangled it had to be amputated. His condition was described as satisfactory.

A Grade 8 student at Williamstown Public School, he is the son of Alex Irvine.

Const. Keith McMillan of Lancaster Ontario Provincial Police investigated.

Majorettes Will Have Three Flags

The following is a resume of the activities to date of the Alexandria Lions' Majorette Corp and Band. There are 55 young girls performing in the majorette corps and the band consists of 11 young girls. Both are fully costumed in the Lions' colors of gold and purple with the exception of the hats which are expected to arrive later this week.

In our possession, we now have the Canadian flag, donated by the Alexandria Legion Branch. The Majorette colors flag, donated by Town Council, and the Lions' banner donated by the Lions' Club.

So far the Majorette Corps and Band have plans to appear at the Trade Show on June 5th, in the arena, on June 20th the group will perform at the Glen Robertson Social, and on June 28th, they will participate in the St. Jean Baptist parade in Plantagent. On July 1st, the corps and band will be in full swing right here taking part in the day's activities both in the parade and at the park.

Through the kindness of the Canadian Legion, all the equipment is completely stored in one place. Mrs. Duncan A. Macdonell has provided the meeting place for all regular meetings of the Alexandria Lions' Majorette Executive.

In aid of the corps and band, tickets are now circulating on a hand-made quilt. This will be drawn on June 13th, at the Bonnie Glen Pavilion, when a benefit dance will also be held to meet expenses. The Lions Club plans to sponsor a walkathon in the fall.

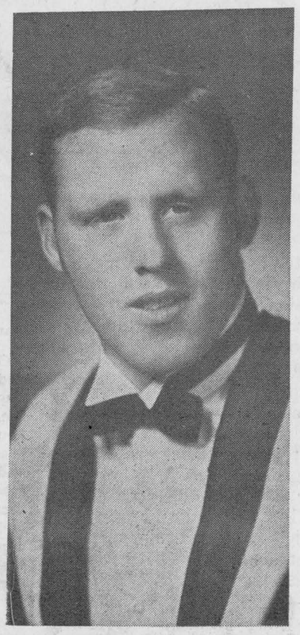

TO CONTINUE EDUCATION—Burns McPherson, son of Ranald J. McPherson, 3rd Kenyon, was awarded his Bachelor of Arts degree at May 12 Exercises of St. Francis Xavier University, Antigonish, NS. He specialized in English and History and has plans for a career in teaching. Signed by Montreal Alouettes, Burns will continue his education in Montreal if he makes the team. Otherwise he plans to attend Queen's University at Kingston.

Jailed On Drug Counts

A Cornwall youth was convicted in Cornwall court of trafficking in and possession of drugs, Tuesday. He received sentences of 12 months on the first charge and six months concurrent.

The charges were connected with his activities in Alexandria, we understand.

Trade Show Set For Next Weekend

The Alexandria Lions majorette corps will be making its first public appearance in full uniform next Friday night, the opening night of the Alexandria Trade Show in the arena.

The majorettes will be wearing their new hats which were to arrive this week and they were out on the high school grounds Saturday practising their march routines. The Lions Club is organizing two dances to help finance purchase of the headgear. One for adults will be held at the Bonnie Glen Pavilion on June 13th and a second dance for teens will be held June 30th in Sacred Heart hall.

Organization of the trade show is well advanced reports Bill Upper. A good number of exhibitors has been lined up and Pierre Vaillancourt will entertain on the organ both nights. The drawing for a $500 cash prize will be a highlight Saturday night, June 6th.

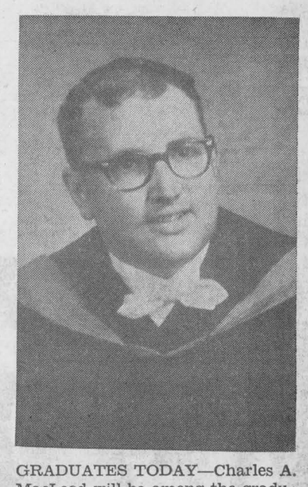

GRADUATES TODAY—Charles A. MacLeod will be among the graduates at University of Guelph who on Thursday receive their degrees. The son of Mr. and Mrs. John Ross MacLeod, RR1 Dunvegan, Charles will receive the Bachelor of Science degree in Engineering. He is a graduate of Glengarry District High School.

Program Of Hot Mix Resurfacing Planned For Side Streets At Cost Of $25,000

Town Council will spend an extra $25,000 on street resurfacing this summer it was decided at Tuesday's meeting. This will be in addition to the patching program by the Morrissette Co. of Lachute which got underway Tuesday and the plans for rebuilding the connecting links still awaiting approval of the Ontario Municipal Board.

Streets to be resurfaced with gravel and hot mix at an estimated cost of $24,200 include Albert St., Clement, Dominion from St. James to William, Glencoe from St. George to Kincardine, Kincardine from Main to Glencoe, Park from Derby to Lochiel, Peel from Bishop to the boundary and Margaret Street.

Council hopes to have the work done by the Counties equipment when it is in this area or during resurfacing of Main and Kenyon should this program get the greenlight earlier.

The necessary by-law covering this supplementary expenditure was approved after council received a delegation of Clement Street residents headed by Bruno Levert.

Another by-law covered the issuing of debentures for $36,400 to meet the cost of work on Kincardine St. under a local improvement by-law.

Council decided to put an asphalt surface on the tennis courts before putting up the fence. The courts will not be reserved for members of a tennis club alone but will be under supervision of the Recreation Dept. and open to everyone. No lights will be installed this year.

A tractor is to be purchased for use on the park.

Primary Teachers Reach Agreement With County Board On Contract

The salary negotiation committees of the SD&G County Board of Education and the Elementary School Teachers Association have completed their agreement on 1970-71 salaries for elementary teachers employed with the board, according to a joint announcement made yesterday.

The agreement has been approved by the teachers' association and will be submitted to the Board of Education for ratification at an early date. It is expected the Board will approve the settlement which falls within guidelines set for its negotiating committee.

Discussion is proceeding with representatives of the secondary school teachers, we understand, and a meeting was being held last night at Cornwall.

The new salary schedule for public school teachers follows a pattern of $300 minimum increases for the first three levels and $400 for levels 4 and 5.

	Minimum	Maximum
Level 1	$5,300	$ 7,100
Level 2	5,700	8,600
Level 3	6,200	10,000
Level 4	7,000	11,600
Level 5	7,300	12,200

The minima and maxima, also the increment patterns of level 4 and 5, will be adjusted to provide parity with levels 1 and 2 of the salary schedule of secondary teachers when agreed upon.

Level 5 is a new level in the elementary teachers schedule and there is a separate schedule for school principals:

School size	On Appointment	Max.
A—15 or more rooms		
4 teachers	$15,300	$16,800
B—9-14 rooms		
4 teachers	13,800	15,300
3 teachers	11,600	13,100
2 teachers	10,300	11,800
1 teacher	9,600	10,500
C—3 to 8 rooms		
with 4 teachers	11,700	13,200
3 teachers	10,300	11,800
2 teachers	9,000	10,500
1 teacher	8,300	9,200
D—1 to 2 rooms teachers' schedule		
plus for 1 room	$200	$200
for 2 rooms	400	600

Increment will be $500 annually in the first two levels and $300 otherwise except in Class D which would be at $100.

Fringe benefits covering sick leave for all teachers provides for 100 per cent accumulation of unused portion of the annual 20 day sick leave up to a maximum of 200 days. The system of sick leave credit gratuities provide for a gratuity on retirement from teaching up to a maximum of half of the annual salary after 20 years service with the board or immediately preceding boards which are now part of the division.

A plan for educational leave of absence to improve education, teaching techniques or research will be available after seven years to half of one per cent of the staff. It will pay 75 per cent of the teacher's salary during leave of absence.

There are also allowances for teaching experience for five years in the immediately preceding eight years.

Don Russell, president of the elementary teachers association, expressed his satisfaction with the settlement, reached by the committee chaired by Harry Neild of Winchester.

Recording Group Has First Platter

A Glen Robertson group now playing under the name "A B C D" have just released their first 45 RPM record on Trans Canada label and are reported getting most favorable comments from Montreal critics. The songs "Demain nous revenons a Tijuana" and "Pour, l'amour y'a du temps" are original compositions by Michel Lalonde of Glen Robertson. Brother Marc, along with Emile Lefebvre and Derek Follon, provide instrumental background. They now have a busy schedule of radio, TV and personal appearances in Quebec, Ontario and New Brunswick and they will be seen in this area on Friday, May 29th, on the "Donald Lautrec Chaud" a CBC French Network program.

Indians Move In On Another Cottage Area Tree Haven, Three Miles West Of Lancaster

Dropping downriver from Stanley Island on a barge Sunday afternoon, a band of Indians landed at Tree Haven and took possession of the cottage area which they claim was originally Loon Island. Some three miles west of Lancaster, Tree Haven is connected with the mainland by road and the area has 21 cottagers.

It was the second "invasion" by the Mohawk Indians from St. Regis who for the past three weeks have been in peaceful possession of Stanley Island off Summerstown.

Mrs. Rosemary David, a St. Regis Indian and mother of four, says she was willed Loon Island 11 years ago by her grandfather Big John Jacobs.

Keith Grant, one of the 21 cottage owners at Tree Haven, says the area is an extension of the mainland, is not an island, and never was. He said he bought his lot from the man he believed owned the deed to Tree Haven, William Cooper of Williamstown.

The Indians claim the 15-acre point where the cottages are located is Loon Island and was deeded to Mrs. David's grandfather through the department of Indian Affairs in 1930.

Mrs. David said she has disputed Mr. Cooper's claim to the property and has been protesting to the Indian Affairs branch for years.

St. Regis Indian, Mike Mitchell says the group has documents, charts, and a deed proving that the area is part of the reserve and rightfully belongs to Mrs. David.

"The burden of proof concerning ownership of Loon Island is now on Mr. Cooper," he said. "We are tired of running—now let them come to us. This is something the Indian Affairs branch should have cleared up a long time ago."

The Indian invasion of Tree Haven was launched from Stanley Island about 4 p.m. on Sunday. A heavy barge carrying about 50 Indians was pulled by speedboats for three miles over choppy waters to Loon Island.

The Indians, many wearing full headdress, danced and chanted native songs during the crossing.

The St. Regis people were accompanied by several Indians from the Caughnawaga reserve, including fiery Indian rights activist, Kahn Tineta Horn.

The entire event was filmed by a National Film Board crew.

Two signs, one which proclaimed the "reclaiming of Indian lands," the other a no trespassing sign, were carried across on the barge and posted by Mrs. David's husband.

By 5 p.m. Sunday some 150 Indians had reached the site, some of them by car. They pitched a tent and left a detail in possession.

Officials of the Indian Affairs Department are reported to have been in Cornwall Tuesday to confer with the Indians but there has been no announcement of any solution.

The occupation of Stanley and Loon Islands will go on indefinitely an Indian spokesman promised. He said the Indians would prefer that the matter go to court.

Lots Of Horses In July 1st Parade

There'll be horses galore in this year's July 1st park opening parade, reports Councillor Maurice Sauve, parade marshall. The new Alexandria Horsemen's Club will be out in full force to lend a rodeo touch and a large number of antique cars will also take part.

Floats will be numerous, Mr. Sauve forecasts and the Alexandria majorettes will be making their first parade appearance. At least six other bands will be participating.

Local groups, companies or individuals wishing to enter a float should contact the chairman or Archie Roussin.

Museum Season Opens June 16

The Glengarry Scottish Museum at Dunvegan is being readied for a new season. Mrs. J. P. MacLeod, Curator, announces that the offcial opening date will be June 16th, but that the museum may be visited on Sundays only up to that date, from 2-6 p.m.

On May 30th, a group of members of the Hudson Historical Society will be the special guests of Glengarry Historical Society at the Dunvegan Museum.

Winners In French Drama Festival

A French dama festival was held at Glengarry District High School on Thursday, May 21, and Monday, May 25.

Winners were: in the senior section—1st Diane Laflamme; 2nd, Raymond Dubeau; 3rd, Pat McDonald.

In the intermediate section—1st, Andre Delage; 2nd, Ginette Lajoie; 3rd, Francine Ravary; 4th Michel Pigeon; 5th, Geraldine Blanchette; 6th, Lise Dubeau; 7th, Anne-Marie Robert.

Prizes were donated by Les Filles d'Isabelle, Mrs. Whelan, Mr. Charbonneau.

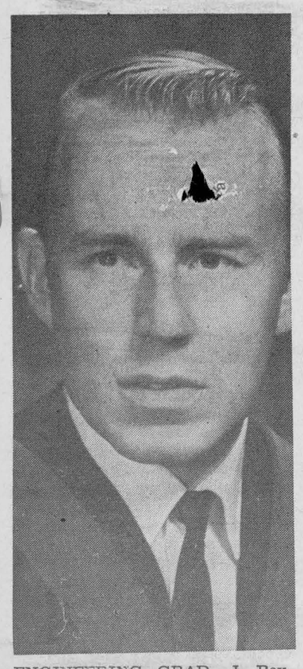

ENGINEERING GRAD.—J. Bevans MacMaster, son of Mr. and Mrs. D. J. MacMaster, Laggan, graduated from Carleton University, Ottawa, May 22, with a bachelor degree in civil engineering. A former student at Glengarry District High School, he is now employed with the Ontario Department of Highways in Chatham.

St. Isidore Youth Killed In Crash

A 20-year-old St. Isidore de Prescott man was killed Saturday night when the half-ton truck he was driving slammed into a bridge abutment just before midnight.

Gaetan Lalonde died instantly when the vehicle crashed into the concrete and steel base of the abutment and ripped off 25 feet of railing before flying 30 feet across a creek and landing on its roof.

Mr. Lalonde was alone at the time of the mishap.

John A. Cameron Died Saturday

A lifelong resident of the Alexandria area, John Angus Cameron died Saturday in Glengarry Memorial Hospital. Aged 59, he had been in failing health for the past year.

Born at lot 26-2nd Lochiel, a son of the late Angus Cameron and his wife, Mary McDonald, Mr. Cameron farmed at lot 28-1st Lochiel. Widely known and highly regarded, he had been active in the community and in the affairs of St. Finnan's Parish. He was a staunch Conservative.

Mr. Cameron married Jennie Ingram of Apple Hill, who survives as does a sister, Jessie, Mrs. Henry McDonald of Verdun. Also surviving are a nephew, Dan McDonald of Toronto, and a niece, Mrs. Dorice Seguin of Ville LaSalle.

The funeral was held Monday to St. Finnan's Cathedral and cemetery. Msgr. D. A. Kerr offered the funeral mass in the presence of many neighbors and friends.

Honorary pallbearers were: D. E. MacPhee, Arch M. MacDonald, Evariste Jeaurond, Raoul D. Seguin, Alex McDonald and Donald McDonald.

Active bearers were: Stuart McDonald, Raoul Girard, Gerard Levac, Leonard Sabourin, Ewen MacMillan and Ernest Danis.

Albert Ethier Died At 84

Father of Viateur Ethier, MP Glengarry, Albert Ethier of Dalkeith, died Monday, May 25th. He was aged 84.

Predeceased by his wife, Adorilla Marleau, Mr. Ethier is survived by two sons and five daughters: Viateur Ethier, MP Glengarry-Prescott-Russell of Glen Robertson; Denis Ethier, Dalkeith; Sister Fleurette, SSM, Chapleau, Ont.; Mrs. Alban Ranger (Rita) Duvernais, Que.; Mrs. Alphonse Gagnon (Jeannine), Kapuskasing; Mrs. Jean Paul Guibord (Pierrette) Montreal and Miss Jacqueline Ethier, Ville St. Pierre, Que.

Also surviving are one sister, Mrs. Pierre Andre of Rigaud, 16 grandchildren and two great grandchildren.

The body is resting at the Noel Funeral Home, 416 McGill St., Hawkesbury and the funeral will be held Friday in St. Paul's Church Dalkeith, at 10.30 a.m. Interment will be in Ste Justine de Newton.

Mrs. T. J. Clark Died At 79

A lifelong resident of the McCrimmon area, Mrs. Thomas J. Clark died Thursday, May 21, in Cornwall General Hospital. She was in her 80th year.

The former Catherine MacSweyn, Mrs. Clark was the last surviving member of her family, having been predeceased by two sisters and five brothers. She was the daughter of Peter MacSweyn and his wife, Annie MacCuaig.

A member of St. Columba Presbyterian Church, Kirk Hill, she will long be remembered as a kind and generous friend and neighbor. Mrs. Clark was a member of the WMS, of Mons Lodge LOBA and a Life Member of McCrimmon's Women's Institute. Her husband predeased her some seven years ago and she is survived by a stepdaughter, Mora, Mrs. J. P. MacLeod and a number of nephews and nieces.

Rev. Lloyd Hylton conducted the funeral service Saturday, May 23rd at the Morris Funeral Home, Alexandria. At the request of the deceased Mrs. Ann MacMillan sang "How Great Thou Art." Interment was in Kirk Hill United Church cemetery.

The pallbearers were Peter MacSweyn, Alex MacCuaig, Fraser Clark, Delbert Barton, Benton McCrimmon and Dougal MacGillivray.

Among Nursing Grads

Miss Paulette Boisvenue, Alexandria, was among graduates of the School of Nursing, St. Vincent de Paul Hospital, Ottawa, who received their pins and diplomas at exercises on Friday, April 24th. She is the daughter of Mr. and Mrs. Armand Boisvenue, Alexandria.

To Speak On Drugs And Alcohol

A talk on drugs and alcohol will be given at the Drop-In Centre, here, next Wednesday night, at 7.30, by Bob McCullough of the Harbor Light Centre, Toronto. Mr. McCullough will also answer questions from the audience. He is scheduled to deliver a similar talk at Kirk Hill next Tuesday night.

Town Council and local school teachers have been invited to attend and parents as well as youngsters will be specially welcome.

Family To Reside In Cornwall

Mr. and Mrs. Bernard McPherson and family of Apple Hill, were recently honored by a surprise farewell party at their home.

A very enjoyable evening was arranged by neighbors, friends and relatives of the area.

An address on behalf of all present was read by William A. A. MacDonell of Ottawa, a former neighbor and presentation of a beautiful French Provincial Trilight lamp was made by Wallace McIntosh and Duncan B. McDonell.

Mr. and Mrs. McPherson thanked everyone for the tangible remembrance of their happy association with the people of Munroe's Mills, and invited all to visit them in their new home at 307 Gardner St., Cornwall.

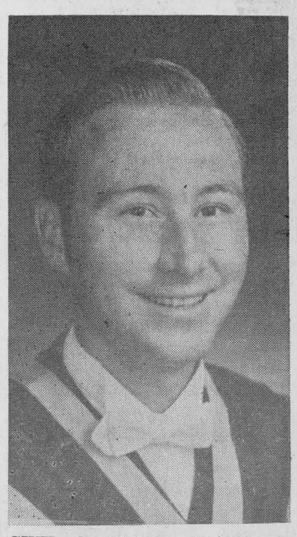

CIVIL ENGINEER—Norman A. MacKinnon, son of Mr. and Mrs. Alex R. MacKinnon, Maxville, received his Bachelor of Science degree in Civil Engineering at Queen's University Convocation on Saturday, May 23rd. He is employed with the Department of Highways of Ontario.

No Encouragement For Highway Access At Meeting

More light on planning for Highway 417 was given a third meeting at Dunvegan, Thursday night of last week, but there was little encouragement for residents of Kenyon and Caledonia who seek access at Dunvegan and McCrimmon.

Four engineers were present and were introduced by Osie Villeneuve MPP. They reviewed activities leading to location of the new highway and the traffic patterns that ordained where access should go.

The first interchange will be with County Road 20, running north from Maxville. Mr. Ernesak explained that a complete interchange is only built for heavy traffic and never necessary for a county road. These will be of the type called "Parclo—A" which is a partial cloverleaf suitable for a two-road interchange. A small side road running north between lots 30 and 31, 9th Kenyon, will be closed, as will the one running north of Fiske's corners farther east, and the road between 7th and 8th Caledonia. The traffic count for the latter of 18 cars a day does not warrant the expense of building and maintaining an overpass.

Accurate traffic counts were made for every single road in this district. The count for Arkinstalls' (north of Maxville) was 482 vehicles per day, for McCrimmon 120. Of most interest to all present was Dunvegan — 106. Both engineers explained that this is considered a very low volume, not warranting an interchange, and especially with an excellent secondary road running parallel a short distance away.

Reeve George Methot of Caledonia expressed the fear that if the interchange is not built now it never will be. The contract for the paving of their development road was let this week. And there was no good road in Caledonia like the Dunvegan road running along the freeway. His views were reenforced by Henri Gauthier, and both insisted the rights of local people be considered along with tourists and transports. Gordon MacLeod felt that sound engineering principles had somehow left out the human element.

Reeve Albert Faubert of Kenyon suggested government estimates were unrealistically low. Antagonizing the public with a penny pinching $2-3 million might make no sense at all when the final costs soared far above $65 millions. And cutting off a depressed area from a main road was certainly not going to help it develop, he said.

In reply to Norman MacLeod's hope that the planning department might change its mind, both Mr. Ernesak and Mr. Percy emphasized that no discrimination against the district was intended: "We are here to present our side —engineering—and we have no intention of ramming our plans down your throat." The door was by no means slammed on further discussion.

In closing, Mr. Villeneuve suggested a compromise that the land be bought up for a projected future intersection north of Dunvegan, in the same way it is planned for McCrimmon.

EDITORIAL

IT'S OUR OPINION

How Much Filtered Water Is Wasted?

If any evidence were needed to prove that Alexandria has grown slowly but steadily through the last decade the records of the Public Utilities Commission should suffice. The number of water customers has jumped almost forty per cent, from 842 to 1158, and that increase of 316 additional water users represents almost as many new family units in town or on its periphery.

The jump in average daily consumption of water over that ten year period is even more startling, from an average daily gallonage in 1959 of 68,000 to 425,261 gallons in 1969. This includes volume use by industry and so it does not reflect as accurately the growth in households.

Pumping capacity of the filtration plant is to be doubled from its present half-million gallons a day. This increase in pumping capacity will, however, come too late this year to obviate the restrictions on watering of lawns and gardens which come into effect next week. On a hot day of summer last year so many were using their sprinklers or hoses the demand on the water supply went to a high of 650,000 gallons, well above the capacity the plant could replace. That will not be a worry once the filtration plant's daily capacity has been doubled later this year.

A growing town demands increased services, not only in the water department. That jump of more than 600 per cent in average daily gallonage over the past ten years is an impressive one, though, and this writer is left wondering how many thousands of gallons go daily down the drain because of defective fixtures in a thousand homes that are not metered.

That water that flows through a defective toilet fixture or drips from a faucet for lack of a new washer has been deodorized and made fit for human consumption in our filtration plant. That filtering operation required thousands of dollars worth of chemicals last year and it seems a waste that water so expensively cleaned should trickle unused into our sewers.

Members of the Public Utilities Commission can have no idea how many plumbing fixtures in town are being wasteful with their water. It is a fact, though, that competent plumbers have been in short supply for several years and we have knowledge of one household where a new toilet facility was poorly installed two years ago and where the flow has been much in excess of need ever since. Multiply that by even one hundred, add all the dripping taps that are on a 24-hour day, and the gallonage of filtered water that is wasted daily might make up for the water householders use on lawn and garden.

We imagine the Public Utilities Commission has the authority to check all water outlets it supplies. If it could come up with a team of competent plumbers to inspect all local outlets and make necessary repairs at a reasonable cost to the householder there might be a noticeable drop in the average daily consumption of water here.

Boys' Hair Can Bar Jobs

Job openings are hard to find this summer, not only for students, and we have sympathy with the views expressed by a High School student in a recent letter to the editor. "We are students hoping for a career, we want work and hope we can get it in Alexandria," he writes, and what adult citizen does not share that wish that there were more job openings here to slow that exodus of our young to city employment.

He writes persuasively but we think his premise shaky when he suggests city employers are more broadminded than their small-town confreres when it comes to accepting long hair on boys. "The larger cities have come to accept this change in culture", he argues; but that's not the way we read it.

Business officials appear to be giving little ground to the mini-skirted and the long-haired youth presenting itself for job interviews, says a report in the Office Equipment and Methods publication. According to a recent North American survey, most still refuse to hire a bearded applicant (80 percent), although this same number would not object to a growth on an already-hired staff member, except in extreme cases.

Almost 60 per cent would be likely to reject a woman applicant in a mini-skirt, whereas more than 40 per cent say they have no objection to mini-clad employees.

Ninety per cent would turn down a male applicant with shoulder-length hair and the same percentage would object to its appearance on staff members. There was no objection to sideburns and moustaches. Fifty per cent "absolutely forbid" see-through blouses on employees and almost all indicated they would be unlikely to hire a woman applicant who appeared in one.

How accurately this survey reflects the views of businessmen we have no idea. But as an adult employer we are in general agreement with these findings. At the risk of further widening the generation gap we feel impelled to enlarge a bit on the viewpoint of the employment officer.

In a time like this when job openings are so hard to come by it would be a shame if intelligent, promising youths lost all chance of employment because they were too stubborn to make themselves look presentable when applying for work.

We use that word "stubborn" advisedly, because that is one of the impressions that registers on the employer. That long hair can also interpret as immature, rebellious, sloppy, unreliable and a host of other failings the employer is not seeking in a potential employee. They are only impressions, granted, but the job applicant who so poorly projects his personality has little chance of being taken on staff.

The survey suggests employers will not even countenance long hair on established members of their staffs. Young people may ascribe this antipathy to prejudice but it is not wholly that. A business will be judged by the appearance and conduct of its employees. The successful businessman wants no sloppy looking, surly employees projecting a poor impression of his operation.

Our correspondent asks, "how can they judge somebody's ability by the length of his hair?" It's a fair question. The employer will have no judgment on his ability until he has been tried on the job. But the poor impression the long-haired lad projects almost certainly will prevent his having any opportunity to show his hidden talents.

First impressions can be lasting and this human reaction is not confined to today's generation of adults. Youths seeking employment have always had to put their best foot forward, make a good impression. Whether looking for work in city town or country, young people will be well advised to look their best.

The Mails Must Go Through

The postal unions have voted to strike and tie up the nation's business for the third time in five years. At time of writing the Post Office and union negotiators are reported deep in last ditch bargaining over the weekend. A strike may be averted if the government again gives in to most of the union demands; but even if the posties decide to stay on the job we will have gone through another period of uncertain service that has disrupted the nation's business over the past two weeks.

In our small operation payments that should have gone out a week ago were postponed because of the uncertain mail situation. There was a ray of hope last week so cheques and subscription accounts went to the post office. They may be undelivered for days or weeks and that's not the climate of postal service that Canadian businessmen or the individual citizen should have to be satisfied with.

Parliament will have to come to grips with the problem and we can see only two alternatives. The right to strike will have to be wrested from irresponsible postal unions and the Post Office freed of political influence which has dumped too many misfits into its management. Either that, or a private postal system will have to be encouraged to take over and restore the efficient service so woefully lacking under the present set-up.

Turning the Post Office into a public corporation such as the CNR will serve no useful purpose. The same irresponsible unions will be having their way, with Labor-conscious politicians lending their support behind the scenes. The strike threat will always be there and the nation's business will periodically be slowed to a crawl as union leaders justify their jobs with still more demands for higher pay and job security.

Our neighbors to the South are faced with the same problem and a private postal system has already emerged. The Independent Postal System of America has still to gain approval from Congress but it handles third-class mail in 37 cities at lower cost than the United States Post Office, is making money and expanding. On parcel post hauls, the privately operated United Parcel Service has 20,000 of its own vehicles plying streets and highways and charging less than the post-office on many intercity deliveries.

The independents are not permitted to use residential mailboxes but they are finding ways to develop deliveries that are much more dependable and less costly than the federal postal service.

Deliveries outside the Canadian postal system are beginning to develop, too. One parcel reached us from Lancaster by truck last week, carried there by bus. Big business has plans to circumvent the threatened postal strike by establishing independent trucking agencies that will carry its mail between the big cities.

Canada's railways have been priced out of service by their insatiable unions and the Post Office is well on the way to that same fate. The nation may be able to do without passenger trains on many runs but the mails still must go through.

If the postal unions persist in using the strike threat we the people will have to insist on development of a dependable service based on private enterprise.

THE GLENGARRY NEWS

1960 PRIZE WINNER CANADIAN WEEKLY NEWSPAPERS ASSOCIATION COMPETITIONS

Canadian Weekly Newspapers' Association
Ontario Weekly Newspapers' Association
Audit Bureau of Circulation

THE NEWS PRINTING COMPANY
PO Box 10 — Telephone 525-2020
EUGENE A. MACDONALD — EDITOR AND PUBLISHER

SUBSCRIPTION RATES: $5.00 per year; $6.00 per year in Canada. beyond the 40-mile zone, $7.00 per year. U.S.A. and Foreign.
DISPLAY ADVERTISING RATES: Casual, 98 cents per column inch. Contract rates given on application. COPY MUST BE IN OUR OFFICE NOT LATER THAN NOON, TUESDAY — Second class mail registration number 1302

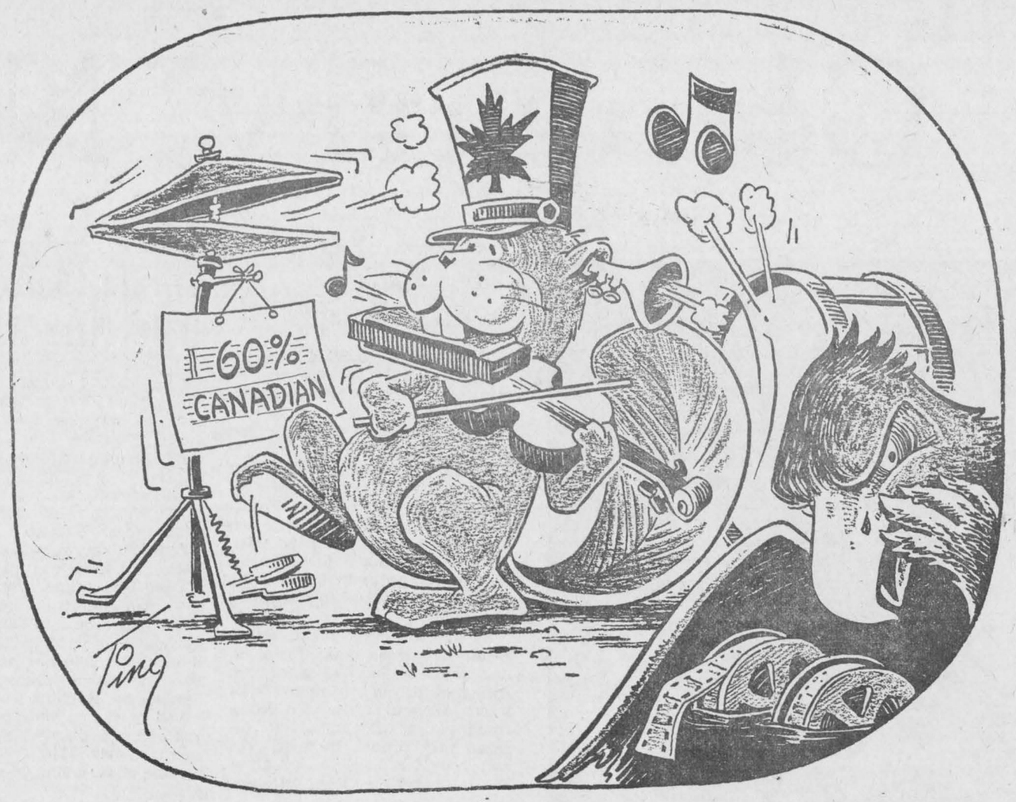

"PSST! YANKEE PITCHURES?"

ITEMS OF AULD LANG SYNE . . .



. . . GLEANED FROM OUR FILES

TEN YEARS AGO—

Thursday, May 26, 1960

Grade 8 students of the Alexander school won top place among English-speaking urban schools in the diocesan catchetical tests. Bruce McPherson was top boy, Diane McLennan first among girls and Ann Van Dyke had the neatest copy. — Mr. and Mrs. John Victor McDonald and family were bade farewell at Lochiel prior to moving to Alexandria. — Among graduates of the Eastern Ontario Institute of Technology, Ottawa, are E. Bradley Stimson, Alexandria; Malcolm Munro Dewar, Dunvegan and Carl William McCuaig, Glen Norman.

TWENTY YEARS AGO—

Friday, May 26th, 1950

A prominent Maxville area farmer, Leonard J. MacNaughton, 52, of Dominionville, died Monday of injuries suffered Saturday. While he was operating a roller, his horses bolted and he was thrown partially under the roller. — Dr. J. W. Bernard Villeneuve, DDS, who receives his degree in dental surgery at McGill, Monday, plans to open a dental office here in June. Also graduating in dentistry at McGill is Duncan Joseph Kennedy, formerly of 15-4th Kenyon, while his brother, William Douglas Kennedy, graduates in electrical engineering at Queen's. Malcolm Pearson MacMartin and Bruce Donald MacMartin of Martintown won a BSc. degree in electrical engineering and a BA degree, respectively at Queen's. Alexander W. McDonald of 4th Lancaster, qualified for the degree MDCM at McGill. Miss Isabel McMillan, RN, Alexandria, receives a certificate in teaching in schools of nursing. William K. Campbell, Maxville, received the Bachelor of Commerce degree at Queen's. Gordon K. Macleod, Alexandria and Sidney MacDonald, Dalkeith, receive the degree Bachelor of Science in Agriculture at OAC, Guelph. Miss Marilyn McPhee, BA, of Alexandria, was awarded the degree Bachelor of Social Welfare, at St. Patrick's College, Ottawa.

THIRTY YEARS AGO—

Friday, May 24th, 1940

Rev. John Robertson, Donihee of Cornwall, was elevated to the priesthood yesterday morning, May 23rd, in St. Finnan's Cathedral. — Laurence Campeau, 20, met instant death at the North Lancaster plant of the Glengarry Flax Co-operative early Thursday morning when his sweater caught in a pulley and he was huried about a revolving shaft. He was a son of Mr. and Mrs. Joseph Campeau, 4th Concession, Lancaster. — Among graduates of the Training School, Royal Victoria Hospital, Montreal, late last week, was Miss Gertrude Hay, daughter of Mr. and Mrs. Thomas Hay, Fassifern.

FORTY YEARS AGO—

Friday, May 30th, 1930

Miss Ethel Ostrom of the Alexandria High School staff, and her capable assistants are to be congratulated on the brilliant staging of the pageant "Canada, Yesterday and Today", which marked the observance of Victoria Day here. — William C. Arkinstall of Dunvegan, has successfully passed his final examinations in Medicine at Queen's University, where he was also awarded a prize for best examination in final year Medicine and clinical medicine. Degrees were conferred by McGill University on the following: Ph.D., McRae, Duncan Ross, BSc., of Bainsville (Physics); MSc., MacRae, Norman Alexander, BA, of Dunvegan (Plant Path.); MDCM, Courville, Albert Leo, BA, formerly of Alexandria.

FIFTY YEARS AGO—

Friday, May 28th, 1920

The highest price yet realized in Glengarry for a Holstein, was paid George Goodfellow of Lancaster, recently, by A. C. Hardy of Brockville. Mr. Hardy purchased a six-weeks-old Holstein heifer for $600. — Pipers McDonald and McGillivray, and drummer Lauzon of the Alexandria Pipe Band, were in Cornwall on Victoria Day in full Highland regalia to play a part in the Lacrosse Club celebration. — P. P. Christie of Maxville, has purchased a car from the Ford agents there, Messrs, Miller and McRae. — After completing his year's course at Toronto University, Garrett Cameron has joined his father, Major J. A. Cameron, at Avonhurst, Sask., for fhe summer months.

SIXTY YEARS AGO—

Friday, May 27th, 1910

News of the accidental death by gas fumes at the bottom of a well being dug on his property at Bouville, Alta., of Charles T. MacKenzie, was received by Glen Sandfield relatives and friends with much regret. The youngest son of James MacKenzie, Glen Sandfield, the unfortunate young man had taken up a homestead five years ago. — D. J. McDonald, grocer, has this week had a floor laid in his tent, where shortly he will be prepared to cater to the ice cream needs of his patrons. — Donald E. McMaster of Laggan, was in town Monday handling the reins behind a pair of French black Percherons that he had purchased from R. Cain of Breadalbane. — W. Irvine left on Monday for Regina, near which place he purposes taking up a homestead. — Mailcarrier Clark, who makes his daily tour between McCrimmon and Alexandria, left his horse untethered opposite a shop in Johnstown, Monday, the result being a spirited run down Main Street, which was only halted at Cuthbert's blacksmithing establishment.

SEVENTY YEARS AGO—

Friday, May 25th, 1900

We extend congratulations to Ernest, eldest son of I. B. Ostrom, druggist, on having successfully passed his examination in the Ontario College of Pharmacy, Toronto. — The Lochnivar Cheese and Butter Manufacturing Association is the corporate name of a company recently formed in Lochiel township. Neil McCrimmon is president, and their factory, situated on Lot 26-9th, has just been completed. — After an absence of some two months, R. Hunter and two sons, Messrs. William and Robert, Jr., of Maxville, arrived home last weekend from Scotland, where they purchased a herd of 19 thoroughbred Ayrshire cattle for the Ogilvie Estate, Lachine Rapids. — On Friday last, H. D. McGillis, merchant, Glen Robertson, was installed as postmaster there, succeeding S. R. McLeod. — Mr. Markson, late of Vankleek Hill, has rented the stand lately occupied by B. Simon, in the Glengarry block. — P. Morris, who for some months was telegraph operator and assistant in the Post Office here, has resigned his postion. His place at the ticker and the wicket is filled by J. Campeau.

SOFT LEVELS

Most door-to-door persons are honest, especially ones you know and who live among you. However, we live in a society that is legally and emotially soft on the side of the exploiter, right down to the local level. It's the time of your life to be careful.

—Rimbey (Alta.) Record

The Weeklies Say

HANG ON

A word to the men: Hang on to those narrow ties. Chances are they'll be back in style in a few years . . . unless of course we finally get smart and do away with ties entirely.

—The Sun (Swift Current), Sask.

ANSWER IN ONE'S SELF

A potentially nigh-powered mind that never grasps its own possibilities, that never operates at anything but idling speed throughout life cannot derive any real benefit from drugs. That "trip" would be wasted! The answer you are searching for is already there — in YOU — not secreted in a manufactured capsule or what-have-you. So "kick it," kids—before it kicks you. — Cochrane (Que.) Northland Post.

WHERE IS BOND

It is becoming more and more apparent that Prime Minister Trudeau wants all formal ties with Britain severed and a republic established in Canada where the prime minister or president becomes the absolute power in the nation. We are sure most Canadians are against such a move, if not for practical, then for sentimental reasons. About one-third of our population is of British origin. Another third is of French origin and the balance of our population consists of first and second-generation citizens from other European, Asian and American nations. If we become a republic, where is the common bond to mould this multi-racial background?

—Picton (Ont.) Gazette

Gap Or No Gap

Deer Creek Pilot, Rolling Fork, Miss.

Passing Thoughts Department: Some weeks ago, daughter Laurier exercised her columnistic contemplation upon the so-called "generation gap." You will recall that she advocated more listening on both sides, and I agree completely.

There is, however, one little nagging consideration in the back of my mind over what so often is a matter of falacious semantics in the situation. In many cases, I find that when youngsters, especially on the college level, protest a "generation gap" what they are demanding in actuality is not just that we older folk listen to what they have to say, but that we agree with it and bow to the infallibility of their immature wisdom. That sort of gap always has been and always will be.

There is just no way to say this without sounding harsh, but I must confess that I have never known and never expect to know a twenty-year-old who knows as much as I and other forty-five-year olds do. There is one consolation for them, however, and that is that they will agree when they become forty-five.

Until then, they're just going to have to learn to live with it — gap or no gap.

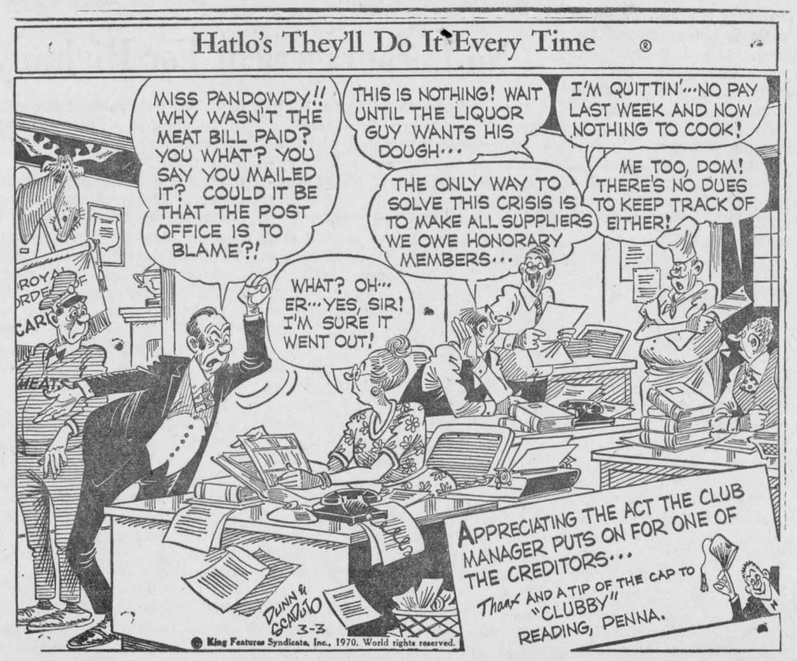



WITH OUR

RAMBLING REPORTER

by Ed.

IT AIN'T FUNNY

The siren sounded Saturday night, the firemen hurried to the hall and in due time were on their way to Green Valley to fight a fire in the restaurant there. A solid line of cars followed the fire truck, as usual, and it was estimated the line was still forming on Alexandria's outskirts when the firemen had reached the scene.

It was all for nought, as it happened. Some female with a far fetched sense of humor had phoned in a false alarm and she musta got quite a charge contemplating all the exicitement she had generated.

She may not be aware Lancaster Township will be stuck for some $150 to pay for her fun and that there are stiff penalties for turning in a false alarm. There is an even more serious aspect to this business of "crying wolf". Firemen who are called out on too many false alarms may not be so quick to respond to a real emergency when it comes.

The way we hear it there have been other nuisance phone calls in recent weeks and if they continue Bell Canada might be moved to bring in some detecting device that can trace such calls to their source. Then it could go badly for some impractical prankster.

This business of tail-gaiting the fire truck some day will end in a serious accident and the fire chief has a notion his volunteer firefighters might get hurt. He asks us again to warn the car cowboys that there's a law against interfering with firemen answering a call. If you've an urge to speed after the fire truck better use your head and take that foot off the gas pedal.

People who turn in false alarms may find they don't get out as fast as the firemen.

RETURN OF THE OUTHOUSE

Things will seem to have come almost full circle in the backyards of the nation when more of these newfangled tool sheds make their appearance. To the adult eye they resemble the outdoors accommodation of old, the one-holer or the two-holer that was an important part of each household before indoor plumbing rendered them obsolete.

Our town already has a sprinkling of these neat little tool sheds which are a product of today's high land values and building costs.

In new subdivisions there frequently are no alleys. And to hold down costs garages are not built. There is no accommodation for cars and no place to store lawn mowers and gardening equipment normally housed in the garage.

So the little tool house has made its appearance in the backyard. It's neat and tidy, much more attractive than the outdoors accommodation of old. The younger generation will accept it in stride and there's no reason to expect today's Hallowe'en pranksters will have their fun with these new sheds as did an earlier generation that got its kicks from overturning outhouses.

Chic Sales once wrote a nostalgic book on the two-holer of old. If he's still around he may come up with a sequel entitled "From stool shed to tool shed".

One advantage of having a two-car garage is that there is frequently room for an automobile.

IT WAS EVER THUS?

"Our youth now loves luxury. They have bad manners, contempt for authority, disrespect for older people. Children nowadays are tyrants. They no longer rise when their elders enter the room. They contradict their parents, chatter before company, gobble their food and tyrannize their teachers."

We quoted these words of Socrates a decade ago and perhaps they bear repeating today when the generation gap appears too wide to be bridged. There should be some crumb of comfort for parents in the realization that a sage of his time shared, in the 5th Century BC, much the same worries adults now know.

Maybe youth has always been a bit rebellious of adult authority, prone to put its worst foot forward around the family circle, but basically sound and ready to take up the role of worrying parent, each generation in its own good time.

Today's teenagers are studying Socrates and the other wise men of old. But what's to stop them from thinking he was an old fuddy-duddy in his estimate of the youth of his day. If they hadn't become adult enough to appreciate his wisdom, would we have a record of his teachings today?

Seems parents have been worrywarts right down through the ages.

(Continued on Page 3)



Stock Car Races

EVERY SUNDAY AFTERNOON

— AT —

MAXVILLE FAIRGROUNDS

AT 2 P.M.

EVERY SUNDAY NIGHT AT 8 P.M.

— AT —

FORT COVINGTON, N.Y., RACEWAY

NEWS OF INTEREST FROM MAXVILLE AND SURROUNDING DISTRICT

Maxville Manor has a fine new sign out at the road now. This is a large translucent block with the letters on it in black. It is particularly attractive at night.

Recent guests with Rev. and Mrs. I. D. MacIver were Rev. and Mrs. A. J. Morrison of Ottawa. Mr. and Mrs. A. W. Murray of Scotstown, Que. were expected this weekend.

Rev. I. D. MacIver was guest preacher at Vankleek Hill Presbyterian Church Sunday in celebration of their 146th anniversary. On Sunday evening he was accompanied by the choir from St. Andrew's, Maxville. In his absence their morning service was taken by Rev. J. A. MacGowan of Vankleek Hill.

MRS. AULA SMITH HEADS HORTICULTURISTS

The Maxville Horticultural Society held a pot luck supper and plant sale Thursday evening at the Community Hall. A short business meeting dealt with revising the prize list for the flower show on Wednesday, August 12. The juvenile section was brought up to date, and some new specials added, including one for the best arrangement illustrating a song. Membership seems to be increasing over last year's 112. The fee remains at $1.00 and the premium is a dozen annuals.

President this year is Mrs. Aula Smith, 1st vice Mrs. Hilda MacLean, 2nd Mr. G. Matsell, and secretary Mrs. Mabel Guindon. The directors are Mrs. R. Fjarlie (Athol), Miss Bertha Ferguson (Dunvegan), Mr. Arnold Scott (Riceville) Mrs. Wm. MacIntosh (Dyer) and for Maxville Mrs. J. N. Fitzgerald, Mrs. Angus MacRae, Mrs. Catherine MacEwen, Mrs. Harold Blaney, Mrs. Donald Kennedy and Mrs. James MacCartney.

On Saturday, June 6, the Maxville Society will be host to a school for flower arranging. This is a special event, for a large area from Brockville to Cornwall, and will be held in the cafeteria of the Maxvile High School. The school is a day-long affair, and is open to members of local horticultural societies. Applications should be made to Mr. Gordon Thom of Morrisburg, who is in charge of all arrangements. The Maxville society provides the site for the school, and their members will cater for the noontime meal.

DIOCESAN CWL MET HERE

The CWL held the Diocesan Annual meeting in the Maxville Community Hall with a large crowd attending. The meeting began with a mass by Rev. M. J. O'Brien, director for the diocese. Assisted by priests from the diocese. The opening remarks were made by Rev. Father Villeneuve and Mrs. Nick Haramis, Maxville, President of CWL. The annual minutes were read by the secretary of the diocese and a report made by the treasurer, Mrs. Eastman of Cornwall. The presidents all reported on their work for the year. Mrs. Faulkes, social convener spoke on General Welfare Assistance and Pollution. A discussion panel covered religious education in separate schools. The meeting closed with a prayer and a delicious lunch was served.

MOOSE CREEK

Mr. and Mrs. David Robertson and family attended the Graduation ceremony at the Royal Military College, Kingston on Saturday, when their nephew, Kenneth Pennie, was one of the graduates.

Mr. and Mrs. Gordon Pennie of Calgary and their son, Lieutenant Kenneth Pennie of Kingston, visited for a few days with Mr. and Mrs. David Robertson and family.

The morning service in Knox Presbyterian Church, was conducted by Mr. Kenneth MacLeod, Student in the Presbyterian College, Montreal.

Dalton Ross of Glen Roy, visited with Mrs. Ella Gough on Sunday.

Mrs. H. S. Raymond and daughter, Helen Raymond of Ottawa, visited on Wednesday afternoon with Mrs. David Ross.

Mrs. Ella Gough is spending some time visiting with her son, Wendal Gough, Mrs. Gough and family at St. Bruno, Que.

John K. MacLean, a delegate from the Presbyterian's Men's Organization from Glengarry Presbytery, attended a Presbyterian Men's Conference held in Trent University, Peterborough, during the weekend, when the theme of the conference was "Get the Word Around."

Mr. and Mrs. Jack Keener and family of Potsdam, NY, spent the weekend with her parents, Mr. and Mrs. Albert Villeneuve.

Mrs. David Ross visited on Sunday afternoon with Mr. and Mrs. Charles Bush of Newington.

Mr. and Mrs. Kenneth MacLeod of Montreal, spent the weekend with Mr. and Mrs. David Robertson and family.

BAINSVILLE

UCW MET

The Bainsville United Church Women held their May meeting in the Sunday School room with several visitors present.

Mrs. Ruth Fourney presided and opened the meeting with a poem. Devotions was led by Mrs. Robert Black. Several items of business were discussed.

Mrs. Wilfred MacNaughton was introduced and showed lovely slides taken during a trip to England and Scotland with the Glengarry Pipe Band. Mrs. MacNaughton was thanked by Mrs. Archie Robertson for her slides and commentary.

AVONMORE

Mr. and Mrs. Alphonsus Holloway, Gander, Newfoundland, were recent guests of their daughter, Mrs. Raymond Cardinal, Mr. Cardinal, and family.

Mr. and Mrs. Lynden Campbell, Moose Creek, visited Mrs. Ross MacRae.

Many friends from this community attended Mr. and Mrs. Charles Blair's 50th wedding anniversary last week in Moose Creek.

Gerald Robillard, Sudbury, is spending a few days with his parents, Mr. and Mrs. Dan Robillard.

Mr. and Mrs. Norman Arbuthnot returned home after spending a week in Montreal with Mr. and Mrs. Garry Arbuthnot.

Rambling . . .

(Continued from Page 2)

Youth must have its fling, and always it's at the expense of adult composure.

But if kids were going to the dogs in Socrates' time and they haven't got there yet, 25 centuries later, it seems time is on our side. Surely this generation of youngsters hasn't gone completely berserk. Sometimes we think they're even smarter than their dads; almost as wise as a Socrates.

A large number of ladies from St. Andrew's Presbyterian Church attended the annual spring rally of the WMS Glengarry Presbyterial in Kenyon Church, Dunvegan.

Mrs. Fraser MacRae accompanied Mrs. D. H. MacMillan of Kingston to Ottawa and spent a week with Mr. and Mrs. Gordon Rowley and other friends.

Murdie MacRae is spending some time with his son, John M. MacRae, Mrs. MacRae and family, at Bramalea, Ont.

Athol McIntosh, from Mexico, is visiting with his parents, Mr. and Mrs. Leonard McIntosh.

Mrs. George A. McElheran spent the weekend with Mr. and Mrs. Edwin Waldroff and family, Newington.

Mrs. Duncan J. MacKinnon spent a few days in Ottawa with Mr. and Mrs. Ernest Walsh.

Mrs. Willard Rutley, Cornwall, and Mrs. Rupert MacIntyre, Finch, visited friends here this week.

Miss Grace Tinkess, Montreal,

(Continued on Page 7)

Paul's Florists

HAS

Complete Wedding Arrangements



FROM

9.50 UP

We take appointments at night

TEL. 525-3852

21-tf

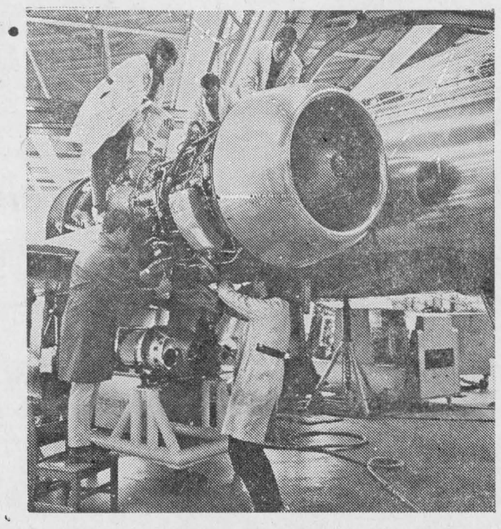

Your children aren't going to get the education you got.

Ontario's way of learning has changed, because our way of life has changed. Children today learn mathematics by discovering how numbers behave and what they mean. They don't study grammar for the sake of grammar, nor accept history without examining all view points. And the sciences they are taught are the sciences of the 70's.

The things your child learns today, will prepare him for the life style he'll face tomorrow. We'd be short changing our young people and our province if we taught them anything less.

Today the province has 16 universities. In the last four years alone enrolment has more than doubled, and the total Ontario Government expenditure for student awards, scholarships and fellowships has risen from $5 million to more than $30 million.

Other forms of post-secondary education are also growing rapidly. Example: the colleges of applied arts and technology are a new style of Ontario education flourishing from Sarnia to Thunder Bay. These community colleges offer diploma courses in everything from biochemistry to naval architecture and from air traffic control to advanced electronics. Starting from zero in 1967 Ontario now has 20 community colleges with 61 locations and some 38,000 full time and 34,000 part time students.

If you don't really believe we need advanced education techniques to face an advanced world, we'll give you a selfish reason. Your future. Ontario's economy has grown from $14.7 billion in 1960 to some $31.5 billion in 1969. Our incomes have doubled in the same decade. Our increase in exports is the second highest in the world. To maintain this kind of development, we need well developed people.

Our investment in education helps build a better future. But we need a strong economy to support our good intentions. One way you can help: when price and quality compare, shop Canadian.

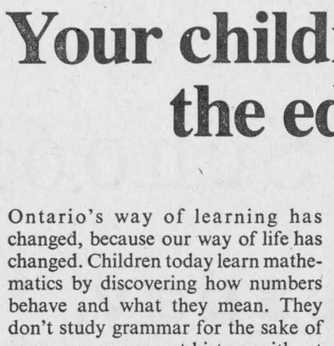

Ontario's quest for knowledge continues after the sun goes down, with adults doing most of the studying. In Toronto alone evening courses number in the hundreds and thousands of adults study subjects ranging from carpentry to civics, pottery to poetry.

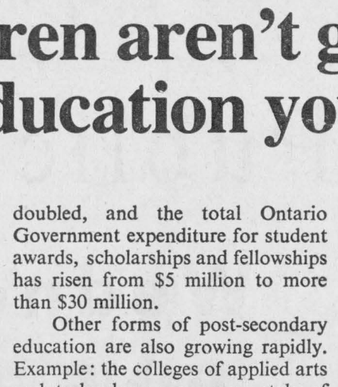

Ontario Universities now have an estimated 104,000 full time students and 69,000 part time students. Pictured above is one of the newest Ontario campuses, Trent university in Peterborough.

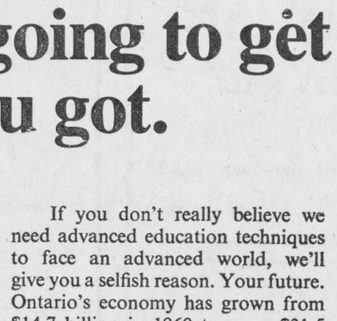

Ontario's labour force which topped 3 million last year for the first time is becoming increasingly skilled and competitive with other leading industrial nations. Our annual investment in manpower education is designed to continue the upgrading of skills through Ontario's program of in-plant training.

Canada's life style of tomorrow presents many challenges. But it's Ontario's style to meet these challenges today.

Government of Ontario

Department of Trade and Development

NEW MEMBER OF SALES STAFF

MacEWEN FORD SALES Ltd.

takes pride in announcing the addition of a prominent Alexandria businessman to its Sales Staff —

ALEX McDONALD

L.T.D. ☆ FORD ☆ MUSTANG ☆ FAIRLANE ☆ CORTINA ☆ USED CARS

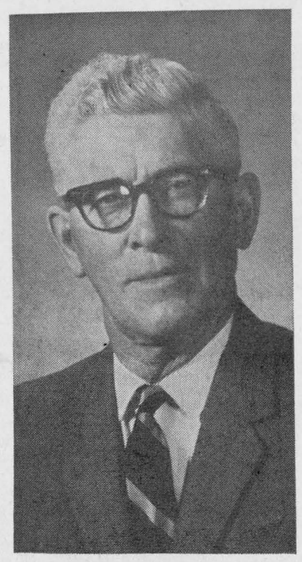

MARQUIS ☆ METEOR ☆ MONTEGO ☆ COUGAR ☆ TRUCKS

ALEX invites his many friends to visit him at MacEwen Ford Sales, Maxville or to call him at
Residence 525-2135 Office 527-2100

MacEWEN FORD SALES LTD

MAXVILLE, ONT.

21-3c

MacGILLIVARY'S Outfitters

315 Clark Ave.
Cornwall Tel. 933-4867



BAGPIPES
HIGHLAND
SUPPLIES
TARTAN
by the yard

Anything Scottish we have it

SAFETY IS ALWAYS IN SEASON . . .

. . . because farm hazards persist throughout the year. In the spring beware of the accident dangers you face when overhauling implements, or getting stock out of the barn and onto early pasture.

Be sure you have year-round protection against the costs of accidents — that's what you get from CIAG's farm family protection plan.

For full information, call
Fred Leroux, Apple Hill
527-5672

Grant MacGillivray, Dalkeith
525-3472

CO-OPERATORS INSURANCE ASSOCIATIONS OF GUELPH

21-1c

WEEKEND SPECIALS

— AT —

Alexandria IGA

OPEN FRIDAY NIGHTS TILL 10 P.M.

FREE PARKING SPACE

MEAT and PRODUCE

Red Brand Blade ROAST	lb. 69c	Red Brand Bottom ROUND STEAK ROAST	lb. 99c
Red Brand Table Trimmed BLADE ROAST	lb. 79c	Top Valu, Sliced COOKED MEAT, 16 oz., Mock Chicken, Dutch Loaf, Mac. and Cheese	each 65c
Fresh, shank end, 5-6 lb. av. LEG OF PORK	lb. 59c	Maple Leaf BOLOGNA by the piece	lb. 39c
Fresh, Butt End, 5-6 lb. av. LEG OF PORK	lb. 69c	Eversweet Sliced SIDE BACON	lb 75c
Centre Cut piece or slice LEG OF PORK	lb. 79c	Top Valu Sliced SMOKED MEAT 4 2-oz. pkg. ea.	89c
Economy Pack Fresh PORK HOCKS	lb. 29c	New POTATOES	10 lbs. 79c
Economy Pack BEEF STEAKETTES	lb. 69c	U.S. Red Cutting WATERMELON	1.59
Economy Pack Maple Leaf SKINLESS WIENERS	lb. 49c	Granny Smith APPLES	lb. 29c
Economy Pack, Devon PORK SAUSAGES	lb. 49c	CORN ON THE COB	8 for 79c
Top Valu Sweet Pickled COTTAGE ROLL, half	lb. 69c	Mexican No. 1 vine ripe TOMATOES	lb. 29c

CEDARCRAIG GRADE A

Small Eggs 3 doz. . . $1.00

Advertise In The Glengarry News

JUNE 7 — JUNE 7 — JUNE 7

Turkey Shoot

TO MARK THE OPENING OF



ALEXANDRIA TRAP SHOOT

OF THE ROD & GUN CLUB

Everybody Welcome — Special invitation to ladies and juniors

21-2c

ANTIQUES and ART

Exhibition and Sale

13 REPUTABLE DEALERS

THURSDAY, JUNE 4th and FRIDAY, JUNE 5th
10 A.M. TO 10 P.M.

HOLY TRINITY CHURCH HALL
HAWKESBURY, ONT.

Donation: $1.00 Refreshments included

For information:

ANTIQUE SALE,
555 Smerdon Street,
Hawkesbury, Ontario
Tel. (Area Code 613) 632-3814

21-2p

Powerboat Regatta

ISLAND PARK

ALEXANDRIA, ONT.

Sunday, June 7th

1 P.M.

Adults $1.00 Students 50c

Children under 12 years — free

20-3c

VIANDES

SABOURIN

MEATS

G. SABOURIN, Prop.

Main St. South — We Deliver — Tel. 525-1818

Fresh Chicken Cuts LEGS or BREASTS lb. 49c

Maple Leaf BACON 1 lb. pkg. 89c

Blade or Chuck ROAST BEEF lb. 69c

Smoked PICNIC HAM lb. 59c

Fresh Lean MINCED BEEF lb. 59c

WE SPECIALIZE IN CUSTOM CUTTING and WRAPPING

ENQUIRE ABOUT OUR SPECIAL PRICES ON FREEZER MEATS

Glengarry Motor Sales

LTD.

68 MAIN ST. ALEXANDRIA, ONT.

TEL. 525-1480

GM DEALER OK USED CARS

Open Monday, Wednesday, Thursday till 8 p.m.

Tuesday and Friday till 9 p.m.

Saturday, 4 p.m.

DO YOU WANT TO SEE WHAT WE'RE DOING ABOUT INFLATION? DROP IN AND HEAR OUR PRICES, WE ARE SURE YOU WILL LISTEN WITH BOTH EARS TO SAVE DOLLARS.

TOP QUALITY USED CARS

1969 REBEL S.S.T. Auto., radio, very low mileage, balance of warranty from American Motors, Licence 65053A.

1968 CHEV., BELAIR, 4 door sedan, V8 auto., fully equipped, Licence 64651A.

OWNERS:

J. P. TOUCHETTE W. HOPE

SALESMEN:

R. J. MacDONALD JERRY LEDUC

22 Records Broken As GDHS Regains Interscholastic Track Honors

Glengarry District High School athletes regained possession of the track and field championship of Glengarry-Prescott, Friday, when they garnered 278 points to take first place in aggregate standings. After winning eight years in a row, the local school had placed second last year to Hawkesbury High by a one-point margin.

Vankleek Hill Collegiate was runner-up this year with 189 points with Hawkesbury in third place at 149. Char-Lan and Maxville trailed with 90 and 48 points.

Three hundred students from the five schools took part and the afternoon program was marred by rain. Twenty-two records were broken, 13 of them by GDHS athletes.

Individual championships in the various classes were shared by GDHS, Vankleek Hill and Hawkesbury, each school claiming two.

The champions:

Midget girls: Helene Faubert, GDHS, with 19 points.

Junior girls — Margo McLeod, Hawkesbury, 25.

Senior girls — Maria Van den Oetelaar GDHS, 23.

Midget boys—Andre Hurtubise, Hawkesbury, 19.

Junior boys—A. Higgins, VCI, 23.

Senior boys—S. McCallum, VCI, 13.

All athletes placing first, second or third are eligible to compete in Friday's EOSSA meet here.

T. H. Dewar Died At 75

Thomas H. Dewar, a lifelong resident of Glen Sandfield, died May 21 at Cornwall General Hospital. In his 76th year, Mr. Dewar had been in failing health for the past eight years.

The only son of Lachlan Hugh Dewar and his wife, Agnes Unity Fish, Thomas Hugh MacMillan Dewar was born at Glen Sandfield and farmed there until a few years ago. A staunch member of Glen Sandfield Loyal Orange Lodge he had served on the local school board for a number of years.

On March 10, 1920, he married the former Dolly Hope who survives as do one son, Cecil Raymond Dewar of Ottawa and one daughter, Hazel, Mrs. Gregor McIntyre of Martintown.

Also surviving are two sisters: Mrs. Mae McRae of Montreal; Mrs. A. M. Bertrand of Martintown, as well as six grandchildren and one great grandchild.

Members of Glen Sandfield LOL held a service Saturday night at the Morris Funeral Home and the funeral was held on Sunday to Glen Sandfield United Church. Rev. W. H. Baugh conducted the service in the presence of many friends and interment was in Kirk Hill cemetery.

Honorary pallbearers were: John D. McRae, Wellesley Vogan, Arthur MacMillan, Gilbert McRae, Archibald McDonald and George Hope, Jr.

Active bearers were Harry M. MacKenzie, Munro McCaskill, Rheal Seguin, Douglas MacMillan, Dan Massey and Ronald McLachlin.

Mrs. Wm. Diotte Died At 62

A former resident of Dalkeith, Marie Gilberte Diotte died in Ottawa General Hospital on May 8th. Mrs. Diotte resided with a daughter at 185 Belmont St., Ottawa. Wife of the late William Diotte of Dalkeith, she was born in Ste Anne de Prescott, a daughter of the late Xavier Beaulieu and Delima Pilon of Ste Anne de Prescott. She was the last surviving member of her family.

To mourn she leaves 12 children, Raymond of Montreal; Roland, Oshawa; Germain of Alexandria; Bernard, Oshawa; Simon, Ottawa; Aubert, Oshawa; Marcel, Oshawa; Rollande, Mrs. W. H. Denovan, Dalkeith; Annette of Ottawa; Simone, Mrs. J. R. Proulx, Oshawa; Irene, Mrs. H. K. Hoglund, Ottawa; Diane, Mrs. R. MacCaffray, Ottawa.

Mrs. Diotte was a member of the Ladies of St. Anne. She was also a member of the Catholic Women's League for a number of years before leaving Dalkeith. The funeral was held from the Morris Funeral Home, Alexandria to St. Paul's Church, Dalkeith on May 11th. Mass was offered by Father Lionel Joyal, PP. Burial was in St. Alexander's cemetery, Lochiel.

Six sons acted as pallbearers.

The many floral tributes received telegrams from distant friends and large attendance at the funeral were indications of the widespread sympathy felt for the family.

BINGO

SACRED HEART PARISH HALL

Every Monday

at 8 p.m.

Sponsored by

Les Femmes Chretiennes
15 regular games at $5.00
5 specials at 50-50
Special game—winner take all

JACKPOT $40

Door Prizes — $10 and $5

Winner: Mrs. Laurier Jette

Admission 25c

Horsemen To Meet

A general meeting of the new Alexandria Horsemen's Club will be held at 8 p.m. Monday night in the Hub dining room when there will be discussion on the club's Western gaming show to be held on the Park June 21st.

The club now boasts 30 members and is looking for more. Anyone interested is welcome to attend Monday's meeting.

GLENGARRY FRUIT & VEGETABLES

TEL. 525-2685

OPEN WEDNESDAY ALL DAY

WEEKEND SPECIALS, MAY 28, 29, 30

SUNKIST ORANGES, size 163 ..... 2 doz. 96c
SUNKIST LEMONS, size 140 ..... 10 for 59c
SPANISH ONIONS ..... lb. 18c
McINTOSH APPLES ..... 5 lbs. 69c
LETTUCE ..... 2 for 39c
SHALLOTS ..... 3 for 29c
CARROTS ..... 2 lb. cellos 25c
MEXICAN TOMATOES ..... lb. 29c

We deliver in town orders $3.00 or over

THE GLENGARRY OLD TIME FIDDLERS ASSOC.

presents

Stan Hamilton

AND THE FLYING SCOTSMEN

AT A

Concert and Dance

Saturday, June 13

MAXVILLE COMMUNITY HALL

Commencing 8 p.m.

Advance until June 12, $2 At the door $2.50

21 and 23c

Unemployment Insurance Commission

Effective immediately representatives from the Cornwall Area office of the Unemployment Insurance Commission will visit the localities named below on MONDAY and FRIDAY OF EACH WEEK, at the time specified, for the purpose of:

1. Receiving bi-weekly reports from claimants and delivering warrants — annuity cheques will also be distributed.
2. Distributing application forms for benefit, application for social insurance number cards and answering requests for information concerning Unemployment Insurance matters.

COUNTIES OF

PRESCOTT and GLENGARRY

LANCASTER—St. Joseph's Parish Hall — 9.00 to 10.00 a.m.

ALEXANDRIA—Public Utilities Building, 90 Main Street—11.00 a.m. to 12 noon

HAWKESBURY—Town Hall, 204 Main St., East — 2.00 p.m. to 3.30 p.m.

Any person reporting to the representative should present his social insurance card.

Persons residing in Stormont County, may contact the office at Cornwall where the hours are 8.15 a.m. to 4.15 p.m.

UNEMPLOYMENT INSURANCE COMMISSION,
113 2nd Street East, Cornwall, Ontario

21-1c

Scoring Stars Count Three Hat Tricks As Soccer Season Gets Underway

The soccer season opened by an explosive McCrimmon win over Alexandria, 5 to 2. Rondo MacSweyn starred with a hat trick and Campbell MacGillivray netted 2. Alexandria goals came from Jack Smith and Willie MacDonald.

Maxvegan and Glen Sandfield played to a 3-3 tie. Kay Hay, in his pro style, and Jackie McLean each out-did themselves by scoring a hat-trick.

Coming games are:

Saturday, May 30—Glen Sandfield vs. Alexandria.

Tuesday, June 2—Maxvegan vs. Alexandria.

Wednesday, June 3 — McCrimmon vs. Glen Sandfield.

Friday, June 5—Glen Sandfield vs. Maxvegan.

Saturday, June 6 — All-Star game.

In intermediate play, McCrimmon defeated Dunvegan 6-0, Lochiel and Glen Sandfield tied 1-1.

Coming games:

Friday, May 29, 8 p.m.—Lochiel vs. McCrimmon; 9 p.m. Dunvegan vs. Glen Sandfield.

Monday, 8 p.m. — McCrimmon vs. Glen Sandfield; 9.15—Dunvegan vs. Lochiel.

The girls open their shedule on Tuesday:

Laggan vs. Glen Sandfield;
Dunvegan vs. Lochiel.

Glen Sandfield intermediates are travelling to Williamstown Sunday at 3 p.m.

Norman Bethune Died At 91

A respected resident of Martintown, Norman Bethune died May 10th in Glengarry Memorial Hospital. He was 91.

Mr. Bethune was born at Ste. Anne de Prescott, May 3, 1879, a son of Donald Bethune and Annie Wharry. He married Sarah Ellen Bethune and had farmed in the Martintown area until retiring 18 years ago.

Five sons and one daughter survive: Donald and Leonard Bethune of Kingston; Neil of Collingwood; Clarence of Martintown; Elmer of Calgary and Nora, Mrs. Hector MacRae of Avonmore. One sister, Mrs. Peter Hay of Ottawa, also survives, as do eight grandchildren and four great grandchildren.

The funeral was held from McArthur Bros. and MacNeil Funeral Home, Cornwall, on May 13th. Rev. Douglas MacKay, minister of St. Andrews United Church was assisted by Rev. Kenneth MacDonald of St. Andrews Presbyterian Church, Martintown.

Pallbearers were Herbert Goudie, Oscar Montpetit, Gordon MacDonald, Douglas MacRae, Kenneth Barton, Sr., and Kenneth McDermid.

Interment was in the United Church cemetery.

NEW HOURS FOR

GREEN VALLEY BARBER SHOP

Commencing June 1st

Mondays and Wednesdays—Closed all day
Tuesday, Thursday, Fridays—Open till 10 p.m.
Saturdays, open till 6 p.m.
Lucien Lefebvre, Prop.

19-3p

Antique Show and Sale

MAY 29th, 5 - 10 P.M.

MAY 30—NOON - 10 P.M.

MAY 31 — NOON - 5 P.M.

RESTAURANT MUSEUM
Au Vieux Fort
120 St. John Road
Old Laprairie, Quebec

20-2c

LEFEBVRE'S Foodorama

64 Lochiel St. Alexandria

FRESH CHICKEN, 3 to 4 lbs. ..... lb. 35c
RIB STEAKS ..... lb. 1.09
BRAISING RIB ..... lb. 69c
BURNS WIENERS ..... lb. 59c
CHICKEN WINGS ..... 4 lbs. 1.00
Schneiders' Mac-Cheese Loaf, Chicken Loaf, Minced Cooked Ham Loaf, 6-oz. pkgs. 2 for 59c
FROZEN SPARE RIB ..... lb. 79c
ROSE DILL PICKLES, 32 oz. ..... 2 cans for 99c
HABITANT PICKLED BEETS 24 oz. 2 cans for 75c
HEINZ KETCHUP, 11 oz. ..... 2 cans for 49c
Burn's, Roy ALL LUNCHEON MEAT 12 oz. ..... 2 cans for 89c
KLEAR LIQUID WAX ..... 27 oz. 1.25
CLARK BEANS, 19 oz. ..... 2 for 49c
J-CLOTH 59c

VEGETABLES

GREEN ONIONS ..... 3 for 29c
CELLO RADISHES ..... 3 for 29c
McISTOSH APPLES ..... 5 lbs. for 59c

Official Opening

LAGGAN Public School

Wednesday, JUNE 3, 1970

8.00 P.M.

EVERYONE INVITED TO ATTEND

SHOP and SAVE

— AT —

LIONEL LAUZON'S GROCETERIA

Main St. North (Station) Alexandria Tel. 525-2987

WEEKEND SPECIALS, MAY 28, 29, 30

Aylmer Choice TOMATOES, 19 oz. ..... 3 for 89c
Heinz Fancy TOMATO JUICE, 48 oz. .... 3 for 1.00
Heinz KETCHUP, 11 oz. ..... 2 for 49c
Clark BEANS in Tomato Sauce, 19 oz. ..... 4 for 89c
Robin Hood Cream PIE MIX, 11½ ..... 2 for 79c
Cascade ORANGE DRINK ..... 64 fl. oz. 59c
Silverdale MARGARINE ..... 4 lbs. 99c
Corona Assorted DRINK, plus dep. 30 fl. oz. 10 for 1.00
Hi-Top DETERGENT ..... 5 lb. bag 99c
Hunt's, halves or sliced PEACHES, 28 oz. ..... 2 for 79c

White Swan TOILET TISSUE ..... 2 roll pack 29c
Large heads LETTUCE ..... 2 for 45c
SHALLOTS ..... 3 bunches 29c
Burn's Shankless Fully Cooked HAM ..... lb. 59c
Juicy Cross Rib ROAST ..... lb. 85c
Fresh Grade "A" CHICKEN, 3 to 4 lbs. ..... lb. 37c
Tender Chuck ROAST ..... lb. 69c
Legrade, Whole or Half BOLOGNA ..... lb. 39c

Fiesta Stamps given with each order

SOCIAL and PERSONAL

Miss Norah Obleman, Ottawa, is visiting at her home in Kirk Hill.

Bernard McDougall of Detroit, left on Sunday after spending a week with Mr. and Mrs. Archie O'Connor.

Mrs. Henri St. Denis, 1st Kenyon, spent the weekend in Quebec City with her daughter, Mrs. Michael Laporte, and Mr. Laporte.

Mr. and Mrs. John B. Campbell and Miss Jean Campbell of Joyceville, called on friends at Kirk Hill and McCrimmon on Saturday.

Miss Mary Villeneuve left on the weekend for St. Adele where she will spend the summer months.

Miss Linda Roy, Green Valley, has returned to Windsor where she will resume studies for the summer.

Mrs. Harry Watts, Verdun, accompanied by her sisters, Mrs. Ben McKinnon, Mrs. Francis Phillips and Miss Winnie Harkin of Greenfield, with a group of 50 spent the long weekend in New York City, where they report they spent an enjoyable time.

Miss Suzanne Laferriere is flying from Dorval with friends to Florida where they will spend a two-week holiday at Miami Beach.

Mr. and Mrs. Gary Shepherd, Alexandria, Mr. and Mrs. Lloyd McRae and Mr. and Mrs. Ron McRae, Bainsville, Mr. and Mrs. Lloyd Rozon, Williamstown and Mr. and Mrs. Wilfred Roast and family of Halifax, were in London, Ont., on Saturday where they attended the wedding of Graeme McRae and Mary Lou Biggs. The Roasts were guests of Mr. and Mrs. Lloyd McRae the past week.

Mr. and Mrs. George Stewart and family, Montreal, were Sunday guests of Mr. and Mrs. Rene Roy. They have just returned from a three-week holiday in the British Isles.

Holidaying recently with Mr. and Mrs. Ernest Laviolette, Dalkeith, were Brian Laviolette, Dawson Creek, BC and Hubert Laviolette, Grande Prairie, Alta. Also visiting over the weekend were Garry Laviolette, London, Ont., Mr. and Mrs. Robert Laviolette, Pierrefonds, Mr. and Mrs. Vincent Leroux, Lancaster; Mr. and Mrs. Herve Dewar and sons and Mr. and Mrs. Arthur Sauve, Vankleek Hill. While here, Hubert and Brian visited with many old acquaintances.

Out of town guests of Howard Young on the occasion of his 72nd birthday last Saturday were Mr. and Mrs. Fred Bronson and daughter Hazel and Mrs. Isaac Hope of Cornwall; Mr. and Mrs. Jim Sheets and daughter and her two children and Miss Alice Young of Long Sault; Mr. and Mrs. Atkinson and Kilby Ann of Mareland, Que., and Mr. and Mrs. Wayne young of Greece's Point, Que.

Miss Mae McDonell, London, is spending some time with Mr. and Mrs. J. A. Cameron of Glen Roy. They also had as recent guests Mr. and Mrs. Peter Cameron and Margaret and Mrs. Isabel Skelcher of Montreal, Innis McDonald of Greenfield, Mr. and Mrs. Stuart McDonald, Alan and Lynn of Malartic, Que.

Mr. and Mrs. Angus Lyman and Mr. and Mrs. Ernest Brule of Ottawa, visited Mrs. Ada Dear and Mrs. Annie Peachey, Glen Robertson, last weekend.

Mr. and Mrs. Jean Paul Valiquette and daughter Danielle, Mr. and Mrs. Gilles Gregoire of Montreal and Mr. and Mrs. Roger Valiquette of St. Jerome, visited Mr. and Mrs. Hector Rochon, Glen Robertson, over the weekend.

Mr. and Mrs. David Gunn North Lancaster, were in Montreal last weekend attending the graduation of their granddaughter, Miss Maureen McManus, from Holy Name High School.

Evans Cameron who has been loans manager with a branch of the Royal Bank in Montreal has been promoted to Assistant Manager of the Loans Department at the Head Office of the Royal Bank in Ottawa.



LABRE—HAY

PLAN JUNE WEDDING—Mr. and Mrs. Arnold H. Labre of Cornwall, announce the forthcoming marriage of their daughter, Linda Rose, to John E. Hay, son of Mr. and Mrs. John A. Hay of Alexandria. The marriage will take place in St.Columban's Church, June 20, 1970, at 2 o'clock.

—Gaby of Cornwall

Approaching Marriages

ST. DENIS—SHENNETT

Mr. and Mrs. Eugene St. Denis wish to announce the approaching marriage of their daughter Helene to Edwin Shennett, son of Mr. and Mrs. Cecil Shennett of South Lancaster. The marriage will take place at St. Alexander's Church, Lochiel, Ontario, on July 4th at 4 p.m.

MONTPETIT—MAVILLE

Mr. and Mrs. Arthur Montpetit, St. Isidore, announce the approaching marriage of their daughter, Louise, to Archie Maville, son of Mr. and Mrs. Donald Maville, Dalhousie. The marriage will take place on Saturday, the 27th of June, in St. Bernard's Church, Fournier, at 4 p.m.

SHEPHERD—McPHERSON

The approaching marriage is announced of Dorah Dawn, daughter of Mrs. George W. Shepherd and the late Mr. Shepherd, Alexandria, to Mr. Donald David McPherson, son of Mrs. John David McPherson and the late Mr. McPherson, Alexandria. The wedding will take place on Saturday, June 27, 1970, at 7 p.m. in St. James Church, Maxville.

MacGREGOR—TABRAM

Mr. and Mrs. J. Cameron MacGregor, Maxville, announce the approaching marriage of their daughter Wilma Elizabeth (Betty) Reg. N. to Mr. James William Tabram, son of Mr. and Mrs. Alfred Tabram, Sr. of Cornwall. The marriage will take place in Gordon Church, St. Elmo, on Friday, June 19th, 1970, at 6 o'clock.

MARRIED

MULLEN—THEORET

A lovely spring wedding took place in Sacred Heart Church on Saturday, May 9th, at 4 o'clock when Mariette Theoret, daughter of Mr. and Mrs. Jos. Theoret of Alexandria became the bride of Robert Mullen, son of Mr. and Mrs. John Mullen of Glen Nevis. Rev. Patrick Breton officiated at the double-ring ceremony.

Isabella Group Has Initiations

Our Lady of Fatima Circle No. 919 Daughters of Isabella recently held an initiation ceremony. Mass was attended by the members at the Sacred Heart Church. Twenty-one new members joined the ranks. Breakfast was served at the Knights of Columbus Hall. The banquet was held at the Green Valley Pavilion.

Miss Laura Sabourin, Provincial Vice-Regent, addressed the 90 members present. Also present were regents from Hawkesbury, Cornwall, Alfred and Ottawa Circles. Ten-year pins were awarded to 12 members.

Tennis Meeting

There will be a tennis club meeting on Friday, May 29th, at 7.30 p.m. The meeting will take place at the home of Gerald Ouellette, 65 Catherine St. West. All those interested are asked to attend.

Off To Manitoba

Some 30 students from Glengarry District High School leave Saturday for Minnedosa, Manitoba, where they will enjoy a ten-day visit under the Student Exchange plan. Michel Depratto is a late addition to the list published recently and the party is accompanied by Mr. and Mrs. Brian Black.

The through train at 6 p.m. will make a stop here to pick them up.

We Thank You

May we take this opportunity to express our appreciation of nine years of support and patronage while we operated the

TOWNHOUSE RESTAURANT

We wish the new owners every success

Mrs. Julia Munro & Alex McDonald

SEE BASEBALL AND FOOTBALL AT THEIR BEST

Have your TV antenna equipped with Rotor You'll see Ottawa TV as clear as Montreal

CALL 525-3208

H. J. Ladouceur

17 Elgin St. E. — Alexandria

Installation and Repairs to

WASHERS — DRYERS — RANGES

Oven and Top Range Elements — Vacuum Cleaner Hoses in stock

17-19-21-23

BORDER DRIVE-IN

BAINSVILLE

FRI., SAT., SUN. MAY 29, 30, 31

"BARBARELLA"

Jane Fonda

Adult Entertainment — also

"THE ASSASSINATION BUREAU"

Oliver Reed, Diana Rigg, Telly Savalas, Curt Jurgens

ADULT ENTERTAINMENT

WEEKEND SPECIALS, MAY 28, 29, 30

Legrade SMOKED PICNIC HAMS ..... lb. 59c

Fresh CHICKEN LEGS and BREASTS ..... lb. 53c

Swift's Premium WIENERS, 1 lb. C-O-V pkg. 55c

Boston Blue Fish POLLOCK FILLETS ..... 5 lb. box 2.49

Loney's CHICKEN NOODLE SOUP MIX. 2 oz. 10 for 1.00

Rose Dale KERNEL CORN, 12 oz. tins ..... 3 for 59c

Lavo CONCENTRATED BLEACH, reg. 69c .... 128 oz. 57c

Lido Biscuits COCO SUPREME ..... 1½ lb. box 69c

Fresh Local RHUBARB ..... 3 bchs. 19c

VEGETABLE and FLOWER PLANTS STILL AVAILABLE

MELOCHE & SABOURIN

Tel. 525-1295 WE DELIVER Tel. 525-1295

We Reserve Right to Limit Quantities

The Village Shoppe

Going Out Of Business Sale

COMPLETE CLEARANCE OF MERCHANDISE

DRESSES from ..... 5.00 up

JUMP SUITS in Fortrel Reg. 30.00 for 20.00

BLOUSES, SKIRTS, SCARVES .... HALF PRICE

SLACKS STARTING at 2.00

HELENE HARPER SHELLS Reg. 4.98 and 5.98 for 3.50

PRINTED SHELLS Reg. 7.98 for 4.98

LINGERIE ..... 15% OFF

4 SUEDE SKIRTS Reg. 17.98 for 11.00

COTTON KNIT JUMP SUITS 8.98

NYLONS ..... pr. .10

One rack of MIXED CLOTHES ..... each 1.00

49 MAIN ST. TEL. 525-3526

Business For Sale

ENTERTAINMENT

— AT —

Atlantic Hotel

STATION — ALEXANDRIA

Friday, Saturday and Saturday Afternoon

May 29, 30

THE CELTS — Scottish, Irish Ballads

The Victorian Order of Nurses

NOW OFFERS

BEDSIDE NURSING CARE

to Alexandria and the surrounding area

FOR INFORMATION

Tel. Cornwall 932-3451

20-3p

GET MORE FOR YOUR MONEY

at

Yolande's

MONDAY, TUESDAY, WEDNESDAY

Perms at Reduced Prices

SHAMPOO and SET Reg. 2.75. Now at 2.00

WIGS and HAIRPIECES As low as 7.50

Four qualified Hairdressers

Yolande, Joy, Rhea, Diane

Plus Extra Personnel on Weekends

78 Main St. Tel. 525-2296

GARRY THEATRE

WED. - SAT. ONLY! MAY 27 - 30

Nominated for Best Picture of the Year ! !

"Dammitall.

Why is everything we're good at illegal?"



20th Century-Fox Presents

PAUL NEWMAN

ROBERT REDFORD KATHARINE ROSS

"BUTCH CASSIDY AND THE SUNDANCE KID"

A George Roy Hill-Paul Monash Production.

Co-Starring STROTHER MARTIN, JEFF COREY, HENRY JONES.

Executive Producer PAUL MONASH. Produced by JOHN FOREMAN. Directed by GEORGE ROY HILL.

Written by WILLIAM GOLDMAN. Music Composed and Conducted by BURT BACHARACH.

A NEWMAN-FOREMAN Presentation. Panavision® Color by De Luxe.

Hear BURT BACHARACH'S "Raindrops Keep Fallin' On My Head" as sung by B. J. Thomas.

— ALSO —

"A WALK WITH LOVE AND DEATH"

(ADULT ENTERTAINMENT)

Sun.-Tues. May 31, June 2

ROCK HUDSON and REX HARRISON in

'STAIRCASE'

ADULT ENTERTAINMENT

— AND —

ANTHONY PERKINS and TUESDAY WELD in

'PRETTY POISON'

ADULT ENTERTAINMENT

Wed.-Sat. June 3-6

"BATTLE OF BRITAIN"

ALL STAR CAST

— PLUS —

ROBERT MITCHUM and ANGIE DICKINSON in

"YOUNG BILLY YOUNG"

TORO LAWN AND GARDEN EQUIPMENT

Reel, Rotary and Riding Mowers

Tillers and Tractors

LEO G. MAJOR

Sales and Service

RR1 Williamstown

18-4c

SKY-HI DRIVE-IN THEATRE

Fri., Sat., Sun.

BARBARELLA

JANE FONDA

— ALSO —

THE ASSASSINATION BUREAU

Oliver Reed, Dianna Riggs, Telly Savalas, Curt Jurgens

— ALSO —

TARGETS

BINGO

Every Week

in

LEGION CLUBROOMS

TUESDAY, JUNE 2

at 8 p.m.

Sponsored by Ladies Auxiliary of Canadian Legion

JACKPOT $40

Winner: Mrs. Aldema Menard

Regular Games $5.00

Specials 50-50

Door Prize

Admission 25c

FOR

Top Quality Meat

— SHOP AT

LEVAC'S

MEATS and GROCERIES

Catherine St. — East of the Post Office

WEEKEND SPECIALS, MAY 28, 29, 30

DELSEY WHITE TOILET TISSUE ..... 4 rolls 69c

ROSE CORN RELISH ..... 12 oz. 31c

PANTRY SHELF CH. TOMATOES 28 oz. 2 for 65c

CATELLI SPAGHETTI in tom. sauce 14 oz. 2 for 41c

AYLMER CUT WAX BEANS, 14 oz. ..... ea. 22c

KELLOGG'S CORN FLAKES, 12 oz. ..... ea. 35c

DUNCAN HINES CAKE MIXES, 19 oz. .... ea. 45c

CARNATION MILK, 16 oz. ..... 3 for 55c

COMET CLEANSER, 14 oz. ..... 2 for 49c

— MEAT —

FRESH CHICKEN, 3-4 lb. ..... lb. 37c

BLADE ROAST ..... lb. 69c

FRESH HAMBURG ..... lb. 59c

PORK HOCKS ..... lb. 35c

Since this is our last week of operation we take this opportunity of thanking all our friends and customers for their patronage while we were in business.

Mr. and Mrs. Victor Levac

Menard Fairway

ST. ISIDORE ALEXANDRIA

BETTER THAN EVER VALUES

MEN'S JEANS

First quality, Canadian make, 12½ oz. denim. Size 28 to 38.

2.97

Girls' SHORT SETS

Beautiful short and matching top in stretch nylon or terry. Sizes 7-14.

2.97

BOYS' PANTS

Twill linen pants, ass't colors. Sizes 7-12.

1.47

COTTON DRESSES

Gorgeous little girls' dresses in assorted colors and patterns. Size 3 to 6x.

1.77

Corette Brassieres

Manufacturer's samples of Corette and Whirlpool Bras. Reg. to 6.00. Ass't sizes.

1.37

JUMPSUITS

Linen or bonded acrylic jumpsuits. Latest styles. Sizes 7 to 14. Ass't colors. Reg. to 11.99.

5.97

VAILLANCOURT

CLOTHING & SHOE STORE

ALEXANDRIA TEL. 525-2677

Men's Suits, all wool imported worsted Reg. 79.00 for ..... 39.95 and up

Men's Dress Pants Reg. 15.95 for 5.00

Men's Working Boots Reg. 12.50 for 9.95

Tex-made Kingston Blankets Reg. 4.95 for 3.98

Ladies' Blouses Sleeveless Permanent Press for 1.98

Ladies' Blouses Permanent Press Roll up sleeves for 2.75

Ladies' Sleeveless Terry V-Neck for 2.98

Ladies' Sandals, various styles for ..... 8.95 and up

News from Here and There

LAGGAN

We extend congratulations to Bevans MacMaster who received his degree Bachelor of Civil Engineering at Carleton University Convocation on Friday. His parents, Mr. and Mrs. D. J. MacMaster, Mrs. Gregor MacMaster, Mrs. Lyle MacIntosh, Evelyn and Annabel MacMaster attended the ceremonies.

Visitors during the weekend with Mrs. Donald MacLeod were Mr. and Mrs. Alex MacLean, Moose Creek and Mrs. Katie MacQueen, Dunvegan.

Mr. and Mrs. Norman Stewart visited friends in Kemptville and Ottawa on Tuesday.

Bevans MacMaster left for Chatham on Monday were he will be employed.

MARTINTOWN

Mr. and Mrs. Kenneth Barton were in Kingston on Friday for Convocation at Queen's University. Their son, James, received the degree of Doctor of Philosophy in chemical engineering. Also attending the graduating exercises were Mrs. Kenneth Barton Jr. and sons,, Russell, Allen and Todd and Finlay MacIntosh.

On Saturday Mr. and Mrs. Sam McLeod attended Queen's Convocation when their son, Rod, received a Bachelor of Arts degree in civil engineering.

On Friday of this week Mr. and Mrs. Stuart Blackadder will be present at Queen's Convocation when their son, Donald, will graduated receiving an Honours degree in History and English.

Carl Beckstead has successfully completed the Teachers' Training course at Ottawa Teachers' College. He will be teaching in the Ottawa area.

Successfully completing their year's courses at Guelph University were Bernadette Lalonde and Gwenneth Murray. Bernadette is continuing her studies at Summer school in Guelph.

Mr. and Mrs. Wilbur McArthur were in Ottawa recently for the marriage of their cousin, Gail Cleaver, to Robert Christy at Parkdale United Church.

Mrs. Annie Cunningham spent several days last week with relatives in Montreal.

James McCuaig of Kingston, spent the May holiday weekend with Mr. and Mrs. Finlay MacIntosh and Peter McCuaig.

WI HAD MEETING

The May meeting of the Martintown Women's Institute was held at the home of Mrs. Douglas Murray.

Mrs. Ian Kennedy, serving her second term of office as president, welcomed 26 members and two visitors.

The roll call "Litttle known industries at our doorstep," proved interesting as several small industries in the area had not been known to some members.

After the reading of the minutes by Mrs. William Johnston excellent reports were given on the district annual by the two delegates Mrs. James Hinks and Mrs. Leslie West. It was noted 13 members had attended 100 per cent, reports had been sent in from the local branches.

Three members named for their devotion to WI work for 40 years or more were Miss Clara Murray, Mrs. James Graham and Mrs. Neil MacLachlan.

Honored in the memorial service were two deceased members from Martintown, Miss Gretta Robertson and Mrs. Nathan Farlinger.

Mrs. Alex Lagroix was flag bearer for the opening ceremony.

Mrs. Gordon Ross who attended the conference in Guelph gave a detailed report. She stated the Women's Institute is now 73 years old.

A paper on pollution was read by Mrs. William Watling.

It was decided to have the programs printed again this year by the Chesterville Record.

A birthday party for the residents of Glen-Stor-Lodge is to be given in August.

Mrs. Angela Lalonde will be the new leader of the Girl Guides.

A contest conducted by Mrs. Donald Thomson naming a variety of garden seeds was won by Mrs. Ed Sansom and Mrs. Morley Trainor.

Hostesses were Mrs. Sadie Hinks and Mrs. Charlotte Sansom.

The June meeting will be held on the 18th at 8 p.m. at the home of Mrs. George Kinloch.

Roll call, Cookies or Squares and bring the recipe.

SUBSCRIBE TO THE GLENGARRY NEWS

DIAL FOR STUDENT HELP !

SPONSORED BY THE

ALEXANDRIA TEEN DROP-IN CENTRE

All students wanting to work full time or part time may register with the Supervisor at the Drop-In Centre

Anyone in Alexandria and district wanting to hire a student full time or part time for one hour or more please call the

Drop-In Centre, Tel. 525-3266

or call 525-3600

HELP A STUDENT WORK THIS SUMMER

20-2c

HOME IMPROVEMENT BEGINS WITH **BUILDING SUPPLIES AND LUMBER**

FOR ALL YOUR BUILDING NEEDS
CONTACT

Lancaster Lumber and Fuel

Tel. 347-3486 Lancaster

Premium KLEEN-FLO Fuel Oil

All types of heating and construction contracts arranged



SPECIAL ON ALL OUR HAIR PIECES

We have just received a large assortment of quality hair pieces which we can pass on to you at fantastic savings.

OPEN THURSDAY AND FRIDAY NIGHT

LISE — BRENDA — DENISE — DIANNE

TEL. 525-3831 69 MAIN ST., ALEXANDRIA

SALE VENTE

20% to 50% 20% a 50%

SAVINGS D'EPARGNE

LEVAC'S SHOE STORE
CHAUSSURES POUR TOUS • FOOTWEAR FOR ALL

TEL. 525-1670 ALEXANDRIA
20-tf

Why Our Service Department

IS ABLE TO

Give You Better Service

1. Our department heads are trained and at all times in contact with General Motors main offices.
2. Our mechanics are qualified technicians continuously trained by General Motors zone training centres.
3. Our body man and painters are continually kept up to date by paint manufacturers and General Motors on the latest changes in this line.
4. Special and essential tools and equipment are used to do the job better and right the first time.
5. Quality, original equipment parts only are installed.
6. Almost all parts are in stock so as not to delay your repairs.
7. A staff perfectly bilingual for your convenience
8. Courtesy cars for your use if desired
9. Budget terms can be easily arranged.
10. Huge parking ground at your convenience.

WHY REPLACE THAT STARTER, ALTERNATOR, CARBURETOR OR ANY ASSEMBLY. LET US OVERHAUL THEM AT A BIG SAVING TO YOU.

Roy's Garage

(GREEN VALLEY) LTD.

GREEN VALLEY, ONT. TEL. 525-2300
20-3c

FOR THE OUTDOOR CHEF!

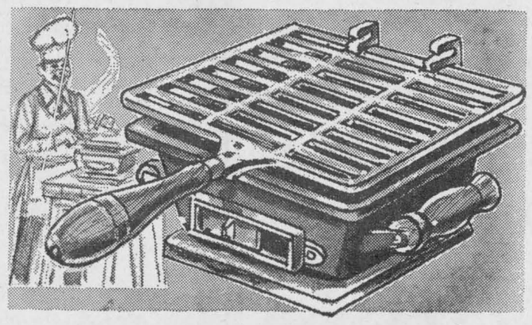

10" x 10" HIBACHI

A "mouth-watering" value at this low price! Solid metal construction with hardwood feet and handles. Chromed grill with height adjustments. Sliding-door draft control. Treat yourself to this popular cookout item!

SPECIAL LOW PRICE **4.88**

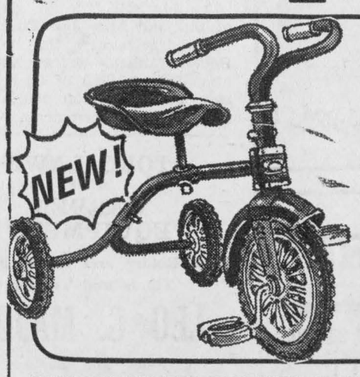

TODDLER 10" TRIKE

Budget-wise buy! Tubular steel frame in red; adjustable, black plastic seat. 10" front wheel & 7" rear wheel with chromed simulated spokes.

6.66 IN CARTON



SIMONIZ WAX KIT

5-oz. "Vista" Paste Wax one-step cleaner/wax plus: 8-oz. "Chrome Cleaner" to remove rust - clean, polish.

1.98

HEY MOTORISTS!

This coupon entitles you to buy this "Simoniz Wax Kit" for only 98¢ during Western's "Pre-Holiday Values" promotion. Void after May 30, 1970.

YOU PAY ONLY 98¢

$1 OFF!

WESTERN TIRE & AUTO SUPPLY

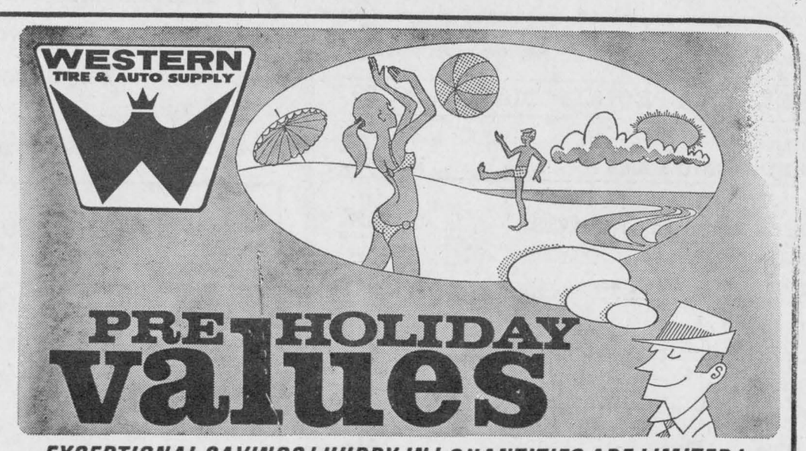

PRE HOLIDAY values

EXCEPTIONAL SAVINGS! HURRY IN! QUANTITIES ARE LIMITED!



BAR-B-Q COVER

Heavy-duty vinyl - 24" dia. covers most size barbecues. Protects from dirt and pets.

SPECIAL **1.33**

FLASHLIGHT

"Tuffy II" from Burgess! Unbreakable plastic case. With 2 Burgess "D" batteries.

SPECIAL **99¢**

PLASTIC BAGS

For garbage or storage. 26" x 36". 1.25 mil. 25 bags per package.

SPECIAL **77¢** 25 BAG PKG

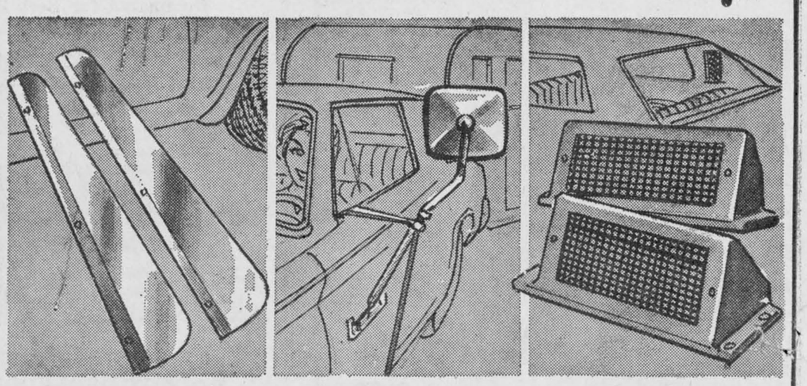

STAINLESS SPLASH GUARDS

Handsome stainless steel. Fit front fenders of most cars. Easy to install.

2.77 PAIR REG. 3.29

TRAILER-TOW MIRROR

Chrome-plated, 6" x 9" mirror head. Door-mount tension cable installs in seconds.

6.98 REG. 8.98

WEDGE-SHAPED SPEAKER SET

For car radio or tape player. Pair of 3" x 5-½" speakers in plastic cases. Balanced control.

5.99 REG. 7.98

PRICES IN EFFECT THIS WEEK ONLY!

WESTERN TIRE & AUTO SUPPLY

THE EXTRA-VALUE STORE

WESTERN TIRE & AUTO SUPPLY LTD.

33 Main St. N. Tel. 525-2595 Alexandria, Ont.

Open Friday Night Till 10

70-5

OVER 120 STORES SERVING 5 PROVINCES

SATISFACTION GUARANTEED OR MONEY PROMPTLY REFUNDED



EXCEL
PEAT MOSS
NURSERY
AND
GARDEN CENTRE

1 mile west of Highway 34 on the 6th of Kenyon
Good stock of evergreens, peat humus, shrubs, fertilizer, fungicide, flowers, plants, bulbs, trees, etc.

Open Monday to Friday 4 p.m. - 7 p.m.
Saturday 8 a.m. - 6 p.m.

TEL. 525-3894

17-tf

ODAF DATA

A report from your Glengarry Agricultural Office
by GLEN SLATER

New Personnel At The Agricultural Office

A few changes have occurred in staff and staff responsibilities around the Agricultural office in the past couple of weeks.

Russ Bradford, Associate Agricultural Representative, is presently on leave of absence taking a post-graduate course in Business Administration at the University of Guelph. Russ will return to the County in late June and will gradually assume responsibility for much of the Farm management and Financial Counselling program in the county.

Lawrence Lee, a 1970 graduate of the University of Saskatchewan in Crop Science, recently joined our staff as assistant Agricultural Representative. Lawrence is a native of Hawarden, Sask. and grew up on a grain farm where beef cattle and hogs are fed as well. He has had 10 years experience in 4-H programs, completing beef, grain, welding, automotive and woodworking propects. He will gradually assume responsibility for the 4-H and Junior Extension program as well as working in the field of crop management.

Camille St. Pierre, Rural Development Counsellor with the ARDA Branch, has been posted to Kapuskasing for a three-month period. Enquiries concerning ARDA programs can in the meantime be handled by Cyril Dahmes in the Plantagenet office, or Jim Humphries in Alexandria.

Our office is responsible for Engineering Services in the Counties of Prescott, Stormont and Glengarry. The demand for assistance in planning drainage projects is such that two Agricultural Engineering Students from Macdonald College have been employed for the summer months. They are Jacques Millette of St. Anne de Bellevue and Harold Cuthbertson of Shawville.

They say that when a woman doesn't know which way to turn, she's probably driving.

Dairy Princess To Be Chosen At Maxville Fair

A competition to select a Dairy Princess to represent the County of Glengarry will be held at the Maxville Spring Fair on Friday, June 26th, 1970. It is hoped that at least four girls will compete for the honor of representing Glengarry at the Dairy Princess competition to be held at the Canadian National Exhibition in August and at other events throughout the year for the purpose of promoting the Dairy Industry.

The Glengarry Milk Marketing Committee is presently planning the competition to be held on the Fair Grounds at 3.30 p.m. Friday, June 26. Arrangements are being made for the installation of stalls, milking machines and dairy equipment and each girl will be required to assemble her milking equipment milk one cow and clean and sanitize her equipment when completed. She will be judged on speed and completeness of milking routines and methods and thoroughness of cleaning and sanitizing her equipment. Each contestant will also be required to speak for three to four minutes on the operation of the dairy enterprise on her home farm, or on a subject related to the dairy industry in the county. The competition is open to single farm girls between the ages of 17 and 26.

The chairman of the Milk Marketing Committee is George Marjerison, Apple Hill and Bruce Sova, Apple Hill, is the secretary. Mr. Marjerison is chairman of the application and selection committee along with Allan McCuaig, Dalhousie Mills, Douglas Murray, Martintown, Arnold MacRae, Glen Sandfield. This committee is now prepared to receive applications from girls eligible to compete. Forms can be obtained from the above named committee members or from the Department of Agriculture and Food, Box 579, Alexandria; phone 525-1046. Entries will be received up until June 8th, 1970.

Prizes for the event will be contributed by the County Milk Marketing Committee. Plans have been made to announce and present the winner during the Friday evening Grandstand Show at the Fair.

News from Here and There . . .

(Continued from Page 3)

spent the weekend with her parents, Mr. and Mrs. Grant Tinkess.

Dr. and Mrs. W. M. Stevenson spent the weekend with Dr. and Mrs. Donald Harterre and family, Peterborough.

Gordon MacRae spent a few days recently in Toronto.

William MacDonell and son, Vincent, Ottawa, visited Mr. and Mrs. E. L. Filion.

Mr. and Mrs. Norman Sinclair, Ottawa, spent the weekend with Mrs. Fraser MacRae.

Mr. and Mrs. Earnest Poapst visited the latter's aunt, Mrs. Levi Hamilton, a resident at the Stewart Home, Cornwall.

Mrs. MacLeod has returned to her home in Maxville after spending the winter months with her daughter, Mrs. Howard Kennedy and Mr. Kennedy.

Mrs. John Gibson, Finch, is spending a few days with her son Bert Gibson.

Mrs. J. M. Rielly accompanied Mr. and Mrs. Marshall Rielly, of Morrisburg, on a visit with Mr. and Mrs. Gordon McGibbon, Lorraine, Que.

Mrs. J. A. Cameron visited Mrs. Rupert MacIntyre, Finch, last week.

Mr. and Mrs. Earnest Poapst called on Mr. and Mrs. Leslie Eamer, Northfield.

Many friends from the community called and attended the funeral of Donald Bethune at McArthur and MacNeil Funeral Home, Cornwall. Sympathy is extended to Mr. Bethune's daughter, Mrs. Hector MacRae, Mr. MacRae and the other relatives.

Mr. and Mrs. James Tinkess and Miss Penny Tinkess spent the holiday weekend with Mr. and Mrs. Ronald Tinkess and family, Elgin, Ont.

- NOTICE -

RATE-PAYERS OF THE
TOWNSHIP OF LANCASTER

Take notice that during the week of June 8th to June 13th, between the hours of 8 a.m. and 5 p.m. daily, Old Car Bodies, Fence Wire, Large Metal Objects, etc. may be disposed of in the Municipal Dump at Lot 24, Con. 6, Township of Lancaster.

The placing of same will be under supervision during that period, and such material is strictly prohibited from the said dump at any other time.

By order
The Council — Township of Lancaster
21-2c

AUCTION SALE
OF 100 HEAD OF HORSES
5th CONCESSION KENYON TOWNSHIP
2½ miles west of Highway 34, 3 miles north of Highway 43 on the Dornie Road

Saturday, June 6th
AT 12 O'CLOCK NOON

30 Percheron mares; nice matched black team; saddle horse; Pinto mares; appaloosa mares; Chestnut mares; Pinto colts.

35 ponies including Hackney, Palamino, trotters and saddle. Set of heavy brass show harness; set of double driving pony harness in patent leather; single driving pony harness; single driving harness for heavy horses; saddles for ponies and heavy horses; pony buggy and sulky and many other articles.



TERMS — CASH
ALBERT VACHON; PROP.
Telephone 525-1385 — RR4 Alexandria

AUCTION SALE
Machinery, Furniture and Antiques
Property of late
Peter D. MacMillan
4 miles east of Laggan
off Highway 34
SATURDAY, MAY 30th
Mansel M. Hay, Auctioneer
Grace MacLennan, Administrix
21-1c

AUCTION SALE
Machinery, Furniture and Miscellaneous Items
1st farm west of Glen Robertson on County Road
SATURDAY, MAY 30th
at 11.30 a.m.
Albert Faubert, Auct.
Tel. 525-2182, Alexandria, Ont.
Reinherd Wanka
Box 154, Glen Robertson, 874-2032

AUCTION SALE
AT TWO LOCATIONS
at 1 p.m.
Mrs. Ulric Lefebvre
at 3 p.m.
Mr. Aime Dault
Ste-Justine de Newton
SATURDAY, MAY 30
AT 1 P.M. and 3 P.M.
Antiques, furniture, carpenter's tools
TERMS—CASH
NOEL BRUNET, Auctioneer
Glen Robertson Tel. (613) 874-2085

AUCTION SALE
CATTLE and MACHINERY and ANTIQUES
AT MAURICE BRUNET
LOT 15, 2nd CONCESSION, LOCHIEL
2 miles west of Glen Robertson
Saturday, June 6th
At 12 noon

28 head of choice Holstein cattle; 22 cows with quota (19 fresh); 257 lbs., of butterfat per cow; beef cow; bull 2 yrs. old; calf 6 months old; 2 heifers 1 yr. old; bull 1 yr. old.
MACHINERY: Massey Harris No. 50 tractor, tires 12x28, front-end loader; Massey Ferguson No. 35, tires 11x28; set of spare tires, 12x28 on rims; Massey Ferguson baler No. 3; Massey Ferguson rake 3 ph; Massey Ferguson mower, hyd. 7'; hay elevator, 28 ft. with motor; grain auger with motor; M-F 3 furrow plow; rigole plow, hyd.; John Deere wagon with rack, 5-ton; Perfection wagon with rack; Sno-Blo snow blower; Dion threshing mill, 22x38, on rubber; 14 8-gallon milk cans; 2 Surge milkers; strainer; McCormick Deering manure spreader on rubber, PTO No. 5; seeder; 6 ft. binder with canvass; trailer; 24 plate McCormick disc; harrows; sleigh; quantity of good hay; pig box; circular saw, hyd. with belt; water pump with gas motor big quantity of cedar fence posts, big and small; large quantity of 2x4s, 4x4s; lumber and tin enough to build a building 28x50 feet with track and door. Other articles too numerous to mention.

Auctioneer's note: The machinery is in exceptionally good condition, some used only one season.

TERMS — CASH
with exception of tractors and manure spreader which will be ½ cash, balance 5 months credit upon furnishing approved joint notes bearing interest at 8%.

NOEL BRUNET, Auct. Glen Robertson, Tel. (613) 874-2085

DO YOU HAVE A 7 HORSEPOWER YARD?
OR A 10 OR 12 HORSEPOWER YARD?



Do you know the proper power-rating for *your* yard or estate? Do you have to mow up hills and terraces? Let us give you a professional estimate of your power needs now. We'll also be glad to give you an estimate of the trade-in value of your old tractor if you have one. Come in now and check up on features like Hydra Speed Drive (available on MF 7, standard on MF 12) that lets you drive without clutching or shifting.

Priced low as
$702.
MF 7 with mower

MENARD FARM SUPPLIES
GREEN VALLEY, ONT. PHONE 525-2190

P H
ELECTRIC
AND
PLUMBING
ALEXANDRIA
TEL. 525-3635

WE DO PLUMBING OF ALL KINDS
ELECTRICAL FIXTURES
POLE LAMPS
TABLE LAMPS
WESTINGHOUSE APPLIANCES LARGE or SMALL
LAFRANCE FIRE EXTINGUISHERS AND SAFETY EQUIPMENT

GM MARK OF EXCELLENCE

You can pay the price of a **Pontiac** and get a car **without** Pontiac's smooth **Wide-Track ride,** big-car comfort and high resale value. Or you can get a Pontiac.



See your local authorized Pontiac dealer
P-370C

ROY'S GARAGE (GREEN VALLEY) LIMITED, GREEN VALLEY, ONT

LALONDE'S FOOD MARKET
TEL. 525-2103 MAIN S TREET ALEXANDRIA
SPECIAL ATTENTION TO TELEPHONE ORDERS AND DELIVERIES
FOR YOUR PROTECTION ALL OUR MEAT IS GOVERNMENT INSPECTED

Lean Loin
Pork Chops ..... lb. 79c
LEGRADE RINDLESS BACON, Vacuum Packed ..... lb. 89c
ROSE MARIE BOLOGNA, by the piece ..... lb. 39c

BLUE BRAND BEEF
BONELESS RIB ROAST ..... lb. 99c
THICK RIB ROAST ..... lb. 89c
ROUND STEAK, full slice ..... lb. 1.09
FRESH GROUND HAMBURG ..... lb. 49c

California NEW POTATOES ... 5 lbs. 59c
Ontario Hothouse TOMATOES ..... lb. 59c
Fancy, Atmosphere Controlled McIntosh APPLES ..... 5 lb. cello 79c
South Africa Granny Smith APPLES, No. 125 .. 5 apples 49c

1—Coming Events

DANCE in aid of Alexandria Lions Majorette Corps at the Bonnie Glen Pavilion, Saturday night, June 13th. Dancing 9 'til 1. Refreshments. Admission $1.50 per person. 21-1c

ST. Martin of Tours Parish, Glen Robertson, are holding their annual Social on Saturday, June 20th. Reserve this date. 21-2c

THE Glengarry Old Time Fiddlers Association presents Stan Hamilton and the Flying Scotsmen at a concert and dance on Saturday, June 13th, commencing at 8 p.m. Maxville Community Hall. Tickets now on sale, $2.00 advance, $2.50 at door, children free. 21-3c

MIXED party in honor of Monique Lalonde and Claude Lacombe, Sat., May 30th, at the Alexandria Legion Hall. Dancing 8 to 12 to good orchestra. Everybody welcome. 21-1c

YOU are cordially invited to attend a mixed party in honor of Murielle Joanette and Jean Chenier at Chez Paul, Union Hotel, Dalhousie, Saturday, June 6th. Admission $1.50. Everybody welcome. 21-2c

25th anniversary in honor of Mr. and Mrs. Fab. Fournier nee Alda McPhail, June 5th at McDonell's Inn, Eamer's Corners, Maurice Gauthier's orchestra. Everyone welcome. 21-2c

MIXED party for Claire Lafrance and Guy Bellefeuille, Alexander Hall, Alexandria, Sat., May 30th. Everyone welcome. 21-1p

DANCE on Sat., May 30th in St. Joseph's Hall, Lancaster, sponsored by National Farmers' Union. Lavigne Orchestra. Lunch, refreshments, door prize. 21-1c

SCOTTISH concert, Thursday, May 28th at 8 p.m. in Hawkesbury District High School Auditorium. Sponsored by the First Hawkesbury Boy Scout Pipe Band. 20-2c

MIXED party in honor of Charles Kinloch and Catherine Young, Friday, May 29th at 9 p.m. at MacDonell's Inn, Eamer's Corners. Gauthier's Orchestra, $2.00 per couple. 20-2c

FRIENDS and relatives are cordially invited to a mixed party in honor of Brenda Roach and Barton Roy on Friday, May 29th at Lalonde's Hotel at River Beaudette. 20-2c

FRIENDS and relatives are invited to a mixed party in honor of Louise Montpetit and Archie Maville, on Sat., May 30th in Union Hotel, Dalhousie. 20-2p

A flea market opening May 24 at RR1 Curran, Ont. Open every Sunday from 10 to 6, 10 miles north of Maxville and 5 miles south of Plantagenet. Buyers and sellers are welcome. Anita Boivin, Prop. 20-3c

TO all who are concerned about the increasing alcohol and drug problem we extend a cordial invitation to the W.C.T.U. Achievement Night at the Kirk Hill United Church Hall Tuesday, June 2 at 8.30 p.m. From personal and academic experience Bob McCullough from the Harbor Light Centre, Toronto will speak and answer your questions on this vital topic. All are welcome. 20-2c

MacCULLOCH School of Dancing presents 16th annual revue in Alexander Hall, Alexandria on Thursday, May 21st, 8 p.m., Char-Lan High School, Williamstown on Friday, May 29th, 8 p.m.; Maxville Community Hall, Maxville on Monday, June 8th, 8 p.m. Admission, adults $1.00, children 50c. 19-4c

COMING EVENTS
AT THE
BONNIE GLEN PAVILION

YOU are cordially invited to a mixed party honoring Sadie McFadden and Donald Kennedy, Sat. June 6th. Good music, refreshments. 20-1c

Don't Forget
Sat., May 30th
Reunion of old hockey players, supporters, also friends from the old taxi stand of the 1950's.
Supper and Dance, $3.50
For tickets contact Laurent Poirier
Dance to the music of Billy Simpson. Come and meet friends that you haven't seen for years.
Dance entry only $1.50
Refreshments, Everybody welcome

SAT., MORNING, JUNE 6, WEDDING

FOR reservations, Tel. 525-2646 from 3.30 to 8 p.m. 7-tf

COMING EVENTS
AT THE
GREEN VALLEY PAVILION

RECEPTION for Mr. and Mrs. Rene Meloche (Jacinthe Vaillancourt) on Sat., May 30th. Sorry private.

FRIDAY night dance June 5th. Music by the Next Century Orchestra. Everyone welcome.

MRS. E. Seguin and Mr. Antoine Massia cordially invite all friends and neighbors to a reception in honor of Mr. and Mrs. Leo Seguin (Claudette Stang, Massia) on Sat., June 6th. The Candylynn Orchestra. Lunch and refreshments.

RESERVE now for your future wedding dates and banquets. Tel. 525-1079.

BLESSED EVENTS
AT THE
GLENGARRY MEMORIAL

MASSIE—To Mr. and Mrs. Claude Massie (nee Lucille Lalonde) Alexandria, on Thurs., May 26th, 1970, a daughter.

ROMAN—To Dr. and Mrs. Laszlo Roman (nee Madeleine Desjardins) Alexandria, on Thurs., May 22nd, 1970, a daughter.

2—Births

McDONALD—To Mr. and Mrs. Jack McDonald (nee Marie Chisholm) St. Raphael's, at Hotel Dieu, Cornwall, on Thurs., May 21st, 1970, a son, Ranald Joseph.

O'SHEA—To Mr. and Mrs. Donald O'Shea (nee Sheila McDonell), Brown House, at Hotel Dieu, Cornwall, on Sat., May 23rd, 1970, a daughter Shannon.

SEGUIN—To Mr. and Mrs. Ernest Seguin (Jeannine Beauchamp) Dorion, at Lakeshore General Hospital Pointe Claire, Que., on May 22, 1970, a daughter.

THEORET—To Mr. and Mrs. Fernand Theoret (nee Huguette Levert) Alexandria, Wednesday, May 20 at Hotel Dieu Hospital, Cornwall, a son, a brother for Suzanne.

VINCENT—To Mr. and Mrs. Robert Vincent (nee Estelle Courville) Alexandria, on Sat., May 9th, 1970, at Hotel Dieu, Cornwall, a son.

7—Card of Thanks

BETHUNE—We wish to express our sincerest thanks and appreciation for the many acts of kindness, messages of sympathy and beautiful floral offerings received from our many friends, relatives and neighbors in our recent sad bereavement in the loss of a dear husband, father and grandfather, Norman Bethune. We would also like to thank the doctors, nurses, nurses' aides and orderlies of Glengarry Memorial Hospital. Special thanks to Rev. Douglas MacKay and Rev. Kenneth MacDonald and the McArthur Bros. and MacNeil Funeral Home.
—The Bethune family,
Martintown, Ont. 21-1c

BURTON—We would sincerely like to thank all our friends, neighbors and relatives who were so kind to us at the time of our fire. A very special thank you to all who helped in anyway possible. Your kindness will always be remembered.
—Leslie and Bertha Burton,
Alexandria, Ont. 21-1p

CAMERON—Sincere thanks to my neighbors, friends and relatives for visits, cards, flowers and gifts while I was a patient in the Glengarry Memorial Hospital. Special thanks to Dr. Nadeau, nurses and staff.
—Hugh Cameron,
Glen Roy. 21-1c

CAMERON—The family of the late Brig. D. C. Cameron wish to express their sincere thanks and appreciation to relatives and friends for their kind expressions of sympathy.
—Mrs. Robert W. Cameron.
Alexandria, Ont. 21-1c

CAMERON—I wish to express my sincere thanks and appreciation for all the acts of kindness, floral offerings and mass cards received from my many friends, neighbors and relatives during the illness and death of my dear husband John Angus. Special thanks to Msgr. Kerr, nurses and staff of Glengarry Memorial Hospital, Dr. Nadeau and Mrs. D. E. MacPhee.
—Mrs. Jennie Cameron.
Alexandria. 21-1p

CLARK—I wish to express my sincere thanks and appreciation to friends, relatives and neighbors for their many acts of kindness and messages of sympathy at the time of the loss of a loving stepmother, Catherine Clark. Thanks too, to all who so kindly remembered her during her illness in hospital.
—Mora MacLeod.
RR1 Dunvegan. 21-1p

DEWAR—We would like to express our sincere thanks to everyone for their visits, flowers, cards, etc. also their kindness to me. Special thanks to doctors, nurses and staff in both Cornwall, General Hospital and Glengarry Memorial, to the members of the clergy who were so thoughtful and for all the kind acts at our home in Martintown in our recent bereavement.
—Mrs. Thomas H. Dewar and family. 21-1p

DIOTTE—We wish to convey our sincere thanks and appreciation to relatives, friends and neighbors for their many acts of kindness including floral tributes received during our recent bereavement.
—The Diotte family.
Dalkeith, Ont. 21-1c

DOUCETTE—The family of the late Mrs. Ernest Doucette express warm thanks for the many evidences of sympathy received at the time of her death. 21-1c

MacCRIMMON—I wish to extend my sincere thanks to doctors, nurses and staff and to everyone for visits and get well cards while I was a patient in Glengarry Memorial Hospital.
—Hugh MacCrimmon,
Dunvegan, Ont. 21-1p

McDONALD—The family of the late Mary R. McDonald would like to thank their many friends, neighbors and relatives for their many acts of kindness, cards and beautiful floral tributes, at the time of her death. These many acts of kindness will always be remembered.
—John A. McDonald and family
Glen Robertson, Ont. 21-1c

MULLEN—We would like to thank all our friends and relatives who attended our mixed party and wedding reception and for the many wonderful gifts we received.
—Mr. and Mrs. Robert Mullen.
Alexandria. 21-1p

MENARD—We wish to extend our sincere thanks to all our children and friends and neighbors for get well cards, gifts, flowers and many visits when we were both patients at the Glengarry Memorial Hospital. Special thanks to Dr. Nadeau and all the nurses and staff.
—Mr. and Mrs. Adelard Menard.
Alexandria. 21-1p

8—In Memoriam

FAUBERT—In loving memory of our dear brother Rheal Faubert who passed away May 29, 1969.
The tears in our eyes we can wipe away
The ache in our hearts will always stay,
Still missed and fondly remembered by sisters and brother.
—Mrs. Dorothy Sauve,
Alexandria. 21-1p

LAFERRIERE—In loving memory of our son Louis who died accidentally May 30, 1965.
Gone from earth so swiftly
Just like a flower in bloom,
So young, so fair, so loving,
Yet called away so soon.
—Always remembered by parents Mr. and Mrs. Roland Laferriere and family.
Alexandria, Ont. 21-1c

MacCUAIG—In sad but loving memory of my dear father Dan MacCuaig who passed away June 2nd, 1951.
Nineteen years ago we had to part
With one we loved with all our heart,
The wound is deep, it will not heal,
Only those who have lost know how we feel.
—Always remembered by daughter Mary Belle Pidgeon and family.
Lancaster, Ont. 21-1p

MacGILLIVRAY—In loving memory of Hugh John MacGillivray dear husband, father and grandfather who passed away May 29, 1969.
—Ever remembered by wife Mary, family and grandchildren.
RR1 Dalkeith. 21-1p

9—Personal

CONGRATULATIONS to my parents, Philip and Sylvia Lloyd on the occasion of their 13th wedding anniversary.
—With love, Jim. 21-1c

IN the event of a mail strike, I will be able to deliver small parcels to Montreal and suburbs at a small fee. I know the area very well. Saturdays only, call 347-2528. 21-1p

WILL go and do custom butchering any time in the vicinity of Lancaster, also cutting and wrapping. Tel. 347-3207. 20-3p

CUSTOM plowing and spraying, contact Leo Gaucher, Lancaster. Tel. 347-2861. 20-2c

EXPERIENCED gardener will do landscaping, trimming, planting, rock gardens. Tel. 525-2385. 19-4c

FOR brick laying, masonry and general contract work, contact Remi Elie, Green Valley, 525-2170. 16-tf

GLEN Guns Reg. Peter St., Maxville. Supplier of the best in Firearms, scopes, mounts and accessories. Call C. J. MacPhail at 527-2153. 9-tf

WE pick up and pay for dead and disabled horses and cows. Tel. 874-2308. John D. McMeekin, Dalkeith, licence No. 174-C-69. 2-tf

CUSTOM
BACKHOE WORK
at $7 an hour, contact
NORMAN CRITES
Tel. Maxville 527-5393 21-2c

DICK and ALAN
INTERIOR and EXTERIOR
PAINTING
Tel. 525-1089 or 525-1775
Free Estimates — Quality Work

SPECIAL
for two weeks only
TREES and SHRUBS
15% DISCOUNT
All varieties of annual bedding plants, in flats, pots or by the dozen. Also perennials, roses in pots, evergreens and a complete line of garden supplies.
GAUTHIER'S GREENHOUSE and GARDEN CENTRE
Bainsville Highway 2,
½ mile east of Curry Hill side road
Tel. 347-2237 20-tf

COMPLETE
LANDSCAPING
TREES and SHRUBS
FURNISHED
SODDING — TRIMMING
Maintenance
Backhoe Rental
Spring to Fall
GAUTHIER'S GREENHOUSE AND GARDEN CENTRE
Bainsville (Highway 2,
½ mile east Curry Hill side road)
Tel. 347-2237 20-tf

HILLCREST FUNERAL HOME
F. W. SLATER
Funeral Director
Bond Street at Stanley Street
Tel. 678-2002
VANKLEEK HILL
Serving those of all faiths at all times 32-tf

9—Personal (Continued)

ATTENTION FARMERS
YOU WILL RECEIVE THE BEST PRICES FROM
GUY MACHABEE
for dead, sick and disabled horses and cattle
We also buy Springer Cows
We have no collectors—you deal directly with us. You have added benefits of the monies usually paid to collectors.
24 hours service—7 days a week
Collector Licence No. 182-C-69
Receiving Plant Licence No. 28-134-RP-69
ST. ALBERT, ONT.
CALL COLLECT:
Crysler 987-2818 2-tf

LATEST STYLES
choice of 800 suits
in variety of 1970 color fads for men and teenagers
worth, $60.00
our price: 29.95
also
Venetien and Imported Worsted
worth, $100.00
our price 39.95
open 9 a.m. to 10 p.m.
Monday to Friday
9 a.m. to 7 p.m.
Saturdays
L'Ecuyer Clothing
Route 34 near CPR
Vankleek Hill, Ont.
Tel. 678-2811 15-tf

11—Strayed

HOLSTEIN cow strayed from pasture. Contact J. A. Roussin, Alexandria. Tel. 525-1313. 21-1p

12—Articles for Sale

ENCYCLOPEDIA, chest of drawers, white enamel sink, 2 bath tubs, double bed, dresser and swivel chair. Robert Bedard. Tel. 525-2807. 21-2p

9 piece dining room set, Italian provincial style, Tel. 525-1442. 21-1c

CHROME kitchen set for sale in good condition. Tel. 525-3028. 21-1c

WHITE enamel kitchen range, combination gas and oil in very good condition. Tel. 525-2087.

CHESTERFIELD and chair, bunk beds, baby carriage, 18" range, 220 wiring. Tel. 525-1493. 21-1p

CHEST of drawers for sale. Tel. 525-3571 for appointment. 21-1c

8-piece dining room set, also new cover for Beatty washer. Tel. 525-1875. 21-1c

SEMI automatic wringer washer in perfect condition, 525-1386. 20-1c

KELVINATOR washing machine, in very good condition. Call after 5 p.m. Tel. 525-3397. 20-2p

NILE green formal dress size 12. Mrs. Guy Depratto, Alexandria, 381 Main South. Call after 5 p.m. 20-2c

ONE brass bed, original condition, late 1800; Jean Paul Prieur, Dalhousie Mills. Tel. 347-3165. 19-3c

14—Autos for Sale

1969 GMC truck model 960, 366 motor, power steering, radio, in good condition. Andre Theoret, North Lancaster. Tel. 347-3123. 21-1p

1959 Chev. 4 ton log truck, hydraulic donkey with log loader, fully licensed. Apply to Art Sauve, Vankleek Hill. Tel. 678-2746. 21-3p

CLASS A mechanic on duty, guaranteed auto parts at Western Tire Store, Main and Kenyon Sts. on the busiest corner in Glengarry. Tel. 525-2595.

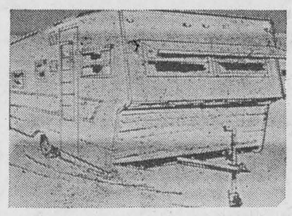

ST. ANDREWS TRAVEL TRAILER
Authorized Dealer for
HOLIDAY ROCKET TRAVELINER and SATELITE
NEW and USED
TEL. 932-1478
Highway 138 St. Andrews, Ont.
SEE
OUR WIDE VARIETY OF SPORTS GOODS, TRAILERS
etc., at the
ALEXANDRIA TRADE SHOW
JUNE 5 and 6
at
ALEXANDRIA COMMUNITY CENTRE

14A—Boats and Motors

16 ft. Peterborough boat equipped with windshield, steering, lights, life jackets, battery, electric start 25 hp motor, tilt trailer. All fully insured. Can be seen at Lalonde General Store, 117 Main St. South, Alexandria. 21-3c

15—Farm, Garden Produce

LARGE quantity of buckwheat. Apply to Yvanhoe Renaud, North Lancaster. Tel. 347-3381. 21-2p

15—Farm, Garden Produce (Continued)

PASTURE available for heifers in 1st Kenyon, Henry St. Denis. Tel. 525-1801. 21-1p

FOR sale, cleaned Climax timothy seed. Tel. 525-3396 after 5. Keith MacMaster, Laggan West. 20-2p

FOR late season planting Altona soya bean seed. Tel. Maxville 527-5679. 20-2c

FOR sale, nine acres swamp containing logs, pulpwood, cedar poles and posts. James D. Ross, RR1 Martintown. 18-4p

16—Poultry — Livestock

ONE part thoroughbred black gelding. 3 yrs. old, halter broken and one part quarter horse mare, 2 yrs. old quiet. Contact Bruce Marr, 525-2876. 21-2p

FARMER wishes to purchase small herd of Holsteins with industrial quota. Apply to Box "M", c/o Glengarry News. 21-2c

REGISTERED beef bull (Galloway) good herd sire for cross breeding. Contact Mrs. E. S. Ruttenberg, RR2 Alexandria, 525-1071. 21-1c

SADDLE-trained palomino mare with saddle and bridle. Apply to Maurice Theoret, Dalhousie Station, Que. or Tel. area code 514, number is 269-2100. 21-1c

WANTED, herd of 20 to 30 cows, grade or purebred with industrial quota. Contact F. C. McLennan, Box 233 Lancaster. 21-2c

REG. Holstein bull calf born Jan. 28, 1970, sired by Lassie Leader out of Rockman Dam that has an average BCA in four lactations of 150 and 151. George Osborne & Son, Bainsville, Tel. 347-3263, 347-2538. 20-2p

WANTED to buy live poultry, highest prices paid, call Avonmore Poultry Yards, Avonmore, Ont., Tel. 346-5762. 18-4p

19—Pets for Sale

FOR sale poodles, miniature, black. Tel. 874-2620. 21-1c

PINTO pony also harness and buggy, Claude Ouimet, Green Valley. Tel. 525-2368. 21-2p

20—Farm Machinery

FLEURY Bissel disc harrow, 30 discs and 3 ph tractor grubber. Weldon MacIntosh, RR1 Dunvegan. Tel. 524-5517. 21-1c

HALLMAN silos, slab and 6-inch poured concrete. If interested in quality at lowest price call Ranald V. McDonald, Dalhousie Station. Tel. 347-3532. 20-4p



BEHLEN UTILITY CURVET
Write for full facts. Ray Smith, Authorized Behlen Dealer Farm, Industrial Buildings, Newington, Ont. Tel. 984-2789 10-tf

FARM
MACHINERY
FORAGE HARVESTERS
FORAGE BLOWERS
On Display
Self-unloader Box Wagons, prefabricated Slab Silo, Silo Unloaders, Barn Cleaners, Roto Spreaders.
Get your free estimate from
LEO LAUZON
DION DEALER
Tel. 525-1937
57 Kenyon St. W., Alexandria
"We Service What We Sell" 15-tf

Vincent Hydraulic
BARN CLEANER
This hydraulic power eliminates gears, belts and friction disc. This elevator swings at 20° on both sides by hydraulic cylinder.
Come to my yard for a working demonstration
For Free Estimate
Contact
LEO LAUZON
Authorized Dealer
Alexandria Tel. 525-1937 15-tf

21—Real Estate

REALTOR A SAUVE ALEXANDRIA 525-2940
39 MAIN ST. NORTH

14 Representatives to serve you

Mrs. Rosabelle Sauve	525-2940
Maurice Sauve	525-2940
Lionel Glaude Lancaster	347-3029
Mrs. Ruby Perras, Mart.,	528-4561
Paul E. Levert Alexandria	525-3971
Mrs. Kay Levert, Alex.,	525-3971
Rolland Glaude, Lanc.	347-2722
Mrs. Sandra Owen, Corn.,	931-0086
John Farbotnik, Cornwall,	932-1752
Leo Glaude, Lancaster,	347-2722
Germain Glaude, Lanc.	347-2586
Lionel Beaupre, Alex.,	525-3411
Mrs. Lyse Beaupre, Alex.,	525-3411

WANT ADS
DON'T COST
—THEY PAY!

21—Real Estate (Continued)

REALTOR A SAUVE ALEXANDRIA 525-2940
39 MAIN ST. NORTH

ELGIN St. West, Alexandria. Lot 66x168. Price $2,500.

LAND NO BUILDINGS, part south east ½ lot 28, Con. 9 Lancaster Township. 20 acres on north side of road $2,700 with a dandy building spot, dug well, also on same lot south side of road, 30 acres $3,000.

EAST of Glen Norman, cosy home containing kitchen, 2 bedrooms, chemical toilet, summer kitchen, 2nd floor 2 bedrooms, lot 115x200; 2 apple trees, 2 poplar, 2 Manitoba maples, 3 pines, 1 red maple, 2 elms, several shrubs, furniture included. Total price $3,000.

FARM complete with Ontario Fluid milk contract, silo with unloader, stable cleaner. This farm is situated west of Cornwall, north of Highway 401, price complete $57,500 or $25,000 for bare farm.

HOBBY FARM, 16 acres, spring, wells, 2 small barns, winterized home. Total price $3,400 all cash.

4 miles from Alexandria. 8½ acres very good 2 storey home, bathroom, 2 car garage, drilled well, wired for electric stove, $3,000 down payment.

200 acres land with running stream. Fair home and barns, semi rolling land, $12,000 total price act now, next week may be too late.

STONE home and it is real, treed surrounding, 166 acres land, or can be bought with only 91 acres. Raisin River at each end of land, road in centre, $30,000 buys all buildings plus this exceptional land.

BUY property. It is the most reliable place to invest your money.

Tel. anyone at our office for more information.

OPEN 7 DAYS A WEEK
8 a.m. to 8 p.m.
Appointments appreciated

CORNETT REALTOR Phone 932-4187 "SERVICE & VARIETY"

SOME OF OUR INTERESTING PROPERTIES

GREEN VALLEY on Highway 34, new 2 bedroom brick home. Fieldstone fireplace in living room, wall-to-wall carpeting, laundry room, carport, many extras. Call today for an appointment.

MARTINTOWN village, 4 bedroom home, central hall, living room, dining room, kitchen with plumbing and heating. Situated on large lot with mature trees.

GLEN ROY, 15 acres of rolling land on Beaudette River, small stable and chicken house. 3 bedroom home with plumbing and heating system. Low down payment, easy terms.

APPLE HILL, village, modernized 3 bedroom home, tiled floors, built in stove, convenient location. Call now for an appointment.

LANCASTER area, 250 acres rolling land, modern barn with bulk tank and stable cleaner. Complete line of machinery, all in good repair. Herd with pool 1 milk quota. Nicely landscaped brick home with city conveniences. This is your opportunity to farm on a profitable basis.

ALEXANDRIA, double tenement, 1 3-bedroom and 1 2-bedroom apartment with 3 pc. bath in each and forced air heating. Extra large lot suitable for gardening. Excellent investment as this property will pay for itself within a few years.

Contact
Jean Menard
Sales Representative
Tel. 525-2769 Green Valley

CHARLES GIROUX REALTOR 932-3810
1617 Pitt St.
CORNWALL

Alexandria Office
45 Main Street, South
Tel. 525-1115
P.O. Box 631
Hawkesbury Office
375 McGill Tel. 632-7615

FARM on Ottawa River, 12 acres frontage, has log house with bath, good barn, lovely spot for fishing, boating, hunting.

FARM on Raisin River, South Branch, has home with furnace and bath, old barn, good bush.

FARM for production, 233 acres of it, has brick home, good barn and other buildings, complete or bare.

FARM on the Raisin River and North Branch has brick home and other good buildings, plus very good hardwood bush.

FARM near town, 100 acres, all workable, frame house and barn.

FARM of 300 acres, rolling land and bush at both ends. Excellent buildings in good location. Plus others in a variety of sizes.

GIVE US A CALL

W. J. Hunter	527-2869
Otis Kane	933-2414
Leo Lemieux	632-7615
Charles Cotton	632-2491
Ernest Yull	933-6078
Leo Bissonnette	933-5552

21—Real Estate (Continued)

HOPE & TOUCHETTE
DEVELOPMENTS LTD.
PROPERTIES FOR SALE
IF you require an apartment or a house contact us.
HOUSE and large lot at Pine Hill. Terms or cash.
lot on Boundary Road East in choice residential section
PRIVATE dwelling, Main St. N., 3 bedroom house, forced air heating, automatic oil, cash or terms.
REVENUE property, duplex, 3 pc. bath, 220 wiring, centrally located, cash or terms.
HOUSE and fully equipped store in Moose Creek.
STORE for sale at St. Isidore, approximately 3000 sq. ft.
GARAGE and dwelling at Glen Roy.
GENTLEMAN'S FARM
40 minutes from Montreal, ideal location on Highway 17, 260 acres and fully equipped with a Montreal milk contract. This farm has pipeline milker, bulk tank, silo unloader, and stable cleaner. Farm machinery includes 4 diesel tractors, baler, self propelled combine hay and corn harvester with self unloading wagons, etc. This farm has 4 dwellings which makes it an ideal set up.
BUILDING lots on Kincardine St. West.
1 cottage on St. Lawrence River at Bainsville.
WATERFRONT lots at all prices with terms.
ON Walton St. E, vacant lot for sale at Cornwall.
Lots on Highway 34 just south of Alexandria
If you have properties or businesses for sale
PHONE
J. P. TOUCHETTE
525-1480 or 525-2417
WALLACE HOPE
525-1330 or 525-2462

E. Vaillancourt
REAL ESTATE BROKER
GREEN VALLEY, Highway 34 spacious new 3 bedroom brick bungalow with attached garage. Has spacious kitchen, dinette, dividing counter, spacious living room with wall to wall carpeting, forced air heating, full basement, good water supply and spacious lot. Priced to sell with low down payment and easy terms. Mortgage at 8%.
ALEXANDRIA, 3 bedroom bungalow with carport, partly finished basement, kitchen, dinette, counter, 4 pc. bathroom and vanity, paved driveway and landscaped. Priced to sell. Terms available to right party.
ALEXANDRIA, 4 apartment revnue property well located in Sacred Heart Church area. Very reasonably priced with easy terms.
HIGHWAY 43, 3 miles from Alexandria, 40 acres with barn and home, 63 acres with old house and implement shed, 70 acres vacant partly treed land, and 13 acres partly treed with mature evergreens, all adjacent. May be purchased singly or separately. Reasonably priced with easy terms.
ALEXANDRIA area, 100 acre farm with luxuriously built solid brick home overlooking Delisle River. Home basically sound in need of some minor repairs. Attractive situation to right party. Priced very reasonable with easy terms.
HOMES, COUNTRY HOMES and COTTAGES in Stormont, Glengarry and Prescott at various prices and terms.
BUILDING LOTS in a variety of locations and price ranges and terms, to suit most buyers.
OPERATING FARMS and BUSINESSES, contact us if you want to become your own boss, we can help you.
INQUIRIES — solicited on the above and our many other fine listings. See one of our professional representatives regarding any property you wish to purchase or sell in Glengarry, Prescott or Stormont. You are assured of our complete, competent attention.
ROBERT VANDER HAEGHE
RAYMOND LEGAULT
ELDEGE VAILLANCOURT
195 Main St. S. Tel. 525-3641
CLIFFORD WYLIE
St. Eugene 674-2019
RAY BURGESS
Hawkesbury 632-4347

22—Farms for Sale or to Let

ANY size, any price, anywhere, call anyone at Adelard Sauve, Real Estate Broker, 39 Main St. North Tel. 613, 525-2940. 21-1c

140 acre farm, situated 4 miles west of Laggan. Good buildings and good fences. Apply to Marcel Cadieux, Dalkeith. 21-3p

FOR rent, 170 acres of land on 43 Highway. Tel. 525-2820. 21-1c

24—Houses for Sale or to Let

HOUSE for sale in Ste Anne de Prescott. Apply to Telesphore Cadieux, Ste Anne de Prescott. 21-1p

COTTAGE on East Front, Lancaster for sale or to rent. Contact Charles Van Broeck, Alexandria. 525-2906. 21-3c

TO rent, 3 room cottage with sun porch, 3 miles east of Lancaster with river rights. Apply to John J. McBain, Lancaster, Ont. Tel. 347-2624. 21-1p

24—Houses for Sale or to Let (Continued)

FOUR apartment house for sale, corner of Peel and Sandfield Sts. Apply at 20 Peel St., Tel. 525-2980. 1-tf

25—Houses Wanted

MARRIED couple, with 7 year old girl, want to rent for July 1, 1970. Comfortable, 2 bedroom cottage or bungalow, at or close to Maxville, Ontario. Reply with particulars, to Box T, Glengarry News. 19-6c

26—Lots for Sale

LOT for sale, 89 ft. frontage on Clement Street. Tel. 525-3973. After 6 p.m. 16-tf

28—Offices to Let or Wanted

OFFICE space to rent at 39 Main St., second floor, your choice of size. Also building formerly owned by Victor Levac at rent at $100 per month. You can start any business or office of your choice. Situated 1st building west of new post office. Apply to anyone at Adelard Sauve Real Estate Broker, 39 Main St. North. Tel. 613-525-2940. 21-1c

31—Wanted — Miscellaneous

WANTED, heifers for pasture. Contact Godfrey O'Connor, Glen Roy. Tel. 525-2520. 21-1p

32—Business Opportunities

FOR rent, one double store and one single with two display windows, centrally located on Main St. 525-1902. 29-tf

33—Apartments, Flats To Let

1 bedroom apt. Apply to Cliff Tourangeau. Tel. 525-3114. 21-tf

3 room heated apt. Apply to Ouellette Electric and Hardware. 21-tf

35—Rooms — Boarders

ROOM to rent, 53 Dominion St. Tel. 525-1008. 21-1p

37—Help Wanted, Female

SITTER wanted to mind two preschool children 9 a.m. to 5 p.m. every second week at home or otherwise. Tel. 525-1832. 21-1c

OPENING immediately and permanent for young baby sitter in Montreal suburb home. Live in. Salary and arrangements to be discussed. Call collect evenings, 514-453-9419. 21-2c

BORED? Gain new interests. Make friends, sell Avon guaranteed cosmetics in your neighborhood. For an at-home explanation call now 543-2627 or write Mrs. H. Wood, RR1 Morrisburg, Ontario. 21-23-25c

THE STORMONT, DUNDAS AND GLENGARRY COUNTY BOARD OF EDUCATION
requires, as soon as possible
TEACHER AIDE
to serve as Resource Centre Assistant
at
Glengarry District High School
Alexandria, Ontario
The successful applicant —
(1) will work in a new and expanding resource centre,
(2) must possess the ability to work with people,
(3) must be able to organize and co-ordinate audio-visual material
Salary range—$80 to $120 per week
Applications will be received by
P. T. Lloyd, Principal
Glengarry District High School,
Alexandria, Ontario. 21-1c

40—Employment Wanted

GIRL will do housework or baby sitting after 4 p.m. weekdays, all weekend and regularly after school term. Tel. 525-3405. 21-1p

42—Salesmen Wanted

HERE'S YOUR KEY TO A BIG INCOME
Mail Today
The W. T. Rawleigh Co. Ltd.,
Dept. D/E/F-113-HY,
4005 Richelieu St.,
Montreal 207, Que.
Gentlemen: I am interested in the world famous Rawleigh line on a
( ) part-time basis
( ) full-time basis
( ) Please send me FREE catalogue with full details
Name .....
Address .....
City .....
21-1c

Now!
BIG SAVINGS ON
REXALL
SUPER PLENAMINS!
Liquid
8 oz. and 16 oz.
Super Plenamins Jr.
McLEISTER'S
Rexall Drug Store
Tel. 525-1101 Alexandria