In early days a mill rose by a dam site. Nowadays it's a damn sight more difficult to hold down the mills.

The Glengarry News

Interesting to learn there was an accomplished loafer of Williamstown even before Unemployment Isurance was dreamed up.

ONE OF CANADA'S AWARD-WINNING WEEKLY NEWSPAPERS

VOL. LXXIV — No. 21 * * * ALEXANDRIA, ONTARIO, THURSDAY, MAY 27, 1965 * * * SINGLE COPY 10c

Municipal Tax Rates Higher Despite Near Million Dollar Boost In Assessments

Alexandria mill rates are to be higher this year despite almost a million dollar increase in municipal assessments.

Set Friday at a special meeting of town council the rates call for a five to seven mill increase for public school ratepayers and a lesser one of from one to two mills for separate school supporters.

The new tax bills will show the public school commercial rate at 79.19 mills; the residential at 69.57 mills.

For separate school supporters the rates will be commercial 85.61 mills and residential 75.35 mills.

Alexandria's assessments rose to a total of $3,032,575 this year, from 1964's total of $2,179,936. The increase was primarily due to the ending of fixed assessments on local industries, though Square C Textiles and other new building added to the real worth of the town.

All areas of spending are on the increase, according to the tax bill property owners will be receiving. Budgetted for general town purposes, which includes welfare and payment on the sewage lagoons, is the sum of $120,670, some $28,000 more than last year. This works out at 43 mills for commercial properties and 35.70 for residential.

The United Counties levy this year is at 12.99 mills, to raise the sum of $39,409.93. That is up $6,231 over the 1964 share of counties' expenditures.

The public school levy is up more than 4 mills to 12.58 mills on commercial properties; 11.32 mills residential. This is calculated to raise $10,518.37, up more than $6,000 from last year.

Separate school supporters will be taxed 19 mills, commercial and 17.10 mills residential. This is the same rate as last year but the extra assessment will bring in $7,541, extra for total spending of $40,560.95.

The High School mill rate is up only a fraction to 10.62 commercial and 9.56 residential but again the higher assessed values will bring in an added $7,488 from last year to $30,792.99.

The tax bills are to be in the mails before June 15th and payment will be in two instalments. A 2 percent discount will be allowed on the first instalment if paid by June 30th; 1 percent if paid before July 31st. The second instalment comes due September 30th with no discount for early payment.

Penalties for late payment will be at the rate of 1 percent per month and interest on arrears is being increased from 6 percent to 8 percent annually.

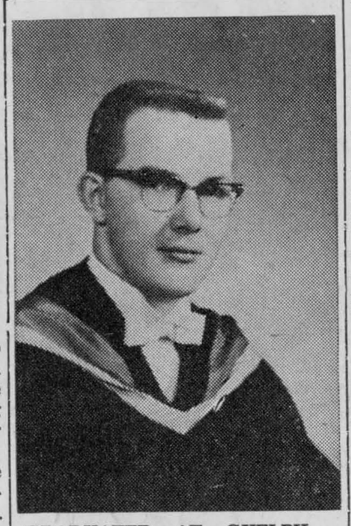

GRADUATED AT GUELPH—Among 1965 graduates of the Ontario Agricultural College was Melville MacLeod of Dunvegan who received the degree Bachelor of Science in Agriculture at the first convocation of the University of Guelph. A son of Mr. and Mrs. Norman M. MacLeod, he will be employed as a research chemist with International Cellulose Research at Hawkesbury.

Ancient Threshing Mill New Feature At Glengarry Museum Opening June 15

Tuesday afternoon several ladies gathered with mops, dusters and polishing cloths to wipe away winter's dust and put a spring-time shine on windows, floors and contents of the Glengarry County Museum at Dunvegan. Special thanks to Mrs. Lloyd MacMillan and Mrs. John D. MacMillan of Glen Sandfield, Mr. and Mrs. Clarence MacMillan of Lochiel, Mrs. Harriet MacKinnon of Alexandria and Mrs. Mora MacLeod, Dunvegan, for their help and interest.

An item on display on the grounds is an old grain threshing mill from the farm of Kenny (young John) MacCuaig of the Cote St. George area, Quebec, which was discovered by Duncan McNaughtan, Dalhousie, and purchased by Clarence and Ross MacMillan of Lochiel. Through the kind assistance of Carman MacMillan with his truck and Ross and Clarence MacMillan, this some one hundred-year-old mill was trucked to Dunvegan and then unloaded with the help of the MacDermid brothers from Valley's Corners. Such voluntary help as above mentioned is much appreciated.

The barn is now ready for the many fine exhibits stored and waiting to be displayed. The grounds are in excellent condition and we of Glengarry should be very proud of this fine little museum of ours depicting the pioneer life of our community.

Wednesday evening the Glengarry Historical Society held a business meeting in the bar room of the museum under the glow of the old original coal oil lamps but as I surveyed the group and listened to the talk — how different from those days when this same room was filled with those first settlers speaking the Gaelic. After the meeting, coffee and sandwiches were served at the home of Mr. and Mrs. Martin Ferguson.

To those who have seen this museum, there is more being added and to those who have not, don't miss seeing this historical spot.

The opening is June 15th and the hours are 2 p.m. to 6 p.m. every day except Monday. However on holiday weekends it will be open Monday and closed Tuesday. —Mrs. E. Douglas MacMillan, press secretary.

Graduates As Nurse

Nan Blair, daughter of Mr. and Mrs. Neil Blair, Dalkeith, was one of 122 nurses to receive their pins and diplomas at the 70th graduation exercises of the Royal Victoria Hospital school of nursing, held in Sir Arthur Curry Gym of McGill University. Nan is a graduate of Glengarry District High School and has completed 16 4-H Home-making club projects and eight calf club projects in Glengarry.

Mr. and Mrs. Blair and Isabel attended the graduation exercises and parents' tea. A graduation breakfast was held at the Blair home for six graduates and their friends prior to the graduation.

Class Valedictorian

A senior matriculation student, Miss Joan Macdonald, formerly of Glengarry District High School, was chosen as valedictorian for the graduating class at Glendon High School, Glendon, Alberta. A banquet, followed by the Exercises and then a dance was held on May 14th.

Joan is the daughter of Mr. and Mrs. A. N. Macdonald, recently of Glen Nevis, Next year she plans to enter one of the Alberta colleges.

Earned Degrees

Donald J. McDonell, son of Mrs. Daniel E. McDonell, RR 2 Martintown, recently received Bachelor of Arts and Bachelor of Education degrees at convocation exercises at St. Francis Xavier University in Antigonish, Nova Scotia. Mr. McDonell plans to continue his studies in Europe.

Wife Of Slain Missioner Plans Speaking Tour In Area Churches

Six months ago this week Avonmore became the focal point of national attention as the sad news of atrocities in the Congo and the martyrdom of a local son, Rev. J. Hector MacMillan, were flashed around the world. The events of those days remain vividly imprinted in the minds of countless relatives and friends near and far.

At a public meeting, held in Avonmore within 48 hours of Mr. McMillan's death a Memorial Fund, to provide for the temporal needs of Mrs. MacMillan and her six sons, was established. The fund caught the imagination and sympathy of hundreds of citizens throughout the area and across the Dominion. The results surpassed the fondest expectations of a local group, responsible for organization.

During the six months the Fund has been open more than $12,000 has been received and contributions continue still to trickle into the Avonmore Branch of the Bank of Nova Scotia. The Fund will remain open indefinitely.

While donations came in a large part from that area, geographically known as Eastern Ontario, it is not to be assumed that the fund did not have a much wider appeal. Church, civic, fraternal and service organizations across the country made contributions. Speaking of churches, it has been emphasized that denominational barriers that might otherwise exist were cast aside and that churches, Catholic and Protestant, generously supported the Fund.

Individual donations came from representatives of many different groups. Parliamentarians, business

(Continued on Page 6)

Mayor Heads Park Board

Mayor Raymond Periard was appointed chairman of the Park and Recreation Committee at a meeting last Thursday night. He succeeds the late Jos. Filion in that post.

Lloyd McHugh is vice-chairman, Don Collin is treasurer and John Grant, secretary.

Directors are: Bruno Massie, Paul E. Viau, Sam Brunet, John Proulx, Paul Roy, Dan Lajoie, Laurent Poirier, Andre Comeau, Laurent Crevier and Donat Boisvenue.

Meeting again last night, the committee discussed the July 1st park opening celebration which will be along much the same lines as in other years.

It was decided to advertise for park and beach staff.

More fill will be added to the ball diamond and there are long range plans for fencing the park.

Priest Ordained In Alaska

Relatives and friends in Glengarry will read with interest of the ordination of Rev. Angus Robert McDonald, which took place April 24th, at the Pro-Cathedral of the Immaculate Conception, by the Most Rev. Francis D. Gleeson, Bishop of Fairbanks, Alaska.

The ceremony has written itself in the history of the church in Fairbanks. It marked the first ordination to take place in the Pro-Cathedral which was built in 1906. Also it is the first time in the United States that an ordination was conducted in the English Vernacular, rather than the traditional Latin.

Father McDonald was born in East Grand Forks, Minnesota, a son of the late Mr. and Mrs. Angus McDonald. He obtained his Bachelor of Arts Degree from the University of Minnesota and his Master's Degree from Gonzaga University in Spokane, Wash. He has been studying Theology at the Gregorian University in Rome. He was raised to the deaconate of the Church by Bishop Gleeson, while the latter was in Rome attending the Ecumenical Council, last year.

Father McDonald's forebears were Glengarrians. His paternal grandfather was the late Dan Finnan McDonald of the Glen and his grandmother was Catherine McPherson, from Summerstown. His great grand-parents were the late Finnan McDonald of the Glen, Williamstown and Mary Roy McDonell of the South Branch, who moved to Dakota in the 1880's.

Since that time the family have visited Glengarry on several occasions and have kept in touch with relatives here.

Father McDonald, himself, is no stranger to Glengarry, and he will receive the best wishes and heartiest congratulations from his friends here.

Father Angus, will return to Rome for a further year of study before returning to serve in the Alaskan Missions with the Fairbanks diocese.

Wail Of Steam Locomotive To Be Heard Sunday

The wail of the steam locomotive will be heard again, Sunday, along the CNR's Montreal-Ottawa division as No. 6218 comes out of retirement to pull an eight-car excursion train.

Youngsters who have never seen one of the now obsolete steam engines will have an opportunity to see No. 6218 at Alexandria twice on Sunday as the train stops here to take on water. Town water mains will supply the water by means of a hose, since the railway's big water tank was long ago removed.

The excursion train leaves Montreal at 9.35 a.m. DST, and, making several stops en route for picture-taking, will reach here about 11.50 for a half-hour stop. Leaving Ottawa at 4 p.m. it will reach Alexandria again at 5.30 p.m. and will stop here for 20 minutes.

On board will be members of the Canadian Railroad Historical Association.

Cornwall Area Child Holiday Accident Victim

Debra Lynn Hickman 9, of South Branch Road, Cornwall, was instantly killed Monday afternoon when hit by a car as she rode a bicycle. Driver of the car was Lawrence Robert Lapierre, 50, of Cornwall.

It was the second child traffic fatality at Cornwall in two days. On Sunday, Terry Beauclair, 4, was fatally injured when he darted into the street from behind a parked car.

The Hickman fatality occurred as Debra and her three brothers were taking turns riding the bicycle near the home of their parents, Mr. and Mrs. Joseph Hickman, South Branch Road. The girl was westbound as was the Lapierre vehicle and she either lost her balance or was making a turn when struck by the car, police said. The accident happened immediately east of the entrance to the Summer Heights Golf Course. There were no witnesses.

Debra, who was a grade four student at Eamer's Corners Public School is survived by her parents, Joseph Hickman and the former Dorothy Lennie. Debra is also survived by three brothers: David, Dale and Donald.

The funeral is being held today from the McArthur & MacNeil Funeral Home, Cornwall, to Woodlawn cemetery.

Elected Delegate To Supreme Convention

C. A. (Bunny) Lafave Grand Knight of St. Lawrence Council 5068 Knights of Columbus, Glen Walter, was elected as Supreme delegate for the province of Ontario at the Ontario State Convention held in Toronto on May 22-23-24th.

Grand Knight Lafave will be attending the Supreme Convention in Baltimore during the week of August 15. At this convention there will be delegates from all over North America.

Representing Glengarry Council at the Ontario State Convention was Peter A. Charlebois of Alexandria.



DIETETICS GRAD—Miss Marilyn MacLennan of Glen Sandfield, was one of the members of the graduating class of the Royal Victoria Hospital School of Dietetics, last Wednesday at Montreal. A daughter of Mr. and Mrs. Angus L. MacLennan, Marilyn graduated last year from Macdonald College with a Bachelor of Science in Home Economics.

To Speak At Testimonial Dinner

John Matheson, MP Leeds, of Brockville, will be the guest speaker at a testimonial dinner being tendered retiring principal C. Campbell Fraser next Saturday night, June 5th, by his men friends. The dinner is to be held in Glengarry District High School and Angus H. McDonell is general chairman of the organizing committee.

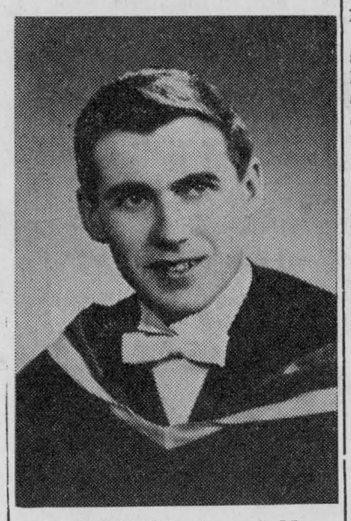

HONORS GRAD—James A. Munroe of Maxville, was awarded the degree Bachelor of Science in Agriculture, with honors, at the first convocation of the University of Guelph last week. The young OAC graduate is a son of Mr. and Mrs. Charles Munroe of Maxville. He will continue his studies in engineering at the School of Graduate Studies, University of Guelph.

First Patients In Hospital Friday

The first patients in Glengarry Memorial Hospital were admitted Friday of last week. Donald (Dan) MacLeod of Laggan, was admitted that morning and an Alexandria man, John Robinson, was the second person admitted.

Others have been admitted since and a few emergency cases were dealt with over the holiday weekend. Minor cases were handled, but anything requiring major medical treatment was sent on to other hospitals.

The local hospital is gradually working into full operation, Eric R. Gale, administrator reports. He is in Ottawa today attending a meeting of Region 10 of the Ontario Hospitals Association.

Richelieus Plan For Convention

Due to the fact Sunday was Mother's Day, members of the Richelieu Club played hosts to their wives at the May 10th dinner meeting. The ladies took part in discussions and many learned it could be quieter at home.

Plans were made for the regional convention of Richelieu Clubs to be held here on June 12th. President Claude Filion announced committee chairmen for that event. They are:

General chairman—Ronald Cholette.

Reception of visitors—President Claude Filion and Secretary-Treasurer Pierre Rouette.

Refreshments—Hubert Contant.
Finance—Paul Poirier.
MC—Gerard Roy.
Toastmaster—Laurent Crevier.
Entertainment—Raymond Rochon.

Afternoon chairman—Pierre Rouette.

Chairmen of tea for delegates' wives—Mrs. Cecile Gauthier, Mrs. Jeanne Boisvenue, Mrs. Carmelle Rochon.

Decorating—Rheal Lefebvre.
Attendance—Rene Gauthier.
Publicity—J. P. Hudon.

Morrison-Lamothe will cater and music will be by Maurice Gauthier's orchestra.

Plans will be completed at next Monday's regular meeting.

Winners In Draws

Winners of draws at Meloche & Sabourin's 60th anniversary sale, were:

Anniversary cake: Master Jean Claude Seguin, son of Lorenzo Seguin, Dalhousie Station; table lamps: Mrs. Charles Quesnel, Miss Margaret Lacroix, Alexandria; Luncheon bags: Sandra McBain, St. Raphael's; Mrs. Mervyn MacDonald, Green Valley; girls' doll: Sylvie Theoret, 3rd Kenyon; boys' trucks: Myles Gallant and Yvon Ladouceur, Alexandria.

Glengarry Historical Notes

Folk Songs Of Old Glengarry

By Hugh MacMillan

The search for original "folk songs" is a fascinating one. Over the past few years, and particularly since the Glengarry Historical Society got started, there have been quite a number of these songs uncovered, most of them Gaelic ones. The Gaelic ones were almost all handed down orally and told much of what went on in the early days. People such as Charles Dunn and his wife Pat collected a lot of these songs on tape in the two summers they spent in Glengarry. More of them have kept turning up since.

Apart from these Gaelic songs there were many sung in French and English that told of the achievements, failings, and everyday happenings that took place in the past. It is more of these that we should uncover as they reveal so much of our early history. In my search for written historical material I have come across several of these early songs which I will quote in part, with some explanation as to their origin.

The first, written by Nancy Young, of the South Branch, Nov. 13, 1862, shows us that there was a local chap who was definitely not in her "good graces". She entitles her song: "The Windy Poet" or "The Accomplished Loafer of Williamstown". It runs to 13 verses with chorus and tells us in great detail the failings of Nancy's former friend who is now in disgrace. Unfortunately, or fortunately, depending on how you want to view the matter, she does not tell us who he is. It starts off as follows:

You mean, loafing liar, I have read your last Song,
And am happy to tell you you're very far wrong,
And since you have styled me so worthless a jade,
I defy you to prove all the statements you've made.

Then we have the chorus.

Remember dear Windy the days you have spent,
How often to parties aloafing you went,
And delivered great lectures that few people know,
Which your friends in Glengarry will gladly expose.

Nancy continues with her scorching verse.

You boast very much of a heart in your breast,
Which peace and contentment for ever has blessed,
But you never yet boasted what money it cost,
To have you advertised the time you got lost.

It would be most interesting to know the story behind this last verse and how "dear Windy" managed to get lost. Nancy winds up her last verse with this final warning:

If in public print now my name you will sing,
Yourself and your Beaver to reckoning I'll bring,
So make no aspersions unless they are true,
For all your false writings remember you'll rue.

The following song you may find as difficult to follow as I did in the hours spent trying to decipher and interpret it. I will give my version of parts of it with explanations. Perhaps some reader can help me out on this one. The song is obviously an ode extolling the value

(Continued on Page 4)

Won B. A. Degree

Miss Mary Frances Fraser, youngest daughter of Mr. and Mrs. Arlington Fraser, Lancaster, received her Bachelor of Arts degree at the convocation in St. Patrick's College, Ottawa.

She majored in English and History, and has accepted a position on the staff of Hawkesbury District High School. Miss Fraser will attend the summer course of the Ontario College of Education in Kingston.

Special Workshop For Municipal Official

Municipal councillors, officials and members of planning boards in the United Counties will have special interest in a municipal workshop to be held next week at the counties buildings, Cornwall.

The topics will be related to the proposed regional form of government and will include municipal administration, assessment, finance and planning on a regional basis.

Registration will be at 7.30 p.m. Tuesday, June 1st, with an evening session and a full day Wednesday. Counties Council and the City of Cornwall will host a luncheon on Wednesday for those attending.

RCAF Veteran W. A. M. Catton Died Sunday

The death occurred at his home in Wesport, Ontario of W. A. M. (Rae) Catton on May 23, 1965. Mr. Catton was the son of the late William A. Catton and the late Anna Belle MacRae of Alexandria.

He is survived by his wife, the former Louise Labreche; one son, Denton of Toronto, daughters Bette and Carole; one brother, J. Norman Catton of Kitchener and an aunt, Mrs. E. A. Scott of Dunvegan.

Born in Victoriaville, Que., February 5th, 1905, Mr. Catton served as a Squadron Leader with the RCAF during World War 2. Funeral service, held in Westport, Ontario, was conducted by the Rev. R. Hill of Westport Presbyterian Church.

Completes Course

Miss Lucille Laporte of Toronto, daughter of Mr. and Mrs. Sebastien Laporte, Alexandria, completed her four-year course in art and graduated last week from the Ontario College of Arts, Toronto.

Retired Expert On Tobacco Growing Dr. N. A. MacRae, Born At Dunvegan

Dr. Norman Alexander MacRae has retired after 35 years service with the Canada Department of Agriculture. He was research co-ordinator (tobacco) on the Research Branch executive at the Central Experimental Farm in Ottawa.

He wrote "Tobacco Growing in Canada" and many research papers.

Dr. MacRae was born in Dunvegan. He also taught school there and at Maxville after qualifying at Ottawa Teachers' College.

He then resumed studies with the object of becoming an agricultural scientist. At Queen's he took his BA, specializing in chemistry and biology; at McGill he gained the MSc in botany and plant pathology. At University of California in 1939 he was awarded a PhD degree in genetics and cytology and became a member of Sigma Xi.

Having joined the Tobacco Division of Experimental Farms Service in 1930, Dr. MacRae was soon promoted to senior research scientist. During the war he served as executive assistant to the Wartime Prices and Trade Board in the Tobacco and Foods administrations.

Returning to the Tobacco Division in 1946 he was promoted Chief a year later. When Science Service and the Experimental Farms Service were amalgamated he became associate director of crops (tobacco). Last year he was appointed research co-ordinator.

Dr. MacRae's career spanned the growth of the tobacco industry in Canada from its infancy to present growfler sales exceeding $100 million annually.

He served as advisor to the industry and as consultant to government departments on marketing and statistics besides taking part in missions to study market requirements in other countries. In 1963 he chaired the Tobacco Chemists Research Conference in Montreal at its first meeting outside the United States and represented Canada at the Third World Scientific Congress at Salisbury, Southern Rhodesia.

Dr. MacRae is a Fellow of the American Association for the Advancement of Science and a long time member of the Agricultural Institute of Canada. He is a Rotarian of many years standing and a member of the Royal Ottawa Golf Club.

His wife is the former Gladys Florence Barrington, MA of Russell, Ontario.

Dr. MacRae is a brother of Neil D. MacRae of Dunvegan.

EDITORIAL

IT'S OUR OPINION

A Happy Choice

G. G. Aubry today is being presented with a scroll as Alexandria's man-of-the-year and beyond the wide circle of his friends there will be satisfaction in this year's selection by the Board of Trade. His leadership in the drive to have a hospital here was the chief factor in his selection, of course, but the award also recognizes years of service as a good citizen in many other fields of community life.

If this was but a recognition of the time and effort this busy lawyer put into the campaign for our new hospital it would be but very inadequate recompense for the many hours taken from business and home life to further that cause. But Mr. Aubry's evening hours encompass many other meetings, as a high school trustee, a member of his parish board, president of the Glengarry Liberal Association, a leader in fraternal and other activities. His day-time professional calendar is crowded and he has another appointment book for the evening hours. It is needed to fit in all the meetings he is counted on to attend.

Mr. Aubry has well earned his new title as Alexandria's man-of-the-year and we like his selection for another reason. In other years it has gone to elected members of council such as the late Mayor Simon and former reeve Lloyd McHugh, in his year as United Counties Warden. These were richly merited, but they were to men who were primarily in the public eye because of their elective offices. This year marks a break from that tradition and we see it a constructive move. There are other men and women working unselfishly for the betterment of this community and it will be easier, another year, to by-pass the local politician because of this precedent. He should not necessarily be passed over but there may be the man in the street who merits it more in any given year, as was the case with Mr. Aubry.

A worthwhile gesture, we see this annual recognition of services beyond the call of duty. And this year's man-of-the-year was well chosen.

This Fine First Holiday Weekend

Summer is still one month away according to the calendar but to all intents and purposes it had arrived with last weekend's Victoria Day holiday. Visitors from the nearby cities were here in numbers, summer homes and cottages were being occupied and the warm, sunny days were ideal for most summer recreation.

The golf course was crowded, soccer play was underway, softball and other warm weather sports such as tennis were being planned. Most school pupils faced another few weeks of studies leading to final exams but the college year had ended and many university students were already breaking in to summer jobs.

This first holiday weekend of the summer is a delightful time of year and this one was the more enjoyed because of the dry, drawn-out Spring which preceded it. Enough rain had fallen to give growth to grass, the warm sun had finally returned leaves to the trees and May flowers were flaunting their colors. Lawn and pasture were green again, the milk flow was rising and new seed was taking root in field and flower bed. A provident sun was smiling down on farm and town and there was the promise of summer fun and plentiful harvests ahead.

Sparking the enjoyment of the long weekend was the presence of so many from the cities, perhaps not seen since winter set in. They will be back more frequently now and we home folk look forward to their returning. They add spice to the summer scene.

The Fewer The Fines The Better

Our editorial in last issue on the new radar police check elicited more comment than we usually hear concerning items in this coloumn. Some businessmen agreed that restraint would be called for in its use, some drivers resented the threat it constituted to pocketbook and penalty points, though there were those who admitted that they had been let off with a warning when they were only slightly over the speed limit.

This was reassuring, to us. It pointed to the probability the new speed check was being used conservatively and that was the theme of our editorializing last week.

We liked less the semi-official assurance we received, that the check would not be in use on Fridays and Saturdays, "the big shopping days". It seemed to infer that the hand of the law might be heavy on any other days of the week but it would be eased on the weekends when most people do their shopping here.

This was anything but reassuring. We were thinking, when we wrote, of the goodwill our town should be constantly striving to maintain among the residents of the trading area. But even more worried were we of the possibility a speed trap here might give Alexandria an unsavory reputation with the public at large. We don't drive a car, we have never been to Georgia, and yet we know from our reading and casual conversation that there are small towns in that State which earn dubious dollars from the unwary motorist by devious use of speed traps.

The stories probably are exaggerated in the telling, but it remains a fact that some Georgia towns now have that reputation. The same holds true for some small centres in Quebec and it was our argument that our police should bend backward in the use of their speed check rather than that our town earn the name of a good place to by-pass.

We have no sympathy for the irresponsible driver and we are right behind the move to curb excessive speeding. It is this method that leaves us with qualms. A trap of any type seems a cruel, sneaky business. When the long arm of the law is equipped with one there must be circumspection in its use or the policeman will earn a reputation for over-zealousness that will also reflect on the municipality he is serving.

A driver checked on a Sunday or Monday for a minor transgression of our 30-mile speed limit will feel just as resentful as if it had happened on a so-called shopping day. The tourist caught going too fast at an entrance to town may see a "Welcome to Alexandria" sign as hypocritical.

There should be adequate warning that speed checks are conducted here. Perhaps their mere presence will prove adequate to slow the speeder. If fines are kept to a minimum this new speed check may prove to have been a good investment.

A Deadly Choice

William Dodge, vice-president of the Canadian Labor Congress faced some 300 business leaders at Western University last week and frankly stated that the goal of organized labor is a complete welfare state, notes an editorial in The Wingham Advance-Times. The editorial writer suggests:

"Many of the goals which have been set by organized labor make good sense, not only for union members, but for the economy of the country as a whole. It is obvious that a rising scale of earnings increases the buying power of the nation's labor force and so stimulates sales and production. However, to dream of advancing to a welfare state seems blindly foolish in the light of experience available from other countries where such goals have been achieved.

"Sweden, as an example, has provided so fully for the welfare of its people that there is little need for the individual to do anything more than his daily work. The state does all his worrying for him. It provides for every emergency from the cradle to the grave, to the extent that the worker has little or no need to provide for anything except his day-to-day requirements. Sickness, old age, education — all are looked after for him.

"Idyllic though this state of affairs may sound, it apparently is just too smooth for the average human. Sweden has one of the highest suicide rates in the Western world and we have heard that alcoholism is a major problem.

"It is a laudable ambition to guarantee that the helpless and unfortunate among us should be cared for by the state, but there is serious reason to doubt that any good whatsoever can be accomplished by removing a man's ambitions, hopes, yes even his fears. Human nature demands difficult objectives. Without the stimulus of challenge the most of us become something less than the Creator intended us to be.

"Organized labor would have more worthy ambitions it it devoted some of its time and energy to plans for relieving shortages and suffering in the vast areas of the world where Communism and poverty are travelling hand-in-hand. If Canadian workers are in such a strong position that they can demand complete protection from the cradle to the grave, surely there should be a little time and money left over for the millions who have nothing whatsoever."

THE GLENGARRY NEWS

Canadian Weekly Newspapers' Association
Ontario Weekly Newspapers' Association
Eastern Ontario Newspapers' Association
Audit Bureau of Circulation

THE NEWS PRINTING COMPANY
PO Box 10 — Telephone 9
EUGENE A. MACDONALD — EDITOR AND PUBLISHER

SUBSCRIPTION RATES: $3.50 per year, anywhere in Canada, payable in advance; United States and Foreign, $4.50 per year.

DISPLAY ADVERTISING RATES: Casual. 84 cents per column inch. Contract rates given on application. COPY MUST BE IN OUR OFFICE NOT LATER THAN 5 P.M., TUESDAY — Authorized as Second Class Matter by the Post Office Department, Ottawa, Canada.

"Yoo Hoo! Guess Who? It's Me! I'm Back!"

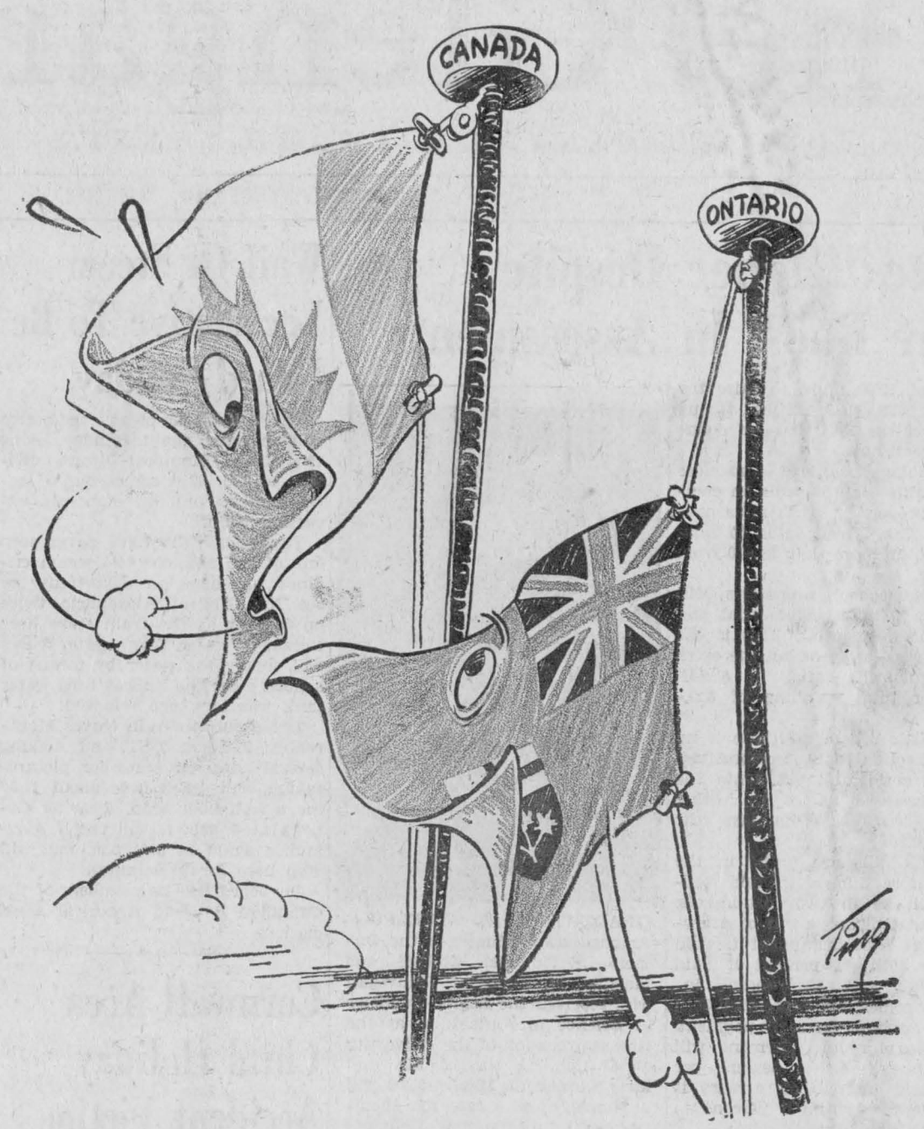

Auld Lang Syne . . . DO YOU REMEMBER?

Gleaned from the fyles of THE GLENGARRY NEWS

TEN YEARS AGO—

Thursday, May 26, 1955

Allan Raymond McDonald, 55 of North Lancaster, was instantly killed, Saturday, when struck by a pick-up truck as he walked along Highway 34, one mile south of town. — Among graduates of Ottawa Teachers' College are Audrey McDonald, Glen Roy; Heather MacDonell, Green Valley and Jean McDonell of Williamstown.—Among graduates of McGill is John W. Mossop son of Air Commodore N. F. Mossop of South Lancaster. He obtained his Bachelor of Engineering degree. — The new $400,000 Charlottenburgh-Lancaster District High School at Williamstown, was officially opened Saturday night. — Mr. and Mrs. John Proulx of Alexandria, escaped serious injury Wednesday when their car was demolished in a collision near Finch. — Mrs. Arthur Leroux, 3rd Kenyon, dug up a half-penny of 1842 vintage in her garden.

☆ ☆ ☆

TWENTY YEARS AGO—

Friday, May 25, 1945

Tpr. Donald MacMaster, a son of Dr. D. A. MacMaster has been wounded a second time in the same leg in the closing days of the European campaign. Also wounded is Pte. George Lapine of Alexandria. — Mrs. D. M. Macleod of Alexandria has been elected secretary of Christian Stewardship of the Montreal and Ottawa Conference, United Church WMS. — O. S. Kenneth McQueen of Maxville, a Queen's University student has returned from Cornwallis, NS, where he was on a three weeks naval training course. — Alban Ranger, son of Palma Ranger of Dalkeith, has been liberated after several months as a German war prisoner. — According to the Glengarry ag. rep., farmers are becoming alarmed over the wet weather. Most fields are quagmires, he reports.

☆ ☆ ☆

THIRTY YEARS AGO—

Friday, May 24, 1935

J. D. Villeneuve has disposed of his south meat market at Maxville to Wilfred Doth who has W. H. Metcalfe in his employ. At Maxville, too, G. H. McDougall has let the contract for erection of a storehouse to replace the one destroyed by fire and the damage to St. Andrew's Church has been completely restored. — "Her Step-Husband" was staged with consumate skill here last week by a cast which included Kay Dever, Edith McLeister, Dorothy Gormley, Violet Kelly, Margaret Butler, Louis Huot, Ubald Rouleau, Paul Huot and Arch McDonald. — To replace Sam Macdonell who has resigned after 18 years as Clerk of the Second Division Court of SD & G, the appointment of Peter J. Morris is announced. — Alexandria's lacrosse team opened the season at Chisholm Park with an upset 8-6 victory over the Indians before 800 fans who braved frigid weather.

☆ ☆ ☆

FORTY YEARS AGO—

Friday, May 29, 1925

Prof. D. C. McIntosh, 48, a native of Breadalbane, now on the staff of Yale Divinity School, has been awarded a $6,000 scholarship for theological works. — A. H. Allin of Maxville, F. Lavigeur of Greenfield, Angus Grant of Dunvegan, and Percy Weeger of Maxville are on the executive of the Western Glengarry Football League. The Eastern Glengarry League officers are Dr. M. Markson, Alexandria, J. N. McCrimmon, McCrimmon, J. T. McDonald, Laggan, and W. D. McLeod, Kirk Hill. — Ian Henderson of Maxville, a graduate of McGill, is taking a course at Macdonald College, Ste. Anne de Bellevue. — Joseph A. Emberg, 23, son of Mr. and Mrs. M. Emberg of Glen Roy, was drowned at Buell River, BC, and Dan J. McDonell, who is a neighbor of the Embergs received word the same day that his brother, John J. McDonell, was drowned at Coeur d'Alene, Idaho. — Miss Emma Urquhart, of Martintown, who was recently graduated from Queen's University, has been engaged by Carleton Place High School. — Miss Millie McKinnon, has returned from Los Angeles, Calif., to her home, 4th Kenyon. — Miss Hattie McCrimmon, RN, Dunvegan, has left for Vancouver, BC.

FIFTY YEARS AGO—

Friday, May 28, 1915

Four Glengarry women who are trained nurses are serving at the front. They are Miss Elizabeth Kennedy, formerly of Apple Hill, Miss Catherine McGregor of St. Elmo; Miss Janet McCosham from 3rd Concession Lancaster, and Miss Catherine McLean, formerly of Maxville. — D. R. MacDonald, of Williamstown, has been notified that his son, Lieut. D. J. MacDonald, has been wounded. — Louis Trebert of Alexandria has patented an apparatus consisting of four gates installed at a level crossing which are automatically raised and lowered on the approach of a train. Two are across the tracks and the other two parallel to them, and due warning of the closing of the road gates and opening of the track gates is given by a gong. — Stanley Darragh 25, son of Duncan D. Darragh, formerly of Lancaster, suffered a broken neck when he dove into the YMCA pool at Edmonton and struck bottom. He is paralyzed and in critical condition. — Dr. Dan D. McDonald, Greenfield took his departure, this wek for Swift Current, Sask., where he intends to practice.

☆ ☆ ☆

SIXTY YEARS AGO—

Friday, May 26, 1905

Hugh McGillis, formerly of 6th Lancaster, survived a mine explosion at Walkerville, Montana, which killed seven men. — St. Margaret's Church, Glen Nevis, was the scene of the marriage of Miss R. Bourbonnais and Mr. J. Valade, a popular couple. Other hymeneals are those of Lydia McCosham of Alexandria and Owen J. Ferguson of Montreal, and George Charlebois of Alexandria and Celina Gagnier of Valleyfield. — Jos. Lalonde has moved his barber shop from the Post Office block, Alexandria, to A. J. McDonald's new building next to the Grand Union Hotel. — Kennie McQueen, DD, of Skye, is leaving for California. — Paul Daprato, Alexandria, has accepted the position of manager of Jno. R. Shaw's bottling works in Ottawa.

LETTERS to the EDITOR

ENDORSES IDEA

Glen Sandfield, Ont.

The editor,
The Glengarry News,

I found in your columns, May 20 issue) a very timely letter setting forth the lack of any opportunity to acquire even a meagre knowledge of the tongue of our people.

On the editorial page of The Ottawa Journal, May 20, is an article by Dr. MacLean, Director of Education for the County of Inverness-shire, Scotland, taken from the "Edinburgh Scotsman", to do with this same situation and the steps they have taken to counteract almost a 1000 years of official repression and neglect beginning with the growth of the Norman Infuence in the 11th century.

He says "It is not surprising that the many years of neglect and disapproval should have produced, even when official attitude became favorable, in many native Gaelic-speakers an apparently irrational prejudice, which shows itself either in indifference or in a conscious determination that their children are not to be exposed to what they regard as the disadvantages of bilingualism."

In the past year I have addressed to the Gaelic College and to another

(Continued on Page 3)



WITH OUR

RAMBLING REPORTER

by Ed.

Middle age is when you can do just as much as ever, but you're a fool if you do.

****

AN IN HOSPITAL IDEA

We awoke Sunday with a big head, a runny nose and a bit of a chill. The flu bug had bitten, to put a crimp in our plans for more holiday weekend golf.

More than a bit disgusted with this state of affairs were we and as we lay there contemplating this curb on plans to ramble God's greenest acres it suddenly occurred to us that we had two diseases to contend with.

La grippe had us in its grip and we also had an entirely new disease to deal-with — hospitalitis. Now that we have a hospital here, there's a decision for the ailing to make. Should we stoically stay at home and suffer in solitude or hop off to Glengarry Memorial and get some service for all that money we've been paying into hospital insurance?

Mind you, we weren't so sick that a tiny aspirin might not have helped. But it was inviting to contemplate being handed it by a pretty nurse while comfortably ensconced in one of those brand new Hi-Lo beds, enjoying that view of the lake.

We almost succumbed to hospitalitis until the thought of Administrator Eric Gale popped into our foggy head. What if he was so happy to be earning the per diem patient grant he might refuse to release us? What if we were stuck in that institution for weeks on end? Who'd do our rambling for us, not only in this column but over the fairways, too.

We decided to doctor ourself and let the hospital wait until a day when we're suffering worse than the sniffles.

****

A husband is what's left of a sweetheart after the nerve has been removed.

****

IS THE BELL RINGING?

One of the most widely-read books of all time, notes an exchange, is "The Decline and Fall of the Roman Empire." Written in 1788 by Edward Gibbon, it sets forth five basic reasons why that civilization withered and died. These were:

The undermining of the dignity and sanctity of the home, which is the basis for human society. Higher and higher taxes; the spending of public money for free bread and

(Continued on Page 3)

Things 'n Stuff

By WALTER HENRY JACKSON

I have been told that the year was 1854 when a young married couple, Hugh Fraser and his wife, Sarah, built a log cabin and settled on Fraser Lake. By 1897 they were old people and my father bought their farm, about 80 acres but allowed them to live in their old home as long as they lived. As a child, I remember her old clock ticking away in a dark corner of their tiny cabin. It had no hands. One day I asked her why she kept it going when it could not possibly tell the time. And she replied: "I like to hear him a crackin' up there at night." This explanation sounded screwy to me at the time, but today I can see her point. I have at present six clocks that are "A crackin'" and if any of them stop from my forgetting to wind them I know it right away. To me, a clock is not an inanimate object. It is something alive. My most recent find was an old clock that I bought for one dollar. It must have been lying on its back in some shed for many years. Some vandal had varnished it several times and the top of the swinging door had been repaired with electric tape and two carpet tacks. I cleaned the case with paint remover right down to the bare wood and refinished it. A friend in the business rebushed the bearings and supplied a new mainspring. It is now an ornament in our dining room and seems more ambitious than our other clocks because it strikes 19, 21 or 23 at noon every day, but strikes normally at all the other hours. The firm that made this clock started in business in Waterbury, Conn. in 1853, and I suppose that this one dates back to the Civil War. But the main thing is that it is once more a going concern and is a favorite member of the family.

Be seein' ya!

—Uncle Walt

A THOUGHT ON

FARM SAFETY

Use rear vision to avoid collision

Glengarry Farm Safety Council

NEWS OF INTEREST FROM MAXVILLE AND SURROUNDING DISTRICT

Holiday weekend visitors with Mr. and Mrs. Stanley Kippen were: Mrs. Roy Smith, Miss Rae Wightman, Sheldon Wightman, all of Ottawa and Mr. and Mrs. James Wightman of Alexandria.

Catholic Women's League members attended the diocesan banquet in St. Columban's Hall, Cornwall on Sunday last. On Monday they attended a work-day convention in Alexandria, after which they were able to tour through the newly erected Glengarry Memorial Hospital.

Mr. and Mrs. Murdie Bickerstaff and family of St. Hubert, Que., were holiday guests with his mother, Mrs. Bickerstaff.

Mrs. Norman R. MacLeod called on Mrs. M. A. Clark on Saturday last.

Mr. and Mrs. Vernon Begg of Cornwall, spent Sunday with Mr. and Mrs. Keith Begg.

Mrs. J. D. MacRae returned to Ottawa after spending some holidays with Mrs. A. D. MacDougall and other Maxville friends.

Murdie Stewart and son David of Fort Erie, were callers with Mrs. A. D. Stewart on Sunday.

Mr. and Mrs. Charles Daley and family of Belleville, called on friends in Maxville on Saturday, enroute to spend the weekend with Lancaster friends.

Recent guests with Mr. and Mrs. C. J. MacPhail were Mrs. MacPhail's sister Mrs. S. Millar of Toronto, her brother, Bill Wilkes and Mrs. Wilkes of Boston, Mass.

Mrs. Jack Bailey of Edmonton, Alta., spent Monday with Mr. and Mrs. O. F. Villeneuve.

Mrs. H. Clements spent the early part of the week with Mr. and Mrs. D. M. Stewart in Dunvegan.

Mrs. Ben Stewart is a patient in Cornwall General Hospital.

A large number of the ladies of St. Andrew's Church were in Kirk Hill on Thursday last to attend the annual May Rally of the Glengarry Presbyterial Women's Missionary Society held in St. Columba Church.

Alex MacGillivray is spending this week with friends in North Bay.

Beverley Campbell of Montreal, spent the holiday weekend with Mr. and Mrs. Alex MacGillivray.

FLOWERS . . .
for all occasions
at
WILKINSON
FLORISTS
Maxville -:- Ontario
PHONE 613-527-5325

Attention Farmers!
If you are interested in buying a
BULK MILK COOLERS
See our Ice-Bank Bulk Milk Coolers
Manufactured by Heavy Duty Products of Preston, Ont.
A. R. STEWART
MAXVILLE PHONE 527-2867
FARM EQUIPMENT DEALER
17-4c

TOWNSHIP OF CHARLOTTENBURGH
GLENGARRY COUNTY

TENDERS FOR DRAIN

Sealed Tenders plainly marked as to contents will be received by the undersigned up to 10 a.m. on

Thursday, 3rd June, 1965

for the construction of the GLEN ROY DRAIN

Estimated excavation:
EARTH—3,524 cubic yards
HARDPAN—500 cubic yards
ROCK—105 cubic yards

The plan, profile and specifications of the drain may be examined at the municipal office in Williamstown, Ont., or at the office of Stidwill & Associates Ltd., 107 Sydney Street, Cornwall.

Tenders should be accompanied by a certified cheque for 10% of the amount of tender or a satisfactory tender bond. Lowest or any tender not necessarily accepted.

Williamstown, Ont.
7th May, 1965.

W. J. MURRAY,
Clerk-Treasurer
20-2c

Rambling...

(Continued From Page 2)

circuses for the populace. The mad craze for pleasure; sports becoming every year more exciting, more brutal, more immoral. The building of great armaments when the real enemy was within — the decay of individual responsibility. The decay of religion; faith fading into mere form, losing touch with life, losing power to guide the people.

It vaguely rings a bell, doesn't it?

LETTERS

(Continued from Page 2)

internationally known Gaelic scholar a letter setting forth the need for some sort of course of instruction in the vernacular. To date my efforts have not even met with an acknowledgement.

For the Civil Servants who have to deal with the northern natives, the government sees fit to provide a portable course in basic Eskimo. But for the descendants of the northern Celts who have been the backbone of law and order in this democratic country, nothing.

I wish to endorse the idea set forward by your correspondent. No other way could give recognition to the great debt we owe to the generations gone by.

Suas Leis A' Glaidhlig,
E. Douglas MacMillan

FOR FLUORIDATION

The editor,
The Glengarry News,

It was with some disappointment that last week I read a letter to the editor taking opposition to your recent editorial favoring the fluoridation of the municipal water supply. I would like to raise some objections to the points brought forth in that recent letter.

Firstly I think that there is more than just a "number of prominent people in favor of it". A great deal of scientific research has been conducted on this subject and it has the backing of such groups as the U.S. Public Health Service, the National Institute of Dental Research, the American Medical Association, the American Dental Association and the Health League of Canada, to name just a few.

The first opposition to fluoridation is that it is an enforcement of medication upon the public. At present there are small traces of fluorine in our normal diet. In some localities in the U.S. people have been drinking naturally fluoridated water for years without even being aware of it and drinking it in amounts up to 7 and 8 parts per million (compared to 1 part per million in a controlled water supply). The only effect noted on their health was that they had teeth which were very resistant to decay but which in some cases were mottled with brown spots due to the high concentration of fluorine. Furthermore it does not cure cavities, only acting as a preventive so that it is no more medication than are the nutrients added to white flour.

The second point is that it is extravagant and costly when there are many other ways of obtaining it. The cost of fluoridation in a water supply is estimated at about ten cents per person per year. The average dental bill has been calculated to average $20 per family even though one-third of the population never goes to a dentist. One survey shows 60 percent less tooth decay amongst adults raised in a community with fluoridation. Obviously this is going to amount to considerable savings over the years. However its aim is not to cut into the dentists' income but the fact is that the dentists are simply not capable of reaching and providing dental service to all the people that need it. Through fluoridation everyone (who drinks water) in the community benefits to some degree.

With regard to the fact that there are many other ways of obtaining fluoride, this is true. However these methods are all more costly, and less effective. Human nature being what it is, how many people are going to add a pill to a glass of water each day?

Lastly it was pointed out that this is another poison added to the tremendous numbers of poisons to which we are already exposed each day. I don't agree that potassium iodide, for example, added to table salt is a poison. The thyroid gland requires iodine and if we didn't get small regular amounts such as by this method many people would be suffering from the swollen, distorted neck characteristic of goitre. Thanks to iodized salt it is practically unheard of today. Even table salt if taken in sufficient quantities would be a poison.

Furthermore the fact that we are exposed to all these poisons in modern society and yet are a healthier, longer-living generation than previous, illustrates the tremendous resistance of the human body to these "poisons".

I hope that in the near future the town council will make a careful, thorough study of this topic. They stand to gain very little from fluoridation but the children of today would be very grateful.

Sincerely,
Stanley Fraser

Lochiel Lady Died At 97

Miss Sarah Jane MacMillan, one of the oldest residents of Glengarry, died at the home of a nephew, Keith MacMillan, Lochiel. Jane was the last surviving member of the family of 16, the daughter of Angus and Annie MacMillan. She was born February 8th, 1868.

She was a faithful member of the United Church and a life member of the Missionary Society. She devoted her life to serving others and was loved by all around her. Although blind and confined to her bed for the past five years, she kept in touch with her many nieces and nephews who are living as far west as Vancouver, north in Kirkland Lake and south in California.

The funeral was held Friday, May 14th, from her home to the Kirk Hill United Church at 2 p.m. Rev. John Hurst conducted the service and the choir sang three of her favorite hymns.

The pallbearers were Ross MacMillan, Gordon MacMillan, Alexander McDonell, Martin Lacroix, Alexander MacLeod and Lynus MacPherson. Burial was in the family plot.

Many floral tributes and donations were received. Relatives were present from Kirkland Lake, Cooksville, Cornwall and Maxville.

Peter M. Sinclair Died In Alberta

Peter MacLennan Sinclair, a son of the late Peter D. Sinclair and his wife Elizabeth MacLennan, formerly of St. Elmo, East, died at Cold Lake, Alberta, on April 4th, following a stroke. He was 76 years of age.

Besides his wife, the former Annie MacDougall, RN, of Russell, Ont., he leaves one son, Ronald of Cold Lake, and two daughters, Mrs. Dave Johnson, RN (Norma) of Pointe Claire, Que., and Mrs. Pat Barry (June) of Vancouver. One son, Donald died in the Second World War in 1941.

Two brothers predeceased him, D. K. Sinclair and Angus C. Sinclair. He also is survived by four sisters, Miss Ella A. Sinclair, RN, Mrs. I. K. Coughlin of Vancouver, Mrs. J. W. Knox (Mabel) of Swastika, Ont., and Mrs. William Leitch (Lila) South Branch, Cornwall, also several grandchildren.

Rev. A. Stenson of St. Paul's United Church, officiated at the service. Burial was in Lakeview cemetery.

The family received many sympathy cards. There were many floral tributes as well as many donations to St. Paul's Memorial fund and the benevolent fund.

GIVE FLOWERS . . .
FOR ANY OCCASION
— FROM —
PAUL'S FLORIST AND GIFT SHOP
PHONE 870 — ALEXANDRIA
At your service 24 hours a day
7 days a week

Always there with ready cash
$50. to $2,500.
or more
NIAGARA FINANCE COMPANY LIMITED
2 MAIN STREET NORTH
PHONE 554 ALEXANDRIA
NIAGARA LOANS
NF-65-1

SAVE MONEY...
WITH NON-PROFIT, LOW COST
STOR - DUN - GLEN
CO-OPERATIVE MEDICAL SERVICES
- Owned and controlled by its membership and administered locally for their convenience
- Available with no medical required
- No age limit
- Available to all residents of Eastern Ontario

Compare your present rate and coverage with ours

Cost Of Complete Plan For Each Six Months—
SINGLE $30.50 - FAMILY $61.00
You may save on the above rates by paying premiums annually
Also included — Major Medical as a bonus

This non-profit medical care plan covers the following:

Surgical Operations, Fractures and Dislocations, Burns and Lacerations, Services of Anaesthetists, Cystoscoptic and Bronchoscopic Examination, Confinement, including pre-natal and post-natal care, X-Rays up to $25, per contract year for each member or dependent not covered by O.H.S.C. Doctor's Visits for a Medical Illness in Hospital up to 60 calls per illness.
Doctor's Home and Office Calls, limited number of injections and osteopathic treatments. Up to $200. Medical Visits out of Hospital, per person, each contract year.

STOR-DUN-GLEN CO-OPERATIVE MEDICAL SERVICES
36 Lefebvre Ave., Cornwall, Ont.
EXTRA APPLICATIONS MAY BE HAD BY PHONING
WE 2-6921
WM. LEGAULT, Manager

— APPLICATION —
To: Stor-Dun-Glen Co-operative Medical Services
36 Lefebvre Ave., Cornwall, Ont.
Find Enclosed $..... for single coverage
..... for family coverage in the Stor-Dun-Glen Co-operative Medical Care plan.
Name ..... Birth Month .....
.... Birth Year .....
Address .....
Dependent's name Birth month Birth yr.
Wife .....
Children .....
.....
.....
.....
.....
.....
Any Chronic Ailments? .....

This Summer make it a GREAT ONTARIO ADVENTURE VACATION

Relive history amid natural splendour in Central Ontario!

Vacation in Central Ontario and enjoy the rewarding experience of a family adventure rich in historical interest, natural beauty and pure holiday pleasure.

Return to the early days of French Canada at The Martyrs' Shrine and Ste. Marie Among the Hurons in Midland. Explore the fascinating Blue Mountain Caves near Collingwood. Then swim, sun and relax along miles and miles of silver sand beaches on Nottawasaga Bay.

Discover Leacock country. Follow the steps of Samuel de Champlain and see Orillia's statue commemorating the intrepid explorer's visit. Take a serene canoe trip through Muskoka, Indian name for "Blue Skies". Then go on a picture-taking spree in the beautiful Highlands of Haliburton.

Cruise the famed Trent Waterway, ancient Iroquois war canoe route. See Peterborough's Trent Canal Locks, highest hydraulic lift locks in the world. Then visit beautiful Burleigh Falls, famous for its fishing.

We'd like to help you plan a rewarding family Adventure Vacation in Central Ontario. Send this coupon and we'll mail you our Great Central Ontario Adventure Vacation booklet (24 pages in full colour).

Province of Ontario,
Dept. of Tourism & Information
Parliament Buildings, Room 833
Toronto 2, Ontario.
Please send me complete information on Great Central Ontario Adventure Vacations.
Name _____
Address _____
City _____ Province _____

Weekend Specials
— AT —
Alexandria IGA

MEAT and PRODUCE

Fresh Picnic Style PORK SHOULDER ROAST	lb.	.31
Fresh PORK BUTT or SHOULDER STEAK	lb.	.49
PORK SIDE SPARE RIBS	lb.	.55
BABY BEEF LIVER, Sliced	lb.	.49
Swift Premium Butterball TURKEYS, 6 to 10 lbs.	lb.	.45
Swift Premium S.P. COTTAGE ROLL, COV,	½ lb.	.49
Swift Premium Skinless WIENERS	lb.	.49

WEEKLY FREEZER SPECIAL:
Tablerite BAR B-Q STEAK PACK 15 lbs. 5 lbs. Round Steak; 5 lbs. Rib Steak; 5 lbs. Blade Dinner Steak. All for $10.75 50 Free Gold Bond Stamps with the purchase of each FRESH PORK BUTT ROAST at the regular price.

STRAWBERRIES	quart	.59
Cello pkg. 14 oz. TOMATOES	ea.	.29
NEW POTATOES	5 lbs.	.69
BARLINKA GRAPES	lb.	.39
ORANGES, 138's	doz.	.55
McINTOSH APPLES	5 lbs.	.79
CORN ON THE COB	6 for	.59
CARROTS, cello	3 lbs.	.39
LEMON JUICES, 5 oz.	ea.	.25

Aylmer Jam	(Straw/Rasp) 24 oz.	2 for 1.00
Bantam Whole Chicken	3¼ lb.	1.00
Chase-Sanborn Coffee Bags	1 lb.	88c
Assorted Colors Kleenex Luncheon Napkins	2 ply 75s	4 for 1.00
Mir Liquid Detergent	24 oz.	2 for 69c

FROZEN FOODS

Swift Pies	(Chick/Turk/Beef) 8 oz.	4 for 1.00

EXTRA FREE GOLD BOND STAMPS WITH

Swift Canned Hams	1½ lb. (100)	1.69
Score Hairdressing	3 oz. tube (100)	89c
Breck Shampoo	26c off assort. (150)	1.49
Lady Patricia Hair Coloring	(200)	1.49

One-Man Team, Boots Scores Seven As Indians Down Local Juniors

Fred Boots was a one-man forward line scoring seven goals in Tuesday's weekly lacrosse game at the Gardens as the Massena Warriors (Cornwall Island Indians) defeated Alexandria Glens 14-10. Despite the busy farm seeding period a crowd of close to 200 was in attendance.

A combination of stellar goal keeping by Henry David and some off of the mark shooting kept Alexandria from a commanding opening period lead. Fred Boots scored the Indians' first goal at the 2.52 mark then went on to complete his hat trick by adding two more before Neil Gravelle tallied Alexandria's first goal at 17.29. Wilbert McDonald lifted the home forces within reach of a tie as he brought the count to 3-2 in the final seconds.

Nine goals were added in the middle stanza and Alexandria kept pace as Robert Henry, Wilbert McDonald, Alan O'Brien and Ted Hunter each scored singles. Fred Boots again led the Islanders with a deuce while one goal efforts were earned by Al Jacks, Jake Hopps and Mike Mitchell.

With an 8-6 count as the third period got under way the fans had hopes that this could be win number one. Flashes of Indian teams in other years, that had such stars as White, Buckshot, Thomas, Sunday and George, were on display as the visitors out-scored the Glens 6-4. Fred Boots continued his one-man show with his sixth and seventh goals. Jake Hopps also scored twice while Mike Mitchell and Al Jacks brought the Indian total to 14. Alexandria's last four counters were scored by Alan O'Brien and Wilbert McDonald with two each to make this the top scoring production by the Glens at 10 goals.

Wilbert McDonald led Alexandria goal getters with four, Alan O'Brien and Jake Hopps were right behind as they each hit the hemp three times.

Referees Hein and Lebrun handed out 25 penalties for the slightest cause and 14 of the visitors along with 11 from the Glens rested in the sin bin at various times.

Morrisburg Juniors will be the visiting club here in the Gardens, Tuesday, June 1, at 8.15.

Faubert Taxi

4-CAR SERVICE

Fully insured and licensed

Phone 202 Real Faubert

21-tf

Wheel Balancing

John Bean Static and Dynamic Wheel Balancer for all Canadian and Foreign Cars—Drive in today for a free check-up on your wheel balance

LEFEBVRE AUTO ELECTRIC

Authorized Factory Service Distributor

89 MAIN STREET PHONE 391

ALEXANDRIA -:- ONTARIO

If You Buy A Battery—You'll Do Better With A Delco

OPENING ! ! !

Stock Car Races

— AT —

Iroquois International Speedway

Iroquois, Ont.

SATURDAY NIGHT, MAY 29th

at 8 p.m.

OTHER RACING at

FORT COVINGTON, NY, International Speedway

Sunday night at 8 p.m.

Monday Night — Memorial Day — at 8 p.m.



For the first time in Canadian farming history an all-purpose, premium grease specially formulated for all lubricating jobs

Imperial's

NEW BLUE ESSO UNITOL

- for both chassis and bearings
- easy application at low temperatures
- only one grade required—you can't use the wrong grease
- simplified storage with only one grease
- prevents rust even during lay-up periods

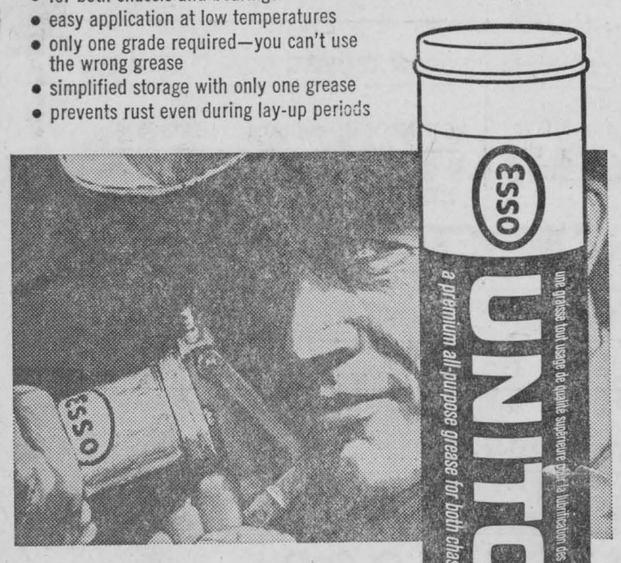

SPECIAL INTRODUCTORY OFFER!

SAVE $5.00

Buy one carton of 30 Unitol grease cartridges and an Esso Pistolmatic grease gun

Regular $19.90

NOW ONLY— $14.90

Esso Get more for what you do ...call your Imperial Esso agent

R. V. BARKER ALEXANDRIA

Avonmore Mixed Bowling Winners

Men's high singles: Ernest Filion, 275, 222; John Pollock, 246, 212; Norman Morrison, 210; Glenn McMillan, 208.

Men's high triples: Ernest Filion, 666; John Pollock, 645; Norman Morrison, 573; Glenn McMillan, 536.

Ladies' high singles: Ardis McIntyre 247, 219; Beulah Rielly 219, 216.

Ladies' high triples: Ardis McIntyre, 640; Beulah Rielly, 605; Janet Filion, 520.

Final standing: Beulah Rielly, 29; Addis McIntyre, 21; Peg Morrison, 20; Darlene McMillan, 17; Ina Bush, 10; Greta Dillabough, 8.

Trophy winners, men's high singles: Burns McIntyre, 298; men's high triple: John Miller, 752; men's high average: John Pollock, 186; ladies' high single: Ina Bush, 251; ladies high triple: Ardis McIntyre, 640; ladies' high average: Beulah Rielly, 176.

Winning team: Beulah Rielly, captain; Janet Filion, Glenn McMillan, Barbara Welford, Allan McIntyre and Earl Miller.

The annual banquet was held in the Torch Room, Cornwall, on May 5th.

Men's Club Met At Glen Sandfield

On Monday evening, May 17, the Glengarry East AOTS Men's Club, held its dinner meeting at Glen Sandfield. Featured topic of the evening was Community Health Plans and on hand to show a film and lead in discussion was Alex Fraser, PSI representative from Cornwall.

Lloyd MacMillan conducted the devotionals and the short business meeting was chaired by President C. C. Fraser. It was decided that the June meeting be held at Dalhousie Mills.

Lucky Winners

J. A. Sabourin of Alexandria, was the lucky winner of $1,000 in the K of C club draw. The draw was made at Saturday's dance to end the club.

Marge Seger was winner of the Legion's 50-50 draw, also held that night. She won $78.50.

Teacher Chased Stolen Truck

A Martintown teacher, Laurent Gour, was praised by police after he gave chase and single handedly apprehended the driver of a stolen truck Monday.

Mr. Gour took up the chase at Apple Hill after the truck had pulled away from a gas station without paying for a full tank of gas.

He caught up with the truck one mile south of the village and returned to the station with the truck and driver.

Provincial police arrested George William Dore.

The truck was reported stolen from the farm of R. J. Baird of RR 1 Carp, Sunday.

Maxville Bowlers Had Trophy Night

The fourth annual banquet of the Maxville Mixed Bowling League was held on May 7th at the Flamingo Motel. Following a delicious smorgasbord which was enjoyed by some 80 people, there were words of welcome from the president, Mrs. Angus McRae. The vice-president, Ken Bennett, acted as master of ceremonies.

The first trophies were presented by Mr. Bennett: High singles for the year, ladies'—Mrs. Elgin Montgomery; men's—Bruno Besner. High triples for the year, ladies'—Mrs. Elgin Montgomery; men's—Elgin Montgomery.

High averages were presented by spare captain, Mrs. Reg Hagerup, ladies' high—Miss Elaine Michaud; second high—Mrs. Donald McIntosh; third high—Mrs. Elgin Montgomery; men's high average—Ken Bennett; second high—Bruno Besner; third high—Elgin Montgomery.

Bruno Besner, treasurer, presented the four high trophies for the playoffs which could not be won by anyone who had already won a trophy, ladies'—Miss Marilyn Scott; Mrs. Duncan McDonald; men's—Dick McEwen, Gordon McIntosh.

The trophies for the first place team for the year were presented by Mrs. Angus McRae, Captain, Miss Elaine Michaud, Ken Parker, Mrs. Ralph McIntosh, Mrs. Gordon McIntosh, Miss Norma Valley, Mrs. W. A. McKinnon.

The first place team for the year had their trophies presented by Rene Menard, manager of Alexandria Bowling Lanes, captain, Miss Carol Valley, Mrs. George Colbourne, Mrs. Reg Hagerup, Mrs. Lorne Lawson, Wilfred Filion, W. A. McKinnon.

Rene Menard made a surprise presentation of a plaque to Mrs. Sheila Montgomery for rolling the highest single game on the Alexandria Lanes for the 64-65 season.

Following this ash trays were presented by Mrs. Elgin Montgomery, secretary as souvenirs of the bowling season for those who hadn't won trophies. This was followed by a dance to the music of the Aubin Orchestra.

Avonmore Boy Accident Victim

Holiday frivolities among the younger citizens of Avonmore were marred by an accident early Monday afternoon wherein Richard Bennett, 11-year-old son of Dr. and Mrs. D. G. Bennett, escaped serious injury when an old gasoline storage drum exploded as Richard held a lighted flare to its mouth.

The explosion ,which was heard for a considerable area, resulted in burns to young Richard's facial area. His eyebrows and hair were singed. It is not known if any permanent damage to his vision has occurred, although there was considerable swelling about his eyes. It is believed that his eye glasses protected the eyes.

Dr. J. M. Pollock attended the boy.

Richard and his playmates did not realize that gasoline fumes remained in the drum which had been unused for several years.

Mrs. J. Brunet Died At 80

A former resident of Alexandria, Mrs. Josephat Brunet died in Hotel Dieu, Cornwall, Sunday, May 23rd, following a brief illness. Death occurred on her 80th birthday.

The former Justine St. Onge, Mrs. Brunet was born in the 9th Lancaster and had resided in Alexandria until some 20 years ago when she moved to Ottawa. For the past year she had resided with a son, Lucien Brunet, at Cornwall.

Surviving are two sons: Bruno Brunet of Alexandria and Lucien of Cornwall. Two brothers and two sisters also survive: Henri St. Onge, Cornwall; Antoine St. Onge, Martintown; Mrs. Ernest Vaillancourt, Quebec City and Mrs. Flora Barriere of Detroit. Eight grandchildren also survive.

Attended by many relatives and friends the funeral was held Tuesday to Sacred Heart Church and cemetery. Msgr. Cyrille Constant chanted the funeral mass.

Six grandsons acted as pallbearers: Hubert, Michel, Yvon, Maurice, Pierre and Marcel Brunet.

Relatives and friends were in attendance from Quebec City, Ottawa, Kingston, Syracuse, Montreal and Cornwall.

DONALD J. SHAGO

representing the

METROPOLITAN LIFE INSURANCE COMPANY

Canadian Head Office, Ottawa

will gladly recommend a program to fit your personal Life insurance needs. Call or write:

40 ELM STREET

ALEXANDRIA, ONT.

Telephone 429

FARMERS!

Are you buying a new Baler this year?

Buy a New Holland Baler

— from —

DON MacLENNAN, Dalkeith

Your authorized New Holland dealer

If you need a new baler find out now, how by buying NEW HOLLAND you can also be the proud owner of a new

Pioneer Direct Drive Chain Saw

Absolutely FREE

This offer good until June 19, 1965 only

Donald A. MacLennan

Dalkeith Phone Lochiel 12-R-26

DROP IN AND SEE OUR

CAR OF THE WEEK

1965 Anglia

A Real Buy

Many other clean cars to choose from at

GLENGARRY MOTOR SALES

OPEN EVENINGS TILL 9,

MONDAY THROUGH FRIDAY

If you're in the market for a good used car always see

THE MAN FROM GLENGARRY

JIM, RANALD or VIC

Folk Songs Of Old . . .

(Continued from Page 1)

of the bagpipes, which of course we all know, but will bear repeating in the words of John Campbell. He penned these lines for William Campbell June 10, 1861, and the take-off on a Scottish dialect is obvious.

You'll may spoke of the fittle, you'll may pra --- (torn)
Aye and clyphons, pianos, pass trum, clarinet, and ---
But the far bestest music you'll may hard on ta lan,
Is ta great hilan' pack pipe, ta gran hilan pack pipe,
ta prite of ta lan'

A tiffeshall lee is tolt abut Orphas poor shiel,
Who went awa toon to peg his wife pack from the deil,
They'll tolt that she sharm'd Satan wi' a lute in her han,
No such thing, twas ta pack pipe, (repeat last line 1st verse)

Ta Greek wi' hims pibroch sharm'd Alister more,
And made hims heart merry and made hims heart sore,
Made him cry like a children's and swore like a man,
Was't his lyre? No such thing, twas ta pack pipe, etc.

When ta clans all be gathert and all ready for faught,
To ta sount of ta fittle ta march did give thought,
No not a foot would ta went, not a claymore be drawn,
Till ta heard ta great hilan pack pipe, etc.

The second last verse is perhaps the best of all.

When ta funeral is passin slow, slow through the glen,
Ta hearts all soft wi' wuskey, what prings tears to ta men,
Tis ta carnaughs lout wail sooning solemn and gran'
From ta great hilan pack pipe, etc.

The Greek allusions are obvious; Orpheus going to hades to bring his wife back, charming her with the "great Highland bagpipe, not the lute. An earlier verse talks of them painting Apollo playing a lyre, when all the time we Scots know it was the pipes. According to John Campbell, our 1861 Bard, Alexander the Great was charmed by the Greeks with their pibroch. Carnaughs, in verse five, means a dirge. The sentiment "hearts all soft wi wuskey" is charming.

Who can identify this unknown bard or show us more of his verse?

The last of these three folk songs from Glengarry's past is rather sad. It was written out by A. McKillop who styles himself Bard. The eight-stanza verse is entitled "The Song of the Runaway Slave". It is likely this slave girl escaped from the South to Glengarry, couldn't write, and so got McKillop to put down her words on paper. He did an excellent job as the faded old writing shows. The song would likely have been written about the time of the American Civil War as the song is to be sung to the air of "Nellie Gray", which came out about that time.

It starts out:

Out in Georgia affar, where my friends in bondage are,
I was born on the 4th of July,
But the day that made them free, brought no liberty to me,
For my mother was a slave and so was I.

I had been my friends delight, but as I was almost white,
For a dozen hundred dollars I was sold,
But with ecstacy I saw, when I touched the Lion's paw,
That the Eagle with her talons lost her hold,

All the hounds were out at bay on the night I ran away,
But I faced them till I fled beyond their reach,
In a friendly little boat, I had scarcely been afloat,
When I saw the man that bought me on the beach.

The reference to the friendly British lion and escaping from the American eagle are obvious. In the last two stanzas with a certain melodrama she tells of her escape and life in Canada.

With his rifle to his eye, he declared he'd let it fly,
When the bullets whistled by me through the air,
But the man that held the oar, raised his hand to heaven and swore,
He would kill him if he met him any where.

Now in Canada I live and my life blood I would give,
For the country and the people that are free,
Blessings, blessings on the soil where no slave can ever toil,
It has been a happy happy land to me.

This is just a small sampling of the songs that were made up in this county. There are many more waiting to see the light of day and be sung again. They could be tucked away anywhere and I hope some of you readers can come up with ones equally as good. Be they in French, English or Gaelic these songs usually tell a story that give us more information on the past. There were, for example, many songs made up about the river drives and the battles fought there, in bringing the square timber rafts down the Ottawa.

Nancy Young's song of a "lost lover", John Campbell's tale of hearts all soft from "whiskey" or "bagpipe music" or "the slave girl's escape to Glengarry" are not the only ones around.

Let's hear of the one you uncover.

FOR BETTER BUYS IN

QUALITY FOOD

SHOP AT

LEMIRE'S SUPERMARKET

STATION ALEXANDRIA PHONE 500

HEINZ TOMATO KETCHUP 11 oz. 5 for 1.00

FRESH MINCED BEEF 3 lbs. for 1.00

FLORIDA SEEDLESS GRAPEFRUIT 10 for 69c

PURITY FLOUR 7 lbs. 65c

FRESH CHICKEN LEGS or BREASTS lb. 49c

CHIQUITA BANANAS 2 lbs. for 25c

HEINZ TOMATO JUICE 48 oz. 3 tins for 1.00

SWIFT'S PREMIUM PICNIC HAM lb. 39c

SUNKIST ORANGES Size 138 doz. 49c

Womens Page

SOCIAL and PERSONAL

Mrs. Royal Renwick, accompanied by Mrs. Keith Harmon, Vankleek Hill, visited on Saturday with Mr. and Mrs. Clifford Austin. On Sunday they had Mr. and Mrs. Rod Austin and son Brent, Wilfred and Arthur Horsfal and Chester Strople, all of Ville St. Michel, Que.

Mrs. Phil Kaufmann (Helen Seger) is a patient in Hotel Dieu, Cornwall undergoing treatment.

Mrs. Rod (Rory) MacLeod of Vancouver, BC, accompanied by Mr. and Mrs. William Kingston of Verdun, Que., visited Mr. and Mrs. Russell Morrison, Vankleek Hill last Saturday. They also called on friends and relatives in Dunvegan, Greenfield and Glen Norman.

David Tourangeau of St. Raphael's, has completed his year at EOIT, Ottawa, and is employed for the summer with the Department of Highways, Kingston.

Mr. and Mrs. Harold Pope of Montreal, and Mrs. Kenneth Patterson of Chateauguay, spent the weekend with Val and Hannah Chisholm, Lochiel.

Hilmar Ross of Dorvall, Mr. and Mrs. Ulric Lalonde, Mrs. Leopold Lalonde and Louise visited with Mr. and Mrs. Aime Lalonde, Kingston, over the weekend.

The Misses Helen, Vieve and Gabrielle Gormley and Miss Mary Gallagher, all of Montreal spent the weekend in town visiting relatives. Mr. and Mrs. Hart Savage, Sheila and Timothy of Lachine were here on Sunday.

Weekend visitors with Mr. and Mrs. P. J. Morris were Mrs. Pat Brady and Mrs. Adair Macdonell, Montreal; Mrs. Bruce Irvine, John E. Morris and son Richard of Ottawa; Mrs. Peter A. Morris and children, JoAnn, Karen and Peter of Deseronto, Ont.

Patrick Van Dyke of Toronto, spent the long weekend with Mr. and Mrs. Roy Van Dyke and family.

Mr. and Mrs. P. J. McDonald and family and Arnold McDonald, all of London, spent the weekend at their home with Mr. and Mrs. Valentine McDonald and family. They also visited with Mr. and Mrs. Donald A. McPherson, Alexandria and with Mr. and Mrs. Ewen McDonald, Glen Roy.

Mr. and Mrs. Joe Kalenda are spending two weeks' holidays at their summer home at Munroe's Mills.

Miss Edith McLeister of Montreal, visited her brother Wilfred for the holiday weekend.

Mr. and Mrs. Donald Shago will spend several days in Lake Placid NY, this weekend. Mr. Shago will be attending the Honor Club convention of the Metropolitan Life Insurance Company.

Mrs. Duncan A. McDonald, Centre Street, has returned home after spending two months in Spokane, Wash., visiting her daughter, Mrs. J. W. Thompson, Michael and Anne.

Mr. and Mrs. Donald Ian MacDonald and baby Scott of St. Laurent, spent Monday with his parents, Mr. and Mrs. J. Daniel MacDonald, 4th Kenyon.

Mrs. Edgar Irvine returned to Ottawa on Tuesday after visiting for several days with Mrs. R. H. Cowan.

Mr. and Mrs. Archie MacDonald and family and Miss Theodora MacDonald of Montreal, were at their home here for the holiday weekend.

Mr. and Mrs. James Masterson and children of Deep River, visited relatives in Lochiel and the area during the weekend.

Vincent McDonald of Ottawa, spent the weekend with Gavin and Mr. and Mrs. Vincent McDonald.

Dr. and Mrs. G. K. MacLeod and children, Alan and John of Guelph, visited Mrs. D. M. Macleod.

Mrs. John Cardinal returned home on Thursday after spending several weeks with Mr. and Mrs. Frank Jackson and family in Longueuil, Que.

Mrs. D. F. Nicholson, Lynn and Cathy, of Ottawa, visited relatives and friends on Saturday.

Mr. and Mrs. Archie Stewart were in Montreal on Saturday attending the MacDonald-Johnson wedding.

Weekend guests of Mr. and Mrs. J. S. McDonald, Glen Roy, were Sr. Mary Margaret, Toronto; Allan Gallant, Ottawa; Mr. and Mrs. Ambrose McDonald and family and Mr. and Mrs. Duncan McDonald and children, Pembroke; Mr. and Mrs. Stuart Baker and children, Cornwall; Charles McDonald, John Kennedy and Gail McLeod, Montreal; Mr. and Mrs. Milton McDonald and family, Lancaster and Jerome Masterson, Sudbury.

Garry
THE BEST IN SCREEN ENTERTAINMENT

— CINEMASCOPE —

WEDNESDAY, THURSDAY, FRIDAY and SATURDAY
May 26 - 27 - 28 - 29
"The Unsinkable Molly Brown"
Debbie Reynolds

SUNDAY
May 30
"McHale's Navy"

MONDAY and TUESDAY
May 31 - June 1
"Night Must Fall"
AND
"Trial and Error"
ADULT ENTERTAINMENT

WEDNESDAY and THURSDAY
June 2 - 3
"Quick Before It Melts"
ADULT ENTERTAINMENT

A LAWRENCE WEINGARTEN PRODUCTION presents METRO-GOLDWYN-MAYER
unthinkable to miss
The Unsinkable Molly Brown

STARRING Debbie Reynolds • Harve Presnell • CO-STARRING Ed Begley
PANAVISION® & METROCOLOR
THURSDAY, FRIDAY and SATURDAY
MAY 27 - 28 - 29 AT THE GARRY

SWEET PICKLED
COTTAGE ROLLS ..... lb. 49c
BOSTON BUTT
PORK STEAK ..... lb. 49c
*****
BOLOGNA ..... 3 lbs. 1.00
*****
STEAK ..... lb. 79c
AYLMER
TOMATO JUICE ..... 48 oz. 3 for 1.00
GIANT SIZE
BLUE SURF 69c
TROUT HALL
ORANGE JUICE ..... 48 oz. 2 for 99c
VINE RIPENED
TOMATOES ..... lb. 29c
ONTARIO
CUCUMBERS ..... 3 for 29c
*****
NEW POTATOES ..... 5 lbs. 69c
SUNKIST
ORANGES ..... 2 doz. 89c
FLOWER and TOMATO PLANTS
MELOCHE & SABOURIN
Phone 48 WE DELIVER Phone 48

Jenny Lind Candies
Summer Candies
1 lb. box 1.00
Cut Rolls
1 lb. box 1.25
Wilfred McLeister
Stationery — Shoppers' Needs
ALEXANDRIA, ONT.

SKY-HI DRIVE-IN
THURSDAY, FRIDAY and SATURDAY
May 27 - 28 - 29
Samar
— COLOR —
George Montgomery
— ALSO —
T-Bird Gang

SUNDAY, MONDAY, TUESDAY and WEDNESDAY
May 30 - 31, June 1 - 2
Story of the Count of Monte Cristo
— COLOR-SCOPE —
with Louis Jordan
— ALSO —
Underwater City
COLOR
ALWAYS A COLOR CARTOON

Couple Wed At Ottawa

TUBMAN—MacLEOD

At 7 p.m. on Saturday, May 15th, 1965, in Dominion-Chalmers United Church, Ottawa, the marriage took place of Inez Sandra, daughter of Mr. and Mrs. William R. MacLeod to Donald Robert, son of Mr. and Mrs. MacDonald Tubman, of Ashton Ontario.

The candlelight service was performed by the Reverend D. C. Lapp. The service opened by Mr. F. Jackson, soloist, singing the 23rd Psalm, "Brother James Air" accompanied by Mr. W. France at the organ.

The bride given in marriage by her father wore a white gown, while her sister Miss Mary Helen MacLeod as bridesmaid wore a turquoise blue gown. Miss Joan Hamre, niece of the bride was flower girl and wore yellow.

Mr. Howard Tubman was best man and the ushers were the groom's nephew, Mr. Robert Lewis and the bride's brother Mr. Ellis MacLeod.

Following a reception in the church hall the couple left on a wedding trip to Cape Cod and New York. The bride travelled in a pink summer weight wool ensemble with white hat and black accessories.

Mr. and Mrs. Tubman will reside temporarily in Toronto, Ontario.

Mrs. F. Lefebvre Died At 77

A native of Glen Sandfield, Mrs. Ferdinand Lefebvre died May 6th in hospital at Hawkesbury. She was 77.

Mrs. Lefebvre was the former Christena deBellefeuille, a daughter of the late Damase deBellefeuille and his wife, Eulalie Theoret. Following her marriage to Mr. Lefebvre she resided at Dalkeith before their removal to Vankleek Hill.

He predeceased her December 5th, 1964 and she is survived by four sons and two daughters. They are: Lorenzo and Laurier Lefebvre, Alexandria; Lomer of Russell, Ernest and Mrs. Napoleon Sauve (Germaine) of Vankleek Hill; Mrs. Ramsay Archer (Dolores) in Montreal. One brother and one sister also survive: Alfred deBellefeuille of Valleyfield, and Mrs. Alcidas Lacombe, Glen Sandfield.

Many relatives and friends attended the funeral held May 8th to St. Gregory's Church, Vankleek Hill. The solemn funeral mass was chanted by Rev. Allan Kemp who was assisted by Rev. R. Blondeau and Rev. B. Vekeman. Interment was in Vankleek Hill.

Relatives and friends were present from Ottawa, Montreal, Farnham, Valleyfield, Cornwall, Lachute and Rockland.

Harry Watts Died At Montreal

An esteemed resident of Verdun throughout most of his lifetime, Harry Watts died Thursday, May 13th, in the Queen Elizabeth Hospital. He was 65.

Mr. Watts was born in England a son of George Watts and Ellen Flannigan. He came to Canada 40 years ago.

He is survived by his wife, Loretto Harkin, two brothers, Jack Watts, in Montreal; Wm. Watts of Liverpool, England and three sisters, Cis, Mrs. Arthur Whittle, Birmingham; Nance, Mrs. Richard Downs, Birmingham, and Kathleen, Mrs. George Griffith, Bournemouth, England. One sister, Nell, Mrs. Harry Griffith, Birmingham and two brothers, Tom Watts, Birmingham and George Watts, Detroit, predeceased him.

The largely attended funeral was held on Monday from Wilson's Funeral Parlor to St. Thomas More Church at 10 o'clock. Rev. Fr. Murray McCrory chanted the solemn mass.

Interment was in Cote des Neiges cemetery.

The Robert Simpson Co. Ltd. from which Mr. Watts had retired January 1st, was well represented at the funeral.

Among relatives and friends present were: Mrs. M. McDonald, Toronto; Mrs. Jerry Charbonneau, Marysville, Mich.; Mr. Vernon Phillips, Ottawa, Mr. James Harkin, Winifred Harkin, Mrs. B. McKinnon, Jerome McKinnon, Mrs. Frances Phillips and Finnan Phillips, all solemn funeral mass, assisted by Rev. Evariste Martin and Rev. Lelanc.

Present from a distance in addition to the family were Mrs. Leontine Robert, Mr. and Mrs. Napoleon Levac, Montreal and his brother, Dolphus Brunet, Ottawa.

Audrey Johnson Wed At Montreal

MacDONALD—JOHNSON

The marriage of Jean Audrey, daughter of Mrs. Simeon Johnson and the late Mr. Johnson of Montreal, Quebec, to Mr. L. Edwin MacDonald, son of Mr. Lauchlin Edwin MacDonald and the late Mrs. MacDonald of Baddeck, Nova Scotia, took place recently at a candlelight service in the Queen Mary Road United Church, Hampstead, Quebec, the Rev. V. Fiddes officiating.

The bride, who was given away by her brother, Mr. Harold Johnson, was in a floor-length gown of white silk chiffon fashioned on Grecian lines, the empire bodice having a jewel neckline, the back finishing with a floating chiffon panel and sleeves ending in lily-points over the hands. Her shoulder-length veil of silk tulle illusion was attached to a tiara of mother of pearl, and she carried a bouquet of white roses and stephanotis centered with white heather sent from Scotland for the occasion.

Mrs. Robert Comeau, as matron of honor for her sister, and Miss Barbara Kershaw and Miss Valerie Williamson, as attendants, were in frocks of Tahiti coral summer peau de soie also fashioned on Grecian lines with elbow length sleeves and matching headdress. The matron of honor and attendants carried white pinocchio pom pons and tangarine carnations with ivy cascading from candle-lit hurricane lamps.

Mr. Vernon Forster acted as best man for Mr. MacDonald and the ushers were Mr. Warren Wilson and Mr. James Johnson, brother of the bride.

Following the reception at the Capri Hotel, Mr. and Mrs. MacDonald left for the southern United States, the bride travelling in a burnt orange suit fashioned with a chelsea neckline and bracelet-length sleeves, accentuated with beige accessories and a corsage of white chrysanthemum petals.

Longtime Resident J. Brunet Dies

A respected resident of Alexandria through most of his long life, Jesipe Brunet died May 16 in MacDonell Memorial Hospital, Cornwall, where he had been a patient for several weeks. He was 88.

Mr. Brunet was born at St. Bernardin but came here as a young man. He was employed at the Carriage Works and later farmed. Since his retirement some 15 years ago he had resided in Alexandria.

He married Angelina Seguin, who survives with five sons and five daughters. They are: Rosaire, Albert, Wilfred and Henry of Montreal; Rene of Alexandria; Mrs. Herve Sauve (Roseanna) of Massena, NY; Mrs. Wilfrid Poirier (Irene) Cornwall; Mrs. Philip Lapointe (Alice) of Montreal; Mrs. Elwood Deschamps (Germaine) of Massena and Mrs. Jean Paul Crevier (Rita) of Hamilton. One brother, Dolphus Brunet of Ottawa, also survives.

Six grandsons acted as pallbearers at the funeral held May 19th to Sacred Heart Church and cemetery. Msgr. Cyrille Contant chanted the

Promoted In CNR

A Vankleek Hill native, Edward T. Hurley has been named assistant vice-president of purchases and stores for the CNR in Montreal.

The appointment follows seven years as chief of technical research and prior to that eight years as assistant controller and controller of tests and materials research.

Mr. Hurley is a chemistry graduate of Queen's University and holds an MSc degree.

SUBSCRIBE TO THE GLENGARRY NEWS

FOR SALE
USED CLOTHING
on
SATURDAY
May 29th
the former farm of
EDMUND DEVEAU
9th Con. near Glen Robertson
Men's Shirts — Men's Suits
Ladies' Dresses — Ladies' Coats
Ladies' Suits — Children's Clothing
Everything must be sold
20-2p

FOR A WEDDING ALBUM OF DISTINCTION
ALSO
WEDDING INVITATIONS, CARDS,
THANK-YOU CARDS and ACCESSORIES
SEE
Robert of Alexandria
PHONE 866 ALEXANDRIA, ONT.
We have a 24-hour service on photo developing and printing

FOR
Top Quality Meat
— SHOP AT —
LEVAC'S
MEATS and GROCERIES
Catherine St. — East of the Post Office

EFFECTIVE, WEEK MAY 24th

LIPTON CHICKEN NOODLE SOUP	2 for 49c
GOLD MARGARINE	2 for 55c
DELSEY TOILET TISSUE	4 for 49c
PALM GARDEN TEA BAGS, 100	69c
ORANGES, size 138	doz. 53c
NEW POTATOES	5 lbs. 69c
TOMATOES, cello	29c

— MEAT —

FRESH CHICKEN Breast or Legs	lb. 53c
COOKED MEATS, Vac Pac, 6 oz.	4 pkg. 89c
HAMBURGER	lb. 45c
BONELESS STEW	lb. 59c

Phone 851 — WE DELIVER — Phone 851

Social Evening and
DANCE
of the
GLENGARRY CLUB OF OTTAWA
Friday, June 11
in the
TARTAN ROOM
of the
BRUCE MacDONALD MOTOR HOTEL
1400 Carling Avenue at Kirkwood
Dancing from 9 to 1 o'clock to the
GEORGE WHITE ORCHESTRA
Admission $1.50 per person
21-1c

BAKERY
Georges Lanthier & Fils
ATTENTION!
Soon GEORGES LANTHIER & FILS, BAKERY, LTEE
plans to announce to its numerous customers
THE SPECIAL OF THE WEEK
Watch this newspaper so that you and your family may benefit from our wonderful specials from
GEORGES LANTHIER & FILS BAKERY LTEE
from ALEXANDRIA
Lanthier

News from Here and There

STEWART'S GLEN

Mr. and Mrs. Duncan Clark, Lawrence and Donna of Pembroke, were callers last weekend at Willie Clark's and K. W. MacRae's. Donna spent the weekend with the MacRaes.

Miss Kate S. MacPhee and Mr. and Mrs. Jack Pelletier are spending a few days with Mr. and Mrs. J. R. MacPhee.

—o—

DUNVEGAN

Mr. and Mrs. John Loewen were in Ottawa on Tuesday visiting Mrs. Loewen's father who is a patient in the Civic Hospital.

Mrs. Ellen Fleming, who spent the winter months in Montreal with her daughter, Mrs. Wm. Carpenter, has returned to her home here.

Mrs. Rory MacLeod, Vancouver, and her son, Mr. Kingston and Mrs. Kingston of Verdun, Que., visited on Saturday with Mr. and Mrs. Dan N. MacLeod.

Mr. and Mrs. Norman M. MacLeod attended the Convocation Exercises at the University of Guelph, where their son, Melville MacLeod, received the Degree of Bachelor of Science in Agriculture. They were accompanied by Mr. and Mrs. Harold Stimson of Alexandria and Miss Judy MacMillan of Ottawa Civic Hospital.

Mrs. Katie Simpson and Wilma of Ville St. Pierre, were at the Mitchette cottage for the weekend.

Weekend visitors with Mr. and Mrs. Forbes MacKinnon were Mrs. Alex Williams, Ralph and Alan of Greenfield Park, and Mr. and Mrs. Leslie MacCrimmon and John Andrew of Ottawa.

Mr. and Mrs. Russell Morrison and their daughter, Mrs. D. Nugent of Montreal, were at their summer home here for the weekend.

Miss Harriet Campbell, Cornwall, visited on Sunday with the Misses Katie F. and Tena M. Urquhart.

Visitors here for the holiday weekend included Misses Gladys MacLeod, Muriel Stewart, Irene MacLeod and Shirley MacRae, Ottawa, Catherine Ann MacLeod, Kingston and Betty MacKinnon, Deep River.

Miss Katie MacLean and Mr. and Mrs. Ronnie Clare, Cynthia and Kim, Maxville, visited on Sunday afternoon with Miss Mora MacLeod and Miss F. Anna MacCuaig.

Mr. and Mrs. Donald H. MacLeod and family, Rexdale, Ont., were weekend visitors with his mother, Mrs. D. W. MacLeod, and other relatives here.

SKYE WMS MET

The May meeting of the Skye WMS was held at the home of Mrs. Stanford MacCrimmon with the president, Miss Flora Ann MacGillivray presiding. Eighteen members attended the meeting.

The opening prayer was given by Mrs. Mack MacRae. Mrs. D. J. MacNeil chose Psalm 122 for the Scripture reading and short prayers were offered by Mrs. D. H. MacIntosh and Mrs. J. A. MacQueen.

Mrs. Wesley Chisholm consented to deliver the shower gifts to the Dashney family who recently lost their home by fire.

It was decided that as many members as possible should attend the Spring Presbyterial Rally being held at Kirk Hill.

The lesson from the Study Book was given by Mrs. Donald Urquhart. She was assisted by several of the other members.

The report of the Synodical meeting was read by Mrs. Stanford MacCrimmon.

The meeting closed by repeating the Lord's Prayer in unison and the singing of the National Anthem. Lunch was served by the hostess.

—o—

LANCASTER

Dr. Russell Craig, Mrs. Craig and family, Toronto, spent the weekend and holiday with Mr. and Mrs. Ross Fraser.

Mr. and Mrs. Charles Marsh, Montreal, paid a visit to Mrs. A. Cattanach last week.

Mrs. J. A. McBain who has been visiting relatives at Glasgow Station returned home on Saturday last.

Mr. and Mrs. Clarence Shaw, Toronto, spent the weekend with relatives here.

Mr. and Mrs. Pat Hubbard, Greenfield Park, and their family visited Mr. and Mrs. Ed Hunter during the weekend.

The following ladies from Lancaster attended the annual rally of Glengarry Presbyterial at St. Columba Presbyterian Church, Kirk Hill, on Thursday of last week, Mrs. John Fortier, Mrs. A. McDonald, Mrs. E. McPherson, Mrs. Ross Fraser. The Misses Catharine and Mary J. McLennan and Mrs. M. G. McCuaig.

Mr. and Mrs. Gilbert Edgerton and two sons, Ottawa were weekend visitors with Mr. and Mrs. John McBain.

Mrs. Albert Seguin returned home last week after spending several weeks with her daughter, Mrs. Chatterton and Rev. Mr. Chatterton in New York.

—o—

Wife Of . . .

(Continued from page 1)

men, farmers, housewives and children were among the number of distinguished Canadians in the professional field, among them Sir Ernest MacMillan, made contributions.

Clan MacMillan with headquarters in Scotland, and the local Branch of Clan MacMillan remembered the fund. Contributors were as far distant as California, Florida, Texas, and other American States.

In the early part of last December Mrs. McMillan and sons were evacuated from Leopoldville in the strife-torn Congo and they came directly to Avonmore in time for a memorial service to their husband and father in St. James United Church.

After a few days spent locally, the MacMillan family left for Mrs. MacMillan's mother's home in Pontiac, Mich. The boys were enrolled in the local school in Pontiac following the Christmas holiday period. Since then they have purchased a home and the family has been making the necessary adjustments.

Mrs. MacMillan has been kept very busy in speaking engagements.

Repeatedly Mrs. MacMillan has expressed the wish to maintain a close liaison with the district in Eastern Ontario which was not only home to her late husband but also the area in which the MacMillan family lived during two furloughs from the Congo and the area which was so thoughtful in so many ways during the events in the latter part of 1964.

Accordingly Mrs. MacMillan plans to return to the district for at least three rounds of speaking engagements during 1965.

Her first round of speaking engagements come this weekend. These are all public services to which all interested are cordially invited.

Saturday evening, May 29th — Youth rally in Morrisburg Pentecostal Church; Sunday, May 30th, 11 a.m. — Edwards Pentecostal Church; 2.30 — Vernon Baptist Church; 7.30 — Knox Presbyterian Church, Morrisburg.

Monday, May 30th, 3.05 p.m. — North Dundas District High School; 8 p.m. — St. Andrew's Presbyterian Church, Avonmore.

Tuesday, June 1st, 8 p.m.—North Lunenburg United Church Hall.

Mrs. MacMillan, her sons and mother, Mrs. Read, return for more meetings later in June.

Their tentative schedule is as follows—Sunday, June 20th, 11 a.m.—St. Andrew's Presbyterian Church, Martintown; 8 p.m. Parkdale Baptist Church, Ottawa; June 21st, 8.15 p.m.—Alexandria United Church; June 22nd—St. Matthew's Presbyterian Church, Ingleside; June 22nd, 2.30 p.m.—St. Luke's Presbyterian Church, Finch; 8 p.m.—Newington Wesleyan Methodist Church.

—o—

Former Resident Lancaster, Dies

A resident of the Lancaster area through most of her lifetime, Mrs. John Alex (Jack) MacDonald died Friday in Hotel Dieu, Cornwall. She was 83.

Mrs. MacDonald was born at Greenfield, Anne MacDonald, a daughter of Archie and Mary MacDonald.

Her husband predeceased her and she is survived by five sons, Clayton of Lancaster, Ivan of Cornwall, Stanley of Edmonton, Ambrose of Artesia,Calif., and Milton (Mickey) of St. Andrews, Ont.; and three daughters, Mrs. Wilfrid Seguin (Gladys) of Martintown, Mrs. H. M. Hope (Geraldine) of Niagara Falls, Ont., and Mrs. E. J. Collins (Camilla) of Hamilton.

Mrs. MacDonald is also susvived by two brothers, A. A. MacDonald and Hugh MacDonald, both of Edmonton.

The funeral was held Monday to St. Columban's Church, Cornwall, with burial in St. Joseph's cemetery, Lancaster.

Archie Kennedy Died At 92

The death occurred in Detroit of an esteemed resident, Archie Kennedy, who passed away Thursday, May 6th at the Detroit Memorial Hospital where he had been a patient for the past four years.

Mr. Kennedy was the eldest son of the late Allan A. Kennedy and his wife, Mary and was born at Glen Nevis on January 25th, 1873. After graduating from Belleville Business College he spent the early part of his career in the employ of the Panama Canal Project where he held responsible positions. He returned to Detroit and was employed by the American Packard Company until his retirement.

The late Mr. Kennedy was blessed with exceptionally good health until four years ago when he suffered a fall and was confined to a wheel chair from that time on and was a patient in a convalescent home. He was married to the former Anna Maud Boulton of Chatham, Ont., who predeceased him in October 1957.

The funeral was held from the Van Deweghe Funeral Home Detroit, on Saturday, May 8th to St. Anthony's Church where requiem mass was chanted at 10 a.m.

Six nephews were pallbearers: Dr. Allan B. McLeod, Cornwall; Sam J. McLeod, Martintown; Allan J. Kennedy, Toronto; Archie F. Kennedy, Joe Boulton and Bill Pullen of Detroit.

Two brothers survive, Angus J. of Detroit, formerly of Glen Nevis and Alexander A. of Alexandria. A sister, Margaret (Mrs. Rod A. McLeod) predeceased him eight years ago. Among relatives attending from a distance were Mrs. A. B. McLeod of Cornwall and Miss Janet Kennedy of Montreal.

Until ten years ago the late Mr. Kennedy had made frequent visits to Glengarry and the hign esteem in which he was held was evidenced by the large number of friends and former Glengarrians who visited the funeral parlor.

MANSEL M. HAY
Licensed Auctioneer — Glen Sandfield, Ontario
Complete Auction Service
CALL COLLECT: LOCHIEL 27-R-12

Florent Patenaude
C. P. A.
CERTIFIED PUBLIC ACCOUNTANT
TRUSTEE IN BANKRUPTCY
CORNWALL and HAWKESBURY
Phone WE 2-3793 — Levesque's Bldg., 31 Second St. E.
Phone MEL 2-2292 — Main Street



FOR ALL YOUR BUILDING NEEDS
Premium KLEEN-FLO Fuel Oil
Lancaster Lumber and Fuel
COAL and FUEL OIL
Phone 347-3486 LANCASTER

TYPEWRITERS and ADDING MACHINES
FOR RENT and FOR SALE
— at —
PAUL'S FLORIST and GIFT SHOP
13 MAIN ST. — PHONE 870

ALEXANDRIA COMMISSION AUCTION
Held Every Wednesday
at ALEXANDRIA — starting at 7:30 p.m.
We will pick up cattle for our sale at $1.00 per head over any reasonable distance.
All stock must be on premises before 9 p.m.
Telephone 14-R-4 OMER POIRIER

BUSINESS and PROFESSIONAL DIRECTORY

BARRISTERS

MILLIGAN & MacDONALD
Barristers-Solicitors-Notaries
R. P. Milligan, QC
D. J. MacDonald, BA
Court House
Cornwall, Ont. — Phone WE 2-5640
ALEXANDRIA OFFICE:
Insurance Bldg., Main St. North
Thursday of each week—9-5
1-65-tf

ADAMS & BERGERON
Barristers and Solicitors
151 Pitt Street
Cornwall, Ont. — Phone WE 3-0630
Office Hours: 8:30 - 5:30 Daily
MAXVILLE OFFICE:
Main Street Phone 527-2137
Thursday of each week—10-5 p.m.
1-65-tf

INSURANCE AGENTS

MORRIS & FILION
General Insurance - Coal
Agent for:
ROCK OF AGES MONUMENTS AND INSCRIPTIONS
Office Phone 33
ADRIEN J. FILION — 418
1-65-tf

OPTOMETRIST

J. J. DUBUC, BA, OD
Doctor of Optometry
EYE EXAMINATION
Wednesday — 9 a.m. to 6 p.m.
21 Main Street Alexandria
(Above McLeister's Book Store)
Alexandria — Phone 414
Cornwall — Phone WE 2-6634
1-65-tf

WELL DRILLING

STEEVES
WELL DRILLING REG'D
Artesian Wells. Winter or Summer
Phone Dorion 234-2724
or
Keith MacMillan, Lochiel 24
1-65-tf

Investment Opportunities

PUBLIC and ROMAN CATHOLIC SCHOOL DEBENTURES
bearing interest at 6% per year
Maturities from 6 to 15 years
Bernard Cardinal Investments Ltd.
717 Second Street East
Cornwall, Ontario
Phones
Day WE 2-3013 Evening WE 2-4736
1-65-tf

ACCOUNTANTS - AUDITORS

ERNEST G. LEGAULT
CHARTERED ACCOUNTANT
420 Third St. West Tel. WE 3-0197
Cornwall -:- Ontario
1-65-tf

D. A. FAWTHROP, B.Comm.
CERTIFIED
PUBLIC ACCOUNTANT
101 Sydney Street
Phone WE 2-5421
Cornwall -:- Ontario
1-65-tf

Ottawa - Cornwall - Morrisburg
MacLEOD, COMRIE & COMPANY
Certified Public Accountants
338 Second St. West Tel. WE 2-3613
Cornwall -:- Ontario
1-65-tf

ENTERTAINMENT

For Wedding Receptions, Banquets, etc., all modern conveniences . . . best of food.
GREEN VALLEY PAVILION
Phone Alexandria 630-W-3 or Call Collect Cornwall WE 2-8319 or WE 2-3037
Special rates for different occasions
1-65-tf

JACK H. BUSH
General Insurance Agent
All types of bonding service
AVONMORE, ONT.
9-34p

REAL ESTATE

CHARLES GIROUX
Real Estate Broker
and
Mortgage Loan Arrangements
R.R.1. Long Sault, Ont.
Phone WE 2-3810
Salesman—A. R. MacLeod
Cornwall WE 3-0110
For buying or selling homes or commercial contact us.
1-65-tf

SIXTHTEENTH WEEK'S DRAW
in the
LIONS 300 CLUB
$20 EACH TO:

JEANETTE THEORET
Alexandria
OLIVE BEAUCAIRE
Alexandria
MAURICE LEGER
Alexandria
MRS. RAY CHARLEBOIS
Alexandria
MRS. THERESE PERIARD
Alexandria

NEXT DRAW THIS FRIDAY NIGHT
at
McLeister's Drug Store

No wonder Pontiac is so popular again this year...

just look at it!

One glance at Pontiac's out-and-out beauty tells you why it enjoys so much popularity with Canadian car buyers. But looks are only part of the Pontiac story. Pontiac has a lot more than just glamour. Luxurious comfort, for instance, in the rich fabrics and thoughtful appointments of Pontiac's fashion-plate interiors. Swashbuckling performance, backed by outstanding dependability. And pace-setting Pontiac engineering developments. Like the all-new way Pontiac is built this year, with tough perimeter frame construction and curved glass side windows. Like dramatically improved road-holding ability from the new wider track and Full-Coil suspension. Plus a long list of other fine features and options that easily explain Pontiac's appeal to your practical side. As to how Pontiac gets its special place in your heart . . . *just look at it!*



A GENERAL MOTORS VALUE
Parisienne Sport Coupe

And look what's happening at your Pontiac dealer's

Success Car Sales Celebration in full swing! Here's your Pontiac dealer's way of saying "Thank you" for your enthusiasm about his 1965 models. He's ready to give you the kind of terrific deal you'll want to tell your friends about. **Wide selection of models and colors!** With Pontiac you can choose from . . . hardtops, sedans, convertibles, station wagons . . . a total of 40 eye-appealing models in all. And you can get fast delivery on most models. **Unsurpassed trade-in values!** To keep up his stocks of used cars, your Pontiac dealer is offering top allowance on your trade-in at this Celebration time. Which means your present car will never be worth more than it is right now! Take advantage of this great opportunity today!

Visit the Success Car Sales Celebration today!

Pontiac

Be sure to watch "Telescope" and "The Rogues" now showing on television. Check local listings for time and channel.

Authorized Pontiac Dealer in Green Valley:

ROY'S GARAGE GREEN VALLEY, ONT.

CN

Maple Leaf Package Tours are planned for pleasure... for all budgets!

Choose from CN's wide selection of package tours . . . for a weekend or three weeks. Travel in style, stay at the best hotels, enjoy all the sight-seeing 'extras'. And CN does the planning, makes the reservations, gets you there and back . . . and all for one tempting, "traveliving" price!



VANCOUVER AND JASPER PARK LODGE. Cross Canada aboard CN's luxurious "Panorama". View the Rockies from a glass-domed CN Sceneramic car. Visit Vancouver and Victoria. Return via Jasper for a 3-night stopover in the Rockies.

ATLANTIC PROVINCES, where there are sandy beaches and surging surf . . . delicious seafood and superb scenery . . . old-world courtesy and modern-day comfort. These are just a few of the many magic moments of your CN Maritime vacation.

GASPÉ PENINSULA, with its quaint fishing villages and picturesque harbors, with Percé Rock rising majestically from the sea and, nearby, Bonaventure Island. Gaspé is the home of hospitality, the birthplace of beauty.

VANCOUVER AND JASPER PARK LODGE	Tour M-9	12 DAYS	$332*
ATLANTIC PROVINCES	Tour M-5	8 DAYS	$274
GASPÉ PENINSULA	Tour M-3	5 DAYS	$158

*from Ottawa

Includes rail transportation; sleeping car accommodation; parlor car seats where operated; stop-overs at first class hotels; specified meals and accommodations; and sight-seeing drives.

For reservations and for further information, see your Travel Agent, or contact your nearest CN Passenger Sales Office.

CN

ADVERTISE IN "THE GLENGARRY NEWS"

Lancaster Curlers Reviewed Good Season At Recent Trophy Night

Lancaster curlers and their Alexandria compatriots were united last week at Green Valley Pavilion as the Lancaster club marked the close of a successful season at its trophy night dinner and dance.

Crowding had been a problem at last year's event in the ample quarters of the new Lancaster club. Some 200 who gathered last night at Green Valley Pavilion left plenty of room for the many fine trophies and prizes that were the rewards of the season's play.

Jim Hill was the competent entertaining Master of Ceremonies and club president Len MacLachlan presided. He reviewed a most successful and enjoyable season, both on the ice and in the financial affairs of the young club.

The president of the Lancaster lady curlers, Mrs. D. M. C. Shaw of Williamstown, pointed this up with presentation of a $1,000 cheque to President Len as the contribution of her group.

Mrs. Shaw and Mac Edwards, men's match committee chairman, conducted the presentation of prizes and trophies and then there was dancing and good fellowship.

Winning rinks in play for the season were:

Men's Competition

President's trophy—Joe Liboiron, Pat Collette, Leslie MacLachlan, Ernie Pelley, skip.

Pat Lid—Reuben Ross, Maurice Lagroix, Bud Alguire, Ernie Pelley, skip.

Founders'—George Spence, Bill Wereley, Ken McLeod, Harold Moran, skip.

Village of Lancaster — Reuben Ross, Dollard Dubeau, Bud Alguire, Len MacLachlan, skip.

President vs. Vice-President (won by president's side—Coleman MacDonald, Charlie Nadeau, Oscar Menard, Fred Throsby, skip.

Williamstown trophy — George Spence, Robert MacLachlan, Dan Flaro, Len MacLachlan, skip.

Challenge Cup—Art Fisher, Cecil Shennett, Pete Bonneville, Dr. Harry Abbey, skip.

O'Keefe trophy—Maurice Lagroix, D. R. McDonald, Dan Flaro, Harold Moran, skip.

Mixed Play

Bank of Montreal—Eileen Charleboix, Laurier Charlebois, Anna MacLachlan, Harold Moran, skip.

Corby—Ann McLeod, Art Fisher, Kay Throsby, Lloyd Fawthrop, skip.

Ladies' Play

President's prize—Mrs. Ken McLeod, Mrs. Reuben Ross, Mrs. Bud Alguire, Mrs. Harold Moran, skip.

Sun Life—Mrs. Alpheda Major, Mrs. Wm. Wright, Mrs. Mac Edwards, Mrs. Fred Throsby, skip.

Challenge—Mrs. C. J. Bright, Mrs. Joe Liboiron, Mrs. Art Fisher, Mrs. Harold Moran, skip.

Business People's — Mrs. Frank Firth, Mrs. Leslie MacLachlan, Mrs. Norman Matheson, Mrs. Lloyd Fawthrop, skip.

Lancaster Twp.—Mrs. C. J. Bright, Mrs. Albert Seguin, Mrs. Art Fisher, Mrs. Stewart McGillis, skip.

—o—

Wilfrid Secours Died At 58

An esteemed resident of the Alexandria area throughout his life, Wilfrid Secours died Sunday, May 9, in Hotel Dieu, Cornwall. Although he had been in failing health for the past eight years, his death came unexpectedly and evoked many expressions of regret and sympathy. He was 58.

A storekeeper at Green Valley for many years, he later operated a store east of Alexandria and had lived in town for the past three years. He was active in Glengarry Council K of C and other community affairs.

The late Wilfrid Secours was born at Lochiel, a son of the late Oscar Secours and his wife, Rose Anna Theoret, who survives. He married Aurore Billard who survives with one adopted son Robert Cardinal.

Four brothers and five sisters also survive: Albert Secours of Glen Walter; Emile, Ville St. Laurent, Que.; Isidore of Green Valley; Marcel of Repentigny, Que.; Mrs. Eugene Ouellette (Berthe) and Mrs. Leo Lajoie (Dorina) Alexandria; Mrs. Ernest Roy (Cecile) of Ville LaSalle; Sister Jules Emile (Jeanne) of Sudbury and Miss Eva Secours of Montreal.

The largely attended funeral was held Wednesday, May 12 from the Marcoux & Morris Funeral Home to Sacred Heart Church and cemetery. Msgr. Cyrille Contant chanted the solemn mass, assisted by Rev. Gerald Poirier and Rev. Evariste Martin.

The pallbearers were: William Jeaurond, Ernest Leblanc, Bruno Levert, Alcide Roussin, Arcade Trottier and Aime Menard.

Relatives and friends were in attendance from Montreal, Repentigny, Ottawa, Maniwaki, Vaudreuil, Cornwall, St. Isidore and the area.

these five advantages make

electric heating

the superior heating system

completely clean

Flameless electric heating can't create dust, dirt, film or soot.

gentle, even heat

Room-by-room or zone temperature control. No draughts, no chills, no sudden blasts of hot air.

low cost

Throughout Ontario users prove that in homes insulated to Hydro standards, electric heating costs no more to operate than other heating systems.

extra space

Requires no bulky fuel burning equipment.

quiet

And electric heating is *so* quiet.

FOR FURTHER INFORMATION
CALL YOUR QUALIFIED ELECTRIC HEATING CONTRACTOR OR—

ask your hydro

OPEN HOUSE

- AT -

KINCARDINE APARTMENTS

NEAR IGA SHOPPING CENTRE

SUNDAY, MAY 30th

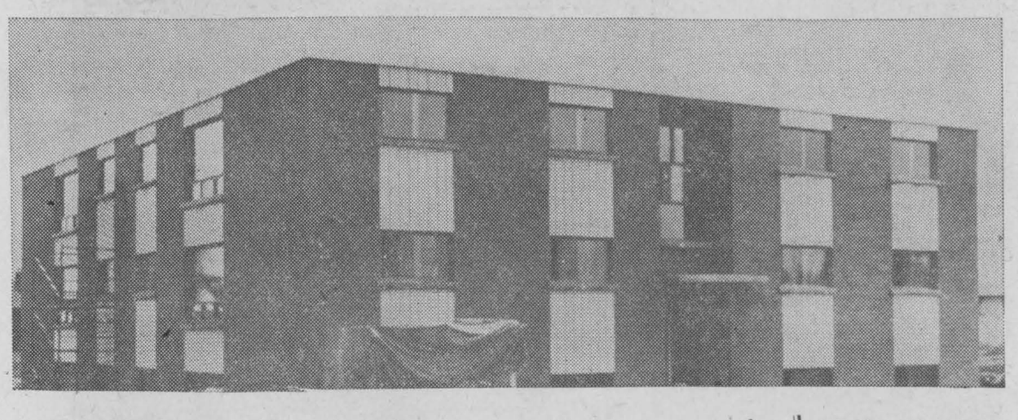

From 2:00 to 4:00 p.m.

Now Leasing and Featuring:

GRACIOUS LIVING WITH
CERAMIC BATHROOMS
RADIANT HEAT
SPACIOUS BEDROOMS

Some of the FREE Features are:

Cable Vision — Janitor Service
Free Garbage Collection
Parking for Each Apartment with Plug-In
Hot and Cold Water — Washer and Dryer

IF YOU ARE APARTMENT OR HOUSE HUNTING, DROP IN ON SUNDAY

J. P. Touchette - - - Remi J. Poirier

and at our

NEW BUNGALOWS

on St. George Street West

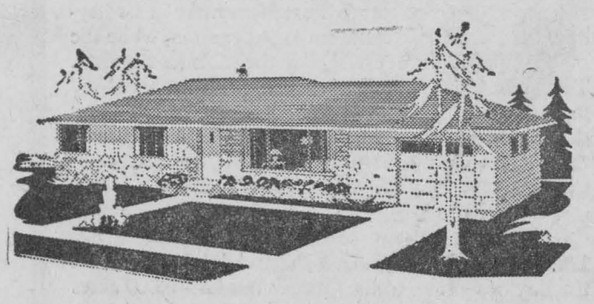

Two 3-Bedroom Bungalows on
St. George, West of Harrison St.

IMMEDIATE OCCUPANCY
LOW DOWN PAYMENTS
FURNISHINGS BY CLEMENT FURNITURE

We can build to
Your Specifications in this Subdivision or
at Laporte Gardens, Main St. South

41 BUILDING LOTS

News from Here and There

LOCHIEL

Mr. and Mrs. Ernest Waters of Tacoma, Washington, spent a week with her cousin, Mrs. A. W. MacPhee. While here they visited with relatives in Dalkeith, Montreal, Ottawa, Cornwall, Crysler and Alexandria.

Mrs. James L. MacMillan is back in her home after spending the winter months in Montreal with her daughter Jean.

Visitors at their homes for the Victoria Day holiday were Mr. and Mrs. Basil McCormick and family, Ottawa; Miss Dianne MacMillan, Cornwall; Misses Mildred and Anna M. MacPhee and Miss Edna Lacroix, Montreal.

Mr. and Mrs. Ernest Swerdfager, Cornwall, were recent visitors with Peter H. MacMillan.

Mr. and Mrs. George Layland, Cornwall, and Mr. and Mrs. Kenneth MacQueen and family, Ottawa, were weekend visitors with Mrs. A. W. MacPhee.

Other guests of Mrs. MacPhee were: Mr. and Mrs. Harold MacMillan and family, Hawkesbury, and Misses Nora and Annie Mary MacRae, Alexandria.

A number from this section attended the CWL diocesan convention in Alexandria on Monday.

DALKEITH

Norman Stewart of Ville St. Pierre, called on Mr. and Mrs. John D. MacLeod and family on Saturday.

Garrett MacDonell, Warner and Faye Fletcher of Oakville, Elva MacDonell of Montreal, Mr. and Mrs. Wilfred Cadieux and children of Ottawa, were weekend visitors with Mr. and Mrs. Hughie MacDonell and Alex.

Mrs. Walter Henry, Mr. and Mrs. Gerald Cooke and daughters, Joan and Maureen of Lachine, spent Sunday with Mr. and Mrs. J. W. MacLeod.

Mr. and Mrs. Cliff Rae of Montreal and Doreen MacLeod of Ottawa, spent the weekend with Mr. and Mrs. D. J. McLeod and family.

With Mr. and Mrs. R. D. K. MacLeod and family for the weekend were Raymond MacLeod of Kingston and Lorraine of Montreal.

Mr. and Mrs. Robert Cartier and three children, Mr. and Mrs. Claude Miraulet of Montreal, visited recently with Mr. and Mrs. Ovide Menard.

Several cases of German measles have been in this village and surrounding district for the past few weeks.

Mr. and Mrs. Bill Sandilands and children of Montreal and Mr. and Mrs. Ray MacLeod of Ottawa, spent the weekend at the Sandilands home.

Miss Donna Grant of Ottawa, spent the weekend with Mr. and Mrs. Kenneth MacLennan.

KIRK HILL

Donald MacDonald, High School teacher at Oakville, spent the long weekend here.

Norman J. MacLeod visited his brother Rory, a hospital patient, in the Ottawa Civic last week.

Ronnie MacGillivray employed at Cowansville, Que., on the pipeline, was home for the holiday weekend.

Mr. and Mrs. Archie MacRae were in Ormstown on Sunday to visit her mother.

Archie MacGillivray was in the Smith Clinic, Hawkesbury, for several days under observation.

Mr. and Mrs. Grant MacGillivray and Jean of St. Lambert, spent the long weekend at their farm home, Pine Grove.

ST. ELMO

Jack Hunter, Hamilton, spent the holiday weekend with his parents, Mr. and Mrs. Eddie Hunter and family.

Mrs. F. MacRae, Mrs. A. M. Fisher, Mrs. H. Fisher, Mrs. A. G. MacGregor, Mrs. J. C. MacGregor and Belle MacLennan attended the Glengarry Presbyterial Rally held in St. Columba Church, Kirk Hill, on Thursday.

Mr. and Mrs. D. M. MacEwen and family visited her parents, Mr. and Mrs. F. S. Taylor, Cornwall, the early part of the week.

Harriet Campbell, Ottawa, visited Mr. and Mrs. J. D. McLennan and Mrs. Fred Campbell for the weekend.

Stanley Cameron, New Jersey, NY, is spending some time with his mother, Mrs. Alex Cameron.

Mrs. Cameron MacGregor was a delegate to the annual council meeting of the WMS held in Ewart College all last week. She also spent the weekend with Mr. and Mrs. Ivan MacRae and family in Chatham before returning home.

Marina Fjarlie returned home after spending a week in Chicago visiting friends.

Mr. and Mrs. Earl Munro, Apple Hill, John Munro, North Bay, Norma Beamish, Ottawa, Mr. and Mrs. Kenzie MacLeod and family, Cornwall and Mr. and Mrs. Don. Urquhart of Skye, were recent visitors with Mr. and Mrs. D. J. MacLeod.

MOOSE CREEK

Miss Fern MacMillan of Cornwall, spent the weekend with her father, Hugh MacMillan and with Mr. and Mrs. Fraser MacMillan.

Mr. and Mrs. Ramsay Baker and daughters, Barbara and Margaret of Shawville, visited during the weekend with Miss Tena McLennan. On Friday evening, Mr. and Mrs. Baker attended the marriage of his sister, Miss Ethel Baker, in Montreal.

Mr. and Mrs. Forrest Bradley of Kingston, spent a few days visiting the latter's parents, Mr. and Mrs. G. Willis Grant.

Mrs. Angus Bethune, Mrs. Norman MacCuaig, Mrs. Edward Nelson, Mrs. E. L. Blair, Mrs. James Blair, Mrs. Stanley McKay, Mrs. Alex McLean, Mrs. W. R. Urquhart, Mrs. David Ross attended the Glengarry Presbyterial Rally held in Kirk Hill Presbyterian Church, on Thursday.

Mr. and Mrs. Farquhar MacLeod and daughter Sylvia of Latchford, Ont., spent the weekend with his sister, Mrs. William Morrison and family.

The Sacrament of the Lord's Supper will be dispensed on Sunday, May 30th, in the Presbyterian Church at 11 a.m. conducted by Rev. I. D. MacIver of Maxville, in the Knox United Church at 2 p.m. conducted by Rev. D. C. Munro of Maxville. Preparatory Service will be held in the Presbyterian Church on Friday evening at 8 p.m. Commencing on June 6th and continuing during the summer months the services in Knox United Church will be held at 9.30 a.m.

Mr. and Mrs. Herbert Robinson and family of Brockville, spent the weekend with her parents, Mr. and Mrs. Alex D. McRae.

The many friends of Mrs. William Valley, Sr., will regret to learn that she is a patient in the Cornwall General Hospital. All wish for her a rapid recovery.

Mr. and Mrs. H. S. Raymond and daughter, Helen of Ottawa, and Mrs. Garfield Nichols of Berwick, visited on Sunday with Mr. and Mrs. David Ross.

Gordon McLean, teacher, Long Sault, spent the weekend with his parents, Mr. and Mrs. Alex McLean and his brothers.

Donald McKay of Cooksville, spent the weekend with his parents, Mr. and Mrs. Stanley McKay and his brothers.

Mr. and Mrs. John Boisvenue and Miss Carole Boisvenue of Ottawa, spent a few days visiting their parents, Mr. and Mrs. Jeavanie Boisvenue.

Mrs. Caroline Buchanan is spending the week with her sister, Mrs. Laura Cumming of Montreal.

DEDICATION OF CHIMES

At Knox Presbyterian Church, Moose Creek, Sunday morning, April 25, 1965, a dedication service was held to dedicate the new Memorial Chimes installed to the memory of Mr. and Mrs. George L. McIntosh and in memory of Mrs. John K. MacLean, all of Moose Creek.

This service was well conducted by the student minister, Mr. Raymond Glen.

Mr. Kenzie MacCuaig, ruling Elder, presented the Memorial in memory of Mr. and Mrs. George L. McIntosh and the MacLean family were all in attendance to present the memorial in memory of Mrs. MacLean.

How to relieve BACK ACHE

Use Dodd's Kidney Pills for prompt relief from the systemic condition causing the backache. Soon you feel better — rest better. Depend on Dodd's.

CILUX HOUSE PAINT SAVES YOU MONEY!

Beats any kind of weather





- 4-year protection with "Locked-In" color
- Weather-tested before you buy
- Available in a wide range of modern colors, at:

Donat Boisvenue

187 BISHOP ST. S. ALEXANDRIA PHONE 263

HOLIDAY IN HISTORY



UPPER CANADA VILLAGE — Time: 1784-1867. Place: the shores of Lake St. Lawrence, near Morrisburg, Ontario. The pages of history come to life in this museum village where over 40 buildings, in mood and appearance, vividly recreate the past. Costumed women perform domestic tasks, the shiny stage coach rumbles along the King's Highway, the bateau, manned by colourful boatmen, wends its way along the canal. Open: May 15—October 17, daily.

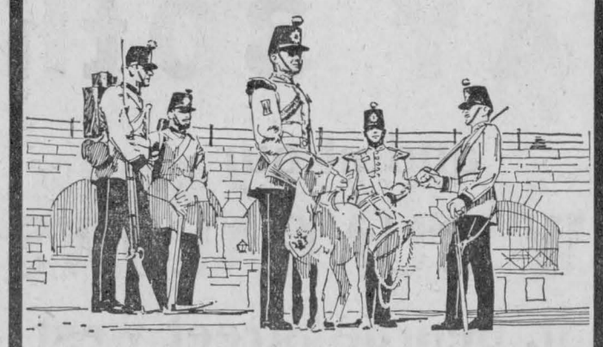

OLD FORT HENRY—High atop a promontory near Kingston, Ontario, stands Fort Henry. As in its heyday, the Fort bristles with mounted cannon, while the officers' quarters are furnished in their former elegance. The famous Fort Henry Guard, dressed in dashing 1867 uniforms, display 19th century infantry and artillery drill. Every Wednesday evening through July and August, the Guard performs a special "Retreat" ceremony. Open: May 15—September 19, daily.

170 MILES OF PARKS—From Adolphustown, on the Bay of Quinte, to the Quebec border—6,000 acres of parkland for you to enjoy. Beautifully situated along historic shores, the 14 parks offer a variety of recreational facilities, including beaches, marinas, camping, picnic areas, trailer sites, golf course and riding. Open: May 15—October 17, daily.

THE ST. LAWRENCE PARKS COMMISSION
MORRISBURG, ONTARIO
Hon. John P. Robarts, Q.C., LL.D., Prime Minister of Ontario

Standard equipment: a bank loan

It has become almost standard practice today for people to go to their bank to finance the purchase of cars and other family items. You, too, may have found it a good idea to borrow where you save — at your local bank. It is often simpler, because the bank already knows you as a savings customer. And it also may save you money because bank loans are low-cost loans. For borrowing and saving, and for any other bank service you may need, just visit your local chartered bank. It's the one place where you can get *all* your banking done, under one roof.

THE CHARTERED BANKS SERVING YOUR COMMUNITY

Through 5,650 branches, all across Canada, the chartered banks bring full-range banking within the reach of everyone.



SPORTS in the GLENS



by ANGUS H. McDONELL

While browsing through the weekend prints, we read with a melancholy pang an obituary of the Ottawa Auditorium written by Baz (Montreal Star) O'Meara. The Auditorium is being demolished and is to be replaced by a new rink at Lansdowne Park.

There is no one more qualified to write a fitting demise than the Sandy Hill Irishman.

With seasonable temperatures and the Glens dressed in full Spring regalia, hockey would seem out of place. However, Glengarry sportsmen, too, learn with regret that the "Aud" has hit the end of the road.

In the First World War era and the early Golden Twenties, Glengarry was still, in a sense, part of the Ottawa sport realm.

Tommy Lowrey had led Alexandria to the "Valley" playoffs against Hull. Ottawa amateur teams, even before Jimmy McCaffrey's Shamrock days, would travel to Alexandria on "50", the Ottawa local, and return on No. 1 at midnight.

So when Frank Ahearn built the Auditorium, described, and rightly so, by scribe O'Meara as the most elegant in its day, Senators' and Les Habs' fans travelled by train to the new auditorium on many occasions to see The Flying Frenchmen play Ottawa.

This was a new era. Leo Dandurand had lured Howie Morenz out of Stratford. Aurel Joliet was obtained in a trade for Newsy Lalonde, and young, whistling Billy Boucher rounded out a bristling speedy line.

Of course, Frank Nighbor was still the Ottawa anchor, flanked by Cy Denneny and Punch Broadbent. They found their chores tough handling the new, young Les Habs' line.

All this whipped up keener interest in the Valley, and Glengarry was a part. The late George Shepherd, Station Agent, and Jack Morris, ticket agent, arranged train travel. Usually to Ottawa on the evening local and return on the "Canadian Special".

Dr. Dunc McIntosh, Alex McMillan, Vincent "Jack" McDonald, Dr. Cheney, Dave Lalonde and Archie Danis would be among those from Alexandria, while Billie (Bonnie Brier) MacLeod would be along from McCrimmon.

A stop in Greenfield always found Roddie Rory MacDonald, Allan Archie John Macdonald, and Frank Laveguer among those heading to Ottawa, while Maxville and Moose Creek added a few more, especially the Villeneuves, McDermids and Emburgs.

This was the beginning of the end of Ottawa's illustrious NHL history, and really the introduction to the book of hockey history now being recorded by Canadiens.

The foregoing doesn't mean anything to the younger fry, however, there are many of us who will share Baz O'Meara's thought, "The Ottawa Auditorium Stirs Fond Memories".

WHITHER BOXING

Our first knowledge of the fight game was Jess Willard's title-winning bout with Jack Johnson.

We recall the knockout was via a questionable punch as was Cassuis Clay's powder puff form bomb in Lewiston, on Tuesday, when the self named "The Greatest" decked Sonny Liston before either could possibly have warmed up a bit.

Following the Willard - Johnson heavyweight tussle held in extreme afternoon heat in Havana, if memory serves us correctly, it was written that as Jack Johnson was being counted out by the referee he lifted his arm over his eyes as a shade against the sun.

Johnson was a colored boxer and Willard the white hope hence it seems there was some doubt as to the real end.

Along came Jack Dempsey to put boxing on a solid rock ballast rail bed. Then Gene Tunney, Joe Louis and other notable defenders and aspirants of the World Heavyweight crown.

The Liston-Patterson and recently Clay-Liston fights will be recorded in the pages of sport history along with the many great battles of the past but undeservedly.

There is no Jack Dempsey, Georges Carpentier or a Gene Tunney and a Boyles Thirty-Acres site on the fight game horizon, however, if something is not done to put this phase of sport where it belongs — "whither boxing".

HITHER AND YON

As we close this stint reports say Jim Trimble and Bernie Faloney have agreed to terms . . . many have wondered why the Alouette coach was not assigned to handle the deal in the first place . . . The Als front office have called a number of poor fan ground gaining plays in the past few seasons.

Football officially gets under way this weekend . . . Friday night is the curtain raiser in Greenfield with the McCrimmon Clan the visitors . . . Glen Sandfield play Lochiel on Saturday, both games under the lights . . . McCrimmon defeated the All Stars 1-0, Gordie Fraser scored . . . in the junior division Gerald Simpson's Alexandria champs got away on the right foot via a 4-0 win over Lochiel . . . Peter Filion, Ivan McMillan, Tom Foley and Charlie O'Brien booted the tallies. Both games played on the holiday weekend.

Among the junior Indian lacrosse players keep an eye on Fred Boots, Jake Hopps and Mike Mitchell . . . they display some flashes of old time passing and bullet shots . . . Manager Ron Roundpoint and coach John Thompson rate the Glens Juniors highly . . . Wilbert McDonald and Alan O'Brien showing fine improvement as they score goals on a par with the top players in the league.

Peterboro Glengarrian Has Outlet For Woodworking Talent In Clock Making

A feature story in a recent edition of The Peterborough Examiner concerns the woodworking hobby of a native Glengarrian, A. W. Campbell, who is an inspector with the Dominion Department of Agriculture. Mr. Campbell is the possessor of a grandfather and a grandmother clock, the housings of which he built in his spare time.

The Examiner story follows:

The soft, musical "Westminster" chimes of a grandfather and a grandmother clock mark the passing hours in the home of Mr. and Mrs. A. W. Campbell, 1128 Royal Dr., Peterborough.

Mr. Campbell designed and built the wooden housings for the clock mechanisms, which he imported from the United States.

"I had always wanted to own a grandfather and grandmother clock, but they were priced a bit beyond my reach, so I decided to make my own," he said.

"The grandmother clock was built first, and believe me it took quite a bit of figuring to get the works adapted to the housing.

LIKES WOODWORKING

Mr. Campbell's admitted "liking" for woodworking is evident in the care and time he has taken in building and finishing the two housings. The brass faces of the clocks are snuggly framed in pine and the heavy brass weights which operate them are seen through a window in each of the housings.

Each clock has three weights suspended on chains, the ones on the grandmother clock each weigh five pounds, and as befits the larger grandfather clock the weights are each 10 pounds.

The clocks have eight day movements, and the faces of them are decorated with fancy scroll work.

Mr. Campbell estimates that he has spent about 550 hours of his spare time on the two clocks.

He is an inspector with the Dominion Department of Agriculture, and travels considerably during the week. He finds time for his woodworking hobby on weekends and holidays.

Although the clock housings are made of pine, Mr. Campbell paints the grandmother a walnut finish and the grandfather in lined oak. He applied the paint in the usual manner, and then with skillful strokes of a fine brush applies painter's ink for the grained effect.

The grandfather clock stands six feet tall on a 16½-inch by 12-inch base, while grandmother as befits her smaller face and weights, stands five feet six inches tall on a 14 inch x 9½-inch base.

Cost of the lumber used in the two clocks was estimated by Mr. Campbell as being $105. He did not disclose the cost of the movements.

"Similar clocks I priced in a catalogue were in the neighborhood of $1,000, that is, for both of them," he said.

In the living room and kitchen of his home there is further evidence of Mr. Campbell's skill in woodworking — fancy corner shelves made to display nic nacks, and flower pot stands. The basement also has its share of his handiwork in several old rocking chairs he has restored, a card table and decorative shelving.

BRODIE

Those home for the Victoria Day weekend were Miss Elsie MacMillan, Cornwall, Miss Kathleen McMeekin, Miss Etta McMeekin, Miss Loraine MacDougall, Miss Jennie Jamieson, Ottawa.

Mr. and Mrs. Ernie Wiggins, Cobourg, spent the weekend with Mr. and Mrs. Lloyd MacMillan and family.

Mr. and Mrs. Thomas MacDougall, Lorraine, Barbara and Kenneth were Sunday dinner guests of Mr. and Mrs. A. K. MacPherson.

Mr. and Mrs. Ken Scharfe, Ottawa, visited on Sunday with Mrs. James Hay and Mansel.

Mrs. R. H. MacKelvy attended the Provincial Convention in Kitchener last week.

Mrs. Louis Fraser, Mrs. Donald W. MacLeod and Mrs. John D. MacMillan attended the Tupper-Wear party held at the home of Mrs. Douglas MacMillan, Kirk Hill, recently.

AUCTION SALE

LIVESTOCK and FARM IMPLEMENTS

LOT 29, 4th CON. LOCHIEL

2 Miles East of Highway 34, near Lochiel Church

Thursday, June 3rd

At 1 p.m.

10 choice Holstein milch cows, Hereford bull 1 yr. old, Belgium horse 4 yrs. old 1600 lbs., well broken; Clyde bay mare, 1500 lbs.; Clyde gelding 2 yrs. old; Sow with 7 pigs 4 weeks old; McCormick Deering binder; Steel tire wagon, hay rack; manure sleigh; disc-drill seeder; disc-plow; double sleighs; team disc; smoothing harrows; grubber; McCormick-Deering side delivery rake; Dump rake; electric fencer; team mower; 3 section steel land roller; hay loader; McCormick-Deering 2 single unit milking machine; motor pump and piping for 14 cows; 5 milk cans; double harness; single harness; rubber tire buggy; cutter; set of bells; milk rig; chick incubator; separator; cultivator; plow; 30 fence posts; about 1000 ft. 1" elm lumber; 500 ft. 2" plank; fanning mill; truck scales; barbed wire; upright scales; quantity tools; chains; Chatelaine refrigerator; quantity 2x4's and other articles.

TERMS — CASH

ALBERT FAUBERT, Auct. Phone 410J Alexandria, Ont.

ALBANIE LALONDE, Prop. RR 1 Alexandria, Ph. Lochiel 82-R-31

Donald A. McLennan

LICENSED AUCTIONEER

IN BOTH FRENCH and ENGLISH

Telephone Collect

Vankleek Hill — 678-2811 Lancaster 347-2882

14-tf

VANKLEEK HILL COMMISSION AUCTION

EVERY WEDNESDAY NIGHT

— FOR TRUCKING SERVICE CALL —

VANKLEEK HILL — 678-2811

Dalkeith Area:

JOHN D. McMEEKIN — Lochiel 35-R-4

AUCTION SALE

FURNITURE, OFFICE EQUIPMENT and ANTIQUES

408 Main Street East, Hawkesbury

Saturday, June 5th

At 12.30

Roy refrigerator; 6 dining room chairs; 8 arm chairs; swivel chair; oak table; filing cabinet; leather sofa; wall cupboards; 3 china cabinets; safe; work bench; gas water heater; antique dining room suite; space heater; kitchen range; roll top writing desk; kitchen chairs; quantity of wood; 2 antique chairs; chesterfield; irons for fireplace; dressers; musical instruments; antique bedroom suite; dressing table; dressers and beds; antique table; wicker writing desk; telephone table; bathroom fixtures; extension ladder; quantity of dishes; and a very large selection of articles too numerous to mention.

TERMS — CASH

MANSEL M. HAY, Auct. Glen Sandfield, Tel. Lochiel 27-R-12

ESTATE OF LATE DR. L. P. BEAUDOIN

AUCTION SALE

OF HOUSEHOLD EFFECTS

The undersigned will offer for sale by public auction at

77 Kenyon Street West, Alexandria

Saturday, May 29th

At 1.00 p.m.

Hotpoint refrigerator; Dominion washing machine; rangette; Philco 21-inch television; 2 dining room tables and chairs; 2-piece chesterfield suite; complete bedroom set; 2 ¾-beds complete; crib and 2 mattresses; day bed; dressers; vanity; desk; sewing machine; vacuum cleaner; 2 kitchen tables; quantity of chairs; 2 living room tables; 3 end tables; card table; platform rocker; Windsor rocker; 2 bookcases; floor lamps; table lamps; bathroom scales; mix-master; toaster; assorted pictures and mirrors; drapes; 2 step ladders; garden hose; quantity of pine lumber; garden tools and many other articles.

TERMS — CASH

MARCEL MAJOR, Auct. North Lancaster, Phone 347-2955

MISS IDA LEROUX, Prop. Alexandria, Ont.

20-2c

If you're asking yourself **can I afford it?**

This message might provide a positive answer.

If a major purchase costs more than you want to spend, the Bank of Montreal Family Finance Plan might well be the difference between having it to enjoy and going without.

YOU CAN BRING ALL YOUR CREDIT NEEDS UNDER ONE ROOF.

The Bank of Montreal Family Finance Plan is the modern, economical way to take care of all your credit needs without putting a heavy strain on your paycheque. It puts cash in your hands for a new automobile, washing machine, TV set, wardrobe for your family — or for meeting emergencies and recurring commitments.

YOU CAN BORROW UP TO $3500 AND TAKE UP TO THREE YEARS TO REPAY.

Many people don't know you can walk into any branch of the Bank of Montreal and arrange a large personal loan. Depending on your income, you can obtain up to $3500 or even more. And you can repay your loan within three years through regular monthly payments geared to your income. Interest is low. All FFP loans are automatically life-insured to protect your family.

The manager of your nearest B of M branch can tell you more about the Family Finance Plan. See him today and be sure to ask for the free informative booklet: "How to Live on Your Income and Enjoy It".

"MY BANK" TO 3 MILLION CANADIANS B of M

BANK OF MONTREAL

Canada's First Bank

Lancaster Branch: CECIL SHENNETT, Mgr.

going places?



Call your Canadian Pacific agent

- Scenic Dome rail travel
- Low-cost rail fares
- Great Lakes, Alaska and Caribbean cruises
- Hotels and resorts across Canada
- Steamship bookings to Europe
- Airlines across Canada and linking five continents

TRAVEL Canadian Pacific

TRAINS / TRUCKS / SHIPS / PLANES HOTELS / TELECOMMUNICATIONS WORLD'S MOST COMPLETE TRANSPORTATION SYSTEM



FOR YOUR PROTECTION ALL OUR MEAT IS GOVERNMENT INSPECTED

LALONDE'S FOOD MARKET

PHONE 245 MAIN STREET ALEXANDRIA

SPECIAL ATTENTION TO PHONE ORDERS AND DELIVERIES

LARGE ASSORTMENT of GROCERIES and CANNED GOODS

Famous Quality SCHNEIDER'S SMOKED PICNIC	lb. 49c
Burns' No. 1 BOLOGNA	3 lbs. 1.00
Maple Leaf LOOSE WIENERS	2 lbs. 85c

BLUE BRAND BEEF

ROUND STEAK, full slice	lb. 89c
BONELESS RIB ROAST	lb. 89c
THICK RIB ROAST	lb. 79c
BLADE or CHUCK ROAST	lb. 45c
FRESH GROUND HAMBURGER	lb. 45c

NO. 1 CALIFORNIA NEW POTATOES	10 lbs. 59c	DAVID'S SUPER MIXED BISCUITS	2 lb. pack 69c
WINE SAP APPLES	3 lbs. 59c	INSTANT CARNATION POWDERED MILK	3 lb. box 1.19
SUNKIST ORANGES, No. 163	2 doz. 99c	RED ROSE TEA	90 economy bags 79c
FRESH PINEAPPLE, No. 15	each 39c	CANADA DRY COLA, 30 oz.	2 for 25c
IMPORTED CELLO TOMATOES	29c	SILVERDALE COLORED MARGARINE, parch. wrap.	4 lbs. 1.00
BLUE GRAPES	lb. 49c	MISS GLEN BREAD, 24 oz.	5 loaves 1.00

1—Coming Events

Regular monthly meeting of the Royal Canadian Legion, Alexandria Branch on Wednesday, June 2nd, in the Club rooms. Bring a friend. 21-1c

You are cordially invited to a wedding reception in honor of Mr. and Mrs. Bruce Barton (nee Bobby Lasalle) on Friday, May 28th, in the Anglican Church Hall, Vankleek Hill. Glen Orchestra. Everybody welcome. 21-1c

The regular meeting of the Lochiel Township Public School Area Board will be held Thursday, June 3rd at 8.15 p.m. in North Breadalbane School No. 16. 21-1c

Clan MacMillan Society annual dinner meeting will be held in St. Luke's Presbyterian Hall, Finch, Friday evening, June 4th, commencing at 7 p.m. Admission $1.50. Guest speaker will be Mr. Hume Wilkins of Cornwall, with an illustrated talk on the history of Glengarry and Stormont. 21-2c

Dance at Lefebvre Pavilion, St. Eugene, Saturday, May 29th, Orchestra, Ti Blanc Richard of Sherbrooke TV. 21-1p

Kenyon Presbyterian Church Social, Dunvegan. Wednesday, July 14th. Keep this date open and watch for further details. 21-1p

The Annual Plant and Home Baking Sale sponsored by UCW will be held on Saturday, June 5th at 2 p.m. in the Orange Hall, Glen Sandfield. 21-1c

Starting Saturday, June 12th, for three weeks, Leo Classels' Orchestra will be at the Lefebvre Pavilion, St. Eugene. 21-3p

Pastry Sale in the Poolroom entrance (former IGA) Saturday, May 29th at 1.30 p.m., sponsored by the Ladies of Ste. Anne of Sacred Heart parish. 20-2c

COMING EVENTS
AT THE
BONNIE GLEN PAVILION

You are cordially invited to attend a reception in honor of the 25th wedding anniversary of Mr. and Mrs. Stephen Russell, RR 1 Martintown on Saturday, June 5th at the Bonnie Glen. Plamador Orchestra. Everybody welcome. 21-2c

2—Births

MANLEY—Stewart and Beth (nee McDonell) are happy to announce the birth of a daughter, Karen Elizabeth, May 14th, 1965, at Ottawa Civic Hospital. Both well.

SHAW—Edgar and Mary (nee Phillips) Carlsbad Springs, Ont., happily announce the arrival of a brother for Erin on Wednesday, May 5th, 1965 at Ottawa Civic Hospital. Thomas William Alexander was baptized in St. Joseph's Church by Rev. Alexander Shaw; sponsors were Mr. and Mrs. Arthur P. Brown, Verdun, Que.

STURKENBOOM—Gerrit and Diana (nee Levert) are happy to announce the arrival of their 7 lb. 4 oz. son, Dale, a brother for Debbie, on May 14th, 1965 at Hotel Dieu, Cornwall.

6—Deaths

CATTON—William Austin MacRae Catton died at Westport, Ont., Sunday, May 23rd, 1965 in his 61st year. Survived by wife, Louise Labreche; son Denton; daughters Bette and Carole and brother Norman Catton. Funeral service held at Westport, Ont.

7—Card of Thanks

BRUNET—We would like to express our gratitude for the many acts of kindness shown us during our recent bereavement in the loss of a dear husband and father, Jesipe Brunet. Special thanks to Dr. Daigneault, the Priests, Sisters, nurses and staff of Macdonell Memorial for their kindness while he was a patient there.
—Mrs. Jesipe Brunet and family. 21-1p

CARDINAL—I wish to thank all those who visited me and sent me cards while I was a patient in Hotel Dieu, Cornwall. Special thanks to Father Lalonde, Dr. McLean and Dr. Dolan, Sisters and nurses on the 4th floor.
—Mrs. John Cardinal.
Alexandria, Ont. 21-1p

DANIS—Nous désirons remercier ceux qui nous ont aidé quand notre demeure a été endomagér par le feu. Toutes ces bontés seront jamais oubliées.
—Famille Danis.
Glen Robertson Road. 21-1p

DANIS—We sincerely thank all who helped at the time of our fire, with special thanks to the Alexandria Fire Brigade. We also appreciate and are grateful to those who were so kind and generous with food and help after the fire.
—The Danis family.
Glen Robertson Road. 21-1p

POIRIER—I sincerely thank neighbors, friends and relatives for cards, gifts and letters received while a patient in Ottawa General Hospital. Special thanks to Dr. Heringer, Dr. J. A. Hurteau, Dr. Crook, Dr. Folk, Dr. Valois, Dr. Janssen, Reverend Fathers, Sisters and nursing staff.
—Mrs. Cecile Poirier.
St. Raphael's, Ont. 21-1c

7—Card of Thanks (Continued)

MacRAE—I would like to thank those who sent me cards, gifts or flowers and visited me while I was a patient in Cornwall General Hospital.
—Eileen MacRae.
RR 2 Dunvegan. 21-1c

QUESNEL—I wish to thank all my friends, relatives and neighbors for their gifts, get well messages and birthday cards and flowers while I was a patient at Hotel Dieu, Cornwall. Special thanks to Dr. McLean, Dr. MacGillivray and Dr. Lacroix, Father Lalonde, nurses and aids on the third floor.
—Rita Quesnel.
Alexandria. 21-1c

SCOTT—We wish to express our sincere thanks to our many friends for their kind thoughtfulness and good wishes displayed last Saturday evening, with special thanks to Miss Mary MacGillivray and Mr. and Mrs. D. MacGillivray for their hospitality.
—Jim and Mary. 21-1c

8—In Memoriam

MacCUAIG—In sad but loving memory of my dear father, Dan MacCuaig who passed away June 2nd, 1951.

So many things have happened, Dad,
Since you were called away,
Things that you would have enjoyed
Had you been left to stay.
So many things to share with us
In just the usual way.
Your thoughts were all so full of us,
We never could forget
And so we think that where you are,
You must be watching yet.

—Always remembered by daughter Mary Belle Pidgeon.
Bainsville, RR 1. 21-1c

9—Personal

For economical well boring, 6 and 10 inch, $50. Apply to Robert McDonald, Dalhousie Station, phone Lanc. 347-3532. 19-3p

ATTENTION FARMERS !

Highest prices paid for crippled, sick, or dead cows and horses. Also meat horses. Call Collect immediately, day or night, Lancaster 347-2955, Glengarry Farm Service, Marcel Major, proprietor. Licence 128-C-61. 1 tf

Drop In At
RED'S SPORT SHOP

for all your fishing and hunting accessories. Wide assortment of plugs, trawls, rods, reels, lines, hooks, minnow buckets, etc., also dew worms for sale.

RED'S SPORT SHOP
(Island Road)
Lochiel St. West Alexandria
Mrs. Lucien Taillefer, Mgr. 20-2c

MONUMENT
INSCRIPTIONS

Beginning the 1st of JUNE, I will have a man available for carving inscriptions on monuments.

Contact
ROMEO ROULEAU
Alexandria, Ont. 20-2p

G. and E. LEFEBVRE BROS.
WELL DRILLING REG'D.
Artesian Wells—Summer or Winter
Phone
Ste. Justine de Newton 764-2991
or
Glen Robertson 698-W-12 5-52p

BACKHOE CUSTOM
WORK
BY THE HOUR
Contact
ROD MacDONELL
3rd Kenyon
Phone 105-W-1 Alexandria 21-3c

EYES EXAMINED
CONTACT LENSES
DR. ROGER CUIERRIER, OD
Eyesight Specialist
Valleyfield:
249 Victoria St. Phone 373-8206
EVERY DAY 9 a.m. to 5 p.m.
EVERY NIGHT EXCEPT TUES.
St. Polycarpe
Medical Centre Phone 265-2071
EVERY TUESDAY 7 to 9 p.m.
41-43-45-tf

12—Articles for Sale

Sun Shade plastic curtains 7 ft by 8 ft., ready to use; chromium double clothes rack; glass showcase 4 ft.; electric hot water tank ready to connect; electric heater; Singer sewing machine. Rudolphe Clothing Store, Main St., Alexandria. 21-1c

Dark brown, used, Fiberglas drapes, 16' wide 8' high, $35.00. Louis Shepherd, phone 77. 21-1c

Several used Toro Lawn Mowers in good condition; one brand new 19" reg. $89, special $60.00; also used Sunbeam electric 18" Mower $35.00. Shepherd Motors, phone 77. 21-1c

Lloyd baby carriage in excellent condition. May be seen at 53 St. George Street West any time or phone Alexandria 518. John Larocque. 21-1c

Wedding dress, white peau de soie floor-length sheath; size 8-10. Worn once. Phone 733-J-1. 20-2p

13—Articles Wanted

Wanted: New York buyer will pay top prices for antiques, furniture, clocks, banks, shaving mugs, lamps, etc. Write to Box 204, Vankleek Hill. 19-4p

14—Autos for Sale

Good second hand car 1959 Hillman, perfect condition, $495. Also 1960 Vauxhall sedan, $595. Shepherd Motors, phone 77. 21-1c

1960 Chev. Impala convertible 6 cyl. automatic with radio; low mileage. $1675. Shepherd Motors, phone 77. 21-1c

'57 Oldsmobile deluxe, hardtop, low mileage, good tires. Apply to Herve Vachon, North Lancaster, phone Lanc. 347-3245. 21-2c

1957 Dodge, 4-door, automatic, radio; very good condition. Call after 6 p.m. M. Verknylen, RR 1 Lancaster. 21-1c

For Sale, 1961 GMC truck ½ ton pick-up, like new. Phone Lochiel 41-R-31. 18-tf

1958 Chev. 2-door V8 Stand. Trans., Deluxe radio, many extras, excellent condition. Phone Alexandria 148. 13-tf-p

15—Farm and Garden Produce

Young cedar trees, for planting, 2 ft. to 5 ft. high, 10c each, pulled or not pulled. Apply to Arthur Lefebvre, Glen Robertson, phone 1092-W-2. 21-1c

This year's maple syrup; good quality in half gallon bottles. G. N. Martin, Glen Robertson, phone Lochiel 18-R-14. 20-2p

Wanted: A quantity of baled straw. Contact Lionel Bourbonnais, Maxville, phone collect 527-2871. 20-2c

For Sale. Buckwheat $48 per ton; Soya Beans $80 per ton; Soya Beans seed $3.50 per bushel. Carl MacLennan, Williamstown. 20-2p

JEAUROND'S
GARDEN

READY NOW

FLOWERS IN BLOOM, PANSIES, SALVIA, PETUNIAS, MARIGOLDS also OTHER VARIETIES AVAILABLE in LARGE or SMALL QUANTITIES.

and

TOMATOES, CABBAGES, CAULIFLOWERS and PEPPERS

Call At
Evariste Jeaurond
Alexandria Phone Loch. 29-R-14 19-tf

16—Poultry — Livestock

For Sale, 2 cows to freshen within two weeks; also 2 three-year old cows. Contact Mrs. Rachael Conway, RR 4 Alexandria, phone 299-W-2. 21-1p

For Sale. Purebred bull calf sired by Kayen Farms Anthony. His dam is a Good Plus daughter of Ottawa Dyax Dude; also a purebred heifer calf sired by Anthony. Apply to Gerald Jans, RR 1 Moose Creek. 21-1c

For Sale. Grade Holstein bull, 18 months old; also quantity of seed Barley, clean and treated. Apply to Lionel Villeneuve, RR 2 Dunvegan, phone Maxville 527-5264. 21-2p

Wanted 1000 suckling pigs for May and June, will pay $12.00 for a 30-pound pig. Henry Major, North Lancaster, phone Lanc. 347-2336. 21-3p

For Sale, 4 Holstein cows due to freshen soon. Apply to A. J. Lalonde, RR 1 Dunvegan. 21-1p

Wanted — Late freshening heifers and young cows. Contact John M. McDonald, Northfield Station. Phone Cornwall WE 2-2937. 16-tf

18—Fuel for Sale

Mixed slabs, delivered in $8. $10 or $15 loads. Phone Ken MacLennan, Lochiel 12-R-2-5, Dalkeith. 1-tf

19—Pets for Sale

Beagle pup for sale $15.00. Also registered Boston Terriers $65.00. Apply to Mary McBain, Greenfield, phone 527-5634. 21-1c

20—Farm Machinery

For Sale. Milk van in first class condition, only 2 years old. Contact Gerald W. Murphy, Huntingdon, Que. 20-2c

For Sale. DeLaval Milk Cooler, guaranteed; 40 8-gallon cans; white enamel kitchen sink and cabinet. Denny Van Loon, Maxville, phone 527-5291. 20-2p

For Sale. Tractor and manure spreader. Phone Alexandria 857. 20-2p

For Sale. 2 portable milk coolers, one 9-can and one 11-can; both in good condition. Apply to Hugh Fisher, Maxville, phone 527-2055. 20-2c

For Sale. 35 milk cans 5 years old; also 15 older cans. Apply to Sydney St. John, Glen Gordon. 20-2c

For Sale. Fordson Major tractor; No. 30 Cockshutt tractor; Ford tractor; also Hydraulic cultivator. Everything in perfect order. Dion Dealer, 57 Kenyon St. W., phone 185. 18-tf

USED
MILK COOLERS
FOR SALE
One 6-can side-door opening, included
APPLY TO
D. J. FILION
Cockshutt Farm Implement dealer
Phone 527-2968 Maxville 21-3c

21—Real Estate

E. Vaillancourt
REAL ESTATE BROKER

EXCLUSIVE AGENT
FOR THE SALE OF
CHOICE SURVEYED building lots in a planned development just 1 mile West of the new hospital. Spacious large lots 100' x 150'. Price only $500.00.
TERMS: Small deposit and low monthly payments available if desired.
Whether buying or selling any real estate, for prompt, courteous and personal service, see or phone
ELDEGE VAILLANCOURT,
BROKER
195 Main St. South Tel. 718
Alexandria, Ont.

REAL ESTATE

150 acre farm near Apple Hill; 70 acres cultivable, good growth; remainder wooded. House has 2 kitchens, living room, 5 bedrooms; no barn. 3 good wells, $3,800.00.

House Trailer 10'x47', very convenient, has kitchen with parlor, 2 bedrooms, many cupboards, gas stove, frigidaire, beds, table and chairs; dressers; has garage attached.

Large house in Alexandria; 2 roomy parlors, big kitchen, 3 bedrooms, store room, 3-piece bathroom. Close to plants.

If you are on the lookout for a house or farm, see us and our selection right away.

Contact immediately:
ADELARD SAUVE
Real Estate Broker
23 Kenyon St. E. Alexandria
Phone 1071
SALES REPRESENTATIVES
Mrs. Adelard Sauve
Leo Salmi
Maurice Sauve 21-1c

24—Houses For Sale or To Let

For Sale. Brick house with lake frontage, in Alexandria's most distinctive residential area; 7 rooms and 2-car garage. Phone 525 between 6 and 7 p.m. 21-2c

To Rent, 2-bedroom house on Victoria Street East, close to church. Ideal for older couple. Raoul Clement, phone 393. 21-1p

House for rent in 9th con. near Glen Robertson; running water, bathroom and electricity; 60 acres of land. Phone Montreal 255-9970 or write to 2192 Pie IX Blvd., Montreal. 20-3p

For Rent. 6-room house, 220 wiring, newly decorated; water in house; garage, garden, small hen house. One mile south of Glen Robertson on Dalhousie Road. Will allow 2 small children. Arthur Lefebvre, Glen Robertson, phone 1093-W-2. 20-3c

For Sale or Rent, house with 5 bedrooms, good well, electricity, one mile east of Alexandria on Glen Robertson Road. Write to Box "A" Glengarry News. 19-3p

For Sale, cottage and boat house on lake front lot on Loch Garry; 2 bedrooms, large living area, hydro, running water, good road. Apply to Box 17, Winchester, phone 774-2636. 19-3c

25—Houses Wanted

Wanted to Rent: 3-bedroom house with conveniences, in or near Alexandria. Apply to Box "B" Glengarry News. 14-tf

26—Lots for Sale

50' x 130' lot at the corner of Chisholm and Victoria Streets, close to the town's water and natural gas. Contact Archie Roussin, 29 Main Street, Alexandria, phone 91. 21-tf

Lake St. Francis, 19 lots at $750 each; 4 lots at $1100. Low down payment. Contact Leo Salmi, phone 347-2188, Salesman for Adelard Sauve, Real Estate Broker. 3-tf

Clement and Langlois
BUILDERS'
LOTS FOR SALE
Very good location
Reasonable price
Call us if you want to build
FREE ESTIMATES
Phone
Victor Langlois, Cornwall WE3-3229
Martin Clement, Cornwall WE3-1608
Jean Clement, Alexandria 43

28—Offices to Let or Wanted

For Rent—Modern office, heat and electricity furnished. Phone 554. 4-tf

30—For Sale — Miscellaneous

For Sale, trailer 23' x 8' with 3-piece bath, bedroom and kitchen. Sleeps four; winterized; 2 doors. Price $1100 cash. Phone Lancaster 347-2719. 21-1c

Motor Oil 25c per quart; steel plow shares For Ferguson, reg. $6.25, special $3.50 each, bolts incl. Used trucks, all sizes. Shepherd Motors, phone 77. 21-1c

32—Business Opportunities

To Rent. 2 stores on Main Street, one with two window frontage. Central location. Apply to 12 Kenyon St. W., Alexandria. 20-tf

33—Apartments, Flats to Let

To Rent. New one-bedroom apartment on Lochiel Street, complete bathroom, heavy duty wiring, wall to wall carpet in bedroom and living room. Blinds and fittings for drapes supplied. Heated. Hot water year round. Available June 1st. Phone 400 for information. 21-2c

To Rent. Second-floor, 6-room apartment. Heated. Available June 1st. Apply to Adelard Sauve, Real Estate Broker. 21-1c

To Rent. 3-room apartment on St. Paul Street. Available June 1st. Apply to 12 Kenyon Street West. 20-tf

To Rent. 2-bedroom apartment, occupancy June 1st. Apply to Marcel Lanthier, phone 620. 20-1c

Bachelor apartment, large living room with alcove bedroom, kitchenette and 3-piece bathroom, ideal for two working people or a couple. Furnished if desired. Phone 886. 20-tf

3-room apartment, heated, on Catherine Street. Available June 1st. References required. Apply to Romeo Rouleau, Alexandria. 20-2c

Four room heated upstairs apartment, suitable for two persons, next to French Church. Available June 1st. Phone 718. 19-2c

Apartments for rent; complete bathrooms and 220 wiring. Ready now. Apply at Excel Market, 57 Kenyon St. W., phone 185. 16-tf

35—Rooms — Boarders

For Rent. Large, quiet, furnished room facing Main Street; suitable for a couple or a girl. Apply at 106 Main Street, Alexandria, phone 353-J. 21-2p

Room to Rent at 127 Main Street South. Phone 520. 21-1p

2 comfortable rooms to rent. Phone 427 or apply at 173 Main Street South or at Filion's Jewelery Store. 20-1c

36—Teachers Wanted

Kenyon Township School Area requires a teacher for rural school grades 1 to 8 for September, 1965. Four level salary schedule $3,500 - $8,400; allowances for experience. Apply to Mrs. Verna MacGregor, Secretary Kenyon Township School Area Board, Maxville, Ont. Phone 527-2196. 21-1c

37—Help Wanted, Female

AVON
Will select and train neat-appearing woman for profitable full or part-time work.
Write: Miss M. Rossiter,
4 Maple Crest, Ville De Lery, Que. 21-1c

39—Help Wtd., Male, Female

ALEXANDRIA PARK
and
RECREATION COMMITTEE

Applications will be received for
PARK SUPERVISOR
and
SWIMMING INSTRUCTORS
for the summer months

Forward applications to
P.O. Box 253
stating qualifications. 21-1c

40—Employment Wanted

We mow lawns; minimum charge 75c. Phone Alexandria 673. 20-3c

41—Money to Loan

GO AHEAD . . .
START
SOMETHING!

FINANCE THE CAR
YOU LIKE ON THE
BANK OF MONTREAL
FAMILY FINANCE PLAN
LOW-COST
LIFE-INSURED
LOANS

CALL YOUR NEAREST
B of M BRANCH TODAY

44—Sales Help Wanted Male or Female

Men or Women, if you can find 50 good customers in your community, we will show you how easily you can make $600 monthly. Join the largest All Canadian enterprise in the direct selling field. Write for details and Catalogue. Familex, 1600 Delorimier, Montreal. 18-4c

45—Sales Help Wanted, Male

Car or no car. Full or part time openings. Over 200 Rawleigh Home Products. Large commission. Write Rawleigh, Dept. E-113-W8, 4005 Richelieu St., St. Henry, Montreal. 21-1c

TENDERS WANTED

PROPERTY
FOR SALE

The Directors, The Veterans' Land Act, offers for sale by Public Tender at Avonmore ,Ontario, house, barn, and 10 acres of land known as the McHugh property.

Tenders should be in plain envelopes marked "Tenders for the purchase of McHugh property".

Address tenders to District Superintendent, Veterans' Land Act, MacKenzie Building, 36 Adelaide Street East, Toronto 1, Ontario. Tenders to be opened June 2nd, 1965.

For information, contact Veterans' Land Act, No. 8 Temporary Building, Carling Avenue, Ottawa 3, Ontario.

Offers below $5000.00 will not be considered. 20-2c

THE COLLEGIATE
INSTITUTE BOARD
of the
CITY OF CORNWALL

OFFERS THE FOLLOWING FOR SALE BY TENDER:

One used 14" MacDougall Lathe complete with 12" four jaw chuck, 6" drive plate, thread dial indicator, taper attachment and steady rest.

One used 13" Colchester Lathe complete with face plate, drive plate, 4 jaw chuck, follower rest and steady rest.

Four used 9½" South Bend Lathes complete with three jaw chuck and steady rest.

These six lathes may be inspected at the Cornwall Collegiate and Vocational School, Fourth and Sydney Streets, Cornwall.

Tenders, clearly marked as such, will be accepted by the Secretary-Treasurer up to 5.00 p.m. on

Thursday, June 10th, 1965

at 46 Second Street West,
P.O Box 878

The lowest or any tender not necessarily accepted.

G. H. COTTRELL,
Secretary-Treasurer and Business Administrator,
C.I.B. of the C. of C.
May 20, 1965. 21-2c

Second Area Bank Robbed

The Provincial Bank of Canada branch at St. Polycarpe, Que., was robbed of from $1,500 to $2,000 Thursday of last week. It followed the $30,000 robbery, one week earlier of the Bank of Nova Scotia at St. Isidore.

Police said two heavily-built men and a man dressed as a woman burst into the Provincial Bank about 1.15 p.m. Thursday and pointing revolvers, ordered the four employees and a customer to lie on the floor. The men spoke only French.

The robbers and a fourth man waiting in front of the small bank in a black 1964 Buick were wearing sunglasses, police said.

Forced to obey the thugs' instructions were Edgar Lalonde, the 54-year-old bank manager; Aline Lefebvre, general clerk; Mme. Francine Robert, teller; and Claudette Sauve, ledger keeper; and a customer, Paul Lapointe of Valleyfield.

Mr. Lapointe was searched and $450 was taken from his wallet.

While one man guarded the employees, the other two scooped money out of the teller's tray and then cleaned out the vault. Security boxes in the bank were left untouched.

There was no violence during the hold-up.

Police believe the men, with their loot, fled toward the Ontario border along a partially-paved road.

Provincial police at Hawkesbury, Long Sault and Lancaster immediately set up roadblocks in the area following the robbery but it is believed the men stayed in Quebec province.

TENDERS WANTED

TENDERS WANTED

Tenders are requested for CUTTING GRASS in the 2nd concession cemetery, Bainsville. Tenders to be mailed to the undersigned not later than JUNE 10th. The lowest tender not necessarily accepted.

DOUGLAS CAMERON,
Lancaster, Ont. 21-2c

TENDERS
FOR
SCHOOL BUILDINGS
LOCHIEL TOWNSHIP
PUBLIC SCHOOL AREA

Tenders will be received by the undersigned up to 6 p.m. JUNE 15, 1965, for the LAND and SCHOOL BUILDINGS as follows:

School Section No. 9
Part lot 32 in the 3rd Lochiel
School Section No. 14
Part lot 19 in the 2nd Lochiel

Lowest or any other tender not necessarily accepted.

J. K. MUNROE, Sec.-Treas.
Dalkeith, Ont. 20-2c

HELENA RUBENSTEIN
ONCE-A-YEAR
SPECIAL on
Colortone Shampoo
YOU SAVE ONE DOLLAR,
Now, on 5 colortone Shampoo
Regular $3.00
NOW $2.00

McLEISTER'S
REXALL DRUG STORE
Phone 21 Alexandria

TOWNSHIP OF CHARLOTTENBURGH
COUNCIL MEETING

Notice is hereby given that the regular June meeting of the Council of the Corporation of the Township of Charlottenburgh will be held at 10 a.m., on

Thursday, 3rd June 1965

in place of on the first Wednesday of the month as is usual.

Williamstown, Ontario,
26th May, 1965.

W. J. MURRAY,
Clerk-Treasurer 21-1c