Inside

MacLennan sawmill: a cutting edge place --Page 3

Maxville questions chamber water petition --Page 6

Junior B camps signal the return of hockey --Page 13

The Glengarry News

VOL. 104 NO. 38 ALEXANDRIA, ONTARIO, WEDNESDAY, SEPTEMBER 20, 1995 Single Copy 70¢ (G.S.T. included)

Person leaving scene 'beyond cold': accused

Youth maintains both drivers responsible for crash

By Valerie Marshall
News correspondent

Anyone who would leave an accident in which four people were injured or killed is "beyond cold", an 18-year-old charged with manslaughter testified Monday during cross-examination.

The youth is charged in the deaths of Marc Boisvenue, Andre Brunet and Andre Deguire, all 18, and Jeffrey Gebbie, 17 who were killed when their car spun out of control and into a tractor trailer on Highway 34 on March 11, 1994.

The youth, who cannot be named under provisions of the Young Offenders Act, was testifying in his own defense for the second day. He told the court about a "game" of bumper tag, which involved the two cars touching bumpers as they were driving north on Highway 34 towards Alexandria.

Under questioning from Crown Attorney Guy Simard, the young male insisted he was not angry or mad at any of the occupants in the car in front of him, despite an evening of threats between several of the people involved.

When Simard asked why he didn't stop that night after the car in front of him had been hit by the tractor trailer, the accused said he didn't think it was "cold" not to have stopped to see if the others were injured in the accident.

"You don't think it was cold?" asked Simard.

"It sounds worse than cold," said the youth. "I didn't know what had happened. What I should have done was stop. But I didn't know anyone was hurt at the time."

When asked how he would describe someone who would leave the scene of an accident like that, the youth said: "I would say that person would be beyond cold."

Under intense questioning by Simard, the witness, who was on the stand all day, never lost his composure. He insisted the night of the accident, he wasn't "thinking straight."

He testified that while the car he was driving followed the Beretta driven by Deguire, the two touched bumpers between four and six times from Green Valley to Alexandria before the accident.

He said his car was travelling at between 80 and 85 miles per hour, but he refused to take sole responsibility for hitting the other car.

"You thought that Mr. Deguire was responsible for that contact? or was he partly responsible, not responsible or fully responsible?" asked Simard.

"I would say we were both responsible," answered the youth.

He said he never saw the tractor trailer until the split second before it hit Deguire's car, which had spun out of control, crossing the yellow line.

"It was just there. It seemed like it came out of nowhere."

Simard suggested that the young man was thinking straight when he took his car to Marcoux Road and changed a tire after the accident and despite having no brakes, drove to St. Isidore and filled up with gas and drove to Ottawa that night.

The accused testified when he heard about the accident the next day, he returned home, but admitted he did not go to the police. He also admitted his statement to police was a lie.

"Why are we supposed to believe you now?" asked Simard.

"That's why I put my hand on the Bible," said the youth.

The defense rested its case on Monday. The trial will reconvene on Wednesday to hear closing arguments.

The youth gave Simard examples of lies in his police statement on Friday.

"I put (in the statement) 'no, I didn't run into the back of Andre' which is a lie, because I had," the youth said.

In the statement taken last spring, the accused testified he lost Deguire during the chase then saw the Beretta again when it came from behind. He said Deguire hit the transport when he tried to pass the accused's 1976 Oldsmobile south of Alexandria.

The youth had told defense lawyer Pat Rudden he lied in his statement because he was afraid of the consequences.

"At the time I was scared. I was frightened, I don't know how else to explain it," he said.

"I didn't want it on my back."

In the same examination, the youth told the court his brakes failed when Deguire slowed for the last time seconds before the accident.

"I applied the brakes, but there were none. My car stayed at the same speed," the accused told the court.

The youth testified that when Deguire slowed his car between Green Valley and Alexandria he did not use brakes. But, in the last touch between the cars, he said he saw Deguire's brake lights and was not able to stop.

He said when he applied the brakes, the pedal "went to the floor" but nothing happened.

In the previous week's testimony, a mechanic from the ministry of transportation who inspected the car said he found a rupture in the hydraulic braking system which would cause the car to lose its brakes completely the first time they were applied and be reduced to 42 per cent every stop after that.

"He basically had no brakes on the first application," mechanic Robert Riddel said.

But Riddel could not determine when the rupture had happened.

The defense rested its case on Monday. The trial reconvened today to hear closing arguments.

COURT SUMMARY

Wednesday
Sept. 13

Toxicologist
• Forensic toxicologist Frank McAuley told the court Andre Deguire's blood contained 140 mg of alcohol, almost twice the legal limit of 80 mg when he was driving the Beretta before the accident.

Reconstruction
• Const. Harold Burris, accident reconstructionist said less than three seconds would have passed from the time the Beretta lost control until it stopped.
• The defense produced an accident scene diagram sent to them by the witness last spring that contradicted the one presented Tuesday. Burris' only explanation was that he made a mistake.

Friday
Sept. 15

Youth's testimony
• The accused told the court his brakes failed seconds before the accident causing him to hit the back of the Beretta when Deguire applied the brakes.
• The youth said he drove to Ottawa and geared his car down forcing it into park to make stops.
• Under cross-examination, the accused said he lied in the statement he made to police after the accident when he said Deguire had tried to pass him on Hwy 34 and was hit by the truck while passing.
• He testified he bumped the Beretta from behind four to six times before the accident and said he had played the game before.

Monday
Sept. 18

Accident site view
• Court officials, lawyers, the accused and some family members went to the site of the accident on Monday.
• The gash in the road, still visible from the March, 1994 accident, was pointed out by police as being the point of impact.

Accused's mother
• The accused's mother testified some of the damage to the rear of the car driven by her son was from a 1992 accident when she had been struck by another vehicle.
• She also testified her son told her he'd had an accident on Boundary Road in Cornwall.

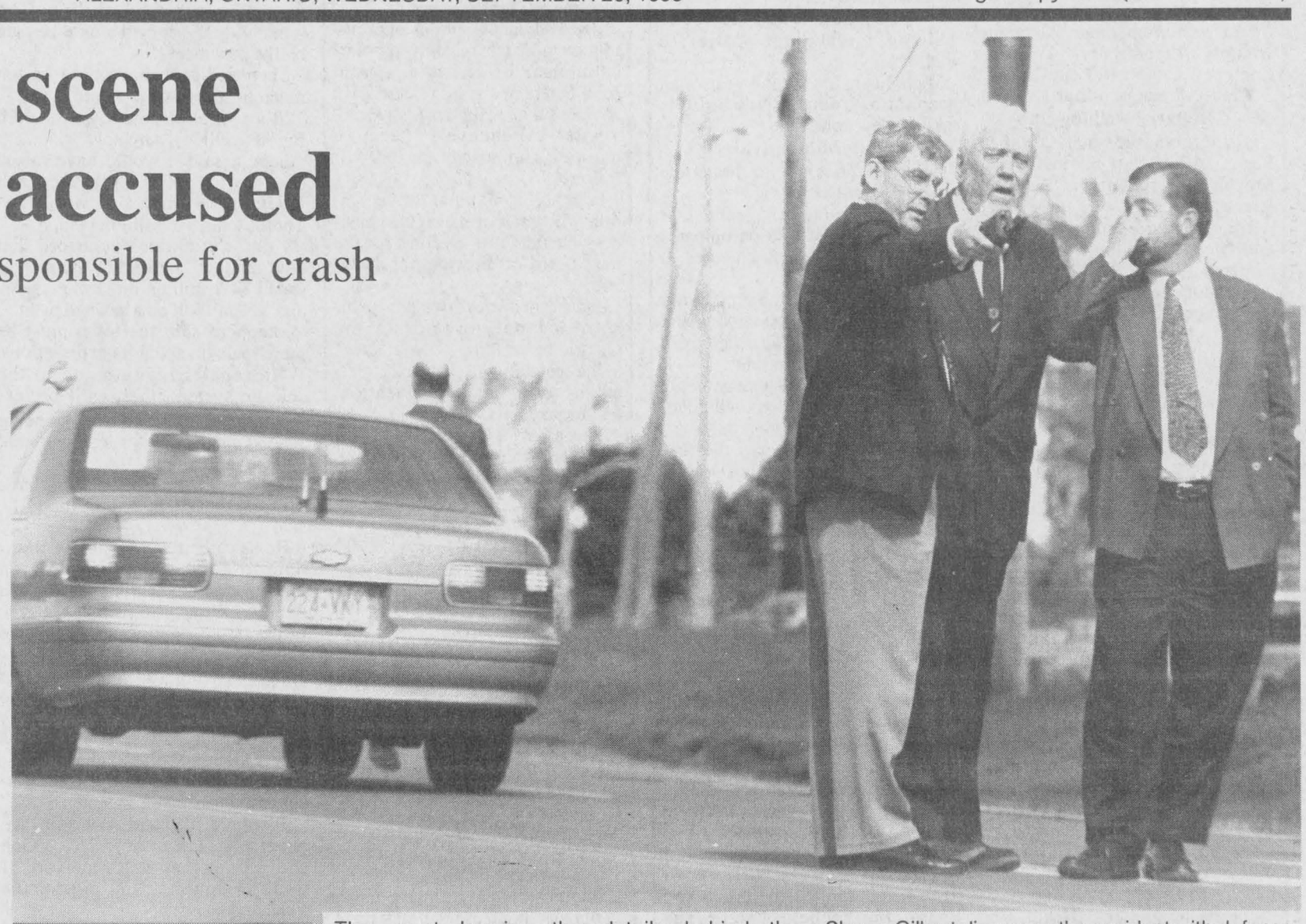

The court hearing the details behind the manslaughter trial of a youth toured the scene of the accident which killed four Alexandria teenagers in March of 1994. Above, investigating officer Shawn Gilbert discusses the accident with defense lawyer Pat Rudden, middle, and Crown Attorney Guy Simard.

News photo by Greg Kielec

Permanent fire committee proposed to probe services

By Ron Holla
News correspondent

The formation of a "permanent fire service committee" to study Lochiel's "substandard fire protection and public ignorance of the real costs" of delayed improvements to protection and possible costs to upgrade services has been proposed to Lochiel township.

Presented by Lochiel residents Phil Miller and Marc Cayouette at a Sept. 12 meeting, the permanent committee would be composed of five members, all residents of Lochiel, and include an appointment chair who is not an elected official.

Meetings would be monthly and the committee would have the authority to send written queries for information to parties under the letterhead of the township.

"The committee would meet with the public initially to gather valid concerns for addressing and then every three months to answer those concerns," Cayouette told council members.

One of the first mandates of the proposed fire services committee would be to review the prices of required equipment, cost of buildings and maintenance.

In relation to these costs, the committee would also review how these costs could be paid such as through municipal surpluses, federal and provincial grants, fundraising and long-term borrowing.

Cayouette closed his presentation with an appeal for support from council for the committee.

"We would appreciate council's support of this, a volunteer service committee, whose purpose would serve to lift some of the veil of confusion from this issue. The protection of the property and lives of all the people in Lochiel is something worthy of more study and discussion," he said.

Council tabled the proposal for further study at a later council meeting.

Lochiel has been considering forming its own fire department, but has run into opposition from township residents concerned about the rest of such a venture.

Preliminary results of a recent referendum by the township indicated there was not enough support to warrant the creation of a Lochiel fire department.

Cuerrier murder trial delayed until Tuesday

By Valerie Marshall
News correspondent

The trial of a youth charged with second-degree murder in the death of Alexandria resident Gerald Cuerrier in March, 1994, will reconvene on Sept. 26 for three days.

At that time, the court is expected to hear from a second young offender who pleaded guilty and is serving a 14-month sentence for manslaughter in connection with the case.

One adult, Jason Horvath, is charged with first-degree murder in the shooting death of Cuerrier and is awaiting trial to testify.

That delay was compounded by a clerical error in which tapes from the sentencing hearing for the young offender were not transcribed for either the crown or the defense.

Police seize marijuana in Charlottenburgh guarded by armed men

By Lynn McCuaig
News reporter

Police seized over $600,000 in marijuana and stolen goods Thursday after disarming two men bearing loaded shot guns who had been guarding the plantation.

A total of 723 marijuana plants growing in four different patches scattered throughout a field 2 km north of a Hwy 2 residence were burned Monday.

The marijuana plants were burned in piles after police searched the fields with all terrain vehicles and stripped the land of the illegal plants Friday.

Police also seized several drug paraphernalia items and a stolen boat and trailer from the site on Lot 6, Concession 1 in Charlottenburgh.

Two weapon wielding men were arrested, charged with narcotics and firearms offenses and then released after promising to keep the peace and to stay away from each other.

The men had set up a camp and fire pit in one marijuana patch and told police they were partridge hunting.

A guard dog was also left tied up near the house.

Investigating officer Don Genier said police are still searching for the person who was renting the residence in front of the field where the marijuana was found.

Charged are Dennis Bernicky, 32, of Cornwall and Yannick DeMartin, 27, of Laval.

The investigation, which was spurred by a tip to the Lancaster police last week, will continue.

New consultant could save town $11 million on sewage system work

By Greg Kielec
News editor

A committee of Alexandria council has recommended the town choose a new consultant which could save the town $11 million on work needed for the municipal sewage system.

The committee, comprising the full complement of Alexandria council members, last week chose M.S. Thompson and Associates as its favorite consultant for the sewage work.

The work is necessary to comply with Ontario Ministry of Environment and Energy orders to solve the capacity problem at the town sewage plant, which has had numerous overflows in the past, sending raw sewage directly into the Delisle River.

"I'm sure we made the right decision. We're going to save the town a pile of money and we'll get the job done," said Fern Seguin, chairman of council's environment committee.

M.S. Thompson, and a number of other engineering firms interviewed by council last week, estimated they could do the sewage system work for a fraction of the cost proposed by J.L. Richard and Associates.

The firms stated they could do the sewage line repair and treatment station upgrade for about $5 million. J.L. Richards had estimated that the work would cost $16 million.

J.L Richard and Associates was the engineering firm in charge of the sewage work until concerns by environment committee Chairman Fern Seguin convinced council to suspend the firm.

Council dumped J.L. Richards after learning from Seguin that the replacement of a sewer line near the town post office, proposed by the firm, was not necessary.

Five firms, including J.L. Richards were interviewed last week to determine which company would be best to oversee the crucial sewage system work. And if the committee decision is ratified by council Monday, M.S. Thompson will be the winner.

The decision not to rehire J.L. Richards vindicates Seguin, who had alienated some council members in his crusade against the work done by the company.

"It certainly looked bad at first. But I put the facts on the table. I certainly did not invent anything," Seguin said Monday.

He said the proposal by M.S. Thompson was simply

(Continued on page 2)

Don't let your flyer get trashed! Let us insert yours in *The News* next week

Alexandria Copy Cup

Bridge Club

Winners of the Sept. 5 Alexandria bridge club games are 1- Robert Lemieux and Maurice Lemieux, 2- Ron Allison and Geri Tibbals, 3- Les Atkinson and Viviane Campbell.

East-west winners are Jim Campbell and Duncan MacDonell, 2- Fay Hudspeth and Doris Lambert, and third table was a tie between Homer and Lorna Grant, and Bert Mosher and Muriel Smith.

Sept. 12 results of the north-south division include 1- Jim Campbell and Elizabeth Marjerrison, 2- Lorraine Cameron and Del Roulston and 3- Grace Leroux and Norah Ruth.

East-west winners are Adam and Joseph Friedberg, 2- Jean Campbell and Rhea Lemieux, and 3- Charles Lawn and Muriel Smith.

Glengarry walking club

Discover nature at its best on Sept. 24 and 1 p.m. at Cooper Marsh Conservation Area in Lancaster.

Bring a picnic, bring your family and friends and don't forget your camera.

For more information call Julie Larocque at 525-1112.

Fraternite news

Ilma Legault hosted the euchre party at the Fraternite on Sept. 14. which saw 20 tables of euchre, 500 and bridge.

Euchre and 500 winners include Lilly Rozon, Evangiline Campeau, Donat Titley, Gisele Titley, Annette Vaillancourt, Therese Lafrance and Lucie Massie.

The skunk prize was given to Marthe Chenier.

First bridge table winners are Yvonne Roussin and Anne Marie Viau. Second table winners are Germain Pilon and Gilberthe Gerard.

Armand Paquette won the door prize.

The 50/50 draw winners include Evangeline Campeau, Rachelle Diotte, Aline Levac, Mathieu Charlebois, Real Diotte and Armand Paquette.

Pauline Valade will host the next card party on Sept. 28 at 8 p.m.

No butts about it

The Eastern Ontario Health Unit in Alexandria is offering a series of free "stop smoking" workshops.

The six one and a half hour sessions deal with stress management, breathing awareness, nutrition and physical activity, health effects of smoking and coping with withdrawal symptoms.

For more information, please call Julie Larocque at 525-1112.

Dart registration

Youth dart registration will take place Sept. 29 at 7 p.m. at the Legion branch 423 on Elgin Street in Alexandria.

Youth ages nine to 17 welcome.

Sudbury visit

On Labour Day weekend, Carole Berniquer, Diane and Jean-Luc Menard drove Carole's son Michel, as well as Gerald and Georgette Lauzon's daughter Julie to Sudbury.

Michel is in his second year of an accounting course while Julie is taking a law course.

Fraternite activities

Most activities at club Fraternite are now in full swing.

The exercise program last Monday registered 26 participants and the time has been changed to 1:30 p.m.

Already, 24 line dance lovers showed up for the first session and sandbag baseball fanatics enjoyed their home runs Wednesday.

Also, shuffleboard tournaments will resume Oct. 4. along with pool games on Oct. 6.

Carmen Derouchie was the first Friday night $400 Jackpot winner at the Sept. 15 bingo.

New membership cards and renewals are due as of Sept. 1 and may be paid to any member of the committee.

All members are reminded of the annual general meeting to be held on Sept. 24 at 2:30 p.m. with full financial activity reports to be presented with a pot luck supper to follow.

Members elected to the board of directors are: President Gerard Roy, vice presidents Ilma Legault and Marcel Bourbonnais, Secretary-Treasurer Pauline Valade, Assistant Secretary Aline Lalone, directors Mathieu Charlebois, Guy Quesnel, Ernest Proulx, Claude Massie, Elianne Benoit and Rachelle Diotte. The spiritual director is Fr. Luc Bouchard.

Villeneuve speaks on home turf tomorrow

MPP and Minister of Agriculture, Food and Rural Affairs Noble Villeneuve will be returning to home turf Thursday, Sept. 21 to address the Glengarry Federation of Agriculture's annual and regional meeting in Alexandria.

He'll be there to address the meeting as guest speaker.

"Take advantage of this opportunity to meet our recently-appointed minister of agriculture," said John Peters in a press release. "He is one of the local boys."

After Villeneuve's speech, a question and answer period will follow.

Prior to his address, the federation will transact its regular business including its election for the next board of directors for 1995-96.

Local voters elect two per township and one director to the Ontario federation.

The meeting will also select delegates to its annual convention, and hear reports.

The event will be held at the Knights of Columbus Hall at 28 Kenyon Street East at 8 p.m.

Maxville Manor seniors' apartment unique to province

A new seniors' apartment building "unique to this part of the province" has just been completed and is now on the market, Craig Munro of the Maxville Manor told area residents at a Sept. 14 public meeting at the Maxville Sports Complex.

"We've sold one and there are five to go," he said.

The apartment complex is similar to a condominium in that a tenant can obtain a life lease and stay there, but is unlike a condominium in that the tenant doesn't own it.

"The advantage of this new concept is that it allows people to sell homes and flip the equity into an apartment unit," he said. "It's one way to keep housing costs low."

Consultants could save $11 million

Continued from page 1

"more realistic". "There's no use dreaming in color. If you can't afford a Cadillac, you get a Volkswagen."

Councillor Gary Shepherd said the interviews were an eye-opening experience for council members.

"It got us thinking maybe there was a cheaper way," he said.

The town's portion of the $16 million cost proposed by J.L. Richards would be about $5 million. The remaining 72 per cent would be paid by the province.

Shepherd said that would be too much for the town to afford.

"It's a lot of money. If we can do it for $5 (million), why not?"

Seguin said it would have raised town tax bills $575 a year if council would have proceeded with M.S. Thompson,s $16 million plan.

"I don't think we can afford that kind of stuff," he said of the plan to spend $4.8 million on sewage pipes and $11 million on a sewage plant.

Shepherd said the town must be more realistic about its expectations. With repairs being made to the sewage system, there will be less water infiltration, less sewage being treated and a need for less treatment capacity.

"We don't need something that's going to do a 10,000 population," he said.

He said the town would be fortunate to hit the 5,000 population mark within the next 20 years. Even then it will have to restrict the type of development allowed to conserve water.

Other options brought up at the meeting included piping sewage to the St. Lawrence River and water back from the river, or creating a type of wetland that would assimilate sewage, cleaning it of its effluent and releasing clean water.

Shepherd said the water-sewage pipeline idea is an expensive option and not all that well received. "I think it would be too big for the time."

But the idea of a sewage treatment wetland may still be pursued, he said. "It would definitely be the cheapest to do and operate."

Seguin is also keen on the proposition. "I like the idea, but that's a bit down the road," he said.

ALEXANDRIA TRAVEL
525-0525
FLIGHTS - CRUISES - TRAINS
CAR RENTALS - HOTELS

KNITTING and CROCHET COURSES
8 Week session $40
Starts Wednesday
September 27th
WOOL & CRAFT STUDIO
44 Main St. N., Alexandria 525-1598

LE CENTRE CULTUREL *"LES TROIS P'TITS POINTS..."*
ateliers d'automne / Fall Workshops

ENFANTS (4 ans et plus) / CHILDREN (4 yrs and older)
–Gymnastique I (4-8) - Jeudi 18h-19h/Thursday 6-7 p.m.
–Gymnastique II (9+) - Jeudi 19h-20h/Thursday 7-8 p.m.
–Claquette/Tap - Mercredi 18h15-19h/Wednesday 6:15-7 p.m.
–Jazz I (4-8) - Mercredi 19h-19h45/WEdnesday 7-7:45 p.m.
–Jazz II (9+) - Mercredi 19h45-20h30/Wednesday 7:45-8:30 p.m.
–Brico-nature/Nature-crafts - Mardi 15h30-16h45/Tuesday 3:30-4:45

ADOLESCENTS (12 ans et plus) / 12 yrs and older)
–Gardien(ne) averti(e)/Babysitting class - Mardi 19h-20h30 / Tuesday 7-8:30 p.m.
–Tole painting débutant (anglais)/beginners (English) Mardi 19h-21h30/Tuesday 7-9:30 p.m.
–Dessin (préliminaire)/Introductory Drawing Samedi 10h-12h/Saturday 10 a.m.-12 p.m.

ADULTES & ADOLESCENTS
–Yoga - Jeudi 19h15-21h15/Thursday 7:15-9:15 p.m.
–Tole painting - débutant (anglais)/beginners (English) Mardi 19h-21h30/Tuesday 7-9:30 p.m.
–Dessin (préliminaire)/Introductory Drawing - Samedi 10h-12h/Saturday 10 a.m.-12 p.m.

Les ateliers débuteront la semaine du 01 oct. 1995 (excepté Tole Painting - le 26 sept.) et se dérouleront sur une durée de 10 semaines, {excepté gardien(ne) averti(e)}. Pour de plus amples renseignements et pour vous inscrire, téléphonez au 525-3393 ou présentez-vous au bureau entre 9h et 17h au 280 boul. Industriel.

The workshops will begin the first week of October, '95 (except Tole Painting, Sept. 26) and will last for 10 weeks (except Babysitting Class). For further information, please contact us at the center, 280 Industriel Boul. or cal 525-3393. 38-1c

ALEXANDRIA FOOD TOWN
Proud To Be Your Neighbour
Denis and Pierrette Lefebvre, props.
64 Lochiel St. 525-5414
PLEASE NOTE:
WE ARE STILL OPEN TO SERVE YOU!

CLASSIFIEDS GET RESULTS

LUCKY DOLLAR
LUCKY DOLLAR FOOD STORES
Green Valley, Ont. 525-3081
Cut from Gr. A, AA, AAA Beef Lean HAMBURGER 1.89 lb. 4.17 kg.
English CUCUMBERS 99¢
Cut from Gr. A, AA, AAA Beef STEWING BEEF 2.29 lb. 5.05 kg
Golden Yellow BANANAS 39¢ lb. 86¢ kg
Jumbo ROASTING CHICKEN 6-7 lbs average 1.39 lb. 3.06 kg.
Iceberg LETTUCE 89¢
Rocky Mountain BACON 500 g 1.39
MacIntosh APPLES 59¢ lb. 1.30 kg
Grade A, AA, AAA Beef Round STEAK or ROAST 3.49 lb. 7.69 kg
Cooking ONIONS 2 lbs. 59¢
Old Dutch BLEACH 3.6 L 99¢
Atlantic PAPER TOWELS 2 rolls 69¢
Paramount TUNA 170 g 89¢
Root WINDSHIELD WASHER 1 gallon 1.69
Del Monte VEGETABLES Green Peas, Cream Corn, Kernel Corn 14 oz.. 59¢
Heinz TOMATO JUICE 48 oz. 99¢
Dare Breaktime BISCUITS 250 g 79¢
COKE or SPRITE 24x355 ml 6.99
E.D. Smith PIE FILLING Cherry,Strawberry, Blueberry 19 oz. 1.99
E.D. Smith Pure PUMPKIN PIE Filling - 796 ml 1.59
Prices in effect until store closing Sat., Sept. 23/95
We reserve the right to limit quantities

PLACE A LOONIE HERE.
That's how easy it is to enjoy your favourite DQ® items during Loonie Days at Dairy Queen.
One dollar can buy you a chilli dog, cheese dog or hamburger. Two loonies gets you our famous Peanut Buster Parfait or 16 oz. Blizzard. So bring your appetites for Dairy Queen Loonie Days. And hurry – offer available for a limited time only.
HOT EATS COOL TREATS™
Dairy Queen®
We treat you right!®
®Trademark of American Dairy Queen Corp. Printed in Canada.
Offer available at participating stores.
274 MAIN STREET SOUTH, ALEXANDRIA
1307 PITT ST., CORNWALL
HWY. #2 & HWY. #401, SOUTH LANCASTER

NOW OPEN
Pizza-ville
"You tried the rest, now try the best"
PLEASE NOTE: WE ARE OPEN FROM 11 A.M. TO 11 P.M.
Our Specialties Pizza and Pastas
525-5268
Open 7 days a week
Pick up or free delivery in town limits
34 Main Street South, Alexandria
38-1p

Consult our Pharmacists on your HOMEOPATHIC SUPPLIES
For Great Savings
Check our Everyday Low Prices
Wampole VITAMIN E 400 IU 6.99
ECOPREX Rubbing alcohol 450 ml, Peroxide 10V, 450 ml, Cotton balls, 300's, Cosmetic pads 99¢ ea
Scope MOUTHWASH 1.06 L 3.99
TYLENOL Tabs 24s or drops 15 ml 2.99
Pampers DIAPERS 44-48-64-72 15.49
Royale Jumbo PAPER TOWELS 2 rolls 1.29
ENFALAC 12 X 385 ML or POWDER 400 g. 7.99 19.99
Royale FACIAL TISSUES 150's 69¢
HOURS: Mon.-Fri. 8-9; Sat. 8-8; Sunday: 9-5
Double your prints for 99¢ available year round
ALEXANDRIA DRUG MART
5 Main St.,Alexandria 525-2525, 525-4041
1-800-267-2406 (Toll free from 613 area code) 37-1c

MacLennan sawmill upgrades to cutting edge

By Lynn McCuaig
***News* reporter**

The MacLennan saw mill stepped one foot closer to a finished product this summer with a brand new 12,000 square foot grading station.

Instead of shipping out their lumber to be graded after it's sold, the Dalkeith mill has included an extra step which means selling lumber for higher prices and adding two new employees to the staff.

In the new facility, lumber is separated by grades to sell the product according to its quality as well as quantity.

After each log is stripped of its bark and shaped, the finished lumber is taken by conveyor belt to the grading station then put into piles according to its features.

Grading the lumber is like "putting a price tag" on it, said Jim Renwick, co manager at the saw mill.

In one year, the mill ships out six million lumber feet which are equivalent to one square foot and one inch thick blocks.

Daily production varies and between 27,000 to 28,000 feet a day although Renwick said the mill can easily exceed 35,000 to 37,000 feet a day but admitted excess production can lower the quality of lumber.

And since the mill is focusing on quality lumber, the grading station is even more important to the operation.

"There's always a demand for a quality product," Renwick said.

To get a quality product, each log that goes into the plant is inspected to ensure a high caliber of lumber.

Renwick and Garry MacPherson, co-manager, search for their logs all across eastern Canada but concentrate on the lush forests of northern New York.

"Eighty five percent of our raw wood is from New York state," Renwick said.

The mill is one of three plants owned by CA Spencer in Laval, Quebec who share resources making it less time consuming to buy logs.

But the MacLennan saw mill was not always an incorporated business.

The existing mill was built in 1974 to replace the smaller MacLennan saw mill on the same sight that had burned.

Not only has the outward face of the mill changed since the 1970s, so has the type of work.

"It's hard to keep on top of (technology)," Renwick said.

With technology, MacPherson said the job has become less labor intensive as the mill upgrades its computer resources.

"It's making it easier for the men," he said.

And MacPherson should know since he's been working at the mill for 25 years taking a manager's position last year.

"The two of us can do just about any job here," MacPherson added.

Being able to take over any job could be an asset to the two managers as the busy winter season comes quickly.

A dry summer has made it easier for loggers to go into mountains to cut quality logs, but winter freezing can speed up the process even more.

But with their new sheltered grading and storage area, the saw mill is ready for the winter weather and logging rush.

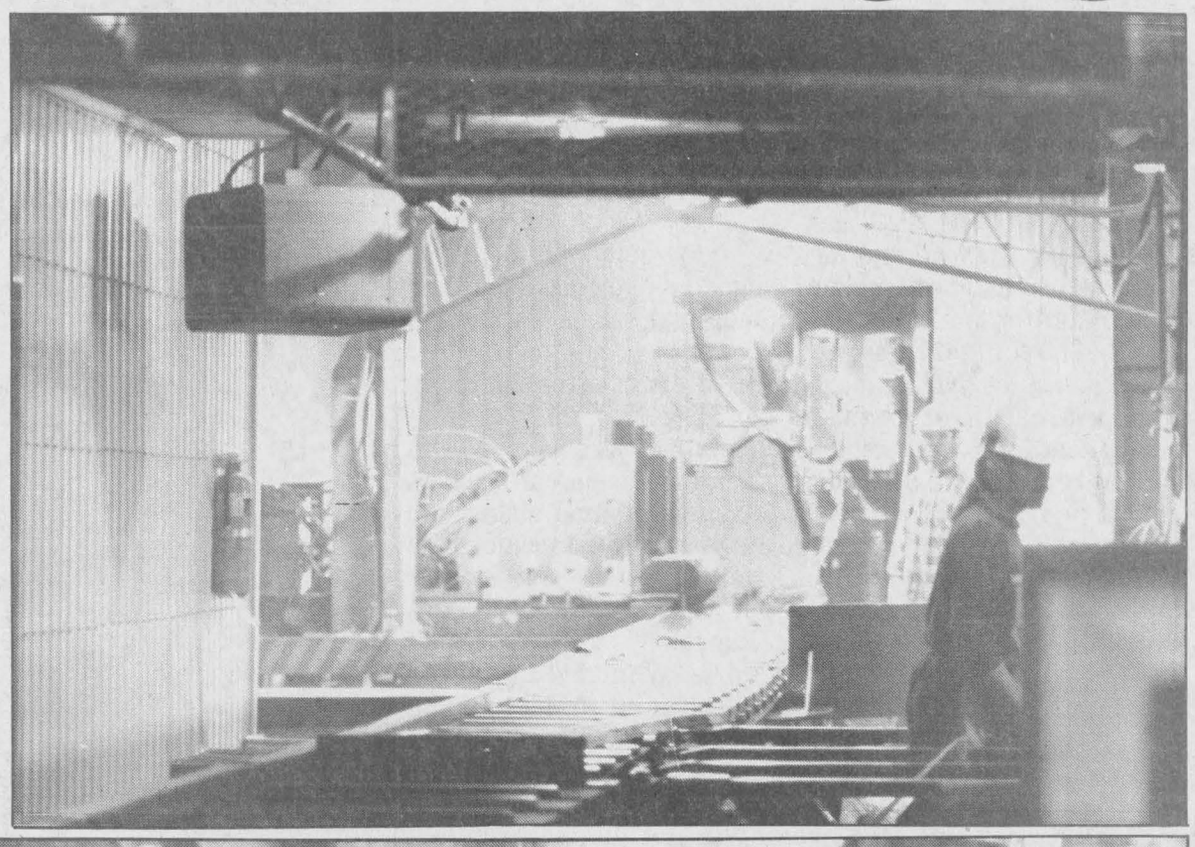

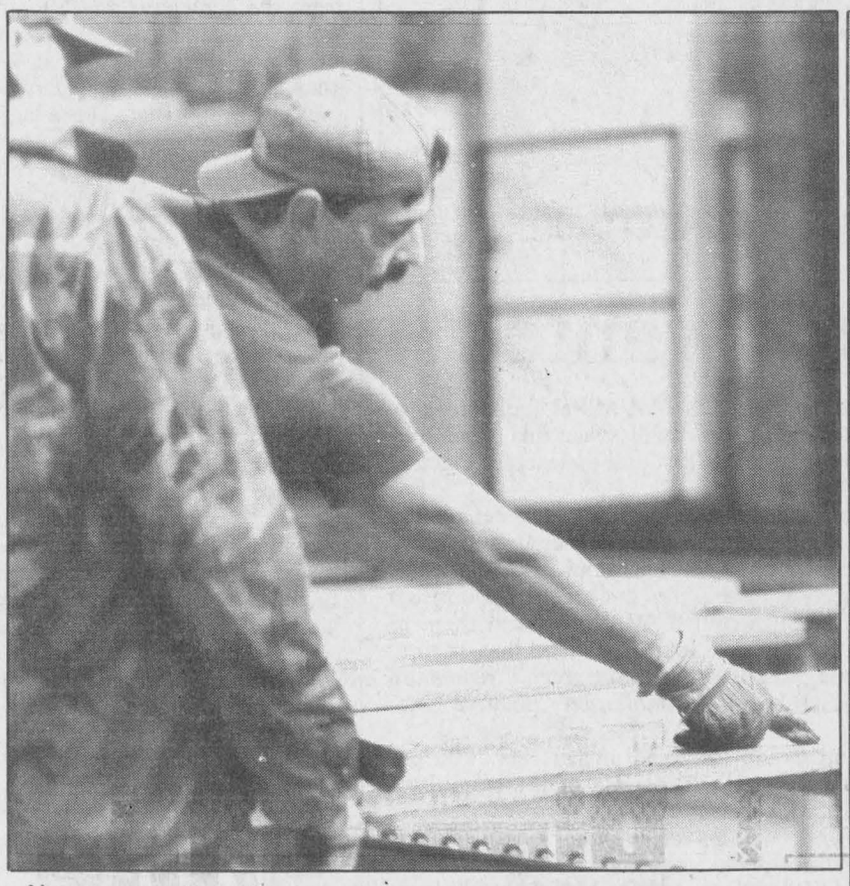

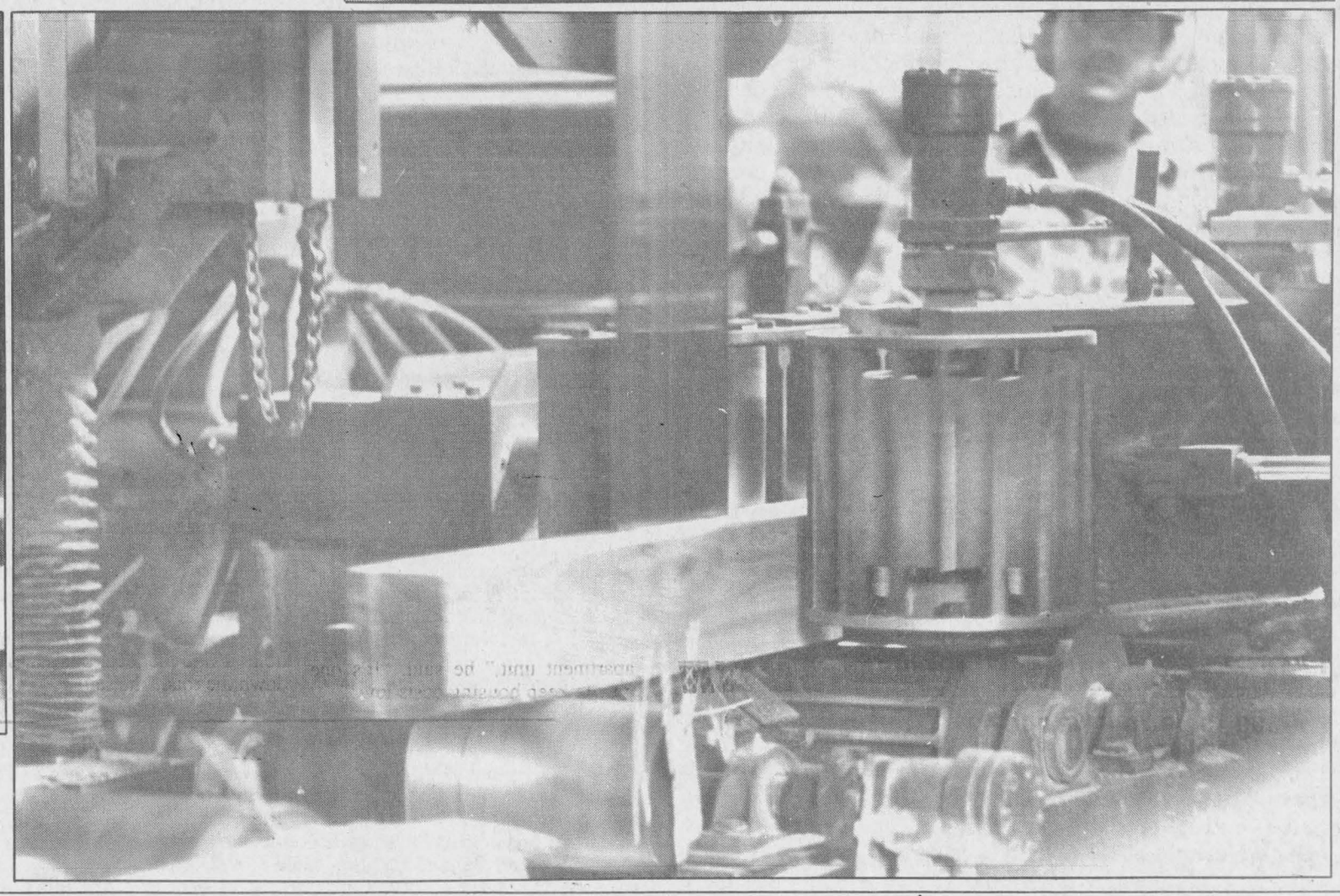

Above: sawmill worker examines lumber to give it a grade before it's separated in the new 12,000 square-foot building. Top left and right: lumber is stripped of its bark and shaped before being sent to the grading station.

Staff photos - Lynn McCuaig

Maxville putting infrastructure funds to best possible use

by Ron Holla
***News* correspondent**

Putting the funds available under the federal-provincial Infrastructure program to "the best possible use" has been one of the main thrusts of village council, Councillor Russ Dewar told area residents at a public meeting held Sept. 14 at the Maxville Sports Complex.

Among projects completed to date are sidewalks along Marlborough and Fair Streets for $5,977, repairs to the concrete block facing at the Sports Complex for $1,497, replacement and upgrade of the front windows of the complex for $8,055 and the purchase and erection of a new sign promoting the Highland Games, the Maxville Fair and the Glengarry Sports Hall of Fame for $19,685.

Remaining projects to be completed include the medical centre reconstruction and relocation of the kitchen in the Sports Complex. Dewar said tenders have already been opened for the reconstruction and the work to be performed is vital for the village.

"Council is convinced we must have a better facility if we are to retain a doctor in Maxville on a long-term basis," he said.

Dewar praised the previous councils for having set aside enough funds in reserve to pay for most of the projects now underway.

"The infrastructure project will be eating up a sizeable chunk of our reserves," he said. "But the work needs to be done."

The issue of a secure water source continues to be a priority with council, Dewar said, because of concern over the quality of local water and the lack of adequate supply. Despite the recent rejection of the village's application for a water system, council was advised by the Ontario Clean Water Agency that a more "detailed application could proceed."

"What we need to prove, particularly, is that there is contamination and that people want a solution to it," he said.

Another initiative council is working on is the possibility of stationing an ambulance in Maxville. Dewar said an operator from Alfred, Andre Laviolette, had approached council with the idea of stationing an ambulance at the village fire station.

"Gaetan Ravary of Alexandria and District Ambulance Service is also eager to offer such a service," Dewar said, adding that council will be "happy to cooperate if they can demonstrate a need."

Dewar defended the new taxation assessment system, saying that while council recognized people were upset by the move to full market assessment, councillors also realized that the old system was unfair to local businesses and that the new system would give businesses a "fair chance to operate on a sound financial basis."

"There was a suggestion that the change in taxes could be phased in over a period of years," he said. "However, we subsequently discovered this would be impractical with a monumental amount of computer work at a cost of thousands of dollars required."

Councillor Donald Cumming said during his presentation on road maintenance that council has worked to give village residents the road service they "want and deserve" adding that in his opinion Maxville has "common sense council".

GDHS students learn to make sense of business

By Lynn McCuaig
***News* reporter**

It's not the young entrepreneur's club, but it might just catch the attention of high school students with their own set of "business smarts."

A new course offered at Glengarry District High School will teach students the ins and outs of the business world by letting them set up and run their own mock business.

The 25 students enrolled will create their own product, market it and even set up financing and pricing.

So far, the students have modelled their product after a toy hockey game and will create their own penny hockey game in the woodworking shop.

"This is an alternative to the traditional high school program," teacher Dwayne Lowe said.

But like in regular high school classes, students will sharpen their math skills by determining prices and measuring profits and will work on their English skills in giving written and oral reports to the class.

Students are grouped into pairs and each is given a different task in the business. Some will visit local banks to price out start-up loans, some will meet with lawyers and another interested in graphic arts will design a catalogue.

Chris Nicholson and Jeremy Dubeau will pound the pavement checking out prices of parts and lumber as well as scouting prices for similar games.

"It's going to be fun because we can build what we want," Dubeau said.

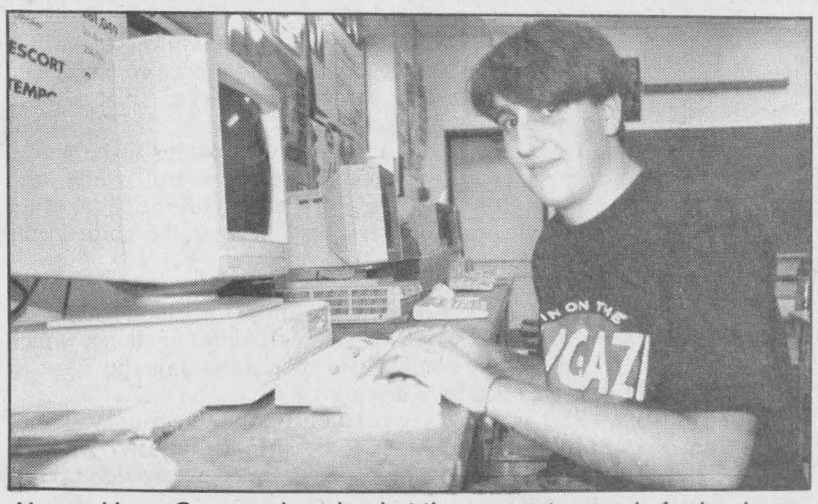

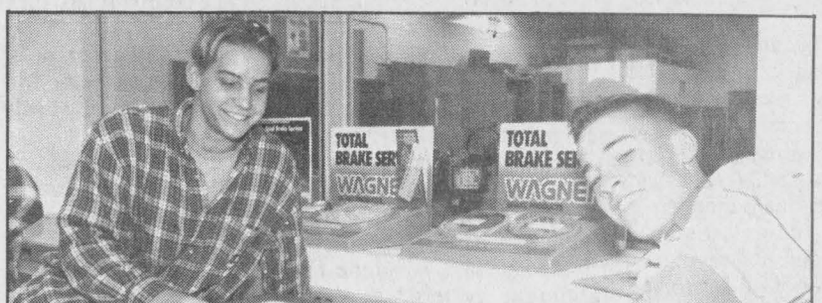

Above: Hugo Cecereu is poised at the computer ready for business. Below: Chris Nicholson (left) and Rick McCorkell (right) sample the table hockey game their product is modeled after.

Dubeau isn't alone in his enthusiasm, Hugo Cecereu is also looking forward to what he calls "a new way of learning."

"Everybody is going to have to chip-in in their own way," Cecereu said.

He's hoping the new course will give him the experience he needs to start his own business when he finishes high school.

"I'm curious to find out how to start a business because I'm new to this," Cecereu admitted.

"It teaches you how to do everyday things."

The year-long program is run under the blanket of co-op and students are given two periods of co-op and two periods of class time to earn their eight credits.

In addition to running the business, students will learn other life-skills to prepare them for the workforce.

They have already written resum,s and cover letters and teacher Jason Palmer is planning to give them tips on finding jobs, buying cars and even paying taxes.

"I'm trying to give them something from here they can take with them when they go," Palmer said.

And these kids should find many things to take with them since the course is designed by them and for them.

"It should work, it's made for them," Lowe said.

As an alternative to the traditional school system, Lowe and Palmer said they are looking for specific things that interest each student and then look at the learning potential from there.

"We don't want these kids quitting because there's nothing here for them," Palmer said.

While this is the first year for the program, both Lowe and Palmer are hoping this year will be a success and carry into following years.

Kenyon Township

Council Briefs

The following are among the topics discussed by Kenyon Township Council at a meeting held Wednesday, Sept. 13, 1995, beginning at 9 a.m., at the Apple Hill Community Centre.

Signs of change

Council has agreed to a local citizens' request, and will designate John and Donald streets in Greenfield one-way.

Also, it has requested that two road signs recently erected on Highway 43 by the provincial highways department be altered. It has requested that a sign for Greenfield be more accurately located, and that on a sign for Loch Garry, "loch" be spelled "loch" and not "lock."

Apple Hill water

Council has contracted M.S. Thompson engineers to conduct a study for a communal water system for Apple Hill.

This follows a public meeting in the community Aug. 16 when, council decided, there was "a clear consensus that a long-term solution to the water problems in the community should be explored."

Also, council heard a presentation from engineer John S. Carter of the Ontario Clean Water Agency (OCWA), offering the agency's expertise as project managers in designing and constructing both water and sewage systems in Apple Hill.

OCWA was spun off from the provincial Ministry of the Environment two years ago as a self-supporting agency selling advice and know-how in water-related projects.

"We act as your agents for the whole process," Carter told council, "from environmental assessment to government funding to tendering to construction to operation, all for pre-set fees."

Fire meeting

A public meeting to discuss the provision and costs of fire protection in Kenyon township will be held at 7:30 p.m. on Monday, Oct. 16, at the parish hall in Greenfield.

Items of discussion will include redrawing the areas covered by Kenyon's fire department and those of the Alexandria and Maxville fire departments.

Buying fire services from neighboring municipalities is much more expensive than the township's own service, even for areas of Kenyon Township close to Maxville or Alexandria.

Kevin Macdonald, President
Joe Banks, Publisher
Lindsay Cameron, Advertising Manager
Greg Kielec, News Editor

Editorials/Opinions

The Glengarry News is published every Wednesday at 3 Main St. S. Box 10, Alexandria, Ont. K0C 1A0 by The Glengarry News Ltd.

Phone 613-525-2020 *Sharing Your Future...Remembering Your Past* Fax 613-525-3824

Kent MacSweyn: A man of class

We can't let Kent MacSweyn ride off into the sunset without noting what he has meant to the community for the past 26 years, as the first principal of Laggan Public School.

There has been no shortage of kudos quietly paid to this most modest and honorable of educators by scores of people with whom he has come in contact throughout his Laggan career. And for good reason.

It is no secret that Laggan is one of the best-run and best-equipped schools of its size in the SD&G public system — quite a feat for a little country school that was conceived and built under a shroud of political acrimony. Its parent-teachers association is impressively active, always fundraising and always involved. And it is in no small measure a result of the steady and wise hand of Kent MacSweyn, who was zealous for more than two decades to get the resources needed to stimulate academic excellence at Laggan.

The students recognized this. Wendy Shepherd-MacDonald, now a school teacher, said at a touching farewell party that it was the warm friendly environment created by the principal that kept students coming to the school and former students coming back, like herself. She underscored the fact that MacSweyn was not just an excellent administrator; he was a friend to hundreds of children who came to remember him with affection after they moved on.

But the principal's retirement, fortunately, does not mean his withdrawal from public life. His class in the classroom has evolved into a deep commitment to the Glengarry Memorial Hospital, whose board he has chaired, to continuing as councillor on Kenyon township council. Both bodies and the public they serve continues to profit with his representation on them.

So to Kent MacSweyn, we do not bid farewell, because the community is fortunate to know he is not really leaving. We can, however, say thanks for being there for so many of this county's young minds, so often. May your example inspire today's educators, and through them, tomorrow's citizens.

Let's recognize our best young citizens

Regular readers of this newspaper will know there are plenty of great kids out there. They are such a positive contribution to the well-being of this county, in fact, it would be a shame if they were not recognized beyond the borders of their home community.

We often only hear of the bad kids, especially lately with the media attention on the trials of local young people charged with manslaughter and murder. Based on the headlines, an outsider might conclude this is a centre of discontented youths.

But we cannot allow ourselves to ignore the vast majority who are good, positive contributors to our society. It's these young people who deserve, but seldom receive, proper recognition. For that reason the Ontario Junior Citizen of the Year awards program was founded in 1981.

The *Glengarry News* is proud to play a part in recognizing the youth of our community. The program, a project of the Ontario Community Newspapers Association (OCNA) with the assistance of Bell Canada, has over the past 13 years paid tribute to 180 exemplary individuals or groups between the ages of six to 18.

Those chosen to receive this prestigious award, along with their families, are guests of honor at a luncheon in Toronto during the annual OCNA convention. Award recipients are joined by Ontario's Lieutenant Governor for a family portrait at Queen's Park, and are presented with $200 and a Junior Citizen lapel pin.

Many young people in our community are worthy of the attention and encouragement provided through the Ontario Junior Citizen of the Year Awards program. It is up to all of us to find them and make sure they are nominated; even the nominees who aren't part of the final 12 are recognized. Every nominee receives a certificate stating they were considered for this distinct honor and contribute greatly to their community. They will also have their story told through the columns of this newspaper.

Invest a little bit of time in the future of Ontario. Say "thank you' to a special young person or group by filling out an Ontario Junior Citizen of the Year nomination form. They are available now at this newspaper and we will be pleased to work with you. Deadline for nominations is Oct. 31, 1995.

Good kids are all around us. It's up to us to identify them.

Our letters policy

The Glengarry News welcomes letters to the editor.

Our readers are invited to express their opinions on just about any subject and we feel a lively letters column helps make a more interesting community newspaper.

All letters must be signed.

We reserve the right to edit letters for spelling, grammar, accuracy and good taste. Letters may be rejected if they are found to be libelous or in poor taste.

A telephone number should accompany the letter in order to confirm the identity of the author.

The Glengarry News

Member of the Audit Bureau of Circulation, the Canadian Community Newspapers Association, the Ontario Community Newspapers Association, and the Ontario Press Council.

Subscription rates: $26.50 (plus GST) per year within 40 miles of Alexandria; $45.00 (plus GST) per year in Canada beyond the 40 miles and in centres with door-to-door delivery; $109 (plus GST) per year outside Canada.

Second Class Mailing Reg: #1302

Reach us by Modem!
Letters to the editor can be sent to us through the Internet at gnews@glen-net.ca



Is a town youth centre wanted?

After Thoughts

by Joe Banks



There has been sporadic talk and loose initiatives over the years aimed at starting up a youth drop-in centre in Alexandria. Interest has come and gone as vandalism rises and falls and reports of drug crises draw focus on the plight of youth in the Alexandria area.

Recent testimony during the murder trial of teenagers charged in the murder of an Alexandria drug dealer underscored the shrugging attitude toward drug use that has developed among some teenagers, and their adult peers. Ironically, though, the trials have done the community a favor; they have exposed the simmering violence and sinister mind set that can accompany the illicit drug trade around here.

This has again turned attention to facilities, or lack of them, that would divert teenagers away from curbsides, storefronts, boredom and then, darker temptations.

A youth centre, the thinking goes, could provide a safe haven for the vast majority of kids here who want to simply enjoy each other's company outside of school. And for those who don't shoot pool, bowl or play hockey or high school sports, that chance is limited to kids' homes or the street.

Obviously, a youth centre in itself can't end vandalism and drug buying, but it's like chicken soup; it couldn't hurt. And it's been tried in other small towns with similar social ailments as Alexandria, with mixed results.

But it remains a distant idea. All of the people who have expressed interest in a centre's creation, while well-meaning, have not been able to move forward. Part of that has to do with a lack of money. But it's also because there is more than one group trying to accomplish the same end; resources are spread too thin.

Glen Robertson resident Phil Miller feels strongly that if the area's people really want this place, they owe it to themselves to at least pull themselves together and try.

Phil is young enough to remember what teenage life was like, yet old enough (he runs a specialty print shop near the Glen) to impart some wisdom and experience. So he convinced us to help him put together a loose set of goals for a youth centre. We forwarded them to Alexandria Deputy Reeve John Hope, and that, in turn, led to a meeting last week with the town's recreation committee which brought some largely positive reaction.

Mayor Grant Crack endorsed any efforts "100 per cent." Chairman Hope and the rest of the committee encouraged the delegation to move forward, inviting use of the town's facilities for an initial meeting bringing every interested person together.

Grade 12 GDHS student Jennifer McCrank was there too. She and about a half-dozen of her friends would like to see something done, though exactly what they are not sure. She enjoyed a centre at her previous home in Montreal and knows the benefits it can bring to both the town and the kids.

An initial meeting was planned this week at the high school. That's intended to bring together the known parties who have pursued a youth centre at one time or another. Then, a community meeting is likely, to determine whether there is a realistic need for a centre, its goals, the facilities it needs and to document the sentiment or any other ideas the public may have.

It's a starting point. Where the initiative goes from there is anyone's guess. In the end, though, the chief stakeholders — the teenagers themselves — will make or break it. The adults will be there for advice and to get the ball rolling but for a youth centre to succeed, it needs a committed group of resourceful teenagers — of which there is no shortage in this county — to oversee its day-to-day operation.

Is the will out there? We shall see.

Insuring nothing but headache

News to me

by Greg Kielec



If I have my way, I'll never smash a car again.

It's not that I don't enjoy the long, passionate phone conversations with the incredibly polite and diplomatic Maria — how many people can tell you "no" in 10 different ways and still make you feel as if you are getting something.

No, it is just that I have realized I have a particular abhorrence for spending thousands of dollars on insurance only to discover that same generosity is not reciprocated when it is the insurance company's turn to pay out.

And as I spend more and more time on the phone with the lovely Maria, I realize that we are, in a sense, victims of the system. We are at the mercy of some faceless entity which makes the rules its ever-loyal, unquestioning underlings must adhere to.

So I sit, stuck with a car the insurance company says is too expensive to repair, yet worth too little to provide a cash settlement large enough to buy one of a comparable year and model.

And all arguments fall on deaf ears because the insurance company's rules provide for what it – and it, of course, has a vested interest to pay out as little money as possible – deems is best for the customer.

Nowhere, it seems, in the insurance industry's rules is there anything akin to human compassion, reason and discretion. In fact, acting in a compassionate manner, if it means going outside the company's commandments, places an employee in an equally difficult position.

So why are we paying so much money to insurance companies and yet have so little say about how they are operated?

And if the average customer, whose rates are usually raised after an accident anyway to recoup the cost of a claim, is not costing the insurance companies money, who is?

I always thought that having insurance meant that if you were in an accident, you would never be left without a vehicle. Either your car would be repaired or it would be replaced.

In my case, neither is happening. The company says my car is too expensive to fix, and at the same time it is not worth enough to provide a settlement that would allow me to purchase a vehicle of the same model and year in comparable condition.

Maybe I have, after paying $10,000 or more over the past 10 years into insurance, acquired a romanticized role of what insurance companies are for – that they are there to help the customer.

I had envisioned insurance companies to be warm, friendly, caring, benevolent entities. But, when push comes to shove, they are no different than other cuthroat businesses that have become the norm in the 1990s.

My insurance company has insured me – insured me much grief, countless hours on the phone pleading for mercy and compassion,and a pocketful of change which won't even come close to purchasing the type of wheels I had been driving.

That is not to say people working for insurance companies are cold and heartless. If my adjuster was any more kind and understanding, she likely wouldn't be on this planet.

But the long and short of it is, she is not paid to ensure that I get the most bang for my insurance dollars. She is paid to ensure the requirements of her company are met in the best possible way for the company.

So when it comes to fixing a car that is a person's sole purpose of transportation, and has been for years, or offering a bit of tokenism in the form of a cash settlement, the tokenism is the route of choice.

And I am not the only one with the perception we are being victimized. As I talk to people about my insurance nightmare, I hear similar stories over and over again.

So what have we done to deserve such a seemingly inhumane system? Are we all just bad drivers who deserve to pay outrageous insurance premiums every year?

Or is the insurance industry simply a government regulated cash cow, an easy money maker for people with cash and a little bit of business savvy?

Maybe it is time we all began calling our MPPs and demanding answers, like where all our hard-earned dollars are being spent by insurance companies?

I don't think it is on the average driver.

Dilcas gu Brath

Cemeteries

Highland Paths

by Ken McKenna



Some people don't like talking about death or cemeteries. I don't blame them. I don't like dwelling on morbid subjects either, but cemeteries are different, particularly for those who are interested in history. I like visiting cemeteries. I like their peacefulness. I like reading the gravestones and thinking about what stories must lie behind each name. In an old county like Glengarry, so much background is buried with "the blessed dead in the green hills".

When I was young we lived in my grandfather's house on Côte des Neiges in Montreal, across from the cemetery. As children, we played games near the tombstones and never felt any fear. We knew that it wasn't the dead who caused trouble. There was a large pond in the cemetery with a miniature house on a little islet where the cemetery superintendant kept ducks. We fed them bread crusts and caught catfish with home-made rods and lines. We had picnics in the woods there. We played ball in the open fields along Côte des Neiges. We splashed through the stream grandly named "the Rainbow River", which rose on Mount Royal and meandered through the lower reaches of the cemetery to the mill pond at the old Smith house at the corner of Decelles Avenue. At one time, that stream stretched through what is now Snowdon and Côte St. Luc and emptied into the St. Lawrence somewhere between Ville St.Pierre and Lachine. It's all underground now, and the miller's house has been moved to the north gate of the cemetery. I have relatives buried all through the cemetery. My father and mother lie opposite the tomb of Thomas D'Arcy McGee, the only Canadian politician assassinated (by a fellow-Irishman) because he preached that all who settled in this country should leave their old differences and divisions behind and join together to build a country where justice and freedom would prevail, with respect for all customs and creeds. He was our family hero.

Here in Glengarry the first settlers were often buried without any permanent markers. Later, marble tombstones were sometimes erected, but the winters here are too cold for marble and it doesn't last. Only granite can withstand the Canadian climate and all monuments are now made of it. Another problem with identifying early cemeteries is that until churches were built with proper graveyards, the dead were interred in many different places. There are small pioneer burial grounds throughout Glengarry, some overgrown and forgotten, some still cared for and some newly discovered and now being restored. One such graveyard is just south of Maxville on the 17th concession, Indian Lands, on the Donald McDougall-Fisher farm. Gregor McEwen and his brother Ken, among others, have been working for some time to fix it up and a sign identifying it has been erected. Donald McDougall, an ancestor of Gregor and Ken, was the first person buried there back in 1819. The last interment there was of Donald's wife in 1856. Other pioneer cemeteries are the McMillan burial site near Bainsville, another at Dalhousie Mills, and two at Lochiel. There are many more. In the early days, when roads were poor or non-existent, people were buried close to home in graves which were sometimes unmarked and forgotten when the original families died out or moved away. Sometimes a burial took place without benefit of clergy in the more remote areas of the county, with only the immediate family and close neighbors present to say a prayer. It must have been hard for a people who believed so strongly that they should lie among the dust of their forebears.

The Gaels have sometimes been accused of ancestor worship, but Christians worship God alone. There is a great difference between worshipping our ancestors and revering their memory. The poet Swinburne said: "I shall remember while the light lives yet/ And in the night time I shall not forget".

Letters to the editor

Health officer speaks out for non-smokers

To the editor,

Writing to the editor to explain an opinion contrary to the editorial position always risks starting a controversy. However, some statements made in "Smoking By-Law Not Best Answer" of the Aug. 30 issue of *The Glengarry News* need to be corrected.

The vocal minority are not the advocates of non-smoking. On the contrary. non-smokers are the silent majority. Unfortunately, only a handful of health and community-minded individuals dare to take a public position on the issue. For many years now, the non-smokers have outnumbered the smokers. Two thirds of the Canadian adult population are never smokers or ex-smokers.

Our own study conducted 10 years ago with the help of Health Canada revealed that in the five counties, close to 60 per cent of the population 20 years of age and over were non-smokers. Even more interesting and pertinent in the present case, the county of Glengarry had the lowest number of smokers of the five counties of Stormont, Dundas, Glengarry, Prescott and Russell and the City of Cornwall with only 24.5 per cent.

Unfortunately, the trend has not maintained itself for high school students. Surveys done in 1988 and 1994 show a 100 per cent increase, from 17.7 per cent to 27.9 per cent, in the number of teenage smokers in Glengarry County over the six year period. Paradoxically, the same survey also revealed that two-thirds of the student population found environmental tobacco smoke unpleasant.

The Ontario Health Survey completed in 1990 revealed that over 50 per cent of the smokers in the five counties wished to stop smoking.

Articles now coming out in the scientific literature indicate that, taking into consideration validation sales date reported for time periods sufficient for statistical analysis, clean indoor air policies do not appear to be associated with adverse economic effects on restaurants.

Everyone wants more business and a healthier environment. Have we ever considered that a clean air policy may actually have a net positive economic and quality of life impact on the town of Alexandria? Perhaps more people would be inclined to go to the restaurant more often if it was more pleasant. Perhaps the restaurateurs would spend less money in cleaning, painting, replacing table cloths and burnt upholstery.

Perhaps we could reach our young people by example, that smoking is not good for anyone. Perhaps our economy would fare better if we prevented untimely deaths or disabilities due to smoking: a premature death or disability does indeed represent an important economic loss in terms of knowledge and productivity, not withstanding grief and loss of quality of life.

I urge everyone to investigate the issue and look at the scientific evidence of the hazards of smoking on health, well being and economic conditions.

Thank you for the opportunity of voicing a majority opinion.

Sincerely,
Robert Bourdeau,
M.D., FRCS(C)
Medical Officer of Health

Palliative care conference Sept. 28, 29

To the editor,

Residents of Glengarry are invited to the upcoming Eastern Ontario Palliative Care Conference entitled "Palliative Care: A Partnership in Caring" Sept. 28 and 29.

The public has been invited to attend what should be an informative and inspirational evening lecture by Canadian author and playwright, Betty Jane Wylie. She will speak at Aultsville Hall, St. Lawrence College, Cornwall, Ontario on Thursday, Sept. 28, 7 to 9 p.m. Her lecture is entitled "Helping to Say Goodbye" and admission fee of $10 will be collected at the door. Also, tickets for this public lecture can be purchased ahead of time at the Sanctuary book store on Pitt Street in Cornwall.

Betty Jane will also be on hand to sign her books at the Sanctuary book store from 11 to 1 p.m. on Sept. 28.

The day long workshop on Sept. 29, Friday at the Best Western Parkway Inn will feature speakers on pain management, non-medical therapies, ethical decisions in terminal illness and grief expression. Dr. Larry Librach along with Dr. James McGregor, Dr. George Linn, Heather Davis and Betty Jane Wylie are a very high caliber of speakers and we expect an excellent response.

To register for this day workshop (registration is limited) or find out more information about the public lecture call Barbara Ann Zummach at 932-3300. Brochures are available for complete details.

Sharon E. Filion for
Barbara Ann Zummach

A place of happy thoughts

To the editor,

I've had many jobs in my life time, none greater than my children. All are different, all are caring and all are sensitive. My youngest child David, is learning handicapped in may ways yet he had shown me how to look at the beauty of nature in such a pleasant way. He sees things that others take for granted. He's shown me the beauty of a rainbow, the life in a new baby animal and the pleasure of a walk.

I feel a deep need to thank certain people who have touched both of us in the few years since moving to Glengarry.

There is a certain school with a fantastic love for "special children" right here in Glengarry, where caring and teaching is part of their very being. They teach English, Math and all the regular subjects but they remember that imagination, warmth and love go hand in hand with scholastics.

Martintown Public School is a place that will always bring happy thoughts to my mind. To David Irwin, principal, keep up the wonderful spirit that is in the halls when I visit. To Mrs. C. Harrison, LLD teacher and David's special person, keep up your tremendous work. Thanks to you, David had made so many gains in learning and even though some were small, they have helped him grow constantly and mature. To all of the other teachers and support staff that have touched David's days at Martintown, please continue your wonderful work.

I well know there are many days where the frustrations of teaching are present. Let me reassure you if at the end of a day, you can find the beauty in a rainbow, the prettiness of a flower, or the joy of a smile on a child's face, then you will know that your teaching has not been in vain.

I tip my hat to all of you.

Susan Stamm,
RR1 Glen Robertson

Leadership on rabies issue

To the editor:

The township of Charlottenburgh has shown leadership with their decision to require rabies immunization at the time of issuing dog tag licences.

The risk of a rabies epidemic from raccoons is real. Infected animals are approaching our borders at an alarming rate. Until the recent control of rabies in foxes, dogs and cats were the most common source of human exposure to rabies. We have reason to believe that domestic animals are likely to become infected by raccoons as they used to get infected by foxes.

We know that unless appropriately treated, exposure to rabies is unfortunately fatal.

Congratulations for your decision. It is a wise public health decision.

Sincerely,
Robert Bourdeau, M.D.,
FRCS(C)
Medical Officer of Health.

Ethnic heritage

To the editor:

Mr. Bellware's letter of September 13 upset me very much. Does he actually mean that nobody can be a "real Canadian" if he or she takes pride in a French or Scottish background? This sounds like the worst kind of "ethnic cleansing."

I would like to hear how he would explain Canadian heritage without reference to the French, English, Irish or Scots.

Glengarrians have defended Canada for over 200 years. Does Mr. Bellware claim that we are not "real Canadians" because we are proud of our roots?

Kay MacEachern,
Montreal.

Alexandria Masonic Lodge No. 439
A.F. & A.M. G.R.C.

We are preparing for our 100th anniversary on March 30, 1996.

Speak to your friends and family to help us celebrate this special occasion. Be a part in helping us prepare. We will be holding an **Informal Meeting** on **Tuesday, Sept. 26, 1995** at the Alexandria United Church Hall at 8:00 p.m. All welcome.

For more information telephone:
John P. Kitchen, 525-4680 (evenings) 38-1c

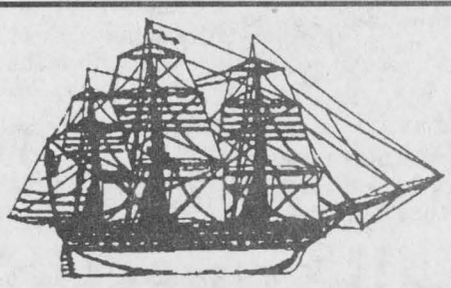

The Landings Restaurant
Creg Quay
Golf Tournament
Saturday, September 30th
Get a foursome together and join the fun!!
Heritage Golf Course and dinner at The Landings

Friday Evenings - Italian Buffet including Pizza
Saturday & Sunday Evening Buffets
Sunday Brunch – 11 a.m. to 2 p.m. 38-1c

Open Tuesday to Sunday from 11 a.m. to 10:00 p.m.
613-347-2416
Waterfront • Just East of Lancaster

LAROCQUE MEATS

– FREEZER BEEF–
Canada Grade A-1 Western Beef
¼ HIND 2.29 lb. | ½ SIDE 1.89 lb.
¼ FRONT 1.69 lb.
Ontario Government Inspected Pork
½ or WHOLE 1.29 lb.
Cutting and wrapping included
Custom cutting and wrapping 30¢/lb.

PORK LIVER Sliced 49¢ lb.

Can. Gr. A-1 Beef Lean GROUND BEEF 1.79 lb.
Can. Gr.A-1 Beef Regular GROUND BEEF 1.19 lb.
Canada Gr. A-1 Beef Regular BLADE ROAST 1.59 lb.
Canada Gr. A-1 Beef T-BONE STEAK 4.99 lb.
Canada Gr. A-1 Beef CROSSRIB ROAST 1.99 lb.
Maple Lodege By-the-piece BOLOGNA 99¢ lb.
Frozen PORK HOCKS 59¢ lb.
From our deli Sliced, lean COOKED HAM 1.99 lb.
From our deli, sliced PEPPERONI 1.99 lb.
Lanthier Whole wheat BREAD 675 g. 99¢ ea.

49 Anik, Alexandria 525-1818
We reserve the right to limit quantities

Chiropractic®
with SPRINGWALL®

SUPER SALE

LET'S TALK

Features	Benefits
• Continuous Coil Spring System	• Greater support resiliancy & durability
• Springwall Patented Edge Supports	• No-Sag Edge Support
• Super Center Support	• Extra support in the center 1/3 of the mattress, where most of the body weight rests.
• Layers of Quilted Felt and/or Foam	• For the Feel of Luxurious Comfort
• A Comprehensive Consumer Warranty	• For Your peace of mind

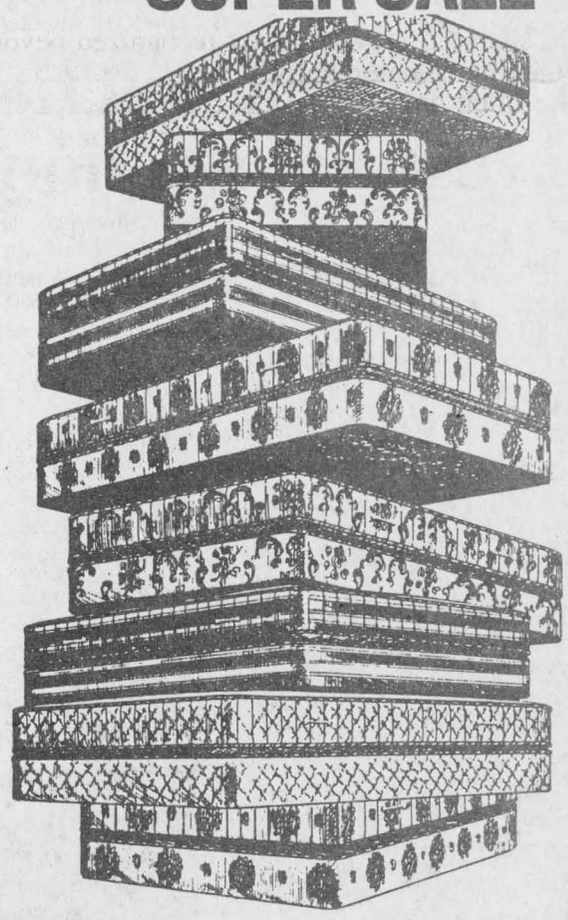

springwall®

SILVER	GOLD	PLATINUM
Twin $199 set	Twin $299 set	Twin $349 set
Double $269 set	Double $359 set	Double $449 set
Queen $299 set	Queen $399 set	Queen $499 set

FREE FRAME WITH THE PURCHASE OF EVERY SET

COUNTRYWIDE
MARCEL TV-FURNITURE
369 Main St., South Alexandria 525-3692

New Releases
"TRADITIONS" by James Lumbers

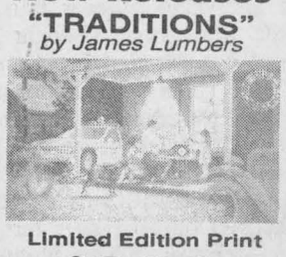

Limited Edition Print $200
"EVENING SKATERS by Trisha Romance



Limited Edition Print $320
Ask us about our lay-away plan and monthly installments
Kathy's Custom Framing & Gallery
113 Main St., Lancaster 347-7257
109 Pitt St., Cornwall 936-9398

Glengarry Key Travel
347-4000

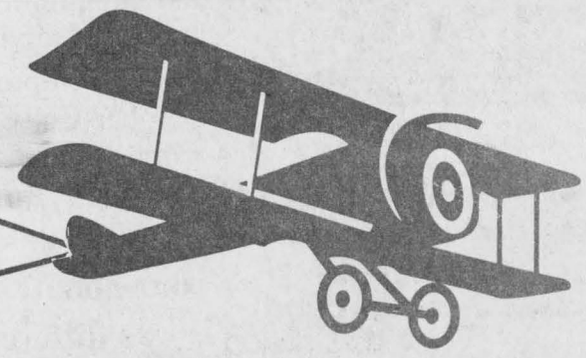

Weekend thefts in Charlottenburgh

Police Briefs

Overnight on Sept. 16 and 17, property from two Charlottenburgh homes was taken during a break, enter and theft.

Thieves stole jewelry and liquor from a Street Road residence and took a VCR, compact discs and a disc player from a Purcell Street home.

Stolen Coke

Money and drinks were stolen from a Coke machine overnight on Sept 17 and 18 after thieves had dragged it into a wooded area behind a Main Street business.

Police believe the suspects used an all terrain vehicle to drag the machine from in front of the business to the rear.

Man released

An Alexandria man was released from custody after he was arrested Sept. 12 for not appearing in court on Aug. 10.

Timothy Carter was originally charged with uttering threats and causing a disturbance.

Flying bolt

A large bolt flew150 feet and broke through a double pane window at a St. Paul Street residence after a neighbor had run over it with a lawn mower.

The bolt had fallen out of the lawn mower's hitch before the operator ran over it.

Court promise

A St. Bernadin man was released on a promise to appear in court after he was arrested Sept. 17.

Claude Lavigne will appear in Alexandria court in October in connection with a June 12 break and enter at a Derby Street residence.

Found property

Police found a small amount of stolen property in an abandoned trailer on McCormick Road Sept. 18.

The items were among the tools and musical equipment stolen from a truck box at a Bishop Street residence sometime between Sept. 16 and 17.

Police are still looking for the trailer's owner and are asking local residents to make sure they have not had a trailer stolen within the last few weeks and have not yet discovered it missing.

Protecting waterfowl

Crime Stoppers is asking for your help in conserving waterfowl populations in Stormont, Dundas and Glengarry this fall.

Poaching by unethical hunters can seriously deplete waterfowl resources.

These illegal activities include shooting birds and offering meat for sale.

Remember, Crime Stoppers does not have call display, and does not record conversations, you are always anonymous.

If you have any information on this or any other crime, you may be eligible for a cash reward of up to $1,000.

Remember, Crime Stoppers does not want your name, only your information.

Call Crime Stoppers at 937-8477 and for long distance calls 1-800-265-8477.

Maxville questions water petition

by Ron Holla
News correspondent

Concern about water supplies was the only issue raised during a public question and answer session concluding a public meeting held by the Village of Maxville council and the Maxville Chamber of Commerce Thursday.

Some area residents at the public meeting held to discuss village issues questioned the need to sign a proposed chamber petition urging action on inadequate supplies of water.

The petition, introduced by Jeannette Scott, chamber president, seeks to gauge the amount of concern in the village over the issue of well water deemed "unfit for human consumption."

Scott told area residents that the petition does not claim there are wells that meet this description, but rather seeks to determine the number of wells and water supplies which may fall in this situation.

One area resident stated he was opposed to the wording of the petition and believes it was important to determine if possible problem well sites identified are dug wells or drilled wells.

Councillor Russ Dewar said village council was only concerned about the health and safety of the children of the village and if the Ontario Clean Water Agency discovers that the village can solve the problem by individual wells, council would go for it.

"Why should we pay for a system if we don't need it?" he said.

Another area resident said he was concerned that people with drilled wells would have to support those people with dug wells if they have problems.

According to Marjorie Kampouris, water is an issue which has a direct impact on the future growth of the village.

Councillor Dewar added that quite a number of businesses are buying water and complaining of this to council. However he assured the audience that unless any water project is subsidized to 85 per cent, the village would not even consider it.

"We still need a study to determine our needs," he said. "A study doesn't commit us to anything."

Alexandria auction fees excessive: auctioneer

by Ron Holla
News correspondent

Charges of $100 for auction sales and $25 for garage sales currently sought by the town of Alexandria are "excessive" in the opinion of Ron MacDonell, owner of Glengarry Auction Services, in a letter presented to town council Sept. 11.

MacDonell who is also the reeve of Lochiel Township stated in his letter the town council may have failed to consider that people performing auctioneering services in any county must apply and pay for a license, that revenue from a garage sale is "hardly substantial enough to support a $25 license" and that the attraction of an auction or a garage sale brings more visitors to the town and extra business for town merchants.

"I would suggest a $10 fee for auction sales and $5 for garage sales would be more reasonable if any fee is necessary," he concluded.

Town council did not take any action on MacDonell's letter.

Lifestyle Program beginning

The Seaway Valley Lifestyle Program is beginning its Fall healthy lifestyle support program at the Osnabruck Senior Support centre in Ingleside, on Sept. 27 at 7 p.m.

Since our last program in April, many, many, Ingleside people have lost weight, lowered their cholesterol, walked a thousand miles and feel terrific.

Everyone is welcome to view videos of Dr. Neal Barnard, Dr. Caldwell Esselstyn and see Fit or Fat for the 90's.

Special guests will be from Smyth's Apple Orchard, the Home of the McIntosh Apple. Free cider and apple butter will be served.

SCRAP METAL

We pick up all
• METAL
• SCRAP VEHICLES
• AG EQUIPMENT, ETC.
Call Doug
Res.: (613) 874-2763
21-spk

DID YOU KNOW THAT...

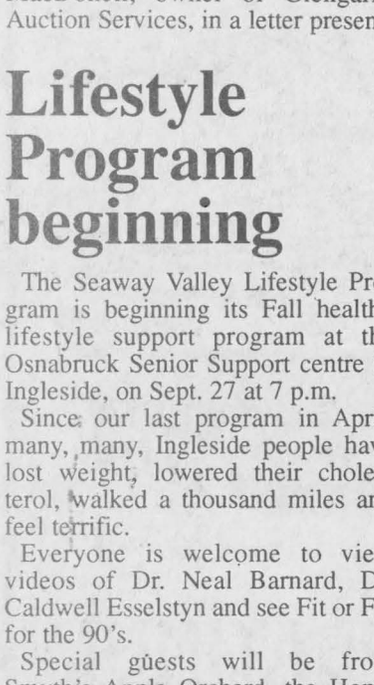

- the primary cause of vision loss is aging
- one in eight Canadian seniors has a visual impairment
- there are 101 blind and visually impaired individuals in Glengarry
- your donation ensures that the CNIB assists people within their own homes and community through a variety of services
- during September and October CNIB volunteers will be conducting a door-to-door fundraising campaign

Your donation makes a difference

CNIB The Canadian National Institute for the Blind Ontario Division

38-1c

CUT YOUR HYDRO HEATING BILL IN HALF

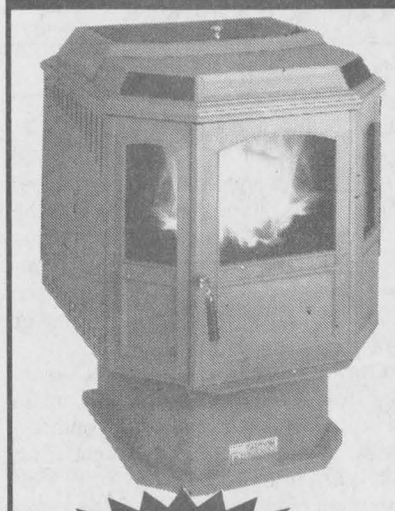

PELLET SPECIAL! Offer extended to Sept. 30/95 Delivery Available

with the
HARMAN
WOOD PELLET
STOVE
HARMAN STOVE COMPANY

•Advanced wood burning technology
•Clean non-polluting combustion
•Thermostatic controlled
•No chimney required
•Assortment of colors

SALES – SERVICE – INSTALLATION
WE ALSO SELL WOOD PELLETS FOR YOUR STOVE
GLENGARRY WOOD PELLET STOVES
Roger Jeaurond – 527-3028

Classifieds Get Results!

Booths, conferences on different topics; health, law, finance and more...
Come see what is offered for the elderly in the three United Counties
Cornwall Civic Complex September 26, 27 and 28, 1995 from 10:00 a.m. to 9:00 p.m.
Admission $2 per day or $5 for three days.
For more information or to reserve your tickets contact Natasha or Geniev at 932-9106



Des kiosques, des conférences sur différents sujets; santé, finance, lois etc... Venez voir ce qui est offert aux aîné-e-s dans nos trois Comtés Unis
Centre Civique de Cornwall les 26, 27 et 28 septembre de 10h00 à 21h00
Entrée: 2$ par jour ou 5$ pour 3 jours
Pour plus d'informations ou pour réserver vos billets veuillez communiquer avec Natasha ou Geniev au 932-9106

Sponsored by: / Parrainé par:

Centre
Charles-Emile Claude
Centre polyvalent des aîné(e)s Inc. (613) 932-9106
1150, chemin Montréal, Cornwall (Ontario) K6H 1E2

Conference Schedule/Horaire des conférences

Hour/Heure	Tuesday/Mardi 26	Wednesday/Mercredi 27	Thursday/Jeudi 28
10:00 a.m.	Gras et Fibres dans votre assiette	Alzheimer Français	Promouvoir l'autonomie à domicile
11:00 a.m.	Pension de Vieillesse	Alzheimer English	Wills & Power of Attorney
1:00 p.m.	Vitamins in Salads or in Pills	A déterminer	Canadian Customs
2:00 p.m.	Life Line Français	To be determined	Fat & Fibre on Your Plate
3:00 p.m.	Canada Pension Plan	S'adapter et prévenir l'incontinence	Testaments et procuration
4:00 p.m.	National Trust	Coping with and Preventing urinary incontinence	Douanes Canada
6:00 p.m.	Caisses populaires de Cornwall et d'Alexandria	Police (Français)	Police (English)
7:00 p.m.	Promoting Independence at Home	Life-Line English	Vitamines en salade ou en capsule

Watch for our Free conference Program Magazine

EXIBITORS / KIOSQUES

Aide aux Survivantes d'Agression Sexuelle
Alternative to Institutional Care for Seniors
Association Canadienne - Française de l'Ontario
Banque Royal Bank
Bons Voisins
Eastern Ontario Health Unit
Caisse populaire de Cornwall et d'Alexandria
Canada Pension Plan
Canadian Customs
Canadian N.I. for the Blind
Centre Action Bénévole SDG
Centre Charles-Emile Claude
Centre de Santé Communautaire de l'Estrie
CFLG - CJSS - CHOD
Clinique Juridique
Conseil de Vie Française
Croix Rouge
Douanes Canada
Dr. Dubuc Optométriste Optometrist
Emergency 911
Fern's Travel
Firefighters
Fond. des Maladies du coeur
Gala des Aînés
Glen-Stor-Dun lodge
Good Neighbors
Heart and Stroke Foundation
Info-Action
Institue N.C. pour Aveugles
Investors Group Services
J'Aime Apprendre
Jolly Tours
Lahaie & Sullivan Legal Clinic
Life Line
Madelaine's Mastectomy Boutique
Mental Health Services
Michel Mayer Denture Clinic Denturologiste
Ministère de la Santé ONT.
Ministry of Health (ONT.)
National Trust
Palliative Comm. Care
Para-Med
Pension de vieillesse
Plan Urgence 911
Prof. Hearing Services
Police
Pompiers
Red Cross
Respircare
Seaway Senior Citizens 1201
Services de Santé en français
Services en Santé Mentale
Sexual Assault Support Services
Société Alzheimer Society
Société Franco-Ont. d'Histoire et de Généalogie
Soins Palliatifs Comm.
VersaCare
Victorian Order of Nurses
Villa St. Joseph Villa

Bike for stroke looking for teams

Business Beat

By Joe Banks, 525-2020

It's the Heart and Stroke Foundation's Big Bike Ride for Stroke and it's coming to Alexandria on Saturday, Sept. 30.

The ride needs your support. The Big Bike Ride for Stroke is a pledge-based, community event that's novel, wacky and encourages team spirit. The money raised from this event will help in the fight against stroke, Canada's most neglected disease.

This Big Bike is a 30-seat bicycle that your team of 29 can ride (a driver is provided for safety purposes). All you need to do is select a team captain from your organization, have him/her recruit riders (which can include family members – age limit of 14 years) and have them collect pledges. A minimum pledge of $50 per rider is required to ride the Big Bike and participants can earn great prizes along the way. The more money you raise, the more prizes you will receive. As well, for every $100 you get in pledges, your name will be entered into a draw for a one week vacation package for two in sunny Mexico, including air fare and accommodation.

Be sure to involve your company in this important event. A sign displaying your company name will be attached to the back of the bike showing your community involvement – great for publicity. The winner of the 1995 Ride for Stroke Corporate Challenge (organization that raises the most money) will receive a trophy with their organization's name engraved upon it, which they can proudly display for one year. If you don't feel the Corporate Challenge is for you, you can still enter a team to just have fun. But remember, all pledge rules still apply.

If you have any questions, you can call the coordinator G. W. Goodfellow between 8 a.m. and 4 p.m. at 525-2258.

Lochiel

Council Briefs

The following are among the items discussed at a Lochiel Township council meeting Sept. 14.

Zoning meeting

Lochiel Township council approved advertising a public meeting regarding a zoning change of Lot 27, Concession 9 on Highway 34 from Agriculture Resource to Agriculture Resource Special Exception at their Sept. 14 meeting.

The public hearing for all affected people will be held Oct. 10 at 7 p.m., council decided.

McCormick road tender

Tenders were closed and a tender for the provision of gravel for the McCormick Road in the amount of $58,000 was awarded by the Township of Lochiel council to Glengarry Aggregates.

Resignation

Councillor Armand Paquette has resigned as the Township of Lochiel's representative on the Glengarry Memorial Hospital Board and Councillor Peter MacSweyn will take his place as of Sept. 14.

Recreation committee needs volunteers

by Ron Holla
***News* correspondent**

The Maxville recreation committee is launching a cry for help, Steve Titus, manager of the Maxville Sports Complex and member of the recreation committee told area residents at a public meeting Sept. 14.

"We're desperately looking for volunteers," Titus said. "The present members are all burned out, all toast."

Titus said that since 1994 there have only been four to five volunteers to help organize events such as Canada Day, the Pumpkin Festival and the Santa Claus Parade.

"It's time to turn it over to new people with new ideas. It would be very disappointing to lose the work already done if no one came in."

Recreation to Titus is more than soccer and baseball. It can also mean festivals, walking routes, biking routes and other activities which can benefit the community.

"People could come to us if they're looking for seed money or help with administrative matters if they want to get events going," he said.

People interested in helping out the recreation committee are asked to contact Titus at the Sports Complex.

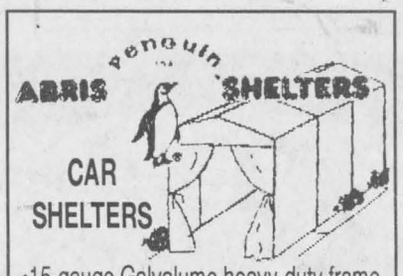

•15-gauge Galvalume heavy-duty frame
•Fabrenne high standard cover
•Extra strong anchors
•Reinforced roof structure
•6½ ft. door clearance

EASY INSTALLATION

ROY'S POOLS

Sales and Service since 1956

410 Seventh St., Cornwall

933-0411

36-1c

Church-On-The-Hill
Alexandria United Church

EVERYONE WELCOME

This message courtesy of Hope Holdings (Alex.) Ltd.

Alexandria pressured on sewage sludge removal

by Ron Holla
News correspondent

The Ministry of Environment is pressing Alexandria for an updated work schedule on the removal of sludge from the Alexandria sewage lagoon, Marc Roberts, senior environmental officer with the ministry, told members of council in a letter at their Sept. 11 meeting.

Councillor Fern Seguin told council that there was "an urgency to complete the project as far as the ministry was concerned." He added that the deadline of Sept. 15 as requested by the letter didn't leave council much time.

"Even if we have to the end of the month, it is still short notice," he said.

According to Councillor Roger Lemieux, the prime objective of the entire process is to improve the town's effluent.

"This is the objective," he said. "the ministry's only concerned about this."

Golf club wants to hook up to Alexandria's sewage system

by Ron Holla
***News* correspondent**

The Glengarry Golf and Country Club is considering approaching Alexandria for hookup to the town's water and sewer systems, Mayor Grant Crack told members of council on Sept. 11.

"They told me they are taxpayers and they wish to hook up to the sewer system," he said.

Councillor Roger Lemieux said the expected amount of extra waste in the system would amount to the equivalent of a restaurant operation, but he wondered about the relation of the golf club's request to the freeze currently affecting the town.

Council took no action with councillors agreeing that no action could be taken without a formal request from the golf club.

FALL PIANO SALE



SUPER DEALS On ROLAND, YAMAHA

And The New
YAMAHA CLAVINOVA
Digital Piano

37-1c

Check Them Out today at Cornwall's No. 1 Music Store

MELODY MUSIC CENTRE
104 Pitt St., Mall Since 1963 933-0205

VISA MasterCard

THINK Results! THINK Classifieds!
Deadline 3 p.m. Monday

ANNIVERSARY SALE



RICHARD RANGER

From Now Until Sunday, Sept. 24

TERRIFIC SAVINGS THROUGHOUT THE STORE

PLUS

Hundreds Of Roll-Ends At Liquidation Prices

Here are some examples of our savings

DESCRIPTION	Size	M.S.R.P.	Our low price	SUPER SALE
Plum Commercial	11'9"x12'	$239.00	$169.00	$89
Beige Commercial	16'4"x12'	$219.00	$159.00	$109
Mauve Commercial	22'10"x12'	$259.00	$199.00	$139
Orange-Black Print	32'x12'	$639.00	$449.00	$249
Grey Loop	18'x12'	$319.00	$239.00	$149
Aqua/Grey Loop	12'x12'	$259.00	$199.00	$159
Green/Burg. Commercial	20'6"x12'	$409.00	$329.00	$219
Multi-Colored Commercial	14'10"x12'	$279.00	$209.00	$159
Cream Color Barber	10'x12'	$259.00	$199.00	$129
Burg. Commercial, 28 oz.	19'x12'	$269.00	$209.00	$149

DESCRIPTION	Size	M.S.R.P.	Our low price	SUPER SALE
Multi-Colored Commercial	12'x12'	$239.00	$189.00	$139
Celery Green Commercial	18'11"x12'	$279.00	$219.00	$149
Multi-Colored Commercial	6'9"x12'	$149.00	$109.00	$69
Grey/Blue Shear Commercial	8'9"x12'	$199.00	$149.00	$99
Green. Commercial	5'10"x17'6'	$129.00	$99.00	$59
Grey Splush	10'5"x12'	$189.00	$149.00	$98
Beige Twist	8'x11'	$199.00	$169.00	$129
Blue Marquis Twist	8'11"x10'6'	$209.00	$179.00	$135
Off White Loop	7'x10'8"	$109.00	$79.00	$39
Off White Splush	7'10"x11'	$179.00	$129.00	$89

Cash and Carry

OPEN SUNDAY Sept. 24 9 a.m. - 4 p.m.

CARPET Starting at 4.79 Sq. Yd.

NO WAX VINYL FLOORING From 4.95 Sq. Yd.

ENTER OUR DRAW You Could Win a EUREKA VACUUM

Tapis RICHARD RANGER Carpet Inc.

360 Main St. South VISA Alexandria MasterCard 525-2836

Village of Maxville

Council Briefs

The regular monthly meeting was held on Sept. 12 at 7 p.m. when the following business matters were transacted. Councillor Holmes was absent.

Local ambulance service

After his letter was read, Gaetan Ravary of the Alexandria Ambulance Service will be invited to present an emergency services proposal to council.

The proposal to have an ambulance service located in the village was turned down in 1991. Approval has been received from the municipalities of St. Isidore and Roxborough Townships for the Alfred Ambulance Service to locate here, providing the criteria can be met.

Snow removal

Members of council decided to purchase a snow plow from the counties and hire an operator for it.

An advertisement will seek the services of a snow blower and two trucks for snow removal.

An oversight corrected

While the Maxville Manor has owned land on the west side of the creek, a small strip was never annexed from Kenyon township.

A hydro bill soon ensured this bylaw passed.

Municipal Conference '95

Reeve George Currier indicated the importance of members attending a conference in Kingston on Sept. 27 to 29.

A bylaw was passed permitting members to attend two conferences this year. Previously, the allowance was one conference for members each year.

Changes in fire fighters roster

Approval was given for the appointment of Thomas Bill to the fire department while five members have resigned.

Mike Marion for health reasons, Gerry Laforest and Ron McDonald because they have moved from the village and Perley Lewis and Hugh McLennan for personal reasons.

Other matters

•A request to fill in the ditch on Carr St. in front of two lots recently purchased will be investigated;

•There will be a special leaf collection early in November for those unable to compost;

•Jeannette Scott, president of the Chamber of Commerce was present for consultation on the plans for the public meeting on Sept. 14;

•Council agreed to pay $100 towards the cost of the brochures distributed by the North Glengarry Economic Development Group at the Glengarry Highland Games.

Lessons may not always come from books

School activities can give students a rounded education

Lynn McCuaig
***News* reporter**

Starting a new school can mean more than just pencils and books, it can mean finding an interest you never knew existed.

And for the 92 Grade 9 students who attended Ecole Secondaire Regional Glengarry's club event last Thursday, the exposure could introduce them to a hidden passion or just give them a chance to share an interest they already had.

As part of their Grade 9 introduction day, ESRG put together over a dozen booths to acquaint new students with activities and clubs they can participate in while at school.

"The more you participate, the more you enjoy it here," teacher Jean-Claude Larocque said.

Not only can activities make their education more interesting, in some cases, clubs can help students to set goals for their future.

Martin Chenier joined the Caf, Chantant at a Grade 9 activity day three years ago. Now the Grade 12 student is planning to turn his acting hobby into a career.

Chenier, who has performed locally and on tour in New Brunswick with the troupe, was one of the senior students on hand Thursday at the Caf, Chantant booth to share his experience with the young students.

"I didn't know that I could have done this," Chenier said.

"A lot of people here are full of talent and they just don't know where to put it."

But students didn't need to be actors or singers to become involved at the high school. Clubs ranged from computers to athletics to French cultural activities.

"This is the perfect day for these kids to know what they want," Chenier said.

Since students who join in activities in Grade 9 will most likely continue to participate throughout high school, Larocque said it's especially important for the new students to start now.

Even though the club fair did take up the morning portion of the activity day, it was only one part of the event.

Afternoon festivities included a catered lunch, and afternoon dance to help students get to know each other as well as prizes and a free ESRG tee-shirt.

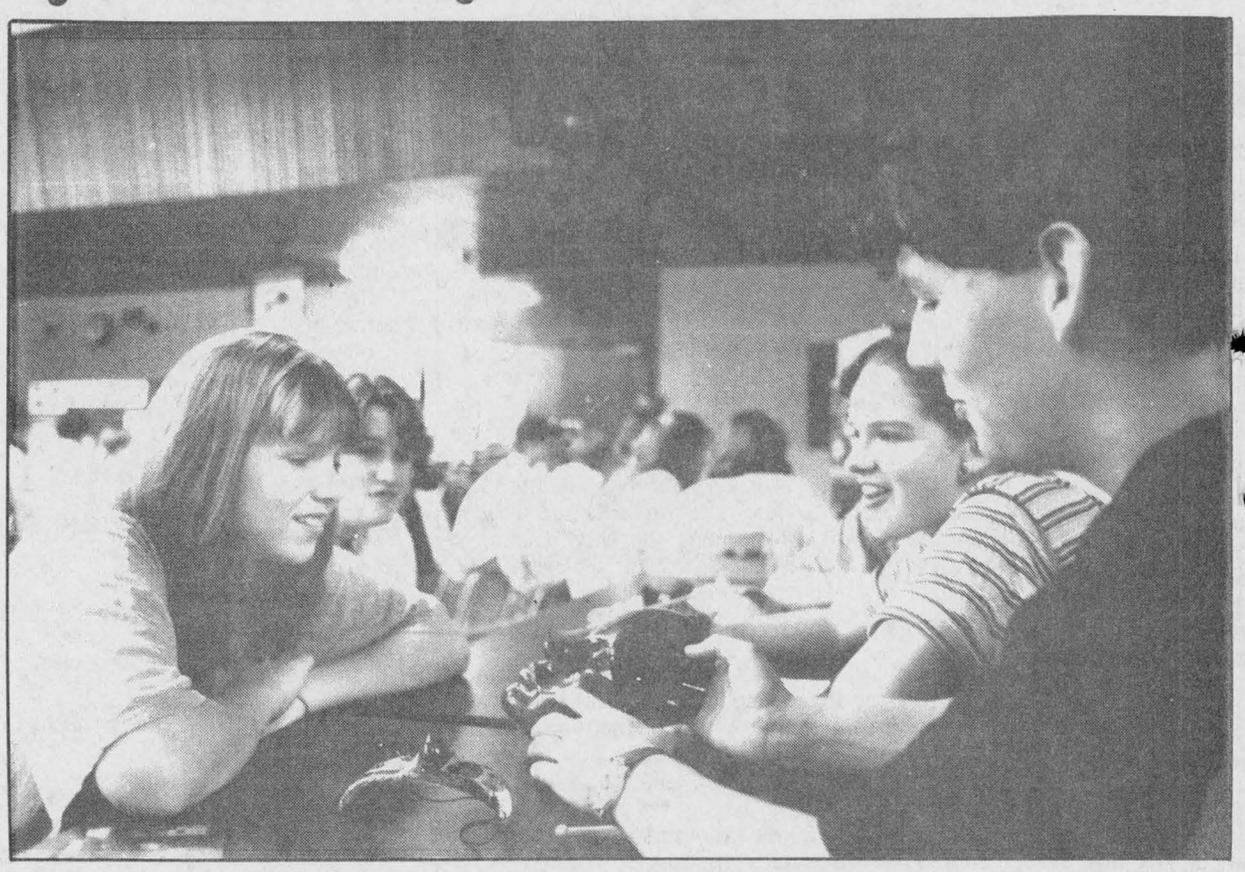

Martin Chenier (right) and Melanie Leduc (far right) of the Café Chantant show Grade 9 students Karine Jeaurond (left) and Mélanie Vachon (far left) masks the drama troupe has used during their performances. The masks were made by ESRG art students as a class assignment.

Staff photo - Lynn McCuaig

Maxville chamber urges people to shop locally

by Ron Holla
***News* correspondent**

Continue to shop locally and remember that local businesses are part of the community were the challenges Maryanne Kampouris, past president of the Maxville Chamber of commerce, told area residents attending a public meeting Sept. 14 at the Maxville Sports Complex.

The meeting sponsored by the chamber of commerce and the village of Maxville council served as an occasion to "give and receive information," Jeannette Scott, current chamber president, said in introducing the meeting.

Kampouris said one of her pet issues since moving to Maxville 10 years ago has been the promotion of local community economic development and working to keep it thriving.

"The role of the chamber is to make people more aware of businesses in the area and make business more aware of issues of the community as both benefit from the exchange," she said.

She added that she was surprised since joining the chamber at how much business is carried on the village and the surrounding areas.

"I've been surprised by home based businesses in the area such as computers and hairdressers," she said.

Taxation was one issue which touched the local business community, she said.

"One third of all the taxes collected in the village are from local businesses," she said. "Businesses carry part of the tax load."

Kampouris concluded by asking local residents to tell local businesses what they are doing so that they can improve their services and goods offered.

Jump Rope for Heart

The 1994-95 school year was the best yet for Jump Rope for Heart.

The Heart and Stroke Foundation of Ontario reports that 42 area schools (including more over half of the elementary schools in the three United Counties as well as two secondary schools) held events raising over $106,000 for Heart and Stroke research and education programs. There has never been a greater interest in the program, and never have so many schools in the area participated.

The volunteers in each school, including staff and parents are pleased with the revamped Jump Rope for Heart program, hailing the new Event Manual and materials as excellent tools in preparing for an event. Children enjoy the combination of music, activity and community service. Local French and English volunteer demonstration teams visited schools with exciting routines set to popular music, encouraging participation.

OPHEA (the Ontario Physical and Health Education Association) endorses the program and as Quality Daily Physical Activity becomes part of local school priorities Jump Rope for Heart is finding more supporters every year.

Schools are already signing up to hold a Jump Rope for Heart event during the 1995-96 school year and Heart and Stroke volunteers will be visiting the other schools to encourage them to get in on the fun, fitness and fundraising.

The Heart and Stroke Foundation extends a "hearty" thank you and encourages schools to "jump" on the bandwagon by holding a Jump Rope for Heart event this year.

G.I.C. BUYERS!
7.77%
100% Govt. Guaranteed Stripped Bonds

BLAKE HAMBLETON, B.A.
Financial Advisor
MIDLAND WALWYN
BLUE CHIP THINKING™
938-7777
™BLUE CHIP THINKING is a trademark of Midland Walwyn Capital Inc. Member – Canadian Investors Protection Fund PEI bond maturing 22, June, 2000, semi-annual yield 7.63%. Subject to change and availability. 38-1c

Antiques & Collectibles in a Victorian Country Home
Fine selection of antique furniture and unique collectables, jewellery. New pieces every week.
NEW: Antique refinishing supplies, stains, oils, waxes, as well as brass hardware of all kinds.
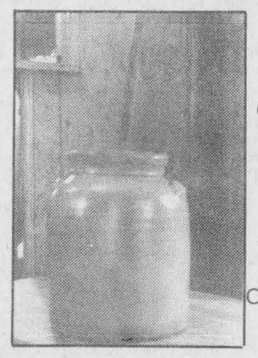
Come, browse & enjoy the beauty of carefully restored or primitive antiques on display.
OPEN:
Thursday to Sunday
Noon to 6 p.m.
Other times by chance or appointment
SWEET NOSTALGIA
132 High St. (Route 34)
Vankleek Hill, Ont.
(613) 678-5367

SPECIAL BIRTHDAY WISHES
BIG 50
Popular Laggan school teacher,
Ms. AUDREY NIXON-MacLEOD
Audrey, you can't claim to be 39 anymore.
Best Wishes from your friends and relatives in Cape Breton, Nova Scotia and your brother-in-law, Harold
38-1c

Beauty is our priority
NOW YOU HAVE TWICE THE ATTENTION AND EXPERTISE

Nathalie Trottier
Esthetician

Rachelle Menard
Owner /Esthetician
Nathalie Trottier has joined Rachelle to provide a better service to her customers and she invites them to come and see her
• Facial • Manicure • Pedicure • Fiberglass Nails • "Parafin" Treatment for hands and feet • Eye & Neck Treatment
• Eyebrow Tweezing • Waxing • Body Treatment • Make-up Application • Tweezer Electrolysis • Bilingual Services • and much more
HOURS: Mon-Wed-Fri 9am to 5pm; Tuesday 9am to 9pm; Thursday 12pm to 9pm; Saturday 9am to 1pm
ESTHÉTIQUES ESTHETICS Belle Face
PRODUCTS: Alibi, Akileine, Ecrinal, Vitalevre, Vagheggi, Bain de rose
270, rue Main S. Alexandria, Ontario K0C 1A0
(Beside Dairy Queen) (613) 525-5924

DENTUROLOGIST CLINIC
CHRIS MARKOU
Licenced Denturologist
Fabrications of DENTURES, PARTIALS and IMPLANTS
Repairs on Same Day 11-tf
Res: (613) 938-7721
Bus: (514) 269-2295

Leon's SINCE 1909
CLOSED!
TO THE GENERAL PUBLIC
This Friday to get ready.
OPEN
THIS SATURDAY and SUNDAY
For what may well be
THE BIGGEST TWO DAY EVENT EVER HELD
By any furniture retailer in Canada!
Leon's SINCE 1909
CANADA'S ONLY FURNITURE SUPERSTORES
LEON'S FURNITURE AND APPLIANCES
✓No extra charge for delivery to Cornwall and area
Mon. to Wed., 9-6; Thurs. and Fri., 9-9, Sat., 9-5
136 Fourth St., East Cornwall 932-2684

Church's fall bazaar outgrows home

Lancaster

by Janice Montreuil

347-2420, fax 347-7464



Keep in mind the hymn sing and musical concert scheduled for Sunday, Sept. 24 at 7:30 p.m. at St. Andrew's Presbyterian Church in South Lancaster. A coffee fellowship hour will follow. Admission is free and all are welcome.

* * *

St. Andrew's Presbyterian Church in South Lancaster is holding a turkey supper on Tuesday, Sept. 26 from 4:30 to 7:30 p.m. The cost is $8 per adult, $4 for children under 12, and free for children under six years of age. All are welcome to attend.

* * *

A small update on events being held for Legion Week at Royal Canadian Legion Branch 544 in Lancaster.

On Tuesday, Sept. 19, Branch 544 will travel to visit Alexandria Branch at 8 p.m.

On Wednesday, Sept. 20, fun darts will be held at the branch beginning at 8 p.m.

On Thursday, Sept. 21, Alexandria will be visiting Lancaster.

Members are encouraged to attend and give them a good welcome.

On Friday, Sept. 22, a casino night will be held with turkey and ham draws beginning at 7 p.m. Beans and buns, for a nominal charge, will be available beginning at 6:30 p.m. Admission is free and all adults over 18 years are welcome. Games of chance are being played.

* * *

Don't forget the turkey and ham bingo sponsored by Knights of Columbus No. 8715-Lancaster and scheduled for Sunday, Oct. 1, at St. Joseph Parish Hall at 7:30 p.m. Admission is $1 each and $1 for seven cards. Proceeds go to K of C charities. All are welcome to attend.

* * *

It began six years ago and has been bigger and better each year. So much so that this year's Fall Bazaar, sponsored by the Community Protestant Church, will be held in the Legion hall on Oak Street to ensure a better presentation of the many beautiful crafts available for sale.

The first weekend in November has once again been set aside as the date for this event, Nov. 3, from 7 to 9 p.m and Nov. 4 from 10 a.m. to 3 p.m.

This is the only one of its kind held in Lancaster.

There is still some available space for any local crafter or organization who would care to participate and Sheila Urquart at 347-2262 is the person to call to reserve a spot.

Watch this column for more details as plans are developed.

* * *

Members of the Area Quilters group are reminded of a change of week for their regular monthly meetings. They will now be held the first Tuesday of each month at 10 a.m. at St. Andrew's Presbyterian Church in South Lancaster.

* * *

At the recent parish supper held at St. Joseph Church in Lancaster, winners of a basket of cheese were Melanie Sommers, Fearman Sauve and Jeannette Vanderburg. Steven Deychek of Montreal won the quilt raffle.

* * *

St. Joseph Church was the scene of two baptisms on Sunday, Sept. 10. Baptized were Ashly Wendy, daughter of Wendy (Stacey) and Richard Pizio. her godparents were Yves Gagnon and Irene McPherson. Brittny Monique, daughter of Rachel (Kohlanberger) and Paul Lapierre. Her godparents were Pasquale Sanseverino and Monique Lapierre.

* * *

Ecole St. Joseph in Lancaster would like to welcome all the new families to the school with a big heart. It is a pleasure to see the progressing number of students in this family school. Parents are welcome to come and visit and help in the school at any time – it is "your school".

The new personnel for this year are Mrs. Julie Rouette-Hope, Pre-Kindergarten and Phys. Ed.; Pierre Sauve, Kindergarten; Lorraine Lemire, Grade 1; Carole Simard-Coulombe, Grade 2 in the a.m. and Grades 2 and 3 in the p.m.; Sylvie Valade-Claude, Grades 3 and 4; Diane Saucier, Grades 4 and 5 in the a.m. and Grades 5 and 6 in the p.m.; Carole Poirier, Grades 7 and 8 in the a.m. and Grades 6, 7 and 8 in the p.m.; Therese Lalande, resource teacher; Brigitte Lefebvre, music teacher; Gisele Decoeur-Lafrance, principal; Richard Pilon, janitor, Pierre Rose, secretary and Father Rudy Villeneuve, priest.

The school would like to send appreciation to this special priest who recently celebrated a fantastic mass for the students to open the school year. A pat on the back is also sent to the teachers and staff for their welcoming reception which included donuts and juice and to organizers Richard Pilon and Daniel Cholette for the corn roast which the children and parents enjoyed immensely.

* * *

Vacation Bible School was held Aug. 21 to 25 at St. Andrew's Presbyterian Church in South Lancaster with 70 children in attendance.

This children's ministry, begun here 27 years ago, is now supported financially by all of the area churches, with the teachers and leaders drawn from several denominations.

Together they brought Bible stories to the children, helped them make some great little crafts, and had a wonderful time teaching them songs.

A variety of wholesome snacks were served and the "kitchen ladies'' were greeted enthusiastically each day as a new and different surprise food appeared.

The week ended with a concert for family and friends – a time for the children to share what they had learned in joyful song.

Everyone was invited to stay for lunch afterwards. The total offering for the week, $277, was sent to Convenant House, a shelter for troubled and abused children and teens. Praise goes to all of the leaders and to all who helped in any way, as well as to the churches for their continuing support. Without all of you, it just would not happen.

* * *

I had a phone call today from a local lady concerning a found doggie. It is a male Labrador, approximately five months old, white with a touch of brown coming in. The puppy was found in Lancaster yesterday. If you have lost this puppy, please call Debbie at 347-1717 or 347-3470 and leave a message on the machine. This correspondent hopes someone will call as this is the time of year that many unfortunate pets get dropped off by summer people in such an irresponsible way.

Le Centre Culturel
"Les trois p'tits points..."
vous présente
"EN BREF"



Groupe Franco-Ontarien
Leur musique est un métissage de folk, de blues, de jazz et de rock acoustique
Yves Doyon, Martin Laforest, Shawn Sasyniuk et Scott Aultman
Le vendredi 22 septembre 1995
Concert intime avec CHOD à 20h00
Spectacle à 21h15
au Centre Culturel, "Salle Richelieu"
280 boul. Industriel, Alexandria, Ontario
Admission: Membres: $6; n-membres 8$; étudiants 7$
Renseignements 525-3393

ALEXANDRIA OPTICAL
"A complete optical service"



EYE EXAMS • EYE GLASSES • CONTACT LENSES
Lochiel St. W. Alexandria 525-4340
28-tf

Our Annual Fall Sale Continues



$AVE
25% - 30% - 35% OFF
on our complete line of windows and doors
The Experts Make The Difference!
GREEN VALLEY VITRERIE•GLASS LTD
Hwy. 34 Green Valley 525-2704

CLASSIFIEDS GET RESULTS

THE BIGGEST $AVING$ OF THE YEAR!
DURING GM'S CANADA WIDE CLEARANCE

1995 LESABRE
St. #95-076
SAVE $4,221

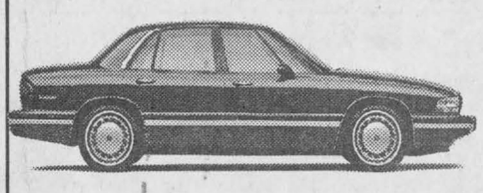

1995 BONNEVILLE
St. #95-307
SAVE $4,340



Come on in and make a deal.... and you'll discover for yourself why Roy's is the only dealership between Ottawa and Montreal to be recognized as one of the TOP TEN DEALERSHIPS IN CANADA! for Customer Satisfaction for three consecutive years.

1995 GRAND PRIX
St. #95-330
SAVE $4,013

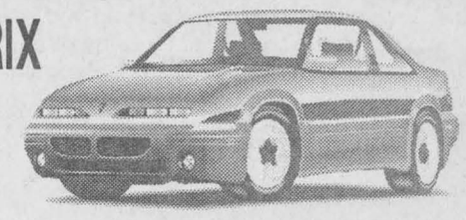

1995 REGAL
St. #95-048
SAVE $4,086



HURRY IN TODAY!!! There has never been a better time to buy,on the entire line of Pontiacs, Buicks, Cadillacs or GMC Trucks

Roy's
PONTIAC BUICK Cadillac INC.
GMC Truck Centre
THE PRESIDENT'S TRIPLE CROWN
YOUR TRIPLE CROWN WINNING DEALER
7 Time Winner of the President's Triple Crown
We treat you Royally
Nous vous traitons Royalment
Hwy. 34 Green Valley
525-2300
1-800-267-7173

Glengarry connection at library conference

Williamstown

by Sue Harrington
347-2279



If ever there was a time for the five doubleyouse, it is now. Normally the who-what-when-where-why thing ranks in the bottom layer of my little bag of tricks, a sort of extra pair of socks one takes along "just in case." But this week, it's desperation derby time! What happened in Williamstown while I was away? To whom? When was it? Where? Why? Were you there?

No doubt there are secrets I've missed that will never be made public now. Never to be read in the Williamstown News; never to make the ever widening circles of expatriate readership.

If you can be of assistance in answering these questions for next week's column, then please do. Otherwise read on for a community bulletin board clone.

* * *

But first! No matter where one roams, it seems there is always a Glengarry connection. During the past week, I attended a CARML (County and regional municipal librarians) conference at the Kempenfelt Conference Centre near Barrie. It appears, from conversations, that several of you have also been at similar events at the same place. In fact, Brian Keefe asked me to scout out the place for him as he is to attend a meeting there later in the month. (I give it four stars, Brian - the food is a gluttons fantasy come true!)

One day over lunch when we were casually trading home towns and I mentioned "Williamstown," a librarian said her cousin and his family lived there and did I know them. I do indeed know Penny and Don McDonald, I told Margaret Scott.

Also in attendance at Kempenfelt (though not with the librarian's group) was Bob Sicard, formerly of Treehaven. He was entertaining a group of his employees with UPI.

Last, but never least, there is apparently a Williamstown connection with the lands around Kempenfelt Bay. Big John LeBourgne McDonald (brother of Finnan the Buffalo and Col. Big Jim) and a progenitor of Arhibald MacDonell, qualified for a substantial amount of land around the bay on Lake Simcoe in post UEL grants. Big John is buried at Newmarket, Ont., and, according to a local historian, "There is a story there waiting to be told."

* * *

The conference was very valuable to me as supervisor of the Williamstown Library. Besides restoring the enthusiasm level to a new high, the many tips received will be put to good use at our branch, possibly resulting in a "new look."

Libraries are certainly at a crossroads these days with so many reference works now available on CD ROM. There were two schools of thought at the conference: Those who see the roles of librarians disappearing as people are able to access information themselves from terminals at the library, and those who welcome the rapid advances in technology and say that librarians will still be required, if only to guide customers to the information for which they are searching.

An interesting dilemma, but not one likely to surface here in Williamstown for awhile yet!

* * *

Not just the schools are back in business these days. The local seniors' clubs have been partying recently as well.

The Glengarry Community Club, which meets at the Charlottenburgh Recreation Centre, held an Open Euchre on Sept. 13. Ladies High went to Margaret Kennedy. Shirley Lizotte was second, and Kay Theoret, third.

Men's high winner was John MacMaster. Gerald McGillis was second, while Leo Lauzon was third.

It was Olive McCreary who took the door prize, with 50/50 ers, Alda Major, John MacMaster, Clarice MacPherson(2), Myrtle McMillan, Bill McMillan(2), Mary Rose Pilon, and Rita Poirier going home with smiles on their faces.

The club's next open euchre will be held Wednesday, Oct. 11 at 1.30 p.m. and you are all invited to attend.

* * *

The Friendly Neighbors returned after a summer hiatus with a birthday party in honor of four of their members: Rita Lauzon, Annette MacDonald, Duncan MacDonald, and Isobel Larocque. Annette Chretien was the cake-maker for the occasion.

Birthday girl Rita Lauzon won at cards, as did Cecile Leblanc, Leo Lauzon, and Roger Pilon.

Eleanor Gibson claimed the door prize, while Rena Major, Ileen Latreille, Delia Lafrance, Leo Lauzon, and Rita Poirier, were all 50/50 prize winners.

* * *

It was a smorgasbord of courses for Picnic Grove WI members as they met at the Lan-Char Medical Centre on Sept. 12. Outlining the "food for thought" courses available to them was Bev Hincks of Williamstown who is the co-ordinator for ENCORE from St. Lawrence College.

One of the courses being held locally is "Canadian Short Stories" which is being taught by Williamstown's Joan P. MacDonald at the Lan-Char Centre in Lancaster. Joan has been billed as being "back by popular demand." What further endorsement do you need?

Poems on autumn were read by some of the members, and then a sort of "roast" was held for Picnic Grove's President, Pat Carter, who is moving to St. Catharine's, Ont. Club members say they are very sorry to see her go, but wish her all the best.

Hostesses Sheila Wilcock, Carol Edwards, and Ina Byatte then served a delicious lunch.

* * *

Sheila and her husband, Dudley Wilcock, have recently celebrated their golden wedding anniversary. Our congratulations and best wishes are extended to you both.

* * *

The October meeting of Picnic Grove will be held on Oct. 10 at 8 p.m. at the Sir John Johnson Manor House (Williamstown Library). All ladies in the community are welcome to attend.

* * *

Williamstowners are also invited to our neighbors' church for dinner on Tuesday, Sept. 26, from 4:30 to 7:30 p.m. Wouldn't it be nice to have a meal cooked for you on a week night?

Members of St. Andrew's Presbyterian Church in South Lancaster are very good at supporting events in Williamstown. Let's reciprocate by attending their turkey dinner on Sept. 26!

* * *

Our sympathy is extended to Elaine and Clarence Robertson and Betty and Alex MacDonald and families on the passing of Elaine and Betty's father, Norman Lalonde, in Cornwall on Sept. 10. Mr. Lalonde was 93 years of age and was formerly a resident of the Paragon Road.

Betty and Elaine were further bereaved by the death of their sister-in-law, Aline Lalonde, wife of their brother, Jack, on Sept. 15. Again, we offer condolences.

* * *

Bridge Club scores are back on track for this week. First place in Sept. 13 play went to Penny McLeod and Marion McCuaig. Tied for second were Jim Campbell and Isobel Quail with Hanz Schulz and Garry O'Connell. Albert MacDonald and Margaret Kennedy were third.

* * *

All gardeners in the area are invited to the next meeting of the Green Thumb Horticultural Society, being held on Monday, Sept. 25 at St. Mary's Centre in Williamstown.

Speaker will be Elsa Hore, local gardener par excellence, and her topic will be "multiplications." No need for your calculators, though — Elsa will be telling you all about growing house plants from cuttings and will draw on her experience gardening for more than 50 years on three different continents!

Time of the meeting is 8 p.m.

* * *

Looking for hockey equipment, skates, uniforms, all those "start-up" money-gobblers for fall activities? Fret no more. Plan to attend Martintown Public School's Exchange Night next Wed., Sept. 27, 6 to 8 p.m. in the school gym. Call the school at 528-4423 for info on how you can buy, sell, or trade!

Meet the teacher night tonight

Martintown

by Martha Merchuk
525-4177



A general meeting of the UCW was held at the home of Helen Robertson on Monday, Sept. 11 at 7:30 p.m. The worship service conducted by Pearl Murray was on the theme "rest".

Plans were made for a number of events. Pie-making day will be Saturday, Sept. 30 starting in the morning. The fall bazaar and tea will be held on Saturday, Oct. 28 from 1:30 to 3:30 p.m. The theme this year will be halloween.

Sylvia Thomson reported on our "quillo" project. Members sold several but still have a few left.

The next general meeting will be our Christmas party on Dec. 11. More details on this event at a later date.

The meeting closed with the benediction followed by a delicious lunch served by the hostess.

* * *

The Martintown Horticultural plant auction sale will be held on Sept. 23 at 1:30 p.m. at the home of John and Liz Peters. Bring your plants and donations for this fun event. Everyone is welcome.

* * *

The Martintown Good Timers are sponsoring a euchre party on Thursday afternoon, at 1:30 p.m. in the seniors' room at the community centre. All are welcome.

St. Andrews
Presbyterian Church

On Sunday, Sept. 24, the Reverend George Legault, district secretary of the Canadian Bible Society, will be the guest speaker at a combined service between the United and the Presbyterian Churches. The service will start at 9:30 a.m., all are welcome. For further information, please call Marion Smith at 528-4752.

* * *

Labor Day weekend guests with Onagh Ross were Gary and Elizabeth Watkinson of Rosseau, Ont. Elizabeth is the granddaughter of Alex and Florence Ross who settled there years ago near Parry Sound.

* * *

The first meeting for Martintown Women's Institute is set for Sept. 21 at 1:30 p.m. The meeting will be held at Jo van Loon's house. Guest speaker will be Susan David from the Heart and Stroke Foundation.

Dates to Remember

•Fall registration for the Glengarry Piping and Drumming School will be held at the Maxville Public School on Sept. 23 at 9 a.m. Please call Judith Blackadder at 528-4691 for information.

•On Wednesday, Sept. 20 at 7 p.m. it's meet the teacher night/general school committee meeting at the school.

•On Wednesday, Sept. 27 from 6 to 7 p.m. there will be a sporting/uniform/dance costume exchange night. Contact the school for further information and to reserve tables.

•On Wednesday, Oct. 4 from 4 to 7 p.m. the St. Andrews Presbyterian Church will be having its annual harvest supper. Please call Helen MacMillan at 528-4507 if you have

South Glengarry club did well at Williamstown

by Kylie Cumming

The South Glengarry Horse Club came to an end at the Williamstown Fair on Friday, Aug. 11.

Although there were some other horse clubs there too, there were less people than last year.

The local club did very well.Those who were showing did well in their classes, and those who weren't showing did a good job in helping them prepare.

The club also did well in our projects too. In the junior division, Kaylee Frasier got second place, Kate Sangster got third, Katie Whitford got fifth. Kylie Cumming got first.

OPTOMETRIST
For Appointments Please call
Dr. Jean Dubuc (Sr.).....932-6634
Dr. Denis Dubuc 936-1808
Dr. Michel Dubuc 932-3003
Mon.-Fri. 9 a.m.-5:15 p.m. Saturday 9 a.m.-12 p.m.
20 Montreal Road 14-tf **Cornwall**

Nissan's 1995 Clearout
Altima Starting from $16,998*

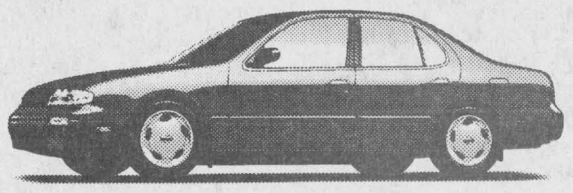

Test drive an Altima today. Featuring 2.4 litre, 150 hp engine; dual air bags; power steering and brakes; dual remote power mirrors; tilt steering; cruise control; AM/FM stereo cassette with four speakers; and much, much more.

1995 PATHFINDER 4X4



$299*/24 mos. lease
or purchase for $24,998*
*Plus Freight, PDI and All Taxes
Lease Rate has $3,050 Down Payment

1995 NISSAN 200 SX



2-door coupe with 1.6 litre, 115 hp engine; dual air bags; power steering and power brakes, AM/FM cassette with 4 speakers and much, much more.
$299*/24 mos. lease
*Frt., PDI, taxes extra. $1,000 down

LIMITED TIME OFFER, WHILE SUPPLIES LAST
OTHER GREAT CLEAROUT DEALS
1995 CHRYSLER Intrepid
4-dr., V6, full load, 31 K.; Bal of 7/115 war.
1995 NISSAN Altima GXE
Full load, 29 K.
1993 HONDA Civic DX
2-dr., 5-spd., AM/FM Cass, tinted windows
1992 HONDA Accord EX
4-dr., auto
1992 HONDA Accord EXR
4-dr., 5-spd., full load
1992 BUICK Regal Grand Sport
Fully loaded, only 41,000 km.
1991 MAZDA Protege SE
4-dr., sunroof, spoiler, cassette
1991 VW PASSAT Wagon
Air, P.W., auto, low hrs.
1991 NISSAN King Cab
4X4, V6, SE, sunroof, AM/FM
1990 HONDA Prelude
5-spd., sunroof, air, one owner
1990 HONDA Accord LX
Coupe, auto, low kms
1989 NISSAN Micra
2-dr., hatchback, 5-spd., great economy car
1989 OLDS Calais
Auto, air, one owner
1988 PONTIAC Grand Prix
V6, air, cruise, tilt
*See us for details
GRANT NISSAN
700 Rosemount Ave., Cornwall 933-7555

INVADING SPECIES HOTLINE
ONTARIO FEDERATION OF ANGLERS & HUNTERS
GET INFORMATION! REPORT SIGHTINGS!
1-800-563-7711

ONLY 10 DAYS LEFT! HURRY!
PST GST
For the month of September
ON EVERYTHING!
Repairs and Special Priced Items Not Included
– PLUS –
Check out our
1/2 PRICE CORNER
on selected items
DESROSIERS & HOPE
VISA JEWELLERS & GIFTS
49 Main St. S., Alexandria 38-1c **525-2339**

The Glengarry School of PIPING and DRUMMING
Beginning Pipers and Drummers
Wanted for the New Fall Term
Group Instruction by
Qualified Teachers
REGISTRATION and LESSONS
for Beginners
9:00 a.m.
Saturday, September 23
Maxville Public School
For Additional Information, Please Call:
Elizabeth MacGillivray (613) 525-3201
Sharon Blair (613) 346-2413
Marion MacLeod (613) 632-9637
Nancy Murray (613) 874-2497
Pat Rozon (613) 938-6677
Ad Sponsored By: 38-1c
BDO Dunwoody, ChartdAccnts, 431 Main St. S., Alexandria, Ontario (613) 525-1585

Keeping Health In Mind

"Keeping Health in Mind" is a monthly newspaper column made possible with the help of the Alexandria Giant Tiger Store, the Glengarry News and the clinical staff of Tri-County Mental Health Services.

L'obsession de la minceur en Amérique du Nord est un phénomène socio-culturel. Cet article a pour but de démontrer à quel point cette obsession génère des comportements outrés chez les gens. L'auteure encourage le retour à des valeurs de base simples, telles "on mange pour remplir un besoin physiologique" et "c'est bien de manger les aliments qui nous plaisent". Pour recevoir la version française de ce texte, contactez-nous au 932-9940.

Body Size and Weight Craze

Did you know that a 1985 Canadian Health Promotion Survey demonstrated that 70% of adult women wanted to reduce their weight even though many were already in the underweight category?

Weight Craze is very much a product of social-cultural pressures. We only need to watch TV or leaf through magazines to get the clear message that the thin, angular shape is highly valued in our North American society. I read somewhere that these days 13-year-old models are sought after because, by the time they are 18, their facial pores begin to show. I saw a television program where a model was undergoing a surgery involving the removal of a small natural fat pouch in the cheek in order to give a "leaner look to it".

This body size and weight craze set up the stage to augment the bias against well-rounded or obese individuals. In studies where children and adults express their preference for various forms of "problems", the obese child was liked the least. Obese people are seen as being responsible for their weight problem. In another survey, 66% of adult respondents felt that employers were more hesitant to hire fat people, as they were perceived as being less competent, less productive and less successful. Finally, whereas body weight and intelligence are not correlated, it has been found that there was significantly lower number of obese female enrolled in Ivy Lea colleges. This clearly suggests that obese people subject to prejudice suffer from lower self-esteem.

Finally, it is reported that male teenagers and men are increasingly pressured to develop the muscular V-shape of the body builders. According to research, one of the reasons for increased use of steroids, despite their health risks, is the quest for "the preferred body shape".

In view of these reflections, what recommendations to make? The best solution is to return to normal eating. This means eating food from all food groups. It means eating foods that we like even if they are not diet foods. It means eating because we are hungry and stopping when we are full. It means being happy with a "set point" weight, that it, the weight one can most easily stay at, without having to diet or exercise madly.

Suggested viewing: The Weight Craze, TV Ontario, 1989 Ontario Educational Communications Authority..

Denise Messier, D.Ps..
Psychologist
Tri-County Mental Health

For more information on the content of this article or to seek professional advice, please call 1-800-465-8061 or call 932-9940. Free, confidential services are available in French and English to residents of Dundas, Stormont and Glengarry through their offices in Winchester, Cornwall or Alexandria.

This message is brought to you in part by the following: 38-1c

GIANT TIGER Main St. S., Alexandria and The Glengarry News

Globe-trotting Clydesdale sold by couple's daughter

Dalkeith

by Jean MacLennan
874-2385



Leah Hardy turned seven years on Sept. 14 and there was a birthday party on Sunday, Sept. 17 with friends from both Laggan and Glen Robertson schools. There was an unusual cake – a pool cake. Use your imagination!

* * *

Frances Fraser and Louis Loczy had a lovely two-week holiday in Bermuda. The weather was good and no sign of the hurricanes.

* * *

When Margaret and Mic McNiece spent a couple of days with Ian and I, we visited Donna and Peter Levesque and Robbie, Ottawa, Isabel Hood, Anne and Linda MacCrimmon, Cornwall, Ruth, Garry, Hugh and Morgan MacQueen, Maxville. Joyce MacLennan, Josie MacLennan and Andre Seguin came to our house. It was a busy few days but lots of fun.

* * *

Congratulations and best wishes to Rochelle Lanthier, daughter of Aline and Remi lanthier, Breadalbane, and Steven Anderson, son of Alice and Bill Anderson, Vankleek Hill who were married recently. A well-attended reception was held on Friday, Sept. 15 at the Caledonia Community Centre.

* * *

Billie and Everett Nixon will be in Oshawa this week to attend the funeral of John Brooks, husband of Glenda MacDonald, brother-in-law of Ewen MacDonald, Maxville and son-in-law of Gertie (Lasalle) and Hugh MacDonald, Plevna.

* * *

Dinner guests last Thursday, Sept. 14 with Bessie and Donald Fraser, Lochinvar were: Jeremy Sewalls, Fairview, Alberta, friend Nicole, Annie Barton, Faye Campbell, Maxville, Joy Hall, Brownsburg and Dale Fraser, Hawkesbury. Jeremy had attended a computer convention in Montreal and took time to research family history with his cousin, Donald Fraser and the other cousins.

It was also Annie Barton's birthday so a cake was in order.

Jeremy wrote a card to his parents and wanted the Dunvegan post mark on it to go to Dunvegan, Alta.

* * *

Marion and Allister MacGillivray have an interesting report. Their daughter, Audrey, her husband Ronnie Westgate, Steven and Kelly of Berkley, Ont. have sold a two year Clydesdale stallion to a buyer from Australia. It is the first Canadian Clydesdale to be exported to Australia. The horse spent a period of time in quarantine in Chicago before the 26 hour flight to a new home.

* * *

Eileen Lobb and her Aunt Teddy Wylie, Montreal flew to Ireland with Horizon Tours for a two week holiday and sight-seeing.

From Dublin to Gallaway where they stayed on the shores of the beautiful Gallaway Bay. From these places there were day trips – one to a Gaelic concert in Tralee. There were four nights in Killarney with a trip from there to Aran Islands, famous for hand knit wool sweaters. Another trip to Gap of Dunloe and the only way to travel the seven and a half miles was by pony and cart. Even then sometimes some of the riders had to walk because the pony could not pull the whole load. On to Cork and a visit to the Waterford Crystal works, and another to Kiss the Blarney Stone.

Back in Dublin for a final dinner followed by cabaret with lots of singing and dancing. All through the trip the weather was beautiful with temperatures between 22° and 28°.

Someplace in there Eileen mentioned the 40 shades of green – you'll have to ask her about that.

* * *

The Glengarry School of Piping and Drumming will resume lessons this Saturday, Sept. 23 at Maxville Public School. Lessons in piping and drumming are available.

Registration for beginners is at 9 a.m. and will be followed by a lesson. Those enrolling in piping should bring a chanter and a drumpad and sticks if you are taking drumming.

We would like to see the drumming classes filled since there is always more taking piping and there is a real need for more drummers for the bands. For more information call Nancy Murray 874-2497 or Elizabeth MacGillivray 525-3201.

* * *

The Dalkeith Horse Trials at the Beaty farm on Sept. 10 were very successful with 35 entrants. Some of the local winners are – Junior Starter Group A – First place to Karie-Joe McFadden-Willard, Brodie, Junior Starter Group B – First Stacey McGennity, St. Redempteur, Que.; third Sarah Lynn Dandy, Pattee Road, 4th Cristen McCauley, Fiske's Corner. In the Senior Starter – First was Karen McGennity, mother of Stacey who won the Jr. Starter Group B. In the Pre training class Jenny Routledge Glen Robertson was third and Bruce Hammond, Breadalbane was fourth.

It was a beautiful day and Hilary Beaty-Nixon was very pleased with the results.

* * *

The Breadalbane and Vankleek Hill Mission Circle held the September meeting at the "Big Beaver School", Laggan.

Nancy Orr presided but as a "school marm". Denise DeGraaf taught the math class with the financial report. The reading class was scripture portions.

For the English class, people were divided into four groups and each group had a letter from a different missionary family.

After a period to read them, people were to present the most important parts to the whole group and from them prayer requests were picked out.

For recess members played a simple ball game and had a typical snack – lemonade and oatmeal cookies.

The next meeting will be Oct. 5 at the Vankleek Hill Church with a report from Amie DeGraaf who spent her summer in Ecuador.

Laggan Public School

Junior Kindergarten has 13 pupils contrary to what you may have been led to believe from last week's *News*! It would be a little crowded in the classroom with 138 and Mrs. Shepherd would be considering early retirement!

This week the school is hosting the Junior Coed Soccer Tournament. On Thursday, Sept. 21, there will be at least 15 teams participating. The competition will take place on the field at Laggan and also at the arena in Alexandria. The finals will be held at Laggan in the afternoon.

Our two senior soccer teams (boys and girls) will be participating in a tournament at Williamstown Public School also on Thursday, Sept. 21.

Parents are welcome to attend either of the tournaments and cheer on our students who have been practicing for these events.

The Grades 7 and 8 students will be selling school caps this year as a fund raiser for their Excursion '96 trip to Florida.

Caps will go on sale the evening of open house, Sept. 27, and will then be sold at the school on designated days. There is a $6 cap available with the school name printed on it and a $7 cap with Excursion '96 also embroidered on the back of the cap.

Char-Lan grows 40 acres of corn for foodgrains bank, CIDA from donations

Money was raised! The crop was planted! Now the harvesting will begin.

To this end a meeting of representatives of the Canadian, the Ontario, and the Char-Lan Foodgrains Bank as well representative of CIDA and local contributors met in the St. Andrews Presbyterian Church in South Lancaster to discuss the overall outcome of the project in South Glengarry and to answer any questions lingering in the minds of those present.

The Ontario Co-ordinator, Jim Papple, opened the meeting with a brief resume of Ontario projects this summer. He indicated that there are 65 foodgrain Banks in Ontario alone with 1,300 acres of grains planted.

As a co-ordinator he meets with organizers and he works with elevator companies to facilitate the process and to receive donations from individual farmers.

Signs and information are distributed to each project and he is the person to whom inquiries are made.

Richard Heokstra, chairman of the Char-Lan Foodgrains Bank told the meeting that being a part of growing the grains was an extremely good feeling. Char-Lan grew 40 acres of corn in Lancaster Township after raising $8,000 from 16 churches in South Glengarry.

Volunteers of both time and equipment cultivated, seeded, fertilized and sprayed the crop. Pioneer donated the seed. Other companies donated all or portions of the necessary process.

Approximately $2,000 is still needed to bring the crop to harvest and donations for the project will be most gratefully accepted.

The crop has done very well and the yield is expected to be in the range of 140 to 150 bushels per acre. This will realize a profit of about $20,000 and this amount then matched by CIDA will amount to $100,000 towards world hunger – a most inspiring result for local contributors.

Information was given by Al Doerlsem, director general of the Canadian Foodgrains Bank regarding the urgent need to continue these projects because of the shrinking global food stocks, rising prices in world grains and the global decline in food aid. Last year $4.5 million was raised through the Foodgrains Bank.

CIDA Director General Ernest Leowenstone indicated that this method of donating to impoverished countries is truly as efficient a way as possible to see that the benefits get to the most needy.

The emphasis is on the interim assistance and assistance that will help the nations to become self sufficient and not food dependent.

It is a way of helping them work their way out of poverty. Food aid is truly an assistance that is of great import and most often a life-death situation.

Also speaking for CIDA was Marc Lalonde who works with the Food Aid Centre. He told the group that the emphasis with this aid is on a broader development of community to reduce the food dependency.

Present also was Violette Jacques, Project Manager of Foodgrains Canada.

YOUR PONTIAC • BUICK • GMC DEALER IS HAVING AN EARLY '95 CLEAROUT.

CANADA-WIDE CLEARANCE

Year end Value Pricing means great deals for you.



SmartLease $268/month

$18,888 (excludes freight)

PONTIAC GRAND PRIX SE SEDAN

36 months plus a down payment of $3,491 or equivalent trade, security deposit $325 and freight $760.

■ 160 HP 3.1 litre V6 SFI engine ■ 4-wheel ABS ■ 4-speed electronic transmission ■ dual air bags ■ air conditioning ■ power windows ■ power door locks ■ AM/FM stereo cassette ■ tilt-wheel steering

PONTIAC FIREFLY COUPE

$9,888 (excludes freight)



SmartLease $188/month

36 months plus a down payment of $254 or equivalent trade, security deposit $300 and freight $500.

■ 1.0 litre L3 TBI engine ■ 5-speed manual transmission ■ dual air bags ■ side impact protection■ highback bucket seats ■ folding rear seats

PONTIAC SUNFIRE SEDAN

$14,888 (excludes freight)

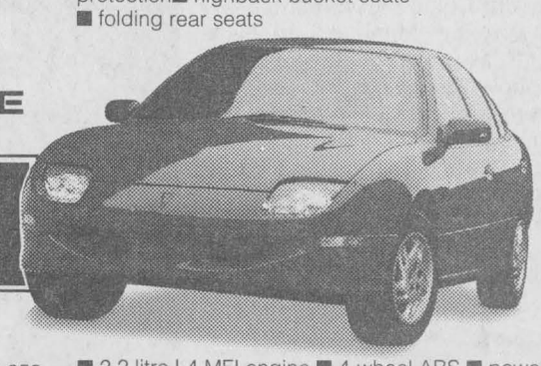

SmartLease $228/month

36 months plus a down payment of $2,659 or equivalent trade, security deposit $300 and freight $595.

■ 2.2 litre L4 MFI engine ■ 4-wheel ABS ■ power steering ■ automatic transmission ■ tinted glass ■ dual air bags ■ rear seat heat ducts ■ air conditioning ■ AM/FM stereo cassette

YOUR PONTIAC PERFORMANCE TEAM ALSO HAS GREAT LEASE OFFERS REQUIRING NO DOWN PAYMENT FOR A LIMITED TIME (ON APPROVED CREDIT) SEE DEALER FOR DETAILS



SmartLease $288/month

$19,888 (excludes freight)

BUICK REGAL CUSTOM SEDAN

36 months plus a down payment of $3,512 or equivalent trade, security deposit $350 and freight $760.

■ 160 HP 3.1 litre V6 SFI engine ■ 4-wheel ABS ■ 4-speed electronic transmission ■ dual air bags ■ dual zone air conditioning ■ cruise control ■ power door locks ■ tilt-wheel steering

PONTIAC GRAND AM SE SEDAN

$16,888 (excludes freight)



SmartLease $248/month

36 months plus a down payment of $3,113 or equivalent trade, security deposit $300 and freight $595.

■ 150 HP 2.3 litre L4 MFI engine ■ 4-wheel ABS ■ power steering ■ automatic transmission ■ power door locks ■ driver's side air bag ■ air conditioning ■ AM/FM stereo cassette

PONTIAC TRANS SPORT SE

$18,888 (excludes freight)



SmartLease $268/month

36 months plus a down payment of $1,257 or equivalent trade, security deposit $350 and freight $745.

■ 3.1 litre V6 TBI engine ■ 4-wheel ABS ■ automatic transmission ■ tinted windows ■ driver's side air bag ■ seven passenger seating ■ rear heater ■ front & rear intermittent wipers ■ air conditioning

YOU SHOULD KNOW THIS

Prices, leases for vehicles equipped as described. Licence, insurance and taxes not included. Offer applies to 1995 new or demonstrator models. Dealer may sell or lease for less. Offers apply to qualified retail customers only. Some mileage conditions apply. See your Dealer for conditions and details.

ASK ABOUT OUR $750 OFF GRADUATE PROGRAM

Roadside 24 HOUR ASSISTANCE

GM TOTAL WARRANTY

GM CARDHOLDERS. Don't forget to use your GM Card earnings toward the purchase or lease of any GM vehicle!

LIMITED TIME OFFER!

PONTIAC BUICK GMC

You don't have to wait. We're offering you our best deals of the year earlier than ever.

Good Value Auto Insurance

You are well protected should you have a claim on your auto policy with The Co-operators.

As the largest Canadian-owned multi-line insurer, we offer a wide range of insurance products and financial services through our 350 offices nationwide.



Good Value From People You Can Trust™

Frederick Leroux
Apple Hill
527-5670

the co-operators Insurance/Financial Services

LIFE • RRSPs • HOME • AUTO • FARM • BUSINESS • GROUP TRAVEL

Brownies may be cancelled if more volunteers cannot be found

Green Valley

by Margo Pepin
525-3581



The Green Valley UCFO held its first meeting on Wednesday, Sept. 6.

There were several ladies from the St. Isidore UCFO visiting the local club.

Craft winner was Rejeanne Lajoie and door prizes went to Pauline Roussin and Alice Gravel of St. Isidore. The 50/50 draw went to Rita Beaupre.

Several ladies will attend a committee meeting in St. Isidore on Sept. 27.

Plans were made to hold an auction of plants, jellies and canned vegetables, etc. at our next reunion on Oct. 4.

A delicious lunch was enjoyed by the ladies before going home.

* * *

Rejeanne Lajoie is organizing a one-day trip on Oct. 12, to an Octoberfest Bavarian Festival.

It is at the Manoir de Clarenceville for the evening, supper, dancing and singing.

If interested contact Rejeanne at 525-3700 as soon as possible.

* * *

The Knights of Columbus Council 9435 of Green Valley and Council 1919 of Alexandria held their installation of officers on Sunday, Sept. 17 after 10:30 a.m. mass.

A word of welcome was said by district deputy Rejean Campeau.

After the ceremony a brunch was served by Nuance Catering, in the school gymnasium for the Knights and their ladies.

* * *

The Green Valley Brownies have begun their meetings but Leader Mary Lambert tells me that if she doesn't get more girls registered she will have to cancel Brownies. Girls ages are seven and eight years old.

Let's not let this movement end, if interested, call Mary Lambert at 525-3628 or drop in this Thursday afternoon at 3:30 at Ecole Ste. Marie.

* * *

Here is a list of the school personnel at Ecole Ste. Marie for 1995-96.

Pre-Kindergarten and Kindergarten is Micheline Lobb; Grades 1 and 2, Gisele Campeau; Grades 3 and 4, Monique Lefebvre; Grades 5 and 6, Rachelle Leduc; Grades 6 and 7, Marc Brunet and Grade 8 is Albert O'Connell.

Resource person is Louise Menard; technology, Pauline Lafrance-Karwany; music, Cecile Lalonde; physical education to be determined; secretary, Johanne Leblanc; caretaker is Yves Joanette; orthophonist is Michel André Lavergne; the nurse is Sylvie Beaupré-Lajoie and the principal is Claude Malette.

We wish them good luck and patience for the coming year.

Principal Claude Malette said one of the projects for students this year is to learn how to each open their own account at the Caisse Populaire in Alexandria.

Every Thursday students bring their money and account book to school, one of the school personnel will see to their deposit and accounts will be returned to each students.

This sure sounds like a very good idea, good luck.

* * *

Sympathy is extended to the family of Micheline "Lapierre" Thauvette who died this past weekend. She was the wife of Ernest and mother of Eric and Dominique.

* * *

A celebration was held at the cemetery in Green Valley on Sunday with many parishioners present. Even through the clouds looked threatening, the rain held off till everyone was leaving.

* * *

Birthday wishes are sent out to Joanne St. Denis and Denis Quesnel this past Sept. 18; Dominic Poirier, Martine Seguin and Veronique Longtin on Sept. 20 and to Derek and Vanessa Constant on Sept. 23.

Good bless and have a safe week.

The Hub Restaurant to feature Gaelic song sessions

The Glengarry Highland Society and The Hub Restaurant in Alexandria will combine to offer Canadian Highland heritage, Gaelic language and song afternoons starting Saturday, Sept. 30, from 1 to 3 p.m.

The sessions will take place downstairs in the waterfall pub, which will be reserved exclusively for the workshops.

Anyone, regardless of age, who would like to take part in a pleasant afternoon which will include some of the history and songs that belong to Glengarry's Canadian Highland heritage, and learn some basic Gaelic should call (613) 874-2861 to be sure of a seat, or simply come to the Hub on Saturday afternoons and join in the fun.

There is no admission charge but donations to the Highland Society and/or the Gaelic Choir will be greatly appreciated.

Gaelic was once Canada's third language and was the mother tongue of most Glengarrians for many generations.

There is a world-wide revival of interest in Celtic music, particularly among young people of all backgrounds, as shown by the popularity of groups such as The Rankins, The Barra MacNeils, Rawlin's Cross and Phenigma.

The Saturday afternoon gatherings at the pub in Alexandria will feature many of the songs performed by these groups, including ballads and mouth-music.

VKH Vankleek Hill LIVESTOCK Exchange Ltd

EXCHANGE MARKET REPORT
SEPTEMBER 18, '95

GOOD CALVES: $1.10-$1.51
High Seller: $1.65/lb.
Aurele Lefebvre, Bainsville
COWS: 43¢-52¢
High Seller: 53¢/lb.
Blue Lake Farm, Alfred
BEEF COWS 45¢-49¢.
High Seller: Tom Murray, Glen Rob.
Keith Macdonald, Dalkeith had one Fresh Cow up to 68½¢
BULLS: 54¢-60¢
High Seller: 62½¢
Paul Emile Gauthier, Ste Scholastique
STOCKERS: 65¢-$1.07
High Seller $1.08/lb.
Réjean Diotte, Sarsfield
SOWS: 34¢-39¢
High Seller: 39½¢/lb.
Ronald Belanger, Mirabel
HOGS: up to 60½¢
High Seller: Boleslaw Zygda, Bainsville
"CLUB BIG" members this week are:
Josef Jesper, 1578 lbsx50¢=$789
Jacques Lauzon, 1646 lbsx44¢=$724
Richard Desjardins, 1616 lbsx47¢=$760
Normand MacLennan, 1948 lbsx45¢=$877
Sturkenboom Dairy Farm, 1718 lbsx49½¢=$780
Allen E. MacDonald, 1608 lbsx48½¢=$780
Blue Lake Farm, 1604 lbsx53¢=$850
Calves were off slightly this week. Cows remained steady with a few good cows over the 50¢/lb mark. Good Blonde stockers were good prices.
Keep those calves fresh and over the 100 lbs. Keep those cows empty. All cows sell ca$h at the hill. 38-1c

The War Amps says: It's time for...
DRIVESAFE!
The War Amps

SATURDAY, SEPT. 23 and SUNDAY, SEPT. 24
(9 to 5) (Noon to 5)
FREE! HOT DOGS
FREE! SOFT DRINKS
SPECIAL PRICES!
CUSTOMER APPRECIATION EVENT
It's our way of saying "Thank You" for shopping at Leon's!
OVER $250,000.00
OF FAMOUS BRAND NAME HOME FURNISHINGS WILL BE GIVEN AWAY IN HOURLY DRAWS!
FIRST TIME EVER! TWO INCREDIBLE OFFERS!
NO MONEY DOWN!* NOT EVEN THE TAXES! 0% INTEREST! AND 24 EQUAL MONTHLY PAYMENTS
AND TWO YEARS!
OR
NO MONEY DOWN!* NOT EVEN THE TAXES! 0% INTEREST! AND NO MONTHLY PAYMENTS
ONE YEAR!
ON ABSOLUTELY EVERYTHING IN OUR GIANT SHOWROOM!**
Plus WIN A $10,000 DREAM ROOM!


Living Room, Dining Room, Family Room, Bedroom, or Kitchen.
The Choice is yours! With a $10,000.00 Shopping Spree at Leon's, you'll be able to create the room or rooms of your dreams. One Grand Prize to be given away!
NO EXTRA CHARGE FOR DELIVERY TO CORNWALL AND SURROUNDING AREAS
Leon's SINCE 1909
CANADA'S ONLY FURNITURE SUPERSTORES
LEON'S
FURNITURE AND APPLIANCES
OPEN: Mon. to Wed., 9 to 6; Thurs. and Fri., 9 to 9; Sat., 9 to 5
136 Fourth St. East Cornwall 932-2684
Name Mr/Mrs/Miss _____
Address _____ Apt# _____
City _____ Province _____
Postal Code _____ Phone _____
Limit one entry per family. Must be 18 years of age or older. Leon's employees and their immediate families are not eligible. Giveaways available while quantities last.
*O.A.C. Balance including taxes and processing fee is: divided into 24 equal monthly payments with TWO YEAR option; due September15, 1996 with ONE YEAR option. Not applicable to previous purchases. **Markdown centers will be closed. Odds of winning an hourly draw or dream room are dependent on total number of ballots received. All entertainment may not be available in all stores.

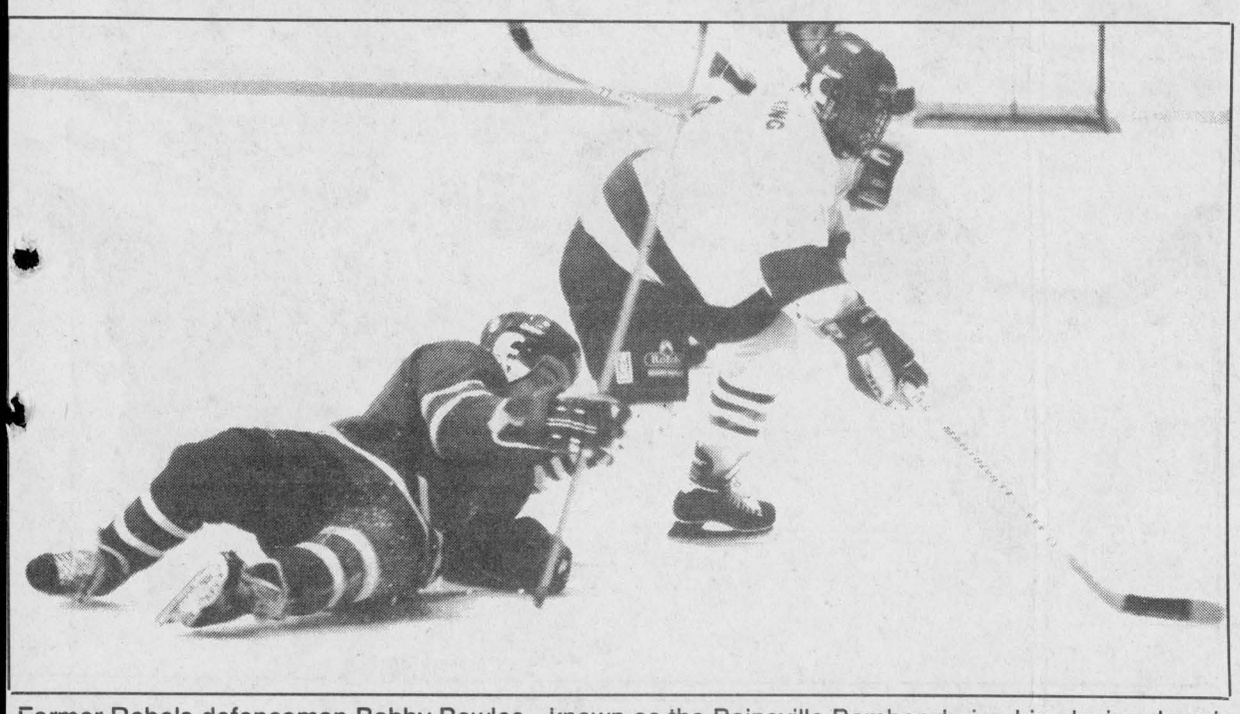

Former Rebels defenceman Bobby Bowles - known as the Bainsville Bomber during his playing days in Williamstown - hits the deck as current Char-Lan blue-liner Kevin O'Farrell skates away with the puck during Sunday's Rebels vs. Grads game at the Charlottenburgh Recreation Centre. The Char-Lan alumni outscored the 1995-96 edition of the club 16-12.

Staff photo-J.L. Lefebvre

Rebels are ready to roll

By J.L. Lefebvre
Sports editor

A year ago at this time, the Char-Lan Rebels had more question marks than Jim Carrey's costume in *Batman Forever*.

This year, the Rebels have their opening night line-up set almost a full two weeks before the puck drops on the 1995-96 Eastern Ontario Junior B Hockey League regular season.

Second-year head coach Jeff Carter had wanted to extend the tryouts through to this Saturday's six-team, pre-season tournament at the Charlottenburgh Recreation Centre, but the first week of training led to a change in plans.

"We wanted to be down to our last two or three cuts heading into the tournament, but we liked what we saw last week and things just worked out (to set the roster immediately)," said Carter.

The Rebs will open the season with two goalies, six defencemen and 10 forwards.

Pilon earns back-up job

Char-Lan minor hockey product Jason Pilon will share net duties with overage veteran Dennis Villeneuve.

"His skill level is very high, he has quick feet and he doesn't get too upset. I like to see that in a goalie," said Carter of Pilon.

"He played well in the (Cornwall) Colts' camp and nobody really challenged him for the job since Gerry Goulet or Mark Cicchini never showed up (to the Rebels' camp)."

Carter says he plans to go with a 60-40 playing time split with his netminders, with ex-Lion Villeneuve getting most of the work.

"If the kid is playing well, I'll go 50-50. Then, depending on how we're doing, I might go with Dennis more down the stretch to get ready for the playoffs."

Heading into camp, Carter was worried about his blue-line corps, but those fears have since been eased.

"I don't have too much concern about the defence anymore. We're way ahead of where we were at the same time last year in that department."

Carter points out that injuries and suspensions forced the Rebels to start the 1994-95 campaign with a defensive corps that consisted of four rookie defencemen. This year's club has two rearguards with junior experience - Kevin O'Farrell and Mario Gibeault - and four youngsters Carter says can contribute right away.

"Kacey MacDonell has been a real big surprise for us. He's played physical and he's shown he's ready to play in this league.

"Bubba Ferguson has been another big surprise. He's a big guy at six-foot-one and 200-plus pounds."

The Rebels added an international flavor to their defensive corps by signing Scottish import John Robertson, who had been at the Colts' training camp.

Smooth-skating Cornwall midget product Rodney Besner rounds out the Char-Lan defence.

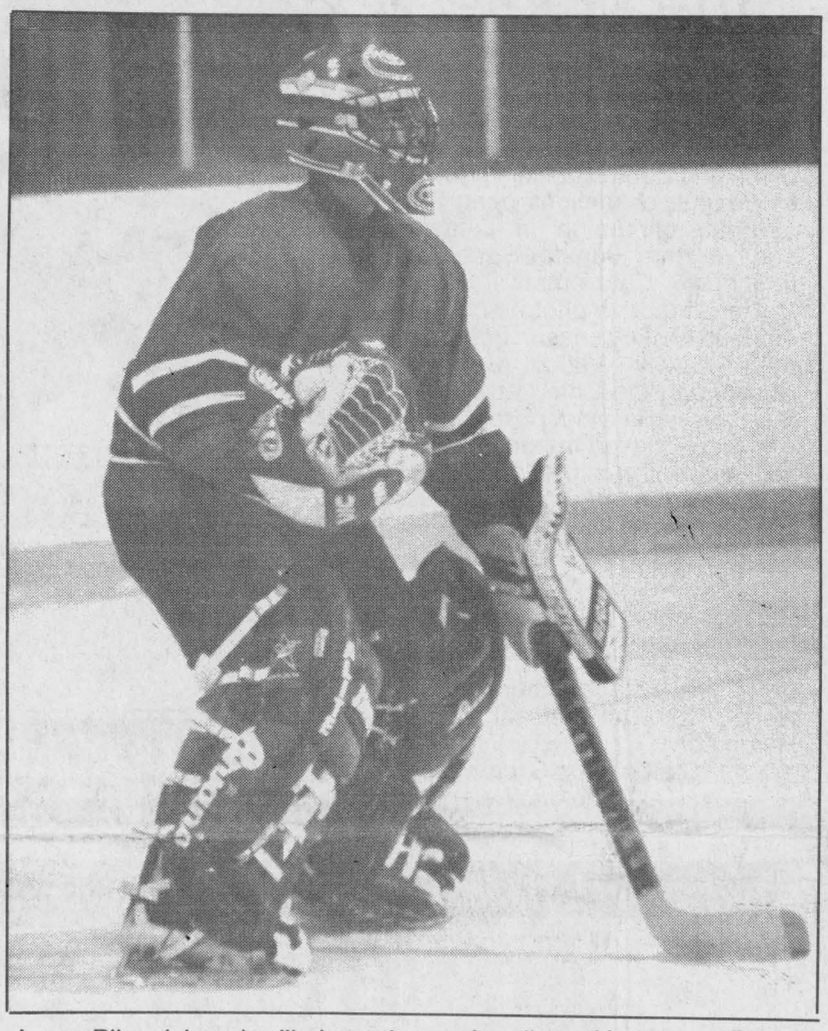

Jason Plion (above) will share the goaltending with veteran Dennis Villeneuve.

"It's probably the most mobile defence we've ever had," said Carter, who is entering his fourth year in the Rebels organization.

"We've always been big and strong back there, but we've never had a defence that can skate and move the puck like this year's group can. I think you'll see a lot more offence from the defence this year."

Campbell returns to the fold

Any talk about the Char-Lan offence begins and ends with overage pivot Marc Bellemare.

If he's healthy, the slick centreman could rewrite the Rebels record book in 1995-96.

The Rebels got a pleasant bonus when right-winger Dave Campbell opted to return to Williamstown after trying out for a pair of junior A teams.

"He had a great second half last year and we're glad to have him back," said Carter of Campbell. "Having him in the line-up takes a lot of pressure off us as far as finding someone to play with Marco."

Carter plans to use Bellemare and Campbell on a line with rookie Eric Fontaine.

Fontaine, who performed well as an affiliated player for Char-Lan last winter, was a 50-goal man with the Cornwall midgets.

The second line tentatively features veteran wingers Terry O'Farrell and Tim Corput and rookie centreman David McNally.

The rest of the Char-Lan forward depth chart includes bruising winger D.J. Zaluski, local product Lindsay Campbell, Cornwall Island resident Owen Swamp and Derek Gladding, a 20-year-old centreman who played for the Binghamton (N.Y.) Junior Rangers last season.

Zaluski enters his third year with the Rebels while Campbell, Swamp and Gladding are all newcomers to the EOJBHL.

With the team's line-up set, Carter will use Saturday's tournament to do a little fine-tuning.

"We're going to start working on special teams and we're going to be looking at the weaknesses and strengths of the players."

Carter will also test the compatibility of his line combinations.

Char-Lan will play cross-county rivals Alexandria at 9 a.m. and the Athens Aeros at 3:40 p.m.

Camp notes: The Rebels played three exhibition games on the weekend.

Prior to losing 16-12 to the Char-Lan alumni on Sunday, the Rebs swept the Morrisburg Lions in a home-and-home doubleheader.

The Rebels won 7-3 in Morrisburg on Friday as Terry O'Farrell and Marc Bellemare each scored twice. Owen Swamp, Eric Fontaine and Nick Grady had single goals.

On Saturday in Williamstown, Tim Corput had three goals and Bellemare added a pair as Char-Lan dumped the Leos 8-5. Terry O'Farrell, Bubba Ferguson and Yves Ruest also scored.

Players at Jr. A camps leave Alexandria Glens in limbo

By J.L. Lefebvre
Sports editor

The Alexandria Glens have cut their pre-season roster to 30 players after the first week of training camp.

Approximately 55 players made an appearance at some point during the week of tryouts, including no less than 13 goalies.

The Glens' management, headed by coach-general manager Robert Boisvenue, has whittled the group of puck-blockers down to three heading into this week's sessions and Saturday's pre-season tournament in Williamstown.

The Glens also have eight defencemen and 19 forwards.

Goaltenders: The trio of netminders remaining includes Pierre Tasse, Gerry Goulet and Chris Motard.

Tasse is an 18-year-old resident of Grenville, Que. who spent some time on the roster of the junior A Hawkesbury Hawks last winter.

Goulet is a Green Valley native who was at the Cornwall Colts training camp this month while Motard spent 1994-95 in the "AA" major bantam ranks.

Unless incumbent Pascal Gasse makes a last-minute return from Valleyfield, where he is currently playing for a junior A team, Boisvenue will start the season with a completely new tandem between the pipes.

"Tasse might have a slight advantage because he has junior experience and the others don't," said Boisvenue. "Every team is looking for experience in nets and I'm not any different."

Boisvenue says a decision will be easier to make after Saturday's tournament.

"That's going to be the big test. The competition in a game is different than in a scrimmage. We'll know a lot more after Saturday."

Boisvenue says he's willing to start the season with three goalies - as he did last year when he kept Gasse, Kevin Lemire and Andrew Allen - but only as a last resort.

"The thing is if you keep three, you might take the chance away for one of the goalies to make another team. I've heard Morrisburg needs a goaltender and the junior C team in Long Sault is going to have tryouts soon, so I'd rather let the third goalie go to try his luck elsewhere."

Defence: Boisvenue admits he's worried about Alexandria's defensive corps.

"The defence is my big problem right now. It's a big difference from last year when I had the best group of four defencemen in the league."

Daniel Methot and Michel Jeaurond are the only rearguards from last year's squad currently in camp.

Three Glens are still hooked up with junior A teams, including Nygel Pelletier in Brockville, Marc Menard in Hawkesbury and Hamish Cunning in Ottawa.

While Pelletier is expected to remain with the Braves, Menard and Cunning's plans are less certain.

In any event, Boisvenue has three former Alexandria midgets and three junior C players to pick from in rounding out his defence.

The midget products are Jean Theoret, Steven St. Denis and Alain Decoste while the junior C prospects are Michel Lortie (Casselman), Dean Seguin (Vankleek Hill) and ex-Glen Patrick Cadieux (North Stormont).

Boisvenue will rely heavily on his vets while the newcomers cut their teeth in a new league.

"Dan Methot threw his weight around pretty good all week and he's showing some real leadership," said Boisvenue.

"And we're expecting a lot from Mike (Jeaurond) if he decides to sign as an overage with us. He's a very aggressive player, and we need that. He even scored a goal on Friday to end his slump," laughed the Glens' bench boss.



Chancey Lajoie (left) and Luc Chaumont battle for the puck during Wednesday night's scrimmages at the Alexandria Glens training camp.

Staff photo-J.L. Lefebvre



Gerry Goulet is one of three goalies remaining in camp for the Glens.

The defensive-minded Jeaurond failed to score last season, a fact that prompted continuous ribbing from teammates.

Centre: The Glens have seven pivots remaining, including veterans Carl Cadieux and Derek Durocher.

Also bidding for jobs at centre are Cornwall's Corey McAllister, North Lancaster resident Stephane Loyer and Alexandria minor hockey products Jason Poirier, Eric Hagen and Scott Nielsen.

Nielsen was the Alexandria minor hockey player of the year last season and was impressive in several call-ups to the Glens as an affiliated player.

Although small in stature, minor midget-aged Poirier has been a training camp sensation.

"I call him the Whiz Kid," said Boisvenue. "He's left a lot of guys swearing because of the style he plays."

It has something to do with not being able to hit what you can't catch.

Left wing: The Glens are very inexperienced on the port side, as in zero games of junior B experience for the five players currently listed at that position.

Three of the five prospective left-wingers are locals, including Boisvenue's son Stephane, a bantam Glens graduate. Dominic Laferriere and Joel Menard played for the Alexandria midgets last winter.

David Bruyere of Cornwall and Stephane Belisle of Valleyfield are the other candidates on the left side.

The Glens were expecting Jason Hall in camp as an overage candidate, but the Vankleek Hill native has yet to show.

Hall was second to teammate Carl Bougie in St. Lawrence Division scoring in 1994-95.

Right wing: The right side figures to be a strength with the Glens, even if Chancey Lajoie lands a spot on a junior A team.

Boisvenue says he's been impressed with three-year veteran Richard Hutt in the early stages of training camp.

"He looks even bigger this year, he's really flying out on the ice and he's delivered some very hard checks," the coach raved.

Luc Chaumont and Darcy MacDonell are the other veterans on right wing, with Cornwall's Jason Bourgon trying to crack the line-up.

Camp notes: Boisvenue says he could have a few new faces in the fold when camp re-opens tonight. One of the newcomers could be defenceman Richard D'Aoust, who spent the 1994-95 season with Alexandria...As of Monday, three players had been signed, including Jean Theoret, Stephane Loyer and David Bruyere...The Glens will play the Char-Lan Rebels at 9 a.m. in the first game of the pre-season tournament in Williamstown on Saturday. Alexandria's second game is against the South Grenville Rangers at 2 p.m.

Soccerfest tourney features 34 teams

The 15th annual Char-Lan Soccerfest will be held in Williamstown this weekend.

The tourney will feature 34 teams, up from 24 last year. The local contingent includes three men's teams (defending champion Char-Lan I, Char-Lan II and the Glengarry Stars) three women's teams (Char-Lan, the Heart of Glengarry and the Brodie Bombers) and two clubs in the newly-formed old-timers' division (the Heart of Glengarry and Char-Lan).

The action begins at 9 a.m. on Saturday and concludes with all three finals at 3:30 p.m. on Sunday.

All teams will play four-robin games with the exception of teams in men's Group 4, which will play three contests.

Division groupings

The Stars and Char-Lan II will be in men's Group 1 along with the Wanderers from Scarborough, Euro-Can of Greenfield Park and the best-named team of the competition, the Cowtippers of Deux Montagnes.

Group 2 features the Winchester Sonics, Cornwall City II, Benson's of Cornwall, the Pierrefonds Patriots and Deux Montagnes.

Cornwall District Soccer League champion Cornwall City I headlines Group 3. The third group also includes Legion of Greenfield Park, the Ottawa Internationals, Pointe Claire and the Kanata Funsters.

Char-Lan I will be in Group 4 along with the Brockville Generals, Porto of Kingston and the Osnabruck Cosmos.

The women's division is divided into two groups.

The Heart of Glengarry will be in Group 1 with the Roe Lee Rovers of Cornwall, the Brockville Gunners, Akroyd's of Kingston and Pointe Claire.

Group 2 includes local teams Char-Lan and the Brodie Bombers as well as Cocamo of Kingston, Euro-Can of Greenfield Park and Kanata.

The five old-timers' division teams are the Heart of Glengarry, Char-Lan, the Ottawa Royals, Brockville and North Dundas.

Schedule

Here is a list of games for the local teams on the weekend:

Saturday, **9 a.m.:** Cowtippers vs. Char-Lan II, Roe Lee vs. Hearts (women).

10 a.m.: North Dundas vs. Hearts (old-timers), Stars vs. Euro-Can.

11 a.m.: Cocamo vs. Char-Lan (women).

Noon: Euro-Can vs. Bombers (women), Char-Lan vs. North Dundas (old-timers), Porto vs. Char-Lan I.

1 p.m.: Wanderers vs. Stars, Gunners vs. Hearts (women).

2 p.m.: Kanata vs. Char-Lan (women), Brockville vs. Hearts (old-timers), Char-Lan II vs. Euro-Can.

3 p.m.: Akroyd's vs. Hearts (women), Royals vs. Char-Lan (old-timers).

5 p.m.: Bombers vs. Char-Lan (women), Wanderers vs. Char-Lan II.

6 p.m.: Char-Lan vs. Hearts (old-timers), Cowtippers vs. Stars.

Sunday, 9 a.m.: Generals vs. Char-Lan I, Euro-Can vs. Char-Lan (women).

10 a.m.: Hearts vs. Pointe-Claire (women), Cocamo vs. Bombers (women).

11 a.m.: Cosmos vs. Char-Lan I, Stars vs. Char-Lan II.

Noon: Brockville vs. Char-Lan (old-timers), Bombers vs. Kanata (women), Royals vs. Hearts (old-timers).

Char-Lan continues domination

For the third year in a row, Char-Lan has captured the Glengarry News Centennial Challenge Trophy.

The Crusaders beat the Glengarry Gaels 4-1 in Alexandria on Saturday night to retain the prize that goes to the winner of the annual soccer grudge match between the present and former students of the county's two high schools.

Char-Lan broke the ice early in the 1995 edition of the co-ed contest as Jason Struthers scored in the fifth minute of play.

Both teams had quality scoring chances leading up to halftime, but the goaltending of Char-Lan's Mike Laframboise and Glengarry's Eric Lavigne kept the score at 1-0.

The Crusaders took control in the second half as Ben Pregent scored twice and Andy McCuaig once to give Char-Lan a 4-0 lead.

Glengarry's Ian Wilson scored in the final minute of play to spoil Laframboise's shutout bid.

The most valuable players were Shirley Bergeron and Benjamin Pye for the Crusaders and Malcolm MacPherson and Becky Howes for the Gaels.

With Saturday's victory, Char-Lan leads the lifetime series 3-1 over Glengarry, with the Crusaders winning the only three games played in the history of the challenge.

The Crusaders defaulted the first Centennial game in 1992, but have since claimed a 2-0 win in 1993 and a 3-1 decision in 1994 in addition to this year's triumph.

The schools fielded these line-ups on Saturday:

Char-Lan: Coach - Rudi Payer, G-Mike Laframboise, 2-Gareth Pye, 3-Ben Pregent, 4-Shannon MacLeod, 6-Jason Struthers, 11-Brian Deschamps, 12-Christina Lalonde, 13-Innes Fraser, 14-Don Proctor, 16-Sarah Meyer, 17-Shirley Bergeron, 18-Christine Sloan, 26-Benjamin Pye, 29-Jeff Proctor, 34-Andy McCuaig, 37-Margaret McLeister.

Glengarry: Coaches - Gerry Simpson, Jason Palmer, G-Eric Lavigne, 2-Meghan MacPherson, 3-Jesse Hamelin, 4-Craig Calvank, 5-Ernie MacMillan, 6-Cheryl McDougald, 7-Tricia Steele, 8-Brennan Cameron, 9-Ryan Nielsen. 10-Wendy MacLeod, 11-Jonathan Hamelin, 12-Chad McRae, 13-Eric Macdonald, 14-Malcolm MacPherson, 15-Becky Howes, 16-Ian Wilson, 17-Gordon MacPherson, 18-Sarah Dalby, 19-James Addison.

Gaels avenge finals loss to Pats

By J.L. Lefebvre
Sports editor

Glengarry senior boys' soccer coach Brian Filion admits he wasn't ready for the intensity of the rivalry that has recently developed between the Gaels and the Patriotes of La Citadelle.

The teams that have met in the last two United Counties high school finals went at it in a spirited battle on the opening day of the 1995 season in Alexandria on Friday.

The Gaels spotted the Pats a 2-0 lead before storming back for a 4-3 victory to complete a doubleheader sweep.

Glengarry had blanked St. Joseph's 3-0 earlier in the day.

The Gaels also won both ends of the junior doubleheader (see related story).

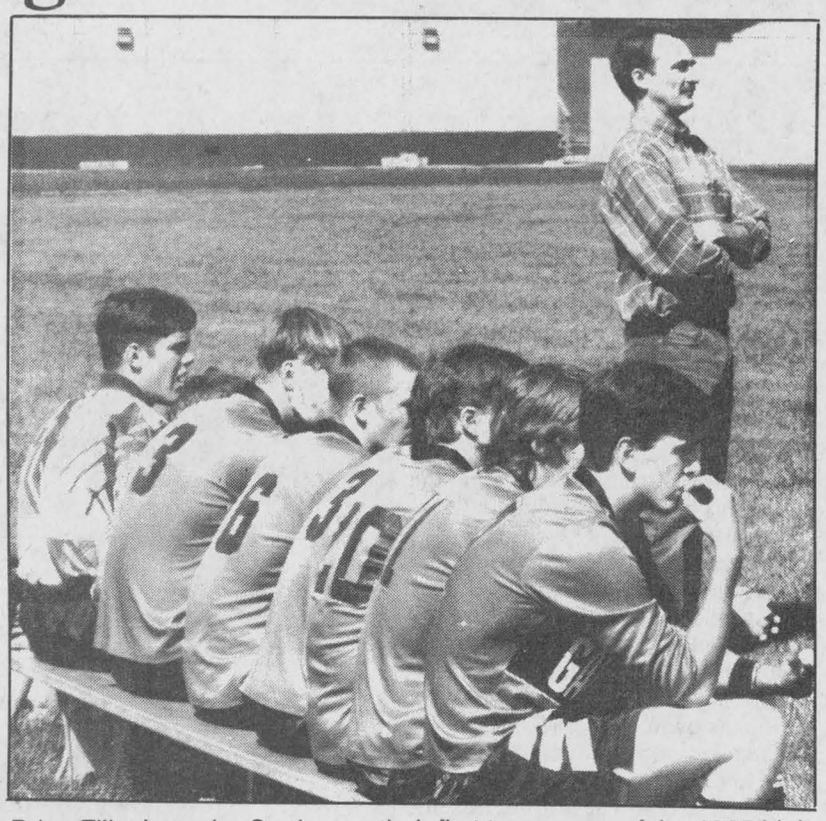

Brian Filion's senior Gaels won their first two games of the 1995 high school soccer season at home on Friday.

Gaels, Pats go to war

Filion says he knew there was some animosity between La Citadelle and Glengarry because of recent playoff meetings (Glengarry beat the Cornwall school in the 1993 final while the Pats turned the tables on the Gaels last season), but he didn't expect the borderline warfare that passed for a soccer game on Friday.

"I didn't realize these teams had such a big hate for each other," said Filion, who is in his first year at the helm of the seniors after coaching the junior Gaels to five consecutive league championships.

"It wasn't the greatest calibre of soccer, but it was very intense. It has to be a carry-over from the playoffs the last two years."

After falling into an early 2-0 hole, the Gaels started the comeback on a Craig Calvank goal before halftime.

In the second half, midfielder Chancey Lajoie scored a natural hat trick to put the Gaels ahead 4-2.

"Chancey played extremely well," commented Filion. "We only use three forwards, so the midfield has to get involved in the offence."

The Pats scored in the late going to cut the lead to a single goal, but Glengarry killed off the remaining time to take the win.

In the first game of the day, the Gaels exploded for three goals in the first half and coasted to a win over the St. Joseph's Panthers.

The Gaels hit the scoreboard when Brennan Cameron scored on a penalty after Alain Decoste had been pulled down by a Panthers defender in the box.

A deep throw-in by Jesse Hamelin set up Glengarry's second goal, which came courtesy of midfielder Daniel Steiche.

A few minutes later, the Gaels got goal number three as Brennan Cameron set up Alain Decoste with a long, accurate pass.

Eric Lavigne recorded the shutout.

Junior Gaels record shutout wins

By Daniel Steiche
Sports reporter

The Glengarry junior boys' soccer team opened its 1995 United Counties "AA" soccer schedule in characteristic fashion in Alexandria Friday, earning shutout victories over St. Joseph's and La Citadelle.

With a new coach, former senior head Laurent Rivard, and a host of talented yet inexperienced players on the roster, expectations for the 1995 junior soccer team were yet to be determined by the onset of the team's season.

Gaels' junior teams have been dominant in recent years; but with the promotion of virtually all of last year's team members to the senior ranks, the majority of this year's team members are not only unfamiliar to Rivard, but new to high school soccer as a whole.

In fact, Friday was the first chance Rivard had to see the majority of his players in game action.

However, the junior Gaels did not disappoint. The squad jumped out to a 1-0 halftime lead as right winger Nick Quenneville scored the inaugural goal of both his own high school career and the Gaels' 1995 season.

Second-year star Cameron Lajoie, one of the team's few veterans, scored on a second-half penalty shot to extend the lead.

Rookie Murray McLeod iced the match later in the second half with his first-ever goal in a black and white jersey. Rookie keeper Marc Bigras earned the shutout.

Rivard was pleased with the victory, yet saw an immediate need for greater focus and unity amongst his players. The Gaels had played sluggishly at times in the first game, a weakness that had to be rectified if they were to overcome a stronger opponent in the second game.

Once again, Rivard's players did not disappoint.

The Gaels' second game of the afternoon progressed much as had their first as they headed to the bench for half-time with a 1-0 lead.

Tim Van Overbeek gave the Gaels their half-time advantage via a breakaway blast that left Patriotes goalkeeper Joel Herrington bewildered.

Murray McLeod got his second insurance goal of the afternoon midway through the second half while Marc Bigras earned his second shutout of the afternoon.

Despite giving up two goals, Herrington had a strong game in nets for the Pats.

The Gaesl will travel to Iroquois Thursday to take on the traditionally lowly Seaway Spartans.

Three-way battle for old-timers' final berths

A three-team playoff race is on in the Glengarry Soccer League's Old-Timers' Division.

With each team having only two games remaining on the reformed schedule, the Hearts top the standings with 17 points, followed by Glen Nevis and Kirk Hill, with 15 and 12 points, respectively.

At the conclusion of the regular schedule, the top two teams in the division will meet in a one-game championship final to be played on the afternoon of Sunday, Oct. 1.

Both Glen Nevis and Kirk Hill kept in contention with the Hearts on Sept. 14, as each team won its game by default.

Kirk Hill kept its championship hopes alive on Sept. 11 as it earned a 1-1 tie with the Hearts. Colin Campbell tallied for Kirk Hill and Barry Benton responded for the Hearts.

Meanwhile, defending champion Glen Nevis improved its chances of advancing to the championship game by defeating Maxville 3-0.

Findlay McLeod, Stuart MacDonald and Donny Koggel scored for the winners, while Lothar Schareina earned the shutout.

A win or a tie in its final two games will secure the Hearts a spot in the championship game, while Kirk Hill's chances of making the final depend on its own play and the results of Glen Nevis' final two games.



Colts add pair of Rebels to the stable

The Cornwall Colts will have a pair of Williamstown residents and Char-Lan minor hockey products in the line-up when the defending Central Junior A Hockey League champions open the 1995-96 campaign in Ottawa against the Junior Senators tonight. Centreman Kent McDonell (above photo) split the 1994-95 hockey season between the Seaway Valley Bantam Rapids and the Char-Lan Junior B Rebels while winger Brent Lauzon (right) played the entire season with Williamstown's junior B club. Lauzon joined the Colts after a stint at the camp of the Kingston Frontenacs, the club that selected him in the Ontario Hockey League draft this past summer. To start the season, McDonell and Lauzon will play on a line with another former Rebel, Cornwall resident Jamie Herrington.

Staff photos-Greg Kielec and J.L. Lefebvre

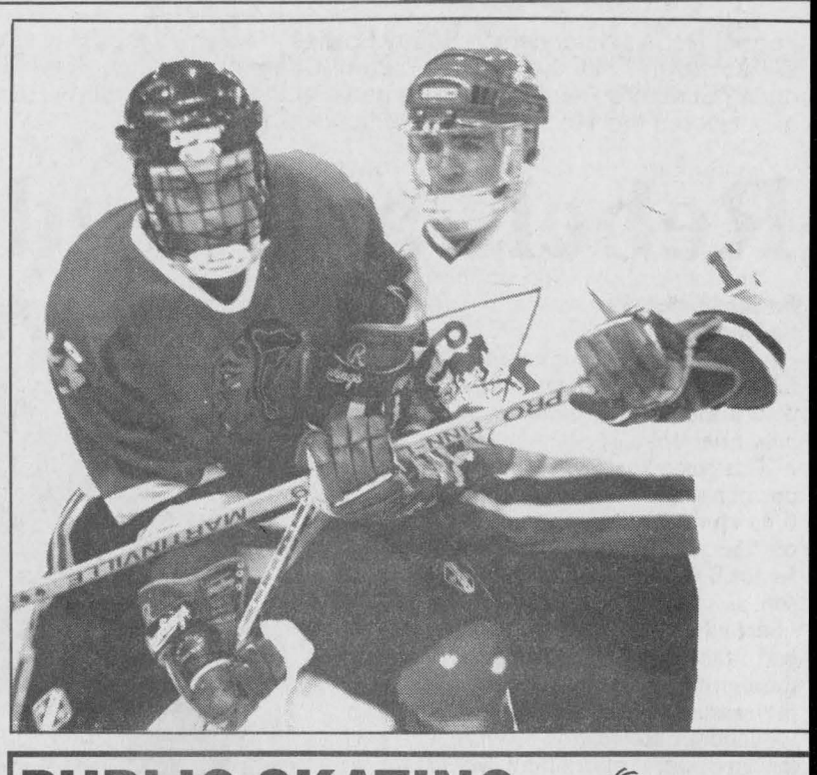

PUBLIC SKATING
Moms and Tots Skating
TUESDAYS: 9 a.m. - 11 a.m.
FRIDAYS: 3 p.m. - 5 p.m.
SUNDAYS: 1 p.m. - 2 p.m.
CHARLOTTENBURGH RECREATION CENTRE
347-2411

NO PROBLEM
NO CHIMNEY
$150 OFF Regency gas stoves, fireplaces and inserts until Sept. 30/95
Regency FIREPLACE PRODUCTS
Now it's easier than ever to install a state of the art Regency Gas Stove almost anywhere in your home.
Direct Vent technology allows us to vent this stove directly through the wall behind the stove or straight above.
SUNWORKS
1466 Hwy. 34
Hawkesbury
632-0456
1-800-277-0709

Rudy's Auction Services
Market Report
TUESDAY, SEPT. 12/95
Bull Calves $1.42 to 1.82
Heifers - $1.59 to 1.88
Stockers - 92¢ to $1.07
Beef Cows -54¢ to 55½¢
Holstein - 48¢ to 53½¢
Bulls - 62¢ to 65¢
38-1c
3693 Kenyon Dam Road
Alexandria 525-4434

Club de Golf Heritage Golf & Country Club
FALL SPECIALS
GREEN FEES: Weekdays
9 Holes $10
18 Holes $15
WE ARE HONORING GOLF COUPONS ALL DAY!
2 GREEN FEES PLUS POWER CART $46
(Everyday except weekends)
HERITAGE GOLF & COUNTRY CLUB
3 km west of South Lancaster on Hwy. #2
613-347-3738

LIMITED TIME OFFER
HONDA'S MORE POWER TO YOU EVENT!
An offer like this makes your money go further.
5.8% factory financing
24 to 60 month fixed rate.
1995 ACCORD V6 EXR
2.7 litre, 24 valve 170 hp aluminum alloy V6, 4 wheel disc brakes with ABS, Air Conditioning, 8 way power driver's seat, 4 wheel independent double wishbone suspension, Dual air bags, 6 speaker AM/FM stereo cassette system.
1995 ODYSSEY
4 car-like doors, Dual air bags, 16 valve/2.2 litre/140 bhp engine, Tinted glass, Tilt steering, 4 wheel independent double wishbone suspension, Child proof rear door locks, Power windows, locks, side mirrors, Automatic transmission, Cruise control, Front & rear stabilizers, Rear wiper/washer.
This low percentage deal should give you an even keener interest in Accord or Odyssey. Imagine how little you pay each month! And you have up to 60 months on a fixed rate.
That's not all. Your Honda dealers have served notice to make sure these 1995 models are gone. So, even on top of this spectacular financing, you know they are also going to give you the very best deal possible.
But you must act quickly! Remember, he who hesitates has no Honda.
OFFER EXTENDED TO SEPT. 30/95.
Possibly, the Best Car Dealers in the World.
ONTARIO HONDA DEALERS
HONDA LEASE HONDA FINANCE
5.8% A.P.R. financing available for 24-60 months, up to the full amount of the vehicle, fixed term, O.A.C. eg: $10,000 financed for 60 months, payment is $192.40/mth, cost of borrowing $1,544.00, total due $11,544.00. This offer applies to all new/unregistered 1995 Honda Odyssey models and all 1995 Honda Accords excluding models: CD7 13S, CD7 23S, CD551S, CD561S. Models shown are CE665 S (Accord) and RA184S (Odyssey) base M.S.R.P.'s are $30,995 & $27,995 respectively, plus all applicable taxes, gas, licence and insurance. Dealer may sell for less and previous purchases do not qualify.



A North Dundas player gets to the ball ahead of Char-Lan's Kris Wolochatiuk during SDG high school soccer action last Thursday in Maple Ridge. The senior Crusaders beat the Devils 3-0 before losing 6-1 to St. Lawrence.

Senior Crusaders split games on opening day

By J.L. Lefebvre
Sports editor

On a day which featured games against the Saints and the Devils, it's appropriate the Char-Lan senior boys' soccer team got a little taste of heaven and a little taste of hell.

The Crusaders were divine in their first game of the 1995 United Counties high school season, handing the North Dundas Devils a 3-0 loss last Thursday in Maple Ridge.

Ben Pregent scored all three goals for the Williamstown-based school while John Fisher recorded the shutout.

The Crusaders turned in a hellish performance in their second game on Thursday, squandering a 1-0 lead in losing 6-1 to the St. Lawrence Saints.

Ben Pregent scored his fourth goal of the afternoon to put the Crusaders on the board, but it was all St. Lawrence the rest of the way.

"I think conditioning was a factor in our loss," said Clem DiStefano, Char-Lan's rookie head coach.

"We played very well in the first game but it's obvious we were tired in the second game. I think if we played (the Saints) again it would be a much closer game."

Despite the one-sided loss, DiStefano retains high hopes for his club.

"I think our guys are eager to do well, which helps me out being a rookie coach. We have a lot of players with a lot of experience and I'm counting on them to help me out."



Ben Pregent scored all four goals for the Char-Lan seniors on Thursday.

Staff photo-J.L. Lefebvre

Junior Crusaders win, tie

Rachael McKinley's junior Crusaders had a win and a tie to open the 1995 season.

Tim McCuaig scored a pair of goals as Char-Lan edged North Dundas 4-3 in the first game of the afternoon.

Chad McIntosh and Derek Wereley added solo markers.

McCuaig was the only Crusader marksman as Char-Lan tied St. Lawrence in the second game.

The Crusaders open the home portion of their schedule by hosting La Citadelle and Tagwi tomorrow.

Gaels open season with exhibition tournament

By Daniel Steiche
Sports reporter

The Glengarry junior girls got their first taste of basketball action for the 1995 season this past Saturday at an invitational tournament at La Citadelle.

Although final cuts for this year's edition of the junior Gaels had yet to be made, coach J.L. Lefebvre pitted his squad against three other United Counties teams in the round-robin.

The Gaels' day began with a loss as they were overpowered and outscored by General Vanier 29-14. Lauren Gray had six points and Char-Lan transfer Megan Ruest four in a losing cause.

The Gaels' woes carried over into their second match of the afternoon as they fell to the host Patriotes 30-18. Another Char-Lan transfer student, Kim MacLachlan, led the Gaels' attack with five points.

An improved offensive output and a well-rounded scoring attack brought the Gaels some needed retribution as they closed out the afternoon with a 36-22 victory over Cornwall Collegiate. All but two of the Gaels players scored in the game, as MacLachlan led with ten points and Genevieve Bourgeois chipped in with six.

Final cuts for the team were expected to be made Monday.

Scoreboard

Glengarry Ladies' Twilight Golf Standings

Roy's Pont-Buick-Cad.....44 pts.
Tapis Richard Ranger.....43.5 pts.
Caisse Populaire.....43.5 pts.
Masson Insurance.....40.5 pts.
Royal Bank.....38.5 pts.

Sept. 5 results

Low gross: Nicole Tourangeau (46)
Low net: Joan Burwash (31)

Chip-in: Germaine Lalonde, Betty Campbell
Low putt: Phoebe Hay (14)

Low net per team: Hazel Barker (31), Germaine Lalonde (37), Dorothy Graham (33), Louise Titley (33), Lise Ranger (36).

Junior B hockey
Pre-season tournament
Saturday, Sept. 23
at Charlottenburgh Recreation Centre in Willamstown

9 a.m.-**Char-Lan** vs. **Alexandria**
10:40 a.m.-South Gren. vs. Mor.
12:20 p.m.-Metcalfe vs. Athens
2 p.m.-**Alexandria** vs. South Gren.
3:40 p.m.-Athens vs. **Char-Lan**
5:20 p.m.-Mor. vs. Metcalfe
7 p.m.-championship game

Alexandria Lanes
League results
Country League

High singles: France Menard (259), Pasquale Mongillo (319).
High triples: Shirley O'Conneel (648), Pasquale Mongillo (851).

Golden Age (Monday)

HS: Rita MacDonald (203), William Gammon (270).
HT: Aurore St. Pierre (572), William Gammon (714).

Golden Age (Thursday)

HS: Aurore St. Pierre (224), Henri Brabant (251).
HT: Eva Cuerrier (544), Henri Brabant (647).

Golden Age (Tuesday)

HS: Sheila O'Shea (247), Al St. Denis (298).
HT: Marcella Dorie (609), Al St. Denis (720).

Golden Age (Wednesday)

HS: Rita MacDonald (181), Elmer Richer (308).
HT: Rita MacDonald (479), Elmer Richer (747).

Ladies' Commercial

HS: Joanne Nadeau (320).
HT: Joanne Nadeau (734).

Men's Commercial

HS: Bernard Menard (366).
HT: Rejean Menard (875).

Monday Ten-pin

HS: Michel Menard (214).
HT: Michel Menard (594).

Monkland Ten-pin

HS: Phil Massia (200).
HT: Phil Massian (505).

Sunday Ten-pin

HS: Bertha Colette (157), Denis Bellefeuille (171).
HT: Bertha Colette (430), Denis Bellefeuille (494).

Sunday Five-pin

HS: Mandy Duval (265), Michael Duval (331).
HT: Mandy Duval (639), Michael Duval (723).

Wednesday Night Ten-pin

HS: Pauline Taillefer (154), Lucien Roy (144).
HT: Marilyn Roy (426), Lucien Roy (375).

Wednesday Night Mixed

HS: Dawn Guindon (264), Tom Guindon (282).
HT: Dawn Guindon (710), Tom Guindon (716).

Senior Gaels edge St. Mark's in exhibition soccer contest

In exhibition action Monday, the Gaels' senior boys soccer team earned a victory while its junior counterpart had to settle for a hard-earned tie.

The Glengarry teams were hosted by the Lions of St. Mark Catholic High School in Manotick, who are coached by former Glengarry resident and standout athlete Donnie Morris.

In the junior game, the Gaels had to respond to an early deficit as the Lions opened the scoring in the first minute of play.

Tim Van Overbeek tied the game in the 25th minute, blasting a penalty shot into the back of the mesh.

Glengarry had numerous scoring opportunities in the second half, including a penalty shot, but was unable to capitalize and break its 1-1 tie with the Lions.

As had been the case in the junior game, Glengarry had to play catch-up early in the senior match.

Miscommunication between the Gaels' keeper and his defender resulted in an effortless goal by a St. Mark's striker.

A Daniel Steiche header in the 20th minute of play allowed Glengarry to close the half at par with its opponent.

Steiche sealed the victory for Brian Filion's squad midway through the second half with his second goal of the outing, a 30-yard free-kick blast that followed a direct path to the far corner of the Lions' goal.



Sprite champions

Glen Sandfield is the 1995 playoff champion of the Glengarry Soccer League's sprite division. The team members are (front row, left to right) Michael Depratto, Jason MacDonald, Cameron Nixon, Shaphan Brodie, Mathew Lalonde, (back row) Shane O'Brien, Jeffrey MacMillan, Eric Duchesne, Justin Vingerhoeds, Alexander Chisholm, Tony Vander Byl and Joseph Ferjuc. At rear is coach David MacMillan. Missing from photo are Spencer Stanton, Christopher Lavigne and Christian Lavigne.

Submitted photo

CDSL honors best of '95

The Cornwall and District Soccer League will wrap up the 1995 season with the awards night on Friday.

The Alexandria Selects will receive two team trophies and one individual award on the evening. The women's division club won the regular-season and playoff championships in the CDSL while forward Andrea Villeneuve claimed the scoring championship.

Char-Lan United failed to win their third consecutive men's first division championship, but the club will receive the Knockout Cup for winning the CDSL's mid-season tournament.

Former Maxville resident Rodney MacKillican, a member of the Osnabruck Cosmos, will be honored as the scoring champion of the men's second division.

Jiu-Jitsu Comes to Maxville!



Learn *practical* self-defence from *5th Dan Master* Norm Beauchamp of Therien Jiu-Jitsu Dojo.

Sponsored by Dunvegan Recreation Association *& Maxville Sports Complex*

Date: **Saturdays**
Time: **9:30-11:00 am - Beginners**
10:30-12:00 am - Advanced
Place: **Maxville Sports Complex**
Cost: **$90 per 3 Months (in advance)**

REGISTRATION
Maxville Sports Complex
Monday, Sept. 25
7:00 - 8:00 pm

Cornwall & District SOCCER LEAGUE

AWARDS NIGHT

FRIDAY, SEPTEMBER 22, 1995
CHUMPS RESTAURANT
(VINCENT MASSEY DRIVE)
8:00 p.m.
FREE FINGER FOOD
EVERYONE WELCOME



EXTRA EXTRA!

Good News, Bad News

Alexandria Ford-Mercury has some good news and some bad news!

WHICH DO YOU WANT FIRST?

GOOD NEWS:
- 1996 Models are already here!
- We have 11 models on hand including the flashiest Mustang GT around.

BAD NEWS:
- We still have a few 1995 models we have to get rid of.

GOOD NEWS:
- We have great rebates, up to $1500 cash back, or an incomparable 4.9% rate of interest for up to 48 months!

BAD NEWS: (For Us)
- We have to cut our profit margin to almost nil on these remaining 1995's.

GOOD NEWS: (For You)
- You will benefit from the best deals in town.

Alexandria FORD-MERCURY Sales Inc.
Glengarry County's Leasing Headquarters
Hwy. 34, South Alexandria 525-3760

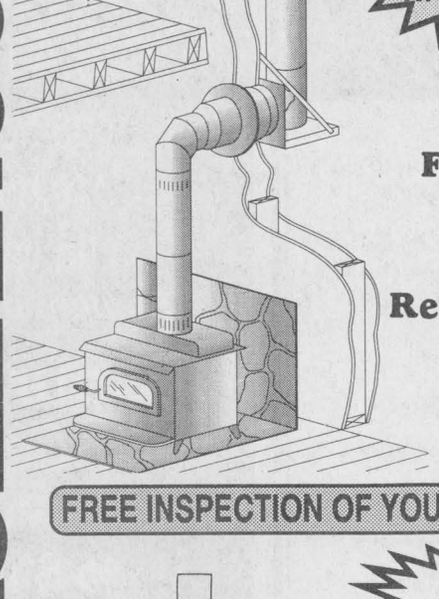

EXCEL 2100

25 YEAR LIMITED WARRANTY

The Foundation of a Revolutionary Chimney System

FREE INSPECTION OF YOUR CHIMNEY

WE NOW HAVE PELLET STOVES IN STOCK

LAJOIE SEASONAL CENTRE
• POOLS • SPAS • AWNINGS •
• GAS FIREPLACES •

Open Weekly 'til 5:30 p.m.
Sat. 'til 2 p.m.
Hwy 34 525-1913

38-1nc



Glengarry Sports Palace
ICE PROGRAM
WEDNESDAY, SEPT. 20
Free Skating - 3-5 p.m.
THURSDAY, SEPT. 21
3-5 p.m. – Free Skating
FRIDAY, SEPT. 22
3-5 p.m. – Free Skating
SUNDAY, SEPT. 24
7-8:45 p.m. – Free Skating
MONDAY, SEPT. 25
3-5 p.m. - Free Skating
WEDNESDAY, SEPT 27
3-5 p.m. - Free Skating 38-1c
Macdonald Blvd., Alexandria

Long time area resident marks 96th birthday

Maxville

by Gordon Winter
527-2888



A highly respected lady of the village, Isabel (Mrs. Harold) Cameron is celebrating her 96th birthday this Saturday, Sept. 23 at her home on Mechanic St. W. Home with her at this time is her son, Edwin from Bently, Alberta, and daughter Ruth Moffatt, Navan, will also be here. Another son, Roy, lives in Edmonton and a daughter, Marion Cumming died in 1985.

Mrs. Cameron is the daughter of Archibald and Jeanette Dewar of the 4th Conc. Roxborough and walked a considerable distance to the school in Dominionville. With her mind still very alert, this charming lady is a storehouse of area history, especially of Dominionville and of the Baptist Church of which she was a member until her marriage in 1921.

The young couple farmed west of Dominionville first and later at McDonald's Grove. Retirement in 1959 brought Mr. and Mrs. Cameron to Maxville where he died in 1983.

Mrs. Cameron is wished the very best from her family and friends and is thanked most sincerely for her contributions to a happy family life, to her church and to her work in the communities of St. Elmo, Maxville and Dominionville. While close together, her Christian influence has been widely spread.

* * *

A tragedy occurred last week in Lansdowne when the life of Allison, daughter of Alice and Donald Currier of Kingston, was taken. The family lived here while Allison was young and her father is a native with many relatives here. We extend sympathy to Alice and Donald, to the two young daughters and to all the relatives who mourn the loss of 32-year-old lady whose male friend has been charged with second degree murder.

* * *

Harry Haramis, the youngest of Marion and Nick's 10 children, was married to Allison Wilson on Aug. 26 in Cornwall. A druggist and the last of the family to be married, Harry's marriage wasn't particularly newsworthy until a couple of weeks later. Hurricane Luis played havoc with the honeymoon to the extent the couple was offered an extra week "on the house".

* * *

Another local student is settled in at university. Maureen and Robert MacEwen drove their eldest daughter, Leigh-Anne down to St. Xavier University in Antigonish, N.S., two weeks ago and our best wishes rest with her too.

* * *

Grace McIntosh, Toronto, and Joyce McIntosh, Hamilton, were recent visitors with their brothers, Gordon Ralph and Donald and families.

* * *

Dr. Royce MacGillivray is back at work at Waterloo University, after a sojourn of study in England and spent last weekend calling on his aunt, Flora Anne MacGillivray at the Manor and other friends in this area.

* * *

Plan to attend the St. James Parish supper at the Sports Complex on Sunday.

* * *

A surprise birthday party was organized here on Sept. 2 by Heather and Bob Arthurs for his mother, Alberta Arthurs, who was celebrating her 86th birthday. Mrs. Arthurs is from Thurso and the occasion provided an opportunity to hold a family reunion with 42 children, grandchildren and great grandchildren present. Also present was Mrs. Arthur's sister, Vivian Greig, also from Thurso.

The supper was served by Hilda Holmes and her daughter, Linda Maxwell at the Hotel where Amy MacEwen piped in the guest of honor. Sunday morning, Heather and Bob served brunch at their home to 35 guests who had remained over. Guests were from Keswick, Brampton, Newmarket, Sudbury, Aylmer, Scarborough, West Hill and Thurso.

Earlier in the summer, the Arthurs had their daughter, Leanne, home from Jasper, Alberta.

* * *

A quilt raffle was conducted at the Manor this summer and the winner of it was Carol Mooney, granddaughter of Geraldine Atwood who co-ordinated the project along with Chris Mathieu.

* * *

The engagement has been announced of Stephen Bond, middle son of Enid and Don to Amy Leigh, daughter of Dr. and Mrs. Murray Gordon of Dunrobin. The wedding is planned for November 4, 1995 and very best wishes go to the couple.

* * *

If you are a local reader, you must have noticed the attractive banners decorating our Main, Mechanic and Fair Streets. One of four seasonal sets, the new banners welcome autumn with their colorful maple leaves.

* * *

Mina McDonald, Sydney, N.S., with her brother, Tom and Margaret Winter, Oramotto, N.B., visited their aunt, Elsie Curel at the Manor and others in the village, recently.

* * *

The players on the Maxville Sprites soccer team along with their parents, consider Coach Garry Martin very special. Instead of awarding special trophies to certain of his players. Garry made individual trophies for each one of his players and presented them at a picnic at the Sports Complex. This is a most meaningful piece of work and this coach is to be complimented, not only for his coaching, but also for the attitude he is instilling in his young players.

* * *

A most enjoyable social evening was enjoyed last Saturday evening in the United Church hall. Members of the congregation present partook of a pot luck supper, participated in a silent auction, did their best at identifying people present from their baby pictures and sang the old familiar songs.

A special guest from France was Pierre, who is attending Grade 9 at Tagwi High School for two months and the guest of Dr. Theo and Di Jaggassar and family.

With the bidding confined to paper, there was much speculation and manoeuvering and a total of $463 was raised for the work of the church. A record was set when Grace McEwen's carrot cake brought in $38. While her culinary skills are well known. Mrs. McEwen had samples of cake for the bidders to taste and to sharpen appetites for a real feast.

* * *

If you have brown patches on your lawn, the small inch bug is probably the cause. If you want to void them next year, you will either have to water regularly during dry spells or follow a spray program.

If you have small mounds of soil with corresponding holes beside them on your sparse lawn, the cause is a skunk. Digging is easier when the grass is dead or thin and the skunks must be finding white grubs to eat. I watched one the other night and he (she) had a great time covering an area of the lawn. I couldn't actually see what it was eating and decided it was white grubs, the larva of the June beetle.

* * *

On Sunday, in the United Church, the Rev. Ed Gratton baptized Sabrina Lisa Suzanne Bray, the infant daughter of Irene and Daniel. Many special guests of the Bray and Auer families were in attendance.

* * *

Christena Cumming is a very proud grandmother. Her grandson, Craig Robinson from Belleville earned the title of Canadian grand champion jet skier at the recent C.N.E. in toronto. Craig had competed earlier in Penticton, B.C. with his parents from Winchester, present, along with his brother Bryan and Shirley (nee MacRae from Dunvegan) from Surrey, B.C. in the cheering section.

* * *

In case their names are not all mentioned in the write-up on the public meeting held last week, the following local merchants must be congratulated and thanked for their displays: Maxville Market, Tracey's Country Corner, Danskin's Scottish Shop, Merydie Fjarlie's Fashions, Cheryl's Hair Design, Home Hardware and Jeannette Scott's Life Styles. In addition, the joint sponsors, the village council and the Maxville and District Chamber of Commerce had information booths.

* * *

Something new is being organized as a community project at the Kenyon township garage at the corner of the Greenfield Road and the 4th Conc. Kenyon this Saturday, Sept. 23. It is a flea market and it can turn out to be a giant one if many of our readers become motivated to participate. It will run from 9 a.m. to 4:30 p.m. and all you have to do is bring a table and chair, the articles you wish to sell and a lunch to eat if you have time. If you do not wish to sell, come anyway, browse and buy things you want but your neighbor doesn't. There is no charge for set-up and if the weather is bad, the rain date will be Sept. 30.

* * *

Under the S.O.S. program at the Manor, a calligraphy course is starting on Oct. 10 at 1:30 p.m. with Judy Peatinga form Cornwall, the teacher. There will be light weekly sessions.

Swimming sessions at the pool at TCTI in Cornwall area starting on Oct. 2 and will be on Mondays and Fridays from 3 to 4 p.m. Transportation can be arranged and registration is done through Phyllis Burtenshaw at 527-2170, ext. 228.

The monthly community euchre is again planned for Sept. 27 at 1:30 p.m. in the Manor's Town Square.

The second Diner's Club meeting of the month is scheduled for Sept. 28 when Lance Carr will speak on Holistic Medicine.

* * *

The executive of the Glengarry School of Piping and Drumming wishes to remind everyone considering lessons that they begin this Saturday at the Maxville Public School. Beginners come from 9 a.m. and a time table has been drawn up for all other students who will be called so that they will know their time schedule.

Executive members have appreciated all calls but would still like to hear from more interested in the drums because there is a real need for beginning drummers. All are assured that with classes at all levels, there is a place for each one desiring to have instruction. An excellent staff of well qualified teachers will be on hand to get the school underway this Saturday.

Swiss visitor visits with local family

St. Elmo

by W. MacKinnon
527-2348



Raymond Tschol arrived from Switzerland recently and is visiting for some weeks with his brother Martin Tschol and family, St. Elmo West.

* * *

Martha Upton of Cornwall visited the past weekend with her sister Margaret and John Billinghurst.

* * *

Robbie McLennan was interviewed with regard to his poetry on the CBC Rockburn Co. on Monday, Sept. 11 at 7 p.m.

* * *

The Rev. Duncan S. Kennedy of Ottawa gave a very suitable message at the special anniversary worship service of Gordon Church on this past Sunday at 2:30 p.m.

His sermon theme was "Look up to the Stars" The Scripture readings were Psalm 121 read responsively. Ecclesiastes Chap 1:1-10, and 1 Corinthians.

Organist for the worship service was Lorna MacGregor and the choir sang as an anthem the well known hymn "Trust and Obey".

In spite of unsettled weather many of the pews were filled for the worship service and people enjoyed a time of fellowship with refreshments in the church hall.

Many memorial floral pieces were placed on the graves of loved ones buried in the cemetery. Visiting worshippers came from Alexandria, Avonmore, Maxville, Moose Creek, Ottawa, Richmond and Stittsville.



Hawkesbury Chrysler

Automobiles Hawkesbury Chrysler Inc.
Plymouth-Dodge Jeep-Eagle

1030 Spence Street
Hawkesbury, Ontario K6A 3H9
Tel.: (613) 632-0941 - Fax: (613) 632-5403
SANDY KNUDSEN

SALES and LEASING CONSULTANT—CERTIFIED
Professional Member Chrysler Sales Guild
4-spk

"Screamingly Funny"
– New York Times



"Fun For All Ages"
– Globe and Mail
Cornwall's AULTSVILLE THEATRE
Sunday, Sept. 24 – 2 p.m and 8 p.m.
Reserved seating: $21.50 (GST incl.)
A Shantero Production
BARRA MacNEILS with Stephen Fearing now on sale
BUFFY SAINTE-MARIE with James Keelaghan on sale Monday

DENTAL CLINIC
Dr. SINGH D.D.S.
Is Accepting New Patients
Dentures and Partials Welcome
Monday to Friday-9 a.m. to 5:50 p.m.; Saturday 10 a.m. to 4:30 p.m.
1073 Pitt Street, Cornwall
spk
938-7721

For Service With A Smile
ADVERTISE WITH THE
GLENGARRY NEWS

CLAUDE DIGNARD
DISPENSING OPTICIAN
Eyeglass Prescription Specialist
HIGH FASHION EYEWEAR



OVER 20 YEARS EXPERIENCE
Expert Service
Satisfaction Guaranteed
Call for appointment
933-7674
123 Pitt St., Cornwall
(Ample Parking)
HEARING AID CENTRE

FALL CLEAN-UP
time to get your carpets and upholstery spruced up with
STEAM POWER CLEAN
Commercial and Residential
Carpet and Upholstery Cleaning
3-Cushion Couch and Chair ..... only $60
Industrial Truck Units for Power – No Shampoo
No Sticky Residue – FREE DEODORIZING
We do cars, trucks and boats
4 rooms only $79
Residential Only
Finished Basement Excluded
Also available – Dupont Teflon Carpet Protection
SATISFACTION GUARANTEED
Call Collect
Steve Cousens 538-2213 Moose Creek

GRAND OPENING SPECIAL
FIRST 225 Customers
GET 25% OFF
BEAT THE RUSH NOW!



IMPROVE AIR QUALITY
Increase furnace and air conditioner efficiency

Seaway Valley Duct Cleaning
(613) 984-2040
You already know the health reasons for having your ducts cleaned.
•Don't let just anyone clean your ducts!
•Call someone who knows your A/C and furnace inside out
•Call for HONEST FACTS about increasing the efficiency of your system's potential and air quality
LICENSED HEATING and COOLING TECHNICIAN
Ultra-Hi Vacuum System with Air Snake and Skipper Ball
"COMPETITORS' ESTIMATES GLADLY WELCOME AND BEATEN"
Call US today for free estimates and ask us about our
SENIORS DISCOUNTS
WE'LL HELP SAVE YOUR HEALTH and your MONEY
Serving SD&G, Cornwall and Surrounding area
38-1P

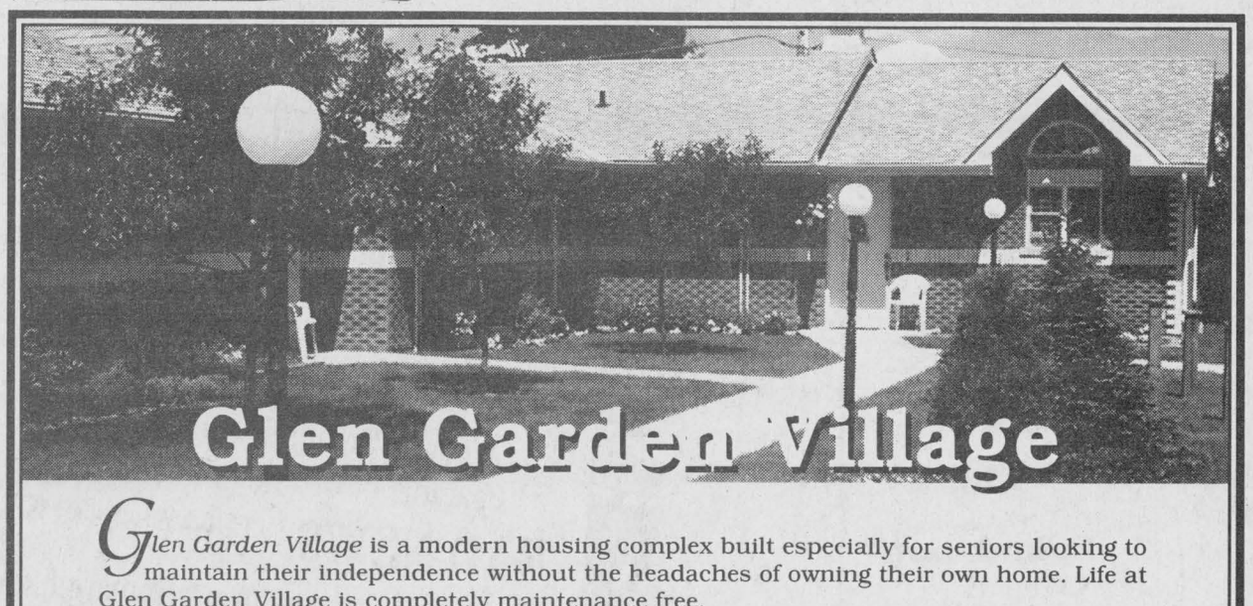

Glen Garden Village

Glen Garden Village is a modern housing complex built especially for seniors looking to maintain their independence without the headaches of owning their own home. Life at Glen Garden Village is completely maintenance free.

Living in Glen Garden Village is like a dream come true. Your apartment has been designed to offer maximum comfort and living enjoyment, in the idyllic setting of an Eastern Ontario village.

Our apartments are built by some of the finest craftsmen in the Maxville area, who pride themselves on attention to detail.

Each apartment offers the following amenities:

- 968 sq.ft. of living area
- 2 bedrooms
- living dining room with cathedral ceiling
- wall to wall carpeting
- complete with four major appliances

The Life-Lease Concept:

Glen Garden Village has developed two plans to meet your own special needs:
- The Guaranteed Refund Option
- The Market Option

Glen Garden Village is located in the scenic village of Maxville, Ontario, less than an hour's drive from Ottawa and Montreal, and approximately 30 minutes from Cornwall, Ontario.

Maxville Manor
Mechanic Street West, Maxville, Ontario, K0C 1T0
Tel: (613) 527-2170 ext. 223 Fax: (613) 527-3103

Signature Driving School
DSAO APPROVED
SPECIAL!!!
For Alexandria and Vankleek Hill
HIGH SCHOOL STUDENTS ONLY!
Complete driving course with D.S.A.O. approved certificate
*25 hours of theory
*10 hours of one-on-one in car sessions
Student pick up and drop off at home
Course Price $290 tax incl.
We Must Have Minimum Of 15 Students For This Price
Call 525-0270 or our toll free number
1-800-290-2989

East Hawkesbury has anniversary, memorial service



Glen Sandfield
by Lorna Chapman
874-2408

Sunday morning worship services will be held on Sept. 24 at 10 a.m. in Glen Sandfield United Church and at 11:15 a.m. at East Hawkesbury United Church.

* * *

On the Sunday afternoon of Sept. 10 East Hawkesbury United Church held a special combined anniversary and memorial service led by Rev. Peter Praamsma and Rev. Alice Fraser-McAlpine, now of Chateauguay, Que.

The Glen Sandfield United Church choir was pleased to have been invited to join with their choir that day to help lead the singing, which was accompanied by Bill Connors on the antique pump organ.

Special music was presented by the Chateauguay Singers, three members of Rev. McAlpine's church. Each of the two women sang a solo, one soloist accompanied herself on her guitar.

Dave Cessford sang alone, and then all three sang together, accompanied by one of the women on the keyboard.

It was most pleasing to hear how their voices blended so beautifully during the last selection of their musical presentation.

Lunch was served on the church grounds after the service, underneath the trees. Even the birds seemed to be celebrating too. They have never sung more sweetly.

* * *

The United Church Women met at the Church on the Hill on Wednesday afternoon, Sept. 13 for the Area I Rally, with over 50 women present.

Co-Past President Mabel Carkner welcomed Mary McKecknie as the new vice-president of Area I.

The theme for the day Was "Hospice" and the theme song was The Servant Song, 133 from SFGP book.

Jean Humphries welcomed everyone as acting president for her UCW for September.

A most interesting church history was given by Carol Baxter who told her listeners that it had been built in 1912 of the Presbyterian denomination.

The members of the Maxville UCW presented a very meaningful devotional period that included a lovely poem called September Hours.

After an inspiring literature report Mabel Carkner introduced the two guests Carol Brabant a Palliative Support worker in Prescott and Russell community services and Rev. Peter Praamsma in his role of Chaplain at Cornwall General Hospital. He is also, of course, one of the ministerial team with the Glengarry East Pastoral Charge.

Mrs. Brabant spoke first about the meaning of the word "hospice" which is probably derived from Latin and French roots. In bygone days a hospice was an inn where travellers found shelter, food, rest and often entertainment.

She had an Elder's Rights paper to give out to her audience, which explains the rights of older people in the community. The right to be treated with dignity, the right to be cared for with kindness and understanding, the right not to be exploited, the right to be heard concerning one's own preference for treatment when in hospital, were all included in this written statement.

There is much more included in the paper which was written especially for the terminally ill patient. There are volunteers available to sit with a patient while a caregiver goes out for a walk.

The speaker mentioned that there is a program available in Cornwall from the VON. Such a program is starting in the Prescott-Russell area which will give priority to caregivers of dying persons; just staying a while to talk or even just holding a hand in companionship may be very helpful to the patient.

Sometimes they will open up to a stranger when they won't to family members. Everyone needs to be touched, and stroking the sick person's hand or hair, a little hug or a handshake makes a great difference to the patient.

There will be a 35-hour training program given to each new volunteer before they go out on a visit. Rev. Praamsma agreed with this, and elaborated further by saying that the dying patient may be in great pain and deep depression and this is very spiritually challenging for the caregiver.

The patient may be filled with regrets, may have unfinished business that is distressing him (or her). There may be feelings of guilt or fear of the unknown, saying goodbye may be very painful to the patient.

When one learns of a terminal illness, there are stages that one passes through in coming to grips with the reality of the situation.

Hopefully that last stage will be acceptance and peace, but that doesn't always happen.

This is very difficult for the caregiver to confront and to help the patient cope with these feelings. It is often draining and discouraging for the caregiver.

Pat cliches are not the answer, well-worn adages do nothing to ease the fears of the dying person. Sincerity, honesty and kindness accomplish much more in comforting the terminally ill person.

It is not an easy role for a pastor, for he must talk to the grieving families and try to ease their pain.

The two speakers opened the eyes of their listeners to many facets of care for the terminally ill persons; to their needs and how to approach caregiving of the very ill and where help is available for caregivers and their patients.

There were many questions afterward which were well and fully answered by the panel. The audience of women, who are traditional caregivers, were certainly able to relate to the topic and learned a great deal that will be helpful for anyone who will be filling that role now or in the future.

Kay Mooney thanked the two speakers on behalf of the group and presented them each with a small token of appreciation.

Lunch took the form of a cold dish potluck meal and was truly a banquet. Salads of every kind made a beautiful table presentation of reds, yellows and greens.

The fruit salads and the jellied jewel colored salads were kept for the dessert table where they rubbed edges with various squares and pies. No one went away hungry that day.

The afternoon went well from opening theme song, through the swap talk portion, the greetings from presbytery through the encouraging financial report.

Agnes Campbell gave a glowing report on her visit to Summer Event and she recommends it to everyone. It is a great way to meet new and interesting people, learn new music and just get a grand spiritual lift.

The members of Cassburn UCW will be the hosts for 1996.

Rev. Allister Rose served communion and the service ended with the benediction and the hymn Go Now In Peace.

* * *

The Richmond Fair was the scene of much merriment with the rides, a full program of music both on Saturday and Sunday.

Pony rides for the children were popular, wonderful aromas of hot dogs and french fries mixed with the smell of coffee got everyone's mouth watering.

Cotton candy, pogos and lemonade, popcorn and ice cream cones all went along with the carnival atmosphere. Handsome horses paraded as did shining, sleek cattle, showing off for the onlookers and the judges approval.

Amidst all this the Glengarry Choir sang a variety of Gaelic songs.

Darrel MacLeod and David McCormack entertained the audience in the bleachers with their own special brand of humor and folk songs which were very well received. Talented lads both, they are always crowd pleasers and that day was no exception.

The Gaelic Choir presented two sets, alternating with the duo. Director Fiona Fraser had to lead the first time under an umbrella due to the shower. However there was one group of girls who sat through both rain and shine for the whole program and clapped enthusiastically for every number.

The songs were piped all over the grounds with a wonderful sound system and applause came from all over the place, not just the bleachers.

When the sun finally came out the crowd more than doubled for the second part of the program.

Children were dancing off to the side of the stage on the grass, to the sound of the lively mouth music, while the audience happily clapped along in time to the melodies.

Heather MacDonald Whitbred sang a solo and a duet with her sister Marian MacDonald Whitton.

Marian sang a wonderful mouth music solo with the choir. Fiona Fraser was heard in several numbers, and Lorna Chapman also sang a solo.

The choir was very pleased with the reception it received and there were many compliments to the choir members at the end of the presentation.

Anne McKenna accompanied the choir on the keyboard and she is responsible for much of the lovely harmony heard in the songs sung by the choir.

Fiona Fraser had composed some of the harmonies also, and between the two, there are some really nice effects being accomplished in the songs.

Heather had invited everyone to her home afterward where the choir enjoyed a potluck meal, with everyone contributing to the dinner.

There was some singing but Darrel and Dave and Gerald McGillis entertained most of the time after the meal.

It was a lovely outing, ending up in the Whitbred's lovely home with music and dining among friends.

The choir is very proud of Heather Whitbred, who is a most talented artist. Several of her beautiful paintings placed first at the fair this year.

Local woman visits Coronation Street



Glen Robertson
by Colette Sauvé
874-2076

We certainly would like to welcome Nancy Kelly among the staff at Laurier-Carriere School. She is the latest addition at the Kindergarten level.

* * *

Happy birthday wishes to Annette Menard on Sept. 19, to Pierre Larocque this coming Saturday and to Viola Hope on Sept. 25. Happy 30th wedding anniversary wishes to Lucie and Claude Massie on Sept. 25 and to Pearl and Jerome Lalonde on their 42nd anniversary on Sept. 26. Congratulations.

* * *

Welcome back to Eileen Flood who has been in England for the past three weeks visiting her sister in Shropshire. Among the many trips they enjoyed, they were very happy to be part of a studio session for the very popular TV program Coronation Street.

CNIB

Canvassers will be going by this month for their annual fundraising campaign.

Did you know that there are 101 blind or visually impaired individuals in Glengarry who receive their services?

CNIB continues to assist people within their own homes and community through the variety of services offered among which is the Talking Books which 17 people enjoy.

Last year they received 45 new referrals for service and they expect as many if not more in 1995. Please be generous!

Baseball fun for kids

Seven teams enjoyed a fun-filled summer of energetic baseball games.

On Sept. 4 at the social centre baseball fields, Optimist #1 won the "A" champs in the finals and coached by Brian Jodoin.

Optimist #2 won the "B" champs which was coached by Pierrette Beauclair.

For winning the most games in the season, Village Video won first place for the season. They were coached by Joanne Sauve MacDonald.

Other teams participated were Glengarry Tire coached by Gilles Bonenfant, Restaurant l'Heritage coached by Michel Rozon, Police Community coached by Michel Desjardin and Club Jeunesse coached by Carl Prokosh.

All the players received a trophy and were treated to donuts and drinks. All the coaches received a plaque for a job well done.

Congratulations to the sponsors and to everyone who made this a great success. Bravo to Michel Boucher and Denise Lacombe who organized it all!

A nice souvenir was presented to Denise for her countless hours of work and for her devotion to this great sport.

Like Denise said "See you all next summer, kids!"

Have a fun week.

FERN RICHER
Will Buy Crippled Or Disabled Animals
I WILL PAY $50 DEPOSIT IN ADVANCE WITH VET CERTIFICATE
Crysler, Ont. K0A 1R0
Permit #0505
14-tf
1-613-987-5344

POULIN CUSTOM CABINETS
Custom Built Furniture At Affordable Prices
Wall Units
Bedroom Sets
Kitchen Cabinets
RR #2, Green Valley
525-2645

making your money work
TRUST COMPANY G.I.C. and R.R.S.P.

7.20% 3-Year Term GIC	7.60% 5 Year Term GIC	6.70% 1-year. term GIC or RRSP

GUARANTEED INVESTMENT CERTIFICATES

G.I.C.'s	1 YEAR	2 YEAR	3 YEAR	4 YEAR	5 YEAR
ANNUAL	6.70%	7.00%	7.20%	7.35%	7.60%
MONTHLY	6.25%	6.50%	6.90%	7.10%	7.30%
R.R.S.P.	6.70%	7.00%	7.15%	7.25%	7.50%

RATES SUBJECT TO CHANGE

GIFFORD ASSOCIATE
A MIDLAND-WALWYN Incorporated Company
405 - 132 Second St. East.
CORNWALL
SERVING OTTAWA REGION 40 YEARS
937-0118
FREE PARKING
IN OTTAWA 666 KIRKWOOD AVENUE

Everyday at GM Goodwrench the price on the ground is the price on the hoist. Period.

LUBE, OIL & FILTER $26.95*
Includes: • Install quality AC oil filter, lube chassis and replace oil with up to 5 litres of GM Goodwrench premium oil • Check and top-up the following fluids: brake, power steering, windshield washer • Complete inspection: tires, air filter, coolant, hoses, windshield wipers, drive belt, battery, lights and indicators.
DONE IN LESS THAN 29 MINUTES OR THE NEXT ONE'S FREE!
*Applicable to most GM vehicles. Excludes synthetic oil and 4x4 vehicles. PST and GST extra. Dealer may sell for less.

FRONT BRAKE SERVICE $109.95*
LIFETIME WARRANTY ON BRAKE PADS.
Introducing AC Delco Brake Pads.
• Replace front pads with genuine AC Delco brake lining, including brake fluid • Resurface rotors or drums • Inspection of master cylinder, calipers and brake system • While you wait service.
* Applicable to most GM vehicles. Lifetime warranty covers brake pads for as long as you own your vehicle. PST and GST extra. Dealer may sell for less. See dealer for details.

MAINTENANCE TUNE-UP $79.95* (4 CYL) $89.95* (6 CYL) $99.95* (8 CYL)
GM APPROVED PARTS AND LABOUR COME WITH A 12 MONTH WARRANTY WITH INSTALLATION.
Includes: • Install quality AC spark plugs • Check: air and fuel filters, belts, hoses and PCV, ignition wires and cap • Visual battery check • Electronic engine analysis • Road test • While you wait service.
* Applicable to most GM vehicles. Excludes Platinum Plugs. PST and GST extra. Dealer may sell for less.

GOODWRENCH EXHAUST SYSTEM $122.95*
MUFFLER GUARANTEED FOR AS LONG AS YOU OWN YOUR VEHICLE.
• 1 year guarantee on "all other" parts and labour • Complete replacement of intermediate pipe, muffler, tail pipe and clamps • All labour included • Specifically designed for GM vehicles • All makes available • While you wait service.
* Applies to 87-89 Sunbird/Cavalier, 4 cylinder. PST and GST extra. Dealer may sell for less.

GM Goodwrench Service Plus
EXPERT SERVICE · HONEST PRICES
CHEVROLET OLDSMOBILE GEO PONTIAC BUICK GMC Cadillac

The Glengarry News
CLASSIFIED

Office Hours: Mon. to Fri. 9 a.m. to 5 p.m.

Run your classified for a second week and get a 75¢ discount

525-2020 or Fax: 525-3824

RATES - General Classified (WORD ADS)– $4.65 for 20 words, plus **20¢** for each additional word. **75¢** discount for second insertion. Births and Found will be accepted free.

CLASSIFIED DISPLAY–Ads that contain logos and are bordered (minimum size 2") - **50¢ per agate line.** (55¢ outside Glengarry County) We reserve the right to place all advertising under the appropriate classifications. (GST applicable)

Box Numbers–$12.00 per week (includes Box #) c/o the Glengarry News, Box 10, Alexandria, Ontario K0C 1A0.

Deadline for advertising is 3 p.m., Monday.

All ads must be paid for in advance or by VISA

Entertainment

PIT STOP TAVERN
(Formerly Chez Paul)
DALHOUSIE, QUEBEC
Friday and Saturday
September 22 and 23
September 29 and 30
ROLY, REGGIE and the NIGHTHAWKS
Country and Rock Music
Everyone Welcome
* * *
I.D. Required
(514) 269-2352 37-2c

THE ORIGINAL Champions ROADHOUSE
Wednesday, Sept. 20
FAJITA NIGHT
Thursday, Sept. 21
Check It Out!
LADIES' NIGHT
with Jake at Work
Friday, Sept. 22 and
Saturday, Sept. 23
BETWEEN NOTES
Classic Rock N' Roll
103 Main St. North, Alexandria
525-2128 38-1c

Clansman
Pub and Restaurant
Appearing this weekend
Friday, Sept. 22
BOB and DUCKY
Saturday, Sept. 23 and
Sunday, Sept. 24
McCORMICK and MacLEOD
Two for One STEAK NIGHT
Every Sunday from 5 p.m.
841 Sydney St.(at Ninth)
Cornwall
937-1761 38-1c

THE ATLANTIC EST. 1882
SERVING GLENGARRIANS SINCE 1882
At the station in Alexandria
This Weekend
Friday,Sept. 22 and
Saturday, Sept. 23
GREAT DJ MUSIC
Coming next weekend
PARADOX
Get Ready For The Best
THANKSGIVING WEEKEND PARTY EVER
Friday, Oct. 6
BRANDY & PORT
Saturday, Oct. 7
BRIGADOONS
Sunday, Oct. 8
McMARTIN FIDDLE
WEDNESDAY IS WING NIGHT
WINGS 20¢ ea.
OPEN SUNDAYS 38-1c

The War Amps says: It's time for...
DRIVESAFE!
The War Amps

Coming Events

PRESBYTERIAN turkey supper in the Avonmore Community Centre on Wednesday, Sept. 27, from 4:30 p.m. Adults $8, 12 yrs. and under $4, pre-school free. 37-2p

THE Glengarry School of Piping and Drumming will begin lessons on Saturday, Sept. 23 at Maxville Public School. For further info. call Sybil MacPhee. Tel. 527-5357. 38-1c

LINE dancing for seniors, classes will start again Thursday, Oct. 5, 10 to 11 a.m. at the Maxville Sports Complex. For more information call Maxville Sports Complex at 613-527-5659 or Jean at 613-346-2542. 37-3p

FALL rummage sale, Friday, Sept. 29, 1:30 to 5 p.m.; Saturday, Sept. 30, 9 to noon. United Church hall, Kincardine St. E., Alexandria. Household items, clothing, toys, books, etc. 37-3p

OKTOBERFEST Bavarian dance, Saturday, Sept. 30, 1995, 9 p.m. to 1 a.m., Pioneer hall, Lancaster Park. Buffet from 6 p.m. to 9 p.m. Orchestra Continental Quartet, tickets $13 each, GST included, taped music from 6 p.m. to 9 p.m. Orchestra from 9 p.m. to 1 a.m. Costume and door prizes. Advanced tickets only. Reservations, call 347-3452. 37-3p

THE Glengarry School of Piping and Drumming will begin lessons on Saturday, Sept. 23 at Maxville Public School. for further info. call Sybil MacPhee. Tel. 527-5357. 38-1c

BINGO at St. Raphael's Parish Centre will be held at 8 p.m., Sunday, Sept. 24. Refreshments. Everyone welcome. 38-1c

Wedding Reception
in honor of
CORRINA PAULENCO
daughter of Aurel and Carol Paulenco
and
SCOTT DAPRATO
son of Alan and Vivian DaPrato
SATURDAY, SEPT. 23
9:00 p.m.
Glengarry Sports Palace
Lunch Served
Everyone Welcome 37-2nc

Alexandria Legion Br. 423 Elgin St. Alexandria
Legion Week Agenda 1995
Wednesday, Sept. 20th
Fools Night
Thursday, Sept. 21
Alexandria visits Lancaster
Friday, Sept. 22nd
Pub Night, 9 p.m.
Saturday, Sept. 23
Honors and Awards
Cocktails at 6 p.m. 38-1c

GLENGARRY SPORTS PALACE
Tel: 525-3600
BINGO
THURSDAY, SEPT. 21
7:30 p.m.
Admission $20
11 games at $50
8 games at $100
1 game at $1,000
1 BONANZA 60/40
4 SPECIALS 50/50 38-1c

Entertainment

BOB'S HOTEL
Dalhousie, Quebec
Friday, Sept. 22
Entertainment by
Hadrian's Wall
Everyone Welcome 38-1c

BONNIE GLEN 25th ANNIVERSARY 1970 1995 LANTHIER, MARCEL
525-3078 525-2646
SATURDAY, SEPT. 23
Music by SKYLARK
WILD HORSE CLUB Prizes for best western attire (children and adults) Children under 12: FREE
* * *
SATURDAY, SEPTEMBER 30
Music by MIKE GIBBS and THE BLUE JEANS 38-1c

Jack Delaney's Pub
Williamstown, Ont. - 347-3040
NOW OPEN DAILY for BREAKFAST!!
6 a.m. to 11 a.m. Mon. to Fri. - 8 a.m. to 11 a.m. Sat. and Sunday
$2.50 Coffee Included 38-2c

Coming Events

MARTINTOWN Community Centre
* * *
Banquet hall available for rental
Tel: 528-4235 or 347-2411

TURKEY SUPPER
St. Andrew's Presbyterian Church, South Lancaster
TUESDAY, SEPT. 26
4:30 - 7:30 p.m.
Adults $8 - Under 12 - $4
Under 6 FREE
Everyone Welcome 38-1p

K of C
COMMUNITY BREAKFAST
SUNDAY, SEPT. 24
9:00 a.m. - 1:00 p.m.
St. Anthony Church Hall
Apple Hill
Eggs, bacon, sausages, toast, home fries, juice, coffee, tea
Adults: $3, Under 12: $2, Under 6: $1
Proceeds to K of C Council 9780 work 38-1c

KEN ROACH CONCERT
SUNDAY, SEPT. 24
3 p.m.
St Alexander Church, Lochiel
Donations accepted 38-1p

LEGION
HONORS AND AWARDS BANQUET
Saturday, Sept. 23
Royal Canadian Legion Branch 423
Cocktails –6 p.m.
Dinner – 6:30 p.m..
Awards during dessert
Dance will follow
Music–Pat Séguin Duet
Tickets available at the Brunch
Tickets $12.50 each 37-2c

GLEN ROBERTSON SOCIAL CENTRE
525-3283 874-2081
WESTERN LINE DANCING
Mondays - 7:30 p.m.
* * *
WESTERN DANCE
SATURDAY, SEPT. 30
8 p.m. to 1 a.m.
Music by Kaylinda
Everyone Welcome
CLUB 65
LINE DANCING
Every Wednesday
Afternoon at 1:30
starting September 13
* * * 36-tf
Excellent banquet hall facilities for weddings, mixed parties, social gatherings,etc. – Good dates still available for weddings,stags, etc.

Coming Events

95th BIRTHDAY PARTY
for
LYNDEN MacLENNAN
Sunday, Sept. 24,
1:00 to 4:00 p.m.
at the family farm
Apple Hill, Ontario 37-2p

Wedding Reception
in honor of
HEATHER SWERDFEGER
daughter of Stanley and Iris Swerdfeger
and
STEVEN ST.PIERRE
son of Jean and Gayle St. Pierre
SATURDAY, SEPT. 23
9 p.m. - 1 a.m.
St. Mary's Centre
Williamstown, Ont.
Music by D.J.
Light Lunch, Everyone welcome 38-1p

WILD HORSE CLUB
"Western Night"
Saturday, Sept. 23
Bonnie Glen
Hwy 43, Alexandria
Country music - Door prize - Prizes for Western Attire
Lunch served
For more info call Elaine
525-2473 37-2p

Glengarry Old Tyme Fiddlers
ANNUAL FALL DANCE
SATURDAY, SEPT. 30
at the Bonnie Glen
Music by MIKE GIBBS and the Blue Jeans
Special guest, our own champion fiddler and step dancer, ASHLEY MacLEOD
Admission $8 including lunch 38-2c

The children and grandchildren of
MARGUERITE and GERALD McGILLIS



extend "a hundred thousand welcomes" to friends and family on the occasion of their 50th WEDDING ANNIVERSARY
Please take this as your personal invitation to drop in and visit with Marguerite and Gerald on
SUNDAY, OCT. 1st
from 2 to 6 p.m. at the Alexandria Curling Club. Feel free to bring your younger children also.
Best wishes only! 38-2p

Maxville & District Sports Complex

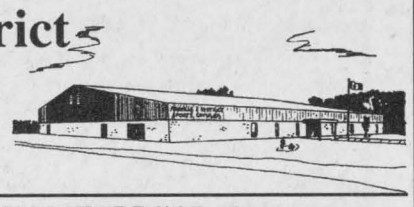

Osie F. Villeneuve Arena
Maxville 527-5659
PUBLIC SKATING EVERY SATURDAY 7 - 8 p.m.
* * *
SHINNY HOCKEY begins Sept. 22! Every Friday at 3:30 - 5 p.m.
Passes are now available and are good for all extra dates!
* * *
KIDS (16 and under) ONLY, SKATE FREE EVERY MONDAY 3:30-5 p.m.
* * *
FREE MOMS, TOTS AND SENIORS SKATING EVERY WEDNESDAY 11-12 NOON
* * *
JIU-JITSU CLASSES in conjunction with Dunvegan Recreation. Registration Sept. 25, 7 p.m. in the Complex lobby. Ages 7-Adult, males and females. Call Terry at 527-3413 or the Complex.
* * *
PLANNING FUTURE EVENTS?
Weddings - Mixed Parties - Family Reunions - Meetings - Classes
Licensed by L.L.B.O. REFUNDABLE HALL DEPOSIT
PHOTO I.D. MANDATORY
AIR CONDITIONED BANQUET HALL 38-1c

Coming Events

BRUNCH
Dalkeith Hall
SUNDAY, SEPT. 24
9:30 - 12:30 p.m.
All you can eat $4.00
Primary school age FREE 38-1c

Wedding Reception
in honor of
DIANE LAVIGNE
daughter of Maurice and Clara (Legault) Lavigne
and
DANIEL DUPUIS
son of Réal and Noëlla (Bélanger) Dupuis
FRIDAY, SEPT. 22
9 p.m.
Glengarry Sports Palace
Lunch Served
Everyone Welcome 38-1p

Volleyball Tournament
North Lancaster Recreation Centre
SUNDAY, SEPTEMBER 24
12:30 - 4:30 p.m.
Registration at 12:00 - $25 per team
4 men, 2 women on court. Players not on teams welcome. Rain date, Oct. 1.. Cash prizes. All proceeds going to Lancaster Twp. Soccer Assoc. For early registration or more info, call Peter McLeod 347-7437. 38-1p

FARM VISITS
at
CAMP PIONEER
Ste Justine de Newton
Attention: Schools, daycares, Brownies, Girl Guides, Cubs, Scouts, Groups 40-70 persons.
Single day excursions and overnight trips. Home Cooking
Register now for fall and spring
Call Uncle Steven
(514) 764-3560 38-1p



Wedding Reception
in honor of
NATHALIE LEVAC
and
MARVIN MacDONALD
FRIDAY, SEPT. 29
at the Parish Hall, St. Telesphore, Que.
Music by Dude
Buffet Lunch
Everyone Welcome 38-2p

Coming Events

CHARLOTTENBURGH RECREATION CENTRE
BINGO
Every Tuesday at 7:30 p.m.
* * *
Good Hall Rental Dates Available
347-2411 38-1c

Wedding Reception
in honor of
NICOLE LAUZON
daughter of Gérald and Georgette Lauzon
and
ALAIN BOISVENUE
son of Romain and Gisèle Boisvenue
SATURDAY, SEPT. 23
9:00 p.m.
Community Centre of Caledonia St. Bernardin
Music by Night Vision
Lunch Served, Everyone Welcome 37-2p

Wedding Reception
in honor of
KATY ARROWSMITH
daughter of Philip and Velma Arrowsmith
and
SHAWN LAPIERRE
son of Albert and Shirley Lapierre
FRIDAY, SEPT. 22
Knights of Columbus, Glen Walter
9 p.m. to 1 a.m.
Music by: Music Master
Lunch Served, Everyone Welcome 38-1p

St. Andrews Presbyterian Church
South Lancaster
is hosting a
HYMN SING and MUSICAL CONCERT
SUNDAY, SEPT. 24
7:30 p.m.
Featured guests include The Cornwall Youth Gospel Choir, The Forresters and much more.
Everyone Welcome 38-1p

EUCHRE
Every Thursday Night
8 p.m.
Everyone Welcome
$5 per person
CASH PRIZES!
at the Bonnie Glen 38-1c

Wedding Reception
in honor of
HEATHER PASCO
daughter of George and Audrey Pasco of Williamstown
and
TOM HUGHES
son of Paul and Bonnie Hughes of Elora
SATURDAY, SEPT. 30
9 p.m. - 1 a.m.
Charlottenburgh Recreation Centre Williamstown, Ont.
Music by "Bob and Ducky" 38-2p
Light Lunch, Everyone welcome

OPEN HOUSE to New Dairy Barn
at
Newbrabant Farms, Peter, Louise and Micheal, Charlene Sommers and family
SATURDAY, SEPT. 30
10 a.m. - 4 p.m.
20675 Conc. 4, Lancaster Twp
2 km east of Hwy 34
200 cow Freestall barn, double 10 parlour
Refreshments Available 38-1p

Coming Events

BAZAAR and tea in Knox Presbyterian Church, Moose Creek, Saturday, Sept. 30 beginning at 1:30 p.m. Program - Table decorations by Scott MacGregor. Everyone welcome. 38-2p

APPLE festival organized by the Cercle des Fermières on Saturday, Sept. 30, 1 p.m. to 4 p.m. at Sacred Heart Parish Hall, Alexandria. Bake and craft sale, admission $2, refreshments and an apple dessert. Everyone is welcome. 38-2p

DANCE in the Barb Hall, Friday, Oct. 6 with the best of old time music. 38-2p

KEEP this date open! Kirk Hill United Church salad tea and bazaar, Saturday, Oct. 28, 1995. New time 11:30 to 2 p.m. 38-1p

ALEXANDRIA United Church annual turkey supper, 5 p.m. to 8 p.m., Alexandria Curling Club on Friday, Sept. 22, 1995. 38-1p

Alexandria Alliance Ladies
invite you to a
LUNCHEON
at the Georgian House, Alexandria
TUESDAY, SEPT. 26
at 12 noon
Cost: $11.00
Speaker: Denise DeGraaf
Topic: FORGIVENESS
Marie Vanberkom with stained glass
All are welcome
RSVP
Marie (613) 678-3380
Mary (613) 674-2826 38-1c

50th Wedding Anniversary
in honor of
DUNCAN and MARY CATHERINE
MORRIS
SUNDAY, OCT. 1
1 p.m. to 5 p.m.
OPEN HOUSE, Bonnie Glen
Everyone Welcome
Best Wishes Only, please 38-2p

Wedding Reception
SUSAN
daughter of Mrs. Doris LeRoy
and
ROB
son of Mr. and Mrs. Martial Desrocher
invite friends and relatives to
celebrate with them their marriage on
SATURDAY, SEPT. 30
Caledonia Community Centre
St. Bernardin 9 p.m. - 1 a.m.
Music: Brandy and Port
Lunch Served
Everyone Welcome 38-2p

Glengarry Association for Community Living
L'Association d'Intégration Communautaire de Glengarry
invites you to a
FOLKLORIC GALA
SATURDAY, OCTOBER 14
Bonnie Glen Hall
Hwy #43, Alexandria
1 p.m. to 8 p.m.
Fiddle, accordion, step dancing ,square dancing, songs. Rebate of $5.00 for 1st 40 participants
Register: from 11 a.m.
Spaghetti dinner: 5 p.m. to 9 p.m.
Dance to Oncle Georges and Les 3 J, Country and traditional music
Adults: $8, Children (5-12) $4. Dance only $5. A lunch will be served during the evening
Information:Jean Lajoie,525-3022
Rita Carriere 525-2816
Sponsored by Loeb-Alexandria, Michel and Ghislaine Ouellet, prop. 38-3c

BACK TO OUR OLD PROGRAM!!!
Centre Culturel "Les trois p'tits points..."
BINGO
SUNDAY / DIMANCHE
GLENGARRY SPORTS PALACE
7:15 Early Birds
Starts at 7:30 p.m.
5 Quick Early Bird - $25
20 Reg. Games at $50
3 Specials at $100
1 Bonanza Game 70/30
1 Mystery Game 70/30
1 Share The Wealth $100 + 50/50
Around the Free $50
Around the Card $50
JACKPOT $1,000
DRAWS
King + Queen + $25 + Nevadas + 50/50
ADMISSION $20
Extra ½ pads at $5 36-tf

Births

BRAY – Herb and Gertie Auer of Maxville and Colombe Bray of Alexandria are pleased to announce the birth of their second granddaughter, Sabrina Lisa Suzanna Bray, born Tuesday, Aug. 1, 1995 at the Ottawa General Hospital. A sister for Marina. Proud parents are Irene and Daniel Bray of Maxville.

STEPHENSON– Jim and Carma (Williams) are proud to announce the birth of their second child, a daughter Lauren Ann Williams, Friday, Sept. 8, 1995, Ottawa, weighing 9 lbs. 14 oz. a sister for Jesse. Proud grandparents are Blair and Jean Williams, Alexandria and Reid and Von Stephenson, Montreal.

McDONELL –David and Lise are happy to announce the birth of their son, Samuel Allan, born on Friday, Aug. 11, 1995, at the Hawkesbury General Hospital, weighing 9 lbs. 3 oz. Proud grandparents are Adrien and Bea Ladouceur of Green Valley and Mrs. Bessie McDonell and the late Bernard McDonell of Bridge End.

CLASSIFIEDS GET RESULTS!

Announcements

GAREAU/MILLER – Mr. and Mrs. Marcel Gareau are happy to announce the engagement of their daughter Jo-Anne to Darin, son of Clayton and Lillie Miller of Massena, New York. The wedding is to take place on February 9, 1996 in Alexandria. Congratulations! 38-1p

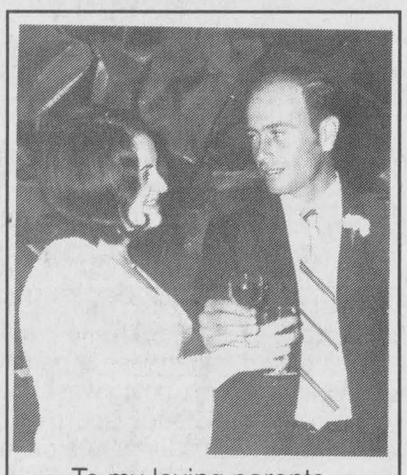

To my loving parents
We would all like to extend
our best wishes to
BERNARD and
BETTY LANTHIER
on their
25th Wedding
Anniversary
From your loving daughter
Tracey and all your family 38-1p

Card of Thanks

MacSWEYN – I would like to take this opportunity to express my thanks and appreciation to everyone who contributed time and effort towards making my retirement party on June 30th, and the retirement tea on Sept. 9th, very memorable occasions for me.
– Kent MacSweyn. 38-1p

DORIE – I would like to thank relatives, friends and neighbors who visited me while I was a patient at the Hotel Dieu Hospital. Special thanks to everyone who included me in their prayers. All was greatly appreciated.
– Marcella. 38-1p



HOPE–A wish of thanks to everyone for the pledges and good wishes for my health and happiness.
I wish to thank friends and neighbours for my greeting cards and presents on the occasion of my 90th birthday on August 8. 38-1p

CHARBONNEAU–I wish to express grateful thanks to all my family, friends and neighbours for their visits, good wishes, lovely cards, flowers, phone calls and gifts during my illness. Special thanks to my husband and daughters Manon and Martine for helping with the housework and preparing wonderful meals. Thanks to Dr. Powell, nurses, nurses aids at G.M.H. Also to Dr. Davoudi, nurses and staff on 4th floor N. at H.D.H. Thanks also to Francine Sabourin, Red Cross Supervisor, the V.O.N. Isabelle, Linda and Michelle and Homecare, Mrs. Bissonnette. Thanks to Julie and Gord for handling my work in my absence, their kindness and thoughtfulness made me feel better and surely cheered me up. Once again, a great big thank you to all.
–Hortense Charbonneau 38-1p

McNAUGHTON–We would like to thank friends and relatives for attending our 25th Wedding Anniversary. Thank you for all the cards, gifts, phone calls and special thanks to the MacLeod family for the painting of our house.
Special thanks to Melissa for singing, Dean for piping, Jennifer and Eric and all the relatives and friends who helped in any way to organize this celebration.We will always remember this speical evening. Thank you so much. Douglas and Linda

GRANT, CHRISTENA: the family of the late Christena Grant would like to thank relatives and friends for their messages of sympathy, floral arrangements, mass cards, memorial donations, food and the delicious lunch provided by the Ladies of St. Mary's Parish following the funeral mass.
Many thanks to Father Hallé, Sister McGillis, nurses and staff on the first floor of the Janet MacDonell Pavilion. Special thanks to Father Thomas Villeneuve, Father Bernard Cameron, Father David Ostler, Deacon Kerry McDonald and St. Mary's Choir for the beautiful funeral mass.
Our Mom's guidance, love and support helped us down the wonderful path of life. Her honesty, integrity and hard work were inspirations for us as the years passed. A beautiful woman in so many ways; she touched the lives of all who had the honor of knowing her.
Please accept this as our personal thank you. 38-1nc
The Grant Family
Mary, Helen, Flora, Audrey and families

In Memoriam

CAMPBELL, Ruth – In loving memory of a dear mother and grandmother.
– With love Bob, Dawn, Casey and Ciaran Godfrey of Ashurst Wood Sussex England. 38-1p

ST. DENIS – In loving memory of a dear mother, Aurore, who passed away September 19, 1994.
You who have a mother,
Love her while you may,
You'll never know her value
Till she's laid beneath the clay.
–Always remembered by daughter Fernande. 38-1p

MacQUEEN – In loving memory of a dear brother, brother-in-law and uncle, Angus, who passed away Sept. 19, 1994.
No farewells were spoken
No time to say good-bye
You were gone before we knew it
Silent thoughts of years together
Love and remembrance last forever.
–The MacQueen families. 38-1p

McNEIL, Gordon – In loving memory of a dear father, grandfather and great grandfather, who was called away Sept. 19, 1994.
A thousand prayers won't bring you back
We know because we prayed;
And neither will a thousand tears
We know because we've cried
When you went away alone
We're sure Mom was there to greet you
With a smile and say "welcome home!"
God bless you Dad, we love and miss you.
– From the family. 38-1p

Lost & Found

LOST large Pyrennes white dog, approx. 100 pounds. Tel. 525-5040 or 525-5994. 37-2p

LOST – 9 white turkeys near Duvegan. Please do not roast if found. Tel. 527-3368. 38-1p

FOUND: Striped kitten about 6 months old, Thursday evening on Main Street by The Glengarry News. Tel. 874-2471. 38-1nc

LOST: Male cat, Alexandria area, white with grey patch on head, grey tail. Tel. 525-2378, 525-4529. 38-1nc

Courses

PIANA, cello, theory; classical tuition at all levels; examination and audition preparation, adult beginner's and restarters. Sylvia Wilkins LRSM. Tel. 525-5088. 37-3p

SD&G Defensive Driving School
Next Complete Course:
October 12, 1995
25 hours in class
10 hours in car
Road Tests Vehicle Rentals
SENIORS WELCOME!
525-4513 36-4c

LEARN TO FLY
PILOT, PRIVATE AND COMMERCIAL GROUND SCHOOL COURSES
starting mid-September at Vankleek Hill High School
Cost: $130 + books
For more information and registration call 38-1c
(613) 632-4100 / 525-0754

Valerie N. Embury
M.A., Mus.B., A.R.M.C.M.
TEACHER OF PIANO
Children and Adults
Beginners to A.R.C.T.
Theory co-requisites
Certified Music Therapist
Accompanist
Maxville, Ontario
(613) 527-3366 36-4c

Misc. Sales

YARD sale in Dalkeith, Saturday and Sunday, Sept. 23 and 24. 38-1p

YARD sale, Saturday, Sept. 23, 8 a.m. to 4 p.m., Hwy. 34 north of Green Valley, civic #4008. Ceramics, antique toys, mag wheels, old car parts. 38-1p

YARD SALE
SEPT. 23 and 24
9 a.m. to 4 p.m.\20700 - 7th Con. Lancaster Twp, 1-1/2 miles from Hwy 34
Daybed; stove; small fridge; square dance dresses and more 38-1p

ARMY BOOTS
Only $20 a pair. Also other army surplus
THE AUCTION GALLERY
450 - 7th St. W., Cornwall
933-3364 38-2c
Hours: Mon.-Sat. 10 a.m. - 4 p.m.

White Pine Lumber
RR 1
Alexandria, Ont. K0C 1A0
(613) 525-3040


PINE
Mouldings
Flooring
Panelling
Veranda
- Posts
-Gingerbread
Doors - Pine, Cedar, Oak
Lumber - Pine, Cedar, Oak, Maple
Milling To Size 15-tf

Articles for Sale

BOLENS articulate riding lawn mower, 42" cut, like new, $2,000. Tel. 347-2530. 35-tf

BUILDING material: Hardwood flooring, exotic and domestic lumber, cabinet doors, stair parts, butcher blocks, custom millwork, woodcraft supplies. Source Wood Products, Cornwall, Ont. (613) 932-5300. 35-12c

CASH and carry sale, Elgin TV Clinic and Ron's Music Centre, 50% offl, no GST, no PST. 15 Elgin St. West, Alexandria, 10 a.m. to 4 p.m. Closed Saturdays. 36-4p

ELECTROLUX: sales and service of Electrolux vacuums, central vacs and rug shampooers. Call Mrs. Ashton, 347-3942. 36-4c

TWO wood burning McClary Royal Charm kitchen ranges, one deluxe model with warming oven. Tel. 347-2831. 37-2p

HOG barn 40x24, steel roof. Tel. 613-874-2152.

AT low price, spruce 2x2x8: .39, 2x4x8: .99, 10: 1.49, 12: 1.79, 2x6x8: 1.69, 10: 2.19, 12: 2.69, aspenite 7/16: 8.99, 5/8: 11.99, melamine #1 white: 20.59, #2 from: 9.95, masonite door: 9.99, luan: 11.95. Material with imperfections... at perfect prices! Matériaux Lachute, 514-562-8501. 37-2c

112 muskrat stretchers; Horton crossbow with arrows; 1894 30-30 Winchester repeating rifle in good condition. Tel. 525-2036. 37-2p

AUTOMATIC washer like new, 24" electric stove, wringer/washer, refrigerator deep freeze. Tel. 525-1738. 37-3p

FRIDGE, stove, dehumidifier, antique chair, 1930 dressers, sideboard, china cabinet, stove 110, desk and chair, AM/FM stereo-cassette system. Tel. 525-2816. 37-2p

TABLE and chairs, buffet and conrer hutch, china cabinet (solid oak or birch), box spring and mattress by King Coil, sofa, chair, bedroom set. Many items to choose from all are on sale. All items brand new. At Warehouse Furniture, 1 mile south of Green Valley, Highway 34. Open from 9-6, Tuesday to Saturday, open Sunday. Tel. 525-1596. 37-3c

NEW garden shed 7'x10', $925; garage door 7'x9', $55; interior and exterior doors, 75 sheets gyproc 4x8, 20 sheets 4x10; vinyl siding beige and ivory $50 a square. New bathroom sink $25. Must sell. Tel. 874-2333. 37-2p

WOOD stove, water pump, new vanity, 7 inch stove pipes. Tel. 527-5776. 37-2p

CENTRE Liquidation Commercial and Industrial Sale, Hwy. 401, Exit 9, St. Zotique (formerly GTL Transport) metal shelving, cabinet, filing cabinet, desk, stacking chairs, locker, safe, conveyor, counters and sinks (stainless); also round tables for bar or restaurant and cake fridges. Tel. 1-514-265-3270, 1-514-267-7537. Open from 8:30 a.m. to 5:30 p.m. Saturday 9 a.m. to 3 p.m. 38-1c

FARMER tractor #30 Massey Harris, $800; utilities trailer, $125; Duncan Phyfe table, $400; VCR and some tapes, $150; exercise walker, $200; typewriter (IBM), $200; dryer, $200. Tel. 525-5595. 38-1p

LADY'S 18-speed Banff mountain bike. Tel. 525-5037. 38-1p

ROWING machine, excellent condition. Tel. 525-4593. 38-1p

MOFFAT freezer, 19 cut. ft. Tel. 525-3294. 38-1c

24' above ground pool, equipment, 3-yr.-old jacuzzi. Tel. 525-1873. 38-2p

MAPLE table and 4 matching chairs. Tel. 525-2969. 38-1p

AIR tight wood stove, $250, electric water tank, 40 gallons. Tel. 525-3700. 38-1p

HOCKEY equipment suitable for boys age 12 to 13 years, Bauer skates, pads, etc. Portable, convertible Kitchen Aid dishwasher. Excellent condition. Tel. 527-3217. 38-2p

1930's vintage mahogany dressers, one lady, one man and one light table, excellent condition, $825. Tel. 347-1763, ask for Diane. 38-1c

SKIER, rower, weights with bench, treadmill, exercise bicycle, banana pool, lady's bicycle, Sharp radio-cassette player and speakers, Brownie uniform. Tel. 525-4991. 38-1p

CORN burning stove in working condition. Tel. 524-2169. 38-1p

COMMODORE computer with color monitor and lots of accessories. Tel. 525-4691. 38-1p

LADY'S red fox fur coat size 12; Singer sewing machine with cabinet; Arien snowblower, 3.5 h.p. Tel. 874-2559. 38-1p

DISHWASHER, washer, dryer, table lamps, brass and blass table and 4 chairs, dress table, TV, night stand, plus other items. Tel. (613) 874-2251 after 4 p.m. 38-2p

COMPOUND bow for sale: 50 to 65 lbs. draw 60% let off. All equipped, ready to shoot. Tel. 525-5156 on weekend. 38-1p

GUNS: Browning Belgian 12 ga. 3" magnum, 30" barrell, semi-auto, excellent, $575; J.P. Sauer German made double barrell, 12 ga., excellent, hard cased, $1,075; 12 ga. 2-3/4 29" bar, invector pump, excellent, $195; Mark X Interarms, 30-06, 24" barrell, double set trigger, new in box, $575. Tel. 347-2593 after 5 p.m. 38-1p

STREET SALE
SATURDAY, SEPT. 23
8 to 5
Chisholm Street
Glen Robertson 38-1p

CASSELMAN PLYWOOD
HOME HARDWARE
BUILDING CENTRE
Now offers you Home hardware
Donat Flamand, Farley, Bonneville, Dalmen and Melco doors and windows.
First quality construction materials at competitive prices. 16-18tfc
(613) 764-2876

HOUSE KITS

#201, 26X36, 2 bedrooms	$15,495
#202, 26x42, 3 bedrooms	$17,395
#203, 26x42, 3 bedrooms	$19,595
#203A, 26x60, 3 bedrooms, garage	$23,860
#204, 26x42, 3 bedrooms	$20,045
#205, 26x50, 3 bedrooms	$21,070
#206, 28x60, 2 bedrooms, garage	$27,415
#207, 30x60, 3 bedrooms, garage	$29,260
#208, 32x58, 5 bedrooms, 2 floors garage	$43,895
#209, 24x30, garage kit.	$ 6,430
#210, 26x44, 2 bedrooms	$20,475
#211, 30x66, 2 bedrooms, garage	$25,860
#212A, 35x40-4", 2 bedrooms	$25,350

NOTE: 2x6 framing, 6" and 8" insulation, vinyl siding, windows and doors, etc.

For further information please call 14-tf
toll free 1-800-561-0618
or 1-514-264-5533
D.N. RACINE INC.
Athelstan, P.Q. J0S 1A0

Articles for Sale

1991 Columbia tractor, 18 h.p., 46" cut, like new, $1,900. Days 525-3693. Ask for Robert. 38-1p

COMPLETE satellite dish system. Tel. 525-5539 after 6 p.m. 38-1p

CHILDREN'S white wooden crib. Tel. 525-4541. 38-1p

Wanted

WANTED: Antiques and wall telephones. Tel. 525-1738. 37-3p

WANTED: Used Kodak Carousel projectors, good working order please. Tel. 347-7405. 38-2p

WANTED to buy: Old gramaphones, telephones, radios, bridge lamps, trains, toys, clocks, furniture. Tel. 525-1209. 38-1p

Pets for Sale

DALMATION puppies, purebred, vaccinated, $250. Tel. 347-1455. 38-1p

2 lovely kittens to give away to good homes. Tel. 525-4864. 38-1p

RABBITS for sael: All different colors, sizes and ages. For more information call Lisa at 527-5232. 38-1p

LANCASTER PET SUPPLIES
IAMS SALE
Catfood, Regular.....$9.00
Senior.....$8.40
Lamb and Rice.....$9.25
Dog Food, Puppy.....$21.00
Lamb and Rice.....$10.50
Lamb and Rice Cookies....$3.25
Rabbit Pellets.....$1.50/bag
FROMM Dog Food also available
OPEN Friday 6 to 8 p.m.
Saturday 11 a.m. to 4 p.m.
9th road East, Glen Roy
525-3147 38-1p

Vehicles for Sale

1989 Dodge Ram 150, 318 engine, automatic, 5-spd., tilt steering, cruise control, AM/FM, insert in box, rear sliding window, 48,000 original kms, needs front tires and exhaust, $6,000 firm. Tel. 525-5895. 36-3p

1990 Buick Lesabre Ltd., fully equipped, in very good condition. Tel. 525-4104 after 6 p.m., Raymond or Marielle Brunet. 37-3p

1994 SE 4x4 Mazda Cab Plus, 36,000 km, fully equipped, protection package, heavy duty package, fiberglass truck cap, $21,900. Tel. 933-1559. 37-2p

1970 Triumph 650 c.c. chopper. Tel. 874-2200.

WHY pay taxes? Why not lease a new or reconditioned vehicle and write off the expenses. Same day approval. Call Car-o-line Autos Lada, Chesterville. Tel. 448-2488. 38-1c

FIBROBEC cap for small pick-up, white, windows on side with screens, 89"Lx60"W, $500. Tel. 525-1153. 38-2p

1984 Topaz and 1971 CJ5 jeep, also boat trailer. Tel. 874-2392. 38-1p

1985 Chev Cavalier sedan, $600, as is. Tel. 525-5195. 38-1p

350 Yamaha motorcycle, excellent condition; 1969 Corvette Stingray, 427, T-top, completely restored. Tel. 347-2398. 38-2c

1983 Celica Coupe. Tel. 525-3419. 38-1c

USED CARS AND LIGHT TRUCKS
New and Used Tires and Truck Caps
Vehicle Value Appraisal For Sales Tax Purposes
If We Can't Save You A Dollar
We Won't Charge You A Dime
138 MOTOR SALES
3608 St. Andrew's Rd.
938-4865 38-tf

Livestock

WILL board cattle over winter. Tel. 525-3396. 38-4p

PULLETS, 20 weeks old. Tel. 613-527-5473.

I buy all kinds of horses also
"Meat Horses"
(613) 678-3120
Call Collect 38-15p

Garden Centres



Apples For Sale
and Pick Your Own
Fresh Apple Juice
Fritz Muller
Ste. Justine Orchard
3311 - 4th Rang
Ste. Justine de Newton, Quebec
1 km west of Rte 325
Tel.: (514) 764-3440 39-tf

SEGUIN AUTO SALES
Dalhousie Mills
* Used Cars and Trucks
* Buy - Sell - Trade
347-3291 38-tf

Produce

WOOD pellets for sale, delivery available. Tel. 527-3028. 35-4c

FIREWOOD for sale, all hardwood. Tel. 528-4441. 36-3p

DRY mixed firewood, $45 a cord, delivered, pulp cord available also $75 delivered (any amount), cedar posts $2 each (all sizes). Tel. 347-3080. 37-tf

FIREWOOD for sale dry, 90% hard maple, $50 a face cord. Call Andre, 525-3150. 37-3p

STOVE wood for sale, North Lancaster area, mixed hard woods, $40 and $45 lots. Tel. 347-2264. 37-2p

FRESH, white clover, wildflower and buckwheat honey for sale, $1.15 per pound, in your containers or we supply. Open year round, 1091 Pleasant Corners West, Vankleek Hill, Ont. Monique and Lothar Pettkus, 613-678-2496.

FIREWOOD for sale, mixed hardwood. Tel. 525-1028. 38-1p

PASTURE for fencing in Laggan area. We have the pasture. You do the fencing. Come take a look before the snow flies. Tel. 525-2216. 38-2p

DUCKS, laying hens, gander. Tel. 524-2169.

WOOD shavings, excellent for horses or cattle, $2.80/bale; also split, dry hardwood, $50 per face cord. Tel. 525-3396. 38-4p

MIXED good dry wood, $35/cord. Special price for two weeks. Tel. 525-2522. 38-1p

FIREWOOD for sale: Dry mixed hardwood, $45 a cord. Tel. 525-5156 after 6 p.m. or weekends..

DRY FIREWOOD
$50/Cord
Delivered
Call Ewen MacMaster
527-3025
after 5 p.m. 38-2p

Livestock

COWS and bred heifers for sale. Tel. 613-674-5652. 34-4p

BOARDING available, individual feeding program, daily turn out, heated barn with wash stall and fully drained riding paddock, $200/mo. Debbie, 678-2912. 35-4p

EMUS for sale, clearance sale, proven breeders and coming 3 years old. Happy, healthy chicks, $600. Tel. 1-519-485-7140. 37-3p

BULL Hereford-Charolais mix, 1 year 9 months old. Tel. 527-5706. 37-2p

REGISTERED purebred Black Angus bull, born Feb. 17/95. Tel. 527-3454. 37-2p

BOARDING available for 10 heifers. BVD vaccination required, $1/day. Tel. 874-2818 after 4 p.m. 38-1p

WANTED to buy Belgian colt, 1-1/2 or 2 years old. For sale brass mounted double harness, complete with britching. Tel. 527-5772. 38-1p

DAIRY goat herd: 52 mature does, some milking, some bred for Oct. through Feb., 3 yearlings, 8 kids, 1 breeding buck. Tel. 874-2624.

LIMOUSINE bulls for sale or rent, 3 and 4 cross from purebred bulls; also cows and calves. Apply Shaver Hill, Summerstown Station. 931-2852. 38-2p

50 rabbits for sale; Jersey cow for sale, due in two months, $700. Tel. 525-3222. 38-1p

3 riding horses for sale, 1 thoroughbred, age 16; 2 trakenhers, ages 3 - 7 years old. Tel. (514) 458-7853 or (613) 525-3383. 38-2p

Garden Centres

Gerbig's
BERRY FARM
FIELD TOMATOES
WINTER CABBAGE, CUCUMBERS, PEPPERS
WE WILL BE CLOSED until Spring as of MONDAY, SEPT. 25
Special thanks to all our customers for a wonderful gardening season!
FRESH APPLES
* FARM BAKERY *
HOURS :Open Weekends Only
4 mi. east of Lancaster on Old Hwy #2
347-2707 38-1c

RASPBERRIES
APPLES
FARM BAKERY
AVONMORE BERRY FARM
1 mile north of Avonmore
(Corner Avonmore Rd. and Fourth Rd.)
346-5414 (tape)
346-2336 37-2C

Gauthier's Greenhouse Garden Centre
20% off Apple Trees, All Shrubs and Perennials
Shade Trees 20% to 50% off
New Line of Bird Feeders and Bird Seed
Water Fountains and Bird Baths
GREATLY REDUCED
Fall Bulbs are here!
RR #1, CURRY HILL
MasterCard 347-2237 VISA 38-1c

SAUVE
REAL ESTATE LTD.

ALL THESE PROPERTIES ARE MLS

39 MAIN ST. N. ALEXANDRIA, ONT. - 525-2940

OPEN HOUSE
Sunday, Sept. 24 - 2 to 4 p.m.



LOCATION: Hwy #43 approx. 400' west of Apple Hill Rd on north side of the road. Enjoy country to its best on this 2.81 acres! 3-bedroom home, formal dining room, den, 2 bathrooms, hardwood floor, original moulding, new septic tank, attached workshop, machine shed, greenhouse. House has new wiring. Plumbing. Tastefully decorated! Asking $109,900. Owner relocating! Must sell! MLS

Your hostess:
Liette Ricard Off: 525-2940,
Res: 347-2793, Pager: 525-1105



LIETTE RICARD
347-2793
Pager 525-1105



MLS GREEN VALLEY! $129,900 Excellent construction! 3 bedroom split level built in 1988, oak cupboards in kitchen, JenAir, wall oven, family room w/wood stove, thermo pump heating system, super well, 50 gallons per minute. Must be viewed! Call Liette Ricard. Off: 525-2940 Res: 347-2793 Pager 525-1105

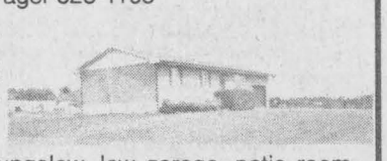

MLS GREEN VALLEY! Just listed, $92,000. spotless 3-bedroom home, family room in basement with fireplace 0 clearance. House has been freshly painted. Don't delay, call Liette today.

WILLIAMSTOWN: 3 bedroom brick bungalow, low garage, patio room, unique lot. Asking $96,900.



ERNIE SAUER
525-4131- Hub
525-2413 - res.
525-2940 - off.

ST. BERNARDIN Conc. 5 Caledonia HOBBY FARM about 3.2 acres. Solid home, barn and machine shed. Cal for info. Also 96 acres mostly tillable, subject to severance or both together. Make an offer

BREADALBANE RD. Good hobby farm, 68 acres, house, barn, machine shed, two road frontages. Make an offer.]

74 ACRES, 3 road frontages, excellent building lot, make an offer.

LOCHIEL, Conc. 2: 99 tiled acres priced to sell at $80,000 with barn on it.

LANCASTER TOWNSHIP: Beautiful home, hilltop location, 100 acres, a must to see.



BEAUTIFUL custom built home on 20 acres, attached double garage, detached double garage and kennel with dog runs. Swimming pool, air conditioned home, manmade pond. A must to see. This is a jewel of a property. Price reduced. Call me at 525-4131

GERMAIN GLAUDE - Res: 525-1536, Office: 525-2940

EAST OF ALEX. - Extra large bungalow with many extras, heavy duty power 400 amps, 24 acres, 1 hole golf range, orchard, fenced-in area for animals with good well, 2 bush lots.

CORNER OF CONC. 8, Lancaster and Glen Nevis Rd., large bungalow, well landscaped large lot. Priced $85,000.

VERY WELL LANDSCAPED PROPERTY with 33 acres wooded. Older home with outbuildings. Priced at $48,000.

75 ACRE FARM, CONC. 9 LANCASTER well drained, house mostly fieldstone with outbuildings. Please call Germain for any information to view.

GOOD 20 ACRE BUILDING LOT, outskirts of Alexandria, well drained and half wooded.

BUSINESS MAIN ST. ALEXANDRIA - Groceries special meat cutting and wrapping, large fridges and freezer. $92,000, 2 storey bldg.

HOBBY FARMS, COMPLETE DAIRY FARMS, CTY HOMES, TOWN PROPERTIES, LARGE PARCELS OF LAND also GOOD BUILDING LOTS.

MARGARET MOSHER - Res: 525-2453, Office: 525-2940

OPEN HOUSE
SATURDAY, SEPT. 23 1 to 4 p.m..
Location: 553 Boundary Road South,Alexandria

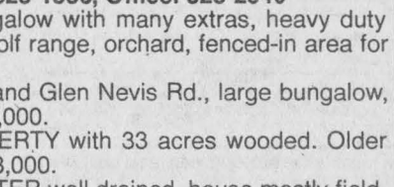

EXCEPTIONAL SPLIT LEVEL HOME on large lot in prestigious location, formal dining room, 4 bedrooms, garage, plus...plus. Come See! $159,000
HOSTESS: MARGARET MOSHER

REFRESHINGLY ROOMY! Surprisingly spacious and bright, 3 bedroom mobile home in Alexandria, modern kitchen, bar, deck. Only $36,000.

CONDOMINIUM in town of Alexandria. 2 bedrooms. $44,000

FINE FAMILY BUSINESS center of town, owners retiring. Asking $92,000.

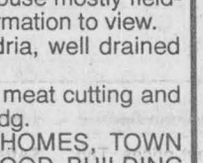

DOUG ARKINSTALL
527-5435
Pager 525-1105

EXECUTIVE BUNGALOW 2,400 sq. ft. energy efficient, 3-bedrooms, 2 baths, large kitchen, 3 patio doors,heat pump, attached double garage, 10 acres of excellent bush. Priced way below replacement cost. $125,000

GREEN VALLEY: 1900 sq. ft. bungalow, lot 72x210, town sewers, natural gas heating, former duplex REDUCED TO $64,900. MUST BE SOLD.

CENTURY HOME: 3 bedrooms, maintenance free exterior, new windows, original mouldings, curved staircase, heat pump, located in small village. Asking $75,000.

LOG CABIN in restoration process, 100 amps, beautiful pines, acre lot, $30,000; adjoining 25 acres, $22,800.

LAND: 12 acres, small stream $25,000 - 33 acres mostly maples, some gravel $27,000.

OPEN HOUSE coinciding with AUCTION SALE
SATURDAY

of antique and modern furniture, equipment, guns, many other articles

9 a.m. until end of auction sale
Host: Maurice Sauve

SATURDAY at 9 a.m.
Auctioneer: Louise Major Corput

ESTATE of MARCEL MAJOR
1/4 mile west of North Lancaster

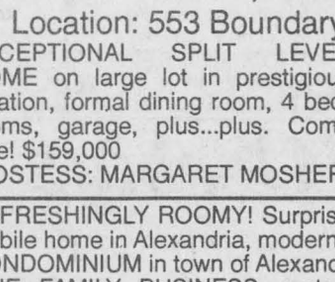

- 11 rolling acres
- attractive large farm home
- modern interior and exterior
- about 1850 sq. ft. living space
- 2 bathrooms
- front veranda
- 20x40 ft. inground pool
- huge asphalt drive/ parking
- Only $103,000



FALL SPECIAL: Terrific home just north of MacCrimmon's Corner. All hardwood floors, renovated and beautiful. Seeing it is loving it! $72,800 but make an offer. Call Maurice.



CENTURY, OUTSTANDING - 2 fireplaces, rich finish, perfectly insulated, large lot in prestigious area of Alexandria. Must be seen. Call Maurice.

LIKE FATHER...LIKE DAUGHTER
We Did It Again!!!
Maurice Sauve 54 with daughter 18 yrs. old completed the tough Canoe Classique from LaTuque to Shawinigan Quebec. 3 days, 1st day, 72 miles 9 hrs. 55 min. 2nd day, 30 miles 3 hrs. 40 mins. 3rd day, 20 miles 2 hrs. 40 mins. 54th over all!



For information on these and other listings, call me anytime.

MAURICE SAUVE
931-2953

Real Estate

HOUSE apartments for sale, $44,000 and up, $4,000 down, heating $37 per month. Tel. 874-2004, 525-1935, 525-2125. 24-tfc

MODERN stone house, 4-bedroom, 50 acres, Green Valley. Tel. 525-1210. 38-3p

Real Estate

HOBBY farm, 7 acres, 3+ bedroom house, maple bush, orchard, barn and other bldgs., inground pool, North Lancaster area. Tel. 347-1360. 31-9p

ALEXANDRIA REALTY LTD.

REAL ESTATE BROKER
385 MAIN STREET SOUTH
Office (613) 525-4144



For further information on any other properties, call Cathy or Jean Paul Claude. Office 525-4144 Home 525-3047

OPEN HOUSE
SUNDAY, SEPT. 24, 1-3 p.m.
1 MILE SOUTH OF DALKEITH (BRODIE RD)

EXECUTIVE COUNTRY HOME, 3.8 acres of land, 2000 sq. ft. bungalow, 2 fireplaces, 3 bathrooms, all large rooms, inground pool, attached and detached garages, barn with 4 box stalls for horses. Paddock, many extras. $259,500 MLS

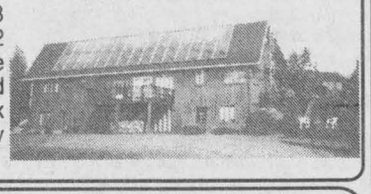

"SPECIAL OF THE WEEK"
Glen Sandfield, New Listing

MINI HOBBY FARM with fenced-in area for animals, small barn, shed, 200 amp service, drilled well, approved septic system, included in purchase price is a 3-year supply of stove wood, plus the airtight woodstove in the living room. $58,000 MLS



GREEN VALLEY: Price reduced on this 11 room brick bungalow, enjoy long cold winter nights in the main floor family room with woodstove, 2 full bathrooms, many extras with this well built home. Call today for further details. Only $109,500 MLS

M. JEAN CAMERON
REAL ESTATE LIMITED

"Serving the community for over 35 years"

ALL OUR LISTINGS ARE MLS

ALEXANDRIA OFFICE - 525-3039

HUGH A. McDONALD	LUSIA JASIEWICZ	MARTHA MERCHUK	D.A. MacMILLAN
Sales Rep.	Sales Rep.	Sales Rep.	Assoc. Broker
525-2844	527-2044	525-4177	525-4323

DOUG BAXTER	BILL SHIELDS	STEPHEN MALONEY	EWEN McLEOD	MAVIS FLETCHER
Sales Rep.	Sales Rep.	Sales Rep.	Sales Rep.	Sales Rep.
525-1939	346-0026	932-8266	525-2479	874-2761

ONTARIO HOME WEEK - SEPTEMBER 24-30, 1995

COUNTRY HOME, built 1994, with outbuildings and 6 acres of land set up for horses. EASY COMMUTING TO MONTREAL. Asking $139,900. Call Mavis. (A-37)

BUY NOW AND BE READY for next year! Completely furnished summer cottage with access to Lake St. Francis. Only $39,000. MAKE AN OFFER! Call Mavis. (A-52)

MOVE IN AND RELAX! Well-maintained! Tastefully decorated! Attractively landscaped! This 5 year old bungalow has a 4th bedroom in the finished basement. CLOSE TO ALEXANDRIA on paved road. Listed at $114,900. TRY YOUR OFFER! Call Mavis. (A-38)

HOBBY FARM FOR HORSE LOVERS: 3 bedroom log home. Separate 2 bedroom apartment, double garage and horse barn on 100 acres CLOSE TO BORDER. Listed at $159,900. MAKE AN OFFER! Call Mavis. (A-68)

SPECIAL OF THE WEEK - Well maintained family oriented home in central Alexandria. Includes area for inlaw suite or extra space. $89,900. Please contact D.A. to view. A-108

LOG HOME updated but not spoiled. Must be seen to be appreciated, located just north of Curry Hill on quiet dead end road. Reduced to sell $69,900. Call Hugh or Bill (A-111)

8 ROOM LOG HOME and log barn on 39 acres. Easy commuting to Montreal or Ottawa by 417. Listed at $138,000. All offers presented. Call Hugh (A-44)

98 ACRES WITH BUSH and BARN - Moose Creek $59,900 A-31

78 ACRES HOBBY FARM, Moose Creek $127,900 A-34

2-BEDROOM BUNGALOW in Alexandria, finished basement, patio, maintenance free. Asking $79,900. Call Lusia A-51

VILLAGE OF APPLE HILL, 2 bedroom brick bungalow on large lot. New kitchen cupboards, new furnace. Good starter or retirement home. Asking $69,900. Call Lusia A-114

HOBBY FARM, 5 bedrooms, 4-car garage, barn and lots more. Call Lusia A-15

LANCASTER OFFICE – 347-2215

DIANE CHRETIEN	DENISE KAINBERGER	ANDY MENARD
Sales Rep.	Assoc. Broker.	Sales Rep.
347-3726	347-2904	347-2522
AMY WARD	JACQUELINE SMITH	HEATHER GOODFELLOW
Sales Rep.	Sales Rep..	Sales Rep..
347-2858	347-1770	525-2007

OPEN HOUSE and AUCTION SALE

Contents Only Of Antiques, Collectibles, Household Furniture and Miscellaneous Items
27 PEARL STREET, VANKLEEK HILL
SATURDAY, SEPT. 23 AT 10 A.M.

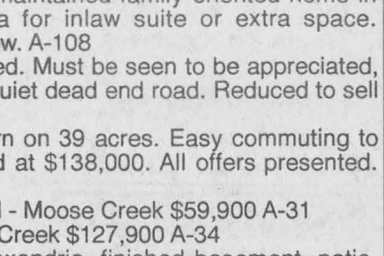

REDUCED TO $69,900 MLS. This well located 1-1/2 storey brick home contains large eat-in kitchen, formal dining room, three bedrooms, sitting room. approx. 1,465 sq. ft. of living area. Large serviced lot 81'x93'. Single car garage. If you enjoy charm and character, put this home on your list. Call Diane for more details

HOSTESS FOR OPEN HOUSE: Diane Chrétien, Sales Rep. for M.J. Cameron R.E. Ltd. - Auctioneer: John MacCaskill DALMAC AUCTION SERVICE (613) 826-2194 - Everyone Welcome



WILLIAMSTOWN WATERFRONT - Spacious 12 room home with carpenter's shop, inground pool, beautiful 1.7 acre lot backing on Raisin River, 439 ft. of waterfront. Only $155,000 MLS. Call Amy for viewing.

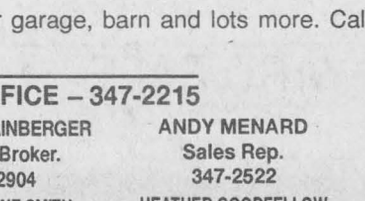

AIRPORT ROAD - 4 bedroom Century stone home. Lots of character, 40 acres with some mature bush. Asking $124,000 MLS. Call Amy for more information.

ONLY $119,000 for year round waterfront home with 100 ft. on Lake St. Francis!

$109,900 - 5 BEDROOMS, 2100 sq. ft. home built in 1990 - 2 acres. Cal Amy for viewing.

FOR SALE

Pre-owned mobile homes set up in park
(2 and 3 bedrooms)

REAL'S MOBILE HOME CENTER LTD.

GREEN VALLEY, ONT.

525-1555 12-tf

Real Estate Auction

Twp of Osnabruck

FRIDAY, SEPT. 22 at 6:30 p.m.

To be sold: #1 parcel: 27 acres of vacant land (bush) being Pt. lot 26, Conc. 6 - Hart Rd. This lot will be sold without reserve to the highest bidder, regardless of price!

#2 parcel at 7 p.m., being west Pt. Lot 22, Conc. 6 - Neville Rd. 50 acres of vacant land, approx. 12 acres cleared in front, the remaining 38 acres in mature bush. It will be sold subject only to a minimum bid of $15,000.

#1 parcel would be ideal for recreation purposes.

#2 parcel is a beautiful property that would make a great hobby farm.

TERMS: $500 deposit, balance due on closing on or before Oct.. 31/95.

DIRECTIONS for #1: go north of Ingleside approx. 5 miles on Dickenson Dr. (Cty Rd. 14), turn west on Otto Rd. 1 mile, then south 1/4 mile on North Valley Rd., then west 1/2 mile to site.

DIRECTIONS for #2: Go north of Ingleside approx. 3 miles on Cty Rd. 14 to Neville Rd., go west 1/2 mile to site.

Real Estate Broker/Auctioneer
CARSON CHISHOLM AUCTION SERVICES
St. Andrews West 937-0201 37-2c

ROYAL LEPAGE

Aim Higher TM

OFFICES
Lancaster 347-1469
Green Valley 525-4163

Associate Brokers:
Diana Macaulay 347-7757
Anne MacDonald 525-1130
Claire Rickerd 874-2392
Robert Poirier 525-3857
Robert Rickerd 874-2392

LEASE with OPTION to BUY: Main St. Green Valley 2000 sq. ft. brick bungalow,full basement. Potential for in-house business. Call Robert 525-4163 MLS

WORKSHOP, Alexandria: 4,200 sq. ft. with 16 and 19 ft. ceilings. Ideal for heavy truck repair shop. Make your OFFER. MLS

INDUSTRIAL: 7000 sq. ft. for lease at $2.00 per sq. ft. triple net Main St. Alexandria. MLS

Do you want a permanent JOB: Consider purchasing your own business. We have several different types to choose from. Call in confidence, Robert Poirier 525-4163.

OPEN HOUSE
SATURDAY, SEPT. 23 - 2 to 4 p.m.
3982, 2nd Line Rd., Glen Norman

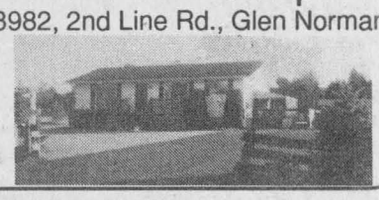

COSY BUNGALOW with finished basement. Lot 200'x288'. Nicely landscaped. Paved driveway. Great location for commuters. $94,500.

LOTS! LOTS! LOTS!

1) 4.5 treed acres just a few mins south of Alexandria $29,900.
2) Glen Nevis, building lot 105'x415' $16,900.
3) Corner lot. Kenyon Dam Road and 1st of Kenyon. 200'x390'. $24,500.
4) Carillon Park Rd., Hawkesbury, just off Hwy 417. 150'x400', $24,900.
5) Green Valley, Beaupré Rd., building lot 150'x450' $17,900.

R. Vaillancourt

REAL ESTATE - IMMEUBLES

TEL: 613-525-3419 • 405 Main St. S., Alexandria

"SERVING GLENGARRIANS FOR OVER 35 YEARS"

AFFORDABLE HOUSING! ONLY $4,500 down buys this 3-4 bedroom Green Valley 1-1/2 storey home, offering a spacious kitchen, living room, 4 pce bath and much more. New paved driveway, fenced-in inground-pool, spacious double lot.MLS IMMEDIATE POSESSION. CALL TODAY



"BANK REPOS" ST. ISIDORE DE PRESCOTT, 3 bedroom, partly finished basement, double lot with possibility of severance and much more. MLS BEST OFFER TAKES IT. CALL TODAY!

"COUNTRY ESTATE FOR RENT"

Ideally located close to the Ontario-Quebec border. 1-1/2 storey, 3,000 sq. ft. fully renovated home. fireplace, inground pool and much more. Located on100 peaceful private acres. Immediate occupancy.

TRI-COUNTY REALTY INC.
Bus.: (613) 937-0022
Fax: (613) 937-0028
24 Hour Pager

Countrywide®

"Your House Sold Team"

CITY HOMES	DESCRIPTION	PRICE	AGENT
717 Cumberland Street	3+1 bdrm, central air, central location	56,000	Mark
434 Leitch Drive	3 bdrm, brick veneer bungalow	86,500	Shirley
COUNTRY HOMES			
RR #2 Ingleside	Handyman special, home on 1 acre	25,900	Tony
Pilon's Island	2 bdrm beautiful cottage, dbl boathouse	39,900	Bryan
#21983 Glen Robertson	2-storey, 2 bdrm, large garage	54,000	Mark
#22144 Glen Robertson	1-1/2 storey, 3 bdrm,renovated,large lot	58,000	Paul
Apple Hill, Conc. 12	2 bdrm starter home 9+ acres	59,000	Paul
79 St. James St.	Great starter, 3 bdrm, large lot	61,000	Mark
432 Main St. North	4 bdrm approx. 1,450 sq. ft. L.A.	65,000	Paul
3 George St., Crysler	2+1 bdrm bungalow, double lot	83,000	Paul
#2654 Greenfield	3 bdrm bungalow, 1300 sq. ft. on 5 acres	91,900	Paul
Dominionville	3 bdrm bungalow + 2 bdrm inlaw suite	94,900	Paul
RR #1, Summerstown	Prop extending to Lake St.Francis	105,000	Tony
RR #1 Summerstown	Prop. extending to Lake St. Francis	119,900	René
9 Mile Rd., Martintown	2200 sq. ft. split level, 3 bdrms + more	145,000	Paul
590 Centre St. Prescott	Well maintained Heritage Home	149,900	Tony
52 Wendy St., Bayview E	3+2 bdrm, raised bung. with att. garage	155,900	Julien
Treehaven, Lancaster	3 bdrm, with 1600 sq. ft. + dbl garage	169,000	Mark
Pilon's Pt	View of St. Lawrence, 2680 sq. ft	269,000	René
VACANT LAND			
Duff's Corner	204'x206' building lot	6,000	René
RR #2 Williamsburg	150'x200' lot, paved road	16,900	Tony
Little Russia Rd.	Lot, 9 acre cedar, mixed bush	19,900	Mark
RR #2, Martintown	Building lot near Raisin River	23,900	Tony
Lot 19 Randy Street	Beautiful building lot	26,900	Bryan
Beaver Glen Subd	Lot 03, bldg. restrictions, estate lot	27,500	René
Hwy #2 Summerstown	75'x257' river view near marina	28,500	Bryan
Loyalist Cresc.	Long Sault, treed corner lot	34,900	Tony
RR #1 LancasterLot 7	Building lot, well treed	39,900	Tony
RR #1 LancasterLot 8	Building lot, well treed	39,900	Tony
Conc. 9, Dunvegan, Kenyon	–50+/- acres 50/50 mixed bush	42,500	Paul
RR #1, Moose Creek	32 acres +/-, 50% clear, mixed bush	23,900	Mark
East MacDougall St., Alex.,	168 frontage, commercial lot	75,000	Mark

Real Estate

SOUTH of Martintown, 6 yrs. old, 1,141 sq. ft. raised bungalow with Federal woodstove, 3.6 acres, panoramic view. Tel. 613-528-4944. 34-5p

LANCASTER Heights, excellent building lot overlooking park. Must sell. Tel. 514-697-0951. 35-4p

REAL'S mobile park, Alexandria, 2 bedrooms, extra room on back, 1/2 acre lot, clean, good condition, asking $62,000. Private. 613-525-4264. 36-3p

WANTED in Glengarry, 100-acre farm, with large solid house and barn. Tel. 538-2806. 37-2p

SPACIOUS house in Green Valley, 1,400 sq. ft. plus finished basement, newly renovated, insert fireplace, large yard, garage. Tel. 525-3659. 37-4p

HOUSE FOR SALE
1300' bungalow 1 mile east of Alexandria. Paved road. Attached garage. 150'x235' lot
525-4994
for appointment 30-tf



HOUSE FOR SALE
$28,000 - SACRIFICE PRICE
Lot 50'x127', Dalkeith, Ont.
Private
Call Bert 874-2001
or Judy 525-5595
38-2p

Room/Board

ROOM for rent, newly furnished, kitchen rights, utilities included, $250 monthly. Tel. 347-3264. 37-2p

ROOM for rent in large house near Williamstown with one other person. Must be clean, neat and non-smoker. In return, will live comfortable lifestyle at reasonable rate with 2 cats for company, $300. Tel. 347-3767. 38-1p

Real Estate

ALEXANDRIA town, centrally located, 3-bedroom brick home with spacious kitchen, living room, 4-pce. bath, hardwood floors, air conditioning, oil heating. Fully finished basement includes rec room, TV room, 3-pce. bath, laundry room, office and much more including carport. Pleae write to Box F, c/o The Glengarry News, Box 10, 3 Main Street, Alexandria, Ont. K0C 1A0. 37-2nc



OPEN HOUSE
SATURDAY, SEPT. 23 and SUNDAY, SEPT. 24
9 a.m. to 5 p.m.
233 McDonald Blvd.
REDUCED TO SELL
Call 525-1674
38-1p

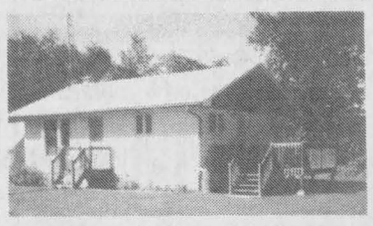

DUNVEGAN - Renovated 2-bedroom house, large lot.

Will consider trade
FINANCIAL ASSISTANCE AVAILABLE
TEL: 525-1397
AFTER 6:00 P.M. - ASK FOR EDDY OETELAAR
38-tf

For Sale/To Let

STORE for rent, Main St., Alexandria, $200, good location. Tel. 514-626-1344 or 525-3472. 47-tf

3-bedroom house for sale $63,000 or rent $535/mo. Available October or November. Alexandria. Tel. 525-1955. 33-tf

FOR sale or rent, 1-year-old 3-bedroom semi, Lancaster Village, central air, $700 + utilities, 931-3142, leave message. 35-4p

HOUSE for rent, Lancaster area, 2 bedroom, utilities not included, remodelled. Tel. 347-7358. 36-tf

FOR sale or rent: 2-bedroom mobile home, 10x42, North Lancaster Village, $10,000 or $600 to remove or rent at $275/ mo., utilities extra. Tel. 514-637-7788. 37-4p

ESTATE home for sale or rent: 2-bedroom bungalow on large corner lot on quiet residential street, Alexandria, separate garage. Low maintenance and taxes. Call Norman or Marielle Carriere, 613-525-2921. 37-2p

3-bedroom house for rent or sale, Glen Robertson, available Oct. 1, $500/mo. + utilities. Or sale price to be discussed. Tel. 874-2866 after 6 p.m. 37-3p

HOUSE for rent in Alexandria, 2 bedrooms, $550 monthly plus utilities, available November 1. Tel. 932-0466 or 819-246-7812. 38-2c

3-bedroom bungalow for rent, pool, satellite dish, garage, partially finished basement, $850 + utilities. Tel. 525-2256. 38-2p

2-bedroom apartment for rent on MacDougall Ave. Available immediately, $350 monthly; house, 13 Gernish St., 2-bedroom, washer/dryer hook-up, available immediately, $443 monthly. References required on all units and utilities extras. Tel. 525-3694. 38-1p

3-bedroom house for rent in Alexandria. Tel. 525-1397 after 6 p.m. 38-tf

3-bedroom bungalow for rent, pool, satellite dish, garage, partially finished basement. Tel. 525-2256. 38-2p

3-bedroom house for rent, Green Valley, available Oct. 1, $750 + utilities. Tel. 525-3768. 38-3p

COMMERCIAL space for rent, 375 Main St. South, Alexndria, first floor, 450 sq. ft.; basement 525 sq. ft.; available Nov. 1; 6 parking spaces, $600 + utilities and other upkeep. Tel. 525-1568 after 6 p.m. 38-2p

2-bedroom house with sunporch for rent immediately, South Lancaster. Tel. 347-2398. 38-2c

ALEXANDRIA south end location, brick bungalow, full basement, garage-carport, fenced-in yard. Immediate occupancy. 525-3419. 38-1c

OFFICE SPACE ON MAIN STREET ALEXANDRIA
275 sq. ft. - $319/month
750 sq. ft. - $515/month
Larger areas available
525-5987
38-1c

COMMERCIAL SPACE FOR RENT
Plaza Anik
up to 1000 sq. ft.
525-4994
30-tf

Apartments

2 and 3 BEDROOM apartment, fridge and stove, heating, hot water incl., washer/dryer, parking and renovated. Tel. 525-1935 or 874-2004, 525-2125. 35-tf

3-BEDROOM apartment available immediately, Catherine St. East, Alexandria, $450 per month plus utilities; Alexandria Drug Mart, Tel. 525-2525. 40-tf

ALEXANDRIA – 1 and 2 bedroom apartments available in a beautifully renovated older building from $440/month, utilities extra. References and first and last month required. Tel. 525-3288. 38-tf

1-BEDROOM apartment; 2-bedroom. Contact J. P. Levert at 525-2338, Francis Fuel Service Centre, 89 Main Street South, Alexandria. 18-tf

2-bedroom apt. for rent, available Oct. 1. Tel. 525-3678 or 525-1313. 37-2p

2-bedroom home in the village of Bainsville. Tel. 347-2554. 38-2c

DOMINIK APARTMENTS



2-BEDROOM
BRAND NEW
APARTMENTS
in Green Valley
Energy efficient, ready for viewing
Seniors Welcome
Prices range from $525-$550 per month plus utilities.
Call André Séguin
525-2190 8 a.m.-5 p.m. 38-1c

Farm Machinery

I BUY and SELL
USED FARM
EQUIPMENT
Also will buy a complete dispersal of equipment if too small for auction.
CALL BERNIE ST. DENIS
at
525-4402 13-spk

Farm Machinery

OLIVER 40 combine, grain head and pickup 20'4" dia. grain auger, Ford 530 baler, fertilizer spreader, 3 pth, 9' dia. steel, stock tank, 2 grain storage bins aerated, 100 ton each and one 60 ton and 2 feed bins, 3 tons each. Tel. 347-2530. 48-tf

WD-45 Allis Chalmers tractor, complete with front-end loader and hydraulic seeder in very good condition. Tel. 528-4358. 37-2p

IH model 720 plow, 16-inch, auto reset, new mouldboards, excellent condition. Call Gary Fournier, (613) 931-1888. 37-3p

GT model 580 corn dryer in excellent condiiton, $10,500. Will take trade. Tel. 613-346-5568. 37-2c

SILO unloader and tripod, 16 ft., manure pump. Tel. 874-2392. 38-1p

CATTLE scale with headgate; double horse trailer with double axle. Tel. 525-1364. 38-2p

MF combine 3-row corn header also 3 pt. hitch 2 furrow 12" bottom plow for sale, both in good working order. Tel. 931-1263. 38-3p

FOR sale: 14 ft. silo unloader, like new, silo blower, excellent condition. Tel. (613) 938-3525 after 6 p.m. 38-2p

AGRIMETAL steel silo car, like new, asking $2,600. Tel. 525-2522. 38-2p

GREEN VALLEY KUBOTA LTD.
Low Interest on All New
KUBOTA
Tractors and Equipment
USED GARDEN TRACTORS and EQUIPMENT
1–CRAFTSMAN 18 hp with mower, like new
1–60" Kubota snowblower
1–Case 14 hp with mower and snowblower
1–Craftsman 11 hp W/Mower
1–Murray 11 hp w/mower
1–Kubota T-1400 Hydro w/mower
KUBOTA 20 hp TRACTOR LOADER BACKHOE 8 ft. FOR RENT
PARTS–SALES–SERVICE
We Buy Used Lawn and Farm Tractors
HOURS – Mon.-Fri. 8-5; Sat. 9-12
525-2190
HWY 34, GREEN VALLEY 38-1c

Farm Machinery

Case 2470 4wd, 175 hp 4 dual wheel positive traction, new rebuilt engine, only 3 hrs., very good condition. 5-furrows on land Case automatic plow, very good in corn stalks, 24' cultivator complete with anhydrous applicator. 38-3c
Package deal: $25,000
Call M. Desautels
(613) 347-3104

ZETOR
Universal TRACTOR
Entreprise Sud-Ouest Enr.
437 Ste-Catherine
St. Polycarpe, Québec
J0P 1X0
Tel.: (514) 265-3755 (514) 370-7414 cell.
1-800-475-7972 (toll free no.)
•Service •Buy •Sell and Trade-in
1–MF 150 gas loader P.S.
1–IH 414 diesel loader P.S.
1–Ford 8000, cab
1–Leyland 482 4wd cab/loader
1-JD 2955 cab, 4wd, 2500 hrs.
2-JD 1830 cab, loader available
1-JD 2120 cab,loader available
2-JD 3140 4 wd cab loader available
1-JD 1840 4wd, cab, loader
2-Zetor 7245 4wd, cab loader
2-Universal 640 DTC 4wd, cab, loader
1-IH 633 4wd, cab loader
1-Kubota L2250 4wd cab, loader
1-Oliver 1270 Rops canopy
1–Case 1390 Rops
1-MF 165 loader
1-MF 35 diesel, 3 cyl.
1-MF 3165 cab, loader
1-Oliver 1365 2wd, cab
2 Ford 8N, 9N
3 IH 250, 275 loader
1-Belarus 250
1-MF 65 gas, P.S.
2-David Brown 885, 950
2-Loader/Backhoe JD 410, Ford 3500
"We buy tractors and equipment in good or bad condition" 38-1c
(514) 265-4000

LANCASTER HEIGHTS
COUNTRY LOTS FOR SALE
Enjoyable living in the Heights
Come and see the sights...
You'll want to buy one!
$16,000 to $20,500
Mike Samson, Sales manager (613) 347-2476 5-spk

OPEN HOUSE



SUNDAY, SEPT. 24
1-3 p.m.
Dundas St., Martintown
WATCH FOR SIGNS

NEW LISTING



HANDYMAN SPECIAL
GREAT STARTER or RETIREMENT
Corner of High and Collins St. in Lancaster

For more information on the above listings, please call
CHRIS BIGNELL - 938-3860
Sales Rep for
M. JEAN CAMERON REAL ESTATE
21 WATER ST., CORNWALL 38-1c

Pre-Construction Price as low as $72,500
Campeau Const.
525-1297

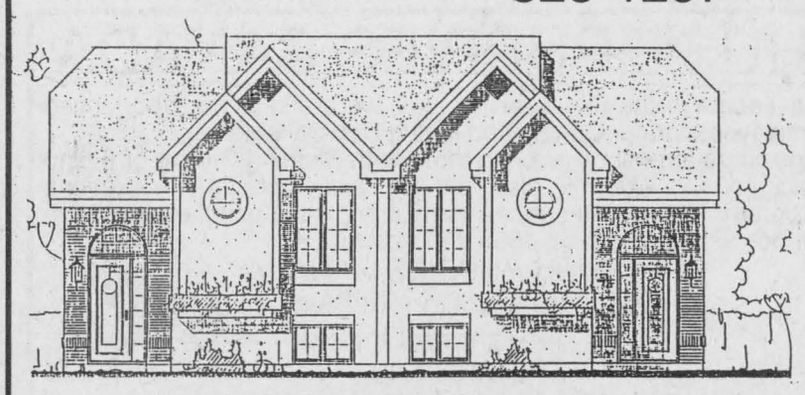

1-2-3 bedrooms, New Development,
Semi-detached on Kincardine Street East. 37-4c

REAL ESTATE AUCTION
RR #1 St. Andrews West, Twp Rd. 38
THURSDAY, SEPT. 21 at 7 p.m.
TO BE SOLD WITHOUT RESERVE: 5 acres of vacant land, mostly bush, some cleared at the back, Stoney Creek runs through property.
All new homes on this quiet country road. Lot is 209'x1033'.
NOTE: DEED RESTRICTION - No mobile homes. This property WILL BE SOLD to the highest bidder, regardless of price. DON'T MISS IT!
TERMS: $500 deposit - Balance due on closing on or before Oct. 31/95.
DIRECTIONS: Go north of St. Andrews 2 miles on Hwy 138 to the 7th Conc. then west 3 miles to Twp Rd. 38 then north 3/4 mile to site.
Realty Broker/Auctioneer
CARSON CHISHOLM AUCTION SERVICE
St. Andrews West - 937-0201 37-2c

Apartments

ALEXANDRIA – 1 and 2 bedroom apartments available in a beautifully renovated older building from $440/month, utilities extra. References and first and last month required. Tel. 525-3288. 38-tf

2-bedroom apt., Alexandria, washer and dryer hook-up, $440/mo. heated. Available Oct. 1. Tel. 525-1076 or 525-1105. 38-2p

LOOKING for good permanent tenants for this large 2-storey, 2-bedroom apt. with large yard, w/d hook-ups in Green Valley, newly renovated, includes utilites and parking for $550 monthly. First and last required. Tel. 525-0829. 38-1p

HOUSE for rent: Alexandria area, 2 bedrooms, natural gas heating, clean, lots of land, available immediately. Tel. 525-1467. 38-2p

FREE COLOR TV Spacious luxury easy to heat 3-bedroom with separate laundry room, $469 mon. Charming bachelor with additional large room, fridge and stove and utilities included, $409 mon. (Good neighbors. Free connection to antenna system.) 525-5987. 38-1c

GREEN Valley, 2-bedroom apartment, all utilities included, $450/month. Call Andy 347-2215. 19-tf

ALEXANDRIA centre town, near lake, 3 bedrooms, $370 monthly plus utilities. Call Andy, 347-2215. 24-tf

2 bedroom upstairs apartment, $428, available September 1. One bedroom upstairs apartment, $351, available immediately, utilities not included. Tel. 525-1955 29-tf

FIRST MONTH FREE: Renovated, spaicous and heated 3-bedroom with 12' living room, washer-dryer hook-up, $509 mon. Spacious 2-bedroom with balcony "just painted" with washer/dryer hook-up in top condition, $372 mon. (Good neighbors. Free connection to antenna system.) Tel. 525-5987. 38-1c

AVAILABLE Oct. 1, 3-bedroom apt., 279 Chisholm St., parking,w asher/dryer hook-up, first and last month required. No pets. Tel. 525-2845 after 5:30 p.m. 36-4p

ONE bedroom apartment, stove, fridge, partly furnished, utilities and parking, village of Lancaster. Tel. 347-3740. 37-2p

ONE bedroom apt., completely furnished, has washer and dryer, all utilities included, close to Eastern Ontario Health Unit, $105 per week. Apply to Box 1128, Alexandria, Ont. K0C 1A0. 37-tf

TWO-bedroom apartment, 12 Kenyon Street West, Alexandia, main floor, $420 per month, no utilities. Sorry, upstairs apartment already rented. Tel. 525-1358. 37-tf

2-bedroom apt. for rent immediately in Alexandria. Tel. 874-2572. 37-2p

2-bedroom apt. near Alexandria, $395/mo., utilities included. Available immediately. Tel. 525-3966. 37-2p

TWO-bedroom apartment in North Lancaster, 1,200 sq. ft. Available immediately. Tel. 525-5102. 37-2c

ALEXANDRIA: 3-bedroom apt., available immediately, $360 per month + utilities (gas heat). Tel. 527-2670 after 6 p.m. 37-2p

1 bedroom apt. for rent, fridge and stove included, nice quiet building, Parkwood Hill apt. in Vankleek Hill. Tel. 874-2333. 37-4p

TWO-bedroom apt. for rent, $375 per month, plus utilities at 50 Lochiel St. E. Available Oct. 1. Tel. 525-2251. 37-2c

UPSTAIRS apt., 2 large bedrooms, available Sept. 16/95, $340, heated. Apply Roger's Esso, Alexandria. 37-tfc

CLASSIFIED MARKETPLACE

"Advertise Across Ontario or Across the Country"

COMING EVENTS

BEAUTY AND THE BEAST - best tickets, best prices. Tap Dance Kid, André-Philippe Gagnon, Second City, Forever Plaid, Nunsense II, Chinese Acrobats, 1-800-265-0710 or 519-758-8090.

AUCTIONS

GIANT BOAT AUCTION held at Ken Mason Marine Portland. Sat Sept. 23, 11am. Offshore cruisers, runabouts, fish/ski boats. QTY new not current boats. East 613-272-2835, Aero Marine Auction Sales 705-734-4777.

BUSINESS OPPS.

START YOUR OWN BUSINESS for less than $100.00 - no inventory - no quotas. Pays weekly - ground floor opportunity. Contact Dave, Lanechanger Canada, 613-592-9789.

START YOUR OWN home-based business! Watkins is today's best business opportunity! For free information contact - Independent Marketing Director, 338 Braeshire Rise, Saskatoon, SK, S7V 1B2, 1-800-263-2999.

BUSINESS SERVICES

TURN YOUR CRAFTS into cash. Select from over 25 comprehensive, step-by-step business guides that will teach you how to market your handmade products. Free catalogue. Crafts Is Your Home-Based Business, 430 Golf Course Rd., Suite 301, Wasaga Beach, Ont., L0L 2P0.

GOVERNMENT FUNDS. Government assistance programs information available. For your new or existing business. Take advantage of the government grants and loans. Call 1-800-915-3615.

CAREER TRAINING

LEARN AUCTIONEERING at the Southwestern School of Auctioneering. Next Class: NOVEMBER 18-24. Contact: Southwestern Ontario School of Auctioneering, R.R.#5, Woodstock, Ontario N4S 7V9. (519) 537-2115.

BE A SUCCESSFUL WRITER. . .with our great home-study course. Call for a FREE BOOK. 1-800-267-1829. The Writing School, 2401-38 McArthur Ave., Ottawa, Ontario K1L 6R2.

COUNSELLOR TRAINING Institute of Vancouver offers correspondence courses for the Certificate of Counselling studies to begin September 30th . For brochure phone: 1-800-665-7044.

MONEY MAKING OPPORTUNITIES! Learn Income Tax Preparation or Basic Bookkeeping. Tax deductible certificate courses by home study. For free brochures, no obligation, contact U & R Tax Schools, P.O. Box 6052, London, Ontario, N5W 5R6, 1-800-665-5144. Enquire about exclusive franchise territories now available.

EDUCATIONAL OPPS.

COUNSELLOR TRAINING Institute of Vancouver offers correspondence courses for the certificate of Counselling Studies to begin September 30. For a brochure phone Toll-free 1-800-665-7044.

MAKE A Difference? Learn to help people, quit smoking, lose weight, handle stress, increase health. A unique self-improvement program. 1-800-661-2599 Alandel School & Clinic.

FOR SALE

20% SAVINGS ON HEATING OIL! Champion OX heating fuel treatment developed in co-operation with furnace manufacturers. Add 1 litre to fuel tank at beginning of heating season and save. Proven products from Champion Petrochemicals Ltd. since 1946. $49.95 plus shipping and taxes. VISA, MC, 1-800-409-5888.

100% PURESHARK Cartilage, 90 capsules/750MG $33., 180 capsules /750MG $55. Dealer enquiries welcome. Purity sales, phone 1-800-909-3488, fax 1-604-796-2337.

SALES HELP WANTED

$Attention Students$ 15 BIKES TO DRAW. Make a lot of money selling chocolate bars NEW $2.00 PRODUCTS. Nothing to pay in advance. Fast delivery 1-800-383-3589.

KATY'S CLOSET. 100% Canadian direct sales company featuring affordable ladies' fashions, needs coordinators in your area. Earn 30% commission. Start your business with $50 investment. No experience necessary. 1-800-563-7752.

SEPTEMBER SPECTACULAR. That's right! During the month of September you can join Discovery Toys and get your home-based business up and running for only $42.00. Call today. Marilyn Spencer 705-295-6564.

MUSICAL INTEREST

BAND PARENTS. All musical instruments for school classroom use. Sales, leasing & rentals. New & used. Fast Service. FREE 36 page catalogue. Musicare Inc. 1-800-361-3323.

PAY TELEPHONE SERV.

PSYCHIC ALLIANCE. 100,000+ satisfied customers. August lottery winners. Solve all problems...Answers about love, money, career...$3.49/min...Talk live 1 on 1...24 hrs...18+...all calls confidential. 1-900-451-4336.

PSYCHIC MASTERS! Genuine Canadian Psychics tell all. Answers on Romance, Wealth, Career, Lucky Numbers. Live and personal. 1-900-451-3778. $2.99/min .,18+, 1-on-1, 24 hrs. I.C.C.

HEAVENLY PSYCHIC ANSWERS. Friends of thousands, multi-talented international psychics. Relationships, Future, Finance, Career, Live 24 Hours, $2.99/Min. 18+ 1-900-451-3783.

UNEXPLAINED POWER! Psychic tells you things you may not even want to know! 1-900-870-2217. $2.99 per minute. 18+.

REAL ESTATE

GOT A CAMPGROUND membership/timeshare? We'll take it! America's largest, oldest resale clearinghouse. Resort Sales International 1-800-423-5967. Timeshare rentals needed. Call 24 hours a day.

SERVICES

OVER 2,000 TITLES: PAPERBACK and Hardcover; best sellers, business, health/diet, computers, reference, fiction and non-fiction, childcare, nature, cooking, juvenile, etc. Free catalogue. Bookstore In A Box, Box 311, Carleton Place, Ont. K7C 3P4.

STEEL BUILDINGS

FUTURE STEEL BUILDINGS - Quonsets 25x30 $5,462, 30x40 $6,593, 35x50 $8,478. Straightwall Quonsets 25x30 $5,922, 30x40 $6,999. Endwalls, Sliding Doors included. Call 1-800-668-8653.

ALL STEEL BUILDINGS... "ROCK BOTTOM PRICES!" 18x24 $2,177. 20x32 $3,192. 25x40 $4,550. 30x44 $6,124. 30x40 $6,323. 40x48 $7,643. 40x84 $12,999. Others. Ends optional. Pioneer 1-800-668-5422.

VACATION/TRAVEL

VICTORIA, B.C. Winter with us! Weekly/monthly furnished accommodation. Best value for Canadian dollars. Variety of Vancouver Island locations. SnowBird Retreats. Phone: (604) 479-1986, Fax (604) 479-9999.

VENDORS WANTED

THE BARN FLEA MARKET, Peterborough, Ontario. Vendors wanted, friendly atmosphere, established flea market on Highway 7B, 4km from Peterborough. $25.00 a week - call Cliff @ (705) 745-1081 or Rose (705) 722-8767.

• It's Affordable • It's Fast • It's Easy • One Bill Does It All
• Northern Ontario $63 • Eastern Ontario $91
• Western Ontario $162 • Central Ontario $168 • All Ontario $380
• National Packages Available • Call this paper for details!

The Glengarry News
3 Main Street, P.O. Box 10, Alexandria, Ontario
Tel: 525-2020
Fax: 525-3824

Farm Machinery

TROTTIER
FARM EQUIPMENT LTD.

NEW TRACTORS
FORD 1320 FORD 3930
FORD 1620, Turf FORD 4630
FORD 1720 FORD 5030
FORD 1920, 2 and 4wd

USED TRACTORS
1–Ferguson, gas
1–Ford 8N **SOLD**
1–Ford Dexta and loader

Good Supply Of
FORD NEW HOLLAND
PARTS and LUBRICANTS
and
FARM TOYS

Models 155 and 185
New Tandem Spreaders
Loaders and buckets in stock
Round Bale Grabber
3 pth wood splitter
3 pth, PTO circular bench saw
6, 10 and 12 ton wagons
Normand dump trailers, 5 and 8 tons
Square bale racks 8' x 20'
H&S - 9'x18' bale racks
Feeder Wagons
Gravity Boxes: 225, 260, 280 bu

NEW HAY EQUIPMENT
NH 790 and 900 forage harvester, met. alert
NH 488, 492 and 499 mower cond.
NH 630, 640 and 650 round balers
NH 411 disc-bine
NH 565 and 570 square balers
NH 255 rake/tedders
H & S tedders and bi-fold rakes
NH 252 pivot-tongue rake hitch
Bi-fold rake, 12 wheels
Hay Tedders
NH Brushcutters and finishing mowers
H & S Forge box, 16 ft.

USED HAY EQUIPMENT
NI 479 mower/cond.
NI 509 mower/cond.
H 990 mower/cond.
Hesston PT-10
MF 200 forage harvester
NI 555 baler
Forage box and wagon

Good Stock of
BRUSH CUTTERS and
FINISHING MOWERS by
New Holland and Bush Hog

TROTTIER FARM EQUIPMENT LTD.
NEW HOLLAND
FORD
NEW HOLLAND
Hwy 43, Alexandria
Tel. 525-3120
or 525-4009
FORD & NEW HOLLAND
Authorized Sales & Service
BUSINESS HOURS
8 a.m. to 5:30 p.m.
Sat. 8 a.m. to 12 noon
38-1c

SUPER DISCOUNTS ON USED EQUIPMENT

We Need Your Trade-In

USED TRACTORS
1–MF 3165 industrial
1–Ford 4000, new Allied loader
1–Leyland 482, 4x4 cab and l **SOLD**
1–Ford 8240 4x4, cab
1–MF 165, loader

USED LAWN TRACTORS
1–Ford LT-11, 38" cut
1–White 11 hp, 38" cut

USED MACHINERY
1–NH 790 harvester
1–JD 355 offset disc, 15'
1–NH 1034 bale wagon
1–Ford 6' brushcutter **SOLD**
1–NI 327, 2-row sheller
1–IH 720, 4-furrow plow
1–Gravity Box
2–NH 27 forage blower
1–McKee snowblower, double auger
1–Case IH snowblower, Model 80
1–JD 60 forage blower
1–NH 514 spreader
2–JD 2600 4-furrow plows
2–NH 489 haybines
1–NH 411 disc bine
1–NH 1495 haybine with hay head
1–Case IH 1190 mower/cond.
1–NH 499 haybine
1–NH 650 round baler
1–NH 316 baler with 75 kicker
1–MF 124 baler
1–NH 310 baler
1–NH 320 baler and thrower
1–JD 336 baler and thrower
1–IH 430 baler
1–NH 315 baler/thrower
1–Coop forage blower
1–Dion N14 forage blower
1–NI 551 baler
1–Ford 501 rake
1–Dion 750 forage harvest **SOLD**
1–NH 352 grinder/mixer
1–NH 892 harvester
1–NH 770 Harvester with 2 heads
1–KEWANEE hay elevator, 51 ft.
1–NH Super 717 harvester w/head
1–Badger 2600 harvester, 2 heads
1–NH 970 grain head (15 ft.)
1–MF 72 combine
1–A/C Model E combine
1–Flex-i-coil post drive

FERNAND CAMPEAU et Fils Inc.
NEW HOLLAND

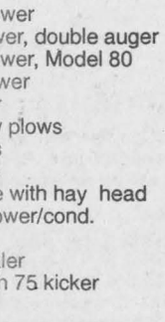

After the sale... It's the service that counts!

Open: Mon.-Fri. to 5:30 p.m.
Saturdays 8 to noon
Dalhousie Station
(514) 269-2737
For Lancaster exchange.
Elsewhere Call Toll Free
1-800-690-2737
38-1c

Farm Machinery

USED TRACTORS
1–JD 710, power steering
1– COCKSHUTT 1250, gas , cab
1–International 434, p/steering, gas
1–IH 624
1–MF 35 with loader
Good Assortment of NEW 5'
BRUSHCUTTERS from $895
BLADES
GOOD STOCK OF 6' SNOWBLOWERS
Good Selection of
USED LAWN TRACTORS
Good selection of Equipment
for Autumn Work
NEW WOODSPLITTERS

TROTTIER SALES CENTRE
Hwy 34 South, Alexandria
525-1925
38-1c

ST-ONGE & PERREAULT INC.
JOHN DEERE
VENDEUR JOHN-DEERE DEALER
SERVICE
1700 Ste-Catherine,
St-Polycarpe, Québec

USED TRACTORS
–Ford 1710 4x4, loader, like new
–AC 7010 cab, air cond.
2–JD 4450 4X4, cab
–JD 2120 2wd hi/low, very nice
–JD 2955 cb, air, 4x4
–Case 4890, 30.5x32, 4-hwd outlet
–JD 8300 4x4, 500 hrs, new model
JD 9500 combine 4x4, all equipped

USED MACHINERY
–JD 1360 mower/cond.
–JD 1209 mower/cond.
–NH 492 mower/cond.
–Case IH 595 manure spreader, hyd. end gate, 2nd beatter
–JD 328 baler w/40 thrower
–JD 750 no till, 15', like new
–WillRich cultivator, 25 ft. w/dbl basket
–JD7000 corn planters, 4-8 row
–NH 488 haybine
–NH 479 haybine (choice of 2)
–NH forage box, very clean
–JD 327 baler w/30 thrower
–IH 425 baler w/thrower
–IH 435 baler (like new)
–JD 1010 cultivator, 28' with dbl bsk

Emergency CALLS 24 hours a day
7 days a week
Parts and Service 1-800-363-5397
1-800-363-5397 38-1c

Best Buys In Used Tractors

USED TRACTORS
–IH Farmall 656, w/loader
–IH Hydro 100 w/loader
–IH 6388, 2+2, new paint
–Case 2290 2-wd., cab, A/C, heater
–Case 1594 w/loader, 2-wd
–White 4-210, 4-wd, cab, AC
–JD 3120, 2-wd
–Case 2390 cab, AC
–Agco 6680, 4wd, cab, AC, w/loader
–Case 2090 w/cab, A/C
–White 1370 4-wd with loader.
–IH 444 diesel tractor w/loader
NEW COMBINE SPECIAL
One Only!
Case IH 1666 - $135,000

USED COMBINES
–Case IH 1660, low hrs
–Case IH 1660 4x4
–Case IH 1460, 2800 hrs.
–Case IH 1440, special $25,000
–White 7300, corn/grain head, special $8,900

USED LOADERS/BACKHOES
–Good choice of 580 Series Backhoes
–2-wd and 4-wd models available
–1993 Cat 416B 4-wd. ext. backhoe
–Various models with low hours

USED PLOWS
–Good Selection of Case , IH, Kverneland plows
"LOW FINANCING AVAILABLE"

MARLEAU GARAGE LTD. 38-1c
ST. BERNARDIN, ONT.
(613) 678-2033 FAX (613) 678-2923
CASE IH

Personals

TAROT card reading, personal and discreet service. Tel. 525-3603. 36-4c

THANKS to the Blessed Virgin Mary. Say the Hail Mary nine times a day for nine days. Make three wishes. The first one concerning business, the other two for the impossible. Publish this article on the ninth day. Your wishes will come true even if you don't believe it. Thank you God, it's incredible but true. G.D. 38-1p

Work Wanted

NON-SMOKING mother would like to babysit pre-school children in my ome on Hope Street. References available. Tel. 525-2535. 36-3p

HOUSECLEANING, hard working, reliable individual to work weekdays. Reasonable rates. Own transportation. Tel. 525-1235. 37-2p

RELIABLE, certified babysitter, will babysit day and shift work in my home, 1st Kenyon, 1/4 mile from highway. Tel. 525-3944. 38-2p

WOULD like to babysit children in my home, days only, Monday to Friday on Hope Street, Alexandria. Tel. 525-3608. 38-2c

Help Wanted

BABYSITTER needed in our home, Monday to Friday, 1 p.m. to 5:30 p.m., 1/4 km south of Green Valley. Tel. 525-1599. 37-2p

LOOKING for bilingual babysitter to keep in our home on Airport Rd., Monday to Friday for a 6-month-old baby and a 6-year-old before school Own transportation required. Tel. 525-2126 after 5 p.m. 37-2p

BABYSITTER needed at home for 2 and 4-yr. olds. French speaking, non-smoker. Call 525-3463. Leave message. 38-2p

EXPERIENCED dairy farm hand needed. Tel. 347-2327. 38-2p

Help Wanted

ELECTROLUX
A leader in floor care products since 1932 in Canada needs a teachable, stable part-time or fulltime
SERVICE-SALES REPRESENTATIVE
to call on existing customers in this area. No investment.
Come to
354 Montreal Road, Cornwall
38-4c

CLASSIFIEDS GET RESULTS!

LA CITÉ COLLÉGIALE
(programme l'AVENIR)
est à la recherche de jeunes francophones de 16 à 24 ans qui ont laissé l'école et qui sont sans emploi depuis plus de 12 semaines.
Alors si TU VEUX TRAVAILLER?
TU VEUX CONTINUER TES ETUDES?
TU AS BESOIN D'ARGENT?
Communique avec Hélène DeGuire Laferrière au
938-3002 poste 4020 ou 525-4376
Le programme est maintenant offert à Alexandria
38-2c

SUBWAY®
OPENING SOON
NOW HIRING
Full and Part time Positions Available
Bilingualism an asset
Send resumes to:
421 Main St.South
Alexandria, Ont.
K0C 1A0
37-2c

SERVICE FOREPERSON
MARLEAU GARAGE LTD.
A leader in agricultural and heavy construction equipment requires a service foreperson for their service department.
Candidate must be bilingual and have experience working in service department.
Some mechanical experience and warranty claims experience would be an asset.
Applicants must have strong communication and administrative skills.
Apply in person or send resume to:
MICHEL RHEAUME
Operations Manager
249 rue principale
St. Bernardin, Ont. K0B 1N0
38-1c

Conseil scolaire public de
STORMONT, DUNDAS & GLENGARRY
Public School Board
Requires for September, 1995
TEACHER
at
NORTH DUNDAS DISTRICT HIGH SCHOOL (1.0)
(1st SEMESTER ONLY)
QUALIFICATIONS:
- Teachers Qualifications
SUBJECTS:
- To teach construction technology
SALARY: $30,695 - $63,970
Telephone applications followed by the submission of written material will be accepted until October 5, 1995 by:
Mr. D. Fairweather,Principal
RR #3
Chesterville, Ontario K0C 1H0
(613) 448-2328
"EMPLOYEUR ASSURANT L'ÉGALITÉ D'ACCÉS À L'EMPLOI"/"AN EQUAL OPPORTUNITY EMPLOYER"
37-3c

SEEKING EXCELLENCE THROUGH EDUCATION — L'ÉDUCATION, LA VOIE DE L'EXCELLENCE

Le président du Conseil,	Le président de la SLF	Le directeur de l'éducation
ART BUCKLAND	ETIENNE ST. AUBIN	JAMES W. DILAMARTER
Chairman of the Board	Chairman of FLS	Director of Education

Conseil scolaire public de
STORMONT, DUNDAS & GLENGARRY
Public School Board
requires immediately
BUDGET CONTROL CLERK (0.7)
at
TAGWI SECONDARY SCHOOL
Minimum Requirements:
- Post Secondary Diploma in the Secretarial Sciences or the equivalent through work experience;
- O.S.S.G.D. with endorsement in Business Studies or equivalent;
- Ability to utilize communication and inter-personal skills effectively;
- Experience with data entry in a mainframe environment would be an asset;

General Duties:
- responsible for maintaining the school accounting records
- responsible for maintaining the student administration system
- other duties related to the operation of the school office

Rate of Pay: Group E(e) $419.32 - $505.53 or
(.7) $293.52 - $353.87
Hours of Work: 24.5 hours per week
Applications will be received until September 25, 1995 by:
Jane Wright, Principal
RR #1
Avonmore, Ont. K0C 1C0
"EMPLOYER ASSURANT L'ÉGALITÉ D'ACCÉS À L'EMPLOI"/"AN EQUAL OPPORTUNITY EMPLOYER"
38-1c

SEEKING EXCELLENCE THROUGH EDUCATION — L'EDUCATION, LA VOIE DE L'EXCELLENCE

Le président du Conseil,	Le président de la SLF	Le directeur de l'éducation
ART BUCKLAND	ETIENNE ST. AUBIN	JAMES W. DILAMARTER
Chairman of the Board	Chairman of FLS	Director of Education

Conseil scolaire public de
STORMONT, DUNDAS & GLENGARRY
Public School Board
requires immediately
BUDGET CONTROL CLERK (0.7)
at
TAGWI SECONDARY SCHOOL
Minimum Requirements:
- Post Secondary Diploma in the Secretarial Sciences or the equivalent through work experience;
- O.S.S.G.D. with endorsement in Business Studies or equivalent;
- Ability to utilize communication and inter-personal skills effectively;
- Experience with data entry in a mainframe environment would be an asset;

General Duties:
- responsible for maintaining the school accounting records
- responsible for maintaining the student administration system
- other duties related to the operation of the school office

Rate of Pay: Group E(e) $419.32 - $505.53 or
(.7) $293.52 - $353.87
Hours of Work: 24.5 hours per week
Applications will be received until September 25, 1995 by:
Jane Wright, Principal
RR #1
Avonmore, Ont. K0C 1C0
"EMPLOYER ASSURANT L'ÉGALITÉ D'ACCÉS À L'EMPLOI"/"AN EQUAL OPPORTUNITY EMPLOYER"
38-1c

SEEKING EXCELLENCE THROUGH EDUCATION — L'EDUCATION, LA VOIE DE L'EXCELLENCE

Le président du Conseil,	Le président de la SLF	Le directeur de l'éducation
ART BUCKLAND	ETIENNE ST. AUBIN	JAMES W. DILAMARTER
Chairman of the Board	Chairman of FLS	Director of Education

Services

ELECTROLYSIS – Get rid of unwanted hair. New painless method. Also wax removal, face, arms, legs, etc. Call Lise R. Ranger, 525-3603. 36-4c

PROFESSIONAL esthetician, call Irene for an appointment. Tel. 525-4036. 37-2p

ALEXANDRIA Mini-Storage can solve your storage problems, for boats, cars, furniture, etc. Centrally located and secure. Call Alain Giroux at 525-5102. 37-4c

WILL do professional resumes, French or English and also any kind of advertisements for auction sales, garage sales, etc. at reasonable rates. Tel. 525-0685. 38-3p

Repairs and painting of barn roofs, house roofs and walls.
Also protective driveway coating.
Free Estimates
Danny Long
1 (613) 538-2212
15-tf

Services

SKYLARK
MOBILE DISCOTHEQUE
WEDDINGS, STAGS, PARTIES
Music for all Occasions
Tel: 525-5013
Jean Seguin
11-tf

BOUCANE'S C.D. SOUNDS
- Parties
- Weddings
- Stags
- Etc.

MOBILE DISCOTHEQUE
RR #5
Alexandria, Ont. Telephone
K0C 1A0 525-2163
12-tf

NOW OPEN
Sewing Machine Doctor
SALES and SERVICE
of all home and industrial sewing machines
•Alterations on-the-spot
We also:
•Repair small electrical appliances
•Scissor sharpening
•Carpet cleaning, car and home
Free Service Call (613) 347-3459
37-2c

HARLEY DAVIDSON®
OWNERS:
GLASS BEADING!
Have us do it or do it yourself!
NORTHERN THUNDER CLASSICS
325 MAIN ST. 525-0372
38-1c

TAXI
525-2338
Levert's Mainway Service Centre
89 Main St. S., Alexandria
Senior Rates Available
Long Distance Service to Airport
-24 Hour Service-
21-tf



PETER KILPATRICK
Concert Piano Tuner - Technician
•Quality tuning and regulating
•Minor repairs to complete restorations
•Used pianos bought and sold
•Moving and dismantling •Appraisals
Over 25 years experience
Serving all of Eastern Ontario
Tel: (613) 527-3366
43-tfc

Auctions/Notices

To the residents of the
TOWN OF ALEXANDRIA
The Alexandria Public Utilities Commission would like to thank all town residents for their cooperation in helping us preserve our water supply during the prolonged dry spell of this summer.
Your efforts were greatly appreciated.
Luc Poirier, General Manager
Alexandria
Public Utilities Commission
38-1c

Help Wanted

HUSH PUPPIES CANADA
As leaders in the Footwear Industry, we are seeking experienced employees for our Cutting and Fitting Departments.
Consideration will be given to those with Clothing Cutting or Fitting background. We will also provide a comprehensive training program. Those with serious intentions please complete the form before September 29th, 1995 and mail to:
HUSH PUPPIES CANADA
300 MacDonald Blvd.
Alexandria,Ontario
K0C 1A0
38-1c

NAME: _____
ADDRESS: _____
_____
POSTAL CODE: _____
TELEPHONE # _____
POSITION:
CUTTER: Material ____ Leather ____
PREFIT DEPARTMENT: ____
STITCHER: Material ____ Leather ____
NUMBER OF YEARS EXPERIENCE: ____
PAST EMPLOYERS
_____
_____
_____

Services

Roch Pepin
Construction - Renovations
Roofing
RR #2, Green Valley
Ont. K0C 1L0
525-3581
35-4c

TOP SOIL
with mushroom compost
–GRAVEL–
F & G Excavation
874-2837
25-tf

Kids Only
CLOTHING CLUB
KIDS ONLY CLOTHING
"Unique Clothing for Kids on the Grow"
For more information, call:
Laurie (Condie) Filion 525-5570
Colleen (Kennedy) Poirier 525-1307
38-1p



GREEN VALLEY VITRERIE GLASS LTD
GREEN VALLEY
525-2704

HELPING THE WORLD WRITE NOW
CODE
Self-sufficiency through literacy in the developing world
For information, call 1-800-661-2633

Michel Menard D.D.
Denturist

Soon to celebrate 20 years in Business

- Immediate Appointments
- Dental Repair
- Complete Partial and Soft Plates at *"Smiling"* Prices
- Ontario Social Services accepted with authorization form

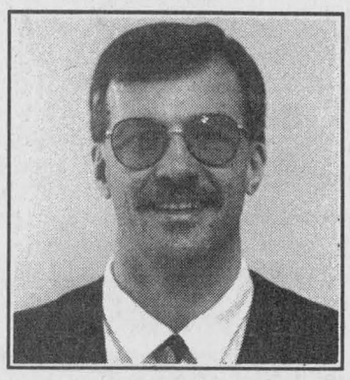

50 Ste Catherine, St. Polycarpe, Que. 15-tf **(514) 265-3332**

UNITED COUNTIES OF
STORMONT, DUNDAS
and GLENGARRY

WASTE MANAGEMENT MASTER PLAN STUDY

The Public is invited to attend the next regular business meeting of the Public Liaison Committee.

DATE: September 21, 1995
TIME: 7:30 p.m.
PLACE: County Building
20 Pitt Street
Cornwall

ON THE AGENDA: Presentation by Mr. John Milnes, Co-ordinator for the Ontario Coalition for Integrated Waste Management.

TOPIC: The Concept of Integrated Waste Management

37-2c

AUCTION SALE

Antiques, Collectibles, Furnishings
Selling at Grove Hall, 167-A Chateaugay St., Huntingdon, Que.

SATURDAY, SEPT. 23 commencing at 10 a.m.

2 pine cupboards; 7-pce dining-room set; china cabinet; Victorian chair; small whatnot; old Victrola; school desks; violin; trunks; old rockers; golf clubs; Tiffany lampshade; pressback chairs; large fireplace mantle with bevelled mirror; dishes; 12 hp garden tractor; CNR lantern; oil lamps; stone jugs; small wall telephone and much more.

TERMS: Cash or acceptable cheque
GRAHAM and WATSON AUCTION SERVICE
Tel: Lyell (514) 264-2289, John (514) 264-6555 38-1c

REMINDER AUCTION

at the residence of ARTHUR LAVIGNE, 40 Linsley, Alexandria,Ont. (1st street north of railway tracks)

SATURDAY, SEPT. 23 at 10 a.m.

HOUSEHOLD ITEMS; 18 HP LAWN TRACTOR; 8 HP SNOWBLOWER; TOOLS AND MISC.

TERMS: Cash or cheque with I.D. Lunch Available
RAIN DATE: SUNDAY, SEPT. 24 at 10 a.m.
RON MACDONELL (613) 525-2840
GLENGARRY AUCTION SERVICES 38-1c

AUCTION SALE

GERALD A. CARRIERE, first place north of Brown House Corner

SATURDAY, SEPT. 23 at 10 a.m.

TRACTORS: Different sizes, some with loaders
COMBINES: MF 410 diesel, corn head and grain head; Uni-System 4-row corn head; Uni-System 3 row corn head; Case 960 grain head
EQUIPMENT: Harvesters; silage wagons; blowers; corn pickers; gravity boxes; elevator; manure spreaders, different sizes; plows, 2-3-4 furrows; cultivators, different widths; discs; weed sprayers; balers; haybines, 1 self propelled; rakes, 3 ph mowers; wagons; grinder-mixer; straw chopper; round bale grab; snowblowers; tractor chains; chain harrows; post hole auger; blades; grain auger; woodsplitter; stove wood; fence posts

VIEWING: THE DAY BEFORE THE AUCTION SALE
TERMS: Cash or cheque with proper I.D.
GERALD A. CARRIERE, AUCTIONEER/ENCANTEUR
Green Valley
Tel: 347-7576 38-1c

AUCTION SALE

Antiques, Collectibles, Furnishings
Selling at Grove Hall, 167-A Chateaugay St., Huntingdon, Que.

SATURDAY, SEPT. 30 commencing at 10 a.m.

Partial listing: fancy 9 pce dining room set with extension table, buffet, china cabinet and 6 chairs; oak dining chairs with leather seats; beautiful old wicker tea wagon; organ stool; Boston rocker; platform rocker; antique sewing basket; child's violin in case; 1 additional violin; antique pine corner table; 2 pce living room set, like new; upholstered swivel chair; 4 pce white wicker set; 5 pce breakfast set; dropleaf table; music cabinet; old pantry cupboard; glass door bookcase; small desk; Gone-With-The-Wind lamp; 1870 Welch school clock; dishes; wicker vanity with stool; qty of Sterling and Silverplate; marbles; old postcards; assorted linens; cider jugs; Encyclopedia set, 1921; assorted French novels (paperbacks); 85 pce Myott dinner set; plus much more.

TERMS: Cash or acceptable cheque
Preview Friday Sept. 29 from 2 to 4 p.m.
GRAHAM and WATSON AUCTION SERVICE
Tel: Lyell (514) 264-2289, John (514) 264-6555 38-1c

MAXVILLE MANOR

SNOW REMOVAL 1995/96 SEASON

Quotations are invited for the removal of all snow and ice from all driveways, parking lots, paths and entrances for the Care Facility and Glen Garden Village. The contract will include the supply and application of salt to all roadways, the application of ice pellets (supplied by Maxville Manor) to all walkways, plus all hand work at stairways and entries for both areas.

Quotations must be for a "fixed fee" for the season with equal monthly billings ('From Dec. '95 to April '96), and separate amounts shown for each location. The contractor must specify the equipment to be used.

Inspection of the site is recommended and may be arranged by contacting:

Mr. Neil McCormick at 527-2170 (Ext. 230) or at 930-5413.

Note: The lowest or any quotation may not be accepted.

All quotations must be received in writing by no later than Friday October 6,1995 and are to be sent to:

Executive Director
Maxville Manor
80 Mechanic Street West
Maxville,Ontario K0C 1T0 38-1c

ESTATE AUCTION

Household effects,antiques, guns and riding lawnmower, estate of Marcel Major, Cty Rd. 18, Conc. 6 of Lancaster Twp, 1/4 mi. west of village of North Lancaster, Mun. #21027

SATURDAY, SEPT. 23 at 9 a.m. sharp

ANTIQUES: 9 pce dining room set; 4 pce bedroom set; late Victorian dresser; spinning wheel; Regulator wall clock; hall tree; clock; rocking chair; dresser; Victorian rocker; qty of cast iron pots, oil lamps; crockery; milk bottles; sad irons; mason jars; 2 butter churns; wooden tools; sleigh; brass bed; washboards.

MISC.: Frigidaire freezer 22; General freezer 15'; Westinghouse refrigerator; Zenith 20" color TV; 5 pce kitchen set; 5 pce cast iron patio set; 2 pce chesterfield set; 3 pce bedroom set; Lazyboy chair; roll top desk; cupboard; Pulse Strider 2600 walking machine; TV tables; upholstered chair; outdoor stool table; tables; lamps; crib; bookcases; desk chair; stereo; dishes; Kirby vacuum; lawn chairs; bird bath; gun rack; humidifier.

GUNS: Browning 12 ga semi auto; Champion 12 ga single shot; Darling 12 ga single shot; 303 with clip; Cooey 22; pellet gun.

SHED ITEMS: elec. chainsaw; 30' al ext. ladder; 2 wheelbarrows; 2 al. step ladders; elec. weedeater; qty of brace wire; wooden ext. ladder; chains; barbed wire; compressors tanks; qty of garden tools; lanterns; windows and doors; trunks; trolley; anvil; qty of hand tools; propane BBQ; gazebo and many other articles.

BOLENS ARTICULATOR 16 hp RIDING LAWNMOWER; BOLENS 5 hp GARDEN TILLER; 20" GAS LAWNMOWER 3.5 hp

FARM FOR SALE - OPEN HOUSE OF HOME from 9 a.m. to end of auction (Sauve Real Estate, Maurice Sauve 931-2953)

TERMS: CASH OR ACCEPTABLE CHEQUES - CANTEEN
MAJOR'S AUCTION SERVICE
Louise Major Corput - Tel. or Fax: 347-2128 37-2c

AUCTION SALE

ANTIQUES, COLLECTIBLES, HOUSEHOLD FURNITURE AND MISCELLANEOUS ITEMS
Vankleek Hill, Ontario
27 Pearl Street
Watch for Dalmac Auction Signs

SATURDAY, SEPT. 23 at 10 a.m.

ANTIQUES and collectibles: Pine harvest table with turned legs; round candle table with marble top; maple china cabinet,, dining room table and 4 chairs; wooden slat chair and rocker; drop leaf table; pressed back chair; "Seville" phonograph record player; double bed, dresser and mirror; dresser with bevelled mirror; small Duncan Phyfe drop leaf table; 2 metal trunks; metal bed and mattress; fern stand; wooden crates; dual coffee table; wicker basket; honey pails; depression glass; china platters; china cups and saucers; "Cream petal" dinner set (Grindley England); Limoges sugar bowl; cornflower salt and pepper; large tin steamer; chest of drawers.

FURNITURE: Belanger kitchen range; Roy 10 cu. ft. fridge; Coldspot fridge; Kelvinator 15 cu. ft. freezer; Speed Queen 12 cu. ft. freezer; Admiral washer; Kenmore spin dry washer; Eureka vacuum; 2 chesterfields and chairs; coffee table and end tables; table lamps; 2 matching upholstered chairs; dining room chair; B&W tv; tv stand; chrome table and 6 chairs; stereo stand; fold-a-way bed and mattress; picture and frames; wall mirror; various small kitchen appliances; knick-knacks and figurines; assortment of dishes; pots and pans; small metal table; numerous other small items; wooden wheel barrow; push type planter; hand saws and carpenter tools; wooden stepladder; many other unlisted items.

TERMS: CASH or CHEQUE WITH PROPER I.D.
Refreshments available
Proprietress: Mrs. Iva McEwen 37-2c
Owner and Auctioneer not responsible for accidents
Auctioneer: John MacCaskill, 826-2194
Dalmac Auction Service

NOTICE

of

GENERAL MEETING

to be held at

ROYAL CANADIAN LEGION BRANCH 423, ALEXANDRIA

SUNDAY, SEPT. 24 at 2 p.m.

All members are urged to attend.
This Meeting is Important 38-1c

NOTICE

OF PUBLIC MEETING CONCERNING PROPOSED AMENDMENT TO THE DEVELOPMENT CHARGES BYLAW

TAKE NOTICE that the Council of the Corporation of the Township of Roxborough will hold a public meeting on Wednesday, October 4, 1995 at 7:30 p.m. at the Avonmore Recreation Centre on Fairview Street in Avonmore, to consider a proposed Amendment to the Development Charges Bylaw under Section 6 (7) of the Development Charges Act.

In 1994, Council adopted a Development Charges Bylaw which imposed fees on new development in the Township. These fees are collected under the authority of the Development Charges Act to pay for capital works such as recreation centres, roads and road equipment, fire halls and fire fighting equipment, municipal garages, etc. which are required as a result of new development in the Township.

The Township's Development Charges Bylaw contained a "phased" schedule of fees where one half of the total fees were charged in the first year (May 1994 to May 1995) with the full fees being charged thereafter (May 1995 to May 1999).

Many municipalities adopted a similar "phased" approach in order to lessen the impact of the fees on the local economy. However, because of the slow pace of economic recovery, many municipalities are now re-examining their Development Charges Bylaw to consider postponing or eliminating the scheduled increases in fees and/or to consider reducing or eliminating existing fees which are considered to be too high.

Council of the Township of Roxborough proposes to amend its Development Charges Bylaw to eliminate or postpone the scheduled fee increase so that the fees will continue at the first year rate (ie: 50% of the proposed full rate).

This proposed Amendment would affect all future development throughout the entire Township.

ANY PERSON may attend the Public Meeting and/or make written or verbal representation either in support of or in opposition to the proposed Amendment to the Development Charges Bylaw.

ADDITIONAL INFORMATION relating to the proposed Zoning Bylaw Amendment is available for inspection during normal office hours at the Clerk's Office.

DATED AT THE TOWNSHIP OF
ROXBOROUGH THIS 15 DAY OF
SEPTEMBER, 1995
Mary J. McCuaig, Clerk-Treasurer,
Township of Roxborough
Tel: 538-2531 38-2c

NOTICE

of Public Meeting concerning Proposed Zoning Bylaw Amendment

TAKE NOTICE that the Council of the Corporation of the Township of Lochiel will hold a public meeting on OCTOBER 10, 1995 at 7:00 p.m. at the Township Municipal Building to consider a proposed zoning bylaw amendment under Section 34 of the Planning Act.

The proposed ZONING BYLAW AMENDMENT rezones a parcel of land consisting of approximately 11.6 hectares (28.88 acres) which has an existing residence located thereon, situated in Part of the West Half of Lot 27, Conc. IX, in the Township of Lochiel on Provincial Highway No. 34.

The rezoning from "Agriculture Resource Zone (AGR)" to "Agriculture Resource Special Exception Zone (AGR-5)" is necessitated to permit the erection of a structure on the same lot to be utilized for a commercial garage and warehousing of produce and dry freight. The area will be subject to Site Plan Control in accordance with the provisions of the Planning Act and site plans shall meet the requirements of Section 6.9 of the Official Plan.

ANY PERSON may attend the public meeting and/or make written or verbal representation either in support of or in opposition to the proposed zoning bylaw amendment.

ADDITIONAL INFORMATION relating to the proposed amendment is available for inspection at my office during regular office hours.



DATED at the Township of Lochiel this 12th day of September, 1995.

R.M. Charbonneau, Clerk-Treasurer
Township of Lochiel
RR #1, Alexandria,Ontario
K0C 1A0
Tel: (613) 525-3283

38-1c

NOTICE

OF PUBLIC MEETING CONCERNING PROPOSED ZONING BYLAW AMENDMENT

(McFarlane and St. Denis)

TAKE NOTICE that the Council of the Corporation of the Township of Roxborough will hold a public meeting on the 26th day of October, 1995 at 6:30 p.m. in the Roxborough Township Hall to consider a proposed Zoning Bylaw Amendment under Section 34 of the Planning Act.

The proposed Zoning Bylaw Amendment affects approximately 0.8 ha (2 acres) located in part of Lot 18, Concession V and fronting on the south side of Tolmies Corners Road.

The proposed Zoning Bylaw Amendment would rezone the subject property from the "Agricultural" (A) zone to the "Rural Residential" (RR) zone.

The purpose of the proposed Amendment is to permit two residential building lots to be created by severance. Each of the two lots would be approximately 0.4 ha (1 acre) in size. The retained parcel would be approximately 7.7 ha (19 acres) and is occupied by an existing dwelling.

ANY PERSON may attend the Public Meeting and/or make written or verbal representation either in support of or in opposition to the proposed zoning bylaw Amendment.

ADDITIONAL INFORMATION relating to the proposed Zoning Bylaw Amendment is available for inspection during normal office hours at the Clerk's Office.

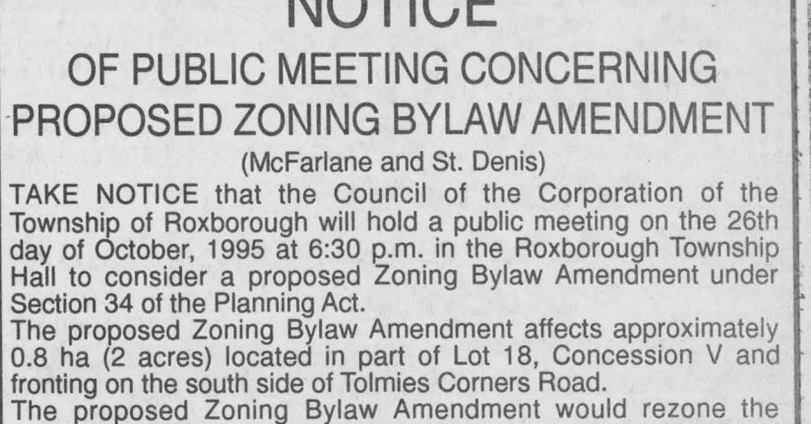

Area affected by the proposed Amendment

DATED AT THE TOWNSHIP OF
ROXBOROUGH THIS 18 DAY OF
SEPTEMBER, 1995
Mary J. McCuaig, Clerk-Treasurer,
Township of Roxborough 38-1c
Tel: 538-2531

Auld Lang Syne

NINETY YEARS AGO
Friday, Sept. 15, 1905

•The Rev. Dr. McDonald of Williamstown, on account of advanced age, has laid his resignation before the court of the Glengarry Presbytery which will meet on September 19.

•D. J. Bathurst of Dalhousie Mills, has completed the purchase of a large mercantile establishment at Dalhousie Station.

•In attendance at the Cornwall Model School are: Misses Violet Marjerison, Apple Hill; Leila McDermid, Margaret McMartin, Ada Thauvette, Martintown; Mary and Mamie McDonald, Green Valley; Jane Taillon, Williamstown; Agnes Taid, Bainsville, Stanley Scott, Lancaster and Stanley Christie, Apple Hill. At the Ladies' College, Ottawa, are Elizabeth J. MacDiarmid, daughter of Dr. D. McDiarmid, Maxville, and Janet McNaughton, daughter of Rev. James McNaughton of Smyrna, Turkey.

•John Irvine Jr. has decided to take up the medical profession and will enter McGill this fall.

•Douglas McColl of Maxville, left Monday for Edmonton where he will take up farming.

•Dr. Kennedy of Alexandria has opened a jewellery store in J. A. MacArthur's block at Lancaster.

•J. P. McDougall was in Dunvegan Tuesday, in the interests of a joint stock milling company to be located in Maxville.

EIGHTY YEARS AGO
Friday, Sept. 17, 1915

•The fine modern barn of Arch. McDougald, 4th Kenyon, was totally destroyed when struck by lightning during last Thursday night's storm.

•John D. McMillan, lately of Edmonton, but a former member of *The News* staff, passed through here last week en route for service overseas.

•Angus McArthur left last week to commence a course of studies at Loyola College, Montreal.

•The Dwyer Company of Ottawa, will shortly begin the erection of a grain elevator at Maxville.

•At Dalkeith, on Tuesday, September 14, the marriage was solemnized of H. A. Dewar, son of D. H. Dewar to Miss Mary McLeod, daughter of N. McLeod of Dalkeith. they will reside at Glen Sandfield.

•Dan Ferguson of Maxville, is engaged in drilling a well for D. D. Campbell, McCrimmon.

•Rory D. McLennan of Glen Robertson, left for Montreal on Monday.

SEVENTY YEARS AGO
Friday, Sept. 11, 1925

•A Bell Telephone gang arrived in town Tuesday, to build a new line in the 3rd and 2nd Kenyon.

•The Misses Kathleen Costello of this place; Ethel McDonald, Greenfield; Mary Morris and Katherine McDonell of Lochiel, left Monday to train as nurses at St. Mary's Hospital, Brooklyn, NY.

•While looking for butternuts on Monday, two young lads made the gruesome discovery of the skeleton of a man in Dan C. McIntosh's maple bush south of Dominionville. He was identified by personal effects as Thomas Fawcett, who was last seen alive in July 1924.

•R. J. McDonald, Green Valley, and Alex McDonald, Kenyon Street, left Tuesday to continue their studies at St. Augustine's Seminary, Toronto.

SIXTY YEARS AGO
Friday, Sept. 18, 1935

•Charlottenburgh Township remains in the dry column as a result of Monday's vote on the liquor question.

•Mr. and Mrs. W. A. MacEwen will shortly take up residence in the McKinnon home, Main Street South, Maxville.

•Miss Frances McMillan, Lochiel, left last week for Montreal where she will spend some time.

•Duncan Joseph McDonald, Ewen John Kennedy, Paul, Allan and Corbett Kennedy, returned to Siscoe, Que., by motor last Friday.

•Miss Hanna Chisholm who holidayed at her home in Glengarry for several weeks, sailed on Saturday for Bermuda.

FIFTY YEARS AGO
Friday, Sept. 14, 1945

•Pte. Donald McLeod of Glen Robertson and rifleman Gordon J. Lalonde, Martintown, are safe in Allied hands after being freed from a Japanese prison camp. Two other Glengarrians were at Hong King.

Rfn. Kenneth J. Major, Williamstown, was killed and there has been no word of Pte. Clarence W. Thompson, Martintown.

•John D. Cameron, 77, of Greenfield, died Wednesday after a fall in his home.

•Winner of the Military Medal, Sgt. Robert McLennan of Alexandria, reached home Monday. Others are Spr. Charles Macdonell, Cpl. Joseph Brown, Cfn. Paul Brunet, Pte. Raymond Bedard, Cpl. Romeo Bellefeuille, Spr. Arthur Quesnel, Sgt. J. U. Borris, all of Alexandria; Sgt. Cleary F. Villeneuve, A-Cpl. W. M. Hamilton, FO R. B. Hamilton, Maxville; Sgt. Donald R. Lewis, Bainsville; Lieut. (NS) Violet Isabelle MacDermid, Cpl. L. E. Benton, Apple Hill; Pte. Mack McCuaig, Dalkeith; Pte. F. Tyo, Pte. A. N. McIntyre, L-Cpl. W. J. Tessier, Williamstown; Lieut A. J. Caron, Pte. F. McLellan, Gnr. A. P. J. Andre, Lancaster; Spr. R. Castonguay, Dalhousie Station; Pte. H. J. Reasbeck, Dunvegan; Stoker Douglas A. McDonald, North Lancaster; Pte. Whitney Johnson, Pte. Archie Bathurst, Glen Robertson.

FORTY YEARS AGO
Thursday, Sept. 15, 1955

•Little hope is held for the recovery of Aldema Sauve, 62, of Lochiel, who broke his neck in a fall, while painting the home of Peter MacMillan, Lochiel, Tuesday.

•A large crop of hay and some equipment was lost early Friday when the barn of David Theoret at Fassifern was destroyed by fire.

•Entering training at the Cornwall General Hospital are Jean McNaughton of Dalhousie; Audrey McCaskill of Greenfield, and Mary Jane MacPhee, Lochiel. Kathryn McDermid of Martintown will take a course as a laboratory technician.

•A native of Yugoslavia coming to Canada in 1951, Radislav Verc has opened a blacksmith shop.

•Miss Edna McDougall of Dalkeith, has joined the staff of McLeister's Drug Store.

THIRTY YEARS AGO
Thursday, Sept. 16, 1965

•Arthur Duggan has been awarded the contract for improvements to the filtration plant.

•Heather Tenger of Dunvegan, won the Farquhar MacLeod trophy at the Clan MacLeod gathering.

•Mr. and Mrs. D. S. MacIntosh of Martintown, received friends at their home on the occasion of their golden wedding anniversary.

•Miss Lucy MacPhee left for Stoney Creek where she will be teaching this year.

TWENTY YEARS AGO
Thursday, Sept. 18, 1975

•Benedict Phillips, a 10-year-old student at Alexander School, was presented with a gold watch by CN officials Wednesday in recognition of his alertness in reporting a potential danger area on the CNR tracks last April 28.

•Raymond Rochon became the first member of the Richelieu Club to officially receive an honorary life membership in the Alexandria group at the club's first fall mixe dinner.

•Rev. Raoul Poirier, PP, Sacre Heart and former colonel-chaplai in the RCAF, left recently fo Rome, Italy on a Holy year visit which will include attendance at th canonization of Mother Seton.

•A Glengarry and District branc of the Canadian Arthritis Societ was formed in the Knights Columbus hall last Friday. Electe as president of the new branch wa Gilbert Sauve of Alexandria.

TEN YEARS AGO
Wednesday, Sept. 18, 1985

•Lee Willard, 17, and Marc Car riere, 18, both of Alexandria were involved in a motorcycle acciden Saturday when the motorcycle drove into a ditch on McCormick Rd., Alexandria. Willard suffered minor injuries while Carriere suffered major injuries and is in Hotel Dieu Hospital with a fractured leg and various cuts and bruises.

•Shannon Levert, an insurance broker, has opened an office in her Bishop Street home, Alexandria and will deal with commercial, auto, farm and life insurance. She has 19 years experience in the insurance business, both in Toronto and in Alexandria.

•Anna-Marie Valley, 16, of Moose Creek has returned from Scotland where she was one of 12 Highland dancers who qualified to compete in the World Junior Championships at the Cornwall Highland Gathering at Dunoon, Argyll, Aug. 31.

UCFO women informed of aggression by viewing videotape

North Lancaster
by Bernadette Campeau
347-2572



The ladies of UCFO held their first meeting after the summer break on Monday, Sept. 11 at the Ste. Therese school.

Thirteen members were present and Fleurette Major welcomed all including returning member Germaine Faubert.

They enjoyed viewing a cassette on aggression to children and women which was very informative, showing ways to protect ourselves in a number of situations.

A brief report was given on the sale of tickets for a quilt draw which will be held at the Christmas party on De.c 15.

the directors of the committee will be attending a meeting in St. Isidore on Sept. 27 for a better understanding of their duties.

The winners of the 50/50 draw were Luce Cholette and Florence Legros. The door prize was also taken by Florence Legros while Bernadette Campeau won for crafts.

The next meeting will be held on Monday, Oct. 9 and new members are welcome.

* * *

We welcome to this area my nephew Gilles Bourdeau and his wife Sandra who are visiting all the way from Calgary.

Also Marcel Bourdeau and friend Laurie have arrived from London, Ont. to visit with their parents Denis and Caroline.

We hope your holiday is very enjoyable.

* * *

Poirier Bus Lines drivers Alice Dubeau and myself were at Ste. Therese school on Monday morning to review and for newcomers inform about the rules and safety regulations on the bus.

The kids enjoyed the part about pretending there was an emergency and having to leave by the back door. Let us hope '95-'96 is an accident free year.

* * *

This is a reminder for anyone interested in oil paintings: there will be an art exhibition on Sept. 23 at Smithsfield hall in Lancaster from 1 p.m. to 5 p.m. Everyone is welcome.

* * *

The annual soap box derby will be held this Sunday, Sept. 24.

Kids can register between 10:30 and 11:30 a.m. and the race begins at 12 p.m.

There are four age categories and they range between five and 15 years old.

Participants must wear a safety helmet and gloves. For more information you may call Roch Rozon at 347-3329.

* * *

Happy birthday to Caroline Desjardins on Sept. 19, Melissa Rose Sept. 20, Karine Major Sept. 21 and Daniel Legroulx on Sept. 22. A special birthday wish to Cecile Campeau who on Sept. 21 says she is busier than ever since she retired.

Happy anniversary to Pierre and Therese Bourbonnais on Sept. 24. Best wishes to all.

* * *

Here's one for families with new babies: Billy, aged six, was exasperated with the constant squalling of his new baby brother. "I bet I know why he came from heaven, Billy mused. "They kicked him out."

Business and Professional Directory

Abattoirs

VOGEL'S
FINE MEATS & SAUSAGES
Custom Cutting and Slaughtering
Smoking - Sausage Making - Beef, Pork
Wholesale and Retail
OPEN Thur. 9-5, Fri. 9-6, Sat. 9-2 or call
(613) 347-2288 - 525-0393
for appointment

Accounting/Bookkeeping

BDO
Chartered Accountants
Comptables Agreeés
431 Main St. S.
Alexandria,Ontario
K0C 1A0
525-1585
Cornwall 932-8691
Embrun 443-5201
Starting a new business?
Call us today for your copy
of the Start-up Business Kit.

Carpentry

Richard Baker
CUSTOM CABINETS and FURNITURE
Custom Cutting and Mill Work
347-1092

A Space This Size Can Be Yours 13 Weeks $130

Construction Services

SAUVÉ CONSTRUCTION
Specializing in
pardging cement flooring
patios and steps
Also carpentry
hardwood floors
renovations and drywall
(613) 874-2785

A Space This Size Can Be Yours 13 Weeks $130

Accounting/Bookkeeping

A Space This Size Can Be Yours 13 Weeks $260

Answering Service

"With T.A.S. you're always in"
For All Your Radio, Paging, Alarm and Fax Needs COME TO US!
525-1105
Paul Lalonde,Prop.
153 Dominion St., Alexandria
ALEXANDRIA TELEPHONE ANSWERING SERVICE

Carpet Cleaning

H&W Carpet and Upholstery Cleaning Special
3 Rooms, Hall and Stairs..... $84.95
Couch and Chair..... $59.95
Car Interior..... $35.00
Fay 527-1478 Al

Construction Services

* Licensed Carpenter
* HUDAC Warranty
* R-2000 Homes
RR #3
Dalkeith, Ont.
K0B 1E0
GENERAL CARPENTRY
RANALD MacDONALD
CLAUDE CLEROUX
New Houses, Barns, Renovations, Hardwood Floors
Commercial - Industrial - Residential
TEL (613) 874-2489
TEL (613) 874-2431

Accounting/Bookkeeping

pRN Pierre R. Vaillancourt
Comptable Agréé / Chartered Accountant
Pierre R. Vaillancourt, CA
100 MacLeod Crescent, C.P./P.O. Box 848
Alexandria,Ontario K0C 1A0
Tel: (613) 525-3322 • Fax: (613) 525-3337
CA

Appliance Repair

PICHER
MAJOR APPLIANCE REPAIRS AND REFRIGERATION
"YOUR ONE STOP FOR ALL HOUSEHOLD APPLIANCE REPAIRS"
HOME SERVICE
USED APPLIANCE SALES
SERVICING YOUR APPLIANCES FOR OVER 15 YEARS
205 DOMINION ST. N. (Bus. and after hrs.) 525-3463
118 Lochiel St. (bus hrs.) 525-4433

Carpets

FLOORING
CUSHION FLOOR
FLOOR TILES
CARPETING, ETC.
Armstrong floor fashion center
Tapis
RICHARD RANGER
Carpet Inc.
360 Main St. S. Alexandria 525-2836

Construction Services

A Space This Size CAN BE YOURS 13 weeks $260

Accounting/Bookkeeping

Deloitte & Touche
CHARTERED ACCOUNTANTS / MANAGEMENT CONSULTANTS
Hawkesbury
250 Main St., E., Suite 210
632-4178
Cornwall
100 Second St. W.
932-5421
Other national capital region offices...
Ottawa, Hull

Appliance Repair - Alarm/Security

LAMP'S APPLIANCE REPAIR
HOME SERVICE
Refrigerator - Stove
Washer - Dryer
etc...
Also certified for Removal and Recovery of CFCs
Bus: 525-4520
Res: 1-613-675-4813

A Space This Size Can Be Yours 13 Weeks $130

Carpets

DISCOUNT CARPET SALES
938-0735
421 Fourth St. W.
Cornwall, Ont.
K6J 2S7
Art Buchanan

Construction Services

A Space This Size Can Be Yours 13 Weeks $130

RENOVATIONS
COMPLETE HOME RENOVATIONS
Cabinetmaking, General Carpentry, Ceramics, Jointing, Wallpapering, Painting, Vinyl Eaves and More...
FREE ESTIMATES
Satisfaction Guaranteed
KEN OMA
525-2454

Accounting/Bookkeeping

CRAIG
GAREAU
KEEN
DESPATIE
MARKELL
Chartered Accountants
CA
CORNWALL
310 Second Street West
Cornwall ,Ontario K6J 1G8
Office (613) 932-3610
Fax (613) 938-3215
MORRISBURG
Fifth Street,Box 774
Morrisburg,Ontario K0C 1X0
Office (613) 543-2981
Fax (613) 543-4316

Automotive

A Space This Size Can Be Yours 13 Weeks $130

OUIMET HYDRAULIK
HYDRAULIC HOSE 1/4 TO 2"
Metric and Standard Fitting
24-hour service
874-2781

Cleaning Services

A Space This Size Can Be Yours 13 Weeks $130

J. SOUCY
MAINTENANCE ENR.
•Reasonable Carpet Cleaning Rates
•Tile, strip, seal, wax and polish
Commercial and Residential
Over 4-yrs.experience
(613) 525-3288
Pager 930-8306

Construction Services

A Space This Size CAN BE YOURS 13 weeks $260

Obituaries

Alpheda Cora Major

Alpheda Cora Major of Williamstown passed away July 3, 1995. She was 79.

Mrs. Major was born in Williamstown, Ont. She married Ewen Major in 1936. She was formerly employed by Kraft Foods Ltd., curled with the Lancaster Curling Club and was an enthusiastic bridge player with the Williamstown Bridge Club.

Predeceased by her husband, Ewen Major; her parents Maurice Lagroix and Corrine Boyer, and a sister Louise Lagroix.

Mrs. Major is survived by her daughter Darlene Rankin, son-in-law Jack Rankin. She is also survived by three grandsons, Robert, Craig and Allan Rankin; one greatgrandson, Justin Rankin.

She is survived by three sisters, Mrs. Alexina Leduc (late Leo) of Cornwall, Mrs. Emma Taillon (Leo) of Nepean and Mrs. Lena MacDonell (Duncan) of Cornwall and by three brothers Maurice Lagroix (late Beryl) of Cornwall, Oscar Lagroix (late Rostande) of Williamstown and George Lagroix (Frances) of Morrisburg. She is also survived by nieces and nephews.

The service was held on July 6 from Munro and Morris Funeral Home in Lancaster to St. Mary's Roman Catholic Church in Williamstown where Rev. Thomas Villeneuve officiated.

Pallbearers were her three grandsons, Robert, Craig and Allan Rankin and nephews Bruce Armstrong, Chris Eamon and Kevin Chafee.

First night for Brownies Thursday

Glen Roy

by Laurie Mayer
525-0645



Most of my news this week comes from the hidden intersection at the Glen Roy Road. There are brand new signs designating the road as "25", County Road 25. I always slow right down at the intersection, so I couldn't miss any news then, could I? Not to mention the bridge is now complete (right on time for school opening).

La Caravane has just celebrated 20 years of accomplishments. May you be able to show your second "Book of Marvels" at the turn of the Century.

Erin MacDonell has volunteered to be a Girl Guide Leader for the Green Valley Guides with Stephanie Carpenter. Don't forget, first night is Thursday, Sept. 21.

* * *

A very happy birthday to Debbie Renaud on Sept. 22, with love from Mom and Dad.

* * *

M & D Sports was the 1995 Soccer Champs this year. Congratulations team, and thank you Maria for the newsflash!

Rejean Bourgon retires from league

Greenfield

by Mary Couture
527-2421



All team members and coaches of the Alexandria softball league would like to thank Rejean Bourgon from Fassifern for his dedication in the league as president and coach for 10 years as he will be resigning.

Brandon Murray, 4th Kenyon west, was named rookie of the year in the league.

* * *

A reminder that the Kenyon Community Flea Market will be held on Saturday, Sept. 23 at the township garage, Greenfield Rd. and Conc. 4 from 9 a.m. until 4 p.m. Rain date is Sept. 30.

Glengarry will be well represented

4-H News

by Angela Dorie
347-7120

By this time the selection committees will have met and picked the 4-H members and their livestock projects who will be representing Glengarry at the Regional Championship show held Oct. 13 to 15, during the Capital Agrifest in Ottawa.

There are also some classes which are open to all 4-H members such as a Poster Competiiton (a poster celebrating 80 years of 4-H in your county or 4-H is fun, friends and learning by doing), Lifeskills classes (muffins, biscuits, bluebird house, photography, poster depicting "Green Consumer", wearable art [beads], beet and carrots), Member Exhibits (an exhibit relating to a 4-H project) and Interlcub Exhibits (an exhibit relating to a 4-H project or 4-H in your county). A show prize list can be obtained at the OMAFRA office in Alexandria.

Lochiel batter-up clubs
by Jennnifer Hamilton

The first meeting of the lochiel Batter-Up Club was held on Sept. 9 at the home of Joanne Marriott.

We elected Stephanie Marriott as president, Erin Girard as vice-president, Stephanie Vander Byl and Cyndi Vander Byl as club secretaires and Mary Kingdon, Jennifer Hamilton and Melanie Hamilton as press reporters. Other members are Samantha Marriott, Diane Lajoie, Contessa Malette, Sarah Garneau, Angie Albert, Jasmine Ozga-Morris, Cheryl MacGregor and Catherine Vander Byl. Our leaders are Joanne Marriott and Doreen Kingdon.

For our first meeting we prepared and cooked three different types of brownies and we tried each one. They tasted great! The next meeting is Sept. 23, also at Joanne Marriott's.

* * *

Although most members of the various 4-H livestock clubs choose to show an animal for the completion of their club project, for one reason or another, it is not always possible. Therefore the manuals have a list of other projects which can be used to complete a club.

The Summer I Tried to Train "Isabelle" for my 4-H Project
by Lynn Vander Byl

A 4-her... that I am.
And proud of it too!
Take my advice and visit a farm,
It's much better than a zoo.
"Easy to train a calf" they said.
"Just curl up its tail and hold on to its head".
This sounded great 'til I got out of bed
And tried to put "Isabelle" in a pen.
Over the feeder and under the fence.
She broke just about everything... at Dad's expense!!

Dad was red and Mom was laughing,
I was on my back and the calf was bawling.
So we put her back with her Mom,
To give her time to calm down some,
And decided to wait 'til tomorrow,
"A halter from your Uncle, we'll have to borrow."
So tomorrow came and "Isabelle" took off like a flash,
And just as she passed, Dad took a dash
Over the fence, "Isabelle" concluded.
And Dad was just about, well... electrocuted!!
Put her back with her Mom,
And wait 'til tomorrow.
This calf doesn't know
The meaning of... sorrow!!
Tomorrow came and the rain was falling.
We got the halter on her, and she was bawling.
Dad held on tight, 'til there came a flash of light.
The noise was amight and "Isabelle" was full of... fright!!
"Isabelle" took off and so did Dad.
He wasn't coming back, and I couldn't understand.
'Til two hours later, the calf came running through,
And Dad's face, well... it was blue!!
"Stop this foolishness child, and write a project.
This calf is too wild, and both my eyes are in one socket.
Training a 4-H calf can be, well... hell!!

THE MEMORY STONE

MARTEL & FILS SONS INC.
MONUMENTS
Gérard Bourré, Area Rep.
Gravures, Enseignes, Foyers et Comptoirs
Engraving, Signs, Fireplaces and Counter Tops
(613) 525-2511

Celebrate His Spirit
Visit God's House This Weekend
The Anglican Church of Canada
ST. JOHN THE EVANGELIST, Lancaster, Ontario
(in Glengarry Provincial Park, off South Service Road)
- Holy Eucharist - SUNDAYS - 9:15 a.m.
Rector: The Rev. Dean Purdy 932-7071
Organist and Choir Leader Required
Please contact the Churchwardens

Alexandria United Church
SERVICES - 9:30 a.m. every Sunday
SUNDAY SCHOOL FOR ALL AGES
Revs. Allister Rose and Peter Praamsma Tel: 525-2858 - EVERYONE WELCOME

Alexandria Alliance Church
SUNDAYS - 9:45 a.m. - SUNDAY SCHOOL for all ages
11:00 a.m. - MORNING WORSHIP - Glengarry District High School
Enter south side of building - Library - Pastor: Rev. George Fry 525-0876

CENTRE CHRETIEN de GLENGARRY
SERVICE D'ADORATION / WORSHIP SERVICE
10 a.m. Glengarry District High School
RENCONTRES-MAISON / HOME MEETINGS
Information: 525-0830
Pasteur / Pastor: François Labelle

LOCHIEL REFORMED PRESBYTERIAN CHURCH
LORD'S DAY SERVICE - 11:00 A.M. AND 7:00 P.M.
BIBLE SCHOOL - 10:00 A.M
WEDNESDAYS, 7:00 P.M - PRAYER and BIBLE STUDY
Tel: 874-2989

If you wish to announce your church services please call The Glengarry News at 525-2020

1 LIFE & 2 INJURIES.
You can lose a lot more than your licence drinking and driving.
Ministry of the Attorney General Ontario

Business and Professional Directory

Construction Services
FRANKLIN
Home Building
Renovation
Contracting
Complete Interior & Exterior Renovations
Roofs, Siding, Windows and Doors
NEW HOME WARRANTY PROGRAM
Mallory Franklin
North Lancaster
347-7666

Construction Services
Supplier Fournisseur St-Denis Supplier Fournisseur
BRICKS & STONES INC.
BLOCK DEALER
• Landscaping concrete products
• Steps, balcony, well tiles
• Interlocking pavers, curbs
• High quality fireplaces and stoves
• Chimney, liner, flue and pipes
• Heat box, doors, mantels,shelves
From Standard to Customized!
New location as of August 1st
255 Old Hwy 17, L'Orignal, Ont.
Tel: (613) 632-0977 - Fax: (613) 632-5795 - 1-800-563-1659

Kitchen Designs
Professional Kitchen Designs
Call Mario Richer, 18 yrs exp. for personalized service
Kitchens & Bathrooms
Available in large assortment of wood products and melamine, country and modern style.
ALEXANDRIA BUILDER'S SUPPLIES LTD.
Home hardware building centre
580 Hwy. 34 525-3151 or
Alexandria, Ont. 525-4681
Residence 525-3810

Septic Service
RENE GOULET
SEPTIC TANK PUMPING
RENE GOULET SEPTIC PUMPING
Green Valley 525-3759

Construction Services
JOHN HAGEN CONSTRUCTION
• Home Building • Renovations & Additions
• Computerized plans & drawings service
R-2000
HUDAC NEW HOME WARRANTY PROGRAM
525-5508

Construction Services
RR #1
North Lancaster, Ont.
K0C 1Z0
EASTERN ONTARIO HOME INSPECTIONS INC.
MALLORY FRANKLIN (613) 347-7666

Land Surveyors
MEMBER
KENNETH J. KETCHUM SURVEYING LTD.
ONTARIO LAND SURVEYORS
KENNETH J. KETCHUM, B.Sc., O.L.S.
2 Kenyon St. W. - P.O. Box 1540
Alexandria, Ontario Tel. (613) 525-0610
K0C 1A0 Fax. (613) 525-0611

Tree Movers
LAB/BART Tree Movers
A Division of 2810981 Canada Inc.
Eastern Ontario's First Tree Movers
LARGE TREE Moving and Sales
(613) 822-7938

Construction Services
A Space This Size
CAN BE YOURS
13 weeks $260

Electronics
LADOUCEUR ELECTRONIC SERVICE
With 25 Years Experience
• Television • Stereos • Towers
•Antennas • Rotors, etc.
20389 Luc St.,P.O. Box 107, Green Valley
(Going south on Hwy 34 passed Roy's Garage, 1st Right)
(613) 525-3695

Land Surveyors
HAZEN MELDRUM LIMITED
ONTARIO LAND SURVEYORS
Cornwall Office
Hazen Meldrum
N.S.L.S., O.L.S.
Tel: 932-8124
Winchester Office
W.J. Johnston
O.L.S.
1-800-268-6915
FAX (613) 774-2356

Well Drilling
WELL DRILLING
SINCE 1956
ROY'S
POOLS and SPAS
Pumps and Patio Furniture
BioGuard Computerized Water Analysis
410 SEVENTH ST. W.
CORNWALL
Call Collect 933-0411

Construction Services
VOGEL BULLDOZING
EXCAVATING and LANDSCAPING
TRUCK, BACKHOE, BULLDOZING
TOPSOIL, SAND and GRAVEL - SAWMILLING
R.R. #1, Williamstown
(613) 347-7158

Engine Repairs
ROBERT'S RENTAL
Small Engine Repair
#19740 Hwy 43
525-2807

LANCASTER SMALL ENGINE REPAIRS
Lawn & Garden Equipment
Chainsaws, Snowblowers, etc.
Last House on Oak St.
Prop. Allan Flaro
347-2610

Poultry
Ferme Avicole DESAUTELS Poultry Farm
RR #2, Green Valley, Ont.
Tel: (613) 347-3104
(613) 347-1440
Federally inspected Low Fat fed chicken
Wholesale • Retail
• Freezer orders welcome

Wood/Heat
HAWKESBURY CHIMNEY SWEEPS
Professional cleaning, repairs, inspection and consulting services
FULLY INSURED
Call Edward McDonald
525-4022

STIHL
Chainsaws
Sales & Service
Trottier
Sales Centre
Hwy 34, South
Alexandria
525-1925

Construction Services
An Ad This Size
Can Be Yours
13 Weeks
$260

Furnace Services
DENIS JOANETTE
•Oil furnace service and repairs
•Fast, efficient 24-hr. service
•Installation
525-4915

An Ad This Size
Can Be Yours
13 Weeks
$130

Signs
Let this sign sell for you 24 hours a day!
BAZINET SIGNS (613) 538-2480 MOOSE CREEK
(613) 538-2480

An Ad This Size
Can Be Yours
13 Weeks
$130

Wood/Heat
SUNWORKS
WOOD HEATING
GAS and PELLET STOVES
EARTH ENERGY HEAT PUMPS
1466 Hwy 34, Hawkesbury
(613) 632-0456
Res: Dalkeith 874-2293
1-800-277-0709

The Ouellet's and LOEB are celebrating

10 YEARS TOGETHER

Iceberg Lettuce

Product of Canada, Canada No. 1

59¢ ea.

Boneless Round Steak

Full Slice, Cut from Canada "A", "AA" or "AAA" Grades Beef

lb/ 1.89 4.17 /kg

Pepsi or 7-Up

Assorted Varieties
24 x 355 mL cans
6.4¢/100 mL

5.49

Assorted Varieties
750 mL btl.
7.9¢/100 mL, plus deposit

59¢ ea.

McCormicks Viva Puffs Cookies

Assorted Varieties, 400 g

1.49

PRICES EFFECTIVE UNTIL SATURDAY, SEPTEMBER 23, 1995. WE RESERVE THE RIGHT TO LIMIT QUANTITIES.

Enter our Draw to Win one of five $100 Gift Certificates

Name: _____ Phone: _____

Address: _____

Drop off ballots at LOEB Alexandria. Draw on Saturday, September 30, 1995, at 2:00 p.m.

WIN

A WAYNE GRETZKY NHL ALL-STAR DELUXE EDITION HOCKEY GAME

Name: _____ Phone: _____

Address: _____

LOEB Alexandria
424 Main Street South

LOEB FOOD PEOPLE