The Glengarry News

VOL. LXXXII — No. 33 ALEXANDRIA, ONTARIO, THURSDAY, AUGUST 16, 1973 SINGLE COPY 15c



SHONIKERS IN DEPTH AT THE FAIR—There were four generations of Shonikers on the field at Williamstown Fair on Sunday and three of them rode in the Private Driving Pleasure Class to earn a second place ribbon. Pictured in the carriage are the driver, George Shoniker, seated beside his grandmother, Mrs. Mildred Drummond. In the rear seat are parents of the driver, Mr. and Mrs. George Shoniker. A fourth generation, George Shaun Shoniker was on the field awarding the ribbons. —Photo by Mrs. Mervyn MacDonald

Farmer Gaining In Status Through Food Crisis–Speaker

Farmers should tell the average person "in no uncertain terms" that they deserve more for their produce, declared H. Gordon Green who officially opened the 161st Williamstown Fair on Saturday. A former editor of the weekly Family Herald, Mr. Green is now professor of agriculture at Dawson College in Montreal.

"The small fair is much like the small farm," Mr. Green commented. "There has been agitation to get rid of the small farmer but the government is starting to see the error of that thinking."

Warming to his subject. Mr. Green pointed out only seven per cent of the population still remains on the farm.

"With the current food shortage and rising prices, we are starting to see the results of a program which sometimes seems to say to the small farmer 'Either get big or get out'," he said. "But this is ending with the rise in prices."

Pointing to the fact farmers as recently as three years ago were getting about $3 a hundredweight for their milk, Mr. Green observed the farmer is "finally" getting a decent price today of $6.

"We should remind the government and the consumer that the farmer is at last getting more for his produce, " he stated. "The farmer is no longer regarded as a peasant on the land but is gaining in his reputation and stature by the food crises."

He said the increased stature and the better prices were affording farmers more security as well "since I remember the days when a drop in the meat prices of only five cents a pound would take the pants off the marginal small farmer."

Continually harassed by civil servants, who tell him to do something in a way they know nothing about, the farmer yet has a "unique" place in today's society.

Mr. Green said the farmer does not have to live in cities that are polluted or join in the city rat race. "Maybe it's not true that the farmer is the last free person in the country, when you consider government interference, but he certainly has more freedom than the average city dweller."

He suggested that more people should consider returning to soil to fill an obvious gap in the production of foodstuffs because the farm was really "the only human place left."

Following Mr. Green's comments, Osie Villeneuve, MPP for Glengarry, suggested "some of the fault may be the government's" for a lack of action to help the farmer.

Mr. Villeneuve said perhaps Mr. Green was right and that the government should not interfere in farmers' operations "unless it is necessary."

Start Rebuilding Dominion Street

Rebuilding of Dominion Street was started this week by the local roads department. The street will be dug up, the base replaced and the surface asphalted.

The stretch from Lochiel to Peel Street is being done first and the cost will decide how much of the street can be renewed this year.

Dalkeith Sawmill In Full Production

Ken MacLennan's sawmill at Dalkeith, started in full production Tuesday of last week following installation of the last of the new equipment and staff holidays the previous week.

The plant is now employing 23 in the production of rough lumber, mostly hardwood. Demand for the mill's product is reported tremendous and a good supply of logs ensures there will be no interruption of output in the foreseeable future.



APPOINTED MANAGER—Emery Laporte has been appointed manager of the Trading and Underwriting Investment Department of the Royal Bank at their head office in Montreal. The son of Mr. and Mrs. Albert Laporte of Alexandria he started his banking career at the local branch here 15 years ago and has worked in various branches throughout Ontario and Quebec since that time.



IN PERMANENT QUARTERS—The local branch of the Bank of Montreal opened for business Monday in its spanking new quarters in the Hope block. Official opening of the new branch was held Saturday afternoon when an Open House was held to show off the new branch to the public. Mayor Bruno Massie is seen cutting the ceremonial ribbon held by two members of the branch staff, Mrs. Garry Moffat and Mrs. John Plamador. Others in the picture, from left, are John E. Kelleher, vice-president of Eastern Region of Ontario, B of M, Manager Louis Thibaudeau, E. F. Noonan, District Manager, B of M and Wallace Hope. —Photo by Robert

Sun Shone On 161st Fair At Williamstown

Graced by fine weather, Williamstown Fair attracted large turnouts both Saturday and Sunday and was rated a "complete success", by President Mac Edwards.

Cattle judging in four divisions took place on Saturday when the 161st annual fair was declared officially open by H. Gordon Green, a noted commentator on the farm scene. Some 200 head were shown in the four breeds.

In beef cattle competition the grand champion bull was owned by the Early Brothers while the reserve grand champion was owned by Mrs. C. W. Pitfield.

In the female beef class the grand champion was an animal owned by Gustave Veech while reserve champion was again Mrs. C. W. Pitfield.

In the Ayrshire show the grand champion bull was owned by MacNaughton Cumming and Sons while the junior champion female was owned by Robert Roy. The grand champion female was owned by MacNaughton Cumming.

The grand champion bull in the Jersey show was owned by Clifton Berry. The junior, senior and grand champion females were owned by F. R. Dingwall.

In the Holstein show Gerard Smits was owner of the grand champion bull while the junior champion female was owned by Murray Howes. The senior and grand champion female prizes also went to Mr. Smits.

Judging also took place in the Western horse show division with at least 50 horses entered in 13 classes.

The person walking away with the honors in that division was Bruce Mode, 18, of Vankleek Hill, who took top honors in three classes.

The Western division horses were judged, as were their riders, on handling in performance and games heats. Some of the events were timed and more than one rider lost his hat in the timed events.

The English division attracted a total of 800 entries over the two days.

Saturday, judging took place in the pony divisions with senior horses judged Sunday.

Organizers stated this was one of the biggest turnouts in the history of the fair.

They speculated this was due to the fact the English horse show at the fair is now recognized by the National Equestrian Federation of Canada. Winners can apply points toward a zone title. This was the second year the English division was recognized by the federation.

In addition to the horse and cattle display, the exhibition hall Saturday was filled with displays of Glengarry cooking. The overall winner was Hilda McLean of Maxville.

Sunday the hall was turned over to the artisans for the sale of their wares.

Mrs. McLean was top exhibitor in clothing. Others showing well in various showhall classes were crafts, Barbara Grant, Williamstown; food, Rita Pilon, RR1 Cornwall; flowers, Mrs. Bert Beaudette, Maxville; vegetables, Mrs. E. Tait, Maxville; honey, D. K.

(Continued on page 5)

Craftsmen Showed Varied Displays At Williamstown Fair Sunday

Glengarry crafts by both men and women were displayed in variety as a Sunday exhibit of the Williamstown Fair under the chairmanship of Mrs. Doris Vogelsang.

A very unusual display was the handiwork of Reuben Ross of Lancaster, who has constructed in miniature carpentry all the tools and machinery of bygone days. Exact replicas of items from old butter churns to old threshing mills and hay presses were recognized by many but to the young fry were wonders they had never seen. Mr. Ross's work is not for sale, and has been a past-time for him since his retirement.

A cedar craft display by Steve Fourney featured a variety of designs, birds, animals, candlesticks and figurines. The burnt finish was discovered by the sculptor by accident and he has since perfected the idea utilizing the natural wood grain and flowing lines of wood sculpture. Each piece is unique because of the distinctive grain and the fact that each is cut, shaped, burnt, brushed and waxed by hand. It should soon be finding a ready market in store outlets.

A specialist in Spanish swag lamps, A. D. Lacy of Bainsville, has come to this country from Los Angeles. He combines curled and welded metal with white pine wood carved to hold different shades of colored glass in distinctive and original designs, beautiful products.

There was a special wine exhibit brewed from the original product with L. J. Corbeil of Lancaster, featuring fruit bases and Dave Moore and George Croll of Williamstown using different types of cereals.

The Howells family of Williamstown, featured lovely carvings from apple wood, mahogany and pine and an elm burl as used by the pioneers. They also had a variety of weaving on display done by different members of the family, ties, shawls, headbands, chokers and tapestry.

Woven placemats, towels and bookmarks were the attractive display of Mrs. Linden Clark of Martintown, in different colors of cotton and linen.

G. Goddard of Lancaster, featured a variety of fine woodwork: flower stands, bowls, trays, lamps, chandeliers, egg cups, etc., done

(Continued on page 5)

Cornwall Woman Died Of Injuries

A native of the Glen Roy area, Mrs. Robert Cain of 404 Bellevue Crescent, Cornwall, died Monday, Aug. 13th in Cornwall General Hospital, following an accident. Mrs. Cain was the former Annette Filion, a daughter of Mrs. Blanche Filion of Cornwall, and the late Hilaire Filion.

The 36-year-old woman admitted herself to hospital Friday night following an accident earlier that day when the car she was driving went out of control on Race St. and struck a utility pole. Police said total damage was $400 and that the woman complained of a sore stomach but was not taken to hospital.

To mourn she leaves her husband, Robert (Bob) Cain, her mother, one son and three daughters: Patrick, Susan, Charlene and Donna, all at home.

Seven brothers and two sisters also survive: Laurin, Raymond and Pauline, Mrs. Paul Lauzon, all of Cornwall; Aurele of Prescott; Hubert, L'Orignal; Ronald, Montmagny, Que.; Marcel, Jonquieres, Que.; Roy of Montreal, and Simone, Mrs. Godfrey O'Connor of Glen Roy.

The funeral will be held Thursday at 2 p.m. to Holy Cross Church, Cornwall. Interment in Notre Dame Cemetery.

Pipe Band Is Competing In Toronto

The Glengarry Pipe Band is in Toronto this week taking part in the Scottish World Festival at the CNE. Under the direction of Pipe-Major John MacKenzie, the band will compete in Class 4 against 33 other entries.

The festival opens Thursday with a parade from Queen's Park to the exhibition grounds. More than 90 bands will be competing in four classes.

Suffered Broken Hip

Mrs. Mary Dufresne, 60, of Lancaster, is being treated for a broken hip in Cornwall General Hospital following an accident on Alexandria's Main Street, the afternoon of Aug. 2nd.

According to the police report Mrs. Dufresne stepped onto the street near the police station just as the driver of a parked car backed up. Driver of the car, Duncan J. MacLeod, Moose Creek, reported the street clear before he moved off. Mrs. Dufresne was knocked to the pavement. Removed to Glengarry Memorial Hospital, she was later transferred to the General Hospital in Cornwall.

Parents In Lancaster Township And Village Discuss Options For Public School Facilities

The increasing costs of constructing a school and the fact students are treated more as numbers in big schools caused stiff opposition from at least one person Monday to a proposal to increase school facilities in Lancaster village and township.

The opposition came after Lorne Lawson, superintendent of schools of the area for the SD and G county board of education, suggested village parents should join in a committee which already has representatives from the township.

The committee formed at a meeting held previously in the Township Area School at North Lancaster was composed of Archie Robertson, chairman; Charles Osborne, George Hambleton, Robert McRae, Frank Gawne, Mrs. Clark McCuaig, Keith McKay and Mrs. Alex McNaughton.

Mr. Lawson said the committee would then look at alternatives facing parents with children attending Lancaster Township Public School and the Lancaster Public School.

He stated the problem is the fact both schools are three-room with about 75 pupils each. As a result, the facilities for a good education are not available.

He suggested the parents, through the committee, could study the possibility of leaving the schools as they are, expand one, or expand one in a limited way and send the overflow of pupils to Williamstown Public School.

Mr. Lawson said the second option would cost about $200,000 for the construction of a gym, a kindergarten class a special education room and a classroom. The third option would cost about $30,000 for the construction of one classroom.

After Mr. Lawson had suggested the figures, Ken Bergeron, a Cornwall lawyer living in the township said he opposed the idea of building a larger school.

"Let's not kid ourselves when you say about 75 per cent of that $200,000 will be paid for by Toronto," Mr. Bergeron stated. "That money would be coming from my pocket and yours in the end anyway. I think its a civil servant's idea to spend the money whether we have to or not."

Mr. Bergeron also stated he felt the small school was a good thing because it is generally located closer to the home and the parent can drop in and see the progress of the child as well as talk to the teacher whom he would likely know on a first-name basis.

"Show me any figures you can that proved a bigger school would help my child," he said.

Mr. Lawson agreed there may be a "tendency" to get big "but with

(Continued on page 5)

Water System Being Studied

A study of our water system is being made by a Hawkesbury chemical engineer Yvon Seguin, with a view to more economical operation of the filtration plant. Mr. Seguin will spend a month looking into problems that have been present since the plant was enlarged and in seeking methods to improve efficiency while maintaining present quality of the water.

There is no question of the quality of our water, a member of the PUC explains. We are simply looking for means to produce it more economically.

Grocery Store Quits Business

Guy Joanette's Central Meat Market closed its doors this week. Bruno Lalonde of Lalonde's general store has purchased the stock and equipment and will extend its meat department. Mrs. Guy Joanette will join the Lalonde store staff for the present.

Fraserfield Sold

Fraserfield, the stately home of the late Colonel Alexander Fraser, in the Martintown area, has changed hands recently. Edmond Alepins, who conducts a drapery business in Cornwall has purchased the historic home from Hugh Bougie and took possession in mid-July. Mr. Alepins came to Cornwall recently from Pointe Claire.

The deal was handled by Sauve Real Estate of Alexandria.

New School Trustee

Rev. Rudolph Villeneuve of Cornwall has been appointed to the Stormont, Dundas and Glengarry Counties Board of Education.

Father Villeneuve will replace Gerard Gauthier who resigned as trustee on July 10th.

Rosaire Leger has been appointed director of education.

Circus Here Friday

Royal Bros. circus pulls into town Friday and will set up the big top on the Alexandria park. There will be two performances, at 6 p.m. and 8 p.m. that night.

The circus comes here under sponsorship of Alexandria Lions Club which has been conducting an advance sale of tickets. They can be obtained from any club member.

90th Birthday At St. Raphael's

A party was held at the home of the McDonald sisters in St. Raphael's last week on the occasion of the 90th birthday of Miss Belle McDonald.

Present were her sisters, Miss Elizabeth McDonald who is 91 and her sister, Mrs. Mary Ellen McDonell who is in her late eighties.

The McDonald sisters had moved to Cornwall recently where Mrs. McDonell and Miss Belle McDonald are residents of St. Joseph's Villa and Miss Lizzie McDonald is at MacDonell Memorial.

Their niece, Mrs. John Valentine McDonell from Thorold had come to visit with them for a few weeks and was hostess at their party when relatives and neighbors joined to offer them good wishes.

Died In Montreal

A former resident of Glen Norman, Elzear Theoret died in Montreal on Tuesday. He is resting at the Bougie Funeral Home on Cremazie Blvd., Montreal, and burial will be in Glen Robertson on Friday.

Dangerous Dumping

A quantity of used medical syringes and needles has been dumped in the Clement landfill area off Main Street South and youngsters have been found in possession of them on two occasions early this week.

Police Chief Cleroux notes these can be potentially hazardous to health and warns parents in the area to watch for these threats to their children's well-being.

Chief Cleroux has been assured these syringes are not from the local hospital and he is endeavoring to learn from whence they came.

Contractor Erred In Bidding On Stone, Loses $500 Deposit

Because someone read gravel where crushed stone was written, Menard Construction Ltd. of Green Valley, will lose the $500 deposit it gave United Counties council when the firm bid on a tender calling for 7,000 tons of crushed stone.

Menard's submitted the lowest bid of $1.37 a ton but subsequently informed council it would not be able to honor the bid because the price had been based on estimates for gravel.

Council's advisory roads committee recommended half the $500 deposit be returned. "We thought we'd slap him a little but not for the whole thing," committee chairman John Whitteker said.

But the majority of council felt returning the full amount would set a precedent that might be difficult to honor in the future. It also awarded the crushed stone contract to Cornwall Gravel, the second lowest bidder.

On other tenders, council gave Cornwall Gravel a $189,677 contract to supply hot mix paving and awarded Jack Montague Ltd., $30,128 for seeding and mulching.

Council also agreed to purchase 7,100 tons of crushed stone for Dundas County from Cruickshank Construction Ltd., at $1.59 per ton and 5,500 tons of the same for Stormont County from A. L. Blair Construction at the tender price of $1.60 per ton.

What Do You Think Of The High Meat Prices ? . . .

—Photo Quiz by Mrs. Mervyn MacDonald

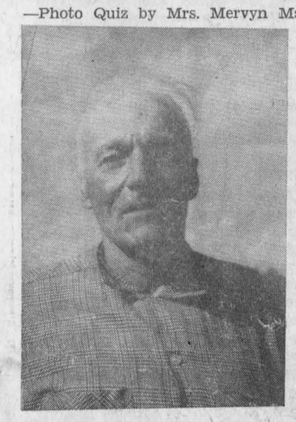

SYDNEY ST. JOHN, RR2 Williamstown—It looks as though farmers can look forward to a few good years. Current prices may encourage them to return to the land.



MAC EDWARDS, Williamstown—The high prices are nice if you are on the selling end of the market. I like to see the farmers getting some encouragement for their work.

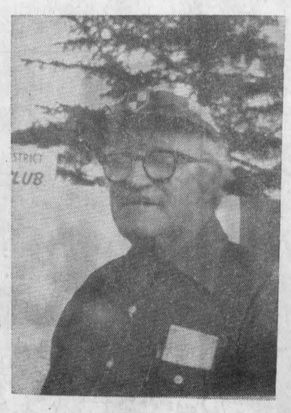

KEN McLEOD, Lancaster — It's hard to understand. There seems to be an over production of cattle yet there is supposed to be a shortage of meat.

GORDON SANDILANDS, RR1 Williamstown—I don't approve of the prices. The farmer is not getting the percentage of the prices that he should.





WILLIAM McCUAIG, St. Polycarpe—Farm produce lacks price control. There is too much of a price spread between producer and consumer.

GERALD TROTTIER, Alexandria —Farm equipment is expensive. If farmers are going to operate they have to get a comparable raise in price for their produce.

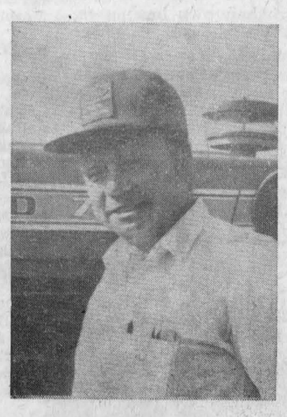



NEIL SANGSTER, Lancaster — The prices are good, the farmers need this boost, they have suffered long enough. I think the price will go higher.

WILFRED McNAUGHTON, RR2 Williamstown—The prices are first rate right now but will probably drop in September due to the American market.

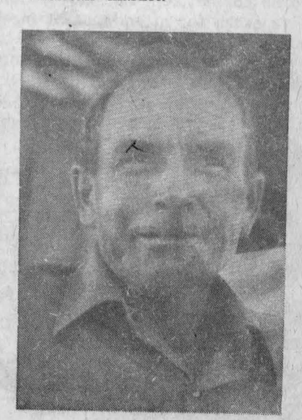

EDITORIAL

IT'S OUR OPINION

Pre-payment Of Auto Derelicts

We recently editorialized on new plans of the Ontario Government to rid the countryside of the carcasses of abandoned cars. Environment Minister James Auld has buggetted $80,000 to seek the best method of clearing up the landscape. There will be gradual enforcement of a law now in effect that can force any owner of property to rid his land of car hulks where more than two are involved.

There are more than a half million such wrecks rusting away slowly across the province and we suggested it would take more than three years and a mammoth outlay of public funds to clean up the countryside. An interested News reader has been giving the problem some thought and he comes up with a possible long-range solution Mr. Auld might do well to consider.

The last owner of a derelict auto usually has no excess of money and so when the car develops serious trouble he simply abandons it. This is mainly a rural problem for when that happens in a city the police have the vehicle towed off the street and it eventually reaches the wrecker. In the countryside, on the contrary, the burned out car is simply left to rust beside the less-pretentious rural residence, or it is towed to a more distant resting place, there in time to be joined by other vehicles that have seen better days.

Such littering of the landscape has been building up over half a century and our thoughtful reader sees no easy solution to cleaning up these eyesores. The last owner, of many of these cars may have paid less for the vehicle than it would cost him to have it taken away by the wreckers. The present owner of the land may not have figured on being forced to have several of these wrecks removed from his holding.

The Ontario Government will probably find itself shouldered with the cost of pick-up and removal of these derelicts, our friend suggests. It could guard against a continuing problem though, by adding the cost of eventual disposal to the price of every new car or truck.

As he sees it, the cost of disposal could be estimated by government and added to the price of each new car or truck. No matter how many owners it might have through its checkered life, each car would have its funeral costs prepaid. When it was due for retirement to once-green pastures the current owner would simply inform the particular department of government and the car would be headed for recycling at no cost to him.

We trust Mr. Auld was not simply paying lip service to a good cause. The Ontario countryside has long needed a clean-up and there must be a more stringent enforcement against car cemeteries unscreened from passing traffic. Cars will continue to become derelict each year, though, and a long range solution might embody some such pre-payment of pick-up as our reader suggests.

Another Union Has It's Way

The trains were supposed to be running on the Montreal-Ottawa line on Sunday but the tracks remained unused. The non-operating rail union had extended the stoppage of service in Ontario an extra day, thus completely disrupting rail travel over another summer weekend.

This is not a strike, mind you, the non-ops are not walking-out on a national scale. Rather are they rotating the work stoppages region-by-region and the union leaders had received assurance from Labor Minister John Munro that the Government would not intervene while the stoppages remained selective.

So the federal government does nothing even though transcontinental rail traffic has been suspended and most interprovincial freight and passengers trains are not running.

Parliament would undoubtedly be recalled to deal with the walk-out if it assumed the proportion of a national railway strike. Rail travel is effectively disrupted by these regional stoppages but the Trudeau Government has given the union the green light and so is ignoring the travel interruptions the public is suffering.

Eventually Ottawa will have to move to settle the argument. Why not now before the public is further victimized?

So We Are Led To The Slaughter

Food costs are going crazy and if you believe some of the reports in the papers the big chains are making a killing by hiking prices. Some items on the store shelves carry as many as three price tags, we read, each higher than its predecessor and without relation to the wholesale price.

Some stores are trading on the inflationary spiral to fatten their profits no doubt, and the food chains are not the only culprits. Almost every article one buys these days costs more than it did last week or last month.

How much closer to runaway inflation must we get before the government at Ottawa is forced to do something about the rising costs and the threatened scarcities? Can you credit the possibility a country such as Canada could ever run short of foodstuffs?

Inflation is the immediate problem and yet we see Finance Minister Turner assuring the country that the federal government is not pursuing a restrictive monetary or fiscal policy. So sensitive to unemployment are Mr. Turner and his cabinet colleagues that they have been over-tolerant of inflation. They have done nothing to reduce the rolls of those receiving unemployment insurance and most of their moves have been inflationary.

Government expenditures will go up by some 14 percent this year, according to Mr. Turner's own admission. Health Minister Lalonde is pumping another $800 million into higher family allowance cheques. Government spending has been a major factor in over-heating the economy and yet the Trudeau administration has been busy over recent years dreaming up ways to spend the growing number of cheaper dollars inflation brings in.

There is no thought of belt tightening, of tax reduction, even though a more restrictive monetary and fiscal policy was needed months ago.

Price rises are getting completely out of hand and these evidences of runaway inflation bring memories of the Dirty Thirties. Is another depression to be inflicted on the world because Washington is immersed in Watergate and our own federal politicians are more interested in re-election than in the economic well-being of the country?

Inflation must be contained and the needed controls must be imposed by Ottawa. What profit this Trudeau Government if it vainly woos the West and loses support in central Canada because it spent us into depression?

Increased family allowances suggest this Liberal Government believes it can spend itself out of another depression. Adding all those unproductive dollars into an economy already out of kilter will but escalate prices further and speed the final break. And so we are led to the slaughter.

Caught With Our Figures Down

In a recent editorial we suggested town council might well consider the appointment of a town manager, a person qualified in municipal administration who could manage the affairs of both council and the Public Utilities Commission. The suggestion was based on a report that payments to mayor and council this year would exceed $12,000 and we have since learned that that estimate was high by $2,000.

Our information on the amount Mayor Massie will receive this year from the municipal treasury was also faulty. Rather than something like $10,000, the mayor will receive some $3,500 of which $500 will be for his membership on the police commission and $580 as chairman of the PUC. The mayoralty nets him $2,500 and he receives another $100 as chairman of council's public works committee. The mayor does not receive extra for attendance at meetings, we have been informed.

In justice to him and other members of council we note the error on which our editorial was based and present a truer picture of the emoluments being earned by Mayor Massie. Though much less than we had been led to believe they still total a very respectable sum and we retain a belief that a post that is mainly honorary should be filled at a fraction of that cost.

Other members of council, we have heard, took as personal criticism our remarks on second-rate administration even though we emphasized nothing personal was intended. We were making the point that when recompense to members of council passes the $10,000 mark it becomes feasible to think of hiring a qualified town manager who might be expected to provide first-class administration for both council and the PUC. Surely councillors will agree that a full-time administrator, trained for the post, is more likely to provide a better brand of public service than elected representatives whose attention to civic affairs must be secondary to their own businesses.

No reflection on the present members of council was intended. Nor is it now when we reiterate the thought council might well be considering the hiring of a town manager.

THE GLENGARRY NEWS
A member of the Canadian Community Newspapers' Association
Ontario Weekly Newspapers' Association
Audit Bureau of Circulation
THE NEWS PRINTING COMPANY
P.O. Box 10 — Telephone 525-2020

EUGENE A. MACDONALD — EDITOR AND PUBLISHER
SUBSCRIPTION RATES: $6.00 per year; $7.00 per year in Canada, beyond the 40-mile zone
$8.00 per year U.S.A. and Foreign
Second class mail registration number 1302



ITEMS OF AULD LANG SYNE . . .



. . . GLEANED FROM OUR FILES

TEN YEARS AGO—

Thursday, Aug. 8, 1963

Two thousand bales of hay were lost in the destruction by lightning of the big barn of Ranald O'Connor, 16-1st Kenyon, Tuesday night. — Sheryl MacGregor of Maxville, qualified as an Ontario Scholar in Grade 13 examinations in June. — Harold MacMillan of Hawkesbury and Lochiel, headed a party of 60 members of Clan MacMillan who left for a tour of Scotland this week. — Flt. Lt. Roy MacGregor, 35 Moose Creek, graduated from the Strike Reconnaissance Pilots Course and will now join Canada's forces in Europe.

TWENTY YEARS AGO—

Thursday, August 6, 1953

Lance Corporal Henry Joseph Lavigueur, 26, died in the British Military Hospital in Hanover, Germany, while serving overseas with the Canadian Army. He was a son of Mr. and Mrs. Armand J. Lavigueur of Greenfield. — Gerald MacGillis has sold his store at Lochiel to Simon Quesnel of Green Valley. — Two Lancaster youths, Robert and Jean Guy Leduc, escaped serious injury when their truck went into a deep ditch on the Eight Concession, Lancaster Road. — Mrs. Sam Gardiner was honored at Maxville prior to leaving for England where her husband has accepted a position with the Department of Immigration. — Mr. and Mrs. Herminie Ouimet and their two young sons were injured Monday when their horse bolted as they neared Lochiel Social grounds. Gaetan, the older boy, was most seriously injured when they were catapulted into a ditch.

THIRTY YEARS AGO—

Friday, August 6, 1943

E. A. MacGillivray, Liberal, was returned in Glengarry, but the Nixon government will resign following the vote which returned 38 Conservatives, 34 CCF and 14 Liberals. Colonel George Drew is expected to head the new government. — Pilot Officer James Carlyle Kennedy, only son of Mr. and Mrs. James A. Kennedy of Winnipeg, both of the Apple Hill area, has been killed in action. — Body of Sergeant Claude Oscar Legroulx and other members of the plane crew, have been found on Cape Breton Island, and the funeral will be held here on Saturday. A son of Mr. and Mrs. W. J. Legroulx, Claude was reported missing July 26. — A native of the Glen Nevis area, Sergeant WAG William Raymond MacCosham, reported missing last December, is now presumed dead. He was a son of Mr. and Mrs. Joseph A. MacCosham, Cornwall.

FORTY YEARS AGO—

Friday, August 4, 1933

Friday's heavy windstorm across northern Glengarry did much damage to farm buildings besides razing telephone and light poles and trees. At Maxville, a barn of Henry Wilkes Jr., was levelled and at Dunvegan, John D. MacLeod's barn was moved from its foundation. Mrs. A. Urquhart's barn was wrecked, while at Balti's Corners, the roof on Neil M. McLean's house was lifted completely off. In the Brodie area, Fred Sabourin lost barn and house on the Lefebvre farm; David Heath had two barns razed, while several suffered damage to roofs. — Mr. and Mrs. Peter J. Morris on Saturday, July 29th, celebrated the silver anniversary of their wedding. — Miss Grace McDonald attended the Caledonia Games held at Lachine recently, and competed in the Highland dancing.

FIFTY YEARS AGO—

Friday, August 10, 1923

Alexandria High School is broadening out and this year Upper School work will be covered, a fifth teacher having been engaged. The staff will be, languages, Donald MacKay, MA, principal; English, Miss Ethel L. Ostrom; science, J. T. Smith; history, Miss Kathleen Murphy of Orillia; mathematics, Miss Therrault of Kingston. — Messrs. F. T. Costello, D. A. Macdonald, D. J. McDonald and Dr. R. J. McCallum motored to Montreal on Tuesday, to attend the Supreme Convention of the Knights of Columbus. — Radio enthusiasts in Alexandria last Thursday evening heard news of the sudden death of U.S. President Harding. The editor received the news from Myles Campbell and his assistant, E. Mitcshke. — The first solemn investiture Troop was carried out Tuesday evening by Scout Master Richard Travers. Assistant Scout Master Lawrence Weir and Scouts Archie McDonald and Ronald Macdonald took the Scout Promises.

SIXTY YEARS AGO—

Friday, August 8, 1913

Lieutenant-Colonel A. G. F. Macdonald of the 59th Stormont, Dundas and Glengarry Highlanders, Alexandria, is one of 16 Canadian militia officers selected by the Minister of Militia and Defence, Colonel the Honorable Sam Hughes, to attend the divisional manoeuvres in England during September. — A pro-re-rata of Montreal Presbytery was held Tuesday when the principal business was the call from Victoria Church, Montreal, to Rev. Angus McCallum of Glen Sandfield. The call was sustained and ordered forwarded to Glengarry Presbytery. — D. J. McMillan, Glen Sandfield, suffered serious loss by lightning early Wednesday morning, when his barn was struck and destroyed by fire. — Members of the 59th Regimental Pipe Band will be glad to learn that their new Highland Dress has arrived from Scotland and will soon be issued to them. Concerts held this spring provided the necessary funds.

SEVENTY YEARS AGO—

Friday, July 31, 1903

John R. McMaster of the Ottawa Hotel, draws the ribbons over a new driver which he purchased from Hugh A. McMillan, Lochiel. — While swimming on July 19th, Ranald McKinnon, son of Dan McKinnon, was drowned at Algoma. The lad was a grandson of William Finlan of this place. — At the Caledonian Games in Montreal, Saturday, J. K. McDonald of Williamstown, won the running high jump at four feet, 11 inches. A tug-of-war team from Williamstown defeated the Argenteuil County team in two straight pulls. The winners were A. McDonald, P. A. Chisholm, D.

(Continued on page 3)

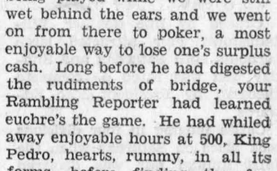

WITH OUR

RAMBLING REPORTER

by Ed.

An old-timer says there are three signs of old age. One is the loss of memory and he can't remember the other two.

IS IT IN THE CARDS?

It's hard to find a fourth for bridge these days, we're told. And just about as difficult to organize a game of poker.

Is it in the cards that future generations will miss the enjoyment us oldies got from playing cards? Is patience in its many and varied forms a thing of the past Has television sounded the death knell ot card playing as it has changed so many other facets of social life in our times?

Perish the thought! We look back on a life replete with relaxation over cards and we feel our progeny are missing much enjoyment if they sacrifice card sense for the senseless seeking of entertainment from the boob tube.

We were watching penny ante being played while we were still wet behind the ears and we went on from there to poker, a most enjoyable way to lose one's surplus cash. Long before he had digested the rudiments of bridge, your Rambling Reporter had learned euchre's the game. He had whiled away enjoyable hours at 500, King Pedro, hearts, rummy, in all its forms, before finding the fun to be got out of cribbage and the costs of playing pitune.

Even in the days of our youth a card game was not always feasible but the cards were there and there was the time to try and beat them in a game of patience. Would you believe it, gentle reader? We look back on a game of Once In A Lifetime that we won without even cheating once. We have played patience in almost all its guises and there was a lesson in those cards that future generations may not learn—there's no satisfaction in winning when cheating is involved.

That may be true even of a presidential election but how are our children's children going to be aware of the fact if they have never fought the cards in a game of patience? It's a solo effort where you can only cheat yourself.

Let's hope card playing will somehow survive until that happy day when a smarter breed of people realize they will achieve more if not looking forward to being entertained around the clock. Then maybe we'll be able to find a fourth for bridge.

If they haven't played cards how are boys to learn a queen will always take their jack?

QUIET GAMES' NIGHT

Took a ramble down Main Street with the dog along about 11 on Games' night and it was so quiet you'd never have guessed thousands of visitors had been passing through all day, going to and returning from Maxville. The restaurants were empty, the usual number of cars was parked in front of the drinking spots, but the sidewalks were almost deserted and the traffic minimal.

It was a normal Saturday night in Alexandria but not a normal Games night as we recalled them even a few years back. Then all the restaurants had waiting line-ups of hungry people seeking sustenance before continuing the drive home. The bars were crowded and the street scene was dotted with kilted bandsmen. Going back a bit further, memory could recall the odd Games' night when North America's champion band had held a jam session on our streets or down at the golf course.

Those Games' nights are evidently gone forever and that quiet main drag had us wondering why. The bandsmen are no longer around to relax through the night because they have probably moved west toward Brockville where most of them compete on the Sunday. And the lack of bandsmen probably accounts for the normally quiet street. There's nothing special to see downtown on Games' night so let's go where the action is.

A steady stream of Games' goers keeps passing through town in early evening on their way home but fewer of them apparently are stopping. Perhaps they bring their own food and drink, or fill their inner needs at the Games. Better roads may get them home in time for a snack there. Whatever the reason, most of them are no longer stopping in town.

It's a marvel to us how so many thousands of cars get in and out of Maxville on Games' day without traffic tie-ups. Perhaps 10,000 cars invaded the village that Saturday but their arrival was spread over the entire morn-

(Continued on page 3)

LETTERS to the EDITOR

TENNIS COURTS ARE BEING USED TO A GREATER EXTENT THAN EVER

The editor,
The Glengarry News,

A couple of weeks ago one of your readers suggested that tennis courts should be used by every town citizen without fees. This has been the case for several years with very poor results.

Establishment of membership fees is the only way that interest in tennis will be improved in this town. It seems that this practice is general around this area. Try and find any neighboring town that has good tennis facilities unless membership fees are being charged and strict rules and regulations are being used!

We believe that our membership fees are very reasonable. They are as follows:

Season 1973:

Full family	$15.00
Adult men	$ 8.00
Adult women	$ 7.00
Students over 16	$ 3.00
Students under 16	$ .50

One day pass, adults only $1.00

We agree with Al Marvin that the tennis courts "except the

(continued on page 3)

Probe Goes Deeper

(The Wingham Advance-Times)

As the famed Watergate investigation continues to unearth all sorts of smelly little episodes in the United States it becomes ever clearer that not only are many individuals on trial for their alleged misdeeds, but the entire governmental system is in question. It is a classic battle between the power of bureaucracy and the power of the people.

The office of the president is so prestigious and so avidly sought that the man who really wants that post must place himself in the hands of a political machine if he is to have any chance of election. The stakes are so high that millions of dollars are available to back the man with the best chance of winning and it is not hard to imagine that the men who run that machine say flatly, "We'll get you in there—but don't ask any questions. You put up the public image we need and let us look after the details!"

You don't have to go as far as Washington to find this sort of system in operation. It is exactly the same in Canada on a smaller and less intense scale.

Without undue smugness we suggest that these disturbing revelations have given us cause to take a fresh look at our own Canadian system and to realize it has many merits. For example, if Prime Minister Trudeau was found to be skiddling with our basic rules, we have a man by the name of Robert Stanfield ready and waiting to take his place — and he would have to get our sanction to hold office right promptly. In other words, the Canadian system is much more closely responsive to public will — which is exactly what democracy is all about. Let's keep it that way.



NEWS OF INTEREST FROM MAXVILLE AND SURROUNDING DISTRICT

Mrs. Helen Voelker of Dortmund, Germany, is spending several weeks visiting her daughter Mrs. E. Hans Franzgrote, Mr. Franzgrote and Bernard. She was present at the wedding of her grandson Michael on Saturday.

Rev. and Mrs. W. E. Henderson and Noreen have returned to their home in the village after enjoying a holiday in the Maritimes.

Wallace Brown has returned home after a stay in hospital.

The service at St. Michael's Anglican Church for this Sunday, the 9th after Trinity will be at 9 a.m.

Mr. and Mrs. Phil Guindon have returned home after a two month stay in the west where they visited relatives and friends in Vancouver, Nanaimo, Victoria, and Prince George.

Mr. and Mrs. C. Clifford Morrow and Donald James of Regina were on holidays and visited his mother Mrs. W. M. Morrow and family.

Games visitors with Mr. and Mrs. Phil Guindon were Mr. and Mrs. Charles Guindon of Hallendale, Fla., and their son Jeff; Mr. and Mrs. Allan Douglas and family of Bancroft; Mr. and Mrs. Richard Lacelle and family of Manotick, and Mr. and Mrs. Peter Guindon of Hamilton.

SEMI-FINAL IN SOCCER

Semi-final soccer action continues with the Dunvegan girls winning the second game against Laggan 3-2, Debra McInnes, Charlene Blaney and Susan MacGregor scoring. On Saturday night they took the semi-final series 5 points to 1 by again defeating Laggan 3-2. Susan MacGregor, Charlene Blaney and Janet Vallance scoring. They now go against Alexandria in the finals.

FUNERAL THOMAS PHILLIPS

Funeral service for Thomas Whissiel Phillips, 78, was held in the Munroe Funeral Home Maxville on July 30th, conducted by the Rev. I. D. MacIver.

Mr. Phillips formerly of Maxville, son of the late Nelson Phillips and Elizabeth Whissiel died at the MacDonell Memorial Hospital, Cornwall on July 27th.

He is survived by one sister Mrs. L. St. John (Stella) Amherstburg, Ont.; one half sister Mrs. John S. MacLeod (Tress) Montreal; two nephews Nelson Phillips, London, Ont., and Harvey Owens, Dorval; two nieces Mrs. John Alty (Viola) Ansonia, Conn. and Kathleen Phillips, Dunvegan.

Pallbearers were Donald W. MacCaskill, Fraser Campbell, John Stewart, John A. MacLennan, Harold McInnis and Rene Boisvenue.

Interment was in Maxville cemetery.

WI HAD MEETING

The grandmothers of the community were entertained at the July meeting of the WI. Mrs. Stanley Kippen presiding. After a short business meeting, Mrs. L. J. McNaughton, Mrs. Margaret Morrow, Miss Gladys Roulston and Mrs. J. F. Sinclair were in charge of the program.

The roll call was answered by members and visitors by "What would our grandmothers have thought of today's style?" A prize was presented to the visitor with the funniest answer—Mrs. Daphne Casselman.

Mrs. J. F. Sinclair welcomed everyone and read "What is a grandmother", an eight-year-old girl's impression.

Miss Diane McKinnon played spirited Scottish music on the piano. Mrs. Margaret Morrow read a poem "Humility". Brend Kippen and Patti Campbell delighted everyone with their dances "The Hornspipe" and "seann triubhas". Mrs. Phyllis Hutchins gave two piano solos and later played for a "sing-song".

Mrs. Grace Doth in an old fashioned gown, decorated with many small objects, chatted with everyone, and a prize was awarded for the one who remembered the most objects, won by Mrs. Wilma MacGregor. Other small contests were won by Mrs. Ida Roulston; most great grandchildren, 16. Mrs. Allan Vallance, Mrs. Louis Bourbonnais, Mrs. Adolphus Villeneuve and Mrs. Edna Rolland.

Mrs. Kippen thanked everyone who had taken part, or who had helped in any way.

A delicious tea was served by Mrs. Jean Cartney and Mrs. Grace Doth.

A picnic will be held on Friday, August 31st. Meeting at the Community Hall at 1.45 p.m.



Couple To Reside In Cornwall

POULIN—LAROCQUE

A lovely summer wedding took place on July 14th in Sacred Heart Church when Rev. Rene Dube officiated at the marriage of Monique Larocque and Denis Poulin.

The bride is the daughter of Mr. and Mrs. Laurent Larocque and the groom is the son of Mr. and Mrs. Rene Poulin all of Alexandria.

Given in marriage by her father, the bride wore a floor length gown of white with bodice of lace and sleeves, skirt and train of white chiffon and applique trim of blue and white daisies. From her white picture hat her veil fell floor length in streamers and she carried a bouquet of red roses.

Mrs. Jean Pierre Seguin, a sister of the bride was matron of honor and the bridesmaids were Jackie Gareau, Linda Beauchamp and Francine Larocque. Brigitte Charlebois was flower girl. They were gowned identically in floor length shades of mauve and carried bouquets of yellow daisies.

The best man was Jean Pierre Seguin, ushers were the groom's brothers Andre and Claude Poulin and the bride's brother, Jean Claude Larocque. Ring bearer was Mark Bellefeuille.

The reception was held in Green Valley Pavilion and guests from out of town were present from Toronto, Montreal, London, Hawkesbury, North Augusta, Vermont, New York State, Brazier Falls, Ft. Covington and Malone.

For their wedding trip to Quebec City, the bride travelled in a pant suit with white crimp jacket, black pants and light blue blouse with black bow tie. Her corsage was red carnations.

The couple will reside in Cornwall.

Recreunite

by Rita D'Aoust

Our car rally, August 12th, was quite an exciting event. Eighteen cars entered our skill-testing, fifty-six mile circuit. Winners of our first prize trophy donated by Roy's Garage (Green Valley) Ltd. were Jean-Luc Caron and Aldee Bisaillon. The team who came in second to win a trophy donated by the Bonnie Glen was made up of Jean Larocque and Bobby Leroux. Although no other trophies were handed out it should be mentioned that Jean-Marc Girard and Hazel MacMillan came in third place, Lionel Leroux and David Roy were fourth in the winnr's circle. Thanks to all who participated! Plans are in the making to have this event annually.

Wednesday, August 15th our members accompanied the park supervisors on a trip to a beach near Carillon. Children who wished to participate had registered at the park and had an enjoyable time.

Sleep outs in Green Valley and Glen Robertson were held this week. Our activities in these areas will be ended next week, August 20 and 21. We hope that our playgrounds in these neighboring towns were as rewarding to the children as they were to us.

A wind-up day at the park August 21st will be made up of special events. "Summer replay" should expose a variety of games and sports to entertain all.

Have you registered for the tennis tournament yet? The tournament will be held August 16, 17 and 18 and Ouellette's Hardware or Recreunite are available to register your entries.

LETTERS

(Continued from page 2)

poles, nets and lights" are owned by the town of Alexandria but are not the park and the arena owned by the Town as well and yet you have to pay in order to get swimming lessons, for skating and for playing hockey and broomball. These sports are also being played in town by town residents who are willing to defray their share for using town facilities.

Everyone also has to obey certain rules and regulations in order to participate in the above mentioned sports. Tennis is not different!

If you want to see deterioration at courts, just put nobody in charge and throw the rules and regulations book overboard. Within a very short period very few will want to play any more as was the case, until a few weeks ago.

We feel that any citizen using town facilities should defray at least wear and tear cost which is the only thing that our membership fees are going to cover. There is no way that these fees are ever going to pay for fencing, asphalting, etc., for tennis courts.

To date, we have had the pleasure of holding one tournament which will be followed by a second one shortly and 15 of our members are taking lessons on Tuesday nights.

Approximately 60 members have paid to join the club, evenly spread between adults, students over 16 and students under 16.

Children under 16 have priority of playing during the day.

Adults and students over 16 have priority of playing during evenings and during the afternoon during weekends.

Women have priority of playing on Wednesday afternoons.

This does not forbid play if the courts are not occupied by anyone. The only reason this was done was to assure that both young and adults may play at a predetermined time and not be pushed off the courts by other groups of people.

The club is very grateful to the Alexandria Knights of Columbus for their contribution of $500. We would also like to take this opportunity to thank the Town Council (PUC) for installing the poles which were necessary in order to get the courts lit.

We would like to point out that non-resident members are being admitted to the club at the same price as residents.

Non members who wish to play may purchase a one day pass for $1.00 at Francine Restaurant which is located across the street from La Caisse Populaire du Sacre Coeur.

We would like to point out that no locks have ever been installed at the courts by the club. These have been approved by the Town Council but since no damage has been done to the courts so far, it has been decided to defer their installation.

We believe that the above clearly indicates that the situation at the tennis court is not as bad as one may think. There have been more games played in the last four weeks than ever before, at least in the last eight years.

We feel that the only way to judge the situation at the court is to see how busy it now is, although the installation was only completed during the second week of July.

Other sports in this town are costing quite a bit more money to play; just think of golf and curling for insance and yet these sports enjoy a tremendous membership.

Anyone refusing to join for the admission fee mentioned above is missing a bargain!

The Alexandria and District Tennis Club.

Jean-Luc Caron, treasurer.

Auld Lang Syne . . .

(continued from page 2)

McGillis, D. Briggs, E. Shennette, H. McDonald, H. A. Cameron, J. K. McDonald, L. Merpaw, A. Chisholm, S. Fraser, J. Cameron and J. A. B. MacLennan, captain. — J. A. McKinnon of Fassifern, left on Thursday for Sudbury. — On Tuesday evening the contract for erection of a new manse was awarded to John Urquhart, the amount being $2,400. The building is to be of brick veneer.

Rambling . . .

(Continued from page 2)

ing and afternoon. That probably explains how we could drive down Maxville's Main Street at 10 minutes to Games' opening time and find only four cars ahead of ours. There was no hold-up in our progress to the fairgrounds and the excellent parking areas permitted us to quit Maxville in early evening with almost equal despatch.

The lay-out of the grounds has much to do with it, we suppose, and the organization is superb. In 26 years of experience all the kinks have been ironed out.

NEVER NEVER

assume the public knows as much as you do! about your business

ADVERTISE EVERY WEEK

HONEY

FOR SALE
Bring Your Containers

LAWRENCE QUESNEL
72 Kenyon Street
Alexandria, Ont.
Tel. 525-3441

33-1p

Masson Insurance Agency Ltd.

formerly at 106 Main St. South
now located in

The Hope Building

51 Main St. South
Right next to the Parking Lot

33-1c

VISIT THE
OTTAWA EXHIBITION
BUS LEAVES FROM
SHEPHERD MOTORS
at 10 a.m. on the following days
—Saturday, August 18th
—Wednesday, August 22nd
—Friday, August 24th

Bus returns after night grandstand performance
Bus Fare: Adults $3.00
Children (12 and under) $2.00
Sponsored by The Stars Soccer Club

33-1c

WANT ADS
DON'T COST
—THEY PAY!

BEAVER HOMES

Illustrated above is the Beaver "Collingwood". It's the most popular, 3 bedroom ranch-style Beaver Home in our selection of over 50 models and it can be quickly and easily shell erected for you on your lot anywhere in the Province. Beaver makes choosing and buying a home as simple as shopping for new furniture. Our knowledge and experience of building methods and materials combined with our huge volume purchasing helps keep prices reasonable too. So get the facts today. Mail coupon below or visit your nearest Beaver Store . . .

For Free Full Colour Homes Catalogue fill in and mail to:
Beaver Lumber Co. Ltd.
Planned Buildings Division
570 Harrop Drive, MILTON, Ont.

Name_____
Street_____
City/Town_____ Phone_____
I own a lot YES ☐ NO ☐
I plan to build this year: YES ☐ NO ☐

28, 33, 38, 43, 48

BUILDING SUPPLIES AND LUMBER

FOR ALL YOUR BUILDING NEEDS
CONTACT
Lancaster Lumber and Fuel
Tel. 347-3486 Lancaster
ALL TYPES OF FUEL OIL
No. 1 and No. 2 — Also
DIESEL FUEL OIL
All types of heating and construction contracts arranged

AUCTION SALE

LIVESTOCK, FARM MACHINERY,
HOUSEHOLD EFFECTS
ON BOUGIE FARM
4 miles east of Martintown, 3 miles west of Williamstown County Rd. 27

Saturday, August 18th
1 P.M.
LUNCH AVAILABLE

40 HEAD OF UNREGISTERED HOLSTEIN CATTLE

consisting of 36 cows milking, all young, sired by Eastern Breeders; 4 heifers, 2 bred to freshen in the fall, 2 open.

Machinery includes: International 624 diesel, complete with loader, 900 hours; John Deere disc 12'; New Idea haybine; New Idea elevator 42'; New Holland hay baler; New Holland rake; 2 hay wagons; John Deere disc drill 18 runs; 32' bale elevator; 16' John Deere cultivator; Massey Ferguson 4 furrows 3 pt. hitch plow; Massey Ferguson manure spreader; bale stooker; snow blower; chain harrow; fertilizer spreader; ditch blower; drag harrows; roller; 2 seed cleaners; 3 pt. hitch blade; cement mixer; 20 long poles and fence posts; shop tools including saw and planer with 3 horse motor; other electric motors; plumbing supplies; other shop tools; 4 rolls of corn crib wire.

Household effects includes many antiques, settee and chairs; cradle; 2 antique bedroom suites; electric stove; frigidaire with large freezer compartment; washing machine; dryer; kitchen set; lawn chairs; dressers; odd chairs; tables; lamps; dishes; old bottles and jars; many other unlisted items.

Auctioneer's note: Sale starting at 11 a.m. beginning with household effects; machinery includes numerous machines not more than 2 years old; milking cows include 1st and 2nd calf young cows in good condition.

TERMS — CASH

HAROLD BROWN, Auct.
RR1 CORNWALL, Tel. 932-7925

HUGHIE BOUGIE, Prop.

32-2c

New Plant Opening at
GLEN ROBERTSON RECREATION CENTRE
Experienced Sewing Machine
and
Special Machine Operators
required
Apply in person at
GLEN ROBERTSON RECREATION CENTRE
Monday to Friday, 8 a.m. to 5 p.m.

33-1c

TOWNSHIP OF LANCASTER
TENDERS

Tenders wanted for enlargement of bridges on the Wood's Creek Drain.

The Municipal Council of Lancaster Township will accept Sealed Tenders clearly marked as per content until 12 o'clock noon on

September, 15th 1973

For 10 feet extensions to 5 existing arches having a span of 11 feet and a rise of 5 feet 9 inches, 10 gauge pipe.

Tender forms and further specifications may be obtained from L. P. Stidwell & Associates Ltd., Cornwall, Ontario or this municipal office.

A. G. SLOAN, Clerk-Treas.
Township of Lancaster
North Lancaster, Ontario

33-2c



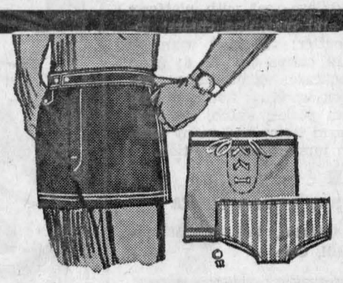

SUMMER WEIGHT
JACKETS
30% Off

SWIM TRUNKS
½ Price

SPORT KNITS
Small, Medium, Large, X-Large
Reduced 30%





CHARGEX WELCOME

Mister Mann
Tel. 525-2030 — Alexandria

ALEXANDRIA IGA FOODLINER



WE GIVE GOLD BOND STAMPS
PLENTY OF FREE PARKING
OPEN TILL 10 P.M. FRIDAY EVENING

AIR CONDITIONED FOR YOUR SHOPPING COMFORT

Fresh CHICKEN LEGS backs attach. lb.	89c	Florida WATERMELON 18 lb. av. .... ea.	99c
Bottom Cut Boneless ROUND STEAK ROAST ..... lb.	1.69	S.A. Outspan ORANGES, size 138s ..... doz.	59c
Top Valu Skinless WIENERS ..... 1 lb. pkg.	79c	Adams, Sweetened or Unsweetened GRAPEFRUIT JUICE .... 48 oz. tin	59c
Fresh Ground SUPERBURGER ..... lb.	89c	Heinz White VINEGAR ..... 128 oz. cont.	65c
Family Pack, 9-11 chops LOIN PORK CHOPS ..... lb.	1.38	Nabob Fresh Ground COFFEE ..... 1 lb. bag	79c
California RED GRAPES ..... lb.	49c	Tang Lemonade Flavor CRYSTALS ..... 5 3¼-oz. pkg.	69c
California GREEN SEEDLESS GRAPES lb.	49c	Top Valu Beef, Irish or Chicken STEW ..... 15- oz. tin	39c
Fresh Ontario PEACHES ..... 4 qt. basket	1.19	Top Valu Assorted Flavor FRUIT DRINKS ..... 48 oz. tin	25c
California BARTLETT PEARS size 135s lb.	39c		

Local Girls Rode Well To Take Top Prizes At Williamstown

A high standard of riding in the local area was evident at the Williamstown Fair when the top five prizes in the 14-18 class were won by area teenagers. First place went to Karen Brown, Alexandria; 2nd, Debbie Irwin, Cornwall; 3rd Anne Marie Bergeron, Cornwall; 4th Elizabeth Rothgeb, Green Valley and 5th, Sandy Brown, Cornwall. They had a large number of competitors from Hudson, Ottawa, etc.

Karen Brown also placed 6th in Hunter Hack and 4th in Bridle Path Hack. The previous Saturday she competed in Ottawa where she placed first in Junior Preliminary Dressage Class. She can be seen here competing for the Ontario Dressage Championships in August 29th.

Elizabeth Rothgeb placed fourth in her class of 29 entries in Hunter Hack.

The Peters girls from Lancaster also came home with their share of ribbons. Willa, 14, took two seconds and one third; Margie, 13 earned one third; Doreen, 11, a first and a third and six year old Sandy took a third in Lead Line Class.

Sweet Corn For Sale

PAUL E. CAMPEAU
NORTH LANCASTER
Tel. 347-3312 after 4 p.m.
33-3c

SHAREHOLDERS Meeting

GLENGARRY GOLF & COUNTRY CLUB

Sat., Aug. 25

8 p.m.

Discussion Regarding Purchase of Property

33-2c

- NOTICE -

TOWNSHIP OF CHARLOTTENBURGH

Community Centre

CHARLOTTENBURGH AUDITORIUM

Fact: Budgeted Estimated Cost		$280,000.00
Fact: Anticipated Grants		$ 85,000.00
Fact: Budgeted Cost to be Debentured		$195,000.00
Fact: Amortized Debentures Cost per year		$ 21,361.56
Fact: Cost to Ratepayers per year		3.11 Mills
Fact: $1,000.00 of assessment 3.11x1000		$3.11 per yr.
Fact: $3,000.00 of assessment 3.11x3000		$9.33 per yr.
Fact: $5,000.00 of assessment 3.11x5000		$15.55 per yr.

Fact: Multiply cost per year by 20 years to equal total individual cost

O.M.B. Public Hearing 10.00 a.m. Wednesday, August 29, 1973, Township Hall

The above facts presented by
The Charlottenburgh Auditorium Committee
Appointed by the Council of Charlottenburgh
Chairman: D. Kannon Secretary, R. C. Gagne
33-2c



WON CAR AT GLEN NEVIS—George Hope of Glen Robertson, receives the keys of his new 1973 Pontiac from Maurice Desautels, a member of the social committee of Glen Nevis parish. Mr. Hope was the lucky winner in the car draw held in conjunction with the parish social which was a big success. Rev. Patrick Breton, PP, looks on as the car keys are received by the new owner.
—Photo by Robert

Artificial Ice For St. Isidore Arena

The municipal arena at St. Isidore will boast artificial ice by November 1st. The arena board and the municipal council let the contract at $104,000 to Taplen of Ottawa, on July 30th, for installation of the ice plant.

The date will not interfere with opening of the hockey season, deciares arena manager, Marcel Legault.

A loan of $60,000 from the Winter Capital Project Fund was arranged through the joint efforts of Denis Ethier, MP and Albert Belanger, MPP Prescott-Russell. It includes a grant of 50 per cent of the cost of manpower to help defray the cost of installation.

More than $52,000 has been realized through public subscription and fund-raising projects. One of these, the spoof walkaton, raised more than $8,000, it is reported.

Any club wishing to use the artificial ice should contact the arena manager, Marcel Legault.

Warden To Plow

United Counties Warden Gerard Massie Monday accepted a challenge to a plowing contest from the warden of Lambton County. The contest will be part of an annual international plowing match.

Counties Will Ask Again For A Bounty On Beavers

If United Counties Council gets its wish, it will subject Canada's national emblem to a bounty hunt.

According to Kenyon Reeve Albert Faubert, beavers are devastating trees in the townships and causing floods in many areas. After describing in detail the damage beavers have caused, Reeve Faubert moved the provincial government be requested to approve a bounty on beavers.

"We tried last year but they (Toronto) didn't agree", one councillor reminded council.

"Well try again," Mr. Faubert said. "It's just like me. I tried hard to have a baby the first year I was married and it didn't work. But the next year . . ."

Council agreed with the adage that "if you don't succeed, try again." "Beavers" Williamsburg Reeve John Whitteker said, "are doing more damage than wolves ever did."

4-H Club At Fair

Jr. Holstein calves, Lancaster Township—Casey Vander Burg; Jimmy Wightman, Frank Vander Burg.

Jr. Holstein calves, Charlottenburg Township—Joe Krol, Tammy Grant, Stephen McIntosh.

Holstein calves, pre 4-H members — Stuart McIntosh, Ewan Hartrick, Doug Howes.

Sr. beef calves—Rober Robertson.

Jr. beef calves—Jim Everson, Patty Everson.

Brown Swiss calves—Ann Elizabeth Vogel, Tony Vogel.

Jr. Holstein calves, Lochiel Township—Tracy Myers, Charles Myers, Marjorie MacDonald.

AUCTION SALE

Furniture and Antiques

On Property of Jacques Sauve
2 miles south of Wendover, Ont.

SATURDAY, AUGUST 18th

1 p.m.

MANSEL M. HAY, Auct.
Dalkeith, Ont., Tel. 874-2597

Scottish Show Coming In November

After an absence of 18 months, "Wee Alec" Finlay will be back in Alexandria on November 13th next with his partly new "Breath of Scotland" show. It will be the first show in an Alexandria to Windsor tour. Alec and some of his regulars will be along, but he has added Grant Frazer, one of his cast. (Grant was to have brought his own show here last spring, but had to cancel the trip). Also added is Joe McBride, who has done about everything in show business, and Irene Campbell, the personality girl, who has entertained all over the world, and who, incidently, is the daughter of "The Macdonald Lassie" (Macdonald Tobacco) whose picture is familiar to all.

Jr. Holstein calves, Kenyon Township — Audrey Van Loon, Brian MacKinnon, Brenda Kippen.

Sr. Holstein calves, shown by Sr. members — Doug MacLeod; Mary Ann Peters, Ralph Humphries.

Sr. Holstein calves, shown by jr. members—Gary Van de Ligt, Janice Hartrick, Cheryl Wightman.

Grand Champion Calf, Doug MacLeod. Reserve Grand Champion Calf, Mary Ann Peters.

Jr. Ayrshire calves—Charlene Blaney, Nancy MacGillivray, Lance MacLeod.

Sr. Ayrshire calves—Ian Cumming, Jim Vallance, Malcolm Cumming.

Grand Champion Ayrshire, Ian Cumming. Reserve Grand Champion Ayrshire, Jim Vallance.

Kenyon Jr. championship—Audrey Van Loon, Donnie Vallance, Janice Hartrick.

Lochiel Jr. showmanship—Tracy Myers, Gordon MacLeod, Shirley MacPherson.

Charlottenburg - Lancaster Sr. showmanship — Ian Cumming, Malcolm Cumming, Peter Van Sleeuwen.

Lancaster Jr. showmanship — Heather MacRae, Linda MacLeod, Casey Vander Burg.

Charlottenburg Jr. showmanship, Alex Cumming, Kathy Thomson, Henry Krol.

Pre 4-H showmanship — John Van Sleeuwen, Stuart McIntosh, Ewen Hartrick.

Kenyon Lochiel Sr. showmanship—Doug MacLeod, Jim Vallance, Brenda Denovan.

Grand Champion Showman, Ian Cumming. Reserve Grand Champion Showman, Doug MacLeod.

Loot At $3,000

Loss is estimated at $3,000 in the recent burglary of the Desrosiers and Hope Gift Shop. Watches, rings, lighters and costume jewellery were taken in the break-in which occurred over the holiday weekend, soon after the new store had had its official opening.

Alexandria police report no progress in the investigation.

LAJOIE BARN CLEANER

COMPLETELY NEW CONCEPT
No more cables or pillars
New type of mobile elevator
Completely Installed

Free Estimates

ARCHIE GAUCHER
Williamstown
Tel. 347-2863
33-3c



CAR RALLY WINNERS—The car rally conducted Sunday by Recreunite drew 18 entries and promises to become an annual test of skill and timing. Michel Depratto of Recreunite, centre, is flanked by the two top winning combos, Bob Leroux and Jean Larocque on left, who finished second, Jean-Luc Caron and Aldee Bisaillon, who won first spot.
—Photo by Robert

Child Improving

Nanette Lefebvre, six year old daughter of Mr. and Mrs. Richard Lefebvre, Alexandria, returned home from hospital last week. She has regained consciousness and her memory is improving but she is still in a cast.

She had been in hospital since she was struck by a car on Sunday, May 20th, near her home on Lochiel Street.

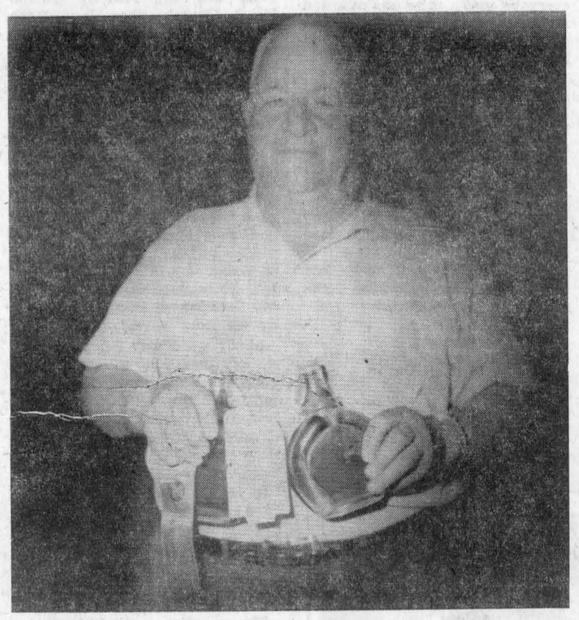

MAPLE SYRUP CHAMP—Gilbert Gauthier, Green Valley, who has been making maple syrup for years entered a competition for the first time last weekend and was the proud winner of a first class ribbon at the Williamstown Fair. It was the first time the Fair ran a "sweets" exhibit with maple syrup and honey replacing the former vegetable class. Director of the exhibit, I. E. St. Jean reports a high quality of produce was entered. —Photo by Mrs. Mervyn MacDonald

Celebrated 40th Wedding Anniversary

Friends and neighbors of Mr. and Mrs. Ian MacLeod of Dunvegan gathered in Dunvegan Hall last Friday night on the occasion of their 40th wedding anniversary.

Mrs. MacLeod is the former Grace Evans of Clinton, Ont., and they have two children, Miss Catherine Ann MacLeod of Calgary and Donald Ian MacLeod of Alexandria.

AUCTION SALE

FURNITURE AND ANTIQUES

The undersigned will offer for sale by Public Auction at

LOT 28 TOWNSHIP OF LONGUEUIL

6 miles west of Vankleek Hill, 3 miles north west of MacAlpine on the Allen Road, on

Saturday, August 25th

1 P.M.

Marble top dresser; antique sideboard, butternut; kitchen couch; 12 high back chairs; rocking chairs; beds; dining room table; upholstered chairs; cast iron pots; crocks; jars; selection of dishes, Nipon, Ainsley, etc.; silver coffee pot; several silver items; flat irons; 4 piece toilet set; 2 captain chairs; 2 swivels; 5 arm solid brass candle holder; gold plated church chalice; quantity coal oil lamps; iron kettle; brass lights; selection of picture frames; wicker flower stand; wooden butter bowl; small tables; settee; general store litter set; Duncan Phyfe coffee table; cast iron beaver; brass kettles;; some pine items; bells; sealers; old love seat with platform rocker and matching chairs; tobacco cutter; .22 rifle; complete porcelain coffee set for 8; glass door bookcase; weight and pendulum clock, working; flower stands; Waltham pocket watch, working; some farm items and many articles too numerous to mention.

TERMS — CASH

IN CASE OF RAIN SALE WILL BE HELD UNDER COVER

MANSEL M. HAY, Auctioneer, Dalkeith, Ontario, Tel. 874-2597
RAINER LAUFERS, Proprietor, Vankleek Hill, Ont.

TOWNSHIP OF KENYON

Tenders for Municipal Drain

Sealed tenders, plainly marked as to contents, will be received by the undersigned until 12 o'clock noon,

Tuesday, September 4th, 1973

for the construction of the following drain:

UPPER SECTION OF SCOTCH RIVER DRAIN

Earth Excavation	10,050 cu. yd.
Hardpan Excavation	1,460 cu.'yd.
Rock Excavation	7 cu. yd.

Plans and specifications may be seen at the Township Hall, Greenfield, Ont., or at the office of Stidwill & Assoc., Ltd., Cornwall, Ont.

Lowest or any tender not necessarily accepted.

Tenders will be awarded subject to the approval of the Municipal Board.

S. O'CONNOR, Clerk-Treasurer,
RR5 Alexandria, Ont.
33-2c

Moving Office

Ron Masson this week is moving his Masson Insurance Agency into new office quarters on the second floor of the new Hope building.

ADVERTISE IN THE GLENGARRY NEWS

AUCTION SALE

LIVESTOCK and FARM MACHINERY

3 miles northeast of Williamstown; 2 miles west of Highway 34

Saturday. Sept. 15

12 NOON

TERMS — CASH

MANSEL M. HAY, Auct., Dalkeith, Ont., Tel. 874-2597
WILFRID LEFEBVRE, Prop., Williamstown, Ont.

WANTED

Class A Mechanics

Salary $2.75 per hour to $3.85 per hour plus fully paid fringe benefits and profit sharing plan.
Duties . . . Perform preventative maintenance and calibration of various machinery.

Any type of mechanical experience will be considered. Salary commensurate with experience and qualifications.

Applications should be made in person, referring to this ad, to

PERSONNEL DEPT.
SOVEREIGN SEAT COVERS MFG. LTD.
595 Boundary Rd. Cornwall, Ont.
33-1c

NEW LOCATION

P and L CITY DISCOUNT

Open Officially Friday, August 17

66 Main Street South

Tel. 525-3521

ALEXANDRIA PARK

FRIDAY AUGUST 17th

SPONSOR, LIONS

TWO SHOWS
6 and 8 p.m

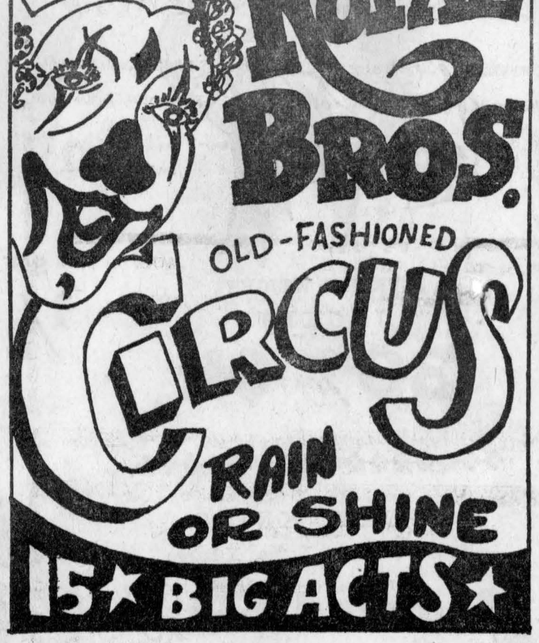

See Lang's Chimpanzees
See Jumping Jack's Trampoline Act
See Michael's Mess of Mutts
See Frazier's Military Ponies
See The Acro Acrobatic Troupe
See Big Babe, largest elephant on tour in circus world today
See Clowns—Jugglers—Wild West

Advance—Child, 1.00; Adult 1.25
At Door—Child 1.25; Adult 1.50. All prices incl. tax
Tickets from Lions

- Social and Personal -

Mr. and Mrs. Robert Freeston, Victoria St., enjoyed a reunion with four generations of their family last weekend, on the occasion of Mr. Freeston's 78th birthday. Present were Mr. and Mrs. R. D. Freeston of Clearwater, BC; Mr. and Mrs. L. Freeston and family of Ottawa; Mr. and Mrs. C. Lambert and family of Pincourt, Que., Mr. and Mrs. J. Scully of St. Rose; Mr. and Mrs. R. Mallette and family, Baie d'Urfe, and Mr. and Mrs. G. Mallette of Ahunsic.

Michel Ramsey of Toronto visited with Edward Macdonell, Green Valley and attended the Highland Games in Maxville. Mr. and Mrs. Frank Antl of Toronto were guests of Mr. and Mrs. Cormic Macdonell while here to attend the marriage of Lorna MacDonald and Bernard Chisholm.

Mr. and Mrs. Raphael McDonald returned to Drayton Valley, Alberta, after spending a few days with his parents, Mr. and Mrs. Archie J. McDonald.

Mrs. Amie Cooper of Syosset, NY, spent a week with the Ken MacLennans at Dalkeith.

Mr. and Mrs. Reg Minty from Kitchener visited for a week with Mr. and Mrs. Z. Courville before leaving for Edmonton where they will take up residence.

Mr. and Mrs. Al Playter, Melvin Spiers and Neil Ashby of Huntsville, spent last week with Mr. and Mrs. John F. McCrimmon and family.

Mr. and Mrs. Allan MacDonell of Waddington, NY, accompanied Mr. and Mrs. Z. Courville to Ottawa where they visited with Mr. and Mrs. Ray Courville.

Mr. and Mrs. E. F. Nessmith of Santa Rosa, Cal., who have been visiting with Misses Kay and Grace Cameron for the last two weeks returned to their home on Monday.

Among those attending the wedding of Dieter Ludwig and Frances Camolese, granddaughter of the late Mr. and Mrs. Leo Laporte of Alexandria were Sebastian Laporte Alexandria; Miss Yvette Laporte of Ottawa; Mr. and Mrs. Claude Leporte, Bagotville; Mr. and Mrs. Albert Laporte, Alexandria; Mrs. Harry Montgomery and Mrs. Adele O'Grady of Toronto.

Mrs. John Steifelmeyer of Waterloo visited recently with her parents, Mr. and Mrs. Jim Humphries.

Enjoying a family reunion at the Lloyd McHugh household on Sunday were Mrs. James McGregor, St. Andrews; Mr. and Mrs. Joe McKenna and Monica, St. Louis; Mr. and Mrs. Philip Belmore, Cornwall; Mrs. David Oliver and family, Baie d'Urfe; Mrs. Martin Lowe, Grant, Arthur and Helen Lowe of Grenville; Rev. Donald Lowe, Lachute; Mr. and Mrs. Ian MacDonald and children St. Anne de Bellevue;; Stuart McDonald and children, St. Andrews; the Gerald McDonalds and Duncan Macdonells of Alexandria.

Mrs. Eva St. John left last week for Ottawa where she will reside with her daughter, Lenore, Mrs. Robert Gaitens of Stittsville.

Neil Macdonald returned to Toronto, Sunday, after holidaying for a week at his home here.

Glengarry

WED. - SAT. AUG. 15 - 18
"Steelyard Blues"
Jane Fonda, Donald Sutherland
— ALSO —
Ryan O'Neal, Jacqueline Bisset in
"The Thief Who Came To Dinner"
(ADULT ENTERTAINMENT)
SUN. - TUES. AUG. 19 - 21
"Doll's House"
Claire Bloom, Anthony Hopkins
— AND —
"Fear Is The Key"
Barry Newman, Susy Kendall

Alexandria Residential

WED. - SAT. AUG. 22 - 25
"Hitler, The Last Ten Days"
Alec Guiness, Simon Ward
— PLUS —
"The Soul Of Nigger Charly"
Fred Williamson, Denyse Nicholas
(ADULT ENTERTAINMENT)

Approaching Marriages

CAMERON—POIRIER

Mr. and Mrs. Henry Cameron of Alexandria wish to announce the approaching marriage of their daughter Bonnie Ann to John Paul Poirier, son of Mr. and Mrs. Omer Poirier, Alexandria. The marriage is to take place at St. Finnan's Cathedral, Alexandria, on Saturday, September 29th, 1973 at 4 o'clock.

Dies In Ottawa

Mr. and Mrs. Lorne Whelan are in Ottawa today attending the funeral of Mrs. Whelan's sister, Miss Yvonne Barrette, 45, who died there suddenly on Monday.



Will Reside In Alexandria

McDONALD—SEGUIN

The marriage of Gabrielle Penny Seguin and Hugh Patrick McDonald took place at Sacred Heart Church on July 21st at 4 p.m. Rev. R. Dumoulin officiated at the ceremony; Bill Brown of Cornwall was organist and Misses Anne and Susan MacDonald, Odette Charlebois and Mrs. Pat Bethune were in the choir.

The bride is the daughter of Mr. and Mrs. Albert Seguin, McCormick Road and the groom is the son of Mrs. Mary Jane McDonald and the late R. Cormick McDonald of Alexandria.

The bride was given in marriage by her father. She was gowned full length in organza over peau de soie, styled in A-line with short puff sleeves and ruffle and daisy trim. A matching circlet of organza secured her illusion veil which extended into a floor length train. Her flowers were a cascade bouquet of yellow roses, pink and white carnations and baby's breath.

Miss Monica Reid was maid of honor; bridesmaids were the bride's sisters, Mrs. Yvette McLeod and Miss Carole Seguin and her cousin Miss Kim Auld, while another cousin, Wendy McGonnigal was flower girl. They wore dresses in identical style in sheer organza over peau de soie; the maid of honor and flower girl in green and the bridesmaids in yellow. They carried cascade bouquets identical to the bride's.

Best man was Rejean Carriere of Martintown and ushers were Christopher McDonald, the groom's cousin, Sheldon McLeod, Chesterville and Wayne McMillan, Alexandria.

The reception following the ceremony was held in Green Valley Pavilion where out of town guests were in attendance from Vancouver, Seattle, Potsdam, Montreal, Laval, Dollard des Ormeaux, Islington, Ottawa, Toronto, Streetsville, Stouffville, Chesterville, Guelph, Cornwall and the surrounding area.

The bride travelled in a yellow linen dress with matching coat white accessories and corsage of yellow roses and white carnations. They spent their honeymoon in the Maritimes and visited with relatives in Nova Scotia. The couple will reside in Alexandria.

Engagements

LAUZON—MARLEAU

Mr. and Mrs. Alex Lauzon of Apple Hill are pleased to announce the engagement of their daughter, Christine Elizabeth, to Fernand Gerard Joseph Marleau, son of Mr. and Mrs. Telesphore Marleau, Apple Hill. The wedding will take place in St. Anthony's Church, Apple Hill, on Oct. 27, 1973, at 4 p.m.

SKY-HI DRIVE-IN

WED., THURS., FRI., SAT., SUN.
AUGUST 15 - 19
"Pete 'n' Tillie"
Walter Matthau, Carol Burnett
— ALSO —
'You'll Like My Mother'
Patty Duke, Richard Thomas
RECOMMENDED AS ADULT

WED., THURS., FRI., SAT., SUN.
AUG. 22 - 26
"Mafia"
— ALSO —
"Frogs"
RECOMMENDED AS ADULT

Parents . . .

(Continued from page 1)

only 150 pupils I hardly think we are getting too big." On Mr. Bergeron's second statement Mr. Lawson pointed to figures which show tests administered by the province indicate the student with the school offering improved facilities did better.

Mr. Bergeron then argued taxes would certainly go up but Mr. Lawson replied the mill rate would be spread throughout the counties, adding it was only a proposal that would go on a five-year building forecast to be drawn up for the September meeting.

Mr. Lawson was then asked by another parent how the matter got started in the first place. Mr. Lawson replied concern had been expressed to him about the lack of a gym and kindergarten class.

"But if it is the wish of the people to not go ahead with the idea then it is their choice," he commented. "I don't give a darn what you do. I'm just here to help."

Several of the parents felt there was a need for an updating of facilities in the area in comparison to schools in other areas, but the question of location of improved school facilities would be a big factor to settle. They felt too, it was difficult to make any concrete suggestions without knowing how much money was available.

Appointed to study the matter further along with the committee already set up were Mrs. Gary McArthur and George Fielotter and Bob Nichol was to replace Keith McKay.

The committee will meet and discuss further plans before making a presentation to the Tri-County Board in September.

Sun . . .

(Continued from page 1)

MacDougall, Williamstown; maple products, George Marjerison, Apple Hill.

Martintown Public School captured the Grant trophy for school with most points. The McArthur trophy for Women's Institutes was won by St. Lawrence W.I. Lancaster and Maxville Manor had the top display of handicrafts for senior citizens. Laurie Ann Mitchell was tops in high school sewing and Rheal Wathier, Chesterville, had the top cheese exhibit.

Craftsmen . . .

(Continued from page 1)

in walnut, maple, black cherry and elm. But perhaps most interesting is his work done in sumac wood, an unusual hue toning from green to the sumac berry color in distinctive grain.

George and Doris Matsell from Maxville, who are co-chairmen of the newly formed Glengarry Crafts Organization were on hand with an interesting display of dolls—some such as Raggedy Ann, Tom Sawyer and Becky, Chin Ling completely hand made;, others were doll figures dressed in periodic costumes such as Mary Queen of Scots, and Queen Victoria. They also had woven rugs and beeswax candles.

Crochet work, knitted novelties, cushions, rugs and purses were the expert work of Mrs. S. Radley of Summerstown.

Also a newcomer to Glengarry, Tony Djurin of the Violet House in Green Valley, had a colorful display of violets, columneas, ferns, begonnias, coleus and crysanthemums.

Converted old farm utensils took on a delightful new look under the artistic hands of Mrs. Joseph Grant of Martintown. Old strainers, milk cans, sap buckets and kerosene cans were scarcely recognizable after they had their coating of old rust sanded off and were then treated to coatings of naval gel, enamel and bright acrilic designs.

Janice Bullett collects shells off the coast of her father's island in Nova Scotia to develop unusual and original designs in shellcraft.

Hand made ceramics were the artistry of Pat Webster who had a variety of painted and glazed pottery in candle holders, vases, animal and people figurines and pendants.

Monique Major's handiwork was colorful liquid embroidery on pillow cases, dresser scarves, doilies and quilts as well as velvet paintings and phentex novelties.

An interesting display of candle craft in various colors and figures was the work of Mrs. Moya Liddle and Mrs. Barbara Grant.

A beautiful embroidered quilt was on exhibit by Mrs. Gordon McNaughton and Mrs. Margaret McWhinnie.

And in one special corner sat Mrs. Keith Franklin of Maxville, demonstrating her hobby of spinning. She took her onlookers right through the different steps from the sheep's wool to the finished product of homespun coats, socks and blankets.

It was an entertaining tour to see such a variety of hand crafted items. The newly formed association is trying to encourage their tradesmen by displays at the museums when each week local exhibitors are given a chance to put forth their wares for show or display.

A craft festival is being planned for October when Glengarrians will have a chance to obtain some original items for Christmas gifts.

Violet McIntosh Died At Ottawa

A sister of the late Dr. D. D. McIntosh of Alexandria, Miss Violet McIntosh of Ottawa, died Sunday, August 5th, at the age of 83.

Miss McIntosh was born at Greenfield, the daughter of Donald J. McIntosh and his wife, Ann MacDonald. She had resided in Ottawa most of her life where she had been active in church and charitable organizations.

She is survived by one brother, John McIntosh of Fort Lauderdale, Florida and one sister, Mrs. George Rice of Lethbridge, Alberta.

The funeral was held Aug. 8th to St. Joseph's Church, Ottawa, where the mass was offered by Msgr. Donald A. Kerr of Cornwall. Interment was in Greenfield cemetery.

Among those attending the wake and funeral were Mrs. D. D. McIntosh and Miss Jean McIntosh, Alexandria; Mrs. Bernard O'Brien, a godchild, of Whitby and Mrs. Guy Bougie, Montreal.

Veteran Dies At 55 In Manor

A veteran of World War II, Joseph Albert Renaud died in Maxville Manor on Wednesday, August 8th. He had been in failing health for the past few years.

He was born 55 years ago at St. Raphael's, the son of the late Joseph Renaud and his wife, Mary Larocque. He was educated in local schools and served overseas from 1940 to 1944.

He is survived by three brothers, George E. and Lloyd Renaud of Martintown and Eldred Renaud of Alexandria.

The funeral was held on August 11th from Morris Funeral Home to St. Raphael's Church where mass was celebrated by Rev. M. J. O'Brien. Burial was in St. Raphael's Cemetery.

Plan To Assist Senior Citizens

Sister McKenzie, St. Joseph's Villa, Cornwall, was guest speaker at the August meeting of St. Raphael's CWL. At their July meeting the members had decided starting in September they would form a visiting group, who would visit the residents in the Villa on a regular weekly basis. The President, Mrs. Marie McDonald, asked Sister McKenzie to explain what can be done to help senior citizens in various nursing homes to make them feel that they are still useful members of society. Sister said "If we respect the residents we know that they need us and we need them. We need to see that they have lives of serenity and peace. It is a great loss to the community today that the senior citizens do not continue to live in their homes. The students working at the Villa for the summer are astounded at the interesting stories of bye gone days and how grateful the residents are for contact with younger people." Sister then answered questions on what could be done by members of visiting groups.

Preceding the meeting, Rev. M. J. O'Brien offered mass and in the homily stressed the importance of family life and how the CWL should lead the way by example in leading exemplary christian lives.

Mrs. Marie McDonald chaired the meeting. Reports were given by several conveners. Mrs. Therese Valade and Mrs. Audrey Chretien were appointed conveners of the bake sale at Williamstown Fair. The proceeds are to go to Sister Mae Janet MacDonell in Brazil.

There was a discussion on a pilgrimage to the Oroatory or to Oka in September. Plans will be finalized at the next meeting on September 11th.

Mrs. Hilda Macdonald, Mrs. Theresa McDonald, Mrs. June MacDonald, Mrs. Dorothy Graham and Mrs. Andrey Chretien were appointed conveners for a social event to be held at Green Valley Pavilion on September 30.

Father O'Brien spoke on the Provincial Convention that was held in Peterborough in July. "How fortunate we are in this diocese to have Miss Mildred Cleary as Provincial President, Mrs. Hilda Fox as Provincial Secretary and His Excellency Bishop Proulx as Provincial Director. For a small diocese we have much to offer." Father also suggested a league development day and that a plan should be made to observe youth world day of prayer on the first Saturday of October.



Family Party Marked 50th Date

Mr. and Mrs. Alex Quesnel of Alexandria, were feted recently by members of their family on the occasion of their golden wedding anniversary. Present for a house party at the couple's home on Margaret Street were their seven children, 21 grandchildren and four great grandchildren.

Presentations were made of a stereo and a clock, as well as a bouquet of roses for the bride of 50 years ago. A family picture was taken of the group.

Mrs. Quesnel is the former Rose Major of Lancaster, and they were wed there July 11, 1923. The couple resided at Green Valley for 33 years before retiring to Alexandria 17 years ago.

Members of their immediate family include three sons and four daughters: Gilles of Gatineau, Que.; Lionel, Guy and Lorraine, Mrs. Aime Decoste, all of Green Valley; Leona, Mrs. Leonard Lavoie of Montreal; Odette, Mrs. Charles Guindon of Hallandale, Florida and Muriel, Mrs. Gerald Leduc of Rigaud, Que.

Sunday Services

Services of Worship for Sunday, August 19th, for the United Church of Canada are Alexandria, 9.30 a.m.; Glen Sandfield and Dalhousie Mills combined service at Glen Sandfield, 11.15 a.m.; East Hawkesbury, Song Service at 8 p.m.

The St. Lawrence Pastoral Charge will hold a combined Service at Knox United at 11 a.m.

Summer Sale
20 - 50% OFF
Summer Merchandise
LEO PAQUETTE CLOTHING
128 Main St. Tel. 525-3698
33-1c

ROLLAND BOURCIER
RR2 Alexandria Tel. 525-2377
ELECTRICAL CONTRACTOR
33-4p

Border Drive-In
CURRY HILL, ONT.
WED., THURS., FRI., SAT. AUG. 15 - 18
"THE VALACHI PAPERS"
— AND —
"THE BURGLARS"
ADULT ENTERTAINMENT
Bonus Feature, Saturday, Aug. 18th
"A MAN CALLED SLEDGE"
James Garner
ADULT ENTERTAINMENT
SUN., MON., TUES. AUG. 19 - 21
"THE GAMES SCHOOL GIRLS PLAY"
"SHOULD A SCHOOL GIRL TELL"
"FUEGO"

Thank You - Merci
Our sincere thanks to all our customers for their patronage during the past twenty years
Centre Meat Market
Alexandria
Mr. and Mrs. Guy Joanette, Props.
33-1c

Yolande's Beauty Salons



The age of hair fashion is truly here—Whether it is super short or luxuriously long—the look is designed to be most flattering.
Call Now For Your Appointment
Alexandria—525-2296 Lancaster—347-3484
Hawkesbury—632-3819 Maxville—527-2181

AUCTION SALE
OF HOUSEHOLD FURNITURE
AT 328 13th ST. WEST CORNWALL, ONT. ON
Saturday, August 18th
1 P.M.
Westinghouse refrigerator; chrome kitchen set; electric range; Frigidaire washer; Frigidaire dryer; electric fireplace; power lawn mower; 9-chairs; table; continental bed; 2 bar stools; liquor cabinet; bar; telephone desk; lawn table and chairs; swivel chair; upright vacuum cleaner; 2 pole lamps; carpet; long mirror; dresser; large desk chair; telephone table; 2 upright iron tables; snow scraper; sewing machine; radio; small tables; table lamps; chesterfield chair; day-bed; electrical appliances; kitchen utensils; tables; picture frames; bed clothing; curtains; cutlery; bird cage; etc.
TERMS — CASH
ALBERT FAUBERT, Auctioneer, Tel. 525-2182, Alexandria, Ontario
PAUL DEBELLEFEUILLE, Proprietor

BLADE STEAK ..... lb. 1.19
UTILITY CHICKEN, 5 to 6 lbs. ..... lb. 63c
BOLOGNA by the piece ..... lb. 65c
CHICKEN LEGS ..... 10 lb. box 8.90

Heinz Dill Pickle Slices 32 oz. ..... 2 for 89c
Squirrel Peanut Butter ..... 48 oz. 1.39
Aylmer Jam and Jellies, 9 oz. ..... 3 for 89c
Red Rose Ground Coffee ..... 1 lb. 99c
Aylmer Choice Peas 19 oz. ..... 4 for 99c
Post Honey Combs ..... 12 oz. 59c
Catelli Macaroni and Cheese Dinner 7 oz. 6 for 1.00
Aylmer Pineapple, 19 oz. ..... 3 for 1.00
Healtho Dog Food, 26 oz. ..... 2 for 39c
Red Rose Economy Tea Bags, pkg of 90 bags 79c
Donald Duck Unsweetened Grapefruit Juice 48 oz. 49c
Joy Liquid Detergent ..... 32 oz. 59c
Air Care Freshener, 7 oz. ..... 3 for 1.00
Lanthier Diet Bread ..... 2 for 59c
Cameo Sponge Cake ..... 3 for 1.00

Peaches ..... 4 qt. 1.29 Local Cukes ..... each 5c
Bananas ..... lb. 12c Cantaloupes ..... each 39c

LEFEBVRE'S FOODORAMA
64 LOCHIEL ST., ALEXANDRIA
TEL. 525-3501

Atlas Specials
EFFECTIVE THIS WEEK
Band Aid 75's Sug. pr. 1.19. Spec. 56c
Colgate MFP 50 ml Sug. price 75c Special 39c
Bright Side 6½ oz. Shampoo Sug. pr. 1.19. Spec. 83c
Head & Shoulder Shampoo Sug. pr. 1.65. Spe. 1.24
Secret Super-dry Deod. 6 oz. Sug. pr. 1.77. Spe. 1.16
Dristan Tablets, 24's Sugg. price 1.45. Special 93c
Pristeen Spray Mist 3 oz. Sugg. price 1.79 Special 1.13
Hour After Hour Spray Deod. 5 oz. 2.5 oz. for 25c Sugg. price 1.64 Special 97c
Flintstones Vitamins with iron, 100's Sug. pr. 5.09. Spe. 3.08
Raid 14.5 oz. Sug. pr. 2.09. Spe. 1.56
For excellent work and fast service have your pictures developed at
ALEXANDRIA DRUGMART
5 Main St. Tel. 525-2525

News from Here and There

GLEN ROBERTSON

Active sales in Real Estate here.

We welcome our new baker, Tony Charbonneau. Try his good bread and pastry.

Miss Lisette Gagnon, Kapuskasing, Ont., and Miss Marcelle Dumas, Sorel, Que., holidaying with their uncle and aunt, Mr. and Mrs. Viateur Ethier.

Miss Evelyn MacLeod, Montreal, on holidays, spent Thursday afternoon with Mrs. Edith Morrison.

Mr. and Mrs. W. R. Jones, Pointe Claire with his mother Mrs. Helen Jones visited here on Saturday. On their return, left Mrs. Jones who will be a guest of Mrs. Alda Burnett and Wallace for a fortnight.

Mr. and Mrs. Leandre Seguin returned home from their holidays in Old Orchard, Me.

Miss Sue Rozon, RNA, Ottawa Civic Hospital is on holidays at her home here.

WEDDING INVITATIONS
HALL OF CARDS
15½ Second St. East
Cornwall
40-tf

HYDRAULIC
BARN CLEANER
Hydraulic unit and motor inside building. This sort of drive eliminates the gears, belts, clutches, friction discs and wear and tear of parts. Swing with cylinder.
CO-OP
Prefab Silo
BUTLER
Three cable silo unloader and distributor
Bottom discharge sileage unloader
DION
Self unloading forage boxes
L. Lauzon
FARM MACHINERY DEALER
57 Kenyon St.,
Alexandria, Ont.
Tel. 613-525-1937
19-tf

LAGGAN

Donald MacDonald, Haney, BC, and D. Perkins, Cornwall, visited with Mr. and Mrs. D. E. McMaster on Tuesday.

Ralph MacMillan, Toronto, spent the holiday weekend at his parental home.

Mr. and Mrs. Donald H. Fraser, Kirkland Lake, called on W. D. MacNeil last week.

Congratulations to Mr. and Mrs. Alex Titley on their marriage Friday evening.

Mr. and Mrs. R. D. MacLeod and family left on Sunday for Clarivale, Sask., to visit with members of her family.

DUNVEGAN

Mr. and Mrs. Duncan Clark and Harold of Pembroke, spent Sunday with Mr. and Mrs. W. J. Clark and family and attended the Maxville Games.

Mrs. MacPherson and family are spending some time at the manse with her parents, Rev. John and Mrs. MacKechnie.

Congratulations to Mr. and Mrs. J. Ron Jelly of Montreal, nee Wilma Simpson, whose wedding was held in Kenyon Presbyterian Church. Dinner was held in the Orange Hall.

Mr. and Mrs. Alex MacLeod Jr. and Miss Margaret MacLeod of Willowdale, attended the Highland Games. They visited Mr. and Mrs. K. N. MacLeod and also spent Sunday with Mr. and Mrs. Cecil Johnston and Isabella of Metcalfe.

Sympathy of the community goes out to the family of the late Donald Norman MacLeod of Skye and also to the family of the late Mrs. Norman R. MacLeod of Montreal formerly of Dunvegan. Mrs. MacLeod was 90 years old and her funeral was held in Kenyon Presbyterian Church on Wednesday, August 8th.

Congratulations to Mr. and Mrs. Weldon MacIntosh on the birth of a son, Weldon Scott, a brother for Carl.

Those home for the weekend were Miss Muriel Stewart, Mrs. H. P. Goodfellow, Mrs. J. W. Kennedy, Miss Gladys MacLeod and Debbie MacLeod all from Ottawa.

Mr. and Mrs. Murdie MacLeod and family spent the weekend with their father Neil B. MacLeod.

Congratulation, to Mr. and Mrs. Ian MacLeod, Skye, who celebrated their 40th anniversary at a reception in the Dunvegan Hall on Friday night.

Mr. and Mrs. Melville MacLeod and girls of Ottawa spent the weekend with his parents Mr. and Mrs. N. M. MacLeod, Skye.

Recent visitors at the home of Mr. and Mrs. Ian MacLeod were their daughter Catherine Ann, and two friends, Miss Mhairi Kaempf and Miss Kathy Dolby, all of Calgary, Alberta, also Mrs. MacLeod's two sisters, Mrs. Frank McInnes of Stratford; Mrs. William Helm of Lucknow, and her nephew and family, Mr. and Mrs. John Helm and Patti of Kitchener.

LANCASTER

Relatives and friends will regret to learn of the departure of Mr. and Mrs. Ken Allen and family from what has been their home for several years, to Mr. Allen's new position in Port Huron, Michigan. Jane and Ken have been active in many community projects, all the local and major livestock shows in Eastern Ontario and Western Que., as well as the family taking part in minor hockey activities and scouts. Best wishes go to the Allen family in their new location.

Rev. and Mrs. Edgar Palfrey of Toronto, spent a few days with Mrs. Rena Upton, East Front, last week.

Mr. and Mrs. J. R. Fourney have left for a three week motor trip to Western Canada and places en route to visit relatives and friends.

Mrs. Ivan Cormier and children of Smithers, BC, are spending a few weeks with her mother Mrs. Hazel McCreadie.

Neil Cumming, Georgia, is spending a few days with his father, Donald Cumming and other members of the Cumming family.

Ronald Sinnott of Edmonton, spent a few days recently with his family in Lancaster.

Grant Pattingale left Thursday for camp, in the Muskoka Lakes.

Arthur Milnes spent the past month with his daughter Mrs. Gasque in Cornwall.

Mr. and Mrs. Ross Fraser visited friends at Dundee on Thursday.

Miss Freda Bazeley has her sister Miss Bazeley of Montreal with her at present.

Miss Christena Sprout of Vancouver and Mr. and Mrs. Gordon Sprout and family of Belleville, visited Mr. and Mrs. Jim Sinnott.

Warren Milnes and Carl Mitchell have returned home after spending a month touring the British Isles and several countries in Europe.

Miss Helen Black, RN, of Ottawa visited her parents Mr. and Mrs. William Black on the weekend.

Mrs. D. A. Condie is visiting her daughter Mrs. Robert Hale, Mr. Hale and family of Schomberg.

Miss Annabelle McNaughton of Thorold, Ont., is spending the summer vacation with her mother Mrs. Maude McNaughton and other members of the family.

Sympathy is extended to Mrs. Marion Westley and family, East Front in their bereavement.

LOUGH, LEWIS & ASSOCIATES
CHARTERED ACCOUNTANTS
37 Main St., Alexandria, Tel. 525-1585
Cornwall Tel. 932-8691
Chesterville Tel. 448-2092
9-tf

Vitrerie Theoret Glass
MAIN ST., GREEN VALLEY
WE SUPPLY and INSTALL
STORE FRONTS — ALUMINUM DOORS and WINDOWS — CAR GLASS — THERMOS PANES
PLEXIGLASS — MIRRORS — TABLE TOPS
SHOWER DOORS, GLASS OF ALL TYPES
Authorized Dealer for
KAISER ALUMINUM SIDING
LEO B. THEORET, Prop. Tel. 525-2704
45-tf

Before you use your back, use your head.
Throwing your back into something means that maybe you might just throw your back out. That's painful and no way to enjoy the nice things in life. When you've got to move or lift something, first test the weight. If you can't lift it easily, get some help. That's self-defence. And it works, for you and your family.
The sure way to safety is Self-Defence.
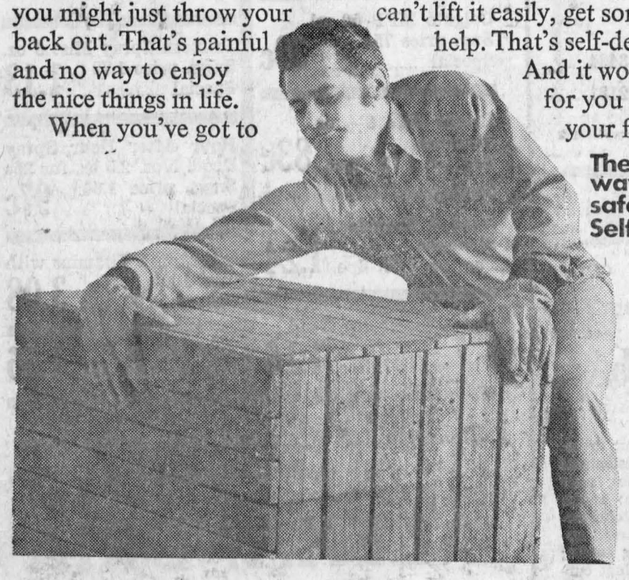
Your Workmen's Compensation Board and The Safety Associations, Ontario

McCRIMMON

This week's weather proves to be somewhat of a relief, after the hot humid month of July. Area farmers are finally getting their hay crops finished.

The sympathy of the community is extended to Mrs. Rory MacGillivray, Mrs. John D. MacLeod and John Allen MacLeod, during the recent death of their brother, Donald Norman MacLeod.

Dr. Royce MacGillivray has returned to Waterloo, after spending some weeks in Alaska.

Visitors during the past two weekends with Mr. and Mrs. John Ross MacLeod were Mr. and Mrs. Jim Koen of St. Louis, Missouri; Mr. and Mrs. Hamish MacLeod and Douglas of Toronto; Mr. and Mrs. Jack Eleanor of Montreal; Mr. and Mrs. Phil Kelly of Ottawa.. Mrs. Alice Dubuc of Pointe Claire; Charles MacLeod of Little Current; Donaldson MacLeod of Montreal; Miss Sue Cussack of London, Ont., and Mr. and Mrs. John Hardy of London, Ont.

Mr. and Mrs. Elmer MacDonald are presently enjoying a trip to the east coast.

Mr. and Mrs. Hughie McCormick and little daughter of Montreal, are holidaying with Mrs. May MacDonald and Mr. and Mrs. Dan McCormick, the Sixth of Kenyon.

Wedding bells are ringing in our community this past week. Congratulations to Mr. and Mrs. Alex Titley, the former Mrs. Rolande Tyo of McCrimmon West.

Mrs. George Hay and Steven of Ottawa, spent a holiday with Mrs. Rory MacGillivray.

Mr. and Mrs. Ewing Attridge and children of Montreal, spent the weekend at Rose Hearty Farm.

Mr. and Mrs. Walter Attridge were in England attending the funeral of a fellow insurance executive during the past week.

They are now holidaying at their summer home in Mattice, Quebec.

Mr. and Mrs. Marcel D'aoust and family spent Sunday with Mr. and Mrs. Henri D'aoust of St. Bernardin.

Mrs. Peter G. MacSweyn enjoyed a 10 day trip out to the Prairie Provinces a few weeks ago.

AVONMORE

WI TO HOST GRANDMOTHERS

Mrs. E. L. Filion presided at the July meeting of the Avonmore Women's Institute, held in the Avonmore Fire Hall association room and attended by 14 members. The roll call was answered by "How I Helped Someone in Trouble".

Correspondence, read by the secretary Mrs. James Tinkess, included thank-you notes from Mrs. Isaac Goodman and Mrs. O. A. Kyle, who were hospitalized during recent weeks.

Mrs. Alex Armour distributed booklets to the members relating to "Metrication in Canada". Mrs. Filion reported that the quilt, which had been donated by Mrs. Stanley Wert, had been completed.

Members again noted with appreciation the trip which the community senior citizens had taken to the Montreal Botanical Gardens, through the joint efforts of the Avonmore Community Recreation Committee and the Roxborough Municipal Council.

Highlights of the reports, given by the chairmen of the standing committees, included the review of an article "Hot Dogs—An Inexpensive Protein Food" by Mrs. Ernest Poapst; a review of the newspaper article "The Man from Avonmore" by Mrs. Armour; an explanation of the method by which the name for the new secondary school in the Avonmore district has been chosen, by Mrs. Glenn McIntyre and comments on the car safety factors, brought about by the use of some new styles of footwear, by Mrs. Clifford McElheran.

At a special meeting in the recreation committee's new community centre (the old public school) on Thursday evening, August 16, the grandmothers of the community will be entertained by members of the local branch. All the members are sharing the program planning for that meeting. Mrs. Armour and Mrs. James Tinkess were given permission to purchase new games. The treasurer will have charge of registration. Mrs. Glenn McIntyre and Mrs. Armour were appointed lunch conveners.

Mrs. Alex Armour was winner of a contest conducted by Mrs. Glenn McIntyre.

Mrs. James Tinkess and Mrs. Orland Kyle were lunch conveners for the meeting.

AVONMORE FAIR ON THIS WEEKEND

Approximately enough, a representative of the Royal Canadian Mounted Police, who this year are celebrating the 100th anniversary of organization, will be on hand in Avonmore on Saturday afternoon to officially open the 113th annual Avonmore Fair, sponsored by the Roxborough Agricultural Society.

Offcials, including president Earl Canham and secretary-treasurer Allan McIntyre, are looking forward to a big weekend fair in Avonmore with the possibilities very good that there will be a record number of exhibitors and patrons on hand.

While the official opening of the fair is set for 2 o'clock Saturday afternoon, it will get underway Friday morning as exhibitors bring their produce to be placed in the agricultural hall. Judging of these items, including vegetables, grains, flowers, home baked goods, fancy work and children's work, will start promptly at one o'clock and will continue throughout the afternoon and evening.

The Avonmore Fair has been traditionally a livestock show and officials and directors have made every effort to keep it just that.

There will be three breed shows: Holstein, Ayrshire and Jersey. Emphasis is always on the 4-H Calf Clubs—all three of them that hold their annual Achievement Day programs at Avonmore Fair. Members of the Avonmore, Sandringham and Strathmore Clubs will go into the judging ring promptly at noon on Saturday.

An expanded prize list in the various horse classes will attract many fine entries. In addition there will be two horse races—the free-for-all and 2.25 class—on the driving park. Then there are two specials in horse back riding.

A highlight of Avonmore Fair this weekend will be the softball tournament which will be staged on the very fine ball field on the grounds. Play will continue throughout the day on Saturday with the finals scheduled for Sunday. Generous cash prizes will be awarded to winning teams.

Considerable interest will centre on a special "throwing the rolling pin" contest and the contestants will be those who are in best practice, the ladies, any age.

Entertainment will feature the Brisson Brothers; highland dancing and the junior pipe band, Canadian Legion, Heather Branch, No. 357, Finch.

There will be a midway for the children.

J. DUBUC, O.D.
J. FOURNIER, O.D.
OPTOMETRISTS
Wednesday 9 a.m. to 6 p.m.
21 Main St. Alexandria, Ont.
Above Alexandria Stationery Store
For appointment Tel. any day between 9 and 6 — 525-2753
tf

MacGILLIVARY'S
Outfitters
315 Clark Ave., Cornwall
Tel. 933-4867

BAGPIPES
HIGHLAND
SUPPLIES
TARTAN
by the yard
Anything Scottish we have it
20-22-tf



Spent Honeymoon In Poconas

ROWLEY—TROTTIER

United in marriage on June 22nd were Miss Colette Trottier, daughter of Mr. and Mrs. Arcade Trottier of Alexandria and James E. Rowley, son of Mr. and Mrs. Ernest Rowley of Cornwall.

The bride was attended by Miss Rita D'Aoust as maid of honor and her sister Doreen as bridesmaid. John Hehn was best man.

After a reception held in Green Valley Pavilion the newlyweds spent their honeymoon in the Pocono Mountains and in Sept. Iles, Que.

They will reside in Cornwall.

Monkland Honors Senior Citizens

The sun was warm, the breeze was refreshing and the large trees in front of the Monkland Public School provided an ideal spot for a party. Monkland and District Recreation Association took time out on a recent Saturday afternoon to honor their senior citizens.

Approximately 55 were in attendance to listen to pleasant background organ music by Carol Barker, sit and visit or if they were lucky go home with a prize.

Jamieson Campbell, acting as MC, assisted by Rev. H. A. Funge, conducted a draw. The top prize of the afternoon, a bouquet of flowers, was won by Mrs. Rhoda Ferguson of Monkland. Ten other draws were made with five prizes for the ladies and five for the men. Lucky winners included, Mrs. Cornelius Heemskerk, Mrs. Minnie MacRae, Mrs. Winnifred MacGregor, Mrs. Cassie McPhail, Ralph Grant, Lloyd Grant, Mrs. Willie Johnson, Willie Grant (at this point someone quipped, "The Grant boys are doing alright for themselves") and Herman Brown. Bill Jackson was the lucky winner of a special prize.

As the guests arrived, there was a guest book to sign which will be kept from year to year. They also received a dated ribbon as a memento and were served cold punch. Later in the afternoon lunch and coffee was enjoyed.

Rev. H. A. Funge gave a brief address to the gathering.

This is the second year that a party has been held to honor the senior citizens of Monkland and district. The group is now in the process of filing the proper papers chartered senior citizens group. President Junior Lalonde of the Recreation Association was unable to be present for the festivities which had been planned by the social convener, Mrs. Alice Bender and her committee, Mrs. Anna Robinson, Mrs. Debbie Poapst and Mrs. Sandra Sproul.

The next event planned by the Recreation Association will be a lawn social on August 11th.

BOOKMOBILE

The SD&G United Counties bookmobile will visit the following locations during the week of August 20th:

Monday, August 20 — Riverside Heights 9.45-10.00; Williamsburg 10.30-11.00; Winchester Springs 11.15-11.45; Morewood 1.15-2.00; Crysler 2.30-3.15; Berwick 3.30-3.45.

Tuesday, August 21—St. Andrews West 9.15-9.45; Gravel Hill 10.15-10.45; Monkland 11.00-11.45; Apple Hill 1.00-1.30; Martintown 1.45-2.15; St. Raphael's 2.30-3.00; Williamstown 3.30-4.15.

Wednesday, August 22—Bouckhill 10.00-10.15; Elma 10.30-10.45; Dunbar 11.00-11.15; Sunnybright 11.30-12.00; Hallville 1.30-1.45; Mountain 2.00 - 2.30; Inkerman 3.00-3.30.

Thursday, August 23 — Green Valley 10.00 - 10.30; Greenfield 11.00-11.30; Dunvegan 1.00-1.30; McCrimmon's Corner 1.45-2.00; Laggan 2.15-2.30; Dalkeith 2.45-3.30.

TELL YOUR DEALER YOU READ IT IN THE "NEWS"

THE NEW
JAY MAR RESTAURANT
(NEAR CARNATION)
Open Seven Days A Week
Now Specializing in
Charcoal Hamburgers and Charcoal Steaks
25-tf

Elio G. Gualtieri O.D.
Doctor of Optometry
Every Saturday
8 a.m. to 6 p.m.
39 Main St. North
above Sauve Real Estate
For appointment Tel. any day from 8 a.m. to 6 p.m.
Tel. 525-1987
27-tf

NEW LOCATION
46 Main St. N.
DUBEAU
Upholstering
A complete Upholstering Service
Free Pickup and Delivery within 25 miles of Alexandria
Tel. 525-2235
32-tf

50 rue Main St. N. Alexandria, Ont.
CLINIQUE CHIROPRATIQUE
BRANDON
CHIROPRACTIC CLINIC
613-525-2063
Sur rendez-vous — by appointment
7-tf

TIP
TURN IN A PUSHER
Call 525-1714
Don't give your name
This is completely anonymous
1-tf

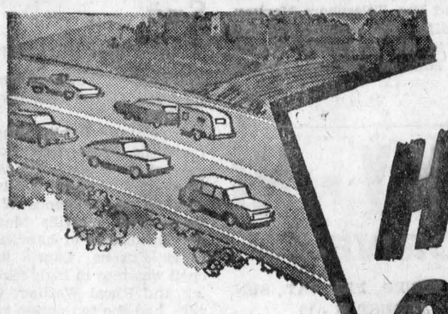
HIT THE OPEN ROAD IN A CAR YOU CAN COUNT ON
ALL LATE MODELS ON THE LOT
69 NEW CARS ON HAND
Many Clean Used Cars
SEE ANY OF OUR SALESMEN
ROGER ROY HENRI TITLEY ALPHA LEBLANC
ROY'S GARAGE (GREEN VALLEY) LTD.
TEL. 525-2300 GREEN VALLEY





GIVING YOU THE EYE—Beware the watchful eye of the SWEEP truck crew—they are duty bound to report the culprits seen strewing garbage along the roadsides—they will probably do so with pleasure because they are also duty bound to pick up said garbage. At right the boys and girls clean up a spot that was not meant to be a dumping ground.

Expanded Public Service Seen Hope For Area

The industrial development problem areas in eastern Ontario are the counties in the south-eastern corner, including Cornwall, and the Pembroke-Renfrew region north and west of Ottawa.

The observation was made by a study made by the Department of Regional Economic Expansion.

"Declines in agriculture and forestry will continue, but these will be more than offset by increases in the public service in the Ottawa area and further growth in the manufacturing industries throughout the small towns and cities of the region.

"For all intents and purposes eastern Ontario now is part of the mainstream of economic activity in the highly developed and rapidly growing urban-industrial corridor between Montreal and Windsor."

The study on economic circumstances and opportunities in Ontario sees vast northern reaches of Ontario as the main trouble area economically in the otherwise-rich province.

It points out that eastern Ontario is behind other parts of the province in industrial growth but is expected to reap benefits of an expanded government industry in Ottawa.

Ian Cumming Earns Trophies

Achievement Day for the Glengarry 4-H Calf Club was held at the Williamstown Fair when over 100 exhibitors displayed their calves. Doug MacLeod of Dalkeith had the Grand Champion Holstein calf to win the Royal Bank trophy.

The Grand Champion Ayrshire calf was shown by Ian Cumming of Lancaster to win the Lancaster Legion trophy.

Ian Cumming also won the Alexandria Lions Club trophy as Grand Champion Showman of the Day.

Pat Killoran who is in charge of the 4-H project reports the members did an excellent job of exhibiting.

Advertise In The Glengarry News

JOHN D. BANGS
AUCTIONEER — ENCANTEUR
(Bilingual — Bilingue)
(613) 632-7579 Hawkesbury, Ont.
Telephone 525 Theriault
9-tf

FOR SALE
Riding Mowers at Reduced Prices
1 used International 45 Baler
Grain and Corn Elevators
Manure Spreaders, Hay Elevators, Hay Mowers
Parts and Service available at all times
ON FORD TRACTORS and EQUIPMENT
PLACE YOUR ORDER FOR FALL EQUIPMENT
Trottier Bros.
Farm Equipment Reg'd.
ALEXANDRIA
33-1c

Complete Dispersal
Of the Whitecliff Herd of
ANGUS BILMER, Monkland, Ontario
to be held at
FAWCETT'S SALES ARENA
WINCHESTER, ONTARIO
Thursday, August 23rd, 1973
AT 7.30 P.M.
55 HEAD
25 cows — 30 bred and open heifers and calves
Herd R.O.P. and Classified; 16 Rockmans; also Lassie Leaders, Charles and other popular sires. All sired by and bred to E.B.I. sires. This herd is the result of many years of sound breeding and careful selection, and these animals should do a good job for any breeder
ALSO FOR SALE: 400 lbs. of No. 1 Milk Quota. 33-can De Laval Milk Cooler. Contact owner, (613) 346-5710. Catalogues on request.
FAWCETT BROS. SALE SERVICE
WINCHESTER, ONTARIO
MAHLON ZERON, Auctioneer
Allison Fawcett, 774-6200 Ralph Fawcett, 774-5710
33-1c

AUCTION SALE
OF SWINE AND EQUIPMENT
CONCESSION 9, INDIAN LANDS
3 miles north of Martintown, 5 miles south of Apple Hill
Tuesday, August 21st
1 P.M.
PIGS: 6 sows with pigs at foot; 5 sows due approx. sale time; 7 sows due in September; 7 sows bred in June and July; 3 sows bred in August; 18 weanling pigs 8-9 weeks; 14 just weaned; 9 gilts approx. 100 lbs.; 46 piglets; 1 boar.
EQUIPMENT: 9 farrowing crates; hog troughs and water bowls; barrels and feed bins; electric fencer; 2 hen crates; 2 pressure pumps; fog sprayer; Cockshutt side rake; John Deere blade, 3-pt. hitch; Ford disc; fertilizer spreader; 5 ton wagon, Otaco; 13 run seed drill, McCormick; 1 trailer frame; New Holland harvester, corn head; approx. 4 ton fertilizer; 6 bus. seed corn; 10 lb. Sorghum, hay seed mixture.
TERMS — CASH
R. HAROLD BROWN, Auctioneer, Tel. 932-7925
CARL CROSS, Proprietor
33-1c

AUCTION SALE
OF LIVESTOCK AND FARM IMPLEMENTS
LOT 9, 3rd CONCESSION, LANCASTER TOWNSHIP
3½ miles north-east of Bainsville; 2 miles north of Curry Hill
Saturday, August 25th
AT NOON
36 milk cows, 11 to freshen Sept. to Dec.; 12 heifers, 18 months; bull, 18 months.
MACHINERY: John Deere 2010 diesel tractor with front end loader; David Brown 880 diesel tractor, used 600 hrs.; Massey Harris 30 tractor; tractor chains, 14x28; John Deere 3 furrow trip beam plow; John Deere disc harrows, 32; International hyd. cultivator, 10 ft., almost new; John Deere seeder, 17 drills, with fertilizer attachment; chain harrows, 10 ft.; 3 section smoothing harrows; Cockshutt 3 section spring-tooth harrows; land roller; Vachon hyd. rigole plow; New Holland hay mower and conditioner, 7 ft., new; New Holland baler, 273, almost new; John Deere side rake; International elevator, 32 ft., steel bottom; Allied elevator, 24 ft., with motor; bale stooker; 2 rubber tired wagons with rack; John Deere self-propelled combine, 10 ft.; New Holland manure spreader 130 bus., new; Belton post hole digger, 12 ins.; McKee snow blower, 520; tractor blade, 7 ft.; 2 feed carts; water pump; 2 watering tanks; horn cutters; cement troughs; steel gate; 2 fire extinguishers; lawn fence; 800 ft. snow fence; scale; 4 single unit De Laval milking machine; GE electric stove, 24 ins.; bureaus; beds and many other articles.
TERMS — CASH
Terms on heavy machinery, ½ cash, balance 3 months' credit, interest at 8%
MARCEL MAJOR, Auctioneer, North Lancaster, Ont., Tel. 613-347-2955
LEONIDE SAMSON, Proprietor, Bainsville, Ontario
33-2c

AUCTION SALE
FURNITURE and MACHINERY
½ mile west of Dunvegan
AT THE FARM OF THE LATE DONALD IVOR MacLEOD
Saturday, September 1st
1 P.M.
1969 Chevrolet half-ton truck, long box with rack; Fordson Dexta tractor and front-end loader; 7-ft. cut mower; two-furrow and three-furrow plows all with three-point hitch; disc; land roller; seeder; wagon and rack; walking plow; bale elevator 23 ft.; grain auger 20 ft.; two-wheel trailer; wheelbarrow; stump puller; fanning mill; weigh scales 1,000 lbs., litter carrier and track; milker and several units; 10 8-gallon milk cans; Pioneer chain saw; skill saw; electric motors; battery charger; step ladder; ropes; old buggy and cutter, antique; old type washing machine and churn and cream separator; some harness; some lumber including planks; boards and plywood; quantity of oats; several hundred bales 1972 hay crop. Also many other articles common to a farm property; Woods chest freezer and refrigerator combination; Rogers Majestic cabinet television; washing machine; sideboard; rocking chair; washstands; kitchen chairs; bureaus; couch; steel beds; springs and numerous other articles.
ITEMS MAY BE INSPECTED ON DAY OF SALE ONLY
TERMS — CASH
NORMAN M. MacLEOD, Auctioneer, Dunvegan, Tel. 527-5468
KENNETH N. MacLEOD, GORDON F. MacLEOD, Executors
33-3c

AUCTION SALE
LIVESTOCK, MACHINERY and PRODUCE
LOT 24, 5th CONCESSION, LANCASTER TOWNSHIP
¼ Mile South of North Lancaster
Saturday, August 18th
AT 12.30 P.M.
21 milk cows; 5 heifers, 18 mos. old; 2 yr. old bull; bull, 3 mos. old; 20 purebred gilts.
MACHINERY: Int. diesel tractor, 624; Ford tractor; 16x30 tractor chains; John Deere 4 furrow plow, 14 ins.; 2 International disc harrows, 28; International seeder, 16 drills, No. 10; 6 section smoothing harrows; rigole plow; 2 International hay mowers, 7 ft.; Ferguson mower, 7 ft.; John Deere side rake; 2 International balers, No. 45; bale elevator, 28 feet; 3 rubber tired wagons with rack; 2 forage wagons; tractor blade; Calsa sprayer; tractor scraper; Husky snowblower 7½ ft. wide, with hyd. control, dual auger; Gehl corn blower; Allis Chalmers harvester International combine, 6 ft.; John Deere PTO manure spreader, 120 bus.; John Deere manure spreader, 90 bus.; post hole auger; grain dryer; manure fork; wood silo, 15x30; fuel tank, 150 gals.; feed cart; 2 milk coolers; 2 single unit De Laval milking machine; 12 8-gal. milk cans; snow fence; wheel barrow; scale; 1957 Chevrolet pick-up truck; 1965 Strato Chief Pontiac car; some household furniture and many other articles.
PRODUCE: 4500 bales of hay.
TERMS — CASH
MARCEL MAJOR, Auctioneer, North Lancaster, Ont., Tel. 613-347-2955
LAURENT DECOEUR, Proprietor, North Lancaster, Ontario

"THE ONE AND ONLY CAT"
OPEN HOUSE
— OF —
Arctic Cat '74
AUGUST 17 - 18 - 19

BOURGON BODY SHOP
St. Telesphore, Que. — Tel. 514-269-2133
REFRESHMENTS AND LUNCH SERVED

If you're going to feed corn silage, start thinking about
Urasil
Urasil is the new, safer, liquid NDN silage supplement that's really catching on with cost-conscious Beef and Dairymen.
Urasil is easy to apply; there are no foul smelling ammonia fumes. It cuts feeding costs by boosting protein at a remarkably low cost per ton. Feed conversion can be improved to give a better rate of gain and Urasil gives your animals a palatable sweet smelling silage.
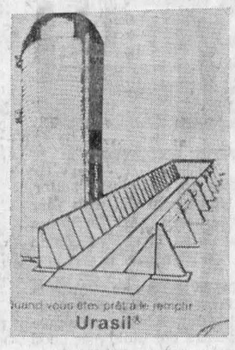


John Vangennip, Farnham, Que., uses it and this is what he has to say:
"I used 'Urasil' for the first time in the autumn of 1972. The ease and accuracy of application makes it a reliable product to use. My animals adjusted to it very quickly and the meat has improved in quality. I'm going to use it again this year."
Think about it — and ask for this informative booklet


TOM W. SMITH
Agromart — Kemptville
613-258-2613
C-I-L
Agromart
32-2c

FRESH
Graded Eggs
Wholesale and Retail
Cedarcraig Farm
2nd Kenyon next to Glengarry Transport
Tel. 525-3517
25-tf

Dropout Rate At High School Above Average At 12.95 Per Cent

A report on the number of students dropping out of high school, which was to be presented to the SD and G county board of education at the July meeting of the secondary panel, indicates 7.43 per cent of students left school during the past year.

John Comtois, the superintendent who prepared the report, says the provincial average is generally between seven and 10 per cent so the local drop-out rate is "normal."

However, Mr. Comtois also urges that more effort should be made to encourage students to remain in class for the full high school term.

The students drop out for a number of reasons, he explained, but the most dominant reason is the offer of employment. Some also transfer to other schools, both inside and outside the jurisdiction of the board.

The statistical breakdown indicates a majority of dropouts come from three Cornwall high schools.

SLHS recorded the highest drop-out rate, 20.18; followed closely by GVSS with a drop-out rate of 19.57 per cent with CCVS at 13.70 per cent. Coincidentally, all these high schools have the largest student population.

In the other Cornwall high school, ESSL, with a student population of 758 at the beginning of the year, only 4.66 per cent left the classroom to enter the labor force.

In the counties, Glengarry District High School has the largest dropout rate—12.95 per cent.

Other district high schools and their dropout rates are: Char-Lan, 9.03 per cent; North Dundas District High School, 9.18 per cent; and Seaway District High School, 7.98 per cent.

Schools below the provincial average in the dropout rate include Maxville District High School, 2.86 per cent; and Osnabruck District High School, .60 per cent.

One school actually increased its enrolment. North Stormont District High School gained a student during the year.

Mr. Comtois attributed this to the introduction of the semester system.

Holstein Club Had Field Day

Some 100 people attended the Holstein Club field day held at the farm of Gerald Jans, Moose Creek.

Grant Smith, the Holstein-Friesian Association fieldman in Eastern Ontario conducted three judging classes. There was a demonstration of clipping cattle by Ralph Fawcett of Winchester.

Prize winners in the judging were for the men, Rolland Derepentigny, Apple Hill; second, Alex D. McLeod of Dalkeith; third, Allen Ferguson, Avonmore. For the ladies, first, Christin Jans, Moose Creek; second, Suzanne Walker, Cornwall; third, Elizabeth Peters Martintown.

In the 4-H classes there was a tie with Douglas McLeod of Dalkeith and Karen Campbell of Moose Creek, sharing the honors.

MOOSE CREEK

HENRY LALONDE DIED

A former resident of the Moose Creek district, Henry Lalonde passed away in Ottawa, on Thursday, July 5th, 1973 at the age of 74 years as the result of a heart seizure.

Mr. Lalonde was born in the Seventh Concession (Moose Creek West) on March 29, 1899, a son of the late Adelard Lalonde and his wife, the former Miss Elise Racine.

When a young man he went to Ottawa and had been employed by the Gatineau Power Co. until his retirement a few years ago.

In 1922 he married the former Donalda Mathieu of Deschene, Que., who predeceased him by one year. Their only daughter died seven years ago.

Mr. Lalonde is survived by three sisters and four brothers, Mrs. Bruno Sabourin (Antoinette) of Cornwall; Mrs. Dalmour Lalonde (Annette) of Cornwall; Mrs. Joseph Hebert (Alice) of Hull, Que.; Louis Lalonde and Fortuna Lalonde, both of Ottawa; Aime Lalonde and Fabien Lalonde of Moose Creek.

The remains rested in a Funeral Home in Thurso, Que., from where the funeral was held on Saturday, July 7th. Burial took place in the family plot in Hull, Que.

JOHN SEGUIN

One of our aged and respected residents in the person of John Seguin of Moose Creek, passed away in the Cornwall Hotel Dieu, on Sunday, June 3rd, at the age of 86 years. He had been a patient in the hospital for two months.

Mr. Seguin was born at Moose Creek, on December 6th, 1886, a son of the late Charles Seguin and his wife, the former Miss Mary Clement. A general laboror by trade he resided for several years at Bonville with his parents.

On October 12th, 1926, he married the former Miss Marguerite Bissonnette of Alexandria. Later they came to reside on a small farm in the Seventh Concession of Roxborough Township (Moose Creek West) for a period of 35 years where he was employed with the several farmers in the area. Twenty years ago they took residence in the village of Moose Creek.

Mr. Seguin is survived by his wife and one son, John Joseph Seguin of Moose Creek. Another son, Maurice Seguin predeceased him several years ago. He also leaves one brother, William Seguin of Harrison's Corner.

The remains rested in the Munro Funeral Home, Maxville, from where the funeral was held on Wednesday, June 6th to Our Lady of Angels Church, Moose Creek where the requiem mass was conducted by Rev. Bruno Pilon, PP.

The pallbearers were Ronald Seguin, Willard Seguin, nephews, Bruno Gibeault, Rolland Daoust, Gerald St. Louis and Aurel Duhaime.

Interment took place in the family plot in the Moose Creek cremetery.

1—Coming Events

25th wedding anniversary in honor of Mr. and Mrs. Murray MacQueen to be held in Dunvegan Hall on Saturday, August 25th. Good music and refreshments. Everyone welcome. 33-2p

MR. and Mrs. Leslie Nixon, Vankleek Hill will be "At Home" to their friends on the occasion of their 50th wedding anniversary at the Vankleek Hill Curling Club, from 2 to 4 p.m. and 7 to 9 p.m. Saturday, Aug. 25th. No gifts please. 33-1c

KEEP the date, Nov. 13th, for the new "Breath of Scotland" show, in the Glengarry District High School, Alexandria, sponsored, as usual, by the Glengarry Pipe Band. Details later. 33-1c

YOU are cordially invited to a mixed party in honor of the forthcoming marriage of Miss Shelley Ryan, Fournier and Mr. Jamie Cunning, Vankleek Hill at the Sportsman Inn, Pointe au Chene, Que., on Friday, August 24, 1973. Music by Ralph Carlson the Country Mile. Everybody welcome. 33-2p

FAREWELL party for Mr. and Mrs. Laurent Decoeur, North Lancaster, on Sunday, August 19th, at Chez Paul Hotel, Dalhousie. Everyone welcome. 33-1c

THE Glengarry Old-Time Fiddlers Association presents Angus MacKinnon and His Scots Canadians Concert Dance, Saturday, Sept. 1st, Community Hall, Maxville. Everyone welcome. 34-1c

YOU are cordially invited to attend a wedding reception in honor of Mr. and Mrs. Francois Quevillon (nee Evelyn St. Germain) at the Legion Hall, Alexandria, Sat., Aug. 18th. Everyone welcome. 33-1p

MR. and Mrs. William Jamieson, Glen Sandfield, will be "At Home" to their friends and relatives Aug. 18th between 8 and 10 p.m. the occasion being a reception for their daughter and son-in-law, Dr. and Mrs. Fenton D. Weston, who were married in Willowdale, Ont., on June 23rd. No gifts please. 33-1c

ANNUAL Memorial Service at Kirk Hill United Church Sunday, Aug. 26th at 11 a.m. Offering for the cemetery maintenance fund. 33-2p

MIXED stag for Miss Leeann Derouchie and Mr. Andre Cousineau, Saturday, August 11, 1973, at 9 p.m. American Hotel, Coteau Landing. Orchestra, Western band. 32-2p

MR. and Mrs. Alex Lalonde and Mr. and Mrs. Jos. Lacombe cordially invite you to a wedding reception in honor of Mr. and Mrs. Yvon Lacombe (nee Denise Lalonde) at the Legion Hall, Alexandria, Friday, August 17th. Norman Chabot Orchestra. Lunch and refreshments. 32-2p

WEDDING reception in honor of Mr. and Mrs. Kenneth MacDougall (nee Enid Owens) on Sat., Aug. 18th in Dalkeith Hall. Dancing 9 to 12. Music "The Cousins Five". 32-2p

KEEP this date open, Turkey Supper, St. Mary's Parish, Green Valley, Sunday, September 16th. 32-34c

COMING EVENTS
AT THE
GREEN VALLEY PAVILION
For Reservation
Tel. 525-1079 or 525-1255

DUE to cancellations, Friday, October 5th and Saturday, November 3rd are now available.

FRIDAY, August 17th—Mrs. Duncan Willard and Mr. and Mrs. Lorenzo Campeau, cordially invite all friends and relatives to a wedding reception in honor of Mr. and Mrs. Rheal Campeau (Darlene Willard) at Green Valley Pavilion. Happy Hookers' Orchestra. Lunch and refreshments.

SATURDAY, August 18th — Centennial Room. Private family reunion.

SATURDAY, August 18th — Mr. and Mrs. Rheal Leblanc and Mr. and Mrs. Rheal Decoste cordially invite all friends and relatives to a wedding reception in honor of Mr. and Mrs. Gerard Decoste (Patricia Leblanc) at Green Valley Pavilion. Riviera Orchestra. Lunch and refreshments.

FRIDAY, August 24th — Friends and relatives are cordially invited to a mixed party in honor of Robert Campeau, son of Mr. and Mrs. Paul Emile Campeau, and Carol Vander Haeghe, daughter of Mr. and Mrs. Fred Vander Haeghe, at Green Valley Pavilion. Happy Hookers Orchestra. Lunch and refreshments.

FRIDAY, August 24th—Centennial Room. Private wedding.

SATURDAY, August 25th — Mr. and Mrs. Marcel Gareau and Mr. and Mrs. Rene Poulin cordially invite all friends and relatives to a wedding reception in honor of Mr. and Mrs. Andre Poulin (Jackie Gareau) at Green Valley Pavilion, Alley Kats' Orchestra. Lunch and refreshments.

SATURDAY, August 25th — Centennial Room — Private wedding reception for Karen Wilkinson, daughter of Mrs. Marjorie Wilkinson and William (Bill) Major, son of Mr. and Mrs. George Major.

WEDNESDAY, August 29th—Mrs. Hilda MacDonald and Mr. and Mrs. Gordon Pigeau cordially invite relatives and friends to a wedding reception in honor of Mr. and Mrs. Raymond MacDonald (nee Isobel Pigeau). Lunch and refreshments.

FRIDAY, August 31st — Friends and relatives are cordially invited to a friendly gathering in honor of Johanne Rochefort and Marcel Lalonde at the Green Valley Pavilion. Orchestra Hubert Lalonde. Lunch and refreshments.

Reserve Now For
1974 Reservations

1—Coming Events (Continued)

Mr. R. J. McPherson

and

Dr. and Mrs. Velmore Zed

cordially invite you to a wedding reception in honor of Mr. and Mrs. Burns McPherson(nee Pamela Zed) at

Sacred Heart Church Hall

Main Street South

Alexandria

Saturday, August 18th, 1973

Sylvester MacDonald and
County Clansmen Orchestra
Lunch and refreshments

COMING EVENTS
AT THE
BONNIE GLEN
For Reservation
Tel. 525-3078 or 525-2646

THURSDAY, AUGUST 16th
MIXED party in honor of Isabel Pigeau and Raymond MacDonald at the Bonnie Glen. Alley Kats Orchestra. Everyone welcome.

FRIDAY, AUGUST 17
You are cordially invited
to a
MIXED PARTY
in honor of
DEIRDRE LALONDE
daughter of Cecil and
June Lalonde of Martintown and
MALCOLM McLATCHY
AT THE BONNIE GLEN
Orchestra: The Pigeon Family
Lunch and Refreshments

SATURDAY, AUGUST 18th
MR. and Mrs. Laurier Charlebois of Cornwall and Mrs. Fred Rochon cordially invite everyone to a wedding reception in honor of Mr. and Mrs. Ubald Rochon (Nicole Charlebois) at the Bonnie Glen. Orchestra, The Country Squires. Lunch and refreshments.

SATURDAY, AUGUST 25th
MR. and Mrs. Evariste Decoeur, Glen Robertson and Mr. and Mrs. Xavier Beauchamp, Dalhousie Mills, cordially invite everyone to a wedding reception in honor of Mr. and Mrs. Lionel Decoeur (nee Suzanne Beauchamp) at the Bonnie Glen. Orchestra, The Arrivals. Lunch and refreshments.

You are invited to a
25th
Wedding Anniversary
in honor of
ARCHIE J. and THERESA
McDONALD
Friday, August 24th
at 9 p.m.
BONNIE GLEN
Sylvester MacDonald and his
Clansmen
Lunch and Refreshments
Wedding Mass at St. Raphael's
8 p.m.

SUNDAY SUPPERS DISCONTINUED UNTIL LATER DATE IN FALL

2—Births

SLOAN—To Gary and Helen (O'Farrell) a daughter Lisa Letitua 6 lbs. 5 oz. at Winchester District Hospital on Wednesday, August 8th, 1973, a sister for Sherry.

JOLY—Mr. and Mrs. Rene Joly (nee Cecile Rochon) are happy to announce the arrival of their son Luc, 6 lbs. 11 oz. at Lachine General Hospital on August 1, 1973. A brother for Alain.

CURRIER—To Mr. and Mrs. Robert Currier (nee Lynice McDonell) at Cornwall General Hospital, on Wednesday, July 25th, 1973, a daughter, Stacy Leigh.

McDONALD—Mr. and Mrs. Duncan A. McDonald (nee Fern O'Connor), are happy to announce the arrival of their daughter Sherry, weighing 7 lbs. 14 oz. at Hotel Dieu Hospital on July 28, 1973.

URBAIN—To Mr. and Mrs. Raymond Urbain (nee Bernadette Lalonde of Apple Hill), Laval, Que., are proud to announce the birth of their son on August the 11th, 1973 in St. Michel Hospital, a brother for Sonya.

7—Card of Thanks

CHISHOLM—Our sincere thanks to everyone who contributed to the success of our mixed party held in Dalhousie. Special thanks to the organizers.
—Bernie and Lorna Chisholm. 33-1p

McDONALD—My sincere thanks to friends and relatives for visits, cards and gifts while I was a patient in Hotel Dieu Hospital. Special thanks to Dr. Conway and the nursing staff of 2nd floor south.
—Mrs. Angus D. A. MacDonald, Green Valley. 33-1c

McDONALD—I wish to express my sincere thanks to all my relatives and friends for their many acts of kindness during my four-weeks stay in Glengarry Memorial Hospital. Special thanks to the Daughters of Isabella, Dr. Roman, nurses and staff.
—Rose McDonald,
Alexandria. 33-1c

MacLEOD—We wish to express our sincere appreciation to all our relatives, friends and neighbors who assisted in making our 40th wedding anniversary such an enjoyable and memorable occasion.
—Ian and Grace MacLeod,
Dunvegan, Ontario. 23-1p

7—Card of Thanks (Continued)

RENAUD—Sincere thanks to friends, neighbors and relatives for the many acts of kindness at the time of the death of our brother Joseph Albert Renaud.
—George, Eldred and Lloyd Renaud. 33-1p

THEORET-MAHEU—We wish to thank everyone who attended the mixed party in our honor. Special thanks to the organizers.
—Marilyn Andre. 33-1p

8—In Memoriam

BOURGET—In sad and loving memory of a dear husband, father and grandfather, Vernon Bourget, who passed away so suddenly August 20th, 1972.
Today recalls the memory
Of a loved one gone to rest,
And those who think of him today
Are those who loved him best.
The flowers we lay upon his grave
May wither and decay
But the love we have for him
Will never fade away.
—Wife Rita and family,
Alexandria. 33-1p

9—Personal

THE school jackets for GDHS are in and can be picked up at the school on Saturdays from 1 to 4 p.m. 33-1c

I, Maurice Lefebvre, Glen Robertson, hereby advise that I shall no longer be responsible for any debts contracted by my wife, Simone Lefebvre or anyone else. 33-3c

NOTICE—I will not be responsible for any debts contracted by my wife. Henri Couture, Bainsville, Ont. 32-1c

FOR Saw Filing Service call William Chisholm, Maxville, 527-5703. 31-6p

GLEN Guns, Peter St., Maxville, for the best in rifles, shotguns, revolvers, pistols, scopes, mounts, accessories. We buy old or antique guns or pistols. Tel. 527-2153. 20-tf

WE pick up and pay for dead and disabled horses and cows. Tel. 874-2308, John D. McMeekin, Dalkeith, licence No. 174-C-69. 1-tf

PERMANENT hair removal by trained specialist, Studio Pauline Electrolysis. Private location, 2 miles north of Alexandria, Highway 34. Free consultation, Tel. for appointment and information, 525-1104 or 525-2296. Mrs. Pauline Slater. 40-tf

ESKIMO
SOFT DRINKS
Former Customers and
New Customers please call
525-3232
for Home Delivery Service 32-2c

Attention Farmers!
Yes you receive the best prices
For your sick, crippled and dead animals, at our new plant presently in operation in St. Albert
MACHABEE ANIMAL FOOD LTD.
St. Albert, Ontario
24-hour service—7 days per week
We do not use collector agents
Permit No. 242-RP-71 receiving
330-C-71 Collection
TEL. COLLECT
CRYSLER 613-987-2818 34-tf

NIELSEN'S LANDSCAPING and GARDENING
Clean Ups, Removal, Patio, Hedges
Tree Cuttings, Lawn Service, etc.
NIELS NIELSEN
RR2 Alexandria Tel. 525-3209 16-tf

ALEXANDRIA
DRIVING SCHOOL
BILINGUAL
Car for rent to take drivers test
For information or appointment
Call 525-1269
G. J. Imbeault, Prop. 14-tf

LAFRAMBOISE
AIR CONDITIONING
AND
REFRIGERATION
Complete Sales, Service
and Installation
Cornwall 933-6664 22-tf

10—Lost — Found

REWARD offered for the whereabouts of a German Shepherd female puppy 3 mos. old, tan with black streaks on back, approx. 30 lbs., might answer to name of Tassy, lost Friday, Aug. 3, from RR2 Alexandria, Tel. 525-3101, call after 6 p.m. Robert Van Heyningen. 32-2c

12—Articles for Sale

AWNING for sale, 22 ft. long, 8 ft. wide. Tel. 525-3698. 33-1c

CRANE pressure pump complete, with motor used only six months. Also 30 gal. water tank to go with same. Complete, sale price $150. 931-1404. 33-2p

ANTIQUE beds, single, one double bed, manual lawn mower, 2 double hot plates, one chrome and one white enamel, one rotisserie boiler, chrome 4-burner electric range, vacuum cleaner, night table, end table, round kitchen table and four chairs, small square kitchen table. Contact G. Hansen, Glen Norman, 525-1479. 34-1c

SET of dishes, 53 pieces, also another of the bride's coat and dress lace set, size 16, also double snowmobile trailer. Tel. 525-3982, 33-1c

16 ft. fibreglass boat, like new. Tel. 525-1100. 33-1c

2 8-ft. awnings, orange in color, $15 each. Tel. 525-2413. 33-2c

FOR sale, boy's bicycle in good condition. Price $40. Tel. 525-2772. 33-1p

2 lawn tables, heavy duty electric stove, and 3 antique trunks, R. McDougall. Tel. 525-1748. 33-1c

12—Articles for Sale (Continued)

ELECTRIC stove 220, tricycle, dresser, 2 three-quarter beds, single continental bed and living room set, all in perfect condition. Tel. 525-3303. 33-2c

MATCHING sofa bed and chair, $35. Tel. 525-1515. 33-1c

EXCELLENT condition, large Moffat stove featuring roastmeter, rotisserie, meat thermometer, Hi-Lo matic rack panel and oven lights. Tel. 525-1358, Jean Marc Lefebvre. 33-1c

25 bathtubs, 5 ft. long, assorted colors, minor defects, $25 each. Tel. 514-269-2805 or 347-2744. 33-2c

FOR sale, a family size tent, bedroom 12'x9', kitchen 6'x9'. Tel. 525-2061. 32-2c

FOR sale, 2,000 ft. used lumber, mostly dressed boards and 800 ft. used insul brick siding. Gordon Munro, Maxville. 31-3c

FOR sale cedar poles different lengths. W. J. McDonald, St. Andrews. Tel. 932-2735. 28-tf

14—Autos for Sale

FOR sale Dodge Demon, 1971, for information call 525-3340 after 6 p.m. 33-1c

1972 Yamaha 80 in very good condition. Tel. 347-2863. 33-2p

1964 Cortina, fair condition, also 1972 Fisher cartop boat. Tel. 525-3038. 33-1c

1968 Dodge truck, power steering, new motor, body in new condition, can be used for general transport or for transportation of livestock. Tel. Huntingdon, Que. 264-5004. 33-2c

14 ft. stake and rack body. Call Glengarry Transport, Andy Lefebvre, 525-1433. 33-1c

MOTORCYCLE 1972 Norton Commando 4,300 miles, excellent running order, windshield, carrier and mirrors, bargain, $1,000. Tel. Vankleek Hill, 678-2625. 33-2c

FOR sale 1966 Chev. Belair 4 door, motor 327 in good condition. Tel. 874-2268. 32-2c

FOR sale 1965 GMC truck, 2 tons with box. Contact Raymond Campeau, Green Valley, Ont., 525-1701. 32-2p

MID summer sell-a-bration till August 20th. Most dealers put on a fantastic sale at the end of the season. Not us. We offer our customers a special discount, and the camping season is just starting. Business hours Mon.-Fri., 8 a.m. till 9 p.m.; Sat. 8-5; Sun. 12-5. Visit Murray's Trailer Sales Highway 2 West Cornwall. Your authorized dealer for: Master Coach (Daulphine), Prowler, Traveliner, Play Cat, Lionel and Merit Truck Campers. 32-3c

15—Farm, Garden Produce

100 cedar poles, 24 ft. long, plus 18 roles of used crib wire. Contact Robert D. Roy, Bainsville, 347-3034. 32-3c

ABOUT 50 acres standing hay, bargain, name your price. Apply Ken Allen on County Road, one mile east of Dunvegan, Tel. 527-5416. 32-2p

CORN on the cob, Tel. after 4 p.m., Paul E. Campeau, North Lancaster, 347-3312. 32-4c

STANDING hay on 50 acres, $70 flat rate. Weekends Tel. 525-1455. 32-2c

60 acres of standing hay, contact Everett Nixon, RR1 Dalkeith. Tel. 525-2843. Best offer. 24-tf

16—Poultry Livestock

7 sheep for sale, one Ford tractor. H. Theoret, Moose Creek, 538-2326. 33-2c

FOR sale, pigeons for sale. Tel. Robert Lalonde, 525-1044. 33-2p

FOR sale, 20 Ayrshire heifers, mostly grades, 2 just fresh, remainder to freshen between now and December, Malcolm N. Grant, Alexandria, 525-1317. 33-2p

FOR sale, horses. E. Taylor, Greenfield. 33-2c

WANTED to buy, first calf heifers, close springing or just freshened, Ayrshire preferred. Tel. 527-5419. 34-1p

17 month old Polled Hereford, registered bull. 1-613-678-5292. 32-2c

FOR sale, 2 riding horses, Tel. 525-1288. 322-2p

FOR sale standard bred mare 4 years old registered. Tel. 527-4572. 32-2c

DUCKS for sale, Tel. 538-2541, Dale Bradley, RR1 Maxville, Ont. 32-2p

HORSE shoeing and trimming. Mel Craig, Avonmore. Tel. 1-346-5570. 31-4p

WANTED TO BUY
Springers,
Holstein Heifers, all ages,
also Beef.
MANSEL HAY
Dalkeith 874-2597 31-tf

WANTED Holstein heifers, all ages, John P. McDonell. Tel. 525-3373. 30-tf

NOTICE
Get the best price for your SPRINGERS or FRESH MILK COWS
Sell Them At
GLENGARRY COMMISSION AUCTION
LANCASTER
EVERY MONDAY AT 2.30
Tel. 347-2421 — 931-1307 5-tf

19—Pets for Sale

THREE Border Collie pups to give away. Tel. 347-2612 after 6 p.m. 33-2c

19—Pets for Sale

SEVEN 6-week old pups to give away, part Collie and part German Shepherd, Gilbert Sabourin, Maxville, 538-2532. 33-2c

LHASA Apso, miniature Schnauzer, Old English sheep dog, Boxer, West Highland White Terrier, Collie and Doberman Pinscher. Contact Prieur Kennels Reg'd., South Lancaster. Tel. 347-3420. 5-tf

20—Farm Machinery

9" silage pipes including hand and distributor pipes for 35 ft. silo. Tel. 347-2319. 33-2c

1952 Ford tractor in good running order and Ford plow, 2 furrows, Esdrias Gauthier, St. Bernardin. 33-2c

FOR sale, Patz damaged manure stacker, ideal for cattle feeder; also old lumber, boards and beams. Apply Gilles Aube, Maxville, 527-5426. 33-1c

JOHN Deere No. 40 tractor, with 3-pt. hitch, hydraulic 2 furrow plow; Massey Ferguson 3 pt. hitch disc plow; Pioneer chain saw, and ½ ton farm truck, Norman Edwards, Vankleek Hill, Tel. evenings 678-5081. 33-1c

LAJOIE stable cleaner like new, used 8 months, 60 ft. chute, also 18 8-gal. milk cans, Surge milking machine. Tel. 347-2584. 33-4c

FOR sale, used Dion stable cleaner with 230 ft. chain. W. Akkermans, Tel. 527-5336. 33-2p

ONE Papec harvester powered by 4 cyl. gas engine, complete with corn head, grass head and hay pick-up. Call Gilbert Sabourin, Maxville, 538-2532. 33-2c

RIBSTONE silos. If you are interested in a silo, this silo is constructed overlap concreted staves reinforced with steel. Only Ribstone joints are cemented inside and outside. Heavy galvanizing, ⅝ steel rods, 11/16 thread. Built with or without foundation. Agent for Butler Silage Distributors. For more information and free estimates call Leo Lauzon. Tel. Alexandria 525-1937, after 6 p.m. 20-tf

21—Real Estate

SAUVE
REAL ESTATE LIMITED
(REALTORS)
39 MAIN ST. NORTH
ALEXANDRIA
613-525-2940

COMBINED restaurant, store, ideal for a barber, plus a separate modern clean home, in a village, lot 90x190, two septic systems, drilled well, owner retiring, price in low thirties, may be a profitable family business.
50 ACRE farm, half a mile east of Alexandria on paved road, 6 acre frontage, two storey home with new forced air oil furnace, bathroom, also a new 2 car garage, all for $20,000, has future possibilities.
GROCERY store on Main Street, Alexandria, centre town, interesting turnover, can be yours for a small investment.
DUNVEGAN Village store and spacy modern living quarters, very large clientele area, perfect for an industrious family, price market and includes all stock and equipment.
VANKLEEK HILL, neat two storey brick home on Bertha St., all conveniences are in home, ready to move in soon as owner is moving to a Maxville farm, price only $17,500 and can be bought with $2,000 down payment.
WATERFRONT home on Lake St. Francis, live like a king now, don't wait for retirement, travel to work from this fine brick home with fireplace, large lot landscaped, 101 feet frontage.
VILLAGE home, at Glen Norman, all conveniences, drilled well, approved septic system, one acre land, priced economical at $12,500. Call now before it's sold.
NOTE: If you require any type of property, please call us, because not all the properties are advertised. We have many others to offer you.

BROKERS
Adelard Sauve 525-2940
Maurice Sauve 525-2940

ON DUTY REPRESENTATIVES
Lionel Glaude Lanc. 347-3029
Paul Emile Levert Alex. 525-3971
Rolland Glaude Corn. 933-8196
Germain Glaude Lanc. 347-2586
Fernand Bonin,
St. Anne de Prescott 674-5728
Guy Bonin St. Anne Pres. 674-5248
Fernand Glaude. Corn. 933-4498
Andre Menard, Gr. Valley 525-3307

J. P. TOUCHETTE
613-525-2417
COTTAGES
FROM $9,500 to $49,000. Some year round homes with fireplaces, on choice riverside lots. Call for appointment.

ALEXANDRIA
12 unit motel, excellent year round volume, will accept home or farm as trade-in.

5 bedroom home on Dominion St. plus 2 bedroom deluxe apartment in basement, fully finished. Only one of its kind in Alexandria.

3 apartment revenue property with large lot on Main Street, South. Excellent financing or exchange.

RIVERSIDE LOTS
CHOICE variety at Bainsville on 26 acre estate. 1 2-acre lot at South Lancaster, nicest location on St. Lawrence River.

A year round residence near Lancaster overlooking Glengarry Park. 4 bedrooms. Immediate possession. Small down payment.

ST. ISIDORE
GENERAL STORE or could be auto parts, will accept farm as trade-in.

PHONE
J. P. TOUCHETTE
613-525-2417
80 Main St. North, Alexandria 23-tf

21—Real Estate (Continued)

THINKING OF BUYING, SELLING or TRADING
NOW OR IN THE NEAR FUTURE?
CALL
R VANDER HAEGHE
REAL ESTATE & MORTGAGE BROKER
145 Main St. South, Alexandria
613-525-1642

ALEXANDRIA
NEW BUNGALOW CENTRALLY LOCATED, has 3 bedrooms, wall to wall carpeting, fireplace, and a finished basement, price $23,000 down payment, $5,000.

ON KENYON ST IN THE HEART OF TOWN, 2 storey 4 bedroom home with central heating, price $12,600, financing available.

HIGHWAY 34, 4 MILES SOUTH OF TOWN, beautiful 16 acre treed lot on high land, reasonably priced, financing available.

TRAIN LOVERS, close to a railway there is an attractive building site, it is 1 acre in size, partially treed, and it has a well. It is located 5 miles from town and is only $1,400.

GLEN ROBERTSON
$9,500 buys a beautifully landscaped ¾ acre lot, a 3 bedroom home with almost new plumbing and wiring, a small shed and a barn.

ON HILLTOP, BEAUTIFUL BUILDING SITE has 174 feet frontage by 174 feet deep, price $1,500, financing available.

WESTLEY'S POINT
COTTAGE WITH ALL FURNITURE, a good DOUBLE BOAT HOUSE on Westley's Creek, and a late model fiberglass BOAT with a 60 H.P. MOTOR, price $9,000, financing available.

ST. RAPHAEL'S AREA
130 ACRES OF ROLLING LAND with home, barn and other buildings on hilltop, price $26,500, financing available.

DALKEITH AREA
ON A PAVED ROAD, 140 ACRES, a beautiful building site, a well and a small stable, price $15,500, financing available.

E. Vaillancourt
REAL ESTATE BROKER
ALEXANDRIA, ONT. 525-3641

AVONMORE area, 100 acre farm, 40 tillable, 30 pasture, 30 bush, good water supply, outbuildings. House trailer and 5 bedroom repairable and unaltered limestone home. Ideal for a buyer wanting an original stone home and prepared to make the required repairs. Total $26,500. Terms.

ALEXANDRIA 7 year old 3 bedroom brick bungalow with attached carport, finished rec room and forced air heating. Low 6¾% mortgage can be assumed. Reasonably priced. Possession to be arranged.

LANCASTER VILLAGE, 3 bedroom brick bungalow with modern conveniences in need of minor repairs and alterations. Large lot. Low priced for quick sale.

ALEXANDRIA area, 25 treed acres on rolling land. Immediate deed. Only $3,500.

INQUIRIES on the above or any other of our fine listings please contact any of the following representatives.

Richard Vaillancourt	525-3419
Jean Menard	525-2769
Raymond Legault	525-1165
Eldege Vaillancourt	525-3641
Leonard MacLachlan	347-2026

WILFRED AMELL
REAL ESTATE BROKER
932-1611
WE'VE EXPANDED
Our offices to serve you better, will you let us help you with your Real Estate needs Ask for Verna Rousseau, Jules Trudel or Simon Villeneuve.

MARTINTOWN area, operating beef farm, 200 acres with comfortable 3 bedroom home, new pole barn plus extra out buildings, good water supply, asking $27,000, bare with $5,000 down, balance at 8%. MLS.

90 acre home site, mostly workland fronting on Raisin River, large barn and implement shed, MLS.

WILFRED AMELL, Real Estate Broker, St. Andrews Rd., St. Andrews West. Call 932-1611, anytime.

MOOSE CREEK. Reasonably priced small grocery with residence, terms available, M.L.S. Details by appointments only. 32-tf

22—Farms for Sale or to Let

6 acre farm with brick house and barn, one mile from village. H. Theoret, Moose Creek, 538-2326. 33-2c

FARM for sale, 145 acres of good land, good buildings, Esdrias Gauthier, St. Bernardin. 33-3c

26—Lots for Sale

FOR sale a lot with 89½ ft. frontage on Clement St. Apply at Lauzon's Store, 57 Kenyon St. W, or at 81 Catherine St. 23-tf

24—Houses for Sale or Rent

TO rent, 4 bedroom house with oil furnace on St. George St. East. Available Sept. 1st. Tel. 525-1111. 33-1c

HOUSE for sale, 9 rooms, village Glen Robertson, garage, well and garden, could be seen Aug. 18th or 19th or for appointment call 514-489-4643. 33-1c

PROPERTY for sale, 12 miles north east of Cornwall. Large lot 425 by 100 with a modern 4 bedroom two storey house and a two bedroom bungalow, both houses new siding, and large cement block building with refrigeration equipment. Priced reasonable. Apply to Mrs. Raymond Beaudette, 2079 Seafare Drive, Oakville, Ont., Tel. 827-4026 or Martintown 528-4256. 3333-2c

HOUSE for sale, 2 storey, 4 bedrooms, complete bath downstairs. Toilet upstairs, lot 42x83 in Alexandria. Tel. 525-2548 or apply at 48 Clement St. 33-2c

LOVELY country home must be sold, has to be seen to be appreciated, 4 large bedrooms, modern kitchen, 4 piece bathroom, large dining and living room, aluminum and stone siding, greenhouse 25'x 50', gardens, lawns, on lot approx. 314'x206' on Highway 138, 3 miles north of Highway 43 and 14 miles north of Cornwall, approx. 45 miles from Ottawa. Owner, Maxville 527-5726. 33-1c

FOR sale, house on Gauthier St. and lots on Main Street South. Immediate possession, Martin Clement, Tel. 525-3378. 32-tf

FOR sale house on Dominion St. Possession Aug. 20th. Martin Clement, Tel. 525-3378. 32-tf

FOR sale cottage in South Lancaster. Immediate possession. Martin Clement, Tel. 525-3378. 32-tf

FOR rent, 4 bedroom house ½ mile west of Glen Robertson, with all conveniences. Tel. 874-2048. 32-2p

40 ACRES land in Cardinal with summer cottage, 1 mile north of Highway 401 on paved road, partly treed. Price $8,000 or best offer, with $3,000 down. Owner G. Hansen, Glen Norman. Tel. 525-1479. 31-1p

31—Wanted — Miscellaneous

LAKE front property wanted. Large acreage with at least one mile of shoreline. Must have good fishing. Send details to J. Jones, Box 852, Station K, Toronto, Ontario. 32--WM

WANTED used and antique furniture any kind also carnival dishes, Miss Jeanne Borris, RR3 Vankleek Hill. Tel. 874-2725. 32-2p

WANTED, complete used household furniture and antiques, dining room sets, brass beds and and other used items. Tel. 525-1738. Marcoux's Furniture. 38-tf

33—Apartments, Flats To Let

3 bedroom apt to let, Tel. 525-2980. 33-2c

HEATED 3 bedroom apartment, available September 1st at 103 Bishop N. Contact Paul Poirier, 525-1433. 33-1c

ONE bedroom apartment, heated, available now. Tel. 525-1568. 33-1c

ONE new 2 bedroom apt. available immediately, one 2 bedroom apt. available Sept. 1st. Call Raymond Ouellette, Tel. 525-2711. 31-2c

FOR rent, modern bachelor apartment furnished or unfurnished, available immediately. Tel. 525-1330 or 525-2462 evening. 30-tf

35—Rooms — Boarders

FURNISHED room to rent on Mill Square, Alexandria. Elderly lady preferred. Available immediately. Tel. Cornwall collect 932-7680. 28-tf

WANTED roomer. Tel. 525-2516. 27-tf

39—Help Wtd., Male, Female

HOUSEWIVES required two or three days a week as waitresses or cashiers. Own transportation required, 1867 Restaurant, Bainsville 347-2694. 33-4c

SELL real estate. Are you willing to work hard for a few years to establish yourself in a good paying position? Sales experience helpful but not essential. Top commissions paid from the start, become qualified while in your present position. Excellent opportunity to grow with a young employee minded firm. 932-1611, Wilfred Amell Realtor. 33-2c

HOUSEKEEPER wanted to assume household responsibilities and to look after an 8 year old child. Live in with all facilities may be provided if so desired. Please call 525-2433 after 6 p.m. 33-1c

AVON calling on TV. Avon calling in your neighborhood It can be you. Call H. Wood, 1107 Princess St., Cornwall, Ont., Tel. 932-2511. 33-1c

RELIABLE housekeeper and baby sitter required in Apple Hill, to start in September. Must furnish references, Yvonne Besner, 528-4398. 33-1c

SERVICE attendant required by Frostad Shell Service Centre on 401 at Ontario-Quebec border. Permanent employment, some mechanical experience an asset, age no barrier. Tel. 347-3568. 32-4c

BUSY Bees, required for dish washers, cleaners, cooks and waitresses. Full and part time, own transportation required. 1867 Restaurant, 401 Highway, Bainsville. 347-2694. 32-4c

HOUSEKEEPER wanted. Live in, start Aug. 27 or Sept. 1, care for 3 year old boy, own room, bath, TV, salary plus room and board. Tel. collect between 3.30 and 6.30. Mrs. R. Ackland, 8 Glendenning Drive, Ottawa, 613-828-7938. 32-4c

THE STORMONT, DUNDAS and GLENGARRY COUNTY BOARD OF EDUCATION
requires for August 27, 1973
PRINCIPALS' SECRETARY
for
VINCENT MASSEY P.S.
EAMER'S CORNERS P.S.
SIR JOHN JOHNSON P.S.
This is an itinerant position, and the successful applicant will be expected to serve in each school on a regular schedule for the 10 months of the school year.
Mileage will be paid.
Salary range, $4,333 to $5,500 for experienced secretary.
Applications will be received by:
A. E. KELLEY,
Superintendent, Personnel, Stormont, Dundas and Glengarry, County Board of Education.
305 Baldwin Ave.,
Cornwall, Ontario. 33-1c

FANTASTIC OPPORTUNITY!
GOOD INCOME!
WHAT IS IT?
Ter-O-Sno is looking for a partner to open a franchise in your area.
Ter-O-Sno Ltd., a company which has a complete line of recreational vehicles and outdoor sporting items, is looking for a dedicated, enthusiastic individual who would be interested in:
Investing from $10,000 to $25,000
Working as a partner and store manager with a good annual income.
Following a proven marketing system.
For complete information, call George Hunter (514)341-3390 or write
TER-O-SNO LTD.
P.O. Box 506
Montreal 379
Quebec, Canada. 32-3c

40—Employment Wanted

EMPLOYMENT wanted, will keep children in my home 5 days a week. Tel. 525-2123. 333-2p

FOR your custom combining call Ernie Sauer, RR1 Alexandria, Tel. 525-2413. 33-3c

WILL do barn spraying and steeplejack work. R. Milmine, R2 Green Valley, 525-1170. 33-tf

WILL do painting, decorating and carpentering work, L. Hutt, RR2 Alexandria, Tel. 525-3329. 32-4c

UP TO $10,000 HOMEOWNER'S LOAN
Immediate cash available for second mortgages. Borrow up to $10,000 on the equity in your home. No bonus. No pre-payment penalties. HOUSEHOLD REALTY Corporation Limited, Household Finance Corporation of Canada. See your phone book for an HFC office near you. 30-11c

NOTICE TO CREDITORS
IN THE MATTER OF THE ESTATE OF MILES ROZON, LATE OF THE TOWNSHIP OF KENYON, COUNTY OF GLENGARRY, RETIRED FARMER, DECEASED.
TAKE NOTICE that all persons having claims against the estate of Miles Rozon, retired farmer, deceased, who died on or about May 27, 1973, are hereby required to send full particulars of their claims to the undersigned solicitors, on or before the 18th day of August 1973, after which date the estate will be distributed having regard only to the claims of which notice shall then have been received.
Dated at Alexandria, Ontario, this 19th day of July, 1973.
MACDONALD & AUBRY,
Box 1000,
Alexandria, Ontario,
K0C 1A0
Solicitors for the Estate 30-3c

NOTICE TO CREDITORS
IN THE MATTER OF THE ESTATE OF RODERICK ALEXANDER McCUAIG, LATE OF THE VILLAGE OF LANCASTER, IN THE COUNTY OF GLENGARRY, RETIRED FARMER, DECEASED.
TAKE NOTICE that all persons having claims against the estate of Roderick Alexander McCuaig, widower, deceased, who died on or about June 10th 1973, are hereby required to send full particulars of their claims to the undersigned solicitors, on or before the 11th day of August 1973, after which date the estate will be distributed having regard only to the claims of which notice shall then have been received.
Dated at Alexandria, Ontario, this 11th day of July, 1973.
MACDONALD & AUBRY,
Box 1000,
Alexandria, Ontario,
K0C 1A0
Solicitors for the Executors 30-3c

NOTICE TO CREDITORS
IN THE MATTER OF THE ESTATE OF HUBERT CONTANT LATE OF THE TOWN OF ALEXANDRIA, IN THE COUNTY OF GLENGARRY, HOTEL MANAGER, DECEASED.
TAKE NOTICE that all persons having claims against the estate of Hubert Contant who died on or about June 4, 1973, are hereby required to send full particulars of their claims to the undersigned solicitors, on or before the 16th day of August 1973, after which date the estate will be distributed having regard only to the claims of which notice shall then have been received.
Dated at Alexandria, Ontario, the 16th day of July, 1973.
MACDONALD & AUBRY,
Barristers,
Box 1000,
Alexandria, Ontario,
K0C 1A0
Solicitors for the Executrix 30-3c