Glengarry running out beer and Quebec so close

by Phil Rutherford

Glengarry is running out of beer.

Like the rest of the province, the county has been left all but dry of suds as a result of the lockout of employees at three major breweries, now entering its third week.

Even existing stocks of beer sitting cold in Brewers Retail stores are left untouched, with their handlers on the picket lines with the brewery workers.

Most of Glengarry's hotels will be out of beer in a matter of days. A few of them may have to close their doors temporarily. Most will have to layoff staff. One or two owners could be forced out of business.

Just minutes away in neighboring Quebec there are plentiful stocks of cold beer on hand. Border area taverns are already enjoying increased sales. Individuals are making the short drive to buy their own home supplies, despite the fact that they may be breaking the law.

It's not so simple for tavern keepers in Ontario, however. They risk losing their licenses and a maximum $10,000 fine or one year in jail if they are caught selling beer that has not been purchased under the authority of the Liquor Control Board of Ontario.

And it's all too easy to get caught. Quebec beers, even familiar Ontario brands, have different labels indicating they are brewed and sold outside this province.

The province is planning to import about 40,000 cases of beer a day from the United States, starting later this week, but that's far short of the 225,000 cases daily consumed before the shutdown. Local hotel operators have been told about 500 cases of American beer will be available for Alexandria later this week.

They don't know what the price will be, however. With current exchange rates, the U.S. brands are expected to be substantially more expensive and some tavern keepers are concerned their patrons may not be willing to pay a premium price for an "inferior" product.

In any event, 500 cases can't meet the town's normal demand.

SOLD OUT!

Atlantic Hotel manager Dwayne Macdonell told The News Tuesday his bar's beer stock was all but depleted and he expected to be sold out later that day. The hotel's last beer order was supposed to arrive the day the lockout began. Restaurants had received their weekly orders the previous day.

Mr. Macdonell said he would likely try to get out of commitments made with expensive entertainment groups for the coming weeks and he may have to look at laying off weekend staff.

Beyond that, the hotel's owners will simply wait for further developments. The shutdown is a serious blow to the established business, said Mr. Macdonell.

Charlie McDonald, owner of the King George Hotel in Maxville, said he was expecting to be out of beer by the end of the week. By Tuesday he had six brands left and was hoping to make it to the weekend.

He said he didn't know what he would do once the stock was gone. "We don't have a lot of liquor drinkers."

He did say he would purchase some American beer when it became available through the liquor store, but he was worried a premium price would weaken sales.

"I can't understand it," said Mr. McDonald. "It's supposed to be a free country, but we can't go 20 miles to get beer."

In Apple Hill, King Edward Hotel owner Edgar Goulet said he was down to "a few bottles" and would likely be sold out in "two or three days."

"How come they (LCBO) are buying American beer in lieu of Canadian?" he asked. "There's plenty of beer in New Brunswick, Quebec and Manitoba and we

(Continued on Page 2)

The Glengarry News

VOL. 95 NO. 11 ALEXANDRIA, ONTARIO, WEDNESDAY, MARCH 13, 1985 SINGLE COPY 35¢

Filming begins on Alexandria showcase

by Bruce Hayes

Sometime this fall the town of Alexandria will be the centre of attention on Ottawa area television sets.

The town has been selected to be one of 13 episodes in a television series called Sketches of Our Town. The shows, done by Conservision, an independent production house based near Toronto, will be 24 minutes in length and the entire series has been purchased by Ottawa's CJOH television for broadcast sometime this fall.

Conservision's president, and the series producer, Conrad Beaubien, was in Alexandria with a camera crew on Monday and Tuesday for the first of three filming visits.

Mr. Beaubien, who originally came up with the idea for the series 2½ years ago, said the shows will focus on the history and the people of the communities.

"Simply put, the fabric of our society is woven with the gentle fibre of the stories of these small communities," Mr. Beaubien said. "The stories of this country are told through its small towns and villages. Primarily the series is a cultural and historical look at the community, the story of the community and its roots. It's a way of letting people know who these people are and what goes on in a small town."

Each episode in the series will have a different theme. Not surprisingly, the theme for Alexandria will be the Highland Scots and how the two cultures, Scottish and French, have grown up together.

The project has the full backing of the Alexandria and District Chamber of Commerce and its president says the show can only help the town.

"It can only be beneficial for the town," said Pierre Aubry. "It's going to make us better known and it will show Alexandria and Glengarry on Ontario television."

In addition to the increased exposure, Mr. Aubry said the program could translate into more tourist dollars for Alexandria.

"Anyone who comes to Cornwall or Upper Canada Village, may be tempted to come here and look at the area," he said. "Anyone thinking of moving here will find it a pleasant place to live."

Mr. Beaubien said he tries to get to know each community he films in, and he does that by letting local people tell their own story.

"I give them a stage for 24 minutes in which to tell their story," he said. "I always ask for local input."

What made Alexandria and the area stand out, he said, is the richness of the area's history, a fact either ignored or overlooked

"This area represents the earliest settled part of our province," he said, "and that tends to be overlooked elsewhere. I'm trying to capture the story of the Highland Scots and the evolution of the area."

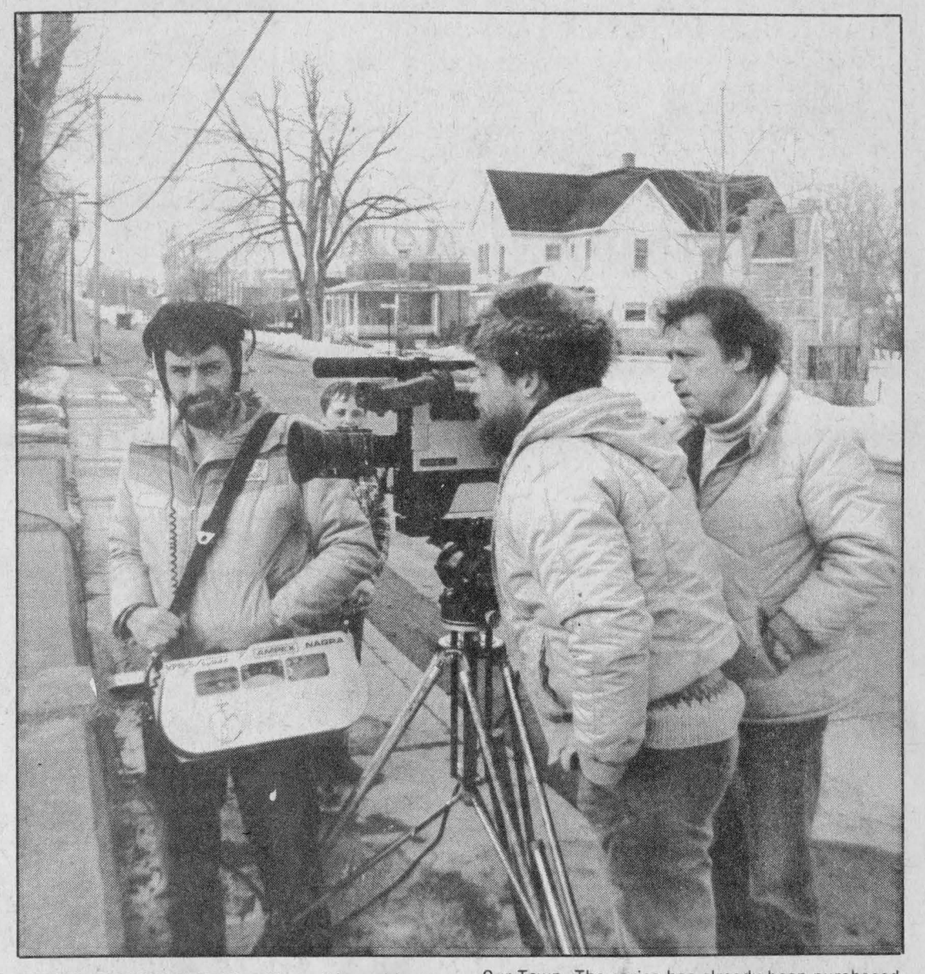

HERE'S LOOKING AT YOU—Alexandria residents will get a chance to see themselves on television this fall. A Toronto based production company, Conservision, was in town on Monday and Tuesday laying the groundwork for a series Sketches of Our Town. The series has already been purchased by CJOH television in Ottawa. Director Conrad Beaubien checks a camera angle as cameraman Daniel Arzrouni and sound-tape man Eric Posner look on.

Hospital can live with government restraint

There will be no cutbacks in services at Glengarry Memorial Hospital due to an unexpectedly low increase in the provincial grant level, "but things will be tighter and more difficult," Hospital Administrator James (Jerry) Adams said Monday.

Health Minister Allan Pope announced late last week the Ontario government's grants to the province's 242 hospitals would increase only 3.6 per cent, slightly less than the current inflation rate of 3.7 per cent.

The Ontario Hospital Association previously stated an increase of at least 6.8 per cent was needed, just to maintain hospital services at current levels.

The ministry initially announced a 6.7 per cent increase, but much of this will be spent on construction of four new hospitals in Toronto and Owen Sound and to fund new programs in some hospitals.

The ministry is increasing its funding by $260 million, to a new total of $4.2 billion.

In Alexandria, however, the funding limits will not result in cutbacks in staff or services.

Glengarry Memorial benefits from a variety of fundraising activities most other hospitals may not enjoy, explained Mr. Adams. The hospital rents out facilities to health-related services and cost-cutting measures from previous years are helping keep the budget down, he added.

The administrator said he expects this year's salary increases for hospital staff will not exceed three per cent. Salaries have been held back by government restraint programs for some time, while private enterprise has not, he said, but the staff is still well paid.

"Ironically, our biggest cost increases are all governmental," said Mr. Adams. For example, Workmen's Compensation premiums have been increased 15 per cent, the Canada Pension Plan is up 10.6 per cent, and Unemployment Insurance premiums have climbed 12.9 per cent.

The overall budget for Glengarry Memorial is expected to climb between $90,000 and $100,000 this year, said Mr. Adams. This amounts to about three per cent.

"I can understand the situation," added Mr. Adams. "Sometime, somewhere, it (spending increases) has got to stop."

While the administrator is confident his hospital can live within the provincial guidelines and operate in the black for another year, he feels there will have to be more money eventually. "It can't go on forever."

"This is showing the line the government is going to be taking," SD&G MPP Noble Villeneuve said Tuesday. "We have cautioned the civil service to keep their salary expectations to a maximum of three per cent. We're trying to keep a shade under the inflation rate. We're trying to reduce an ever increasing budget deficit. That's the aim of the exercise."

The provincial government must devote 11 per cent of its budget to servicing debt. The federal government is still worse off, with nearly a third of the budget devoted to interest payments.

"We're caught in a dilemna," said Mr. Villeneuve, who was recently appointed parliamentary assistant to the minister of health.

"We have to pass the whole thing down the line. The government will give all the assistance possible to help hospitals live within the increase."

The ministry will only consider additional funding for "emergency" expenditures.

Businessman critical of load restrictions

DALKEITH — The coming of spring means melting snow, warming temperatures and the return of robins. But for one Dalkeith businessman the period between March and May is just one big expensive headache.

For Ed Colden, President and Manager at Ken MacLennan Saw Mill Limited, the half-load restrictions placed on county roads around this time of year are nothing more than "an outdated law."

The saw mill, which employs between 23 and 25 workers, ships most of its products in heavy, multi-axled trucks. The half-load restrictions, which come on in March and can last until May, mean the trucks leaving the yard are leaving with less than a full load and that costs money. Mr. Colden says he figures it will cost him "thousands of dollars" to abide by the law.

"It happens every year," he said. "It was a good law years ago when the roads were full of mud but it's outdated now."

Originally the law meant that carriers would literally have to carry half their normal load, but a couple of years ago that was changed and the new limit is set at five tons per truck axle.

"But that includes the weight of the truck," Mr. Colden says. "We haul awful big loads and some of our trucks weigh seven, eight or nine tons."

SD&G County Engineer Don McDonald said the restrictions are imposed at this time of year "to save roads during the time when they are the weakest."

When spring arrives, the asphalt portion of the road will thaw faster than the shoulder. The increased moisture in the asphalt weakens the roadway and heavy trucks running over it will break it down.

While Mr. McDonald said he sympathizes with Mr. Colden's problem, he said there is little that can be done.

There was one case south of Avonmore when, during a major construction project, heavy trucks ignored the half-load restrictions and "the road got rutted pretty bad and we ended up having to repave it that summer."

The only other way to avoid the load restrictions, he said, would be to build county roads to the same specifications as highways.

"That would take 50 per cent more gravel and three times as much asphalt," he said. "To repave the road from Highway 34 to Dalkeith would cost $750,000."

If Mr. Colden should get caught running a full load the fine is $110. He's already been fined once this year and last year he was fined so often that he laid off a 19-man night shift.

Mr. Colden says he's also bothered by an exemption in the load restriction that permits certain perishable goods, such as milk, feed and livestock, to run at full capacity.

"It bothers me that they let the feed and milk trucks through," he said. "We must have 20 milk trucks a day running up and down this road. What's the difference between a load of lumber or a load of milk going up the road? A truck is a truck."

Far from suffering quietly, Mr. Colden has taken his problem to everyone he can think of. He's spoken to Glengarry-Prescott-

(Continued on Page 2)



BACKING A FIGHTER—The Alexandria Lions Club kicked off its annual fundraising drive for Easter Seals at a Sunday morning breakfast meeting. This year's goal is $5,000. Last year the citizens and businesses of Glengarry donated $5,200 to the drive.

Flood, fire in past week

The Alexandria Fire Department had to contend with both fire and flood in the past week.

On Friday, at 9:25 a.m., firefighters were called to the Green Valley home of Maurice Charbonneau to battle a blaze in a backyard workshop.

Fire Chief Gerry Charlebois said Mr. Charbonneau had started a fire in the workshop's wood stove and then left to run some errands.

When he returned, the building was in flames. The fire is being blamed on an improperly installed wood stove. Damage is estimated by Mr. Charlebois at "a couple of thousand dollars."

Last Wednesday at 10 a.m. firefighters responded to what they thought was a fire at the old Graham Creamery building.

Instead of a fire they found that two sprinkler heads in the attic had accidently come on and water had seeped down into the three upstairs apartments.

(Continued on Page 2)

Reeve Legro recovering from heart attack

CURRY HILL—Lancaster Township Reeve Paul Legros, Curry Hill, suffered a heart attack Sunday, March 3, and was sent to Hotel Dieu hospital in Cornwall. His brother, Pierre Legros also of Curry Hill, explained the heart attack was not severe and the reeve is now recuperating. Mr. Legros is expected home early this week.

Paul Legros, who has served as reeve since 1977, spent six days in the intensive care unit and was still in hospital Monday. He will be resting a few weeks after his return home.

There has been no indication poor health will interfere with Mr. Legros continuing his duties as reeve.

Lions Club starts fundraising drive

The Alexandria Lions Club kicked off its annual Easter Seals fund-raising drive with a breakfast meeting over the weekend.

The club, which has raised funds for crippled children for the past 10 years, will once again try to raise $5,000 from local citizens and businesses. Last year a total of $5,200 was collected.

Club member Ron Munro, who has headed the drive for the past two years, says the organization will mail out close to 7,000 donation requests to area citizens. In addition, almost 300 letters will be sent to Glengarry businesses.

The requests will be sent out during the week of March 18. Half of the money collected stays in Glengarry while the other half goes to the Easter Seals Society in Toronto.

Mr. Munro praised the work of the Society, saying "It is the help of the Lions Club and other organizations that enables (the Society) to do the things it does."

Local Briefs

Writers receive awards

TORONTO—Two local writers have received Ontario Arts Council grants to help them continue their work.

Dunvegan's Garry Geddes and Katie Campbell of Williamstown both received awards valued at up to $5,000.

Mr. Geddes is currently in China doing research for his latest project, an investigation of the history and politics in that country.

Ms. Campbell, who is working on a piece about the women's peace movement, is now doing research in England.

Receives president's trophy

GREEN VALLEY—Roy's Garage of Green Valley has been awarded the General Motors President's Triple Crown Award for 1984.

The award, the most prestigious of any GM dealership awards, recognizes excellence in sales, service, parts and other aspects of business.

Company president Roger Roy said he was pleased to receive the award and credited his employees for earning it.

"My department heads earned this for me," Mr. Roy said.

The dealership won the same award in 1979.

New doctor in April

There will be a new look to Alexandria's Main Street in the next few months.

Cornwall's Safwat Milad recently purchased the building housing the Glengarry Pharmacy and Comfort Water Treatment from Gerald Ouellette.

In addition, Mr. Milad also took over the pharmacy business from Lucien Villemaire and opened up February 25.

Mr. Ouellette, who also runs Comfort Water Treatment, intends to move his business to the former Pro Hardware store, a building that he recently purchased.

Mr. Milad says his brother, Dr. Naguib Milad, a Montreal general practitioner and allergist, plans to open a part-time office sometime in April, after Mr. Ouellette moves into his new location.

Mr. Milad said his brother will be open Friday evenings and Saturday morning.

Ident-a-kid clinic

SOUTH LANCASTER—There will be an Ident-a-kid clinic on Saturday, March 23 from 10 a.m. to 4 p.m. at St. Andrew's Presbyterian Church in South Lancaster.

The clinic involves filling out special cards for children that could be used in the event the child goes missing. There is no charge for this service and children must be accompanied by a parent or guardian. Children up to 15 years old will be accepted.

The clinic is sponsored by the 1st Lancaster Boy Scouts and the Royal Canadian Air Force Association, Wing 424.

Trade show sold out

If you haven't yet reserved a space for the upcoming Alexandria Trade Show, you're out of luck.

The show, slated for May 10 and 11 at the Glengarry Sports Palace, sold out weeks after it was first announced last month.

Alexandria and District Chamber of Commerce President Pierre Aubry confirmed on Tuesday that all spaces had been sold, and said there is a healthy waiting list for spaces.

All money generated from the two-day show will be donated to the Alexandria and District Minor Hockey Association.

Glengarry out of beer and Quebec so close

(Continued from Page 1)

wouldn't have to worry about exchange rates. There's 27 per cent unemployment in New Brunswick, but Ontario is importing beer from Rochester, New York."

The American beer, when it becomes available, is expected to cost hotel keepers $23 a case, said Mr. Goulet. By comparison, Canadian beer costs bars $14.85. With 10-cent refunds for returned bottles, the net cost is $12.45 per case. There will be no refunds on American beer bottles.

He said he would likely have to charge at least 50 cents extra for American beer and he knows a lot of drinkers won't like it.

"Brewers' Warehouse is running the country and that's not right," said Mr. Goulet. The breweries collectively own and operate the province's Brewers' Retail stores and the government does not allow sale by private retailers. In Quebec, beer can be purchased in corner grocery and confectionary stores.

"What's the government doing for us? Maybe they've been in power too long. At least the NDP would have beer in the grocery stores.

"We need Quebec beer right now. I don't know of any logical reason why we can't have it."

The Alexandria Hotel may be an oasis in an otherwise parched county. Manager Rheal Lefebvre says he has enough beer on hand for about two weeks, but this supply may dry up faster as other hotels run out and brew lovers flock in.

Should the Alexandria run out of beer before the end of the strike, said Mr. Lefebvre, one of the hotel's two floors will likely be closed, some staff will be out of work and entertainment will be curtailed.

"I don't think it would work with just liquor," he said.

"I hope it all settles soon. A lot of people are going to lose jobs and some hotels are going to be out of business if it doesn't."

Noble Villeneuve, the Conservative MPP for Stormont, Dundas and Glengarry, agrees tavern keepers should be allowed to purchase Quebec beer during the strike, though he says the LCBO is trying to help.

"If I were (a hotel owner) I'd be finding ways to continue earning a living, regardless of the legality," said Mr. Villeneuve. "We are the same government that's preaching people shouldn't drink and drive, but (sale of alcohol) is the best milk cow the government has. It may be a double standard.

"I sympathize with the hotel owners," he added. "It's not their fault there is a strike, but they are the ones suffering the most."

Different shortages affect people in different ways, said Mr. Villeneuve.

"If the dairies were all on strike you wouldn't see people flocking to Quebec and the States just to buy milk," he said. "It shows you where the priority is."

Car turns over

A 21-year-old Williamstown area woman escaped injury Friday evening when she was involved in a single vehicle accident.

Lancaster OPP report that Nicole Poirier of RR 1 Williamstown, had been driving a 1981 Mazda north on the South Branch Road, north of Grant's Corners, when the car hit a patch of ice, skidded into a ditch and rolled over.

Businessman critical...

(Continued from Page 1)

Russell MP Don Boudria, Lochiel Reeve Ron MacDonell, the county roads department and he's tried to see SD&G MPP Noble Villeneuve, all to no avail.

"I can't run with a part load and I can't shut down for eight weeks," he said. "It's a problem people in my business run into.

The only other thing I could do is get together with other people having the same problem."

Flood, fire . . .

(Continued from Page 1)

The company looking after the claim, Masson Insurance, is currently conducting an investigation to determine just what happened.

"We're not sure what the damage will be," said Masson General Manager Jacques Trottier. "The investigation is still going on and I wouldn't want to jeopardize anything."

Mr. Trottier did say that damage was "fairly extensive" to one apartment and minimal to the other two. He also said there was a great deal of damage done to the insulation in the attic.



ST. DENIS—COLLINS

Mary (Collins) St. Denis daughter of James and Arlene Collins and Steve St. Denis, son of Jacques and Rolande Laurendeau of St. Raphael's were united in marriage on January 4, 1985 in Langley, B.C. The couple are residing in Langley, B.C.

Figure skaters held test day

The Alexandria Figure Skating Club held a test day on Saturday, February 16, 1985 at the Sports Palace.

The skaters performed in front of judges designated by the Canadian Figure Skating Association (CFSA). Following is the list of the skaters who were successful in different disciplines:

Figures, Preliminary: Josee Titley, CaraLynne Lefebvre; First: Stephanie Fraser; Second: Lucie Lajoie.

Free Style, Junior Bronze: Chantal Lobb, Josee Landriault; Senior Bronze: Charlene Ryan; Junior Silver: Hilary Wilson; Pre-Novice Pairs: Brigitte Doiron and Blair Fraser.

Dances, Preliminary: Dutch, Kristen Smith, Michelle Ann Poulin; Swing: Julie Carriere, Lysanne Leger, Lisa Poirier. Junior Bronze, Ten Fox: Melanie Roy; Willow: Josee Landriault, Stephanie Fraser. Senior Bronze, Fourteenstep: Chantal Lobb; European: Claudine Nadeau. Junior Silver, American: Julie Larocque. Senior Silver, Paso Doble: Jocelyne Roman; Starlight: Joelle Nadeau; Blues: Lucie Lajoie; Kilian: Jocelyne Roman, Joelle Nadeau, Brigitte Doiron.

$1,500 damage

MAXVILLE—A 24-year-old Maxville man escaped injury Friday morning when the car he was driving slid into a ditch.

Maxville OPP report Peter Wensink, Main Street, had been driving a 1976 Volkswagen south on the Highland Road, at Concession 5, when the car it a patch of slush and ice, entered the ditch, rolled over and came to rest against a barn.

Damage is estimated at $1,500 and the accident was investigated by Cpl. John Mesich.

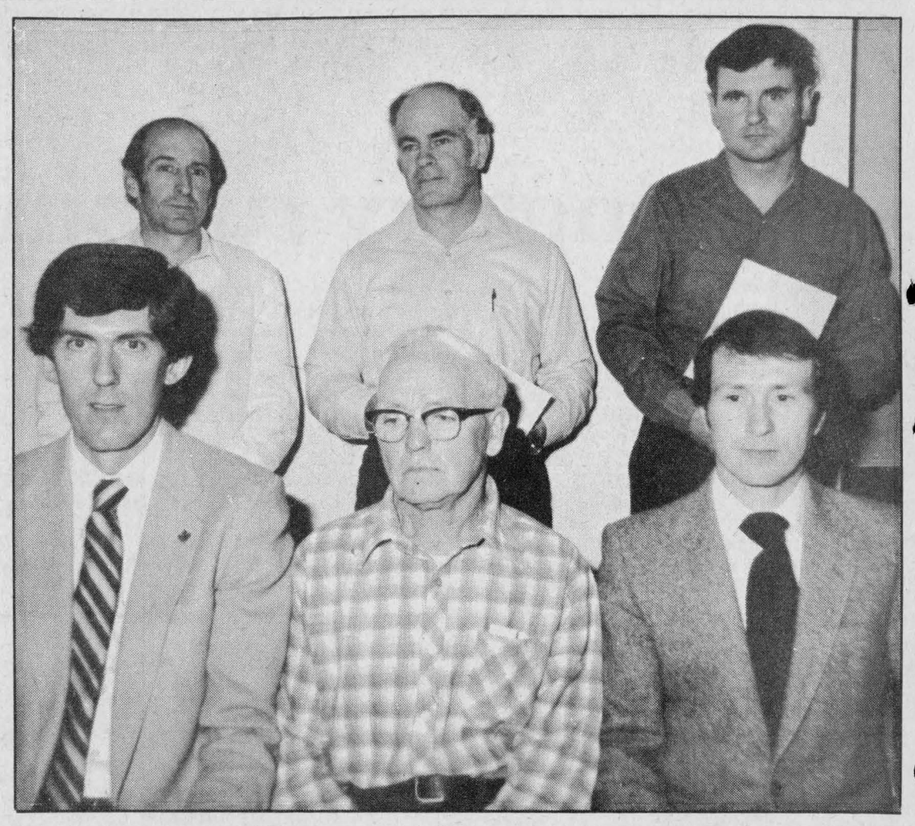

GOLD SEAL WINNERS—In addition to receiving milk quality awards at Monday's Glengarry Milk Producers meeting, four farmers were honored with special gold seal awards for outstanding milk quality. Receiving gold awards were, front, left to right, Robert MacDonald, Leslie Robertson and Richard Lapointe. A fourth gold seal winner, Peter Nysten, was absent when the photo was taken. Winning general awards were back, left to right, Claude Mainville, Elmer Gadbois and Douglas Irvine.

Staff Photo—Bruce Hayes

THIS YEAR LET US DO THE WAITING

We buy your Income Tax Return for Immediate Cash and at goverment approved rates... then we wait instead of you

Call or visit us at

66 Main Street South Alexandria

525-1666 or 525-4571

1-tf

Money for education . . .

. . . a head-start in business or a special opportunity. Mutual Life's Accumulation Annuity is a flexible way to save money for your child's future. The Accumulation Annuity offers competitive interest rates for convenient periods. And nothing else grows quite like it.

Call me for the full story.



BOB BLANCHARD
933-6280
(call collect)

Life is a Mutual affair.

Mutual Life of Canada

This Week's Savings



Cut from the Loin

Loin of Pork
Rib Portion
kg. 3.29 lb. 1.49



Mixed Loin

Pork Chops
kg. 3.95 lb. 1.79

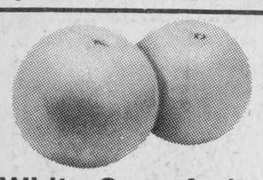

White Grapefruit
Product of U.S.A
4/99



Product of Canada
Canada No. 1
P.E.I. Potatoes
10 lb. bag .99

chicken noodle
Campbell's Soup
10 fl. oz. can .39

Ready cut macaroni, spaghetti or spaghettini

Lancia Pasta
500 g. pgk. .59

Maple Leaf
Tenderflake Lard
1 lb. pkg.
.99

Old Dutch
Liquid Bleach
3.6 L. btl.
.99

Coke
750 Ml.
.49

2% Milk
4 litres
2.99

Prices in effect until closing Saturday, March 16, 1985
We reserve the right to limit quantities

LUCKY DOLLAR FOOD STORES
Roger Constant
Green Valley, Ont. 525-3081

Make St. Patrick's Day Special
With a
Gift O' Jewellery



GOLD CHAINS LIGHTERS 20% Off
Irish Coffee Glasses

Plus a leprechaun's trove of
Gold and Silver Charms, Pendants, Earrings
Brooches, Pins, Rings, Bracelets, Watches, etc.

No Blarney, just good savings at...

CHARGEX VISA MasterCard
DESROSIERS & HOPE
Jewellers and Gift Shop
49 Main St., South Alexandria 525-2339
11-1c

SAVE
A BIT O' GREEN

Everything Green and Aqua Color will be at a special

20% OFF for Wearin' O' the Green

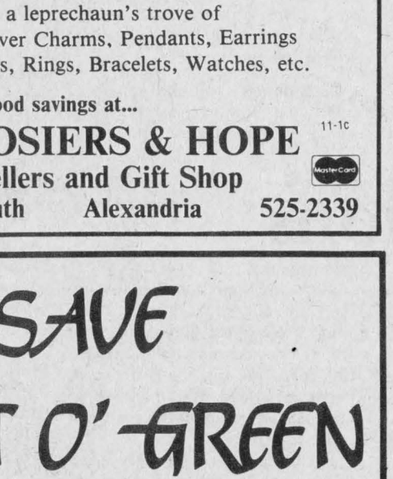

TOOTSIE'S
FASHION INC.
68 Main St. 11-1c Alexandria

COME CELEBRATE SPRING WITH US AND SAVE ON GE *APPLIANCES*

GENERAL ELECTRIC WASHER



- 3 wash/spin combinations
- 6 wash cycles
- Infinite water levels
- Bleach dispenser
- Fabric softener
- **Mini-Basket included**

$629

DRYER
- 3 cycles, automatic
- Matches washer above

$409

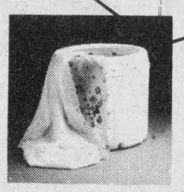

MINI-BASKET ...For Small Loads and Delicate Fabrics

GENERAL ELECTRIC REFRIGERATOR

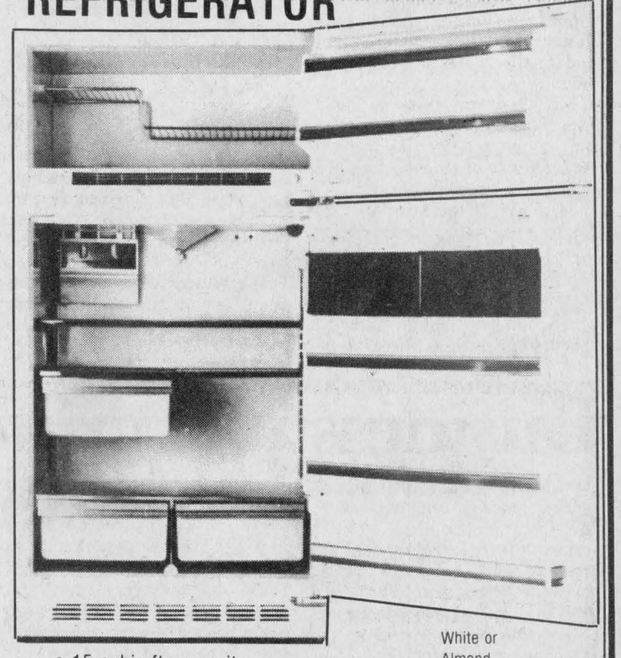

- 15 cubic ft. capacity
- Roll-out wheels
- 2 cantilever shelves (3 in a 17 cu. ft.)
- No-frost operation
- Butter keeper

White or Almond

$849

17 cubic ft. $929

GENERAL ELECTRIC RANGE

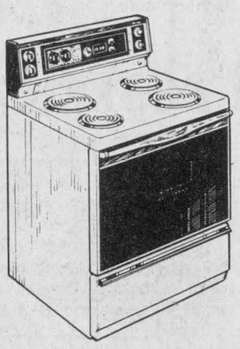

- 30'' automatic range
- Easy-clean oven
- Electronic clock
- Fluorescent lamp
- 2—8'' and 2—6'' plug-out elements

$699
White or Almond

GENERAL ELECTRIC DISHWASHER
Potscrubber II

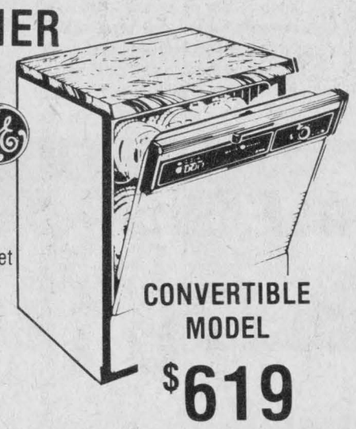

- 3 level wash system
- Soft food disposer
- Self-cleaning filter
- 2 detergent dispensers
- Removable cutlery basket

BUILT-IN MODEL $559

CONVERTIBLE MODEL $619

HAPPY ST. PATRICK'S DAY To Everyone



On-The-Spot Financing with terms to 48 mo. on approved credit.
You'll Always Do Better at...

MARCEL TV-FURNITURE LTD.

prestige FURNITURE
369 Main St. South Alexandria 525-3692

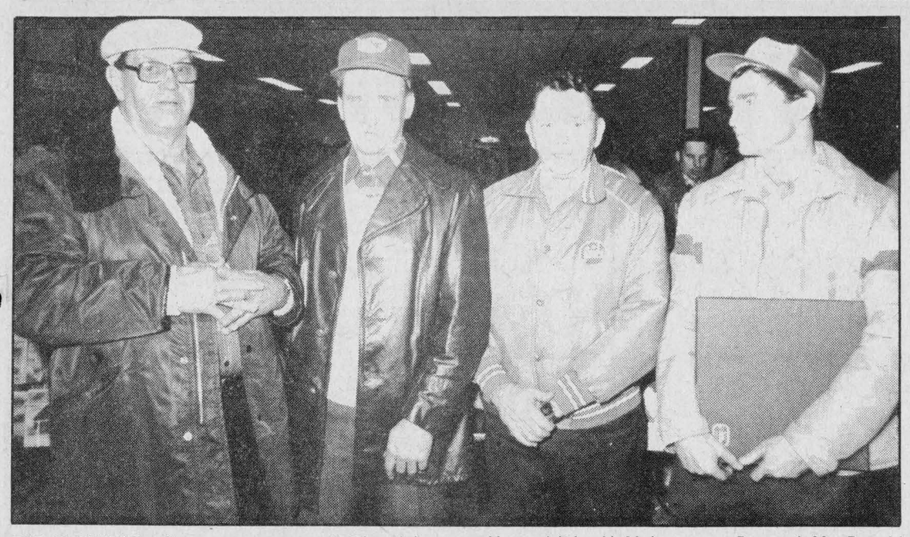

TOP GROWERS—Glengarry growers distringuished themselves once again last week at the annual SD&G Seed and Forage Show held in Crysler. Some of those winning awards were, left to right, Alexandria's Al Malcomson, Bernard MacDonald of North Lancaster, Lynus MacPherson of Dalkeith and Donald McCrimmon of Dalkeith.

Staff Photo—Bruce Hayes

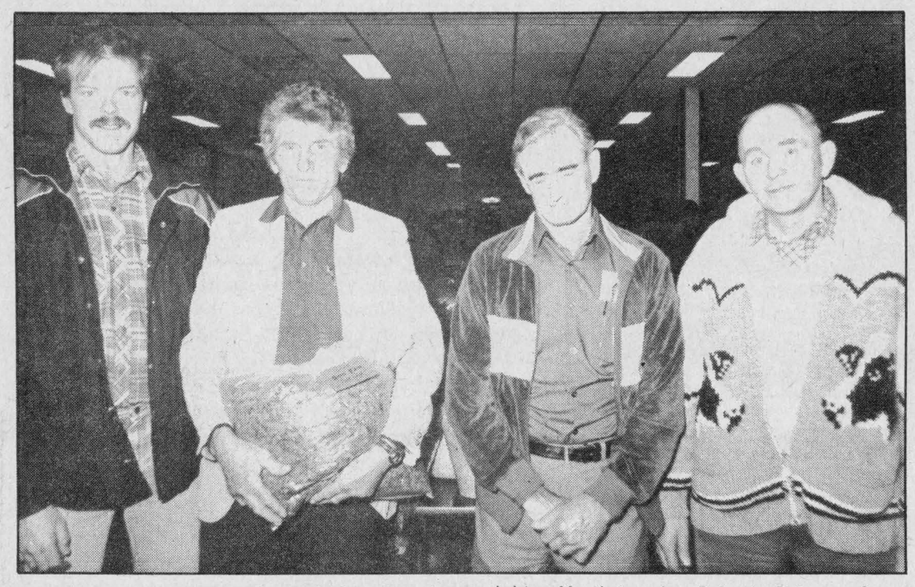

SEED SHOW WINNERS—The SD&G Seed and Forage Show was held last week in Crysler and, as usual, Glengarry farmers took a great many awards. Some of the award winners were, left to right, Martintown's Robert Peters, Gerry Grugmans of Chesterville, William Johnston of Martintown and William Van Loon of Finch.

Staff Photo—Bruce Hayes

Village considering market value

by Joanne Stevenson

LANCASTER—At its March 5 meeting, Lancaster Village Council took its first steps toward market value assessment.

In a resolution council instructed Clerk Ian MacDonald to contact the Regional Assessment office and request an impact study be done in the village.

The clerk later explained the impact study would be necessary in any future investigation of changing the property tax base to market value assessment. Charlottenburgh Township Council last December voted to change to market value assessment.

RECREATION BUILDING

During the November monthly meeting, Councillors Ron Sinnott and Jennifer Charbonneau, who also serve on the recreation committee, introduced the idea of constructing a building on the grounds of the municipal ice rink. Different uses were envisioned for such a structure: washroom, changing room facilities, a storage area.

The village will approach the Ontario Municipal Board for authorization to borrow up to $50,000 for building construction.

Clerk Ian MacDonald noted the figure is a maximum. The recreation committee will be conducting further investigation into costs and requirements.

CROSSWALK

Children trying to cross Main Street during heavy traffic hours encounter an additional hazard because of cars parked across the white lines. Council will approach the Ministry of Transportation and Communications with a request for the installation of no parking signs in areas that pose potential danger.

TULIPS

The Royal Canadian Legion in Lancaster will commemorate anniversary celebrations with a campaign to plant tulips throughout the local area. Council passed a resolution supporting the tulip campaign.



GRADUATE

Lois A. Howes-Mealey received her Masters Degree in Education from Northern Michigan University in Marquette on December 15, 1984. Mrs. Mealey, who graduated from Laurentian University with a B.A. in Religion and Psychology, is employed by the Sault Ste. Marie Board of Education. Mrs. Howes-Mealey is the daughter of Lloyd and Edith Howes of Kirk Hill.

Probation for wilful damage

A Glen Walter man was sentenced to two months in jail and placed on probation for two months Thursday in Alexandria Provincial Court after pleading guilty to a charge of wilful damage.

Jean-Guy Brunet, 21, was charged September 24 last year in Charlottenburgh Township.

Court was told the accused visited the home of his former employer and caused $3,200 damage to four vehicles. The damage included punctured tires and scratched paint.

Mr. Brunet had been drinking at the time of the incident.

Judge Reginald Levesque told Mr. Brunet if he didn't correct his problems, the courts would.

"I am of the view the sole deterrence is for you alone and this sentence must motivate you out of your laziness and problems," said Judge Levesque.

"If you don't do anything about your problems, the courts and society will. The appropriate sentence for you is a short, sharp period of incarceration," added Judge Levesque.

Judge Levesque also ordered Mr. Brunet to make restitution.

Sentencing postponed to April 18

An 18-year-old Alexandria man was found guilty in Provincial Court last Thursday of causing a disturbance. Sentencing was postponed until April 18 to allow time for a pre-sentence report.

Court was told Claude Massia, who pleaded guilty, was observed by an Alexandria police officer walking on Main Street with a case of beer.

The officer, knowing Mr. Massia was under the legal drinking age, brought him back to the beer store and his money was refunded. Mr. Massia told the officer he had been carrying the case of beer for his sister.

Later the officer was driving along Main Street and the accused shouted at him. Court was told the accused was on probation for another offence at the time of the incident.

"You've been before the courts too often and this has to be resolved," said Judge Reginald Levesque. "You were still on probation and this type of behavior has to come to an end."

Decoeur hero

MAXVILLE — Michel Decoeur was the hero, scoring in overtime to lift Lacombe Trucking past Marc's Canteen 4-3 Sunday in an A semi-final game in the SD&G No-Contact Broomball League at the Maxville Sports Complex.

Also scoring for the winners in regulation time were Denis Decoeur, Michel Beauclair and Daniel Lalonde.

OPP recover stolen car

MAXVILLE—A Kenyon Township man is breathing easier after police recovered his 1985 Mercury Marquis, stolen March 2.

Maxville OPP report the car, valued at $19,000, had been taken from the Concession 21 home of Ronald Vallee.

While the car was recovered undamaged, Mr. Vallee might have to take it in for an engine tune up. The vehicle was discovered March 9 in a gravel pit near Moncton, New Brunswick.

Two hurt in accident

An Ottawa man was taken to Cornwall's Hotel Dieu Hospital with major injuries after he was involved in a traffic accident Sunday afternoon.

Lancaster OPP report that William Clark, 26, of Cornwall, was driving a 1981 Datsun east on Highway 2, west of Lancaster, when the vehicle drove onto the shoulder, struck a cement culvert, flipped in the air, struck the ground three times while rolling and finally came to rest on its side.

Mr. Clark was taken to Hotel Dieu Hospital with minor injuries but a passenger, 27-year-old Andre Houle of Ottawa, received major injuries.

Members of the Lancster Fire Department were called and the "Jaws of Life" were used to rescue the men.

Damage to the car is estimated at $6,500 and the incident was investigated by Cst. Jim Lariviere.

RETIREMENT RESIDENCE



Maintain financial and social independence while we provide lodging in a friendly home atmosphere.

For information call
The Ol' Presbytery of Glen Robertson
Ghislain Glaude or Fleurette Major
Glen Robertson, Ont. 874-2228
7-9tf



Action by Auction
Reserve your Auction Sale Date Early
Several dates already claimed!
Mansel M. Hay *(Auctioneer)*
Dalkeith, Ont.
874-2597 or 874-2589
11-1c

Danskin's
Scottish Gift Shop
Ladies...Order Yours Now
KILTIE SKIRTS
Tailor-made Just For You
Choose from over 100 Tartans in stock now
NEW ALBUMS JUST RELEASED
The Village Where I Went To School - ALEXANDER BROTHERS
GLASGOW STRATHSPEY and REEL SOCIETY
Main St., Maxville 11-1c 527-2037

THANK YOU
To Cornwall and Area For Helping Chrysler's Success Story!

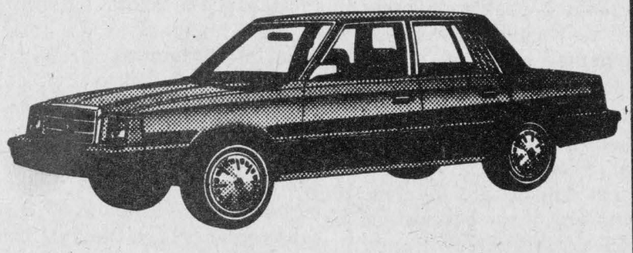

To show our Appreciation
We are holding
OUR BIGGEST CAR SALE EVER!
WITH DISCOUNTS OF FROM $215 TO $1,781
On selected units
CHRYSLER LEADS THE WAY
Drive A Little—Save A Lot
Mon. - Thurs. - 9 to 8
Fri. 9 to 6; Sat. 9 to 3
Riverview
We Have Chrysler...
DODGE-CHRYSLER LTD.
A Little Out Of The Way...But Away Out Of The Ordinary
2205 Vincent Massey Dr., Cornwall 11-1c 938-1192

Gillette TRAC II
Gillette Atra microsmooth blades lames microdouce
5+1 BONUS BONI
Blades
ATRA or TRAC II
Pkg. of 5 + 1 bonus
1.88
Limit 3 per customer

Shampoo Formula Hair color
MISS CLAIROL
Assorted Tints
3.99
Limit 3 per customer

Toothpaste CREST
Regular, Gel or Mint
Tube 100 ml + 50 ml bonus
1.39
Limit 3 per customer



Ready to serve
ENFALAC
12 x 945 ml
26.99
Limit 3 per customer

ROYAL GINSENG
Bio-Chemical
100 caps
9.99
Limit 3 per customer

Bathroom tissue
DOVE
4 roll pkg.
1.19
Limit 3 per customer

Contac C
10's
2.29
Limit 3 per customer

Shaving Cream
FOAMY or TRAC II
Cont. 300 ml + 50 ml bonus
Foamy regular, menthol lemon-lime, musk and sensitive skin
Trac II regular or lime
2.39
Limit 3 per customer

Baby Shampoo
JOHNSON'S
350 ml bottle
2.29
Limit 3 per customer

Vitamins
PARAMETTE
Chewable for children
Bottle of 100 tabs.
3.99
Limit 3 per customer

Sanitary Napkins
STAYFREE
Mini - Regular
Box of 30 + 6 bonus
2.99
Limit 3 per customer

Home Permanent
TONI
Regular, Super Gentle or Body
4.29
Limit 3 per customer

Multivitamins
PARAMETTE
Adults
Bottle of 125 tabs.
4.77
Limit 3 per customer

Disposable Diapers
PAMPERS
Regular absorbancy/box of 72
Super absorbancy/box of 60
Toddlers/box of 48
10.99
Limit 3 per customer

Cotton Swabs
Q-TIPS
Box of 400
2.29
Limit 3 per customer

PRICES & QUANTITIES GUARANTEED
The prices advertised on this page are in effect in all Pharmacies Sante Services. It is possible that certain items will not be available. If an item should be sold out, do not hesitate to ask for a raincheck. No sales to retailers. Products not necessarily as illustrated.

SANTE Services
Prices in effect from Wednesday, March 13 to Saturday, March 23, 1985
ALEXANDRIA DRUG MART
5 Main Street, Alexandria, S. Sultan, prop. 525-2525

The Glengarry News

ALEXANDRIA, ONTARIO
WEDNESDAY, MARCH 13, 1985

EDITORIALS/OPINION

School amalgamation correct

For more than 10 years people have been working for the amalgamation of two elementary schools in Lancaster Township.

Currently, children in Grades 3 down go to school in South Lancaster, while older students are sent to Lancaster Township Public School at the intersection of the Fourth Concession and the North Lancaster Side Road.

Neither school has a gymnasium nor a library. Other facilities and services are also lacking, simply because neither school has a large enough student population.

Maintaining both schools probably never made any sense. Continuing the mistake today is not only a waste of the taxpayers' dollars, it's unfair to the children who can't enjoy many of the advantages taken for granted by children attending public schools elsewhere in Glengarry County.

Comparisons are naturally drawn with Laggan and Williamstown public schools. As far as the structures and facilities are concerned, Lancaster Township's two small schools pale by comparison.

It would be a joke if it wasn't for the fact that Lancaster's children remain disadvantaged due to the stubborn refusal on the part of past and some current community leaders to fairly consider the necessity of one school.

Enlarging one school to absorb students from both would have many advantages, including the addition of a proper gymnasium and library. Transportation headaches would likely decline and costs might even be reduced. Brothers and sisters could remain together in the same school for a greater length of time. Parents would find it easier to remain involved in school activities if they did not have to divide themselves between two distant buildings.

And with a larger, more efficient school facility, with a larger student enrolment, the danger of school closure would be shoved light years into the future.

The central school is obviously the better of the two current sites, first of all because it is central to the full township area. It's also the newer of the two schools and would likely be considered in better condition than the junior facility.

The senior school includes a large tract of land, capable of handling a major addition. There would be plenty of land left over for outdoor recreation facilities.

Township council has unanimously endorsed the wishes of a great many parents in supporting amalgamation of the two schools at the rural site. The school board was on record long ago in stating its preference for the same development.

What is still needed is the sum of about $300,000 from the Ontario government to cover capital costs for the expansion. Some money could be recovered by the sale of the South Lancaster school. Over the years the capital costs would be recovered completely due to lower costs involved in the maintenance of one school instead of two.

The amalgamation proposal makes sense and should proceed quickly. Only then will the families involved be on a par with families using schools in Laggan and Williamstown. They have had second class facilities for too long.

No postal strike

There was an almost audible sigh of relief coast to coast when the announcement came at the close of the weekend that there would be no postal strike this year.

Canada Post reached an agreement with the 23,000-member Canadian Union of Postal Workers (CUPW) that gives the union the job security it was demanding, but allows management to cut another 3,000 jobs through attrition. About 2,000 jobs have already been eliminated in the Crown corporation's drive to financial self-sufficiency.

Negotiations had come to an end. Union members had given their overwhelming support to CUPW President Jean-Claude Parrot and his negotiation team to call a strike if necessary. They could have legally walked off the job this Friday. To many Canadians, still smarting from the memory of previous strikes, a national shutdown of the country's postal service seemed inevitable.

Postal strikes are disastrous to many Canadians. A good number of businesses are dependant on the mail to deliver their products. High on that list are weekly newspapers like The Glengarry News. A lengthy strike would inevitably lead to substantial layoffs. At worst, some businesses would fail, eliminating many traditional job opportunities and further damaging a weak Canadian economy.

For hundreds of thousands of elderly and disabled Canadians, the post office is the source of income. They depend on it for monthly delivery of meagre pension cheques. A postal strike could leave them destitute.

In spite of obvious disagreement through months of negotiations, however, there seemed to be a genuine attempt by both union and management officials to shed as positive a light on their relationship as possible. Both are talking about a new era of management-labor co-operation beginning with the new contract.

We can only hope they're right.

Gas prices help

Alexandria now has gasoline prices that may be the lowest in Eastern Ontario. More than a boon to local consumers, the attractive prices are also attracting other people to the town who will likely make a variety of purchases.

In short, lower gasoline prices are good for the town's economy in general. The first to benefit are our many gasoline retailers. Nearly all have said business increases for them when prices are lower.

Quebec motorists, in particular, are going out of their way to stop in Alexandria now.

All of this proves a point. Competition is good for everyone. A year ago gasoline prices in Alexandria were higher than in most other centres; significantly higher than in Cornwall. Consumers were given one more reason not to spend their dollars in town.

Then came the official opening of Alexandria's first self-serve gas station. Top Valu opened with prices significantly lower than anyone else and competitors, with the support of their major oil company suppliers, soon cut prices to match. At one point the cost of regular gasoline was down to less than 40 cents a litre.

The prices then rose somewhat and stabilized before starting a less rapid decline last month, but we still have gasoline prices that are the envy of most other communities.

There was some bitterness expressed by the established retailers at the start, but this has largely subsided. No one has been put out of business. On the contrary, most operators say they are selling more gas now than they did before. It's no wonder.

If the town's commercial sector is to survive, and the local economy in general is to have any hope of growth, there has to be competition. Collectively, the town's retailers must give every inducement possible to keep consumers shopping at home and strive to eliminate the arguments for taking the trade dollars elsewhere.

The Glengarry News

Eugene Macdonald
President

Bruce Hayes
Editor

Philip Rutherford
Publisher/General Manager

Lindsay Cameron
Advertising Manager

Published Wednesdays by The Glengarry News Limited at 3 Main St., E., Alexandria, Ontario, K0C 1A0. Address all correspondence to Post Office Box 10, Alexandria, Ontario, K0C 1A0.

Telephone (613) 525-2020 or 525-3271

Second Class Main Registration Number 1302

Subscription Rates: $14 per year within 40 miles of Alexandria; $18 per year in Canada beyond 40 miles; $48 per year outside Canada.

Single copy: 35 cents

Member of the Audit Bureau of Circulation, the Canadian Community Newspapers Association, the Ontario Community Newspapers Association, the Ontario Press Council and the Glengarry News Press Council.



If Domtar gets that grant, budgets will never balance

RAMBLING REPORTER
Eugene Macdonald

Prime Minister Mulroney is under intense pressure to turn over $100 million of our tax dollars to Domtar and we hope he'll be able to stand firm in his determination to refuse all such demands on the public purse. If the government gives in on this one it will be right back where the Liberals left off in their mad attempt to spend us into prosperity.

That spending spree was doomed from the start and if Mr. Mulroney has a record large Tory majority in the Commons it is because we the people were unanimously demanding a more responsible fiscal policy. We voted for an end to waste in public spending and it was just such grants as Domtar is now trying to wangle that we had in mind.

Domtar had after-tax profits of $94 million last year and it is probably safe to say that that profit was made possible by all those loopholes in the Income Tax Act that the big corporations enjoy at our expense. Now it has rather vague plans to spend 1.2 billion over the next five years modernizing its fine papers plant at Windsor, Que. If $100 million is not forthcoming from the public purse Domtar threatens to let the plant go under, taking 700 jobs with it.

That's the type of arm twisting the Trudeau government succumbed to so often as to set a pattern it will be difficult to break. But break it Mr. Mulroney must, if there is to be any hope of a return to a buoyant economy.

We have no sympathy for Domtar or the other Canadian paper companies that failed to put some of their profits back into plant modernization through all the good years. Now they've fallen behind the competition and expect help from the public treasury in a belated effort to catch up.

Management of area weekly newspapers must be wondering why paper makers aren't profitable given today's price of newsprint and all other paper stocks. We were called on to absorb two increases in the cost of getting our newspaper printed last year and already in 1985 there is the demand for another sizeable markup.

We appreciate the fact you are under tremendous pressure to keep spending in the Trudeau tradition, Mr. Mulroney. But the tap must be kept turned off if we are ever to see a return to prosperity.

Grant us an end to grants at every level of government so that Canadians can learn again to stand on their own two feet.

Ontario families in need of good quality daycare

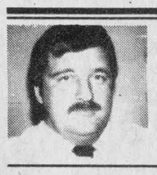

SECOND LOOK
Phil Rutherford

Frank Miller, Ontario's new premier, has again promised to increase aid to the province's daycare system. He first made the promise during his successful campaign for the Ontario Conservative leadership.

Over the weekend, the premier told reporters he would soon launch a plan to expand daycare services throughout Ontario. Saying he had been working "very hard and diligently" on a new plan, he promised to allocate more resources to subsidize daycare.

The assurances are good to hear, but what are the details? Mr. Miller refuses to be more specific. In one breath he raises the hopes of hundreds of thousands, and then leaves them frustrated.

Ontario families are in need of more quality daycare, but with rates they can afford. Obviously, single mothers are the most in need. More often than not, they are forced onto the welfare roles because they cannot obtain employment that will pay enough to cover child care and leave money for the basic costs of food, shelter and clothing. Financially, they are better off on welfare.

Society saves money and parents and children alike are allowed more self respect and a better shot at life in general when government chooses to subsidize daycare costs for low income families.

It should be considered an essential service and maintained as such in every community, large or small.

For middle-income families, daycare is again all but essential. More often than not, two incomes are needed to maintain an acceptable standard of living. In the 1980's women are finally coming into their own and are forcing their right to hold and advance in their own productive careers on a par with men.

Low or middle-income, these people are rightfully demanding quality daycare that will provide their children with a positive, developmental program. They want more than simple babysitting.

Alexandria's 1-2-3 Go Daycare centre, located in St. Joseph's School on Lochiel Street, is a typical example of the type of quality daycare that can be provided in even small communities, if the support is there. Founded on a government grant, the service has survived without frills because the centre and its staff have earned a solid reputation for quality and loving care for their young charges. The community is fortunate that the facility exists.

Too often, however, daycare centres like Alexandria's don't know from one month to the next whether they are going to survive. The current situation remains tenuous and fraught with concern.

It's time we moved ahead. Daycare should be an established right for everyone, on the same basis as our school systems. Those among us who think of daycare as a needless and expensive luxury are not in tune with the needs and ambitions of families in the 1980's.

We await Premier Miller's definitive words on the subject. We hope his announcement is made soon and will mark the start of positive action to expand and improve on daycare. The system needs more than window dressing or paltry hand-outs.

Dye mounts up and moves into battle

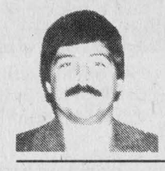

NOTEBOOK
Bruce Hayes

While he might not look the part, Auditor General Kenneth Dye is a knight in shining armour.

Granted, the paunchy and slightly balding Dye probably doesn't fit the classic example, but a noble warrior he is, fighting for truth, justice and the Canadian way, to borrow a famous phrase.

While there have been many auditors general, few have made as great an impact or maintained as prominent a place in the public eye as has Ken Dye.

While the title of auditor general sounds grand, Mr. Dye is basically a government watchdog. Answerable to Parliament, he has been a constant thorn in the side of government and a friend to opposition parties and government critics.

It's Mr. Dye's job to make sure that the massive amount of tax money the federal government keeps scooping out of our pockets and snipping off our pay cheques is spent properly. Every year he puts out a report on what he has found in his audit and the information he releases usually provides ammunition for the opposition parties to bash the government.

Naturally, Mr. Dye is eager to conduct a thorough audit, to open every closet, look under every desk and sniff through every pile of government documents. And, naturally enough, the government of the day is eager to make itself look as good as it can, or at least to control the damage as best it can.

So Mr. Dye and the government go through the same song and dance every year with one side trying to get at information and the other trying to control or manage what information is released.

Now I'm not saying or even implying that there is any sort of massive and organized attempt on the part of anyone in government to squander our money. I'm sure there are many people in government who do their best to make sure that Joe Q. Taxpayer gets value for each tax dollar.

But let's face it, big government breeds a certain amount of inefficiency and with inefficiency comes a certain degree of waste. If you or I ran our personal affairs as the government does we would soon find ourselves in the poor house.

So Mr. Dye is there to act as a check to government waste of our tax dollars. What's strange about his job is that today's ally is tomorrow's enemy. Witness the strange case of Petro Canada.

While the Progressive Conservatives were in opposition, the auditor general was one of their best friends. Here was an individual who, on a regular basis, dug up all sorts of good dirt on those nasty Trudeau Liberals. The Clark, and later Mulroney, Tories could be seen wringing their hands in glee every time the auditor general uncovered another government-spawned horror story.

The Conservatives often criticized the Liberal government's reluctance to release vital cabinet documents dealing with the controversial take-over of the Belgian-owned Petrofina.

When the Conservatives swept to victory on September 4, everyone, Mr. Dye included, assumed that the case would finally see the light of day. Anyone who believed that, quickly learned that politics isn't a case of simple black and white. There's also a great deal of grey in there.

It turns out that the Tories don't really want to release anything to Mr. Dye and the battle between the government and the auditor general escalated until, as we saw last week, the whole mess landed in the lap of the Federal Court.

As strange cases go, this one really takes the cake. According to Mr. Dye's figures, the 1981 purchase of Petrofina cost almost $1 billion more than the reported $1.6 billion purchase price.

There are also a lot of other cute things that Mr. Dye claims went on. The auditor general claims that some fancy footwork meant that the Crown corporation saved about $512 million in taxes during the takeover. Hey, maybe I could get some of those government types to handle my personal finances.

But, you see, all of this is merely conjecture and guess work on the part of Mr. Dye since the government refuses to release 71 documents dealing with the purchase. These documents include cabinet minutes and agendas, records of cabinet decisions, drafts of proposed legislation and letters to deputy ministers.

The strange part in all this is that all these documents are from the previous Trudeau government. I never thought I'd see the day when a Tory government would go to court to protect the secrets of a Liberal government.

If the truth be known, Brian Mulroney doesn't care a fig for Liberal cabinet documents. He'd probably be happy to help Mr. Dye make the Liberals look silly. The kicker is that if he lets the documents go, he could be setting a precedent that might come back to haunt the Tories.

Contrary to what some might think, the Tories won't be in power forever and one day some future auditor general might come along and want to look over Tory cabinet documents in regards to something or other.

Who says Canadian politics is dull?

A different view

WILLIAMSTOWN — Andrew Hyatt graduated from Williamstown's Char-Lan District High School in June of 1979. Last week, six years after leaving the school, Mr. Hyatt was back in the classroom, but this time he was on the other side of the fence.

Mr. Hyatt, son of Malcolm and Marjorie Hyatt of River Road, is a liaison officer for Kingston's Queen's University and he now spends his days talking with high school students about courses and university life.

After leaving Char-Lan, Mr. Hyatt went to Queen's and earned his Honors BA in politics. While his career interests centred around public relations, he took the political course "because I was interested in politics and I was following something I found interesting."

He spent his summers at the university giving orientation tours and then, in August of 1984, a position opened up in the school's liaison office and he took it.

"I was one of the lucky ones who walked out of university into a job I loved," he said.

Today he speaks to high school students from across the province on what grades they'll need to get into Queen's, what courses are available, class size, what residences are like and other aspects of university life.

While he had been back to Char-Lan for visits, last week was the first time Mr. Hyatt had returned in his official capacity.

"The school has changed so much," he said. "The physical structure has changed and the attitude has changed among the teachers and students. People are proud of the school now. The building was crowded before and the facilities weren't as good as they are now. It does look great."

While he says he doesn't notice much of a difference in the students, speaking with them does bring back memories for him. He remembers being in Grade 13 and "thinking we were on the top" and finding out later "that I still had a lot of changing to do."

With today's crowded university application lists one wonders why a school would have to send someone out to drum up business. While Mr. Hyatt says he isn't a recruiter, he admits the schools won't be crowded forever and the day may come when universities might be forced to go out and look for students.

"There are between three and 10 applications for every open spot," he said. "It's not a question of having to recruit. Every university wants students to know about its facilities and the programs they offer. With so many students trying to get in, universities are looking for excellence.

"Perhaps sometime down the road some institutions will have to go in for recruiting more," he said.

While he admits the job does involve a great deal of travelling, Mr. Hyatt never has to worry about a place to stay when in Glengarry.

"I stayed at my parent's place," he said. "It was my mother's birthday yesterday (Wednesday) and I had the chance for a family reunion. It worked out quite well."

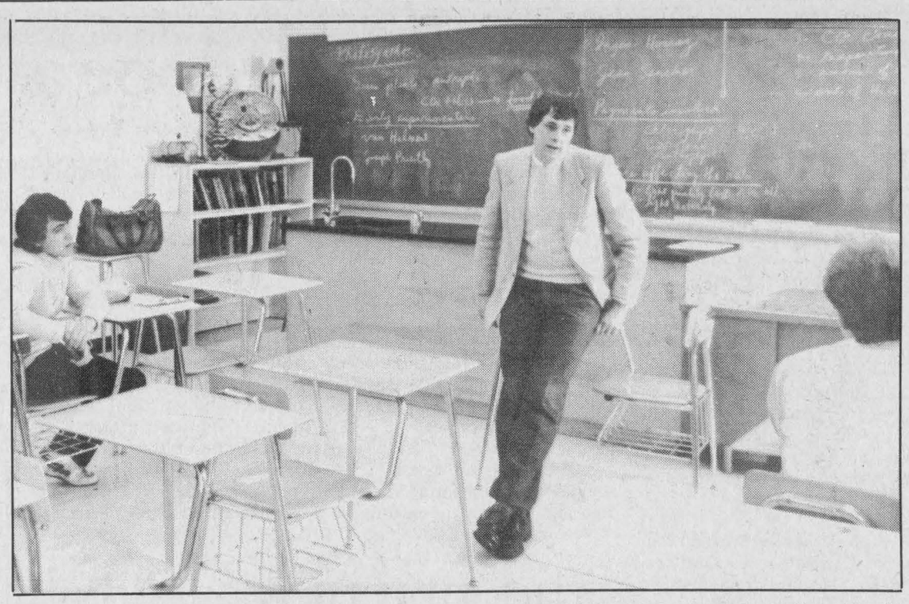

BACK IN CLASS—Andrew Hyatt returned to Char-Lan High School last week, six years after graduation. Mr. Hyatt, son of Malcolm and Marjorie Hyatt, now works as a laison officer for Queen's University in Kingston. He came back to his old high school to talk to students about university courses, class sizes and what marks they will need to enter university.

LETTERS

Staging hockey reunion

Melville, Saskatchewan

The editor,
The Glengarry News:

The Melville Millionaires in conjunction with the Saskatchewan Heritage Year, are sponsoring the Melville Millionaires Reunion, August 2, 3, and 4, 1985, in the Melville Stadium.

The reunion includes players from 1908 to 1985 who played either senior, intermediate or junior hockey with the Melville Millionaires; also any coaches, executive, trainers, stick boys, team doctors, Millionaire Queens or anyone who has billeted a Millionaire hockey player.

We are asking you, the readabove, such as names and addresses. We truly don't want to miss anyone so your co-operation would be truly appreciated.

Pass this information to your friends, maybe they know of someone. We are hoping to be mailing invitations out in the next two weeks. So we urgently require this information shortly so our mailing lists can be compleers, if you would kindly forward us information concerning the pleted.

Please forward information to the Millionaire Reunion Committee, Box 2197, Melville, Sask. S0A 2P0, or phone Glenda at 728-4205, area code 306.

Phyllis Sanftleben,
chairman, the Melville
Millionaire Reunion
Committee, Melville, Sask.

Before you send it, seal it.
THE LUNG ASSOCIATION

Back a Fighter with Easter Seals



Uniformes Choix
Vast Selection
In professional White and Pastel Shades
up to 50% OFF
114 Atlantic
Off Main St. E. across from the post office
Hawkesbury, Ont. 632-9014
11-13c

Atlantic Hotel
The Station, Alexandria
Monday to Saturday
March 11 to March 16
PETER and MARY
Coming Next Week
Monday to Saturday
March 18 to March 23
JOHN MILLS



- TAX PLANNING
- INVESTMENTS
- TAX SHELTERS
- SAVINGS PLANS
- R.H.O.S.P./R.R.S.P.



We are Professional Financial Planners providing individuals with "One-Stop" Financial Services.
Find out how we can help you.
PROFESSIONAL
Financial Planners Inc.
12-A Second St. West Cornwall 937-0114
5-tf

OPENING SOON
FORD-MERCURY
DEALERSHIP

Experienced Automobile and Truck management will shortly open a Ford Merchury Dealership in Glengarry County, Ontario. We have a proven record of exciting success in the auto field. Our success is based on excellent employees who are customer oriented operating in a "caring" way.

If you are result oriented, like a challenge, appreciate rewards and want your career to take on a new exciting direction, then write today for one of the following positions.

Sales Manager: either with our without experience in this position. Should you be a sales person and possess management aspirations, apply. If you're currently Assistant Sales Manager or looking to expand your future, apply.

Service Manager: If you're presently a service writer, an assistant Service Manager or mechanic wanting to get into management, then we have your future career waiting. Should you presently be a Service Manager, you owe it to yourself to investigate this opportunity.

Parts Manager: Again we offer this position to you if you're in an assistant parts position, or presently a Parts Manager.

If you qualify for the above positions, want an exciting future, know how to be fair with your customers, fellow employees and your company, then apply to a young dynamic, proven successful Company in the Automotive field.

Application to be sent in your handwriting with your complete background including age, education, experience and 1984 total income to:

The Glengarry News
Box L
P.O. Box 10
Alexandria, Ontario K0C 1A0

11-1c

GUITARS



Your Choice...
Martin, Fender, Peavey, Gibson, Hagstrom, Takamine, Cort, Yamaha, Ibanez, Goya, Citation
At Cornwall's No. 1 Music Store
11-1c
MELODY MUSIC CENTRE
104 Pitt St. Promenade *Since 1963* 933-0205

LEFEBVRE'S
DISCOUNT FOODS

PRICES EFFECTIVE UNTIL CLOSING MONDAY, MARCH 18

GROCERY	PRODUCE	MEATS
MARGERINE BLUE BONNET 100% Vegetable, 3 lbs. pkg. 1.99	FROZEN FRENCH FRIES McCAIN 1.5. k.g. 1.79	GRAPEFRUIT Produce of Florida, white, size 48 5 for 99¢	FROZEN CHICKEN LEGS 5 lb. bag 1.29 lb. 2.84 kg	PORK CHOPS Loin mixed 1.59 lb. 3.51 kg	BLADE ROAST Cut from Canada A Beef 1.29 lb. 2.84 kg
FLOUR PURITY All Purpose, 10 k.g. 5.99	FROZEN Broccoli Spears or Brussell Sprouts McCAIN 300 g. 89¢	GREEN GRAPES Produce of Chili, seedless, new crop 99¢ lb. 2.18 kg.	CHICKEN BREASTS 1.79 lb. 3.95 kg	FRESH PORK SHOULDER Picnic 99¢ lb. 2.18 kg	BOLOGNA MAPLE LEAF- By the piece 1.19 lb. 2.62 kg
DETERGENT SOAP CHEER 6 L. 3.49	COOKIES DAVID Maple Leaf or Strawberry Tarts 600 g. 2.49	TURNIPS Canada No. 1 waxed 19¢ lb. 42¢ kg	FRESH or FROZEN GROUND BEEF Regular 99¢ lb. 2.18 kg	TURKEY BREASTS SWIFT BUTTERBALL 2.99 lb. 6.59 kg	SAUSAGE TAILLEFER Pork and Beef Store Pkg. 1.49 lb. 3.29 kg
DOG FOOD ZIP 411 g. 3/99¢	SLICED BREAD LANTHIER White, 675 g. 69¢	MUSHROOMS Canada No. 1 1.99 lb. 4.39 kg	STEAKS Cut from Canada A-1 Beef, T-Bone or Club 3.99 lb. 8.80 kg	SAUSAGE SCHNEIDER 500 g, Cured Octoberfest 2.29	FROZEN PORK HOCKS 59¢ lb. 1.30 kg
MUSTARD CHAMPION 500 M.L. 79¢	MILK SEALTEST 2%, 4 L. Bag 2.99	APPLES Canada No. 1 Red Delicious 3 lb. bag 1.49	PORK SHOULDER LAFLEUR Smoked Picnic 1.39 lb. 3.06 kg	GROUND BEEF Lean, 10 lbs. or over 1.89 lb. 4.17 kg	FROZEN LEG OF LAMB NEW ZEALAND 2.39 lb. 5.27 kg
PICKLES HEINZ Baby Dills, 750 M.L. 1.99	OVEN CLEANER EASY OFF Applicator Pad 1.69	ENGLISH CUCUMBERS Canada No. 1, hot house 99¢ each	CHICKEN LOAF Legrade Store Sliced 1.99 lb. 4.39 kg	PORK ROAST Tenderloin portion 3.59 lb. 7.91 kg	TURKEY DRUMSTICKS 11 lb. box 59¢ lb. 1.30 kg
TOMATO SOUP HEINZ 284 M.L. 3/99	PAPER TOWELS WHITE SWAN 2 Roll Pkg. 99¢	CARROTS or ONIONS Canada No. 1, 3 lb. bag 69¢	COOKED HAM LAFLEUR Store Sliced 2.79 lb. 6.15 kg	FRIED CHICKEN SCHNEIDER Honey, 900 g bucket 4.99	ROUND STEAK Cut from Canada A-1 Beef 2.99 lb. 6.59 kg
TOILET BOWL CLEANER SANI FLUSH 1.4 k.g. 1.69	LIQUID DETERGENT PALMOLIVE 1 L. 1.99	CELERY U.S. No. 1, Size 24 69¢ each	BACON Le Boucon Store Sliced 1.99 lb. 4.39 kg	BEEF STEW ut from Canada A Beef, Boneless 2.39 lb. 5.27 kg.	FISH Pollock, 6 to 9 lb. avg. Cut and Wrap 99¢ lb. 2.18 kg

Birthdays celebrated at Maxville Manor

MAXVILLE
by Sybil Carello
Telephone 527-3388

The February birthday party at Maxville Manor was hosted by the Maxville Women's Institute.

Birthday celebrants were: Mabel Stewart 101, Jean Campbell 100, Rose Woodley 100, Lucy Rowe, Mary Duncan, Adrianna Ouimet, Sarah McMeekin, Helen Bomhower, Mary Ann Ross, Annabelle Grant and Jessie McBain.

The first half of the entertainment was provided by magician Anthony Lee of Ottawa, formerly of Cornwall. From time to time, audience assistance was enlisted.

George Radford of Avonmore, played a number of selections on his accordion during scene changes.

Anne Cadieux and the St. Finnan's Youth Group of Alexandria sang and then played several favorite gospel songs.

Sherry Shields, Kathy Arkinstall, Robin Shields and Heather MacLeod set the pace with some Scottish dancing. Allison Arkinstall accompanied on the pipes. Pat Freeland and Anne Leroux sang favorite hymns.

Not to be outdone were the Stormont Old Time Fiddlers. Ralph McIntosh, John Eadie, Richard Hickerson, Linden Campbell and Cecil McDermid, accompanied by Ruth Anna MacPherson. They played stirring tunes and set toes a-tapping.

The presentation of gifts was followed by lunch and topped off with a birthday cake.

The Maxville Women's Institute thank all the talented people who entertained.

* * *

Maxville Manor Auxiliary will hold its next meeting on Tuesday, March 19 at 8 p.m. Guest speaker for the evening will be Sharon Filion, director of nursing.

* * *

Playtime Pals Nursery School will be holding free registration to May 15 for September 1985. Call 538-2837.

* * *

Winners of the Lions Club weekly draw are Gilles Aube, winning $161 and Larry MacDonald, winning $151.

* * *

Two area curling teams were recent winners in Centre 12. A Maxville team, skipped by Kathleen Blaney, with Elizabeth Marjerrison, Lori McGregor and Mary Murphy, were winners of the Hamilton Shield.

A Vankleek Hill team, skipped by Adeline Proudfoot, with Audrey Campbell, Bev Carkner and Doris Sproule, were winners of the McCullum Filly.

* * *

A euchre party will be held at the Maxville Manor March 20, at 8 p.m.

Hold pro-life night

The Alexandria Knights of Columbus will hold a Pro-Life Night on Monday, March 18.

The evening, which begins at 8 p.m. at the K of C Hall, will feature speakers from Pro-Life, Birth Right, and Baldwin House. A film, Assignment Life, will also be shown.

Admission is free and the public is invited.

On Sunday, March 24, roses will be sold in all area churches, with the proceeds going to Pro-Life, Birth Right and Baldwin House.



COX—LEFEBVRE

A lovely fall wedding took place on October 20, 1984. Cindy, daughter of Mr. and Mrs. Auréle Lefebvre of Bainsville, and Jim, son of Mr. and Mrs. Tom Cox of Atikokan, Ont., were joined in holy matrimony. The bride wore a full length white, stain and lace gown with a ruffled train. A small hat and three-quarter length veil completed the attire. Cindy's bouquet contained pink and white roses as well as white carnations and one large orchid. The groom wore a grey tuxedo with tails which was highlighted by a red carnation boutonniere. The wedding party comprised of four bridesmaids; Lisa O'Neill, Diane Van Overbeek, Elsie Groetelaars and Cathy Cox. Maid of honor was the bride's sister, Monique Lefebvre. The groomsmen were Terry Milley, David Morrison, Ronnie Lefebvre and Herbie Roehrig. The bestman was Alan Marusyk. The ladies wore rose taffeta ballet length gowns and their escorts wore silver grey tuxedos. The wedding ceremony was followed by a supper and reception at the Cornwall Civic Complex. The newlyweds departed immediately following the reception and were quickly on their way to a honeymoon week in Jamaica. Many friends and relatives joined Cindy and Jim on this happy occasion. Guests were from Atikokan, Thunder Bay, Fort Francis Ear Falls, Nova Scotia, Montreal, Kingston, Toronto, Cambridge and Belleville.

11-1p

Girl Guides hold outdoor awareness hike

GLEN ROBERTSON
Kathy McGrath

Club 65 held its card party on Tuesday night and, despite the inclement weather, there were six tables in play. The next party will be held on March 19.

The club will host a beef stew supper on Sunday, March 17, from 4:30 to 7 p.m. at the recreation centre, followed by a 500 card party. A warm welcome is extended to all.

* * *

French classes have resumed at Laurier Carriere school and are held on Tuesdays from 6:45 to 8:30 p.m. The next class will be held on March 19.

Students at the school are enjoying their winter break this week. School will resume on March 18. We wish them a happy holiday.

* * *

The snowstorm didn't deter the Girl Guides on Monday evening. Despite the storm they proceeded with an outdoor awareness hike.

The girls were blindfolded and hiked through a specified area of bush following a rope. One of the aims of the hike was to create an awareness of being handicapped.

While the girls did well, their leader, Gail Vaillancourt, the only one not blindfolded managed to roll down an embankment. After the hike the girls got together at Gail's for pancakes and maple syrup.

Both Guides and Brownies are busy preparing for the area craft and hobby show, which will be held at the Priest's Mill on March 23. Watch for further details and plan to attend.

* * *

Congratulations to Luc and Marianne (Hagen) Roussin on the birth of a baby boy, a brother for Joey. Proud grandparents are Pauline Roussin and Mr. and Mrs. Tom Hagen.

* * *

Mr. and Mrs. Jean Lucien Larocque have returned from an enjoyable two months in Florida. They arrived back just in time for last week's snowstorm.

* * *

A French group of La Leche League has been formed in the area and is presently meeting at the home of Paulette Lefebvre in Green Valley.

The group gives information and support to mothers and mothers-to-be who wish to breast-feed their babies.

The next meeting is on Tuesday, March 19, from 10 a.m. to noon. Babies and children are always welcome at meetings.

* * *

Sincere sympathy is extended to family, relatives and friends of Alfred Joanette, who died on Monday. The funeral took place at St. Martin of Tours church on Thursday with Fathers Denis Vaillancourt, Raymond Dumoulin of Dalkeith and Gerald Poirier of Green Valley officiating.

Included in the large attendance were the students and teachers of Laurier Carriere School where the late Mr. Joanette's son, Gilles, is the principal.

* * *

Get well wishes are extended to Mary Buckler who is a patient at Glengarry Memorial Hospital. We wish her a speedy recovery.

* * *

Visiting with the McGrath's from St. John's, Nfld., is Mrs. McGrath's sister, Stella Stoodley.

People who have been missing Yvette Borror around the community will be sorry to hear that she is resting at home with her leg in a cast after a fall. Our best wishes go out to her for a speedy recovery.

* * *

Despite our recent snowstorm, spring is just around the corner. While walking through the bush this week four robins were sighted by the McGraths. Soon the crocuses will be poking through.

Students enjoy carnival

MAXVILLE — Maxville Senior School held its annual winter carnival for students in Grades 7 and 8 prior to the winter break.

In the talent queen contest Kimby Bender placed first and Tracy Symons and Allison McIlwain were runners-up.

The team of Allison Bedbrook, John D. MacLeod, Roderick Jones, Todd Graham, Darryl North, John Bissonnette, Trisha Larocque, Bonnie Thompson and James Bender won the winter games day event.

In skating races held at the complex, Scott Graham won the 12-year-old, Bobbie MacLeod won the 13-year-old and Jamie Bender won the 14-year-old divisions. The girls' winners were Kimby Bender, 13-year-old, and Stephanie Walker, 12-year-old race.

The finals of the house league broomball leagues were played at the complex. Hot Rodders won the boys league. Team members are Larry Michaud, Ashok Cappuccino, Robert Beaudette, John Louis Bissonnette, Jeff MacLean, Joey Major, Larry Colbran and Preston Witteveen.

Winners of the girls league were Tracy Gibbon, Terra Lynne Chapman, Tanya Currier, Shikha Cappuccino, Keri Cooke and Allison McIlwain, playing for the Blues team.

The carnival was part of the annual Lions Club event for Maxville and all students received a treat for lunch at the conclusion of the events.

P.O. BOX 107
GREEN VALLEY, ONT.
K0C 1L0

• TELEVISIONS
• STEREOS
• TOWERS
• ANTENNAS
• ROTORS, ETC.

With 14 years experience
Ladouceur Electronic Service
(LOCATED AT MARCEL TV-FURNITURE LTD.)
ADRIEN LADOUCEUR
Business (613) 525-3695 14-16tf Residence (613) 525-1493

Our New Line Of
Spring Wear
has arrived!
Come in and see our complete line of
Ladies', Children's Boys' and Men's Wear
Our Winter Sale Continues
Magasin Décoeur
Glen Robertson 874-2026
11-1c

MacGillivary's Outfitters
BAGPIPES HIGHLAND SUPPLIES TARTAN BY-THE-METRE
Anything Scottish We have it!
315 Clark Avenue, Cornwall
Tel. 933-4867, 347-3729
38 tf

Quality Dry Cleaning
Pick-up and Delivery Service
Repairs and Alterations
Cold Storage Vault For Your Furs
"New" Shoe Repair Service
Christian Leblanc Rep. Tel. 525-2202
Ideal Family Cleaners Ltd.
Hawkesbury Tel. 1-632-8271
9-4c

Why settle for term alone?
When our *new low-cost* life insurance plan can give you the permanent coverage you need today, at a price you can afford. Working with you in Alexandria and area to get your financial life in shape.
11-1c
Paul Roy
525-4944
48 Kenyon St. W. Alexandria
SunLife OF CANADA
Get your life in shape.

why a waterbed? ask us!
Our Low Prices Will Amaze You
cameron's FURNITURE & APPLIANCES / LEVEL II Interiors
3050 Pitt Street North • Cornwall, Ontario • Tel. (613) 932-2751
HOURS: Mon., Tues., Wed., 9 - 5:30 Thurs. & Fri. 9 - 9; Sat. 9 - 5:30
• VISA • MASTER CHARGE • CAMERON'S ACCOUNT
11-1c

MIRON
HELPS YOU SAVE
SATELLITE TV...
At A Down - To - Earth Price
See First Choice, Superchannel, Movie Channels, Sports Channels, Music Channels etc.
4 FOOT FIBREGLASS DISH
1 piece with remote control volume, selections etc. Can be installed anywhere even on vehicles.
ONLY $1595 with FREE home set-up
Price includes complete kit
Free In-Store Demonstration
MIRON ELECTRONIC TV
Sales and Service
32 Main St., South Alexandria 525-4007
11-1c

St. Patrick's Dance
Saturday
March 16, 1985
at the
Bonnie Glen, Hwy. 43
Featuring
"Helen and Her Selections"
Admission $4.00 At The Door
Proceeds will assist in providing Recreation and Leisure Activities for the Mentally and for the Physically Handicapped in Glengarry County.
This ad courtesy of
Alexandria Service Centre
A Division of Geryol Inc.
182 Main St. North, Alexandria Tel. 525-2707
10-2c

STOP IN FOR A BIT O' IRISH HOSPITALITY
St. Patrick's weekend at Mr. Poppin's features our famous buffet with Irish extras. For your listening and dancing enjoyment recording artist KEVIN SIMPSON in Bailey's Friday, Saturday Night 9 p.m. to 1 a.m.
Reservations - 346-5474
MR. POPPIN'S
Restaurant and Coffee Shop
Shadows Dining Lounge
Bailey's Dining Lounge and Bar
Crossroads Hwy. 138 and 43 at Monkland
11-1c

CORNWALL DECOR INC.
9 Cornwall Centre Rd. (At Eamer's Corners) 938-2219
WALLPAPER TRUCKLOAD
SALE
Our Biggest *SALE* Ever Starts March 1st
ALL WALLPAPER IN STOCK THAT IS ALREADY REDUCED, NOW AN EXTRA 20% to 30% Off

VINYL COATED	SOLID VINYL	TEXTURES
Sugg. Ret. $21.98 Dbl. roll 5.95 double roll	Sugg. Ret. $22.95 7.95 metric double	Sugg. Ret. $21.90 5.95 double roll
TILE-ON-A-ROLL Sugg. Ret. $38.95 and $49.90 NOW 8.95 and 14.95 metric double	ALL WALLPAPER Ordered from the book 30% Off	VERTICAL BLINDS In Stock 63''x84'' ..... from 99.00 76''x84'' ..... from 125.00 85''x84'' ..... from 145.00 96''x84'' ..... from 175.00 Valance included
CUSTOM ORDERS 40% Off *Free Installation in Alexandria and Morrisburg*	PAINT Flat Latex Semi-gloss 13.95 4 litre	20 yd. BORDERS From 99¢ to 4.95

BEDDING & LINEN SHOP
BEDSPREADS and Matching Curtains over 100 different patterns 20% Off
CUSTOM-MADE DRAPES Super wide selection of fabrics 20% Off
SHOWER CURTAINS (Including double swag) TABLECLOTHS Large selection 10% Off
1 Cornwall Centre Rd. (Junction of Hwy. 138) 11-1c 932-8339

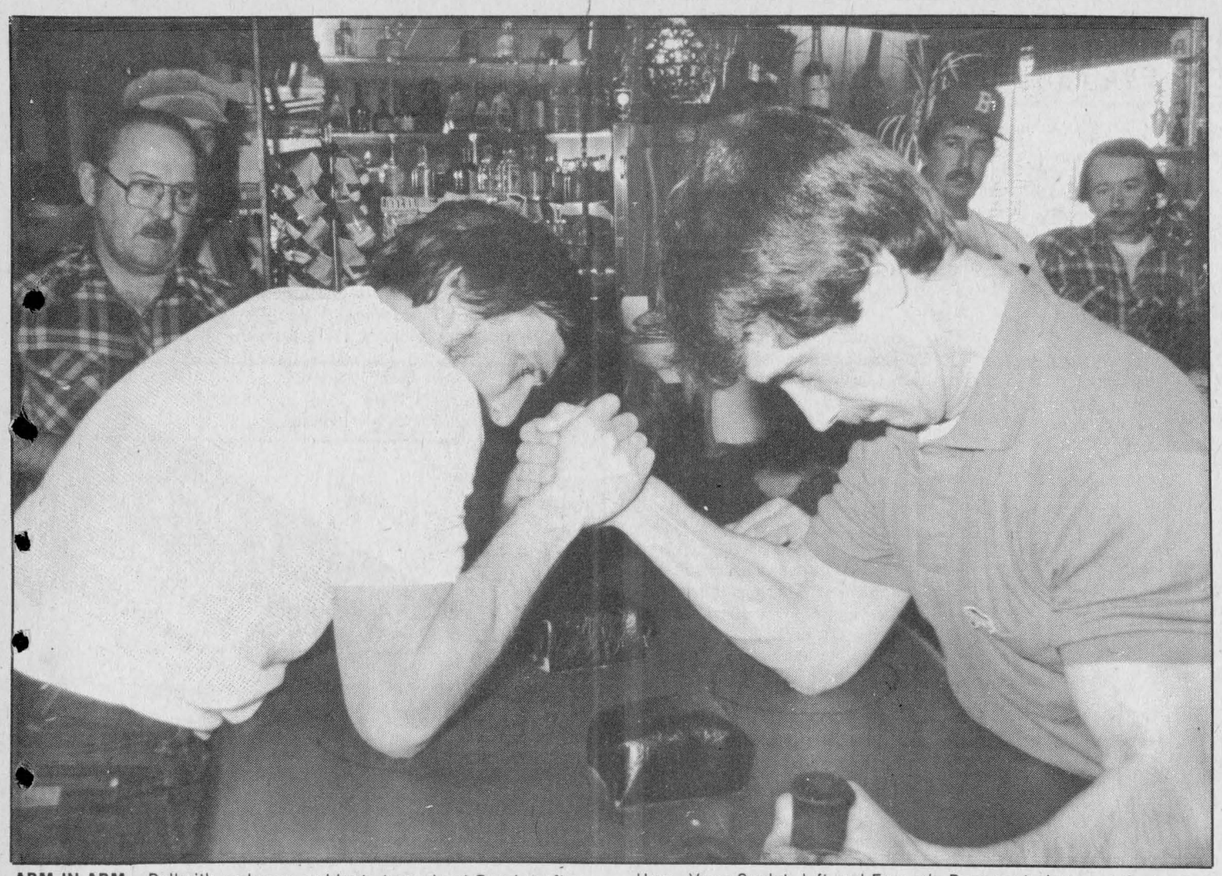

ARM IN ARM—Dalkeith and area residents turned out Sunday afternoon to cheer on their favorites in an arm wrestling competition. Here, Yvon Goulet, left and Francois Ranger strain to get the best of each other.

Arm wrestling draws large crowd

DALKEITH—Dalkeith and area residents came out Sunday afternoon to test their strength in an arm wrestling tournament.

Sponsored by the Brisebois Restaurant in Dalkeith, the afternoon of arm pulling pleased organizer Gilles Gareau.

"We had a pretty good field of competition," he said. "There were a lot of people in the open class."

Mr. Gareau, who participated in the arm wrestling himself, said the event could become an annual one.

Marc Renaud was the A winner in the male, under 159-pound class. Runner-up was Richard Quesnel and the B winner for the class was Denis Lavigne.

In the 160 to 180-pound class, Bernie Carriere took the A championship, with Gordon Hamilton as runner-up. Winner of the B division was Frank Vanderwielen.

In the 181-pounds-and-up class Ron Valade took top honors in the A division, trailed by Richard Charbonneau. Mario Fournier placed first in the B class.

In the women's open class it was Linda Vanderwielen taking the A title, with Nicole Bourbonnais in the runner-up position. Winner of the B title ws Linda Wylie.

In the left hand open class the winner was Bernie Carriere, with second place going to Gary Myers.

In the right hand event, Ronald Valade took top honors, with second place going to Gary Myers.

The winner of the left hand open class for ladies was Nicole Bourbonnais, with Linda Wylie in second place.

March promises to be busy month

LANCASTER
Joyce Lalonde

Mr. and Mrs. Lindsay Pattingale, Joanne and Jennifer of Oshawa recently spent the weekend in Lancaster visiting relatives and visited his aunt, Mrs. R. W. McNaughton, in Cornwall.

* * *

Sympathy is extended to Maria Alenick and family in the loss of her mother, Nadia Kurda.

LYONS—McNAUGHTAN
Mr. and Mrs. Duncan McNaughtan of Dalhousie Station are happy to announce the marriage of their daughter Deborah to Brian Lyons of Ottawa. The marriage took place on February 14, 1985 in Ottawa. 11-1p

BOWLING

High scorers of the Char-Lan Alley Cats Bowling League for February 28 and March 7 were: Lady's High Single—Claire Prieur (273); Olive McCreary (230); Triple—Claire Prieur (605 and 617); Men's Single—Morgan Fobert (312); Oliver McGee (236); Triple—Morgan Fobert (626); Oliver McGee (602). Present standings: Jaguars 47, Cougars 42, Lions 40, Tigers 31.

HAM BINGO

The Knights of Columbus, St. Joseph's Council #8715, Lancaster, will be holding a ham bingo on Sunday, March 31, at 7:30 p.m. in St. Joseph's Parish Hall. Proceeds will be shared with Shalom House.

* * *

March promises to be a busy month for area residents. Besides the above event there will be a perch mulligan supper at the Royal Canadian Legion Branch 544 home on Saturday, March 16. On Monday, March 18, the Lancaster Jolly 50's Senior Citizens Club will be holding its monthly euchre in Knox Church Hall, starting at 8 p.m. On Wednesday, March 19, also at Knox Church Hall, an organizational meeting for the Neighborhood Watch program will start at 7:30 p.m.

On Monday, March 25, a euchre for members and guests will be held in the Legion Home at 8 p.m.

Thief takes news

MAXVILLE—It seems someone in Maxville just can't read enough newspapers.

Ari Mitropoulos, 14, of Mechanic Street, reported to Maxville OPP that a bundle of 26 Ottawa Citizen newspapers disappeared from his front lawn sometime on March 7.

The bundle, which vanished before Ari could deliver them to his customers, is valued at $7.80.

LOTTERY NUMBERS

PROVINCIAL (Mar. 8/85)		**5233026**
649	(Mar. 9/85)	**6, 7, 8, 35, 36, 43** (Bonus 33)
LOTTARIO	(Mar. 9/85)	**2, 4, 15, 18, 23, 32** (Bonus 10)
Earlybird 6, 13, 16, 27		
WINTARIO	(Mar. 7/85)	**Check Your Tickets**

C593942, A642160, D695908, B849219, 818726, 711309, 50886, 8730, Scramble—000314, 346 WIN'FALL—45
Mystery Bonus—441803

Confirm your numbers at your ticket outlet

You're Always A Winner With Us!
SEE BOB OR BRIAN AT
Glengarry HONDA
Today's answer.
WE SERVICE BEFORE AND AFTER THE SALE
Highway 34 South Alexandria 525-3760

The Candlestick Restaurant
Alexandria, Ont.
Licensed under L.L.B.O
St. Paul St. East 1/4 mi. East of Golf Course
Open Tuesday to Sunday, Closed Mondays
RESERVATIONS SUGGESTED 43-tf 525-4191

Charette, Fortier, Hawey Touche Ross
CHARTERED ACCOUNTANTS
- accounting and auditing services
- insolvency
- computer services for agricultural and commercial enterprises
- management consultation
- taxation

Resident partners in Hawkesbury and Cornwall offices
Vincent Patenaude *Jean-Luc Poulin* *Gilles Gratton*
250 Main Street East, Hawkesbury Centre-Suite 210, Hawkesbury, Ontario, K6A 1A5, Tel.: (613) 632-4178
Richard Johnston
162 The Pitt Street Mall, Cornwall Commercial Centre, Suite 200, Cornwall, Ontario K7J 3P4, Tel.: (613) 932-5421
2-tf

J & E Garage's
$1000.00 GIVE-AWAY
You Can Win From 1.00 to 100.00 INSTANT CASH
Or 1 of 5 Oil Changes or 1 of 40 Quarts of Oil
With Any Gas Purchase of $10 or More
Limit of one chance per purchase
So Pick Up Your MYSTERY ENVELOPE And Try Your Luck
J & E GARAGE
129 Kenyon St. West Alexandria 525-4309 11-13tf

Johnny Mac's TAVERN
Martintown, Ont. 528-4233
EAT, DRINK AND BE IRISH at our
St. Patrick's Day Party
SUNDAY, MARCH 17
Featuring
FIDDLERS CHOICE
Noon - 11 p.m.
Whether you're Irish forever of just for the day, you're sure to enjoy our delicious IRISH STEW
11-1c

STUDIO SUPER SALE
Interior alkyd semi-gloss enamel White (139-110) $16.99 or less for 4 litres
Interior latex semi-gloss enamel White (179-110) $15.99 or less for 4 litres
Interior latex enamel undercoater White (189-112) $15.99 or less for 4 litres
SICO
Free tinting in the 250 pastel shades of the Decorama Selector
Ending March 30, 1985
SAVE $2 MORE
Mention this ad and we will give you a further $2.00 Off
HOURS: Mon. - Thurs. 8 to 6, Fri., 8 to 8:30; Sat. 8 to 5
PHJ BUILDING SUPPLIES
Lumber, Hardware, Flooring, etc.
294 Main St. North Alexandria 525-3446
11-1c

GLENGARRY MOTOR SALES
ANNUAL
ST. PATRICK'S DAY
NEW & USED CAR SALE
This Saturday and Sunday
March 16 and 17
Choose from over 100 units
Open Saturday, 9 a.m. to 5 p.m.
Sunday, 11 a.m. to 5 p.m.
Coffee & Donuts
See our list of used cars in the classifieds
On-the-spot financing on approved credit
GLENGARRY MOTOR SALES LTD.
Chevrolet—Oldsmobile
Hwy. 34, Alexandria 525-1480, 347-2436



MILK QUALITY AWARDS—The Glengarry Milk Committee held its annual meeting Monday at the Bonnie Glen and part of the day was devoted to recognizing farmers who consistently produce high quality milk. A total of 16 farmers received milk quality awards. Front, left to right, Ralph Humphries, Lionel Dorie, John McIntosh and Rob Lancaster., Back, left to right, Stanley MacLeod, Bernard Decoste, Campbell MacGillivray, Alan Cameron (accepting for Grant Cameron), Pius Schlauri, Robin Thomson (accepting for Glensprings Farm.

Staff Photo—Bruce Hayes

Glengarry farmers do well at SD&G show

CRYSLER — Glengarry farmers cleaned up again this year at the 28th annual SD&G Seed and Forage Show.

The show, held March 5, 6 and 7 at the Crysler Community Centre, attracted 48 exhibitors with 174 exhibits, up from last year's figures of 36 competitors with 157 exhibits.

Martintown's William E. Johnston took home the premier exhibitor award, the show's highest honor.

Mr. Johnston also won trophies for premier grain and small seed exhibitor and he was reserve champion exhibitor in the small seed class.

Donald McCrimmon of Dalkeith took home hardware for reserve premier exhibitor and premier forage exhibitor.

Martintown's Robert Peters won an award for the reserve champion hay exhibit and the reserve grain corn exhibit.

Awards were presented to Al Malcomson of Alexandria for champion grain corn exhibit, Iggie Peters of Lancaster for the champion exhibit in the cereal class, Dalkeith's Lynus MacPherson for champion exhibit small seed class and Bernard MacDonald of North Lancaster for champion hay exhibit class.

Lorne and Francis Henderson of Brinston won for being runner-up in the reserve premier exhibitor class and for reserve premier forage exhibitor.

Finch's William Van Loon won runner-up in the reserve premier forage exhibitor class, Sheldon Shane of Crysler won reserve premier grain and small seed exhibit and Henry VandenBroek of Mountain won the champion exhibit in the silage class.

Gerry Brugmans of Chesterville won the reserve champion exhibit in the silage class, Barry Armstrong of Crysler won reserve champion exhibit in haylage and Billy Hardy of Inkerman won for reserve champion exhibit in the cereal class.

Recreation association to meet Sunday

DUNVEGAN
Betty Kennedy

Good old Sol has been honoring us with a few personal appearances. Shyly betimes, but none the less warming all within his orbit, arriving a bit earlier and leaving a bit later day by day. Could he but know how welcome he is, he would not so often hide his light behind the clouds but beam down warmly upon this place beneath.

* * *

Bill and Millie Randall have returned from a holiday to Florida going as far south as Miami Beach, far from our cold and snow.

* * *

Bella MacIntosh, Skye and Kaye MacLean were Sunday visitors with Rhoda MacRae.

* * *

Mary-Anne McRae, Doris Barton and Phyllis Stewart returned recently from Calgary where they visited Shirley and Bryan Robinson and family. While there they enjoyed skiing at Banff and Lake Louise.

* * *

Doris and Weldon MacIntosh, Carl, Scott and Steven spent a holiday in St. Petersburg, Florida. Disney World, Sea World, Busch Gardens and the Space Centre were among the attractions they visited.

* * *

Wendy MacLeod has been participating in several stepdancing competitions held in recent weeks.

Competing on February 9 in Vanier at a contest sponsored by the Knights of Columbus she placed second in the 8-years-and-under category winning a trophy and a cash prize of $15.

On February 23 Wendy won second place at the Bonnie Glen, taking home a plaque and $5 cash prize.

On March 2 she entered a competition sponsored by the Lions Club in Aylmer, Quebec and once again placed second taking home a certificate and a cash prize of $15. Congratulations Wendy.

* * *

The next Dunvegan Recreation Association meeting is on Sunday, March 17 at 1:30 p.m. in the Sunday School Hall. Time to discuss the upcoming taffy and crokinole party. Remember too, there is skating on Thursday, March 14 from 7 to 8:30 p.m. in the Maxville arena.

* * *

4-H NEWS

The past three meetings of the Dough-Nuts 4-H group alternated at the homes of leaders Linda Fraser and Carolynn Deneault.

The group has been learning the how and wherefore of making pies, cream pies, Cornish pastries and super cakes. At their last meeting plans were discussed for the bake sale which will be held on March 30 in the WI Hall at 8 p.m. You won't want to miss this chance for some goodies.

The next meeting is on March 19 at Carolynn Deneault's—geared to putting the frosting on the cakes. Don't forget to bring your half a cake and any decorating utensils you may have.

DUNVEGAN CHRISTIAN YOUTH CLUB

On Sunday, March 3 the Dunvegan Young People joined the group from Kirk Hill for a meeting in the Laggan Public School gym with an attendance of 38.

The meeting was opened with a prayer by Glenna Van Drunen followed by some Biblical questions to which the group had some interesting answers.

Fun and games took over after this as they played three volleyball games organized by Craig MacIlwain.

Lin Scott Drainage
"Being on Top of what goes Below!"
Your Local Contractor
RR 4, Alexandria
Ontario
GARRETT McGILLIS 525-1526 LINDSAY DAPRATO 525-1940
18-tf

Give from the Heart.
Canadian Heart Fund.

FARMERS
Plan to attend our
SPRAYER
and
CHEMICAL CLINIC
Monday, March 18
From 10:30 a.m. to 3:30 p.m.
at
V & H EQUIPMENT LTD.
Hwy. 34, Lancaster 347-2431
Sponsored by O.M.A.F.
Lunch Courtesy of V & H Equipment Ltd.
and
Munro Feed and Fertilizer
Everyone Welcome
case IH
11-1c

Why Wait For Spring?
CASH IN NOW!
IMMEDIATE CASH for your Income Tax Return at Government Approved Rates
66 Main Street South
Alexandria
525-1666 or 525-4571
1-tf

Employment and Immigration Canada
Canada Farm Labour Pool
Emploi et Immigration Canada
Les Services de main-d'oeuvre agricole du Canada
Annual Meeting and Elections
Local Agricultural Manpower Board
The annual meeting of the Advisory Board to the
EASTERN COUNTIES
CANADA FARM LABOR POOL
will be held at
SOUTH PLANTAGENET TOWNSHIP HALL
Monday, March 18, 1985
1 p.m. to 4 p.m.
Guest Speaker: Robert Cameron, Ontario Ministry of Environment
The public is welcome. Refreshments will be served.
11-1c

For professional personalized assistance with your insurance needs call
MASSON
INSURANCE BROKERS LIMITED
8 St. George St. West Alexandria 525-1836
INSURANCE BROKERS ASSOCIATION ONTARIO
There's More To Insurance Than Just a Policy
8-tf

YOU COULD
WIN
$100.00 Worth of Groceries from Lefebvre's Discount Foods
(Chance with every purchase)
For all your needs, from Cars to Heavy Trucks, Custom Hydraulics, Mechanic's Tools, etc.
24 Hour Delivery on Special Orders
HOURS: Mon. to Fri. - 8 a.m. to 6 p.m.; Sat. - 8 a.m. to Noon
24 HOUR EMERGENCY SERVICE — 525-4463
11-3c
GLENGARRY AUTOMOTIVE SUPPLIES
400 Main St., North (Beside North End Garage) 525-4469 or 525-4470

FORD ROLLS OUT
7¾%
FINANCING!
FORD TRACTOR OFFERS LOW 7¾% CONSTANT ANNUAL PERCENTAGE RATE FINANCING FOR UP TO 60 MONTHS
Buy and take delivery of any new Ford tractor between February 16 and June 30, 1985.
We'll help arrange low 7¾% CONSTANT ANNUAL PERCENTAGE RATE financing for qualified buyers for up to five years on 1000 Series, Series 10, and TW Series tractors. Financing is through Ford Credit Canada Limited.
And, you get the security of constant rate financing. Your payments remain the same for the entire term of the finance period...even if other interest rates skyrocket.
OR DELAY YOUR PAYMENTS UNTIL OCTOBER 1, 1985
We can help arrange a waiver of finance charges and deferral of payments until October 1 for qualified buyers, followed by up to five years of 10¾% CONSTANT ANNUAL PERCENTAGE RATE financing. You'll make no payments and finance charges will not begin to accrue until October 1, 1985. Implements purchased with the tractor may also be financed under these special rates.
STOP IN SOON FOR DETAILS

TROTTIER BROS.
Farm Equipment Ltd.
Hwy. 43, West Alexandria 525-3120
Ford Tractors Equipment
10-tf

SPRING FEVER SPECIALS
BIG Factory Discounts...
Start the spring right with great deals on our complete line of Massey farm tractors, thanks to BIG factory discounts direct to us from Massey-Ferguson. But there's more!
Plus Special Financing*
Along with big factory discounts, you'll save even more with special Massey financing plans.

Take your choice of
9.9% APR MF Financing for 48 months**
or
Waiver of Finance Charges 'til September 1, 1985***
An additional cash discount is available in lieu of these special financing terms.
* Down payment and qualified credit required.
Hurry! These offers end May 4, 1985.
MENARD
Farm Supply
Green Valley, Ont.
525-2190
MF Massey Ferguson
ORFEDA
11-1c

Don't Wait For Spring...Do It Now!!!
INSTALL OUR UNVERFERTH
On Special Until April 20, 1985
Dual/Triple Tractor Wheel System
T-RAIL®
UM®

SNAP-ON T-rail
Rims and Clamps
16.9 x 30 ..... $532
18.4 x 30 ..... $653
18.4 x 34 ..... $644
18.4 x 38 ..... $658
20.8 x 38 ..... $869
Terms to 60 days on app. credit
Dual or Triple Wheels
Rims and Clamps, new tubes and tires*
$297 plus $48 ..... $1222
$343 plus $48 ..... $1435
$360 plus $50 ..... $1464
$445 plus $54 ..... $1656
$652 plus $67 ..... $2307
* General Farm Grip or equivalent
Prices may vary if special hardware needed
GUINDON TIRE SERVICE
Apple Hill.....527-2844 or Cornwall, 1300 Pitt St.....933-6761
CALL TOLL FREE 1-(800)-267-7191
11-2c

OBITUARIES

James Howard McCuaig

James Howard McCuaig, 84, died at the Hotel Dieu Hospital in Kingston on Thursday, February 28.

Mr. McCuaig was born in the Bridge End area on October 6, 1900, the second son of John P. McCuaig and Annie Dewar. The family moved to the King's Road in 1902 and Mr. McCuaig attended school at McGillivray's Bridge. In later years he took a business course at the Belleville Business College.

For a few years he operated a general store in Martintown and during the Second World War he worked as a sales clerk at Defense Industries Limited in Quebec.

After a brief period with Courtaulds Canada in Cornwall, he went to Kingston where he was employed with Dupont and as a salesman for Kingston Builders Supplies. Following his retirement, he made his home in Kingston.

Mr. McCuaig was a member of the Martintown Masonic Lodge No. 596 A.F. and A.M. In 1979 he received his 50-year pin. In Kingston he became a member of the Scottish Rite, reaching his 18th degree.

He is survived by brother, Peter, of Cornwall, formerly of Martintown, and sister, Mrs. Finley (Jean) MacIntosh of Martintown.

The funeral service was held in the chapel of the McArthur Bros. and MacNeil Funeral Home on Saturday, March 2. Rev. Clifford Evans, pastor of the Williamstown-Martintown charge of the United Church, officiated and the pallbearers, all Masons, were Stuart Buchan, Gordon McGregor, Donald Thomson, Alton Blair, Garry Atchison and Clarence Bethune.

Pauline Saucier

Pauline Lizzie Saucier, 59, died at the Ottawa General Hospital on Thursday, March 7.

Mrs. Saucier lived in Ottawa and had lived in Curran and Alexandria. She was born in Lochiel Township on July 13, 1925, the daughter of Joseph Larocque and Elizabeth Gendron.

She was predeceased by first husband Daniel Lalonde, son Marcel Saucier, grandson Sylvain Lalonde, brother Edgar Lalonde and sisters Ella Mae Davidson and Laurette Massia.

Mrs. Saucier is survived by second husband Aurele Saucier, sons Ronald Lalonde of Ottawa, Jean Guy Lalonde of Moose Creek, Robert Lalonde of Ottawa, daughters Juliette Touchette of Cornwall, Yvette Kirkpatrick of Ottawa, Joanne Saucier of Ottawa, Lorraine Saucier of Ottawa, Denis Saucier of Ottawa, Francine Saucier of Ottawa, sister Yvonne Gendron of North Bay and niece Claudette Seguin of Cornwall.

Visitation was at the Morris Funeral Home with the funeral service at St. Luc's Church in Curran, on Saturday, March 9, at 2 p.m. Spring interment will follow at the parish cemetery and the pallbearers were Dick Stang, Guy Stang, Yvon Bourgon, Roland Lalonde, Michel Delorme and Robert Thivierge.

Joseph Mullen

Joseph John Alfred Mullen, 51, died suddenly at his Winnipeg home on Wednesday, March 6.

Mr. Mullen was born in Glen Nevis on June 26, 1933, son of Isabel Dorval of Glen Nevis and the late John James Mullen. Mr. Mullen was employed as a mechanic with the Distant Early Warning (DEW) Line network.

Mr. Mullen is survived by wife Charlotte Small, daughters Kathy, Sheila and Sharon of Winnipeg, son Kenneth of Winnipeg, brothers Robert of Alexandria, James of Mercier, Quebec, sisters Mrs. Rheal (Bertha) Deschamps of Montreal, Mrs. Lionel (Beatrice) Derouchie of Glen Nevis, Elaine Mullen of Alexandria and one grandchild.

Visitation was at the Morris Funeral Home with the funeral service at St. Margaret of Scotland Church in Glen Nevis on Monday, March 11 at 11 a.m. Spring interment will follow at the parish cemetery.

Pallbearers were Laurier Theoret, Michel Lacombe, Michel Glaude, Andrew Mullen, Gregory Mullen and Wayne Derouchie.

Campbell Munroe

Campbell Munroe died at Belleville on Friday, March 1.

Mr. Munroe, formerly of Dalkeith, was the son of Dr. A. T. and Mrs. Munroe. He was predeceased by brother Claude and is survived by wife Marion MacRae, son Rae of Stratford, daughters Mrs. William (Bonnie) Grover of Belleville, Donna Lee of Toronto, brothers Nelson of Moose Creek, John K. of Dalkeith and four grandchildren.

The funeral service was held at the John R. Bush Funeral Home in Belleville on Monday, March 4 at 2 p.m.

Nadia Kurda

Nadia Kurda, 87, died at her Lancaster residence on Saturday, March 2, 1985.

Mrs. Kurda (nee Chernedic) was predeceased by her husband Nickolai Kurda and is survived by daughter Maria Aleinik at home and grandchildren Lonnie and Terry at home and George, Anna, Helen and Linda of Toronto.

Visitation was at the McArthur Bros and MacNeil Funeral Home in Lancaster with the funeral service in the chapel on Tuesday, March 5 at 2 p.m.

Interment will follow in the spring at St. Andrew's Presbyterian Church cemetery in Lancaster.

Raymond Lajoie

Raymond Lajoie, 57, died in Montreal on Sunday, March 3.

Mr. Lajoie, formerly of Alexandria, was the son of Eva Bellefeuille and the late Harvey Lajoie.

He is survived by wife Mary Plumadore, daughters Carole Bissonnette, Claudette Bazinet, Rejeanne Lajoie and Linda Lajoie, all of Montreal, brothers Rolland of Quebec City, Leonard and Maurice of Montreal, sisters Laurette Lacombe of Montreal, Annette Dumouchel of Alexandria, Gloria Lauzon of Alexandria, Gabriel Duval of Ottawa and seven grandchildren.

The funeral service was held at St. Kevin's Church in Montreal.

Former Lochiel reeve dies at the age of 80

A highly respected community man, Alfred Joanette, died at Hotel Dieu Hospital in Cornwall on Tuesday, March 5, at the age of 80.

Mr. Joanette, of RR 1 Glen Robertson, was born in June 1904 in St. Raphael's, son of the late Josephat Joanette and the late Louise Bedard.

He was predeceased by brother Donat and sister, the former Sarah Montpetit. Mr. Joanette is survived by his wife, the former Cecile Brunet, son Gilles (husband of Madeleine Levac), grandchildren Yves and Pascal, brother-in-law Lucien Brunet and many nieces and nephews.

Mr. Joanette farmed most of his life in Glen Robertson and served the community as a school trustee, a member of St. Martin of Tours parish committee and a member of Lochiel Township Council for 17 years, six as the reeve.

Visitation was at the Morris Funeral Home with the funeral at St. Martin of Tours Church on Thursday, March 7 at 2 p.m. The largely attended funeral mass was concelebrated by Father Denis Vaillancourt, Father Raymond Dumoulin and Father Girard Montpetit.

Spring interment will follow at the St. Martin of Tours Parish Cemetery in Glen Robertson.

Past and present members of Lochiel and surrounding councils were honorary pallbearers. Active pallbearers were Claude Montpetit, Gerard Montpetit, Andre Brunet, Conrad Levac, Henri Brabant and Ron MacDonell.

GLENGARRY
FLOWERS & GIFTS
Mixed Arrangements and Bouquets
Silk Flowers, Green Plants, Hanging Baskets
24-Hour Phone Service
Telefleur
43 Main St. 525-1660
2-1c

PART OF YOUR SERVICE TEAM
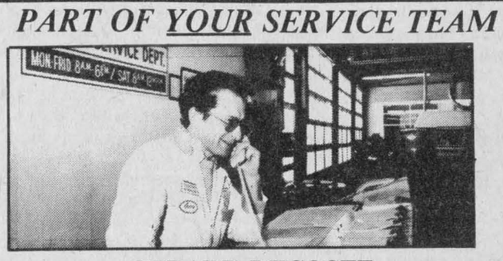
GERARD DECOSTE
Service Manager
We're proud of our service record and our technicians. Gerry will see to it that your vehicle gets the best attention possible, and that you leave satisfied.
FREE ESTIMATES
Satisfaction Guaranteed
That's Why We're In Business!
HOURS: Mon. - Thurs — 8 to 6
Fri., 8 to 5, Sat., 8 to Noon
American Express
GUARANTEED SERVICE
GUARANTEED GM PARTS
GUARANTEED PRICE
Roy's GARAGE (Green Valley) LTD.
We treat you Royally
PONTIAC BUICK Cadillac GMC Trucks
Parts and Service Depts.
Green Valley, Ont. 525-2300
8-1c

Help keep Red Cross ready.

JACKIE'S BEAUTY SALON
Is proud to announce that Jean Jodoin has joined our staff. Jean is highly qualified, creative and has 17 years experience.
10% OFF
Tints and Perms
March 20 to March 30

Now open Monday and Thursday evenings
Alain Theoret, prop.
111A Military Rd. Lancaster 347-3471
11-2c

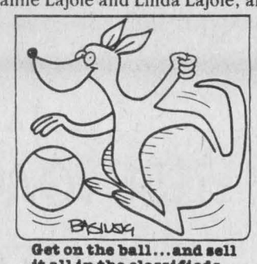
Get on the ball...and sell it all in the classifieds

PENTAGON-RAYMOND
COURTIERS D'ASSURANCES INC.
INSURANCE BROKERS INC.
46-48tf
BOB MÉNARD — 48 KENYON WEST
ALEXANDRIA — OFF. 525-4944 — HOME 525-3203

The Home Of 'Affordable' Satellite TV
A compact, news and entertainment centre via your own Satellite TV System
For Only $1,395 installed
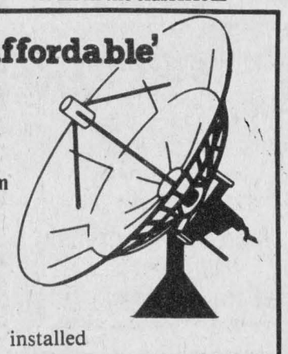
Features
4-ft. Satellite Dish
with
• Infrared remote control receiver
• Clock display
• Instant on/off
•Channel Scan
•Volume up, down, mute
• Full, 1 year warranty
Programming Available
First Choice/Super Channel, ESPN Sports, Music TV, Premier Choix, Movie Time, Showcase, TV Time, La Sette, TV Ontario, ITV.
AFFORDABLE SATELLITE TV SYSTEMS
527-5248
11-2c


RHEA'S
NO HASSLE
TAX
DISCOUNTING
Cash In Today
On Your Income Tax Refund
We don't operate like the finance companies!
If your bring us your income tax return today and you have all your information slips, you will walk out of our office with our cheque in your hand!
We do not hassle you and tell you to come back in a few days and perhaps your cheque will be ready.
We are open 7 days a week from 8:30 a.m. to 9:30 p.m.
RHEA LEMIEUX DISCOUNTING
66 Main St. South Alexandria
(Across from municipal parking lot)
525-4571 or 525-1666
2-tf

Domaine des Gallants Restaurant
1171 St. Henry Road
Ste. Marthe, Quebec
(Rigaud Mountain)


Situated on 400 acres and in the heart of a deer reserve and bird sanctuary.
You won't find a finer place for that special dinner.
Sample our delicious seafood and steaks
You will witness the deer enjoy their meal as well.
Starting March 17, 1985
at 5 p.m.
Roast Beef Dinner
Prime rib served with soup and salad for $9.95
1/2 price, children under 10 years
We are now open for Sunday Brunch with a special feature
Free sleigh rides
Don't forget your cross-country skis, the trails are just waiting for you.
Groups Welcome!
N.B. For a romantic wedding reception, visit us today.
For reservations call
514-451-4961 or 459-4474
8-4c
En Route American Express

TRUST COMPANY GUARANTEED INVESTMENT CERTIFICATES
12.50%
5 YEAR TERM
G.I.C. INTEREST

TERM	ANNUAL	SEMI ANNUAL	MONTHLY	R.R.S.P.
1 Year	11.50%	11.25%	11.00%	11.375%
2 Years	11.75%	11.50%	11.25%	11.75%
3 Years	12.00%	11.75%	11.50%	12.00%
4 Years	12.00%	11.75%	11.50%	12.00%
5 Years	12.50%	12.25%	11.75%	12.375%

No Handling Charges
SERVING OTTAWA & AREA FOR OVER 30 YEARS
GIFFORD ASSOCIATES
504 PITT STREET 937-0118
CALL DOREEN HEBERT
Rates Subject to Change

CLOSING OUT SALE
L. Montcalm Furniture & Appliances
Main St., Moose Creek, Ont.
538-2251
After 29 Years Of Business

Our Entire Stock of Furniture, Appliances, Bedding, Stereos, T.V.s, Microwaves
ALL PRICED TO CLEAR
(Some At or Below Cost)
Featuring the full line of Hotpoint
...the beautiful appliance
March 15, 16
Store closes April 30
Shop early for better selection
Free Delivery 50 Mile Radius
Open weekdays till 9 p.m.
Saturday till 5 p.m.
Coffee & Doughnuts
Personal Cheques
VISA

One man jailed, two others fined

One man was sentenced to 14 days in jail and two others were fined a total of $750 for impaired driving when they appeared in Alexandria Provincial Court, Thursday.

Gerald Vaillancourt, 47, of Glen Robertson pleaded guilty to a charge laid February 13 in Lochiel Township.

Court was told an OPP officer followed Mr. Vaillancourt on County Road 10 and on a couple of occasions the accused's vehicle swerved and went onto the shoulder.

The driver was taken to the Lancaster OPP detachment for a breathalyzer test. His readings were 170 mgs. of alcohol in 100 ml. of blood.

It was Mr. Vaillancourt's second impaired driving conviction in a year. Court was told he had a good work record and Judge Reginald Levesque told Mr. Vaillancourt he could serve his jail term on weekends.

"The readings are in the mid-range area, but the complicating feature is that it's your second offence and a jail term must be imposed," said Judge Levesque.

"You have a very good work record and you have a position of responsibility with your employment and I don't see why you couldn't serve your jail term on weekends," added Judge Levesque.

Mr. Vaillancourt also had his license suspended for three months.

A 42-year-old Montreal man was fined $400 after pleading guilty to a January 26 impaired driving charge in Lancaster Township.

Court was told Real Larouche drove a flat-bed truck into the ditch on Highway 401 at the Ontario-Quebec border.

When an OPP officer arrived at the scene, he found the man sleeping in the vehicle. Court was told Mr. Larouche stumbled and staggered while walking to the police cruiser.

He was taken to the Lancaster OPP detachment for a breathalyzer test and his readings were 170 and 165 mgs. of alcohol in 100 ml. of blood.

Mr. Larouche had his license suspended for three months and was given one month to pay his fine.

A 31-year-old Cornwall man was fined $350 after pleading guilty to a Feb. 13 impaired charge in Charlottenburgh Township.

Court was told Ronald Menzies was involved in a two-vehicle collision near Grant's Corners. The accused was westbound approaching a curve, when his car hit the shoulder and crossed the centre line and struck an eastbound vehicle.

There was $500 damage to Mr. Menzies' car while the other vehicle's damage amounted to $4,000.

He was taken to the Lancaster OPP detachment for a breathalyzer test and his readings were 120 mgs. of alcohol in 100 ml. of blood.

Mr. Menzies had his license suspended for three months and was given six months to pay the fine.

For St. Pat's

LANCASTER — The Fraternal Club of Lancaster Legion 544 will hold a St. Pat's Perch Mulligan on Saturday, March 16 starting at 2 p.m.

The event, held at the Legion hall, will feature an all-you-can-eat meal and the cost is $3.50



VAN DE LAAR

Mr. and Mrs. Gerard Van de Laar of Casselman are pleased to announce the forthcoming marriage of their daughter Antoinette to Herman Akkermans son of Mr. and Mrs. William Akkermans of Greenfield. The wedding is to take place Saturday, April 13, 1985 at Ste. Euphemie Church, Casselman.

Iona Academy wraps up 1985 winter carnival

by Ron Lajoie

Our winter carnival was held during the week of March 4. It all started on Tuesday, March 5, as we welcomed the Char-Lan band, under the direction of Mr. Bryan.

We also had a pageant for our carnival. Our queen was Danielle Morin and our princess was Kelly MacDonald. Jason Currier became our king and Denis Lefebvre was prince.

The other contestants were: Lynn McCuaig, Marianne Bauer, Carolyne Rose, Stephanie Emard, Rachel Petry, Laurie MacDonald, Cynthia Page, Timmy Emberg, Tommy MacDonald and Stuart Pollock.

Our judges were Father Tom Villeneuve, Betty McDonald, Reg Julien and Reine Levert.

On March 7 our intermediate students spent the day at the Char-Lan arena in Williamstown for a broomball tournament.

The winners were: A Division —Team 5, Dean Poirier, captain; Jenny van Overbeek, Tommy MacDonald, Stephanie Emard, Todd Cameron, Eric Landry, Timmy Emberg, Erin McDonald, Marianne Bauer, Nelson Gregoire, Jerry Laframboise.

B Division—Team 6, Guy Lapierre, captain; Brad Rickerd, Lynne McCuaig, Geoffrey Cameron, Cemlyn Owen, Lindsay Baranowski, Wayne Lavigne, Kelly MacDonald, Kris Page, Debbie van Overbeek.

The winner of the most original costume on ice was Steve Maisonneuve.

PRO-LIFE

We wish to thank the following Iona families for sending in entries for our pro-life booklet: Laferriere's (Alexandria); Palmer's (Williamstown); Humphries' (Williamstown); Lavoie's (Summerstown); Schaefer's (Williamstown); O'Farrell's (Apple Hill); McIntyre's (Glen Nevis); Trudel's (Williamstown); Owen's (Williamstown); Seguin's (Alexandria); Hartrick's (Dalkeith); Levac's (Apple Hill); Vogel's (Williamstown); Pilon's (Martintown); Sage's (Glen Robertson); McDonald's (Williamstown); and MacDonald-Wolochatiuk's (Williamstown).

Our booklet will be sent to each family later this month. If you still wish to enter, please do so as soon as possible.

ELECTIONS

Susan LaRosa, our principal, is spending part of the March break in Toronto attending the general meeting of the Ontario English Catholic Teachers' Association.

She is seeking the position of second vice-president of this association. She is currently provincial executive counsellor.

Two teachers on our staff, Adele Lanthier and Lynda MacDonald, also attended.

POPE'S VISIT

We were proud to hear that two of our students had received prizes for their entries in Bishop LaRocque's contest about the visit of the Pope to Canada.

These students are Paul Lacelle of Grade 8 and Rachel Petry of Grade 7.

FAMILIES FOR PRAYER

We are starting the third week of this program in most of our parishes and our teachers are hearing positive responses from our students.

The theme for the coming week is Family Prayer: Our Respon[illegible] Together.

The objective of the program is for family sharing and prayer.

Tel. Office: 525-1588 Res.: 525-1588

GERRY DEXTRAS

Bookkeeping Service comptabilité

92 Kenyon St. E.

ALEXANDRIA, ONTARIO K0C 1A0

Michel Menard, D.D.

DENTURIST

Immediate Appointments

Dental Repair

Complete, Partial and Soft Plates at

"Smiling" Prices

50 Ste. Catherine, St. Polycarpe

Tel. 1-514-265-3332

J&E GARAGE'S

$1,000 GIVEAWAY

Hubert Faubert ($20 winner)

Jeannine MacDonell ($20 winner)

Donald Bergeron ($50 winner)

Ronald Ouellette ($20 winner)

L. Carson ($20 winner)

H. Lascelle ($20 winner)

W. Paquette

Frances Page

Wilfrid Lavigne (3 time winner)

Sue Lalonde

Clifford McCulloch

Morlin Campbell

Dolan Wylie (2 time winner)

Robert Cummings

Orville McMillan

Ron Lalonde

Norman Lavigne

Marc Lapointe

Pauline Begg

Marie-Paul Ravary

Beverly St. Aubin

Joanne Wood

Marc Leblanc

O. Lauzon

Louise Chadwick

Marcel Lanthier

Donna Lavigne

Andre Gareau

Romuald Lavigne

Nicole Deguire

A. Robertson

Laurier Massia

Edmond Chollette

Rosaire Bouchard

Aurele Girard

Lloyd Hambleton

Marcel Charbonneau

Jacques Houle

Ronald Brunet

Claude Seguin

Vital Seguin

Soulange Ladouceur

Henri Delorme

Carole St. Louis

Blair Watts

Lony Valade

Suzanne Poulin

Lucille Menard

Chance with minimum $10 purchase of gas

Drop in and Try Your Luck

Chance with every $10 purchase of gas

7-1c

E.S.N.

SUPER BINGO

Precious Blood Parish

Glen Walter

Every Thursday Night 7:30 p.m.

E.S.N. Provides free bus service for our bingo players from these locations:

Bus No. 1 - Leaving Apple Hill 6:00 p.m.
Travelling Highway 43
Arriving Alexandria 6:30 p.m. along Hwy. 34
Arriving Lancaster 6:55 p.m. along Hwy. 2
Arriving Summerstown 7:05 p.m.
Arriving Glen Walter 7:15 p.m.

Bus No. 2 - Leaving Cornwall 6:10 p.m.
Arriving St. Andrews 6:20 p.m.
Arriving Martintown 6:30 p.m.
Arriving MacQuaig Corners 6:35 p.m.
Arriving Williamstown 6:45 p.m.
Arriving Summerstown Station 6:55 p.m.
Arriving Tyotown via Paragon Road 7:05 p.m.
Arriving Glen Walter 7:15 p.m.

Bus leaves immediately after bingo

For further information call 938-9423

MINIMUM PRIZES...$2,850.

Licenses: City of Cornwall 447878 **Charlottenburgh** 452878

1-3tf

Denis Ethier Night

Saturday, March 23

Glengarry Sports Palace

Cocktails, 6 p.m. - 7 p.m.

Dinner, 7 p.m.

Tickets $25 per person

Available from the following persons:

Adam Armand Chenier, Lancaster; Carl Rines, St. Rapha l's; Charles Sangster, Bainsville; Roch Major, North Lancaster; Donald Roy, North Lancaster; Jean Paul Touchette, Alexandria; Pierre Aubry, Alexandria; Richard Lefebvre, Alexandria; Michel Depratto, Alexandria; Rolland Levac, Dalkeith; Ken MacLennan, Dalkeith; Gerald Trottier, Kenyon; Jean Lucien Larocque, Glen Robertson.

11-1c

REMEMBER THIS?

This Was Last Year's Progress Edition

GLENGARRY COUNTY PROGRESS '84

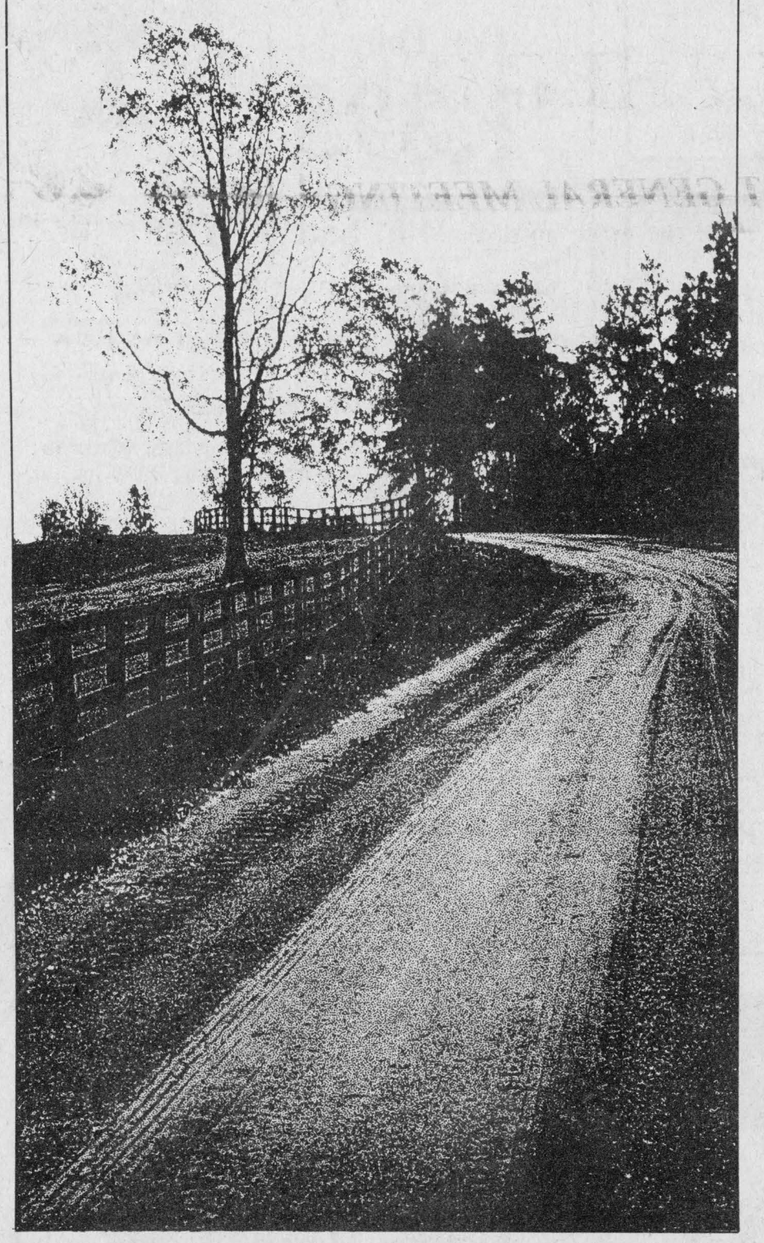

Supplement to The Glengarry News

Well, there will be another one this year. The purpose of these editions is to put your business in the public eye. Whether retail, service or manufacturing, large or small, there is something unique about your business that deserves to be given its proper attention.

Give us a call soon as space is becoming limited and let us help you become part of this business supplement.

The Glengarry News

525-2020

AULD LANG SYNE

TEN YEARS AGO
Thursday, March 13, 1975

Members of Alexandria Lions Club are unanimous in opposition to plans that would see their club affiliation switched from District A-4 to A-8, the Montreal area. Other area clubs also oppose the change.—The new branch of the County Library at Williamstown opened on Friday in the Johnson manor house.—Janette Wygergangs of Lancaster, received her Master of Library Science degree at Western University, London.—Rae MacCulloch and her dancers fly to Halifax March 23rd to tape their show which will appear on the Ceilidh program.—Maurice Lemieux of Alexandria is among the newest Life Master rank bridge players recognized by the American Contract Bridge League. It is the highest rank awarded by the League.

TWENTY YEARS AGO
Thursday, March 11, 1965

Lorne F. Lawson, principal at Maxville High School since 1961, will succeed C. Campbell Fraser as principal of GDHS in September. — Glengarry Transport will let the contract next week for a big terminal to be built at Toronto. The firm now has 72 units.—Bevans MacMaster, Laggan, was valedictorian at Commencement Exercises of GDHS Friday night. Donna Gormley gave the address of welcome. —New members of the Lions Club are Eric Gale and Ernie Gallant.

THIRTY YEARS AGO
Thursday, March 10, 1955

Eugene Ouellette, electrical contractor, has purchased from the Courville estate, the block which houses his hardware store and the Times office.—Highway 34 is to be paved this year over the 15-mile stretch from Hawkesbury to McCrimmon. Grading and culverts are planned for a seven-mile stretch of Highway 43 from Monkland east.—Bernard Robinson, 23, has joined the Army and leaves Monday for the Royal Canadian Army Medical School at Camp Borden. — Alexandria's new clothing industry will be located on Kenyon St. West, it has been decided.

FORTY YEARS AGO
Friday, March 9, 1945

Six months following the death overseas of a brother, Gunner Alexander McIntosh of the RCA has been killed in action in Germany. Gunner Donald McIntosh died of wounds in September 1944. They were sons of Donald Hugh McIntosh, Alexandria.—Pte. Gordon MacDonell, 21, son of Mr. and Mrs. Daniel R. MacDonell, Williamstown, is also killed in action in Europe. Slightly wounded in action are Pte. Wm. Joseph Robinson of Laggan, and L/Cpl. Bill MacDiarmid of Maxville.—Adelard Menard, R.R. 1, Glen Robertson, has purchased the home of Mr. and Mrs. Jos. Dore, Main Street South.—Sgt. Duncan F. McLeod of the RCAF arrived at Maxville from overseas, Sunday.—Clarke Hoople and Walter Smillie of Maxville, have purchased the brick building which houses the Bank of Nova Scotia branch.

FIFTY YEARS AGO
Friday, March 8, 1935

By a vote of 196 to 87 ratepayers of Lancaster Village, on Wednesday voted to retain the Ontario Government Liquor store and as a result it is expected a new store will be built to replace that destroyed by fire some weeks ago.—Irvine Barton, 28, a farmer residing near Vankleek Hill, died in a Montreal hospital, Sunday, following injuries received while felling a tree in his bush last Friday.—Malcolm and Neil Chisholm and Hedley Dawson who were lumbering at Lost River, Que., during the winter, returned to Maxville on Friday.

SIXTY YEARS AGO
Friday, March 13, 1925

Highlight of the first Business Men's dinner of the Alexandria Board of Trade, held at the Ottawa House, on Thursday evening of last week, was the presentation of a chest of Community Silver to W. G. Shepherd on the occasion of the 25th anniversary of his coming to Alexandria as station agent of the old C.A.R.—While returning from Vankleek Hill last Saturday, John M. McCuaig of Dalkeith met with a serious accident when his horse ran away, throwing him from the cutter. Mr. McCuaig broke a thigh and arm.—A meeting of all interested in tennis at Martintown, is to be held in Dr. Phillip's office on Wednesday, to organize for the coming season.

SEVENTY YEARS AGO
Friday, March 12, 1915

On Saturday some 60 recruits for the third overseas contingent arrived from Cornwall under Capt. J. A. Gillies to undergo training at the Armouries. New recruits here are Jerome Poulin, Avery Reid, T. W. Steepley, and Wilfrid Bordeau. Capt. Gillies, popular officer commanding "C" Company, 59th Regiment, was presented with a gold headed cane, Monday, by men of the 59th, who had enlisted for foreign service.—The Apple Hill area was shocked to hear of the death of Antoine Dancause, general merchant, after but a few days illness.—Kenneth Ritchie left on Tuesday for Montreal to join the Royal Scots for overseas service. —Dr. Morrow of Maxville, sold his fine driving horse to John Fraser of Athol. The next for the Doctor is an auto.—Peter Lothian of Vankleek Hill, has purchased the farm of his brother, John Lothian at Lochinvar.—Rural mail is now in force at Skye and they get the latest news daily at their gates.

EIGHTY YEARS AGO
Friday, March 10, 1905

Mr. and Mrs. Duncan A. Grant of Apple Hill, left Thursday for Montreal from whence they go to Silverton, BC, where they will make their home.—O. Ranger of Ste. Marthe, Que., on Monday purchased the Grand Union Hotel here from A. J. McDonald. —Friends and neighbors gathered at the home of Mr. and Mrs. Duncan A. McLennan, Laggan, Wednesday evening, to bid farewell to the family prior to their leaving for Manitoba.—Louis Samson of the woodworking department of the Carriage Works, lost four fingers of his left hand in an accident, Wednesday. —Farmers from Breadalbane have shown their interest in good roads by purchasing a snow plow.—Rod McDonald of St. Raphael's, has purchased Mr. Irvine's cheese factory at Glen Roy.—A. A. Cameron of the 5th Lochiel, has departed for Indian Head, NWT.

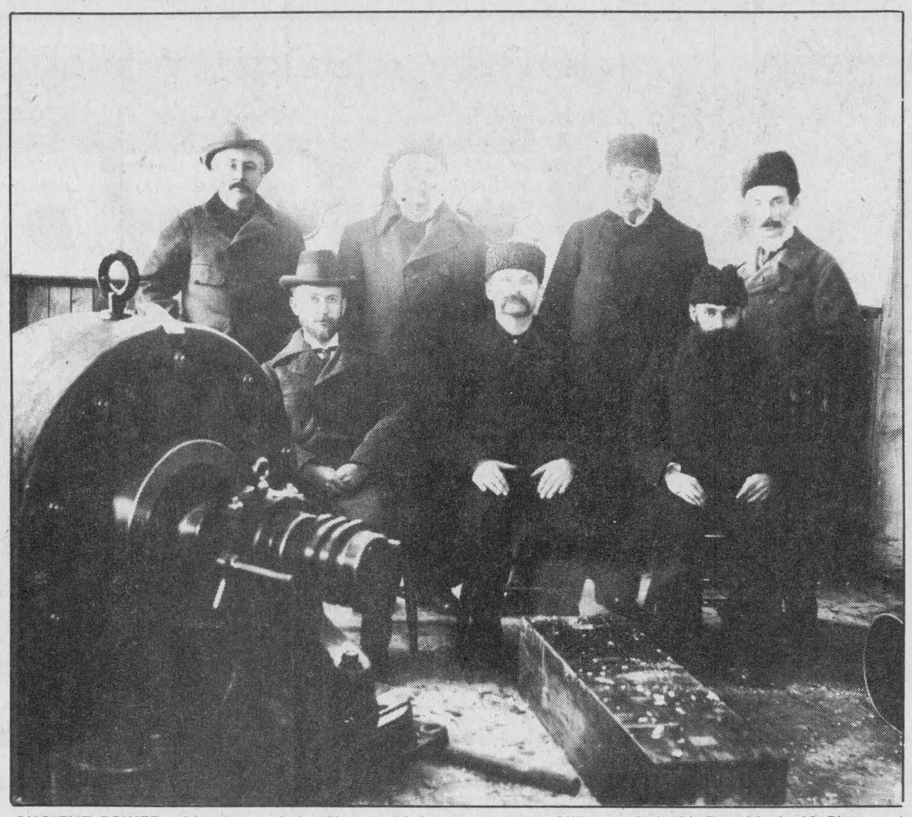

ANCIENT POWER—Members of the Electric Light Council of 1895 proudly pose in front of, what considered then to be brand new equipment. Front, left to right, Clerk A.L. Smith, Reeve A. Lalonde and Treasurer Charles Cole. Back, left to right, A.D. McGillivray, D.A. McDonald, A. McPhee and Charels Proctor. If you have any old photographs of the Glengarry area, why not bring them to The Glengarry News for publication on this page.

Phone books out

CORNWALL—A warm sunset on Blueberry Island in Georgian Bay greets the users of this year's Bell Canada phone book.

This scene on the cover of the 1985 telephone directory was photographed by Bud Watson of Midland in the summer of 1976.

Almost 67,000 copies of the book will be delivered in the area between March 12 and March 25, 1985. That's an increase of 3,000 over last year.

A new section has been added to the emergency calls page at the front of the phone book showing a toll-free number for marine and air search and rescue.

Other information added to the introductory pages refers to the various telephone equipment and repair options available to the public.

Bell is continuing its policy of delivering one directory to each household. Anyone who does not receive a copy should call the local Bell business office after the delivery period.

MacCulloch Dancers
Annual
St. Patrick's Night
Bonnie Glen, Alexandria
Friday, March 15
Dance To The Music Of
THE CLANSMEN
9 p.m. to 1 a.m.
Entertainment
By Violinist Darrel MacLeod
The MacCulloch Dancers
Pipe Major John MacKenzie
Lunch following the dance
Everyone welcome
Tickets $4, available at the door
10-2c

Why Wait?
kis PHOTO
Disc, 110, 126, 135
12 exp. ... 7.49
Disc 7.99
24 exp. ... 11.99
36 exp. ... 16.99
PHOTOFINISHING IN 1 HOUR
11B Main St.
Alexandria
525-4952

Lancaster Inn
St. Patrick's Special
Sat., March 16 and Sun., March 17
Irish Stew 5.95 ea.
SUNDAY BRUNCH
Sun., March 17 from 11 a.m. to 2 p.m.
All you can eat 5.95 ea.
Children under 12 - 1/2 Price
ENTERTAINMENT
Sunday, March 17
PAUL SMITH
and Ward Laundrie, fiddler
For information and reservations call...
LANCASTER INN
Highway No. 2 West, South Lancaster
Reservations Suggested 347-3084

E
YE
GLASSES
EXPERTLY FITTED
See...
CLAUDE DIGNARD
Dispensing Optician
Your Specialist In Filling Eyeglass Prescriptions
Over 20 Years Experience
Satisfaction Guaranteed
Call for appointment
933-7674
123 Pitt (Ample Parking)
Hearing Aid Centre

SOCIETE
ALZHEIMER
SOCIETY
FIRST GENERAL MEETING
of the newly formed
"Cornwall and District Chapter"
Tuesday, March 19th, 1985
7:30 p.m.
St. Joseph's Villa
14 York St., Cornwall
GUEST SPEAKER: HILARY BLACKBURN
Pharmacist
TOPIC: MEDICATION
OPEN DISCUSSION
Admission - free *Refreshments*
For further information please call
Mrs. Dot Edge 347-3887
11-1p


ST. PATRICK'S DAY
Party Supplies and Gifts
Available at
The Clansmen Shop
109 Pitt St.
Cornwall
937-0475
11-1c

DEEP IN THE HEART OF TAXES
That's where I'll be for the next few months, trying to save you money by making sure that your income tax return is done correctly.
I will be specializing in personal, small business and farm returns.
At Your Service
from 9 a.m. to 9 p.m.
Every Day
Comptabilité
Maurice Lemieux
Bookkeeping
66 Main St., South
525-1666 or
525-4571
1-tf

At Last...
Beautiful St. Margaret's is for Rent!
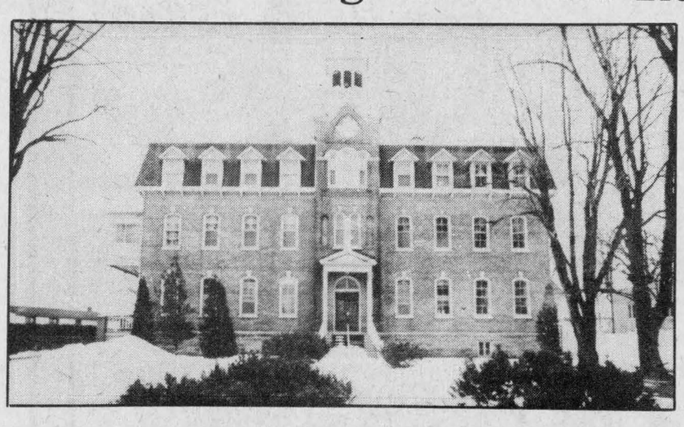
17 Deluxe Apartments
Two Bedroom!
Townhouse style
One Bedroom!
Mezzanine
Party Room
Appliances Included
(Fridge and stove)
From $365 and up
Available July 1, 1985
Reserve Yours Today!
1-989-5727 or 525-2816
Kemont Construction Ltd.
10-4c

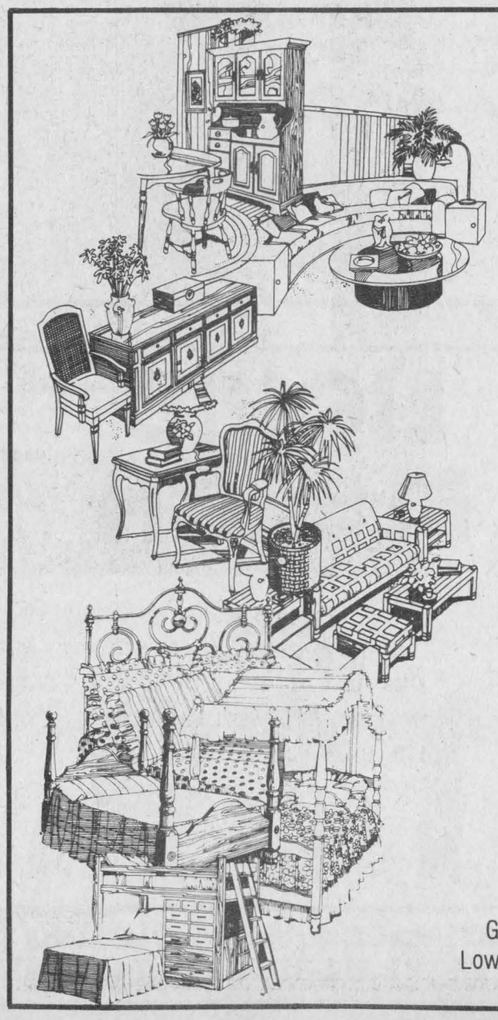
8th *Anniversary Sale*
Until March 30
*12 Months Interest Free Financing on Furniture
EXAMPLE: Purchase $1,000.00
25% Deposit 250.00
Balance $ 750.00
Subject to credit approval *$62.50 12 months*
Enter our FREE LUCKY DRAW
No purchase necessary
1st PRIZE: $500 Gift Certificate
2nd PRIZE: 1 oz. Gold Bar
3rd & 5th PRIZE: $50 Gift Certificate
Free Lay-a-Way
Free Delivery
Financing on-the-spot
Guaranteed Merchandise
Low Prices - Quality - Service
BV BONNE VALEUR
assaly's
Furniture & Carpet Inc.
895 Main St. East, Hawkesbury, Ont.
(613) 632-8519

IGA EVERYDAY warehouse prices

TEA BAGS
ORANGE PEKOE
RED ROSE
PKG. OF 60
1.89

APPLE JUICE
FANCY,
BRIGHT'S
1.36 L TIN
.99

CORN FLAKES CEREAL
KELLOGG'S
675 g BOX
1.49

GROUND COFFEE
REGULAR OR
AUTOMATIC DRIP
CHASE & SANBORN, 369 g BAG
2.39

PEANUT BUTTER
CRUNCHY OR SMOOTH
KRAFT
500 g JAR
1.49

CONDENSED SOUP
CREAM OF MUSHROOM
CAMPBELL'S
284 mL TIN
2/.89

BEANS WITH PORK
IN TOMATO SAUCE
CLARK'S
796 mL TIN
1.19

LUNCHEON MEAT
PORK
CHEFMASTER
340 g TIN
.89

BATHROOM TISSUE
WHITE, ONE PLY
PLUSH
4 ROLL PKG.
.99

DISPOSABLE DIAPERS
TODDLER
PAMPERS
BOX OF 24
4.79

LIQUID BLEACH
JAVEX
3.6 L JUG
1.39

POWDERED DETERGENT
TIDE
6 L BOX
3.49

PRICES EFFECTIVE FROM MONDAY, MARCH 11 UNTIL CLOSING SATURDAY, MARCH 16, 1985.
WE RESERVE THE RIGHT TO LIMIT QUANTITIES.

Navan polishes off Glens with four-game sweep

by Peter Conway

Short, sweet and simple. That's the best way to describe Navan's four-game semi-final sweep of the Alexandria Glens in the Eastern Ontario Junior B Hockey League.

Navan, the class of the league throughout the regular season, rolled over the Glens 11-3 Monday night at the Glengarry Sports Palace to earn a berth in the league championship against the winner of the Charlottenburgh Rebels-Metcalfe Jets match. Metcalfe leads the best-of-seven series 3-1.

Although Kennedy MacDonald opened the scoring after only five minutes of play, Navan reeled off four straight goals before the end of the opening stanza. They increased the lead to 7-1 after 40 minutes.

The writing was on the wall for the Glens after the first period. Perhaps there was a brief moment of hope with MacDonald's goal, but it was just a matter of time before Navan's offense exploded.

"Navan has an explosive team offensively. They start the game with a fast pace and finish the game with the same pace," said Glens' coach Jean-Yves Jeaurond, who doesn't know if he'll return as coach next season.

"Give Navan all the credit. They are a superior team and they skate and play as a team. We had a lot of good hard-working players on this team, but we didn't have the horses and that's what we needed against Navan. Navan works hard and it shows on the ice."

EARLY LEAD

The Glens led 2-0 early in the second period Sunday night in the third game of the series before bowing 6-2 to the Grads.

Navan scored three straight goals to take a 3-2 lead into the third period and completed the scoring with three in the final frame.

Yvan Bercier and Rob Laurin paced Navan with two goals each while singles went to Rob Fontaine and Tom Wardle.

Alexandria's goals came off the sticks of Darrell Hay and Leonard Seguin.

Alexandria goaler Daniel Brunet faced 38 shots while Navan's Shawn Driscoll had only 19 shots directed at him.

EXPLODE IN THIRD PERIOD

In the second game of the series Friday night at the Glengarry Sports Palace, Navan clung to a slim 2-1 lead after 40 minutes.

The visitors erupted with seven goals in the final stanza en route to a 9-2 win over the Glens.

Rob Laurin and Rob Fontaine paced the Grads with two goals each whle John Tessier, Bruce Hickson, Julian Vinavince, Mario Bisson and Norm Rochon completed the scoring.

Kennedy MacDonald scored once and added an assist while Darrrell Hay scored the other Glens' marker.

Monday's game was the last for Kennedy MacDonald, Norm Seguin and captain Darrell Hay in a Glens' uniform.

The three have played out their junior hockey eligibility.

Kennedy MacDonald ended a five-year career with the club.

Andre Cuerrier watched from the stands Monday night as he sat out a one-game fighting suspension from Sunday's game at Navan.

Despite being down 3-1 heading into Monday night's fourth game, there was a respectable crowd to support the club.

Without a doubt, the Glens are the best draw in the Alex English Division.

Wally Hope Jr., who's been the announcer during the Glens games the past seven years at the Glengarry Sports Palace, said following the game he's retiring from the job.

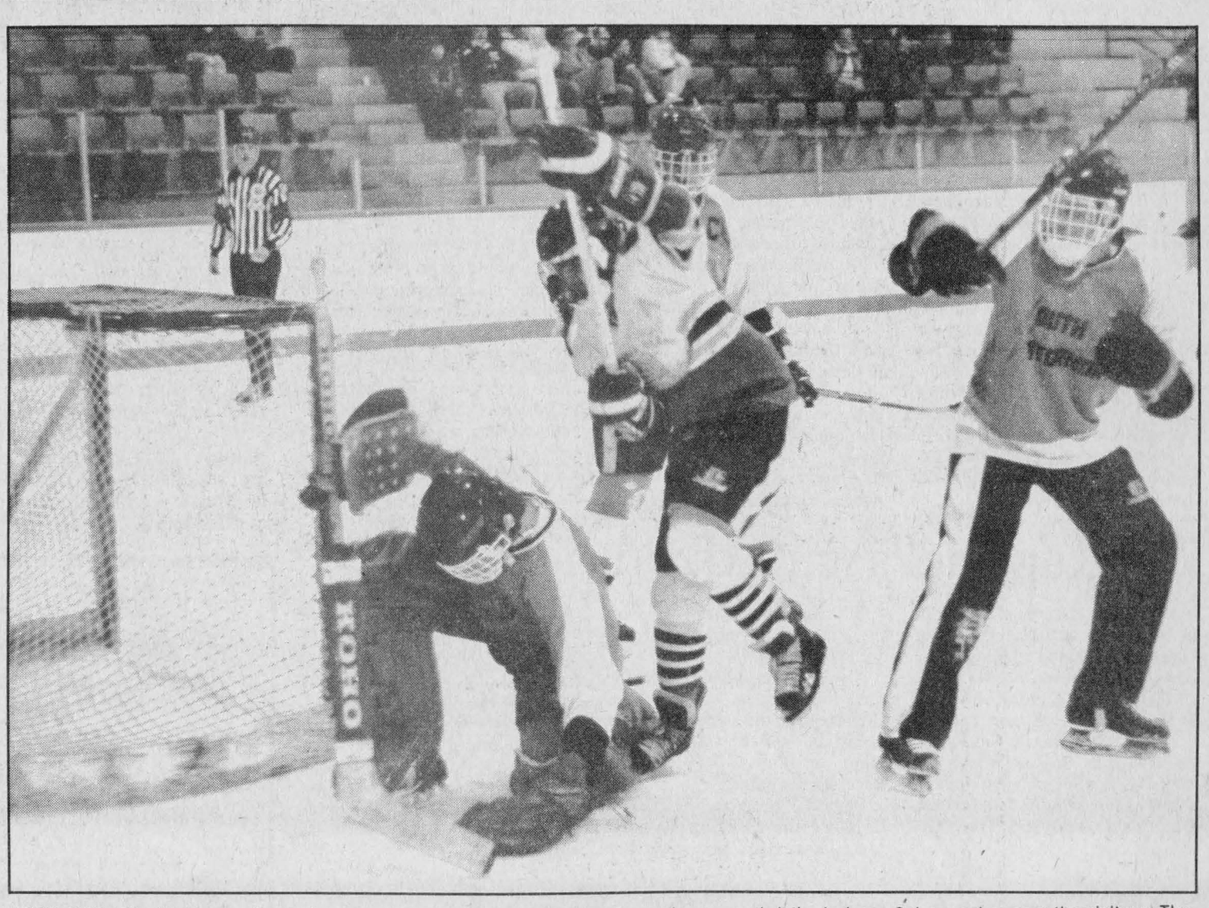

LOOK OUT—South Stormont's goaler covers up beside his net as Alexandria's Dominic St. Denis arrives for a rebound during last Wednesday's Lower St. Lawrence Hockey League Midget playoff game at the Glengarry Sports Palace. Alexandria scored late in the game to snap a 1-1 tie during a 2-1 squeaker over the visitors. The win kept Alexandria undefeated in the playoffs and the local club has earned a berth in the final.

Staff Photo—Peter Conway

Tie host school

Char-Lan ski team co-winners

WILLIAMSTOWN — Char-Lan High School's ski team was co-winners of an interscholastic ski meet, held March 1 at Morin Heights, Quebec.

The six-member team shared the championship with host Morin Heights Primaire. Both schools finished with 96 points. The event was Char-Lan's first ski meet.

Competitors were awarded points based on their times on runs on a giant slalom course.

A number of Char-Lan competitors received individual medals. Tommy Pasco was clocked the second fastest during the day and received a gold medal, along with teammate Andrea Frick. Pasco's time was 23 seconds.

Susan Edwards and Andrew Emard won silver medals, while David Munro captured a bronze medal.

All of the ski team members belong to the Char-Lan Ski Club, co-ordinated by Mac Edwards, a guidance teacher at the school.

The club involves 150 students who take part in a variety of trips during the winter.

Some of the ski team members will spend march break this week in Banff, Alberta, Whistler, BC, Lake Placid, New York, and Owl's Head, Vermont.



SKI-CHAMPS—Char-Lan High School's ski team shared top honors recently at a ski meet at Morin Heights Ski Centre. Char-Lan finished the event with 96 points and a first-place tie with host Morin Heights. All of the ski team members are part of the Char-Lan Ski Club. The ski team members who competed at Morin Heights are, back, left David Munro, Andrew Emard and Tommy Pasco. Front, left are Susan Edwards, Andrea Frick and Andrew Page. The team was coached by Mac Edwards.

Terry scores five for Pilon Wood

Tom Terry continues to provide the offensive punch for Pilon Woodturning in the Novice House League of the Alexandria Minor Hockey Association.

Terry scored five goals as Pilon Woodturning skated to a 6-2 decision over Barbara's Chargers on the weekend.

Daniel Steiche scored the other goal for the winners.

Jason Libbos and Darby MacDonell tallied for Barbara's Chargers.

Giroux Sport posted a 6-2 decision over Canadian Tire.

Lee MacDonell and Michel Lortie led Giroux Sport with a pair of goals each while Jean-Pierre Lefebvre and Dominic Laferriere scored once each.

Eric Hagen accounted for both Canadian Tire's goals.

Mac's Milk and Alexandria Builder's Supply played to a 2-2 draw.

Mathieu Poulin scored one of the Alexandria Builder's Supply goals while the other scorer wasn't available at press time.

Both of Mac's Milk scorers weren't available at press time.

ATOM

Eric Decoste's second goal of the game proved to be the winner as Sultan Drugs shaded the Raiders 6-5.

Dominic Diotte also scored twice for the winners while singles went to Jean Vaillancourt and Stephane Deguire.

Replying for the Raiders were Dean Seguin, Wade McNaughton, Terry Robitaille, Lucien Lefebvre and Luc Titley.

Norman Jeaurond scored the winner as Deguire Plumbing squeaked past Sealtest 3-2.

Eric Hamelin scored a pair of goals earlier in the contest.

Marc Legault and Daniel Lauzon were the marksmen for Sealtest.

PEEWEE

Yves Menard and Stephane Pilon scored twice each as Branch 54 Legion defeated OPP 6-1.

Also scoring for the Char-Lan squad were Patrick Carriere and J. Lapierre.

Steve Maisonneuve replied for OPP.

Christian Bellefeuille's hat trick paced Bell in a 7-7 draw against Picher.

Dennis MacDonald, Victor Denobriga and Normand Decoste rounded out the scoring for Bell.

Stephane Pilon led Picher with a hat trick while Joel Seguin chipped in with a pair of markers.

Singles went to Craig Buss and Alain Brunet.

Stephane Pilon's pair of goals paced Picher past OPP 4-2.

Aaron Villeneuve and Yanick Demers also scored for the winners.

Sylvain Lavigne and Jamie Nelson were the marksmen for OPP.

Yanick Demers and Stephane Pilon scored two goals each as Picher squeaked past Bell 7-6.

Also scoring for the winners were Marc Ouimet, Joel Seguin and Aaron Villeneuve.

Scoring for Bell with two goals each were Christian Bellefeuille, Dennis MacDonald and Norm Decoste.

MIDGET

A round-robin playoff got underway in the Midget House League and pennant-winning Cathy's Bar-B-Q won a pair of games.

Serge Levac's two goals paced Cathy's Bar-B-Q in a 4-1 win past Larocque Feed Mill.

Marc Carriere and Pierre Claude also tallied for the winners.

Daniel Ouellette replied for Larocque Feed Mill.

Cathy's then blanked MacLennan Lumber Kings.

Scoring for Cathy's were Robin Nelson, Serge Levac and Pierre Claude with two goals each, while Stephane Lavigne added a single.

In another contest, MacLennan Lumber Kings dumped Larocque Feed Mill 2-0.

Scoring for MacLennan Lumber Kings were Eric McDougall and Scott MacPherson.

MacLennan Lumber Kings and Larocque Feed Mill have 1-2 records so far.

MIDGET HOUSE LEAGUE FINAL STANDINGS

	Pts.
Cathy's Bar-B-Q	34
Bowco Fork Lift	26
Impala Motel	16
Larocque Feed Mill	11
MacLennan Lumber Kings	7

Learning experience for coach

by Peter Conway

There were no excuses or pointing the finger at anyone in the Glens' dressing room moments after being swept in four games by the Navan Grads Monday night at the Glengarry Sports Palace.

Glens' Coach Jean-Yves Jeaurond had just concluded his first season behind the bench. Although disappointed, he was still satisfied with his team's effort in the playoffs and regular season.

"We had a pretty good season and I'm fairly satisfied. Navan has a good team and we tried," said Jeaurond.

Jeaurond was a new face behind the bench this season and he realizes he lacked experience in some coaching areas.

"I love coaching and we lost a lot of games and I learned a lot also this season," he said.

"I don't blame the players for the season we had. I take the blame for the team's poor season. I never coached at a competitive level like junior B before this year. I've coached a lot in minor hockey and it was quite an experience for me this year as coach of the Glens," said Jeaurond, who wasn't sure if he'd return next year as the Glens' mentor.

While winning was important, it wasn't Jeaurond's main objective throughout the season.

"I think we had fun. My main objective was for the boys to enjoy the game and have fun. Winning is enjoyable, but I wanted the boys to have fun also. I appreciated the co-operation from the boys and I think the players and I got along and that's what I wanted from the beginning."

Over the past two seasons the club has gone with local talent for the most part in their lineup. That, in itself, might explain why the club received strong support throughout the year and playoffs.

"What amazes me is that the fans stayed with us and supported us even when we were losing. The fans were great. The reason we went with the majority of local talent was that the fans would support local talent. I can't say enough about the fans," said Jeaurond.

Jeaurond also praised Manager Gaetan Giroux for his help throughout the campaign, which made his job a little easier.

"I really want to thank Gaetan. He did an excellent job as manager. Even when he was suspended he helped me and made my year enjoyable," he said.

While he won't pick a winner of the final series, Jeaurond said Navan will be tough to knock off.

"Navan has a good club and it will be a good series whether it's Char-Lan or Metcalfe they play," he says.

Gibbs wins at Can-Am powerlifting competition

TUPPER LAKE, N.Y.—Alexandria's Raymond Gibbs won top honors at the Can-Am Powerlifting Open Sunday at Tupper Lake, New York.

Gibbs was the winner in the 200-pound weight class.

Another Alexandria native, Gerald Theoret, placed fourth in the 220-pound dead-lift class.

Both men train at Alexandria's Pattyn's Gym.

Carter-less Expos hoping to be competitive with new faces



SPORTS
Peter Conway

For the first time in the past few seasons, the Montreal Expos aren't the pre-season favorite, or everyone's championship contender on paper.

The Expos, who were supposed to win the National League East pennant in the late '70s and early '80s, entered this year's spring training with little pressure on their shoulders.

Of course, there is still pressure on Montreal to win and bring a winner to the city and its starving fans, but not all of us will be lulled into believing a pennant is a sure thing before the season begins.

Major league baseball's team of the '80s, as they were billed by the media and fans, has been broken up. Fans will need a program for the league opener April 8 just to know who's playing.

The Expos unloaded Gary Carter and his giant-size ego to the New York Mets and they have a new field boss in Buck Rogers.

There will be a number of new faces in the lineup when the season starts. A few questions will have to be answered in the Florida sunshine to silence some of the critics.

Who replaces Gary Carter behind the plate? Who plays first base, Dan Driessen or often-injured Terry Francona?

What about manager Buck Rogers? Can he produce the right formula that will finally turn the club into a winner?

It appears that Tim Wallach, Andre Dawson and Tim Raines are the only sure holdovers at their respective positions when the regular season begins.

The club's strength continues to come from a talented pitching staff with the likes of Bill Gullickson, Charlie Lea, Steve Rogers, Bryn Smith and David Palmer.

Although Rogers had a terrible season a year ago, due mainly to injury, he is still one of the top hurlers in baseball and if he's healthy this year, he will be an important cog in the club's success.

Two positions likely to draw a lot of attention from the fans will be shortstop and second base. In the past the excuse has been that there was not enough offence at these positions. Enter Hubie Brooks at shortstop and Vance Law at second base. Both of these individuals have shown they can hit, but fielding is another question. Brooks has played third base most of his career while Law has been mostly a utility player.

It still remains to be seen whether this duo can turn the double play with adequate efficiency.

The biggest question mark is behind the plate. Mike Fitzgerald, obtained from the Mets in the Gary Carter trade, has been given the job. Fitzgerald is young and has little experience, although he does have an abundance of potential.

Carter is the best catcher in baseball, but he wasn't one of the favorites in the clubhouse. His bat and arm will be missed, but the clubhouse will have a more relaxed atmosphere.

It is hard to imagine a Montreal Expos team without Gary Carter behind the plate. There are many who will say the club made a mistake in dealing Carter, a fan favorite.

I still think the Expos will have problems filling a huge hole behind the plate, but with Carter's departure, the team may be a closer knit and happier bunch.

The Chicago Cubs have to rate as the favorite to repeat as pennant winners in the National League East, but will get stiff competition from the New York Mets, now that Gary Carter has taken his all-American smile and K car to the Big Apple.

For the Expos to stay in the race this season, they'll have to win a majority of the one-run games they lost a year ago and they'll need a better start in the opening month.

They will have to stay close to the front runners and not get too far behind like last season. It's difficult gaining ground on teams ahead of you when you win a couple in a row and then lose three or four in a row. That trend followed the club from opening day to October last season.

There will be new faces, a new manager and new hope for Montreal fans with the season just around the corner.

Expo fans shouldn't get their hopes up too high, and with that thought in mind, the Carter-less club might surprise a few people.

TEAMS NEEDED

An intermediate open-class hockey tournament is being organized for April 13 and 14 at the Glengarry Sports Palace.

Twelve teams are needed to compete for $1,000 in prize money and trophies.

Further information may be obtained by phoning Gilles Gareau at 525-2003 or The News sports department.

The tourney will consist of a no-body-contact and slapshot format and entry fee is $200 per team.

Rebels in playoff hole

by Peter Conway

METCALFE — The Charlottenburgh Rebels are on the brink of elimination in their Eastern Ontario Junior B Hockey League semi-final series with the Metcalfe Jets, but Coach Ken MacDonald hasn't pushed the panic button just yet.

Although the Rebels dropped a pair of 2-1 decisions to Metcalfe over the weekend, MacDonald still feels his club is capable of getting back in the series.

The Rebels will try to stave off elimination tonight (Wednesday) on home ice against the Jets, who lead the best-of-seven series 3-1.

Ken Ward scored the winner late in both games over the weekend to send the Jets into the series lead. Both of Char-Lan's goals were scored by Neil Sandilands.

Although the Rebels had little problem filling the net in the regular season, the club is in the midst of a scoring drought.

"The guys are tight and we're getting a lot of scoring opportunities. But we just can't put the puck in the net," says MacDonald.

"If we start scoring we can make this series go for us. We could just as easily be ahead 3-1 in the series if we'd start scoring goals," he added.

While the Rebels search for their scoring touch around the net, the play of goaler Stewart Patterson is another reason for Metcalfe's series lead. Patterson led the Jets in back-to-back championships the last two seasons.

"Patterson is a very good goaler. Right now he's in a groove and is hot," said MacDonald. "We outshot them (Metcalfe) 45-22 Saturday night.

"We've played well in the series. Our forwards haven't been scoring and they are starting to second-guess themselves," said MacDonald, who hopes his club can come up with a solid performance in the fifth game tonight.

"It's going to be tough, but if we can start scoring we'll be okay. Hopefully we can force a sixth game back at Metcalfe," says MacDonald.

If a sixth game is needed, it will be played Friday night at Metcalfe while a seventh and deciding contest would be back at Charlottenburgh arena Saturday night.



RUSSELL

Brenda Bertha Russell recently graduated with a diploma in Secretarial Arts - Legal with all its rights, privileges and obligations from St. Lawrence College, Cornwall. Brenda is a graduate of Char-Lan High School. She is presently employed at St. Lawrence College. She is the only daughter of Donald and Eliette Russell of Glen Roy.

Tagwi volleyball teams win titles

AVONMORE—Tagwi Secondary School's girls volleyball teams captured the SD&G high school A titles last Wednesday against St. Lawrence High School in Cornwall.

While Tagwi juniors made it look easy by sweeping their opponent in straight games, the senior squad needed a dramatic comeback to take the title.

The juniors, playing on their home court, defeated St. Lawrence 15-10, 15-11 and 15-12 in a match which lasted only 45 minutes.

Tagwi coach Joe Stelmach felt his club's aggressiveness was the key to the victory.

"We constantly attacked the net while St. Lawrence waited to capitalize on our mistakes," said Stelmach. "Our spiking was devastating from Judy Bender, Heidi Hollingdrake, Verna Shwartz and Tracey Buchanan. They were our key spikers."

Tagwi juniors now advance to the A EOSSA championship March 20 at North Grenville District High School in Kemptville.

Coach Diane Law's seniors rallied against St. Lawrence at the Cornwall school.

After dropping the first two games, Tagwi stormed back to win the championship with three straight victories.

In Tagwi's first two losses, St. Lawrence won two close 15-13 decisions. After a see-saw battle in the first game, Tagwi squandered a 13-9 lead before losing the second game.

Tagwi dominated St. Lawrence in the last three games and won 15-8, 15-4 and 15-6 in the deciding game.

Stelmach said St. Lawrence seemed to tire after the second game and Tagwi's stamina won out in the end.

"I thought St. Lawrence showed signs of tiring after the second game," he said. "Tagwi continued to set the pace and St. Lawrence showed signs of fatigue from the third game on. It turned out to be a game of stamina."

The five-game match took two hours to play and marked the first time this season that Tagwi seniors knocked off St. Lawrence.

The seniors will now advance to the A EOSSA, which is set for March 21 in Kemptville.

Stelmach is hoping to organize exhibition contests against SD&G AA champions General Vanier in the near future, which in effect, would determine an overall champion for the three counties.

THE MOST MODERN CHARTER COACHES IN EASTERN ONTARIO

School type buses also available for more economical transportation

- Large Scenic Windows
- Air Conditioning
- Spotless Washrooms
- Comfortable Reclining Seats
- Air Ride Suspension

Fully licenced and insured to all points in Canada and the U.S.A.



DELANEY BUS LINES LTD.

Avonmore 44-tf 346-2063

St. Raphael's wins opening game

Defending champion St. Raphael's skated to a 9-2 decision over Glen Gordon in the opening game of the best-of-seven Border Hockey League final Sunday afternoon at the Glengarry Sports Palace.

Frank St. Pierre and Leo Seguin led St. Raphael's with two goals each while singles went to Jim Danaher, Carter MacDonald, Ron MacDonald and Tom McGillis.

Glen Gordon's goals came off the sticks of Richard Picard and Jim Wightman.

Glen Gordon advanced to the final following an 8-4 win over Glen Nevis in the sixth game of its semi-final series last Thursday night at the Charlottenburgh Recreation Centre.

Donald Wightman paced Glen Gordon with a pair of goals while Mike Tessier chipped in with a pair. Robbie McDougall, Richard Picard and Duncan Wightman completed the scoring.

Scoring for Glen Nevis were Cameron McLeod, Kerry McKay, Lyle Ross and John McLeod.

The second game of the series is slated for the Charlottenburgh Recreation Centre Thursday night while the third game is Sunday afternoon at the Glengarry Sports Palace.

Atoms lose in A final

ST. ISIDORE—Alexandria Caisse Populaire Atoms knew how good South Stormont's Todd Walker was following regular season contests in the Lower St. Lawrence Hockey League. On the weekend the team had that lesson reinforced.

Walker did all of the damage, scoring three times as South Stormont defeated Alexandria 3-1 in the A final of the St. Isidore Hockey Tournament over the weekend.

Alexandria's lone goal came off the stick of Ricky Latreille, with assists going to Steve Poirier and Stephane Davidson.

In the semi-final contest, Ricky Latreille's two goals led Alexandria past Vankleek Hill 5-2.

Also scoring for the winners were Patrick Sauve, Stephane Davidson and Pierre Lauzon.

Vankleek Hill's goals came off the sticks of Jason Wilson and Eric-Gilles Fournier.

Alexandria nipped host St. Isidore 1-0 in double overtime in the opening game of the tournament.

Patrick Sauve was the scoring hero for Alexandria while Steve Poirier drew an assist on the goal.

Marc Leroux was between the pipes for the shutout.

Sauve leads Bantams

Mike Sauve led the Bantam Glens to an easy win in the consolation final of the Athens tournament, scoring five goals in a 10-3 victory.

Trevor Marley with two, Michel Duval, Serge Bellefeuille and Jason Palmer completed the scoring.

In the first game, the Bantams bowed to Cardinal 3-0 but bounced back with a 7-0 win over North Leeds.

Mike Sauve once more sparked the team with one goal and four assists while Ken Robinson scored twice.

In the Lower St. Lawrence Hockey League, the Bantam Glens assured themselves a place in the final against Char-Lan winning 3-2 over Char-Lan Friday night.

Michel Duval scored twice while Jason Palmer scored the other for the Glens.

Swimming Pool Season is approaching!

Buy now for early Installation

In and Above Ground Pools
Sales and Service

Green Valley
SWIMMING POOLS LTD.

André Lalonde, pres.,

Green Valley 525-3743 10-tf

SPRING DRIVING

The fine driving weather is almost here. Is your car ready for it after a long, cold Winter? Brakes really take a beating during Winter weather. Be safe...
Bring your car in today for a check-up. We are offering

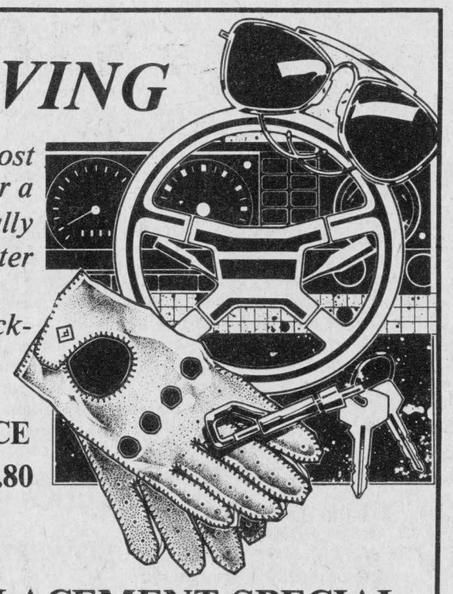

FOUR-WHEEL BRAKE SERVICE
Inspect all brake surfaces, re-pack front and rear wheel bearings
Only 28.80

FRONT BRAKE REPLACEMENT SPECIAL
With 12 mo./12,000 km Warranty
Machine front rotor, install new brake pads, re-pack front wheel bearings, inspect rear brakes and re-pack rear wheel bearings.
77.95
Metallic pads $20.00 extra
Prices may vary for front-wheel drive

SPRING SAFETY INSPECTION
Be Safe, Not Sorry
Bumper-To-Bumper Inspection Only $24
All prices subject to sales tax

Return To The Source

Call Mike for an appointment

Glengarry HONDA Today's answer.
HONDA GENUINE PARTS
HONDA
We Service Before and After the Sale
Hwy. 34, South Alexandria 11-tf 525-3760
CHARGEX VISA



SPORTS CALENDAR



Wednesday, March 13
Bantam House League Tournament, 8 a.m. to 7 p.m.
Charlottenburgh Recreation Centre
* * *
Metcalfe vs. Char-Lan Rebels, 8 p.m.
Charlottenburgh Recreation Centre
* * *

Thursday, March 14
Figure Skating Club, 10:30 a.m. to 3 p.m.
Charlottenburgh Recreation Centre
* * *
Peewee House League Tournament, 7 a.m.- 6:20 p.m.
Glengarry Sports Palace
* * *

Friday, March 15
Kraft Industrial Hockey Tournament, 8 p.m. - 1 p.m.
Charlottenburgh Recreation Centre
* * *
Bantam House League Tournament,
7 a.m. to 1 p.m., 3 p.m. to 6:20 p.m.
Glengarry Sports Palace
* * *

Saturday, March 16
Metcalfe vs. Char-Lan Rebels, 7:30 p.m.
Charlottenburgh Recreation Centre
* * *

Sunday, March 17
SD&G. No-Contact Broomball League 8 a.m.- 1 p.m.
Maxville & District Sports Complex
* * *
Border League final, 1 p.m.
Glengarry Sports Palace

SHEPHERD MOTORS LTD.
The Sports Centre of Glengarry
83 Main St. N., Alexandria
525-1402

Glengarry HONDA
Today's answer.
WE SERVICE BEFORE AND AFTER THE SALE
Highway 34 South Alexandria 525-3760 or 525-3786

MAURICE LEMIEUX
BOOKKEEPING
66 Main St. S., Alexandria
525-1666-4571

CONSOLTEX INC.
OUTERWEAR DIVISION
75 YEARS IN BUSINESS
CONSOLTEX
Tel. 613-525-4241
St.-George St. W., Alex.

Tapis
Richard Ranger Carpet Inc.
NEW LOCATION
360 Main St. S. Alexandria
525-2836

SKY-HI VIDEO
Over 1500 cassettes for your viewing pleasure
Alexandria 525-1736
Lancaster 347-3296

REMI PRUD'HOMME
INSURANCE BROKERS INC.
General Insurance
Auto, Theft, Fire, Life
Luc Prud'Homme Manager
Tel. (613) 525-3134
151 Main Street, P.O. Box 1600, Alexandria, Ont. K0C 1A0

MIRON ELECTRONICS
Sales & Service
Panasonic Dealer
We Sell and Repair VCRs and Microwaves
32 Main St. S., Alexandria
525-4007

ALEXANDRIA AUTO GLASS & TRIM INC.
NEW LOCATION
182 Main St. N., Alexandria
525-2481

TOYOTA
HIGHLAND
Maxville
Bill Metcalfe, Ed Poburyny or Bill Campbell
527-2735 or 347-3950

We Grew up Together
SAUVE REAL ESTATE LTD.
REAL ESTATE BROKER
In Glengarry Since 1962
Main St. North (613) 525-2940

GLENGARRY SPORTS PALACE
Alexandria
Michel Depratto, Sports Director
Macdonald Blvd.
525-3600

HOPE'S AUTO PARTS
We carry a complete line of Car Care Products
40 Main St. S. Alexandria
525-1330

THEORET VIDEO
Very good assortment of tapes on hand
New arrivals every week
Alexandria
525-1006

GLENGARRY TIRE SERVICE
24-hr. service
Night Calls Gilles 874-2727
Ron 1-514-452-2216
Glen Robertson 874-2727

CANADIAN TIRE
R. Lewis Sales Ltd.
400 Main St. S. Alexandria Tel. 525-3454

Ryax Holdings Inc.
John Ryan, Proprietor
Alternators and Starters
WHOLESALE AND RETAIL DEALERS
60 Main St. S. Alexandria 525-1123

MOVIE RENTALS
LANCASTER TEXACO
Both VHS and Beta
In t e Gift Shop/South Lancaster
347-7258

J. & E. GARAGE
Service Station and Gas Bar
Guaranteed work on all repairs
24-Hour Towing Service
129 Kenyon St. Alexandria
525-4309

LAUZON ACCOUNTING
Bookkeeping and Income Tax Returns
124 Main St. S., Alexandria
525-2069. if busy call 525-4731

GLENGARRY AGGREGATES + CONCRETE
We Do Our Level Best
Green Valley Tel. 525-1750

THE ACTION TEAM
MacMILLAN & HOWES
Real Estate
When You Think of Real Estate Think Of Us
525-3039 or 933-6524

WILFRID MAJOR
FEED SERVICE
North Lancaster 347-3211

NORTH END GARAGE
Muffler Shop
PETRO-CANADA
Wheel Alignment and Brakes
Superior Propane Refill Station
Open Mon.-Fri. till 9 p.m.; Sat. to 6 p.m.
344 Main St. N. (at the tracks) 525-1732

The Glengarry News
Your hometown paper
Main St. Alexandria
525-2020 or 3271

R & R SPORTS
Small Engine and Radiator Repairs
Sales and Service
Main St. North
Alexandria
Tel. 525-3693
Poulan

BREUERS H. & SON ENT. INC.
Agricultural Sales & Service
Con. 4, Lancaster *Tel. 347-2794*

ALEXANDRIA
IGA
Main St. S. Alexandria

Taylor Drive-U Service
Limousine Service to Dorval, Mirabel and Ottawa Airports
Tel. 613-347-3033
R.R.2, Williamstown, Ont. K0C 2J0

Voyages
Alexandria Travel Agency
Our Services—At no cost to the customer
Lucien Chenier
23 Main St. S., Alexandria Tel. 525-1232

MAC'S MARINA
Sales & Service
MERCURY OUTBOARDS
Lay-Away now for Spring
No carrying charge
Old Hwy. 2 South Lancaster 347-2788

TOOTSIE'S
FASHION INC.
68 Main St. Alexandria

ALEXANDRIA
Restaurant - Pizzeria
ACROPOLIS
Dining Lounge
ITALIAN — CANADIAN — CHINESE
127 Main St. S. Alexandria
Tel. 525-2477 or 3075

Laroque Inc.
MEUNERIE FEED MILL
BERNARD LAROCQUE, PRES
Glen Robertson Tel. 874-2212

OTTAWA HOUSE
Tavern and Lounge
and
MAIN WAY TAXI
525-2696 or 525-2913

PRIEST'S MILL RESTAURANT & PUB
Hwy. 34 Alexandria (613) 525-4131

MASSON INSURANCE BROKERS LIMITED
ALL TYPES OF INSURANCE FOR YOUR NEEDS
8 St. George St. W. Tel. 525-1836

ARCHIE STEWART
Plumbing & Heating
Authorized Ottawa Gas Dealer
Alexandria Tel. 525-3820

DANIEL'S GAS BAR
Regular - No Lead - Diesel and Propane Gas
1 mile east of Alexandria
on Glen Robertson Road
525-1036

Barbara's
Complete line of men's wear and footwear
29 Main St. S., Alexandria
525-1554

See the experts at
Vitrerie
Green Valley Glass Ltd.
Green Valley Tel. 525-2704

Pierre's Costume Shop
Full assortment of costumes for all occasions
Alexandria
525-3976

MICHEL LEFEBVRE
Sealtest DISTRIBUTOR
Chisholm Street, Alexandria
525-3888 or 3800

RON'S SERVICE SHOP
EXCLUSIVE YAMAHA DEALER
"The Way It Should Be"
Main St., Moose Creek Tel. 538-2887

Glen Nevis wins championship

by Bruce Howells

Ladies sponge puck play for March 6 saw Glen Nevis defeat Sealtest 3-1 to win the "A" championship series in three straight games.

Glen Nevis scored after only 40 seconds of play as Ginette Leblanc outran a Sealtest defender to pick up a long clearing pass, crossed the blueline and passed the puck over to an unguarded Janice MacDonald who fired the puck into the open side of the net.

For the first time in three games, Sealtest managed to score with Sue McIntosh converting Jackie Theoret's pass to tie the score at 1-1 at the end of the first period.

Second period action saw Cheryl Wightman's shot from the corner slide between the goaler's legs into the net to give Glen Nevis a 2-1 lead. Janice MacDonald picked up an assist on the play.

Third period action saw Sealtest pressing for the tying goal but they were unable to penetrate the Glen Nevis defence for many good scoring chances. And when they did Mary Ann Laframboise was there turning aside all shots.

Glen Nevis added an insurance goal late in the period as Dorothy White passed the puck out from the corner to Carol Rainey who rifled a quick wrist shot into the net.

Members of the winning team, who have now won two consecutive league and playoff championships are as follows: Mary Ann Laframboise, Helen MacIntosh, Kim Smith, Chris Klazinga, Louise Demers, Carol Rainey, Dorothy White, Colleen Wheeler, Janice MacDonald, Cheryl Wightman, Ginette Leblanc, Sharon Hope, Liette Proulx, Robbie Pidgeon, Laurie White, and Shannon Wightman. Yvonne McDonell was coach of the team.

The evening's other game saw Glengarry Glass avoid elimination as Suzanne Borris played an exceptional game in nets in leading Glengarry to a 3-0 victory over GTL.

GTL controlled play for most of the game but were unable to score while Glengarry made the most of their opportunities with Ginette Lalonde and Debby Robinson combining on a two on one situation to give Glengarry a 1-0 first period lead.

Second period play saw Ginette Lalonde notch her second goal of the game on another two on one break with Lorraine Massia picking up the assist.

Debby Robinson added the third Glengarry goal midway through the final period as she intercepted a clearing pass inside the blueline and her low shot along the ice managed to find its way through a maze of players into the net.

The B finals continue next week with play beginning at 8 o'clock.

PUBLIC SKATING
Glengarry Sports Palace

Wed., Mar. 13	3:00 - 5:10 p.m.	Free Skating
Thurs., Mar. 14	CANCELLED	Moms & Tots
Fri., Mar. 15	CANCELLED	Free Skating
	8:30 p.m.	Navan vs. Junior B Glens (if necessary)
Sun., Mar. 16	7:00 p.m.	Public Skating
Wed., Mar. 20	3:00 - 5:10 p.m.	Free Skating
Thurs., Mar.21	10:00 - 11:20 p.m.	Moms & Tots

Prime Ice Time Available
525-3600



ST. LAWRENCE ESTATE CARNIVAL—Grasping at the last of winter, the residents of Glen Walter's St. Lawrence Estate held a winter carnival last week. Selected to act as king and queen for the day's festivities were Gerard Labelle and Rita McIntosh.

Peewees lose to Char-Lan

After an impressive regular season, Alexandria Bank of Montreal Peewees still aren't sure if they'll be one of the finalists in the Lower St. Lawrence Hockey League championship.

Char-Lan knocked off pennant-winning Alexandria, 3-1, Sunday night at the Glengarry Sports Palace.

Denis St. Jean led the visitors with a pair of goals while Dan Desjardins completed the scoring.

Travis Giroux, with help from Luc Sabourin, scored the lone Alexandria goal.

The local club must now play North-Glen-Stor in its next playoff game. They were to have played North-Glen-Stor a week ago, but failed to show up because of a misunderstanding in the schedule.

Last Saturday night at the Water Street Arena at Cornwall, Alexandria nipped Cornwall Fifth Wheel 2-1.

Alexandria's goals came off the sticks of Travis Giroux and Julien Boisvenue while Pascal Joanette and Marc Seguin drew assists.

Scoring for Cornwall was Eric Paquette.

Railcar beats D&R Rose

WILLIAMSTOWN—Railcar eliminated D&R Rose in the Atom House League playoffs in the Char-Lan Minor Hockey Association, Saturday, following a 5-3 win.

James Cooper paced Railcar with four goals, while Dan Blacker rounded out the scoring.

Tom Cooper had two assists, while Natalie Bastenello set up one goal.

Scoring for D&R Rose were Alain Decoeur, Eric Colette and Charles Johnson. Colette and Decoeur also had one assist each.

The league final gets under way March 28.



See Us For All Your Construction Needs
WE CARRY A FULL LINE OF
BUILDING SUPPLIES
Free Estimates and Delivery
OPEN: Mon. to Fri., 8 to 5:30; Sat. 8 to 3
SHERWIN WILLIAMS
CURRY HILL
LUMBER AND BUILDING SUPPLIES
unifotal
Hwy. No. 2 Bainsville 45-tf 347-2401

Why Fight It?



Your car is telling you it needs quality parts at reasonable prices from...
HOPE'S AUTO PARTS
40 Main St. 525-1330

HOT DEALS ON HOT WHEELS

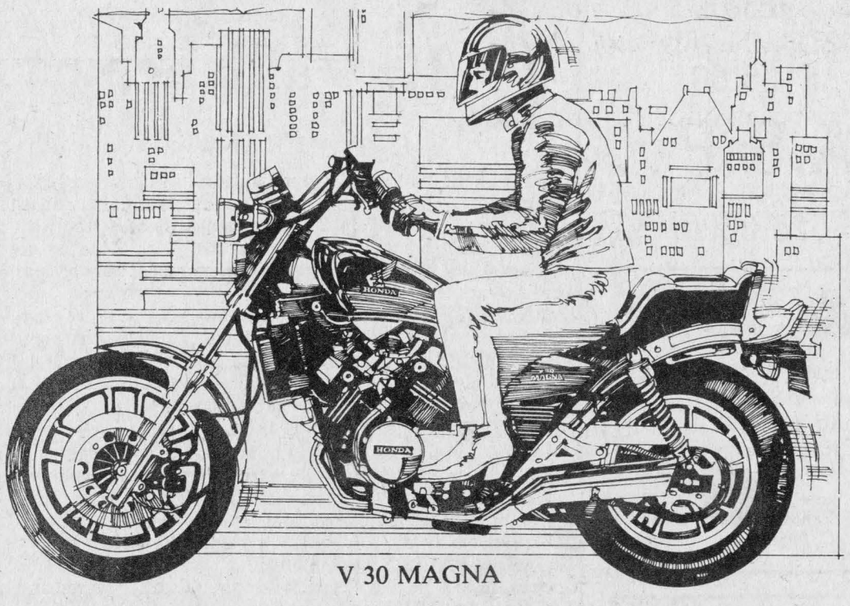

V 30 MAGNA

SEE OUR FULL LINE OF 1985 HONDA MOTORCYCLES
Special Deals on New 1984 HONDA Motorcycles
HONDA
THE REASON YOU RIDE.
SHEPHERD MOTORS LTD.
85 Main St., North Alexandria 11-1c 525-1402

It's Our 3rd Annual
CAR DRAW

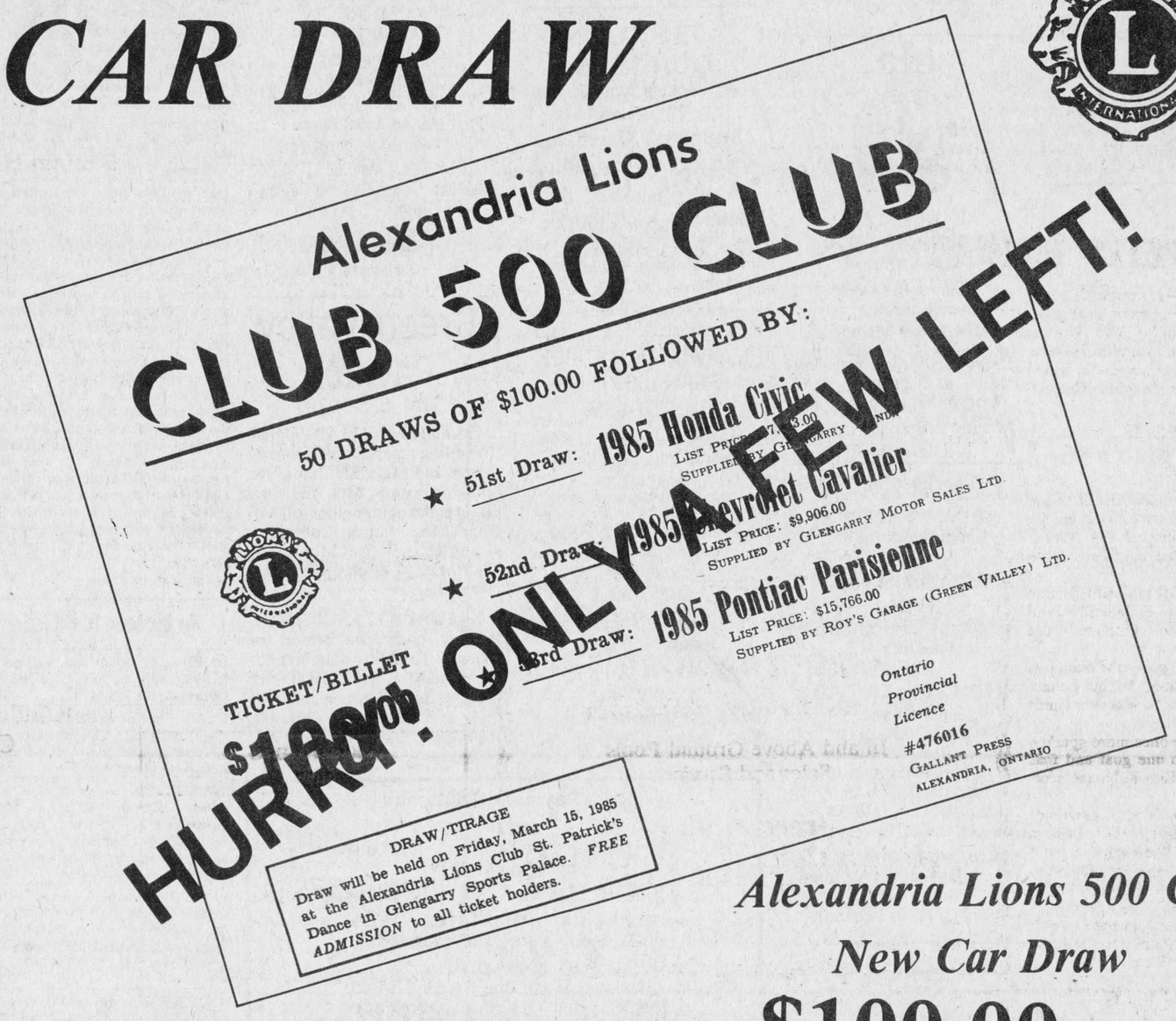

Alexandria Lions 500 Club
New Car Draw

You Could Win One or More of 50 Prizes of $100.00 each

(Draws No. 1 to No. 50)

(All cash prize winners' names will be returned to the drum after winning, allowing you a further chance on Cash and a New Car)

New Car Winners' Names Will Not Be Drawn Again

Draw No. 51	Draw No. 52	Draw No. 53
1985 HONDA CIVIC	1985 CHEVROLET CAVALIER	1985 PONTIAC Parisienne Brougham
List price $7,873.00	List price $9,906.00	List price $15,766.00
Supplied by Glengarry Honda	Supplied by Glengarry Motor Sales Ltd.	Supplied by Roy's Garage

Drawings will be made at our
ST. PATRICK'S DAY DANCE
Friday, March 15
Glengarry Sports Palace
Starting at 9 p.m.
Free Admission — Everyone Welcome

And are available from any Lions member and the following businesses: Alexandria Drug Mart, Barbara's Store, Marcel TV-Furniture, Richard Ranger Carpets, Alexandria IGA, Hope's Auto Parts, Marc's Canteen, Royal Bank, Masson Insurance, Vaillancourt Real Estate, Atlantic Hotel, RVA Steel Works, Sky-Hi Video (Lancaster), MacEwen Feeds, Maxville, Glengarry Honda, Glengarry Motor Sales and Roy's Garage (Green Valley) Ltd.

All proceeds will go towards community projects of the
ALEXANDRIA LIONS CLUB

CLASSIFIED ADVERTISING

Coming Events

PLAYTIME Pals Nursery School, Maxville, is holding free registration to May 15 for Sept. '85, children 2 to 5 yrs. Tel. 538-2837. 9-10c

25th
Wedding Anniversary
in honor of
Ransom & Shirley Nixon
Friday, March 29th
Music by Brigadoons
Lunch Served
Everyone welcome
For more information
please call
525-3132 or 525-2843
11-3c

WEDDING RECEPTION
in honor of
KYLE MacMILLAN
son of
Mrs. Dougald MacMillan
and
CAROL McNAMARA
daughter of
Mrs. Joseph Doherty
Reception at
Knights of Columbus Hall
Buckingham, Quebec
MARCH 23, 1985
Music, Brigadoons
Everyone Welcome
11-2p

MIXED PARTY
in honor of
RENA SEGUIN
daughter of
Mr. & Mrs. Rene Seguin
of Green Valley
and
KEVIN MASTERSON
son of
Mr. & Mrs. Jerome Masterson
of Loch Garry
on
Saturday, March 16
in Alexandria
For further information
Tel. 525-3762 or 527-2107
10-2p

FRATERNITE
ALEXANDRIA, INC.
BINGO
starts 8 p.m.
FRIDAY, MAR. 15
JACKPOT $675
in 6 numbers
Monthly Meeting
Wednesday, Mar. 13
at 3 p.m.
followed by
Pot Luck Supper
and Social Evening
Anniversary Dance
$1.50 at door
Lunch
Everyone welcome
11-1c

Church Services

VAIDYA
UNITARIAN FELLOWSHIP
8 p.m.
SATURDAY, MAR. 16
Maxville Senior School
Rev. Cappuccino speaking:
"THERE WERE GIANTS
IN THOSE DAYS"
Public invited
11-1p

UNITED CHURCH
OF CANADA
Services of Worship

Alexandria	9:30 a.m.
Dalhousie Mills	11:15 a.m.
Glen Sandfield	10:00 a.m.

REV. GORDON SAVILLE
REV. JANICE STEVENSON
Tel. 525-2858
4-tf

Alexandria Community
Christian Fellowship
SUNDAY
11 a.m. Morning Worship
WEDNESDAY
8:00 p.m. Bible Study & Prayer
"Jesus Saves"
525-3327
All Services at Harmony Glen
School, Kincardine Street
5-tf

LOCHIEL REFORMED
PRESBYTERIAN CHURCH
Lord's Day Services
11 a.m. and 8 p.m.
Bible School 10 a.m.
Wednesday 8 p.m.
Prayer & Bible Study
Pastor Mark Charlton
Tel. 874-2624
8-tf

Coming Events

CARD party St. Andrew's United Church, Dalhousie Mills, Wednesday, March 20, 8 p.m. Everyone welcome 11-2p

GUIDE and Brownie Hobby Show, Saturday, March 23rd, 1:15 p.m. to 4:00 p.m. at Priest's Mill Restaurant, upstairs. Admission free. Bake table. 11-2p

ST. Patrick's dance, Saturday, March 9 at South Plantagenet Municipal Hall. Music by Country Comfort. Sponsored by the Riceville Agriculture Society. 9-2c

Welcome Spring
To the sound of the string
Dance to fiddle music
at the
Bonnie Glen
on
Saturday, March 23
Sponsored by the
Glengarry Strathspey &
Reel Society
11-1c

LANCASTER
LEGION MEMBERS
Kick-Off our
JUBILEE YEAR
by honoring
Our Charter Members
Wednesday, March 13
at 8 p.m.
Claude Nunney V.C.
Memorial Branch No 544
Lancaster 9-3p

Prescott County
Junior Farmers
invites everyone
to a
FAMILY FUN NIGHT
at the
Anglican Church Hall
in Vankleek Hill
on
FRIDAY, MARCH 15
Bean Supper
starts at 6:30 p.m.
Euchre Party and Games
for children
starts at 8:00 p.m.
Admission: Adults $5.
Children under 12 years $2.
Euchre Party only, $2.50
Proceeds from the evening
go to our
Foster Child in Lebanon
11-1p

All War Veterans
in Lancaster Area
Who are not members of
Claude Nunney
V.C. Memorial
Branch No. 544
We invite you to attend our
JUBILEE CELEBRATIONS
AND
PARADES
Please contact us so we can
keep you informed of dates
CALL
347-2262 or 347-3286
11-2p

GLENGARRY
SPORTS
PALACE
Tel. 525-3600
BINGO
Thursday, March 14
8:00 p.m.
JACKPOT $1,025
in 5 numbers
15 regular games
6 Specials 50/50
1 Winner Take-All
Door Prizes
$10, $15, $25
EVERY SUNDAY BINGO
7:30 p.m.
14 Games - $25 each
1 Game - $250.
6 Specials 50/50
DOOR PRIZES
$25, $15, $10
One Winner Take All
Admission $1 per person
Doors open 6:30 p.m.
ALL CARDS
3 for 50¢
7 for $1.00
15 for $2.00

Coming Events

ST. Patrick's Dance at the Caledonia Community Center in St. Berardin, on Saturday, March 16, 1985 at 9:00 p.m. Admission: $3.00. Door prizes. Orchestra CJSS's favorite, Paul Smith and his two-time champion Ward Laundrie. 10-2c

BEEF Stew Supper sponsored by Club 65 on Sunday, March 17, 1985 from 4:30 p.m. to 7 p.m. followed by "500" card party at the Recreation Centre, Glen Robertson. Everyone welcome. 10-2p

CHEZ PAUL
Dalhousie, Que.
Rock'n Roll
Dance
EVERY
FRIDAY NIGHT
Music by Dude
9 p.m. - 2 a.m.
4-tf

ATTENTION
QUILTERS
(Let's make a sampler quilt)
12 lessons
Beginning March 20
Register now by calling
346-5552
Benders Quilt Shoppe
c.o. Charlotte
Strathmore, Ontario
(1 mile east of Monkland
turn south 1 mile)
11-1c

MAXVILLE & DISTRICT
SPORTS COMPLEX
Tel. 527-5659
Weekly events held in the
Osie F. Villeneuve Arena
Adult rental
each evening
Sunday, 8 a.m. - 1p.m.
Men's Broomball
Saturdays
Public Skating
7:30 - 9:00 p.m.
Sunday, March 24
Sears Hockey Tournament
BANQUET HALL
Many good dates still available
for Social Events
11-1c

Rev. Raymond Dumoulin
and the
Parishioners of St. Paul, Dalkeith
invite you to their
EASTER HAM & PORK BINGO
on the 24th of March, 1985
at St. Paul's Parish Hall in Dalkeith
at 8:00 p.m.
Admission $1.00; Bingo cards 7/$1.00
PRIZES: Ham - 1/2 Pork - Fresh Eggs
In case of a storm, the bingo will be held
the following Sunday
WELCOME ALL! BRING YOUR FRIENDS!
11-2p

BONNIE GLEN



Hwy. 43
Tel. 525-3078 or 525-2646

March is Irish Month
The Best in Irish Entertainment

FRIDAY, MARCH 15
MacCulloch Dancers Annual St. Patrick Night. Music from 9 to 1 a.m. by the Clansmen. Entertainment: Violinist Darrell MacLeod, MacCulloch Dancers, Pipe Major John MacKenzie. Lunch, Everyone welcome. Tickets $4.00. Available at the door.

SATURDAY, MARCH 16
St. Pat's Country Night sponsored by the recreation and leisure for the handicapped (GAMR). Music from 9 to 1 a.m. by Helen and Her Selections and other entertainment. Admission $4 per person, students $3. Everyone welcome.

SATURDAY, MARCH 23
Welcome Spring to the sound of the String. Dance from 9 to 1 a.m. to the Fiddle music. Sponsored by the Glengarry Strathspey and Reel Society. Lunch. Admission $5 per person. Everyone welcome.

SATURDAY, MARCH 30
Glengarry Junior Farmers Annual Banquet and Dance. Music by the Celtic Mist. Guest speaker Terry Meagher, Kemptville College. Banquet 7:15 p.m. Tickets available at Alexandria Florist and the Bonnie Glen.

SUNDAY MORNING BRUNCH
During March and April
9:30 a.m. to 1:30 p.m.
Reservations would be appreciated.

Sugar Parties for groups any day of the week

Still a few good dates available

Coming Events

YOU are cordially invited to attend St. Patrick's Tea at St. Anthony's parish hall, Apple Hill on Sunday, March 17 between 2 and 5 p.m. Handicraft works, garden booth items., bake sale goods, a 20-piece tea set and money draw plus a door prize are all come upon chances. Come to meet friends and enjoy tea. 11-1p

COMMERCIAL
HOTEL
Lancaster
Recording Artist
JOHNNY BRUNET
and
The Country Ramblers
with Bonnie Charms
Friday and Saturday
9 p.m. to 1 a.m.
March 15 and 16
Everyone Welcome

CHARLOTTENBURGH
RECREATION
CENTRE
BINGO
Every Tuesday, 8 p.m.
Jackpot $500
plus $25 weekly until won
Fri., Mar.15 & Sat. Mar. 16
Kraft Industrial Tournament
Sun., Mar. 31
Char-Lan Figure Skating Review
3 p.m. - 5 p.m.
Good Hall Rental
Dates Available
347-2411
11-1c

Green Valley
Pavilion
Tel. 525-1079
SATURDAY, MARCH 16
Wedding reception in honor of Steve and Mary St. Denis, son of Mr. and Mrs. Jacques Laurendeau, daughter of Mr. and Mrs. James Collins of Langley, B.C. Music by Skylark. Lunch, everyone welcome.

SATURDAY, MARCH 23
Mixed party in honor of Nicole Taillefer daughter of Mr. and Mrs. Ronald Taillefer and Richard Quesnel, son of Mr. and Mrs. Guy Quesnel. Music by Skylark. Everyone welcome.

Coming Events

CARD party on Tuesday, March 19 at 8 p.m. at the Recreation Centre, Glen Robertson. Sponsored by Club 65, lunch, everyone welcome. 11-1p

CARD party St. Andrews United Church, Dalhousie Mills, Wednesday, March 6, 8 p.m. Everyone welcome. 9-2p

Cards of Thanks

McNAMARA-MacMILLAN—We would like to thank our friends and relatives for the party held in our honor and for the gifts and gestures we received for such a memorable occasion.
—Carol and Kyle 11-1p

CUERRIER—I would like to thank my relatives and friends for their visits and cards while I was a patient in the hospital.
—Mrs. Cecile Cuerrier.
11-1p

QUENNEVILLE—I would like to thank friends and relatives for visits, flowers, cards and gifts while I was a patient at Hotel Dieu Hospital. Special thanks to Dr. Lalonde and staff and nurses of 3rd floor for the wonderful care I received.
—Mrs. Irene Quenneville. 11-1p

THEORET—I would like to thank everyone who attended my bridal shower on Feb. 24, 1985. And a special thanks to my grandmother Theoret and Aunt Mariette and my mom.
—Suzanne 11-1p

JOANETTE—We wish to express our sincere thanks to relatives, friends and neighbors for many acts of kindness on the death of a dear father, Alfred, who passed away March 5, 1985. Special thanks to Laurette Massie, the Montpetit family, Ron Munro, Father Denis Vaillancourt, Father Raymond Dumoulin and Father Gerald Poirier, Doctor Nadeau, Doctor MacPhee, the staff at Glengarry Memorial Hospital and at Hotel Dieu Hospital, the staff and the students at Laurier-Carriere School, the staff at Ste. Marie School, the Peewee hockey team players and parents, members of the Lochiel Township Council, present and former, the staff at Stormont, Dundas and Glengarry Separate School Board, the St. Martin of Tours Choir, the pallbearers and the altar boys and girls. Your kindness will never be forgotten.
—The Joanette family. 11-1p

Articles for Sale

USED steel pipe for sale, all sizes. I. R. Bell and Son, 3000 Copeland St., Cornwall. Tel. 933-1119. 13-tf

GLASS for sale, tempered glass, single 34"x76", $27. Various sizes tempered thermo panes. Tel. Richard Kerr. Tel. 874-2293. 18-tf

WATERBEDS five-piece pine unstained, any size $175. complete. Waterbed suites from $895. complete. See our large selection of accessories. Dart's Waterbeds, 305 Montreal Rd., Cornwall. Tel. 938-7342. 29-tf

PLYWOOD super special, 4'x8' spruce, 3/8", $9.95; 1/2", $11.75; 1/2" fir, $12.95; 5/8" spruce, $13.85; 5/8" tongue and groove, $13.95. Special on wood stoves. Tel. (613) 764-2876. 47-tf

ANTIQUE box stove, 1882 very ornate, for sale. Tel. 525-3840 1-tf

JANUARY sale: knitting and sewing machines. Also yarn. Tel. 347-2213. 2-tf

NOW OPEN
The Trading Post
507 Chemin Frontiere
(Old Highway 2)
Riviere Beaudette
Featuring Brand Name
clothing for the family
JEANS
OUR SPECIALTY
Open Thurs. to Sun.
9 a.m. to 5 p.m.
48-tf

I.R. BELL & SON
Scrap Metal, Batteries
Radiators, Copper, Brass and Steel
We also sell used pipe and steel plates
Prices have gone up for scrap metal
Please call for new prices.
ISADORE BELL
TEL. 933-1119
3000 COPELAND ST.
CORNWALL, ONT.

Open House Sale
Friday, Sat., Sunday
March 15, 16, 17
184 Bishop St. S.
9 a.m. till 5 p.m.
Complete household furniture
odds and ends
Please use back entrance
For Information Call
525-3990 or 525-3956
11-1p

In Memoriam

TAILLEFER—In loving memory of a dear mother Julianne and grandmother who passed away March 15, 1981.
We do not need a special day
To bring you to our minds
For the days we do not think of you
Are very hard to find
—Always remembered by Simone & family. 11-1p

TAILLEFER—In loving memory of a dear mother and grandmother, Julianne, who passed away, March 18, 1981.
This month comes with a sad regret
It brings back a day we will never forget.
A heart of gold stopped beating
Two shining eyes at rest,
God broke our hearts to prove to us
He takes only the best.
A million times we needed you
A million times we cried,
If love alone could have saved you
You never would have died.
—Ever remembered by daughters Rosina and Olive and granddaughters Denise and Suzanne. 11-1p

CAMERON—In loving memory of dear mother and grandmother, Edna Cameron who passed away March 8, 1984.
The golden gates stood open,
One year ago today,
With farewells left unspoken,
You softly slipped away.
Somewhere beyond the sunset,
Where beauty never dies,
You rest in the beautiful gardens,
Beneath God's golden skies.
—Always remembered, Ken, Florence & family. 11-1p

SEGUIN—In loving memory of a dear father and grandfather, Lionel, who passed away March 6, 1982
He left us quietly
His thoughts unknown,
But left us a memory,
We are proud to own
So treasure him, Lord
In your garden of rest
For when on earth,
He was one of the best.
—Sadly missed, always remembered, Claude, Thérèse, granddaughters, Joanne, Chantal, Julie and great grandson Christian.
11-1p

Articles for Sale

FENDER amplifier with deluxe reverb, speed, intensity, booster, 2 volumes, 2 trebles, 2 bass, with 4 inputs. Tel. 524-2801. 10-2p

MAPLE syrup evaporator 2' by 7' grimm. Tel. 347-3098, after 4 p.m. ask for Todd. 10-2p

USED
CHAINSAWS
HOMELITE XL
Auto., new chain, like new,
$350.00
PIONEER 1074
$199.95
HOMELITE 350-P
New bar and chain
$299.00
McCULLOCH Mini-Mac
$99.00
PARTNER
New chain
$225.00
OLEO MAC
Super automatic
$275.00
McCULLOCH 1010
$125.00
A.S.P.
83 Main St., North Alexandria
525-3620 10-tf

ROYAL LEPAGE
Real Estate Services Ltd. Realtor
9th Road West, Green Valley, Ontario K0C 1L0
1-613-525-4163

Robert Poirier	Cathy Claude	Ron Renwick
525-4163	525-3047	938-7905

—NOW—NOW—NOW—

SUGAR LOVERS: Complete Sugar Camp with modern evaporator, buckets, collecting tanks, trailer and Ferguson tractor. Several hundred trees on this two acre maple bush lot. Paved road East of Glen Norman. Priced for immediate sale $21,000. M.L.S.

OUTSKIRTS OF ALEXANDRIA HOBBY FARM: 16 acres with 1500 sq. ft. split-level bungalow, log siding exterior, has cathedral ceiling in living room with vertical board and log wall finish, patio doors to southern balcony. Full basement with garage door. 30' x 50' clear span barn. Private hilltop building site with mature trees. Priced for your budget at $69,900. M.L.S.

DOG KENNEL: Glen Nevis hamlet on 1.4 acres of land. Two storey, 3 bedroom home. Must be seen $59,500. M.L.S.

CASH CROP LAND: Concession 9 Lancaster 133 acres, 88 acres tile drained, no buildings. Call for details M.L.S.

BE READY FOR SPRING — BUILDING LOTS

N. Lancaster side road, 150' x 269'	$ 9,000.00
East of Glen Norman, 312' x 200'	$11,900.00
St. Raphaels side road 200' x 1286'	$11,900.00
Lochiel St. West, 84' x 124'	$13,900.00
West Boundary Rd., Irr..68' x 150'	$16,500.00
Glen Roy, Wooded, 30 acres	$18,500.00
Strathmore, some bush, 60 acres	$19,500.00
Mill Square, Alexandria, 49' x 69'	$35,000.00

Century 21
ALGUIRE & BROWNELL
REAL ESTATE LTD. member broker
904 Tollgate Rd. Cornwall
(613) 933-5154

CEDAR, CATHEDRAL CEILING, MODERN BUILDING, adaptable to any type of business or single family home, over 1,300 sq. ft., on large lot, central location in Martintown. M.L.S.
SOUTH BRANCH ROAD. Large brick bungalow eight years old on 16 beautiful acres featuring fieldstone fireplace in living room, dining room, central vacuum, electric heat, metal insulated barn with 4 horse stalls. EXCL. 2292.
BAINSVILLE. This three bedroom brick bungalow, fireplace, tastefully decorated, attached garage, mini barn, creek...is worth the money! EXCL. A & B 2288.
OWNER MUST SELL, 2.9 acre lot with 2400 sq. ft. heated metal barn with underground hydro service and a dug well. M.L.S.
ESTATE SALE Apple Hill. Older two bedroom home, log cabin, garage, located on double lot. $29,500.M.L.S.
CATCH THAT FIRST SIGN OF SPRING from this country home located in the Lancaster area. Three bedroom brick bungalow, fireplace, wood stove, barn and chicken coop all on a maple treed 3.5. acre lot. M.L.S.
CENTURY BRICK HOME. Backing onto Raisin River. Completely restored. Family room main floor. Fireplace, 2 full baths. Excellent value at 64,500. A & B EXCL. 2154.
HOME-INCOME COMBINATION: Grocery store and apartment is the right combination to be your own boss. This property has right-of-way to lake. Listed $62,000. M.L.S.

IF YOU ARE CONSIDERING SELLING YOUR PROPERTY, GIVE US A CALL TODAY!

MARJET ROGERS
347-3516
11-1c

R. Vaillancourt
REAL ESTATE - IMMEUBLES
TEL. 613-525-3419 • ALEXANDRIA, ONT.

ALEXANDRIA town, (south location) 3-bedroom brick bungalow with cook-in kitchen, dining area, living room, 4-pc. bath and well-finished basement with rec room with bar, laundry room and spare 4th bedroom. Located on spacious lot with paved driveway. Very reasonably priced. M.L.S.
DALKEITH village, hilltop fully renovated 1 1/2 storey early Canadian style home, modern kitchen, den with air tight stove, living room, laundry room, bedroom and spacious second storey master bedroom. Extra spacious lot with new septic system and excellent water supply. MAKE US AN OFFER. M.L.S.
ST. EUGENE area, country home on 1.3 acres with wide frontage on Rigaud river, 1 1/2 storey renovated 4-bedroom home with all conveniences including air tight stove, large insulated detached garage and workshop and small outbuilding. EXCELLENT BUY. Asking $37,500. M.L.S.
GREEN VALLEY area, 5.6 rolling acres of mostly maple trees, telephone and electricity on site, already severed and surveyed. VERY APPEALING BUILDING SITE. M.L.S.
LANCASTER-WILLIAMSTOWN area. 10.10 semi-rolling acres, mostly all treed, excellent gardening area on cleared land, telephone and electricity at site. Located within excellent commuting distance of Montreal and only 2.5 miles west of Highway 34. PRICED TO SELL. M.L.S.
ALEXANDRIA BUILDING SITE: Within a stone throw from town limits, 98'x 210' already severed and surveyed. ASKING $9,500. VENDOR WILL FINANCE. Excl.

WANTED	WANTED
ALEXANDRIA HOMES	COTTAGES
BUILDING LOTS	HOBBY FARMS
COUNTRY HOMES	BUSINESSES

IF YOU ARE CONSIDERING SELLING YOUR PROPERTY, GIVE US A CALL FOR PROMPT, COURTEOUS AND PROFESSIONAL SERVICE. WE MAY HAVE THE RIGHT BUYER FOR YOUR PROPERTY.

E. Vaillancourt 525-3641
R. Vaillancourt 525-3419
C. Wylie 674-2019
OFFICE 525-3419

MOBILE HOMES FOR SALE

14'x68' 3-bedroom, set up in the park, electric heat, C.S.A.

14'x68' 3-bedroom with shingle roof, set up in the park. Includes small shed, T.V., antenna. Available immediately.

14'x68' 3 bedrooms, set up at Brown House. Includes porch, small shed, T.V., antenna. Occupancy May 15, 1985. May be seen by appointment.

35' Fifth Wheel Travel Trailer ideal for summer cottage, 3-piece bath, air conditioner, T.V., antenna, 21' auto awning, excellent condition.

14'x60' 3-bedroom, set up in the park, electric heat, C.S.A. Includes small shed.

14'x60' 3-bedroom, electric heated, C.S.A. Will be ready to move to your own lot after May 15, 1985. May be seen by appointment.

New models on display 14'x68' 3 bedroom and 14'x70' 3 bedroom. These are two of 22 models available.
Equipped to move mobile homes short or long distance.

REAL'S ***MOBILE HOME CENTRE LTD.***
Highway 34 Green Valley
Tel. 525-1555 10-tf

Articles for Sale

WESTINGHOUSE heavy duty clothes dryer, color almond. Also 5" shopcraft bench grinder. Tel. 525-3124. 11-1p

COLOR TV 26" in very good condition. Tel. 525-2816. 11-1p

30" stove harvest gold, good running condition $150. Tel. 525-2317 11-3p

CAMPING trailer, needs new canvas, ideal for conversion to utility trailer. Tel. 347-2107. 11-2p

ADMIRAL self-cleaning oven and Admiral duplex refrigerator for sale. For more information call 347-2866. 11-2p

NEW boxspring for queen size bed, electric stove, grinder runs with p.t.o. Tel. 525-2875. 11-3p

30-inch white electric stove in good condition, $150. Tel. 347-2173 after 5 p.m. 11-1p

Real Estate

McLaren Real Estate

VILLAGE OF MAXVILLE
Stucco bungalow, hardwood floors, 3 bedrooms, roomy kitchen, dining area, 4 piece bath. Dry open basement, fruit cellar. East end of Catherine Street. Priced to sell, 1-933-3316 11-2c

Articles for Sale

WEDDINGS, anniversaries, thousands of silk flowers. K'S Crafts Plus flowers. Tel. 938-1928, Hwy. 138 one mile north of Cornwall. Appointments anytime. 4-9p

1985 SUPER Special: House kits, all the building materials for a house 26 x 42, 3 bedrooms, kitchen, bath, dining and living rooms; 2 x 6 framing, 6 in. wool, all the exterior vinyl siding, windows and doors etc., for as low as $11,450.00. WINTER Booking: a discount of $250.00 will be awarded till the 30th of April 1985. O.N. Racine Inc., Athelstan, P.Q. J0S 1A0, Tel. 514-264-5533 or 3222. 5-tf

SATELLITE TV for $15 per week, 24 hours movies, sports, etc. 3, 6, 8, 9 and 10-foot dishes available. Cash or terms. Tel. 527-5248. 5-tf

ONE queen size mattress and Honeywell electronic air cleaner (furnace model) also oil tanks. Tel. 874-2551. 11-3p

Real Estate

ROYAL LEPAGE

Royal LePage Real Estate Services Ltd. Realtor
920 McGill St., Hawkesbury, Ont
OFFICE
632-7091



Only 40 minutes from West Island: 4 bedroom country home featuring dining room, electric and wood heating on a lot 155'x238', for only $49,500. M.L.S. No. 718. Royal LePage R.E. Services Ltd., 920 McGill St., Hawkesbury, Ont. 1-613-632-7091 or ask for Lise Bédard 1-613-632-8166. 11-1c

Articles for Sale

QUEEN size Sears O'Pedic box spring and mattress plus bed frame, $250; baby change table and bath, $25. Tel. 525-2534. 11-3p

PARAGON kiln, height 18", width 18" inside, fires to 2000 degrees, all accessories included. Bought new, used only 5 times. Tel. 874-2044. 9-3p

Real Estate

MAXVILLE area, new two-bedroom energy efficient country built home on two-acre lot. Heated wood and electric, $52,000. Reasonable terms. Available immediately. Tel. 527-2852 evenings. 9-3p

80 ACRE hobby farm for sale. 60 acres tiled, running creek, 40'x60' shed, modernized 3-bedroom house with many extras. Price $155,000. Tel. 613-527-5685. 10-3c

WINTERIZED waterfront cottage, 2 bedrooms, 3-piece bathroom, kitchenette, dining and living room, dock. Lot 52 w X 125 d, sheds, much more. Tel. 347-2952. 11—3p

Articles for Sale

TWO sets of encyclopedias Colliers and Junior Britainnica includes 15 volumes and yearbooks. Tel. 347-2051

1979 Honda motorcycle, 200cc., like new. Tel. 874-2840. 10-2p

STEEL shelving 36"x12;;, $3 each, steel supports, 7'3", $5 each. Call Ken at 525-3620. 10-2c

SURPLUS building material, wood windows; frames; aluminum storms; aluminum shutters; vinyl steel; aluminum siding; colored roofing steel. Tel. 347-2660 10-3p

Rooms - Boarders

BOARDING House, 3 daily meals, free laundry and full house privileges. Appointments at 100 Victoria St. E. or call 525-1199. 5-20p

Real Estate

25 acres with maple bush, 100 acres bush. House, barn, electricity. Could divide into hobby farms. Write to: Box E, The Glengarry News, P.O. Box 10, Alexandria, Ont. K0C 1A0.

For Sale or To Let

COMMERCIAL space on Kenyon Street, West to let, 725 ot 1100 sq. ft. Suitable for office ot store. Claude Ouellette, Tel. 525-2796. 30-tf

THREE bedroom house for rent. Electric heat, Lancaster area. Available now. Tel. 347-2552. 9-3p

NEW 3-bedroom brick bungalow for sale with carport in town of Alexandria. Tel. 525-2493. 9-4p

THREE bedroom house to rent or for sale, 2 bathrooms, kitchen, living room, playroom $350. per month, plus electricity. Tel. 874-2679. 10-3p

MOBILE, big, beautiful home, 1976, 14x68, CSA, 3 bedrooms, ready for occupancy in Glen Robertson. Terms if desired. Tel. 525-3571. 10-2p

FARM for sale, 258 acres flat stonefree, partly tile drained land. 195 acres cultivated, 63 acres bush. Modern brick bungalow and farm sheds, Concession II, Lancaster. Tel. after 6 p.m. or weekends 347-3579. 11-1p

Real Estate

For Sale or To Let

THREE bedroom house to rent north of Maxville close to highways. Immediate occupancy. Tel. 527-5331. 11-1c

COMMERCIAL space for rent, available April 1, 1985. Suitable for office or boutique. Tel. 525-3360. 11-1p

1978 Commodore mobile home, 14x68, 3 bedrooms, electric heating, air conditioning, fridge and stove, drapes, fireplace, C.S.A. approved. Tel. 1-613-525-4277 (dishwasher). 11-3p

Apartments

1 bedroom apartment for rent, available April 1, elderly person, 50 years and over preferred. Tel. 525-1185. 11-1c

1 bedroom upstairs apartment, baseboard heaters, public utilities extra. Available April 1. Tel. 525-1955.

Real Estate

M. JEAN CAMERON
REAL ESTATE LTD. REALTOR
Lancaster Office 347-2215
Cornwall Office 938-3860

Lovely old Glengarry farm just north of Martintown on Concession 7. House is frame with four bedrooms, good outbuildings with 90' x 34' barn. Excellent supply of water, 250 acres with 100 acres mature bush. EXCL.

2-bedroom winterized cottage with good view of Lake St. Francis in South Lancaster. Priced to sell with immediate possession. Excl.

Executive type 4-bedroom home and 2-bedroom cottage in exclusive setting on 11-acre wooded lot. Consisting of mature maple trees. Vendor will consider first mortgage with early occupancy. EXCL.

Be ready when the growing season starts by checking out this 15 acre market garden and 2-bedroom bungalow in Lancaster area. Present owner will consider mortgage and assist in your getting started. M.L.S.

R. VANDER HAEGHE
Real Estate & Mortgage Broker
VANDER HAEGHE
181 Main St. North Tel. 525-1642

Thinking of Buying, Selling or Trading?
TELL US ABOUT IT
We Might Have A Better Idea!

—WE'VE GOT EM—
Big Ones — Small Ones
Nice Ones — Very Nice Ones
And Some Just Right For You

ALEXANDRIA
$ $ $ COMING IN — The income from 8 apartments can be yours if you invest in this 8-unit apartment building *(benefit from our expertise in rental units.)*

ALEXANDRIA
LOCATED CLOSE TO SHOPPING, schools, and church, we've got a 3-bedroom bungalow with a full basement priced in the low 50s.

ALEXANDRIA
FOR THE RETIRED COUPLE or the newlyweds —Yes! A one bedroom bungalow in good condition with garage, $27,500.

ALEXANDRIA
TIP TOP SHAPE! Features a large living room, a family room or dining room, kitchen and cupboards like you have never seen with a built-in stove, oven and dishwasher, 2 bathrooms, 3 bedrooms, a large rec room, beautiful decor, patio doors, garage and a large lot plus 2x6 walls, $91,000. *(You'll feel great in this home.)* Excl.

ALEXANDRIA
—ONE OF A KIND—
Near the town lake, centrally located and in an excellent neighborhood. Build your new home on this large building lot. $25,000. *(Make us an offer.)*

ALEXANDRIA AREA
LAKEFRONT PICTURE THIS SUMMER SCENE—A beautiful lake, a 1.4 acre lot, shade trees, a beautiful lawn, evergreens, flowers, a large 3-bedroom bungalow, a garage and workshop, patio doors displaying a view of the lake, 2 sundecks and a barbecue, $86,500. *(Buy it before the warm weather comes.)*

ALEXANDRIA AREA
SOUNDS OF SILENCE, pure country air, room to roam, beautiful trees and 28 rolling acres, $19,200.

ALEXANDRIA
2 + 2 EQUALS a good investment, features 2 two-bedroom apartments and 2 commercial areas on a corner lot, $55,000.

ALEXANDRIA AREA
99 ACRES with a 2-storey, 6-room renovated home, barn, shed and piggery *($69,900.)*

ALEXANDRIA AREA
OLD FASHIONED SPLENDOR abounds in this large recently built 2 storey, 4-bedroom home, a 3 landing stairway, 100-foot verandah. *(A truly magnificent home with 16 acres, $107,000.)*

DUNVEGAN AREA
100-ACRE HOG FARM with large new barn and a 2-storey, 4-bedroom home in good condition, $118,000. M.L.S.

GLEN ROY AREA
LAND LOCKED LAND accessible BY AIR or RAILWAY, features 52 acres of scenic rolling land with a log home in need of repairs. *(Could make a beautiful hide-a-way.)* Only $15,000. M.L.S.

PLEASE HELP THE STARVING PEOPLE IN AFRICA
Send your donations to the
Red Cross
333, 2nd Street East
Cornwall, Ont. K6H 1Y8
Tel. 932-0231
Make cheque or money-order payable to:
The Canadian Red Cross (for African Relief)

MacMillan and Howes Real Estate Ltd.

THE ACTION TEAM

D.A. MacMillan 931-1198
Ewen McLeod 527-3213
Jo-ann Trottier 525-2010
Howard Perry 524-2646
Anne Emory 938-0656

Cornwall Office 933-6524

Alexandria Office 525-3039

Howard Broten 525-4597
Amy Ward 347-2858
Denis Carr 932-7239
Carol Fortier 933-2080
Rose Bissonnette 937-0967

ONLY $5,000 for a 248 feet frontage x 500 feet depth, good high building lot on 1st of Kenyon. M.L.S.

$89,500 will buy you - 3-bedroom fieldstone home on large treed lot. Living room has fireplace, separate dining room, indoor pool and finished basement. Call for visiting. M.L.S.

IF WOOD IS FOR YOU see this rustic new log home on 4½ acres south of Williamstown. Immediate possession. Asking $66,500. M.L.S.

WILLIAMSTOWN AREA: 3-bedroom bungalow, large lot with right of way to the river. Asking $67,500. M.L.S.



SCENIC 100-acre hobby farm, river, bush outbuildings and large maintenance free exterior restored 4-bedroom home. Perfect for commuters. As King $98,500. Financing available. M.L.S.

THINKING OF BUILDING A NEW HOME CLOSE TO ALEXANDRIA? Then we have 8 acres of rolling land, some bush, 3 kilometres west on Hwy. 43. M.L.S.



JUST MOVE IN! This 3 or 4-bedroom home is in immaculate condition. Large kitchen with washer and dryer on main floor, separate dining room, hardware floors in living room, double lot, utility shed. As King $48,500. M.L.S.

A PRETTY COUNTRY LANE leads you to a large 4-bedroom home situated on 50 acres north of Monkland. Asking $67,000. M.L.S.



A 50-ACRE HOBBY FARM WITH ALL BUILDINGS erected in the last few years. 34' x 100', barn presently being used as a pig barn, 3-bedroom bungalow with hardwood floors located on rolling land west of Dunvegan. M.L.S.

MARTINTOWN-APPLE HILL AREA: Quiet location, on paved road, great 1½ storey, 3-bedroom, started home with separate shed, just waiting for someone to make an offer. M.L.S.

NEED MORE FARM LAND? We have a 140-acre farm east of Martintown, older buildings. Asking $80,000. M.L.S.

PRICE REDUCED: 56-acre hobby farm, good barn, tastefully renewed home close to Quebec border. Now only $69,900. M.L.S.

LOOKING FOR INVESTMENT? Investigate the possibilities of this 12-unit motel in a prime location at the north end of Alexandria. Call office for further details. M.L.S.

MARTINTOWN AREA: 35 acres land fronting on two roads, some trees. Asking $20,000. M.L.S.

OPEN HOUSE
Sunday, March 17, 1985
1 p.m. to 4 p.m.
Between Glen Norman & Hwy. 34 on County Road No. 25

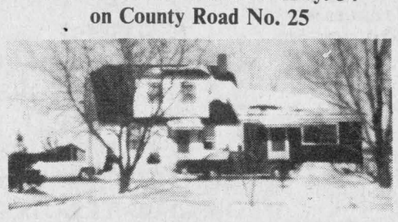

Beautifully landscaped 2.3 acre lot, several sheds for storage and animals, ideally located, comfortable renovated home $55,000. Feel free to drop in and see it.

COMMERCIAL PROPERTY
1 KM. EAST OF FASSIFERN
Living quarters, store, large workshop with electrical service for just about anything. Reasonably priced at just $59,500.

LOCH GARRY FARM
Own your own lake frontage, 50 acres of rolling recreational land with all kinds of cedars, small old summer cottage, barn, a few fields just for your enjoyment. Call now before Spring. M.L.S.

RAISIN RIVER LOT
Attractive lot of 125 x 135 feet adjacent Williamstown on the west side, buy fast at $8,700. M.L.S.

ALEXANDRIA BUNGALOW
Enjoy finer living, comforts, finished basement, centrally located, only $49,500.

5 ACRES, HIGHWAY 34
Central location to build a home, between Alexandria and Lancaster, near the pine plantation about 3 miles north of Lancaster, you'll have privacy, garden space and room for a horse, also has a creek, $20,500. M.L.S.

19,500, COUNTRY HOME
Small beginner's home on a whole acre, beautiful mature trees, good for a newly married couple or a bachelor. Has a drilled well and a recently installed septic system. Also a garage and 2 sheds. Located on paved road east of Glen Robertson.

GREEN VALLEY $29,800.
Why keep waiting to buy your first home when you can do it easily at 29,800. It has new windows, new electricity, new plumbing, ready to move in. Large lot in middle of Green Valley. M.L.S.

NEEDED, RURAL HOMES
We have an urgent need of good country homes of all prices. If you may be considering selling your home in the near future, why not call us today to give you an approximate estimate. You can then be better prepared when the right time comes.

We Grew up Together
SAUVE REAL ESTATE LTD.
REAL ESTATE BROKER
In Glengarry Since 1962
39 Main St. North (613) 525-2940

Maurice Sauve, Broker	*(evenings) 931-2952*	*Ranald MacDonald, Alex.*	*525-2406*
Ernest Sauer, Dairy Farms	*525-2413*	*Herb Vandenmore, Avonmore*	*346-5721*
Andre Brunet, Glen Robertson	*347-3014*	*Larry Meany, Williamstown*	*347-2746*
Ann Marie Clemens, VKH	*678-3341*	*Germain Glaude*	*525-4140*
Adelard Sauvé, Alexandria	*525-3354*	*Bill Wereley, Alexandria*	*525-2052*
Andre Menard, Green Valley	*525-3307*		



PERFECTION IS NOT OF THIS WORLD
Yet this hobby farm is as close to it as you'll ever get. 50 acres, 1200 feet frontage on paved road, mature maple bush, mature cedar bush, cedar fence corral, excellent fencing, artificial lake, spring fed, new barn and stable for 22 head of cattle. Small storage shed, renovated 2 storey home, 3 bedrooms with double attached garage, stone fireplace. $129,000.

CALL RIGHT NOW!
COMPLETELY FURNISHED
$31,000. gets you this well renovated home in the centre of Greenfield in front of the MacDonald store, no work to be done. M.L.S.

GLEN ROBERTSON
FORMER SCHOOL
Potential for 2 apartments plus very high basement for a workshop of your choice, basement windows well above ground level so it is not damp, already living quarters in it, also drilled well and brand new septic system and spacious lot. M.L.S.

COMMERCIAL OPPORTUNITY
Huge floor area of 2,100 sq. ft., could be a store, restaurant, or office, lot extends back to next street. M.L.S.

HOME ON RAISIN RIVER
1,200 sq. ft., in fine shape, garage, lot 203 feet wide and has use of the river frontage along front, excellent boating to Lake St. Francis, $56,000. Pick up your phone now.

SUGAR MAPLE BUSH
Tap your own maples a month from now. We have a 6.7 acre parcel full of maples of large size on all high land. It's also a beautiful spot to build a home. Price of a car at $16.900. M.L.S.



BARN and BUNKHOUSE - DEAL
3.8 acres on paved Dunvegan Road, near new 30'x 60' barn, has electricity and water. One room bunk house insulated. Only $23,800. M.L.S.

LITTLE DINER
Income for the whole family serving breakfast and lunch, varying hours $29,500. An opportunity for extra income and to keep busy. M.L.S.

HOBBY FARM 50 ACRE
Just a few miles from Alexandria. Good old home that can be renovated, rolling land with evergreen plantation, planted in 1968, 18,000 Scotch pines. River borders north east corner $38,000. M.L.S.

EXECUTIVE TYPE RANCH
Such a beautiful old home, perfectly renovated inside and out, large verandah, fireplace, 2 bathrooms, a charm of a home. Barn and sheds in fine shape for storage and animals. 236 acres with mostly bush land and with lots of cedars. Not far from Alexandria for a commuter.

BEGINNER HOME
Red brick home on Main Street South, Alexandria, good beginner home. Owner will assist in financing, $35.000.

IDEAL ALEXANDRIA LOCATION
Corner of Harrison and St. George Streets, well built family home with fireplace, garage. $49,000.

FARM NEAR VANKLEEK HILL
Centrally located 127-acre farm right on Highway 34, 6 acres wide, large renovated two-storey home with character, good old barn. Call today and enjoy the advantages of farm life. M.L.S. $112,000.

Perfect Timing Buy Before Spring



BEAUTIFUL INTERIOR DECOR
Well located in the North Lancaster rural area, spacious, many special features, $65,000. easy commuting to Montreal.

LAKEFRONT, KENYON DAM
Fix up this rustic old log home in your spare time, it's reparable. It already has a 4-piece bathroom. Beautiful lot on the lake of 214x616 feet. Selling for the value of the lot, $32,000. Walking distance to Alexandria. M.L.S.

"A" FRAMED COTTAGE, CEDARS
Be ready for Spring and Summer. 16x24 foot cottage hidden away in the cedars on 11 acres full of nature. For your enjoyment at $27,500. Call one of the above salespeople this afternoon. M.L.S.

90 ACRES, BORDER
Recreational parcel of land south-east of Glen Robertson, has fields, a cedar bush and a mixed bush, a few sheds with electricity, a spring fed pond, well. Use it for enjoyment now and build your home on it later. M.L.S.

BIG DAIRY FARM
Pipeline and barn for 85 cows, excellent barns, 3 silos, feeding dairy equipment and other buildings, well kept line of machinery, 45 dairy cows plus young cattle but potential for so much more, quota, 400 acres. Your year to expand.

3,250 LOT NEAR MONKLAND
Choice of 7 lots in Roxborough Gardens which is located one mile west of Monkland, 100 by 150 feet. Vendor agrees to take $1,200 down and hold a mortgage himself. At that price, you can pay it off fast. M.L.S.

CURRY HILL, $42,500
Excellent 2 bedroom home with a fairly large lot, rights to creek that goes to Lake St. Francis. M.L.S.

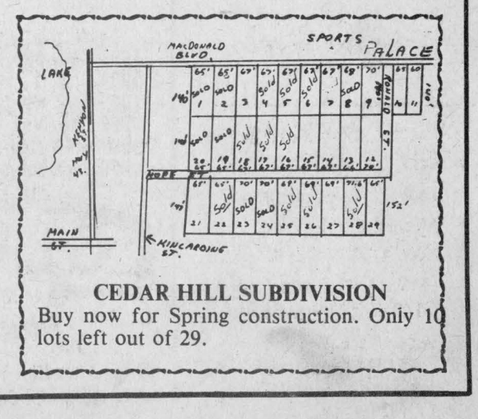

CEDAR HILL SUBDIVISION
Buy now for Spring construction. Only 10 lots left out of 29.

Apartments

BELLEVUE Apartments: 2-bedroom apartments including parking, 2 TV outlets, garbage removal, stove and fridge, rugs, intercom system, storage area. (You pay water and electricity.) Tel. 525-2417 or 525-2718. 30-tf

2-BEDROOM UPSTAIRS
at
58 Main St. South
Alexandria

Ready for occupancy
$385 per month
Utilities not included.

Contact:
Norman Laperle
Tel. 525-3614 48-tf

APARTMENT
FOR RENT

2-Bedroom apartment
upstairs, above Sears
$395 PER MONTH
Apply to: J.Y Menard
525-2207
11-2c

APARTMENT
TO LET
Newly renovated
2 bedroom apartment
Available April 1
$275 Month
Utilities not included
Contact:
Norman Laperle
525-3614
11-tf

Lost - Found

LOST—Around March 1 in Dalkeith area, 3-year-old male golden Collie, very friendly dog, answers to the name of Tsar, dog tag no. 628. Reward to the person who will bring back home the companion of our elderly mother. Tel. 874-2348. 11-1p

Marine

BOAT 16 ft. Marquis Thundercraft; 70 h.p. Mercury outboard; aluminum trailer. Fully equipped $5,000. Tel. 525-1664. 11-3p

MERCURY OUTBOARDS HORS-BORD
We are having a
BOAT SHOW
March 18 to 23
Brookdale Mall
Special prices on all units displayed
MAC'S MARINA
Hwy. 2 South Lancaster
347-2788
7-tf

Vehicles for Sale

1984 GMC truck and 1980 GMC truck, for sale. Tel. 525-1501. 9-4p

Automatic Rabbit set-up, pram, 1976 1/2 ton Datsun, 1975 GMC, wagon, buggy, potting soil. Tel. 933-6744. 9-3p

1976 Monarch, 2-door, AM/FM stereo cassette, mechanically good, body needs some repairs. Tel. 527-2070 after 5 p.m. 9-3p

1982 CR-250 liquid cooled, A-1 condition, $900. Tel. 525-2377. 11-3p

TITLEY
AUTOMOBILES
Main St.
Tel. 525-3035
12 or 24 month
Warrantee Available
-CARS-
1984 Pontiac Parisienne Safari S/W, air, loaded, 8 passenger, 11,000 mi.
1984 Chevette, 2 dr., auto.
1984 Olds Cutlass Hurst loaded, low miles
1983 Firebird V-6, auto.
1983 Pontiac J 2000, 2-door, hatchback
1983 Grand Prix Brougham T-top
1982 Pontiac Parisienne, 4-dr., 28,000 miles
1982 Olds Delta Royale Brougham, 4-dr., air, moonroof, loaded
1982 Chev Cavalier stationwagon
1982 Olds Delta Royale 2-dr., with air
1981 Grand Prix, air, glass T-roof, loaded
1981 Honda Civic, $2,700. as is.
1980 Ford Fairmont wagon, 6 cyl, auto.
1980 Ford Fairmont, 2-dr., 6 cyl., auto.
1980 Toyota Celica 2-door, hatchback
1980 Monte Carlo Landau with moon roof
1980 LeMans, 2-dr., V-6
1978 Datsun, low miles, safety (special 1978 $2,397.)
1977 Honda Civic $950. as is
-TRUCKS-
1983 Ford diesel
1982 GMC Van
1981 Chev 1/2 pick-up, diesel
1981 Chev Van, all customized
1980 Ford Explorer, 6 cyl. standard, pick-up
1979 Ford Van, all customized
OTHER VEHICLES
TO CHOOSE FROM
WE BUY CARS AND
TRUCKS FOR CASH

Vehicles for Sale

1984 Trans-Am loaded except air, 20,000 km. Price to be discussed. Tel. 525-1772 after 5 p.m. 11—1p

1978 Mercury Cougar, 302 cu. in., power steering and power brakes, automatic, AM/FM stereo, 67,000 miles, one owner. Tel. 525-1016. 11-1p

1975 LeSabre, 4-door, very good condition, $1,500. Tel. 874-2796. 11-1p

1980
HONDA MOPED
For Sale
PRICE $300.
TELEPHONE:
525-3584
11-2p

CAMPEAU
Auto Sales
1980 Oldsmobile Cutlass
1980 Chevette, 2-dr.
1980 Acadian, 2-dr.
1979 Cadillac Coupe de Ville
1979 Chev Malibu, 2-dr., auto.
1978 Ford pick-up, 1/2 ton, auto.
1978 Toyota Corolla, 5-speed, 2-dr. hatchback
1978 Dodge Aspen Station-wagon
1977 Vega
1977 Dodge Van
1976 Chev Suburban 4x4
1976 Ford pick-up 3/4 ton
1975 Olds Cutlass
12 months or
20,000 km warranty
Hwy. 34 at Fassifern Rd.

SPRING
SAVINGS
'84 GMC JIMMY, 19,000 km.
'84 FORD TEMPO Auto., 4-dr. sedan, 12,000 km.
'84 TOYOTA COROLLA Auto., 2-dr., liftback, 17,000 km.
'83 CHEV S-10 1/2 ton pick-up
'83 TOYOTA CELICA 5-speed, 2-dr.
'82 TOYOTA TERCEL, auto., low mileage
'81 TOYOTA TERCEL, 2-dr., 4-speed
'80 TOYOTA TERCEL 4-speed, 2-dr.
'79 OLDS CUTLASS 2-dr., auto.
HIGHLAND
Motor Sales
Bill Campbell, Ed Poburny, or Bill Metcalfe
We Believe In Service
Maxville, Ont.
527-2735
or
347-3950

Vehicles for Sale

1975 Chrysler Cordoba, p.s., p.b., p.w., B-seats, new starter, altenator, regulator, timing chain, carb kit. All new tires, body good. needs brake repairs. Best offer. 525-4623. 11-1p

ONE owner, 1-ton 1973 4-gear transmission, steel box, radio, good brakes, tires. New body job, 46,000 miles; true mileage. Price negotiable. Tel. 874-2173. 11-4p

1981 Chevy van 10, V-8, PS/PB, very good condition. Tel. 525-1413 after 4 p.m. 11-2p

1972 Coupe De Ville Cadillac, 2-dr., new vinyl roof, many new parts; 472 Cu. In. engine and spare 472 engine. Tel. 347-2660. 10-3p

1980 4 door Chevette, new brakes, paint, excellent condition. Tel. 347-2753 after 6 or weekends. 10-2p

MUST be seen, 1980 Firebird Formula Turbo, fully equipped, 32,000 km., 1979 Trans-Am 43,000 km., never winter driven. For information call 525-4694. 10-4p

1984 Chevette, 4-door, automatic, AM/FM radio, low mileage. Excellent condition. Tel. 525-1352 after 6 p.m.

Glengarry
HONDA
GREAT DEALS ON
SPRING WHEELS
1984
HONDA Accord LX 5 speed, AM/FM cassette stereo
1983
HONDA Civic 2-door, 4-speed hatchback
1982
DATSUN 310 GX, 2-dr., auto., p.s., p.b., sunroof, hatchback
HONDA Accord, auto., hatchback, AM/FM radio, 2-door, low miles
HONDA Civic 2 dr, hatchback, AM/FM cassette, 5 speed
1981
HONDA Civic 2-dr., auto., AM/FM, extra low miles
AMC Spirit, 2-door, 6 cyl., 4-speed, bucket seats, radio, 2-tone paint, power trunk, hatchback
TOYOTA Tercel, 4-door, 4-speed
MERCURY Zephyr, 2-dr., auto. p.s., p.b., bucket seats with console, power windows, full instruments
1980
HONDA Civic, 2-dr., auto. hatchback
1979
PONTIAC Firebird, 2-door, auto., tilt steering, AM/FM cassette, bucket seats, tinted glass and much more.
1978
CAMARO, 2-dr., auto., 2-tone paint. AM/FM stereo bucket seats, rallye wheels
1976
TOYOTA Corona 4-dr. auto
BUICK Century, 2-dr., p.s., p.b., low miles
1975
CHEV Caprice Classic, loaded
TRUCKS
1984 TOYOTA 1/2 ton, demo.
1983 Chev S-10, long cab, 1/2 ton, auto., with overdrive p.s., p.b., cap, AM/FM
1980 TOYOTA 4x4, short box
All vehicles are safetied!
12 month, 20,000 km warranty is available
24-Month
40,000 km Powertrain
Warranty Also Available
Open nightly 'til 8, Sat. 'til 12
Bob Lajoie 525-1945
Brian Carson 525-3327
Hwy. 34 South, Alexandria
Tel. 525-3760

ST. PATRICK'S
DAY SALE
Sat., March 16 — 9 a.m. to 5 p.m.
Sun., March 17 — 11 a.m. to 5 p.m.
Coffee and Donuts
1984 Chev Celebrity Stationwagon, air, 8-passenger
1984 Corvette, loaded
1984 Olds Toronado, loaded
1984 Pontiac Bonneville, 4-door, auto.
1984 Ford Tempo, 4-door, 9,000 km.
1984 Fiero, auto., stereo, $10,400
1983 Chevette, 2-dr., auto.
1983 Chev Impala, 4-door, auto.
1983 Olds 98 Brougham, 4-door, loaded, black
1983 Chev Celebrity, 4-door, loaded, low miles
1983 Chevette, 2-door, 5-speed,
1982 Chev Celebrity, 4 cyl. 2-dr., auto, PS&PB
1982 Toronado, fully equipped, sun roof, $11,900.
1981 Olds Cutlass Supreme Brougham. 4-dr.,
1981 Pontiac Parisienne, 4-dr.
1981 Olds 98 Regency, 4-door, blue
1980 Pontiac Lemans, 2-dr., V-6,
1980 Chev Impala, 2-dr.
1980 Chev Malibu, 2-door, auto.
1980 Olds 98 Regency, 2-door, fully equipped, $6,900.
1979 Olds Delta 88, 4-dr., 36,000 mi.,
1978 Olds 98, 4-dr., fully loaded, 50,000 mi.,
1978 Plymouth Volare
TRUCKS
1985 Chev pick-up, 8,000 km.
1984 Chev 1 Ton, dual wheel, diesel
1983 Ford Ranger, pick-up, 4 cyl., auto.
1982 Chev Van, 8 cyl, auto., Special ($6,649).
1981 GMC pick-up 1/2 ton, 6 cyl, $5,300
1979 Ford Van, 1/2 ton, 6 cyl., auto. $3,300
GLENGARRY
MOTOR SALES LTD.
Hwy. 34 South 525-1480

Vehicles for Sale

WANTED—4-cyl. std. shift, rear wheel drive car or truck for scrap. David Geddes. Tel. 525-3861. 11—3p

1978 Chevette in very good condition, new brakes; also 14 1/2 foot fibreglass boat, without motor, as is, reasonable price. Tel. 525-3520. 11-2p

Farm Produce

DOUBLE-A TREEFARM, R.R.2 Alexandria. For Koster Blue and Col. Spruce, Austrian and Scotch Pine. Early spring best for transplanting, also late August and early September. W.J.G. Aalders, prop. Tel. 525-3669. 29-tf

GOOD mixed hay and feed oats also barley. Apply Cornelius Van Loon 528-4506, Martintown. 8-10p

4,000 Bales of hay, first and second crops. Tel. 527-5287. 9-3p

PLOWED farm land to rent, 100 acres, all or part; one mile east of Alexandria, tile drained. Serious call collect. 613-926-2607. 9-3p

TRITICALE feed, suitable for chickens, pigs and cattle. $5 for 40 kg bag. D. C. Miller, Glen Rd. Tel. 931-2939 after 6 p.m. 9-3p

ALFALFA for sale, also good mixed hay. Tel. 525-3248. 9-3p

GOOD first cut hay for sale. $1. per bale. Call after 6 p.m. Tel. 525-2334. 10-2p

WOOD for sale, $10.00 a cord. Pick-up yourself. Tel. 525-1571 10-2p

HAY for sale in Dalhouse Mills area. $1.25 a bale. Tel. 613-347-2928 or 2749. 10-2p

oGOOD quality hay for sale. Tel. 931-1636. 10-2p

GOOD quality hay for sale. Firm bales. Ray Howes, Martintown Tel. 528-4320. 10-3p

SOYBEANS, between 4 and 5 tons. Tel. 525-1029. 10-2p

HAY plus good quality alfalfa. Tel. 525-1593. 10-3p

OATS for sale, approximately 25 tons. Tel. 347-2518. 10-2p

SEED, wheat and barley for sale. Tel. 347-2930. 10-3p

HAY for sale, also rabbit cages. Tel. 527-5776. 10-2p

LARGE quantity of second and third cut pure alfalfa hay for sale. Tel. 347-3542. 10-3p

CHOICE quality ground feed, oats, barley, shelled corn and wheat mix. For milk or meat it can't be beat. $8.50 per hundred lbs. or $7.48 per 40 kg. bag. For dairy, beef, goats or poultry. In your bags. George Crites, Maxville 527-5393. 10-8p

WANTED softwood sawlogs for Spring delivery. Edward Brown Sawmill, Glen Robertson. Tel. 874-2604. 11-3p

8,000 bales of straw for sale, good quality Tel. 524-5494. 11-3p

HAY for sale, mixed Timothy and alfalfa, also first cut clover. Tel. 527-5275. 11-3p

GOOD quality hay for sale, mostly alfalfa, $1 per bale. Tel. 525-1059. 11-4p

HAY for sale, approx. 1,700 bales. Tel. 874-2551. 11-3p

ALFALFA hay, 1st and 2nd cut, good quality high protein, pure alfalfa. Near Martintown. Tel. 528-4391. 11-2p

RED clover seed, top quality double cut red clover seed. Excellent for haylage and seed production. Tel. 528-4391. 11-2p

Poultry - Livestock

DAY-OLD meat-type chicks; also availabe at progressive age. Tel. 347-2530 44-tf

NUBIAN goats, milking and bred Does, Kids, Bucks, purebred and grade $90 to $300. Also good mixed hay. F. Gay Tel. 525-2854. 7-6p

PUREBRED Holstein cows, some just fresh, classified good. Listed herd. All from unit bulls. Reason for selling over quota. Apply Arthur Bray, Moose Creek, tel. 538-2334. 9-3p

GEESE, one large white Emden, 4 large Grey Toulouse. Ready to lay. Also one white Toulouse gander. $20 each. Tel. 527-5393. 9-3p

30 ewes due to lamb April and May. Tel. 525-1184. 9-3p

LITTLE Acres Tack Shop. For saddles, harness, shoeing equipment and western and English clothing, etc. Come and compare our prices. Also standing at stud, 15.3 AQHA chestnut stallion, Otoe breeding. For confirmation and disposition, breed to "Pistol Pakin Pepy". Tel. 346-5686. 9-4p

ONE nicely marked service age registered Holstein bull. Herd listed J. Howard Morrow, Maxville, Tel. 527-5553. 10-2p

GRADE horse, gelding 12 years old, 15 hands, very well trained for saddle and harness $600. Riviere Beaudette (514)269-2784. 11-2p

YEAR old hens for sale 75¢ each. Tel. 525-4646 K.S. Guram, RR2, Green Valley. 11-2p

FOR sale: 2 Holstein springers sired by Supersonic and Fury Alert, free listed. Tel. 874-2989. 11-3p

STANDING AT STUD
GET ALONG CHARGE
Registered Appaloosa Stallion winner of Ontario Breeders Futurity /82. Many times Grand and Reserve Grand Champion. Shown in Quebec in 1984 winning High Point. Three year old, and Reserve High Point Stallion. All Ages. This young horse has qualified for the World Show twice in his short career. Let us put you in the winner's circle.
Call or write
James and Mary Lou Currie
R.R. No. 1 St. Andrews West
Ontario
Telephone: 613-932-3871
11-4p

Pets for Sale

BICHON Frise, Maltese, Lhasa Apso, Yorkshire Terrier. Open every day by appointment. Prieur Kennels. Tel. 347-3420. VISA, Master Card. 10-tf

KITTENS, litter-trainer, 3 males and 1 female to give away to a good home. Tel. 525-3248. 9-3p

GOLDEN Retriever, 4-year-old male, free to a good home. Tel. 347-2858. 11-1p

COLLIE-LAB pup to give away (2 months). Tel. 525-3481. 11-1p

HURRY!
MIKE-A-LEIGH
BOARDING KENNELS
is re-opening on
FEBRUARY 28, 1985
Bookings taken now for Spring Break. Heated facilities for dogs & cats with individual outside runs.
Mike-A-Leigh Kennels
Audrey Morris
R.R.1 Martintown, K0C 1S0
TEL. 528-4454
10-3p

Farm Machinery

40' x 80' x 10' colored metal barn, 2 x 6 framing, factory trusses; 3/4" plywood kick boards. Serious call collect 613-926-2607. 9-3p

FORD 6700 tractor with duals, 2,300 hrs., 70 h.p. Tel. 527-2572. 9-3p

660 Allied loader complete with bucket, like new, purchased 7 months ago. Tel. 347-2930. 10-2p

HEAVY duty David Brown backhoe attachment for sale. Tel. 874-2604. 11-3p

LOUIS LAUZON LTD.
525-1937 164 Kenyon St.
BUTLER
Co-op Stave Silo
Butler Silage Unloaders
Conveyors
Cattle Feeders 3-tf

JUST THINKING OF SPRING
Have you serviced your farm tractor recently? What about your filters, P.S., air, hydraulics, engine, fuel, oil levels, wheel bearings, clutch and brake adjustments, battery, lights and so on?
We need a checkup periodically and so does your tractor!
Until March 31/85 we will pick up and deliver Free of Charge within 20 miles of Alexandria for any maintenance and repairs work totalling over $200.00. Over 20 miles call us for special rates.
Ford Tractors Equipment
TROTTIER FARM EQUIPMENT LTD.
Hwy. 43, Alexandria
10-4c Tel. 525-3120

Ford Tractors Equipment
TROTTIER FARM EQUIPMENT LTD.
Hwy. 43, Alexandria
Tel. 525-3120
NEW TRACTORS
Ask About Our Extra Specials on New Tractors with
7 3/4% FINANCING
Ask for Details
SPECIAL DEAL
Pressure Washers, Air Compressors, Battery Chargers and Electric Welders
Ask About
Ford Parts Reduction
SPRING SPECIAL
on Disc Harrows
40 and 44 blades
At SPECIAL discounts
USED TRACTORS
1—Ford 4000 diesel with loader
1—Ford 3000 diesel
1—David Brown 1200
1—Ford Forklift with 12 ft. mast
1—Ferguson 2085
1—Ford 3000
Good Supply of
Loader buckets
and Snowblowers in Stock

NEW IDEA
EQUIPMENT
EXTRA SPECIAL
DISCOUNTS
on all spreaders
BUSINESS HOURS
8 a.m. to 5:30 p.m.
Sat. 8 a.m. to 12 noon

Wanted

ANTIQUES—Old furniture, pianos, duck decoys, dishes, cupboards, chairs with designs on backs, crocks with blue decorations, anything old, single items or estates. Pay cash. Phone collect or apply to Johnson's Antiques, Highway 138, Cornwall, Ont. Tel. 932-0766. Shop open 7 days a week. 37-tf

WANTED tile drained land within 10 miles of Williamstown. Rent $60 to $70 per acre. Tel. Gordon Wells 933-1163. 9-6p

PENPALS in Canada wanted urgently; all ages. Write: Pen Society (B.21) Chorley, Lancs, England. 9-3p

WANTED pasture for 14 heifers. Tel. 347-2612 around 9 p.m. 11-3p

WANTED to rent two or three bedroom house in Alexandria or within five mile radius. Quiet family of three, no children. Tel. 525-3124. 11-2p

WANTED all kinds of good used farm machinery. Tel. 613-346-5568. 11-3c

PRIVATE party will pay from $25 to $100 for old 22 or 25 cal. rifles, any condition, other guns considered. Tel. 347-3393. 11-4p

Personal

THANKS to St. Jude for favors received. D.M. 11-1p

Farm Machinery

MASSEY Ferguson 255 diesel tractor with Allied 450 loader for sale. Tel. 528-4537. 11-2p

FORD 3 p.h. fertilizer sprayer, Oliver side delivery rake, Easy clothes dryer. Tel. 527-5289. 11-3p

7 1/2 h.p. straw chopper, new $1,200. Tel. 524-5453. 11-2p

NEW Holland grinder 358, like new. Massey Ferguson 15-drill, seeder with fertilizer, grain and seed. box 3, 16" plow with automatic set. No. 10, MF baler. Tel. 347-3018. 11-2p

FOR SALE
Pipeline De Laval inst. for 116 cows, 7 unit automatic washer
Price: $8000.00
Bulk tank, Surge, capacity 1250 gal. with automatic washer, 2 units, 4 h.p.
Price: $8000.00
786 International tractor, only 1020 hours work, diesel, power steering, 4-wheel drive, with loader No. 2350 and bucket.
Price: $24,000.00
For Information:
JULES COTE
Cowansville
514-263-0670
11-2c

10% FINANCING
on
USED
CONSTRUCTION EQ.
& AG. TRACTORS
OR INTEREST
WAIVER
UNTIL SEPT. 1/85
ON USED TRACTORS
I.H. 3788, 2+2, cab, air, only 670 hours, 20.8 x 38
CASE 2390 cab, air, 20.8 x 38, low hours.
FORD 8600 with cab, dual power
FORD 7700 4-wd., cab, dual-power. Only 1375 hours.
CASE 970, Rops cab heater, 12-speed power shift.
D.B. 990 diesel.
A.C. 7040, with cab, air, 20.8 x 38, low hours
WHITE 5400, 6 row corn planter, excellent condition.
LELY Roterra, folding model, 20 ft., demo unit, MAKE US AN OFFER
N.H. 38, flail chopper, (new)
COCKSHUTT 35L, gas
CASE 580C, 1978 loader-backhoe, standard boom, A-1 condition.
CASE 580C, 1976 loader backhoe std. boom
CASE 580B, 1973 loader-backhoe, standard boom.
CASE 580CK, 1970 loader-backhoe, cab, diesel
CASE 580B, 1973 standard shift, cab, good condition
M.F. 70 loader-backhoe.
J.D. 510 loader backhoe
CAT. D-3, dozer, low hours.
CAT. D-6B, dozer, electric start
POCLAIN LC80 excavator
CASE 450 dozer, low hours
CASE 450 loader, reconditioned
CASE 450 Dozer, 1977, 6-way blade, new tracks,
Choice of New Wil-Rich Cultivators
Come see our super deals on our New and Used Equipment
case IH
MARLEAU GARAGE
Sales and Service
Industrial & Agricultural
Nelson Menard, 524-5783
St. Bernardin, Ont.
Tel. 678-2033
48-tf

Personal

HAPPY
BIRTHDAY
Mart
Mrs. Bear
11-1c

Services

LAWRENCE J. Prieur, general carpenter, all types of renovations, new construction, roofing, siding, free estimates, certified 15 years experience, RR1 Martintown. Tel. 528-4272. 7-9p

Business Opportunity

FOR sale mobile chip wagon, fully equipped, also walk-in cooler. Tel. 933-6744 evenings. 9-3p

BECOME a Tri-Chem Paint Craft instructor in your free time. Set your own hours as many or as few as you wish. Earn extra cash and have fun at the same time meeting new people. For more information call 347-2046. 10-3p

Work Wanted

WILL babysit infant or pre-schooler in my home in the Grant's Corner area. Monday to Friday. References Tel. 931-1013. 9-3p

WOULD like to babysit your children in my home. Daytime or after school, Monday to Friday. Tel. 528-4541 10-2p

CARPENTRY—General, home and farm repairs. No job is too small. Available at your convenience Tel. 525-4231. 9-3p

Help Wanted

HELP WANTED
Competent Typist
4 or 5 afternoons weekly
Dunvegan Area
Own transportation
Please include references
Box D
The Glengarry News
Box 10
Alexandria, Ontario
KOC 1A0
11-2c

Services

LICENSED electrician available for small jobs, renovations, new installations, at very competitive rates. Tel. 525-2117. 11—2p

LEAKING
BASEMENTS
Waterproofing
Foundation Cracks
Epoxy Injection
Year Round Repairs
Free Estimates
C. DelaRoche
674-2105
10-tf

Simpson's
Video Service
Video Taping: Weddings, Birthdays and Special Events, Film Transfers: 8 mm, 16 mm and Super 8 Slides with background music.
Are you planning a Wedding in 1985?
Book now to avoid disappointment
938-1589 Cornwall
11-tf

GUNS
Rifles, shotguns, black powder long arms and accessories
-Pyrodex-
Bought, sold, trades & repaired
Everything for the hunter
Complete line-up of darts & dartboards
L & M
GUNS Reg'd.
Hwy. 138, 1 mile
South of St. Andrews
932-5583
35-37tf

Help Wanted

Boys or girls earn cash prizes and trips.
The Citizen is looking for ambitious boys and girls for early morning delivery in Alexandria, Green Valley, Vankleek Hill and Maxville.
Telephone: 1-800-267-6100
Toll Free
Leave your name, address and phone number. We will return your call.
9-3c

HELP
WANTED
Class A Mechanic
CANADIAN TIRE
Apply at:
Canadian Tire
R. Lewis Sales
Alexandria, 525-3454
10-2c

BERT'S SNACK BAR
Main St., Maxville, Ont.
REQUIRES
Cook—Waitress (Waiter)
Full and part-time openings
Salary commensurate with ability and experience
CONTACT
Brenda Chapman, 527-2034
Bert Cloutier, 524-2749
ALL APPLICATIONS IN STRICT CONFIDENCE
10-4c

JOB OPENING
POSITION: Counsellor Aide
The person for this position should possess the following qualifications:
—experienced in providing direct care to mentally retarded individuals.
—experienced in I.P.P. process
—experienced in implementing I.T.P.
—have own transportation
—have M.R.C., B.S.T. or equivalent
—be prepared to work shifts and some weekends (40 hrs. per week)
STARTING SALARY: $13,300.
LOCATION: Glen Robertson
FORWARD RESUME: by March 20, 1985.
TO: MR. HARRY CRAIG, Residential Manager
Glengarry Association
for the Mentally Retarded Inc.
P.O. Box 1659
Alexandria, Ontario K0C 1A0
11-1c

Services

CARPENTRY, wallpapering, painting and ceramic tiling; also weekends. Reasonable price. Call Ken at 525-2454. 3-51p

J & A ROOFING chimney cleaning; household repairs; storm windows, etc. House painting, very reasonable rates. Call collect 932-1228. 6-9p

NEW construction and renovations for residential and agricultural buildings. Free estimates Tel. 346-5976. 10-4p

CHIMNEY SWEEPING
Reasonable Rates
Telephone
874-2550
11-1p

KIRADY CONSTRUCTION
Houses, barns, roofs, renovations, kitchen cabinets, etc.
Free Estimates
525-4864
Chris Kirady, Contractor
10-tf

INCOME TAX RETURNS
Go for maximum experience
For a maximum refund
At a minimum fee
Consult
J. Lauzon Accounting
124 Main St. S. Alexandria
525-2069 or 4731
8-tf

dude
MOBILE DISCOTHEQUE
Weddings - Stags - Parties
525-2943
Andre M. Menard 11-tf

BICYCLE REPAIRS
Expert repairs to all makes and models
Guaranteed Work
10 years experience
A & G GIROUX SPORT
55 Main St. Alexandria
525-3688 10-tf

Services

Now Playing
at the
HOTEL LALONDE
in River Beaudette
The Originals
Every Saturday Night
Country & Rock Music
Everyone welcome!
10-2c

SEGUIN WRECKERS
Used Auto Parts
We also buy cars for parts
Dalhousie Mills
347-3291
47-tf

VITRERIE GREEN VALLEY GLASS LTD.

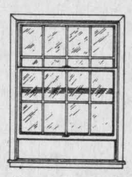

See us for all kinds of windows! GLASS MIRRORS ALUMINUM DOORS
WINDOWS, WINDSHIELDS
Tel. 525-2704



SKYLARK
MOBILE DISCOTHEQUE
L'ALOUETTE
Weddings - Stags - Parties, etc.
Music for all occasions.
Tel. 525-2008
Jean Seguin

STATION TO STATION
MOBILE DISCOTHEQUE
Weddings, Stags, Parties, Etc.
Music for all occasions
Tel.: 874-2255
Maurice Menard 3-tf

PORTABLE SAWMILL
Custom Cutting
Prop. Perry Ryner
R.R.2 Apple Hill
527-5253
11-3c

Notice

Township of Lancaster

NOTICE TO TRUCKERS

Half load restrictions will be enforced, in accordance with by-law No. 587-82, on all township roads as of March 1, 1985.

Persons contravening this by-law will be prosecuted in accordance with the law.

Chuck Larocque
Road Superintendent
10-2c

NOTICE TO CREDITORS
IN THE MATTER OF THE ESTATE OF JOHN A. BRUNET, LATE OF THE TOWN OF ALEXANDRIA, COUNTY OF GLENGARRY, RETIRED CIVIL SERVANT, DECEASED.

TAKE NOTICE that all persons having claims against the estate of JOHN A. BRUNET, who died on or about January 16th, 1985, are hereby required to send full particulars of their claims to the undersigned solicitors, on or before the 1st day of April, 1985, after which date the estate will be distributed having only to the claims of which notice shall then have been received.

DATED at Alexandria, Ontario, this 1st day of March, A.D. 1985.

MACDONALD & AUBRY,
Box 1000,
Alexandria, Ontario
KOC 1A0
Solicitors for the Executors.
10-3c

Notice

NOTICE TO CREDITORS
IN THE MATTER OF THE ESTATE OF HERCULE MAJOR, LATE OF THE TOWNSHIP OF CHARLOTTENBURGH, IN THE COUNTY OF GLENGARRY, RETIRED FARMER

TAKE NOTICE that all persons having claims against the Estate of HERCULE MAJOR, RETIRED FARMER, who died on or about the 9th day of January, 1985, are hereby required to send full particulars of their claims to the undersigned Solicitor, on or before the 3rd day of April, 1985, after which date the Estate will be distributed having regard only to the claims of which notice shall then have been received.

DATED at Alexandria, Ontario this 7th day of March, 1985.

LEO MAJOR, Administrator,
by his Solicitor,
Jean Marc Lefebvre, Q.C.
Barrister & Solicitor
39 Main Street North
Alexandria, Ont.
KOC 1A0 11-3c

Back a fighter. Year round.
The Easter Seal Society

NOTICE
CORPORATION OF THE TOWNSHIP OF LOCHIEL
RENT GEARED TO INCOME HOUSING

This notice is to advise residents who have received questionnaires for the rent geared to income housing, and who have not completed and mailed such forms, that volunteers will be calling to encourage those residents to complete the questionnaires.

Your co-operation is earnestly solicited.

R.M. Charbonneau, A.M.C.T. (A)
R.R. 1,
Alexandria, Ontario.
K0C 1A0
Tel.: 525-3283 10-2c

TOWNSHIP OF SOUTH PLANTAGENET
FOURNIER, ONTARIO
NOTICE
FOR SALE

1— Bomford Magnum Flail Mower
1— 7' Folding Door
1— Air Conditioner

Council will accept separate sealed quoted prices; clearly marked as to which item it pertains, until 4:00 p.m. April 2nd, 1985 for the sale of the above items.

For further information please call the undersigned.

Calista Nicholas
Clerk-Treasurer
524-2932 11-2c

ATTENTION BUILDERS
For all your excavation needs and solid concrete foundations, see or call
Rene Valade 525-1265
or
Rolland Giroux 525-3818
11-1c

Conseil d'education des comtes de Stormont, Dundas & Glengarry
County Board of Education

REGISTRATION OF BEGINNERS

Parents of children eligible to attend Kindergarten and Grade 1 for September 4, 1985 are requested to contact the school between Monday, March 18 and Friday, March 22 in order to arrange an appointment for registration.

CHILDREN ARE REQUIRED TO BE FIVE YEARS OF AGE ON OR BEFORE DECEMBER 31, 1985 FOR ADMISSION TO KINDERGARTEN.

CHILDREN ARE REQUIRED TO BE SIX YEARS OF AGE ON OR BEFORE DECEMBER 31, 1985 FOR ADMISSION TO GRADE 1.

PLEASE NOTE

Parents may opt for a full-day everyday program (one-half English and one-half French) or a regular English program (one-half day only.)

The following information will be required at the time of registration:

a) evidence of your child's date of birth;
b) your lot and concession number or street address;
c) your school tax support;
d) your child's immunization record.

The cooperation of parents in contacting the school would be very much appreciated.

A. Buckland, Chairman — T.R. Léger, Director
10-2c

AUCTION SALE
FURNITURE, APPLIANCES
MUSICAL INSTRUMENTS AND TOOLS
In the village of Glen Robertson
on north side of railway tracks
Across from railway station
Saturday, March 16
at 12 noon

Jenn-Air kitchen range with accessories; Inglis 15 cu. ft. frost-free refrigerator; maple kitchen table and 4 matching chairs; rocking chairs; recliner chairs; occasional tables; Beaumark microwave oven; quantity of dishes; household appliances; 2-piece hutch and buffet; coat rack; magazine rack; oak blanket box; 2 hall benches; colonial mirrors; 4-piece light oak living room set; occasional chairs; drum table; wall plaques; portable radio and cassette player; Wurlitzer electric organ with 3 keyboards and synthesizer; stereo TV video unit complete with wheeled cabinet, amplifier tuner, cassette tape deck equalizer and 3-way speaker system; wine cabinet; captain's bed; Hollywood bed, and other bedroom furniture; Singer sewing machine with table; mirrors; fireplace set; wall clocks; bellows; complete French language course on cassette; 40-ft. TV tower, antenna, rotor and booster; Unimat miniature lathe with accessories; assorted tools; McCulloch chain saw; wheelbarrow; garden tools; picnic table; and miscellaneous items.

TERMS—CASH

Auctioneer's note: Plan to attend first auction of the season, all items in auction in top condition. Owner transferred.

Mansel M. Hay (Auct.) — **Richard Cross (Prop.)**
Dalkeith, Ont. — **Glen Robertson**
874-2597 — **874-2849**
874-2589

NORTH LANCASTER POULTRY
Custom Slaughtering of Poultry
Fresh Frozen Cod Fish Fillets
$1.75 per lb.
10 lbs. or more **$1.50** per lb.
We will deliver 10 lbs. orders in Lancaster and surrounding area
Meat-type chickens also available, 7-10 lbs.
C. Bourdeau, prop. **347-2775**
10-2p

CONSIGNMENT AUCTION
FRIDAY, MAR. 15
7 p.m. Sharp
Hall adjacent to Finch Pizzeria
Finch, Ontario

Assorted new tools, old furniture, glass and collectibles. Something for everybody.

Auctioneers not responsible for accidents
H. & R. Eastern Auction Service
346-5483 or 984-2329 11-1c

AUCTION SALE
FOR
GAETAN TREMBLAY
105 Riviere Noire Nord
St. Chrysostome (cté Huntingdon)
Wednesday, Mar. 20
1:30 p.m.

WILL BE SOLD: 886 International tractor with only 856 hrs., diesel, power-steering, lock differential, 4 oil outlets, snow cab, heater and ventilator, Rice tires 18x38; 5600 Ford tractor only 296 hrs., diesel, power steering, lock differential, 2 oil outlets, security roof, radio, a Quick attach shovel with a manure fork and gravel bucket, a diesel auxiliary tank, back tire 18x34, front 1000x16; W4 International gas tractor with pully in perfect condition; new 720 International plow with 4 self release furrows, trailing with cylinder; 370 International disc harrow, 44 discs, 20 pces, trailing with cylinder; 4500 spring tooth harrows; 18 1/2 feet of wide Vibra Shank on wheel with comb, cylinder and folding; 4 row Monosen corn seeder; George White 300 gal. cap. sprayer on wheels, 32 feet; 8 inch Westfield grain elevator, 51 feet long on wheels with P.T.O.; 24 feet long, 4 inch grain elevator; Normand hay wagon with 8x19 rack; International side rake; 3 pte. blade; 3, 18 inch electric fans; quantities of posts; log chains; 2 new cross bars; cans.

REASON OF SALE: Abandon
INF: Gaetan Tremblay (514) 826-4653
CONDITION: Cash or bank loan

For information or credit, contact the auctioneer.
ENCANS JULES COTE INC.
1274, South St.
Cowansville, Que.
Tel.: 514-263-0670 or 263-1434 11-1c

Auction Sale
Saturday, March 23
at 11am
VANDAELE BROS. FARMS
EMBRUN, ONTARIO
North on St. Pierre Street (7th Concession), approximately 3 km.
Watch for signs!

Having decided to quit farming, we have asked the undersigned auction company to sell by unreserved auction, the following:

White 4-180 FWD (2700 hrs.), 18.4x38 axle duals; JD 6030 (2400 hrs.); Case 930; Case 580 CK backhoe; Adams grader w/12' blade; White 8800 combine w/FWD; Mud Hog unit, automatic header control and monitor; also have 2WD axle and tires; White 15' header; White 6RN corn head; Innis 8' pickup attachment; Versatile 18' swather PTO drive w/end transport; JD 7000 12RN corn planter w/monitor and cross-fill auger; JD 8300 drill, 23R, D.D., markers and soybean package; JD 1450 plow, 7x16"; JD 1450 on-land plow, 8x18"; White 272 disc, 32'; IH 645 vibra shank, 28'; Hi-Boy self-propelled sprayer w/50' boom; 12 RN row crop cultivator, hydraulic fold; (3) 350 bu. gravity boxes w/wagons; Snowco grain cleaner; 18' land leveller; Allied 7-section diamond harrow w/transport; Westfield 51'x8" grain auger PTO drive; grain auger, 20'x4"; 1956 Ford 318 motor w/12' grain box and hoist; 1961 White fertilizer spreader truck w/auger; hydraulic fertilizer auger; 3 pt. V-ditcher; 11 hp riding lawn mower.

Starting sale with **SHOP TOOLS:** Welder; torches; 2T floor jack; Co-op portable air compressor; hand grinders; impact sockets; pullers; drills; vise; plus small hand tools. Also large supply of machine parts. Some household effects.

Terms: Cash or Acceptable Cheque with Bank Letter

Announcements made the day of the sale overrule all previous advertisements.

RIDEAU AUCTIONS INC.
WINCHESTER, ONTARIO
For more information, call Hunter McCaig: Days, 1-613-774-2735; Evenings, 1-613-258-5095

DAIRY AUCTION SALE
Neverett Sales Arena
Island Rd., Ormstown, Quebec
5 miles east of Huntingdon,
5 miles west of Ormstown
The Second Tuesday Each Month

If you have any consignments for these sales, cattle must be blood and T.B. tested prior to sale and be eligible for export to U.S. market. The good first and second calf heifer bring top dollars. Call us in advance; we will arrange your testing if necessary. Trucking service available. For more information call:
NEVERETT SALES 514-829-2000
Auctioneer: Roger Daoust 514-829-3487
Bill Neverett Sales
Box 913
Huntingdon, Que.
JOS 1H0
9-tf

IMPORTANT NOTICE
TO CUSTOMERS SERVED BY ONTARIO HYDRO VANKLEEK HILL IN ROXBOROUGH AND CORNWALL TOWNSHIPS.

Over the next two months we will be undertaking a general maintenance program on Hydro lines and equipment in the area to ensure service reliability. This program will entail numerous interruptions ranging from two to three hours, between 0830 and 1130 hrs. and 1300 to 1600 hrs., on varying days as work crews proceed across the townships. These interruptions will be mostly of a local nature along a township or concession. When a main feeder line is interrupted involving a large number of customers, an announcement will be made on the local air station as to date and time.

Customers with particular problems may direct their enquiries to the Vankleek Hill Area Office.

D.L. Venutti, P. Eng.
Area Manager
11-1c

NEXT AUCTION SALES

FOR FERME GIRARDIN ENR.
330 range Gélinas, in the village of Yamachiche (co. Maskinongé)
Wed., March 13, 1985
at 11:00 a.m.
Will be sold: 109 head of Canadian pure-bred cattle, all farm machinery, crops and milking equipment.

FOR GERARD ROULEAU
418 rang St.-Georges Ange-Gardien-de-Rouville (co. Rouville)
Thurs., March 14, 1985
at 1:00 p.m.
Will be sold: 43 young sows, 60 pigs and 1 boar pig.

FOR WALTER KUNZLE
235 rang St. Louis Yamaska-West (co. Yamaska)
Sat., March 16, 1985
at 12:00 noon
Will be sold: 92 head of pure-bred and NIP Holstein cattle and farm machinery.

FOR GERALD MOSHER
40 Front St.
Clarenceville (co. Missisquoi)
Tues., March 19, 1985
at 1:30 p.m.
Will be sold: Farm machinery.

FOR GAETAN TREMBLAY
105 Rivière Noire North
St. Chrysostome (co. Huntingdon)
Wed., March 20, 1985
at 1:30 p.m.
Will be sold: Farm machinery

FOR GAETAN ST. JEAN
241 Grande Ligne
St. Alexandre (co. Iberville)
Fri., March 22, 1985
at 1:00 p.m.
Will be sold: 54 head of Holstein cattle, milking equipment and others.

FOR JEAN GUY BRUNET ET FILS
324 route 221 South
Lacolle (co. St. Jean)
Wed., March 27, 1985
at 11:00 a.m.
Will be sold: Farm machinery

FOR LOUIS VAILLANCOURT
R.R. No. 5, Coaticook (co. Stanstead)
Fri., March, 29, 1985
at 11:00 a.m.
Will be sold: 110 head of Holstein NIP cattle, big farm machinery, milking equipment and crops.

FOR BROMONT SIMMENTAL
at the Base de Plein Air Davignon
319 Gale, Bromont
Sat., March 30, 1985
at 1:00 p.m.
Will be sold: Simmental cattle

FOR ANNE KELLER
857 rang Ste. Marie
St. Sébastien (co. Iberville)
Wed., April 10, 1985
at 1:00 p.m.
Will be sold: 57 head of Holstein cattle, farm machinery, crops and milking equipment.

FOR HERMAN CARON
3rd rang, Isle Verte (co. Rivière du Loup)
Fri., April 19, 1985
at 10:00 a.m.
Will be sold: 91 head of pure-bred Holstein cattle, farm machinery, crop and milking equipment.

FOR LA GUERINIERE
St. Sébastien (co. Iberville)
Sat., April 20, 1985
Will be sold: Charolais cattle.

FOR GERALD LEONARD
287 rang Egypte
St. Valérien (co. Shefford)
Mon., April 22, 1985
at 12:00 noon
Will be sold: 55 high quality pure-bred Jersey cattle. Owner: M. Laurier Marquis from L'Isle-Verte.

FOR FRANCOIS PROVOST
364 St. Joseph
Notre Dame de Stanbridge (co Missisquoi)
Thurs., April 25, 1985
at 1:00 p.m.
Will be sold: Farm machinery

FOR REAL LAVALLEE
3312 2nd rang, 2 miles away from the village of St Justine de Newton (co. Vaudreuil)
Sat., April 27, 1985
AT 1:00 p.m.
Will be sold: 25 head of Hereford cattle, 1 young Hereford bull, big farm machinery.

STILL MORE TO COME
FOR INFORMATION,
Contact the Auctioneer
ENCANS JULES COTE INC.
1274, South St.
Cowansville, Quebec
Tel. 514-263-0670 or 263-1434 11-1c

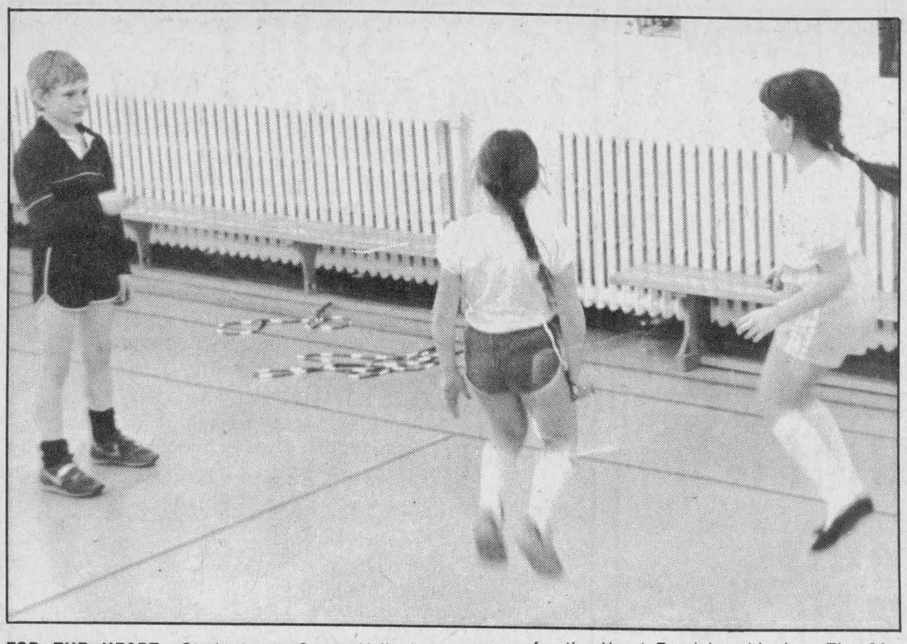

FOR THE HEART—Students at Green Valley's Ecole St. Marie were up in the air on Friday raising money for the Heart Fund by skipping. The 26 students taking part raised $1,338.25.

Wishful Shredders hold annual awards night

On February 23 "Wishful Shredders," the Alexandria branch of Canadian Calorie Counters, met for their annual awards night and banquet at the Alexandria Pizzeria.

President Joan MacDonald presented awards, with the help of Margaret MacDonald and Diane Trottier.

A corsage and a gift were given to each "star" and "brilliant Star." "Stars" are people who have attained their goal weights, and after maintaining their weight for a year they become "brilliant stars." Brilliant stars Juliette MacDonald (1973), Margaret MacDonald (1974), Diane Trottier (1978), Pauline Rochon (1980) and Lise Beaudry (1983). Our new "stars" are Jean Paul Vachon, Ann Vachon, Doris MacLennan, Therese Valade and Linda Wightman.

The group has started a special award for those who have been stars for more than 10 years. Juliette MacDonald received a trophy for 11 years.

Weight Division Winners were, Division A, first prize trophy, Linda Wightman, second, Janette Abbey, and third, Doris MacLennan; Division B, first prize trophy, Ann Vachon, second, Therese Valade and third, Louise Samson; Division C, first prize trophy, Karen Dicaire, second, Jean Paul Vachon and third, Anita St. Louis.

Ann Vachon was crowned queen for 1984. She received a bouquet of silk roses, a trophy and a gift. The runner-up was Karen Dicaire, who received a trophy and a gift.

Because of a mistake last year, Elaine Vander Byl was not crowned for 1983. The mistake was corrected and she was also crowned. She received a bouquet of silk roses, a charm and a trophy.

Gifts were given to the executive of the club for a year of hard work, well done.

Canadian Calorie Counters is a non-profit, doctor approved, volunteer organization. Anyone wishing to join may come to meetings on Thursdays at 8 p.m. in the basement of the Alexandria Police Station. For information call 525-3230.

Agricultural Society presents history of wedding dresses

AVONMORE—The Roxborough Agricultural Society will be holding a spring fashion show on Saturday, March 30, at 2 p.m. in the Avonmore Community Centre.

The Women's Division of the Avonmore Fair has contacted area women and found wedding gowns dating back to 1918 through to the present time.

On display will be a black wedding gown, a pink gown dated 1935, and an exact copy of Margaret Trudeau's, along with many other unique and interesting styles. All of these gowns will be modelled by the owners, daughters or granddaughters.

The afternoon will include door prizes, tea, and bake sale. Tickets are $2.50 at the door.

4-H bakers club going strong

by Annette Huizinga

The 4-H Basic Baking Club from Martintown has started meeting on a regular basis. We have had three meetings, and learned many new techniques and ideas.

Our leaders are Gerdie Huizinga and Trudy Noort. Together they have recruited 11 girls. We had our elections at our first meeting and the following people were elected to their various tasks: Paula Wheeler, president; Danielle Pratt, vice-president; Monique Beaudin, secretary; Carla Woods, treasurer; Annette Huizinga, press reporter.

At our second meeting we decided upon a name for our club. We are now known as "The Martintown Brilliant and Blind Baking Blitzers."

As mentioned before we have learned many new things. We were shown how to do dry and wet measures. We did a taste test on the effects of different kinds of fat in pie crust, how to separate eggs by different methods.

Clark elected to milk committee

Leslie Clark has been elected chairman of the Glengarry Milk Committee for 1985-86.

Mr. Clark was elected to the post Monday at the group's annual meeting.

Rounding out the executive are Vice-Chairman Gerald Carriere, Secretary-Treasurer Richard Lapointe and Directors Robert MacDonald, Campbell MacGillivray, Stanley MacLeod, Robin Thomson and Robert J. McDonald.

Ladies gather for prayer

WILLIAMSTOWN — Ladies from the churches of St. Andrew's West, Martintown and Williamstown met in St. Andrew's United Church, Williamstown for the World Day of Prayer Service recently.

Guest speaker Rev. Clifford Evans spoke on Peace Through Prayer and Action.

Ladies participating in the service from St. Andrew's West were: Edith McPhail, Vera Joyce and Patricia McIntosh, from St. Andrew's United, Martintown: Pearl Murray and Eva MacMillan, from St. William's Roman Catholic, Martintown: Stennetta Lagroix and Elizabeth Peters, from St. Andrew's Presbyterian, Martintown: Eileen Johnston, Margaret Kennedy, Melba McDermid and Helen MacMillan, from St. Mary's, Williamstown: Isobel Larocque, Kay MacDonald and Isobel Quail of St. Andrew's, Williamstown: Eleanor MacNaughton, Brigitte Loos, Nancy Woollven and Linda Kubelka. The organist was Beverley Craig.

The service closed with passing the peace from one to the other and lighting the candles. A social time was enjoyed in the church hall.

BRYAN'S BICYCLE REPAIRS
170 Bishop St. N.
525-1106
Also used bicycles for sale
11-1c

TOP QUALITY REPAIRS
By a Class 'A' Mechanic to all makes of cars, trucks, tractors and inplements
We Guarantee Our Work
Safety Checks
OIL CHANGE To most makes 14.95
Lowest Rates For Labor in the Area
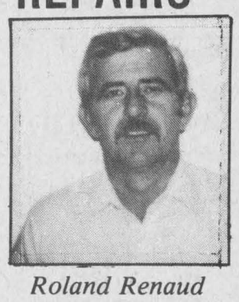
Roland Renaud
FREE PICK-UP AND DELIVERY IN AREA
Renaud's Automotive Service
6 miles west of Alexandria on Highway 43
527-2568
11-1c

Positions are available for the
Ontario Youth Start Program
REQUIREMENTS:
- 15-24 years old
- Out of school for six months
- Unemployed for six of the last 12 months
- Have left school without a secondary school diploma

This is an excellent opportunity to receive 24 weeks of academic upgrading, lifeskill instruction, career clarification, job search skills and an additional 16 weeks of on-the-job training. Included will be a weekly allowance of $100 sponsored by the Ontario Government.

For more information contact the Economic Development Department at 938-6254.

A half hour visit will determine your eligibility.

ST. LAWRENCE COLLEGE SAINT-LAURENT
BROCKVILLE CORNWALL KINGSTON

CUSTOM MACHINING
Brake Drums, Rotors, Engine Heads, Engine Rebuilding Hydraulic Assemblies
No Matter What Your Machining Needs ... LET US QUOTE YOU
REBUILT ENGINES IN STOCK
A.S.P.
83 Main St., North
Alexandria
525-3620
23-tf

Get Ready For Spring With
ROPER GARDEN TRACTORS
Full Line In Stock Now

Available in 10 to 18 horsepower
MARCH SPECIAL
11 h.p. mower, Reg. $2,095.00 $1,995
16 h.p. mower, Reg. $2,795.00 $2,695
18 h.p. mower, Reg. $3,695.00 $3,495
Featuring Industrial/Commercial Briggs & Stratton Engines with 2-year warranty
Also Lawnmowers, Hand Tillers, Log Splitters
Roper makes it right.
ROPER CANADA LIMITED
MENARD FARM SUPPLIES LTD.
Green Valley, Ont. 525-2190
11-1c

ONTARIO HOCKEY LEAGUE
Cornwall Royals
Major Junior Hockey
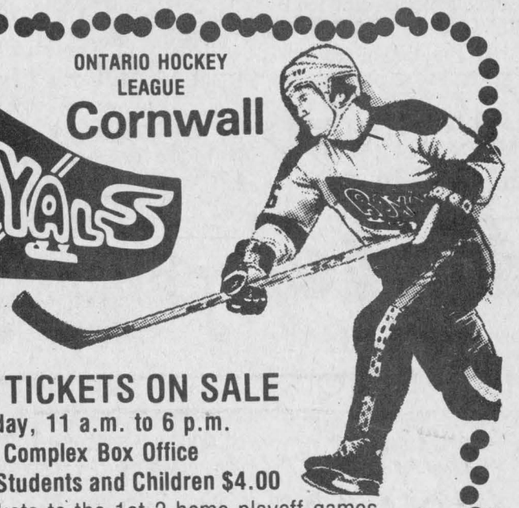
1985 PLAYOFF TICKETS ON SALE
Today until Saturday, 11 a.m. to 6 p.m.
Cornwall Civic Complex Box Office
Adults $6.50 Students and Children $4.00
Fans can buy tickets to the 1st 2 home playoff games
FINAL REGULAR SEASON HOME GAME
Sunday March 17th
Royals vs. Ottawa 67's 7:30 p.m.
Eastcourt Mall *"Dash for Cash"* Night
Over $500 in cash and merchandise to be won
11-1c

FREE PONY RIDES
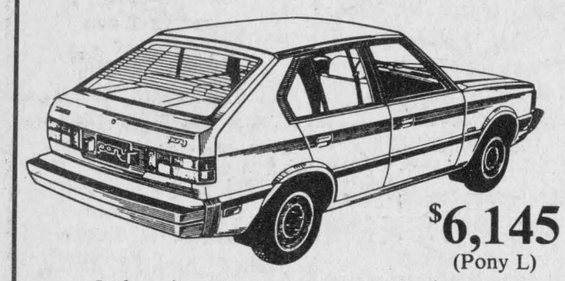
$6,145 (Pony L)
It doesn't cost a penny to put a Pony through its paces. And it doesn't cost a penny more than the base price for all the features that many cars call "optional" It even costs pennies-a-litre less to fill a Pony at the regular pump. Your first Pony ride is free. Only $6,145. gets you a Pony of your own.
Such as...
- Power disc brakes
- 5 all-season Michelin tires
- Full interior carpeting
- Sleeper bucket front seats
- Fold-down back seat
- 5-door hatchback
- Elec. rear window defroster
For Only $6,145 (Pony L Model)
Kortec Hyundai Pony Automobile Inc.
Tel: 933-PONY — 933-7669
353 Pitt St. Cornwall
* exclusive of freight. PDI. provincial sales tax and license.
11-1c

V & H EQUIPMENT LTD.
Your
CASE — INTERNATIONAL DEALER
Hwy. 34, Lancaster 347-2431
WE HAVE THE LOWEST PRICES IN TOWN

You could qualify for 8.8% Financing or
FREE INTEREST UNTIL JAN. 1, 1986
Plus
GREAT REBATES ON ALL EQUIPMENT
SAVE UP TO 35%
Call Malcolm MacGregor or Gary Vallance
Case IH
11-1c

SAFETY NOTICE
Patz Silo Unloader
ATTENTION: Owners of Patz Silo Unloader Models 61, 66 and 98 manufactured from 1960 to 1971 (14 to 25 years old). All models involved were originally green.
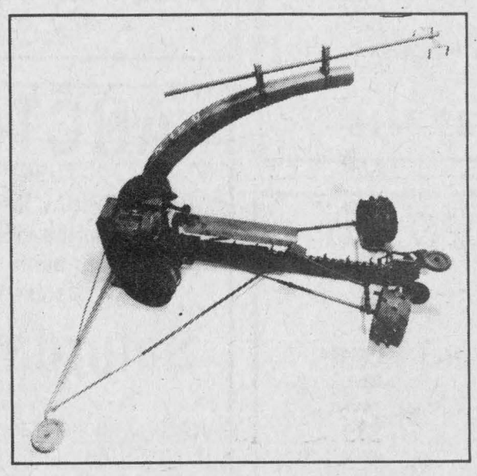
State of the art guarding at the time of manufacture may not fully cover the area of the gathering chain. Although the unloader should not be operated with persons in the silo, serious injuries caused by the gatnering chain while ignoring this safety practice have been reported. To help prevent accidents that may result in injury or death, Patz offers owners of unloaders involved, three options that provide improved gathering chain guarding.
Option 1. For unloaders already converted to the big (30″) drive wheels, Patz will provide improved guarding for the gathering chain at no cost to the user.
Option 2. For unloaders having original small (18″) drive wheels, Patz will provide improved guarding at no cost, but it ***will require*** the purchase and installation of the big (30″) drive wheel kit, which will improve traction, and flotation. The improved guarding ***will not*** work with the small (18″) drive wheels.
Option 3. Patz will pay U.S.$400 directly to the owner who buys a new Patz Silo Unloader with its new up-to-date features. Owners can keep their present unloader's motor, electrical joint and electric cable. This further reduces the price, making the new Patz Unloader more affordable. Patz will send payment when verification of installation is furnished and old unloader is returned to Patz.
If you presently own a Patz Unloader Model 61, 66 or 98, manufactured from 1960-1971, ***for your protection*** contact us today.
CAUTION: Silos may contain poisonous gases. Proper precaution should be taken before entering. Entering the silo without locking out the electrical power could result in serious injury or death if power is turned on while anyone is in the silo.
R.B. Farm and Dairy Equipment
Glen Robertson Rd. Alexandria 525-3691
Patz
11-1c

BUSINESS AND PROFESSIONAL DIRECTORY



Accounting/Bookkeeping

CORNWALL MORRISBURG

BLAKELY, CRAIG, VISCOUNT & CO.
CHARTERED ACCOUNTANTS

1343 Rosemount Ave.
P.O. Box 789
Cornwall, Ontario
K6H 5S7
613-932-3610

Fifth Street
P.O. Box 27
Morrisburg, Ontario
K0C 1X0
613-543-2981

B.E. COMRIE & CO. INC.
15 Fifth St. W.
Cornwall
613-938-3634

- Trustee in Bankruptcy
- Agent for Secured Creditors
- Receiver and Manager
- Insolvency Consultant

***DUNWOODY** & COMPANY*

Chartered Accountants
Comptables agréés

132 Second Street East
Cornwall, Ontario K6H 1Y4
(613) 932-9444

347-3992 347-2962
Bookkeeping & Full Accounting Services
INCOME TAX
Mrs. Carolyn Laing
Williamstown, Ontario
Bilingual Service
Call for appointment day or evening
Serving Cornwall, Alexandria and area
Reasonable Rates

Automotive

Ryax Holdings Inc.
John Ryan, Proprietor
We reconstruct Alternators and Starters for all makes of vehicles, also imported makes, Commercial, Industrial and Agricultural Vehicles
24-Hours Service for Industry and Agriculture
WHOLESALE AND RETAIL DEALERS
60 Main St. S. Alexandria 525-1123



RADIATOR
Repairs - All Models
Cars to Heavy Equipment
FREE ESTIMATES
Mon.-Fri. 'til 9 p.m.
Sat. 'til 6 p.m.
Reynald Blais, prop.
R & R Sports Sales 525-3693
182 Main St. No. 525-2707

RALPH'S



Automatic Transmission Specialist
Transmission Tune-ups
Transmission Oil Coolers
and General Repairs
R.R.1 Dalkeith, Ont. (613) 525-3194
2 miles North of McCrimmon & Lochinvar Rd.

Are you having
RADIATOR PROBLEMS?
RADIATOR SERVICE
Call
MR. RADIATOR
Laurent Ladouceur, Prop.
Tel. 525-3752

Automotive

J.P. MOBILE SANDBLASTING
Make it last "Sandblast"
Sandblasting of all kinds
Metal - Wood - Brick - Stone - Logs - Etc.
Concrete Swimming pools, spray painting
For Estimates Call
525-2368
Prop., J.P. Castonguay & Sons

Clocks

R. Baier
(613) 674-2046



Black Forest Clock Shop
MASTER CLOCK MAKER
Repair and Restoration of Fine Clocks and Antique Timepieces
R.R. 1, Ste. Anne de Prescott, Ont. K0B 1M0

Carpets

DISCOUNT CARPET SALES
421 FOURTH ST. WEST — 938-0735 —CORNWALL, ONT.

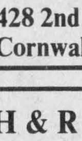

Stock of over 8,000 M² to choose from
A-1 lines, remnants & discontinued lines
Floorings
Also lines of Sub Grade Carpet
& Flooring at Special Reduced Prices
COMPARE and BUY

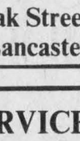

STORE HOURS: MONDAY - THURSDAY, 9 a.m. - 6 p.m.
FRIDAY, 9 a.m. - 9 p.m.
SAT. (June 1 - Aug. 31), 9 a.m. - 1 p.m.
(Sept. 1 - May 31), 9 a.m. - 5 p.m.
Art Buchanan

Auctioneers

BROWN'S AUCTION CENTRE
Robert J. Brown
Auction Sales, Appraisals
Estate Auctions
932-7925
R.R.2, South Branch Road
Cornwall, Ontario.

Funeral Homes

salon funéraire
wilson
funeral home
Serving Glengarrians In Cornwall
822 Pitt St. (613) 938-3888
Cornwall, Ontario
Ronald Wilson, Director

McArthur Bros. & MacNeil Ltd.
FUNERAL HOMES
FUNERAL DIRECTORS
Donald W. Derry Brent Trudell William MacDonald
Member of NSM - OFSA & ODFSA
932-6300
428 2nd Street E. Cornwall — *2 Locations* — Oak Street Lancaster

---

H & R EASTERN AUCTION SERVICE
Sales Mgr. & Auctioneers
Liquidations, Farm, Antiques, Estates,
Households large or small



346-5483 984-2329

Electrical Repairs

ADRIEN MENARD ELECTRIC INC.
ELECTRIC MOTOR REPAIRS
11 Mill Square Tel. 525-2173



- *Service of water pumps and installation*
- *Repair of Sunbeam cow clippers*
- *Sales of Jacuzzi and Beatty jet pumps (Repair all makes of water pumps)*

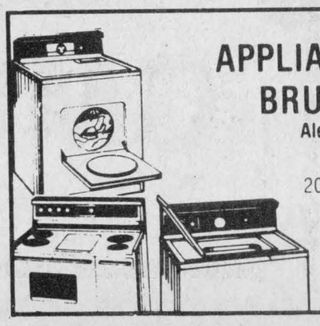

APPLIANCE REPAIRS
BRUCE PICHER
Alexandria & Area
525-3463
205 Dominion St
Now Available - Parts
Dryer Belts, Elements, etc.

Construction

JOE O'NEILL 874-2018 MATT O'NEILL 525-2308



JOE O'NEILL CONSTRUCTION LTD.



R.R. 1, Glen Robertson, Ont. K0B 1H0
New Buildings
All types of Renovations

Land Surveyors

HAZEN MELDRUM LIMITED
ONTARIO LAND SURVEYORS

Cornwall Office
Hazen Meldrum
N.S.L.S., O.L.S.
Tel. 932-8124

Winchester Office
W. J. Johnston
O.L.S.
Tel. 774-2414

Alexandria Office
9 Main Street N.
Wednesdays
9:30 - 12 Noon
Hazen Meldrum
N.S.L.S., O.L.S.
Tel. 525-3444

Lumber



WHITE PINE LUMBER
Ken Alexander, R.R.1 Alexandria
525-3040

Dressed Pine Boards
for shelving, flooring, wall panelling, wainscotting, board and batten bevel siding
MOULDINGS:
Crown, Panel, Cove,
Wide Window Casing
Baseboard, Rosettes
(In Old Style Pattern)
Doors in Pine - Cedar

Business Machines

TYPEWRITERS-CALCULATORS-TIME RECORDERS
CHEQUE WRITERS, PAPER SHREDDERS
SALES - SERVICE
CORNWALL BUSINESS MACHINES
301C McConnell Ave., Cornwall, Ont. P.O. Box 1957 K6H 4L4
Tel. (613) 938-8525
Albert Cammaert *Technical Experience Since 1944*

Installations

MacLEAN'S TV
Quasar Colour TV
Quasar Video Equipment
T.V. Antenna & Satelite Systems Installed
Sterling MacLean
Moose Creek 538-2523

Painting

ROGER SAUVE
PAINTING
Wallpapering,
wood staining,
interior - exterior
Residential & Commercial
TEL. 525-2214

Painting

Painting
Plaster Repairs
Wallpapering
Interior - Exterior
Spray Painting
Paul Cuillerier
16 years experience
525-4888

GLOBE PAINTING



Painting & Decorating
Interior & Exterior
Plastering, Dry Walls
Paper Hanging
Free Estimates
R. SORENSON
Tel. 538-2325

Tack Shop



MRS. CATHERINE B. MILLER
PROPRIETOR
The Horseman Shop
COMPLETE OUTFITTERS FOR HORSE AND RIDER
R.R.1, Williamstown, Ontario Telephone (613) 931-1883

Rest Homes

Craig Miller Lodge
* Rates starting at $16 daily
* Free transportation to Alexandria
* Friendly homestyle living
For information call
Sharon Preston - 347-2306

Having a party?
Call Harry
Banquets - Luncheons
Wedding Cakes
H.R. Shott



Maxville, Ont. 525-5776

Pets

BRODIE ROAD KENNEL

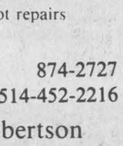

Boarding: Dogs & Cats
JoAnn Brown-Besner
Proprietor
874-2044
R.R.3. Dalkeith

Saw Mills

PORTABLE SAWMILL
Custom Cutting
Prop. Perry Ryner
RR2 Apple Hill
527-5253

Cornwall Foundation Repairs & General Contractors
932-3365
Brick and cement work
Chimney repaired and renewed
Shingle roof repairs
We specialize in leaking foundations
All Work Guaranteed
Free Estimates

Tires

GLENGARRY TIRE SERVICE
All types of tires, including farm
24-hour service
On the spot repairs
Night Calls:
Gilles: 874-2727
Ron: 1-514-452-2216
Glen Robertson
Tel. 874-2727

Water

CONRAD MENARD WATER CONDITIONING
Sales and Service of Water Softeners and Filters
Salt, Iron Remover and Potassium
Call after 5 p.m.
613-525-2156

COMFORT
WATER TREATMENT
- Softeners
- Filters
- Distillation
- Free Water Analysis

525-3877
18 Main St. GERALD OUELLETTE Alexandria

ROBERT'S RENTAL SERVICE
Hwy. 43
Best water you'll ever drink. Labrador Pure Spring water and cooler. Free trial offer or free sample upon request.
For all your rental needs, tools, floor maintenance, carpet steam machine, industrial products, heavy duty hose, etc.
For information call 525-2807

Wood Heat

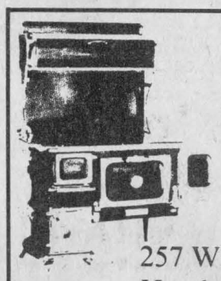

THE SUNWORKS
RENEWABLE ENERGY CENTRE
Come see us for all your wood heating needs!
Richard Kerr
257 William Hawkesbury
Dalkeith 874-2293
632-0456

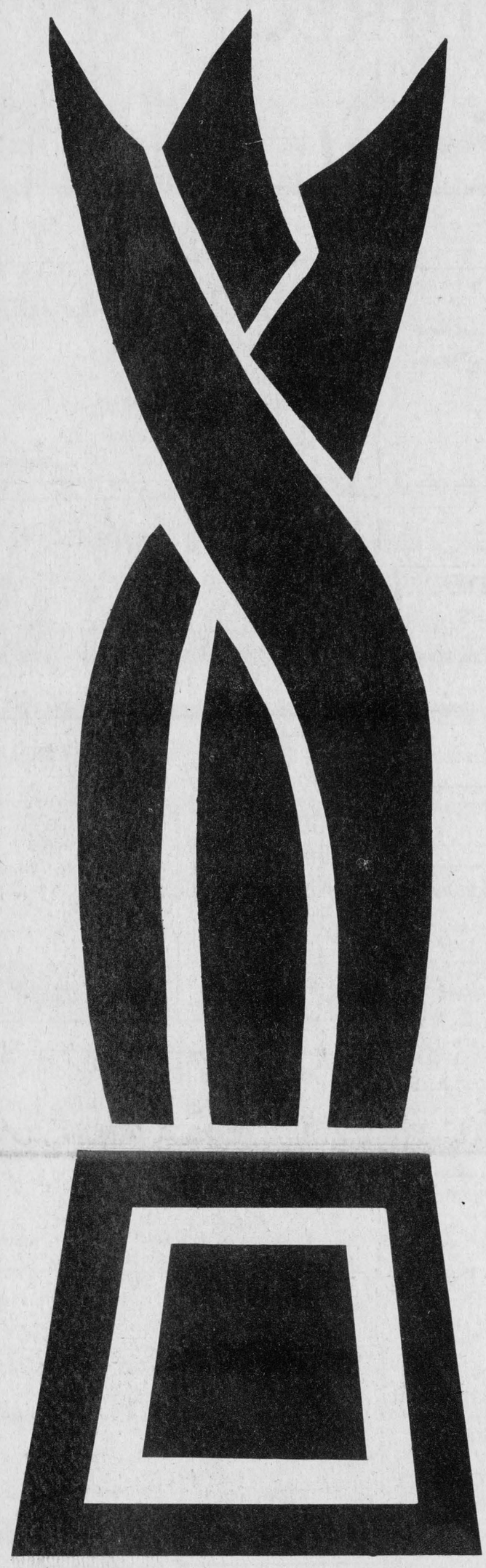

THE PRESIDENT'S TRIPLE CROWN

GM

YOUR TRIPLE CROWN WINNING DEALER

The President's Triple Crown Award is the most prestigious of any General Motors Dealership Awards.

We are extremely proud to be one of the few 1984 recipients of this coveted trophy.

As this award is acquired only by team effort, Sales, Service, Parts and Business Office all contributed and this award belongs equally to each and every employee throughout the dealership.

All of our employees are proud of this achievement as their efficiency has been recognized...and we are very proud of them!

This award would not have been possible without you, our local and satisfied customers.

A BIG THANK YOU TO ALL!!!

See the lady or the boys at...

Roy's GARAGE (Green Valley) **LTD.**

PONTIAC
BUICK
Cadillac
GMC Trucks

Green Valley, Ont.

We treat you Royally

525-2300