The Glengarry News

VOL. LXXX — No. 31 ALEXANDRIA, ONTARIO, THURSDAY, AUGUST 5, 1971 SINGLE COPY 10c



PRACTISING 50 YEARS—Pakenham's gift to Alexandria, Dr. Dominic J. Dolan is still practising his profession 50 years after he arrived here to open a practice on Aug. 3rd, 1921. The camera caught him on the golden anniversary, Tuesday, gazing on the medical certificate that has since graced the wall of his office. Dr. Dolan taught for a year at Dalhousie Mills before starting the medical course at Queen's University. —Photo by Robert

41 Pipe Bands Set New High For Games Attendance Better Despite The Rain

A record high of 41 pipe bands, a dozen more than last year's 29, merged on Maxville Saturday to provide the most massive massed band presentations in the 24-year history of the Glengarry Highland Games. Thirty-seven bands played on the infield grass in the opening appearance and the nearly 500 bandsmen took up so much space in the big amphitheatre there was little room to countermarch.

They went through their paces once and then were satisfied to stand and deliver the Road To The Isles in volume probably never before matched by massed bands anywhere.

More bands meant higher costs of transportation to be met by the Games Committee and the outlook was not promising as rain fell through the morning, until after 11 a.m. Attendance seemed much lighter than usual during opening ceremonies but the crowd kept coming through the afternoon.

An estimated 16,000 went through the gates to better last year's attendance and ensure financial success of the costly undertaking. Rain was falling all through Eastern Ontario and Western Quebec through the morning, noted Games President Walter Blaney. "If the sun had been shining we would probably have known a record gate for interest in this year's event was much more evident than is usually the case," Mr. Blaney observed.

The pre-Games show Friday night, featuring the Changing of the Guard, also proved popular and a full grandstand must have financially benefitted the co-sponsors, the Games committee and Glengarry Pipe Band committee.

With 41 bands tuning up and practising in scattered spots about the grounds the scene was lively and officials of the Pipers Society had to be on their toes to keep the competing bands coming onto the infield with a minimum of lost time. Organization was good but the number of entries did delay the curtain appearance of the massed bands until well after 7 p.m. Dusk was in the infield as Tom Weir, president of the Pipers and Pipe Band Society announced the winning bands and presented the trophies.

Worcester Kilties went back to Massachusetts as North American champions after having to be content with fourth place a year ago. The Kilties took the Gardiner trophy with 97½ points to finish first among Class A bands. City of Toronto placed second and the St. Thomas Police Band was third in the major competition.

It was Clan MacMillan day at the Games as delegates to the biennial gathering at Ste Anne de Bellevue, Que., came to Maxville to see the eldest son of their clan chieftain, George MacMillan of Langbank. Scotland, officially open the event. He was accompanied by his wife and children, as well as by the clan bard, Rev. Somerled MacMillan.

The official party included Games Chairman Angus H. McDonell, Games President Walter Blaney, and Ken Grant of CFRA, Ottawa, who acted as MC through the afternoon. Minutes after the opening ceremonies more than half a hundred dancers were presenting a mass fling.

Duty band for the day, the Glengarry Pipe Band provided a brief concert while the bands were being readied for their mass appearance. They played on and off the field in colorful, musical groupings and then came the band competitions, the dancing and athletic events through an afternoon free of rain.

That record turnout of 41 bands was impressive but Games President Blaney predicted 50 might be present for next year's silver anniversary gathering. Plans will come later, noted Secretary-Manager John Jamieson, "but you can be certain something special will be lined up for our 25th annual Games next August.

Worcester Kilties Back On Top

Denied the North American title in recent appearances at Maxville the Worcester Kilties came back Saturday to win the Gardiner trophy as best band in Class A.

Coming in a close second the City of Toronto Band, with 95½ points; and third was the St. Thomas Police Band with 95 points.

In the Grade 2 category for the Morrison-Lamothe Trophy, General Motors Pipe Band of Ajax, Ont., placed first, with the Guelph Pipe Band second and St. Andrews Junior band of Detroit, Mich., third.

The Frank Ryan Memorial Trophy in the Grade 3 bracket was captured by the Antigonish Pipe Band of Nova Scotia while the Erskine Pipers and the Caledonian Pipe Band of Saint John, NB, took second and third respectively.

Two Nova Scotia entries also won acclaim in the girls pipe band division. The Antigonish Girls' Band came first and the Heather Bells second. The Toronto Girls' Band placed third.

Sandra Scafate of Canton, Ohio won the professional dancing award, the Molson Trophy, and Raymond Halliday was winner of the Drum Majors' Trophy. Mr. Halliday was with the St. Laurent, Que. Pipe Band. Brian Worrall was awarded the Kippen Trophy and named piper of the day.

The Worcester Pipe Band also won the Best Drum Corps honors in the Grade 1 division, while the Guelph Pipe Band took the lead in the Grade 2 category.

In the independent piping, Pibroch, the first three winners were John Goodenow, R. MacDonald and W. Livingston; in the march, strathspey and reel division, first was Bob Worral; second, G. Brown; and third, K. Eller. Bob Worrall again took the lead in the jig division with R. MacKay second and G. Brown third.

Winners in the various Highland dancing divisions at Saturday's games were:

8 and under—Kathleen McKenzie, Rexdale, Ont.

10 and under—Gordon McKissock, Ottawa.

13 and under—Ellen Ann Cameron, Cornwall.

16 and under—Linda Shields.

Over 16—Sandra Scasate, Canton, Ohio.

Linda Denovan of Dalkeith, placed third in the Irish jig while Kim Graham and Candy Woods of Cornwall also won third places. Paula Sawinski of Cornwall, was second in the open class highland fling.

Mrs. W. S. Gunn Died At 75

Wife of Walter Somerville Gunn, formerly of Lancaster, Maybelle Gunn, 75, died July 8th in Hotel Dieu, St. Catharines, Ont. A resident of Linhaven Home for the Aged, she was the former Mrs. Dalton Maxwell of Niagara Falls.

Born in Orillia, Mrs. Gunn had been a resident of Linhaven for one year and was a member of St. Patrick's Roman Catholic Church.

She is survived by her husband, four step-daughters and a stepson, Walter Gunn of Lancaster, as well as three sisters.

The funeral was held to St. Patrick's Church on July 10th. Burial was in Pleasantview Memorial Gardens.



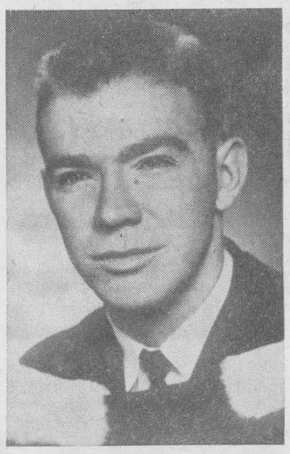

HUSBAND AND WIFE GRADUATES—Douglas and Barbara Robinson graduated on June 10th with their Master of Library Science degrees from the University of Toronto. Douglas is a son of Mrs. Robinson and the late Auley Robinson of Glen Robertson. His wife is the former Barbara Mackay of Simcoe. They now reside in Peterborough, where Douglas is employed at Trent University.

Mrs. M. R. Fraser Died In Massachusetts

Mrs. Sidney M. Fraser, the former Lillian Gilles of Prince Edward Island, passed away after a lengthy illness in the Springfield hospital, at the age of 52 on July 23rd.

Mrs. Fraser is survived by her husband, formerly of Maxville, one daughter, Mrs. Charles Brown (Lorna) and two sons Raymond and Malcolm. A son Robert predeceased her in 1965. She is also survived by her father and several brothers and sisters.

The funeral was held on Monday, July 26th, and burial took place in Southwick cemetery.

Library Ready For Books Plan Opening September 25th

The new public library quarters on the top floor of the former Post Office building are now ready for occupancy and the local committee was meeting last night to plan for opening ceremonies on Saturday, Sept. 25th.

No books or furnishings have yet been installed but the renovations are complete and the wall-to-wall carpetting donated by the Lions Club has been laid. The Richelieu Club is donating two or three chairs.

Miss Karen March of Greenfield, has been appointed supervisor of the library and she is fluently bilingual, reports Committee Chairman Mrs. Carol Baxter. The library will be open evenings Monday through Friday and on Saturday afternoons. If the demand warrants it the hours can be extended.

Donations of books by area residents have been slow reports Mrs. Baxter. Any type of book, hard or soft cover, is acceptable if in good condition and the library committee is particularly interested in books of local interest on the Glengarry scene or early Canadian history. These might be incorporated in a special corner display.

Book donations may be left at the home of Mrs. Baxter, 36 St. George St. East.

Band Went Over Big In Montreal

Phone calls were flooding in from Montreal enthusiasts yesterday, in the wake of Tuesday night's appearance of the Glengarry Pipe Band at the Alouette football game. Band President Morlin Campbell reports the band received no end of compliments both after the game and through Wednesday.

Not only the band was on the receiving end of praise, comments Mr. Campbell. "The MacCulloch dancers put on a wonderful show and earned generous applause".

Highest compliment of all came yesterday when the program director of the Alouettes organization called to invite the band back for a second engagement next Thursday, Aug. 12th. A heavy schedule prevents filling that engagement but the band will go later in the season.

The Glengarry band and the Kiwanis Pipe Band from New Brunswick joined the Alouettes band for the pre-game and half-time shows.

Television viewers at home found it frustrating when the field show was denied them in favor of football commentators and replays. The pipes could be faintly heard, the band and dancers glimpsed in the background, but the TV cameras failed to zero in on the Glengarry entertainers.

They enjoyed the game in choice seats directly behind the Al's bench.

Large Turnout Change Of Guard

A splendid crowd turned out Friday evening for the pre-Games concert at Maxville, prelude to the Glengarry Highland Games.

The grandstand was filled to the top, and many late-comers had to stand around the infield.

The evening began with a piper leading in the Adjutant and Sgt.-Major of the Guards—the Governor General's Foot Guards commanded by Capt. Schultz; and the Canadian Grenadier Guards of Montreal, with Sgt. Major St. Denis, assisted by a further detachment from Petawawa.

The 70 men of the Guards, and a 40-man brass band performed the Changing of the Guard as it is done every day in front of the Parliament Buildings in Ottawa.

This is a fascinating performance—formal, precise manoeuvres, stirring music, and the brilliant scarlet and black uniforms with flashing arms and musical instruments. The infield is very well lighted and the audience enjoyed a far better view than is ever possible on Parliament Hill. Even the commands of the officers were perfectly understood.

The Glengarry Pipe Band shared fully in the program, with the MacCulloch dancers. 10 of them, doing the new MacCulloch Medley accompanied by the entire band. Again this was particularly good viewing since they danced on the infield grass with all kinds of room—and everybody could see the exact footwork.

Intermission music was a fine medley by the band of the Governor General's Foot Guards, under the direction of Chief Warrant Officer G. Aubrey CD.

The evening ended with an impressive Retreat Ceremony—"Sunset" with the entire Guards and both bands. The pipe band did its "Drum Salute" and all marched on together, pipers and guardsmen blending into one unit. Pipe-Major MacKenzie marched slowly through the drawn-up ranks playing a hunting lament, and the band continued with "Abide With Me."

The ranks of guards presented arms in the finale and wound up with three ear-shattering volleys.

Liquor Was On Sale

For the first time liquor and beer were on sale at Saturday's Games. The permit arrived late and the sale of spirits started only after 3 p.m. in the showhall.

Though there was no prior announcement a few hundred thirsty Games goers soon reached the oasis.

Plenty Of Water

The first load of liquid aluminum sulphate arrived this week at the filtration plant where a 4,000 gal. tank has been installed. The main ingredient in water filtration, aluminum sulphate had been used in dry form but the liquid type will dissolve more quickly and provide for faster filtration.

Work on the filtration plant is being held up while the construction crew is on holidays but the larger pumps and temporary filter bed will provide plenty of water through August. No restrictions on use of water are expected, according to Ambrose Lalonde, PUC secretary.

Mrs. J. Fourney Died At 80

An esteemed resident of the Bainsville area through most of her lifetime Mrs. Joshua Fourney died in Glengarry Memorial Hospital Monday, July 26th. Her death at 80 followed a ten-day illness.

The former Alberta Munroe of Summerstown, she was a daughter of John Jacob Munroe and Flora Craig. A member of St. Andrews Presbyterian Church she had been active in Bainsville Women's Institute.

To mourn she leaves her husband, six sons and two daughters: Howard of Hamilton, Earl of Cornwall; Ross of Edmonton; James of Ottawa; Harold of Bainsville; Stewart of Martintown; Mrs. Walter Foubert (Pearl) of Brantford; Mrs. Philip Albrecht (Ethel) of Two Hills, Alberta. One son, Hudson, predeceased her.

One brother and two sisters also survive: Hugh Munroe, South Lancaster; Mrs. Tom Deakin of Greenfield Park, Que.; Mrs. Frank German of Deseronto.

Rev. Kenneth McDonald conducted the private funeral service and interment was in St. Andrew's Presbyterian cemetery, South Lancaster.

Pallbearers were one grandson, George Foubert, and five nephews: John, Antoine, Thornton and Lawrence Fourney and Robert MacMillan.

Moving PUC Poles

A bit more room for Main Street traffic is being provided by Public Utilities workmen who this week are replacing some of the older poles and moving others closer to the curb. Those at the intersections are being positioned to least interfere with traffic.

All PUC water connections on Main and Kenyon St. W. are now completed.

Holiday Coming

Holiday time is approaching for the News' staff.

There will be a paper next week, but none the week of August 16th when printers and publisher take a week away from the smell of printers' ink.

Advertisers and correspondents are asked to have copy in early next week lest it have to be held over for two weeks. The same goes for patrons of our job printing plant.

Herb Sangster, Bainsville, Died In Traffic Accident Monday

A widely known resident of Bainsville, George Herbert (Herb) Sangster met death at 9.10 Monday night when his small car was in collision with a second vehicle on old Highway 2 in the Riviere Beaudette area. Mr. Sangster died of his injuries while being rushed to hospital at Valleyfield. He was in his 78th year.

Tom Louis Fortin of St. Zotique, driver of the second car, escaped injury. His wife was treated at hospital for minor injuries and released.

Postmaster at Bainsville for many years until his retirement in 1965, Mr. Sangster was a member of a prominent Bainsville family, the eldest son of the late James A. Sangster, ex-MPP, and his wife, Bertha Haines.

After attending Williamstown High School Mr. Sangster served in the Air Force in World War I. Following his return home he managed the Macpherson cheese box factory at Lancaster until it was destroyed by fire. He had since been associated with the Sangster and McCuaig store at Bainsville, now known as Sangster's Sons.

Mr. Sangster never married. He leaves to mourn his tragically sudden death two brothers, C. Gerald Sangster and J. Percy Sangster of Bainsville, and one sister, Miss Eva M. Sangster of Edmonton. Another sister, Mrs. Lois Lawton of Bainsville, predeceased him.

The body is resting at the McArthur & MacNeil Funeral Home in Cornwall and the funeral will be held at 2 p.m. Thursday, Aug. 5th, in St. Andrew's Presbyterian Church, South Lancaster. Interment will be in St. Andrew's Church cemetery.

Public School Rate Down 7 Mills Here Separate Levy Unchanged At 127 Mills

Alexandria taxpayers are called upon to meet virtually the same tax levy as last year, $541,016.23 according to the taxing by-law approved at Tuesday's meeting of council. That total is only $286.96 greater than the sum sought last year but the demands vary with public and high schools and county levies reduced while general purposes and separate school levies are higher.

The levies will be at 110.80 mills for public school ratepayers (residential) and 120.89 mills for commercial. These are reduced more than 7 mills.

For separate school ratepayers the levies will be 127.78 mills, residential and 139.76 mills commercial. These are virtually at the same level as in 1970.

The budget for general purposes is up some $33,000 over last year to $260,861 as compared with last year's need of $227,556. The road program is reportedly the biggest reason for the increase. Separate School levy is increased almost $9,000 to $72,693.

Reduced demands include county purpose, down $6,763 to $100,004; public school levy reduced $5,000 to $29,807 and high school, down $30,000 to $77,650.

Assessments on which the mill rates are based are $2,165,685 for residential and $2,156,903 for commercial and business.

The rates in the various categories are:

For Public School Ratepayers

RESIDENTIAL	1970	1971
Public School	16.90	13.63
Secondary School	24.59	17.02
Town Purposes ..	50.74	57.01
County rate	25.43	23.14
Total levy	117.66	110.80
COMMERCIAL		
Public School ...	18.78	15.14
Secondary School	27.32	18.91
Town Purposes .	57.63	63.70
County rate	25.43	23.14
Total	129.16	120.89

For Separate School supporters:

RESIDENTIAL		
Separate School .	27.14	30.61
Secondary School	24.59	17.02
Town Purposes ..	50.74	57.01
County rate	25.43	23.14
Total	127.90	127.78
COMMERCIAL		
Separate School ..	30.15	34.01
Secondary School	27.32	18.91
Town Purposes ..	57.63	63.70
County rate	25.43	23.14
Total	140.53	139.76

Tax notices should be mailed out by mid August and taxpayers will have to Sept. 15th to meet their obligations.

A 50-mill early payment was levied for in late spring and such payments will be credited on the present billings.

Paving Delayed

A start on paving Main and Kenyon Streets could come anytime but may be delayed as much as two weeks.

An official of Grant Ready Mix informs us that the contractors are waiting on a clearance from the Department of Highways at Kingston on the type of asphalt mix to be used. That could come any day, he notes, but perhaps not for two weeks.

Average Rain But July Was Cooler

The high temperature for July was 88° on the 26th and the low was 41° on the 28th. On the night of July 1st the temperature did not fall below 73°. The averages (mean max-mean min-mean overall) for the month were considerably below normal reports George Hambleton, Dalhousie Mills weather observer.

Rain fell on 15 occasions, giving a total of just over 3" which is close to normal; however the abnormal feature of this month was the absence of thunderstorms. Only two occurred in a month that should have seen the major proportion of a yearly average of approximately 20 storms.

The month was much cooler than July '70 which was about average. Six thunderstorms occurred a year ago and total rain for the month was about normal as was the month just past. High for July 1970 was 90° and the low was 37°.

Draw Winners

Grand prize winner at last night's successful Glen Nevis social was a ticket held by Denis and Albert St. Denis, RR1 Williamstown. Yvette Major, Alexandria, won the quilt and Ernest Sarault, RR4 Alexandria, the mini-cycle.

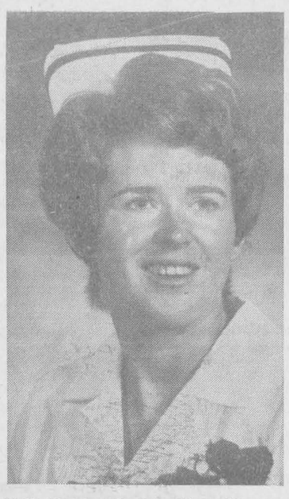

NURSING GRAD—Mrs. Sharon MacLeod, daughter of Mr. and Mrs. Rae MacGillivray, RR1 Dalkeith, was among graduates of St. Joseph's School of Nursing at Hamilton. She is a graduate of Glengarry District High School and will be on the staff of St. Joseph Hospital, Guelph, Ont.

Suggested Restrictions At Loch Garry Seen As Planning Board Matter

A suggestion from Charlottenburgh Township Council that the Loch Garry area be developed as a recreational, educational area met with agreement of Alexandria town council at Tuesday's meeting.

Town Council, though, feels this is something for the Area Planning Board to deal with at its next meeting on Aug. 24th.

The Charlottenburgh resolution would have United Counties Council and the Raisin River Region Conservation Authority restrict any further developments at the lake until such time as these bodies and the Area Planning Board have had time to study the situation and supply recommendations on such a program.

A change in the make-up of the Area Planning Board is being made on suggestion of the Ontario Municipal Affairs department. It was to have one representative from each of the six municipalities plus four members at large but the department felt fewer members should be elected in ratio to those at large.

The department will be asked to approve a board made up of seven elected and six at large. Alexandria, as the designated municipality, would have its mayor as an ex-officio member, each municipal council would have a representative and there would be six elected at large.

All members will, it is hoped, be appointed before the Aug. 24th meeting when a chairman will be elected and a consulting firm appointed to prepare by-laws, etc. A name is also being sought and there is the suggestion the board be named Glencoe, Glengarry County in short form.

Council was informed that a meeting is to be held in Cornwall to discuss bill 127 which is preparatory to province-wide assessment on a market-value basis. The meeting on Friday will be attended by Deputy-Clerk Michel Samson in the absence on holidays of Clerk Don Collin.



CLEANERS IN NEW QUARTERS—Royal Gareau's Alexandria Cleaners is now occupying its new plant on Main St. South. The move from Catherine Street was completed last week during the firm's holiday period. Construction of the 30x75 ft. cement block building was started last year and landscaping has still to be completed, as well as some finishing of the interior. Some new equipment has been installed. Mr. Gareau is seen at left with members of his staff.

—Photo by Robert

EDITORIAL

IT'S OUR OPINION

A Half Century Of Service

If we had not seen it in black and white in the Glengarry News we might not credit the fact that Dr. D. J. Dolan has been practising medicine here for half a century. But there it is in our 50 years ago column, the news that Dr. Dolan arrived from Pakenham to set up practice in Alexandria in 1921.

Watching him quick step down street from his office, flashing that warm Irish grin, one would not credit him with enough years to have afforded us fifty. And yet contemporaries of Dr. Dolan recall the fact that even before this native of Pakenham went to Queen's to study medicine he was old enough to be teaching school in the Dalhousie area.

Dr. Dolan is still quick of step and yet there are those who will tell you he has slowed down just a bit. They recall a day when his walk from office to post office was more nearly a run. Perhaps that was due to the fact he covered a lot of ground in those years of practise when he and Dr. Markson had the town and a large area of the county to cope with. That was in an era when the doctor went to the patient and his black bag had to suffice for all the sophisticated health aids now at the doctor's fingertips in hospital.

Fifty years after his opening of a practice in Alexandria, Dr. Dolan still goes to his office every day and though he is content to let younger men carry most of the load he still tends his patients and has learned to live with the new health plan. He may be taking it easier, absenting himself more often for visits to his scattered family, but he remains dedicated to his profession and on call in time of need.

Young at heart is a phrase that does not adequately explain the verve and joy in living with which Doctor Dolan is imbued. If it's the Irish in him, one is left wondering why all those trouble makers in Belfast and Londonderry aren't shipped over to Pakenham for seasoning in the Dolan mould.

Dr. Dolan was tendered a testimonial dinner just a few years ago and perhaps that is the reason this golden anniversary of his arrival to set up practice here has been allowed to sneak up on us. Friends and former patients, we know, will be pleasantly surprised to learn this is his golden anniversary week in Alexandria. We are their spokesman in expressing appreciation of long and devoted medical service and in wishing Dr. Dolan many more years of zestful life in our midst.

What Happened To The Golden Rule?

The pathways to the Age of Aquarius seem littered with the same old debris notes an editorial in the Des Moines Register. There is litter in the literal sense — garbage, junk, waste, material ugliness — and there is litter in the figurative sense — rudeness, vulgarism, obscenities, human degradation.

Ours is an age of push, shove, snarl and growl — an age in which the Golden Rule has been repealed. Social historians of a future aeon should have little difficulty getting documentary evidence for calling our time the Age of the Slob.

Who begs pardon these days? Who sends regrets? Who apologizes for thoughtlessness?

More and more people apparently believe that belligerence and offensive behavior are marks of power and superiority. Philip G. Zimbardo, a Stanford University psychologist, concluded that bad behavior reflects a despairing sense of depersonalization. A computer number, after all, isn't a person. Zimbardo suggested that many Americans take an attitude expressed this way: "If no one knows who I am, what difference does it make what I do?"

There is the waitress who, upon hearing that the meat is overdone, snaps, "If you don't like our food here, why don't you go someplace else?" There is the teen-ager feeling manhod as he sits behind the steering wheel, gunning the motor and peeling off at the slightest hint of green on the traffic light. Or the beer-belching character who sits entranced in front of the TV set, unknowing, unthinking, unfeeling.

Civilization is not self-perpetuating. It can succumb to the barbarians.

A Welcome Addition

Good news came out of Toronto last week, the word that a 25-bed addition had been approved by the Ontario Hospital Commission for Glengarry Memorial Hospital. Expansion of the local hospital has been sought by the Board for more than a year but the Commission was more willing to improve facilities at the hospital than to approve additional beds.

More patients demand more services and the Hospital Commission was reluctant to see the costs of operation soar at its expense

Members of our hospital board persisted in pointing up the crowded conditions and the need for more beds. That persistence has paid off and board members must be pleased to know that their efforts have borne fruit.

Their satisfaction will be shared by most area residents, we have no doubt. There was a time when support of the plans for our hospital was lukewarm among many Glengarry residents and some actively opposed the idea. Any hostility that existed during the construction period must long since have been dissipated as the local institution of healing justified its existence by meeting a real need.

Thousands of area residents have occupied the original forty beds in the few years since our hospital became operational. Other thousands have been served in an emergency or in the capacity of out-patients. Probably there are few Glengarry families, except those in the immediate Cornwall area, that have not required the facilities of Glengarry Memorial. If we are to judge by the tenor of cards of thanks appearing in each issue of this newspaper, those services have been of a high order and have earned wide approbation.

It is safe to say Glengarry Memorial Hospital is held in high esteem even beyond the bounds of our county. The provision of twenty-five more beds and auxiliary services will increase its potentiality for service and provide area medical men with still better facilities.

This hospital addition is just what our doctors ordered and it will be as welcomed by residents of town and county.

Accept The Blame

Prime Minister Trudeau would be wise not to expend too much pre-election effort in explanation of the government's economic policies of the last two years, suggests an editorial in the Montreal Gazette. They have been calamitous for thousands of individual Canadians, frustrating for business enterprises, and deeply unnerving for society as a whole.

It would be better to avow failure, for the results of those policies are terribly plain and the government can avoid paying the price only if the Conservative opposition remains too weak and sluggish to inspire confidence. The probability that this is precisely what will happen is, unfortunately, all too great.

Mr. Trudeau told a press conference in Ottawa last week that time is on the side of the government. One hopes that he is relying upon something more than time to heal the material and psychological wounds that his government has inflicted upon the country.

In two years there has been a staggering erosion in the sense of security that working people ordinarily ought to be able to feel. At the same time, the government's obsession with broad, long-range plans has virtually destroyed what little faith remained from the Diefenbaker and Pearson years in the capacity of government to keep in touch with, and respond to, the immediate everyday concerns of the people of Canada.

Poverty is a fact for many Canadians, and it has become a state of mind for many others who still live in superficial comfort. Instead of a reasonable faith in the future, there is worry about the loss of jobs, about rising prices, about the tax burden. Very few are immune to these worries, except in the citadels of the Ottawa bureaucracy.

As if the record were not bad enough, this government, whose philosophy is profoundly anti-business, is pretending now that the whole mess is really the private sector's fault. It is so desperate that it is actually eulogizing private enterprise in a series of newspaper ads, sponsored by the Department of Manpower and Immigration, which urge the Canadian people to spend all that money they have apparently been hoarding.

"Jobs don't grow on trees," one of the ads says. "They grow from the initiative and enterprise of the private sector." How true. The point is that the private sector has been hampered by a tight-money policy, the high taxation, the economic nationalism and the mistrustful, overbearing attitude of the very government in whose name these ads are written.

The government is entitled to argue its case, but the manner in which it is doing it indicates that it knows it clung too long to policies of restraint and it does not know what else to do at this moment except spread the blame.

THE GLENGARRY NEWS

Canadian Weekly Newspapers' Association
Ontario Weekly Newspapers' Association
Audit Bureau of Circulation

THE NEWS PRINTING COMPANY
P.O. Box 10 — Telephone 525-2020

EUGENE A. MACDONALD — EDITOR AND PUBLISHER

SUBSCRIPTION RATES: $5.00 per year; $6.00 per year in Canada, beyond the 40-mile zone
$7.00 per year U.S.A. and Foreign
Second class mail registration number 1903

GETTING AWAY FROM IT ALL



ITEMS OF AULD LANG SYNE . . .



. . . GLEANED FROM OUR FILES

TEN YEARS AGO—

Thursday, Aug. 3, 1961

Alexandria gained 73 residents over the past five years and the population is now 2560 according to census figures. Glengarry gained 273 in that period and now has 18,966 residents. — Joan Willard 15 of St. Elmo, one of 17 children of Mr. and Mrs. John Willard, St. Elmo, drowned Sunday while swimming in a quarry near St. Isidore. — Lancaster Village now boasts a new fire truck with 650 gallon water supply. — Hubert S. Macdonald of Three Rivers, has been promoted to General Superintendent of the newsprint mill of St. Lawrence Corporation in that city. — Ian Maclaren left Tuesday for Ottawa where he will be employed with the Bank of Montreal.

TWENTY YEARS AGO—

Friday, Aug. 3, 1951

Roger Tougas of Moose Creek, was drowned in Loch Garry last Thursday night while enjoying an after-supper swim. — John Chisholm, local contractor, has been awarded the contract for the new PUC building, one-storey and basement. — The King George hotel at Maxville has received its beverage room licence. — William N. Fraser, Lochinvar, was saved from possible drowning Friday, when his tractor toppled into the DeGrasse River, pinning him by the leg. His wife held his head above water until neighbors could remove the tractor.—Pte. Frederick Albert Lobb of Greenfield, has been wounded in Korea.

THIRTY YEARS AGO—

Friday, August 1st, 1941

Two Greenfield youths met almost instant death, Monday evening, and two others were seriously injured when their car struck a tree and burned within sight of their home. Dead are: Dermid McPhee, 22, and John James McPhee, 18, sons of John McPhee, 6th Kenyon. Dougald MacDonell is in critical condition in hospital, while Lloyd McDonald was less seriously hurt. — An impressive tribute was paid the late Bishop Couturier at his funeral, held here, Wednesday. — Jean Larocque, 9, lost his left leg in a motorboat accident on the mill pond, Tuesday. — Mr. and Mrs. Ranald O'Connor, Glen Roy, were honored by family and friends, July 8th, on the occasion of their 25th wedding anniversary. — Misses Margaret Kippen and Jane MacLennan, Maxville, have accepted positions in the Civil Service, Ottawa. — A Caledonia Township youth was killed by lightning, Friday afternoon. The same storm caused the destruction of J. Alex McDonell's barn, at Lochiel, with loss estimated at $7,000. — A Maxville lacrosse star of another day, Frank C. MacDougall, was killed in Saskatchewan when a pole on which he was working fell.

FORTY YEARS AGO—

Friday, July 31st, 1931

The following are members of the Mother's Allowance Board for Glengarry: Wm. Blyth, Dunvegan; J. W. MacLeod, Dalkeith; David Robertson, Glen Robertson; Mrs. A. McNaughton, Alexandria; R. J. Pattingale, Lancaster; A. D. MacDonald, Williamstown; J. K. McLennan, Martintown; Mrs. A. H. Robertson, Maxville, as secretary. — Laurier Laferriere left yesterday for Montreal, where he has accepted a position. — Maxville is extending a cordial welcome to Rev. J. H. Hamilton and Mrs. Hamilton, along with their five sons and a daughter. — Latest business deal in Maxville is the purchase of Howard McDonald's meat business by F. B. Vilneuve and Sons.

FIFTY YEARS AGO—

Friday, August 5th, 1921

The committee of the clergy appointed to decide on details of the Glengarry Soldiers' Memorial met on Saturday, when it was decided to postpone any action until a sufficient amount of money has been subscribed. — During the current week, Dr. D. J. Dolan arrived from Pakenham, Ont., and has opened an office above Jos. Lalonde's tonsorial parlor. He is a graduate of Queen's University. — Myles Campbell is at present in Detroit, where he is taking special training to enter the automobile business. — The trustees of the Public School have re-engaged Miss Willson as Principal, and her assistant will be Miss Gladys Stewart of Dalhousie Mills. — A. W. McMillan, Undertaker, of this town, has opened Undertaking Parlors in Apple Hill. The business there will be attended to by Dan McCallum. — J. W. Crewson, IPS, has advised the Sisters at St. Margaret's Convent, that Miss Helen Costello, a pupil of their school, has obtained the highest mark in the county in Entrance Examination.

SIXTY YEARS AGO—

Friday, August 4th, 1911

People of the Maxville district were shocked on Tuesday to learn of the death by drowning of Mrs. E. R. Frith. Mrs. Frith had been visiting her sister at Massena, NY, and was on the ill-fated steamer

(Continued on Page 3)

LETTERS to the EDITOR

DISCRIMINATION IN GLENGARRY?

RR1 Dunvegan, Ont.
Box 52

The editor,
The Glengarry News,

Recently an advertisement appeared in your paper, requiring the services of a field worker for the Township of Kenyon. The requirements for the job clearly stated, a Grade XII education, a knowledge of the English and French languages; any related experience in the field of social work would be an asset, but not necessary.

Now, I ask this question; who would have more related experience in the field of social work than one who has been on the township welfare rolls?

Every so often a letter appears in the paper complaining about the people who live on the taxpayers' money, a polite way of saying "They are too lazy to work"! Yet here is a perfect example of, shall we say, discrimination?

Sixty-eight applications were received by the committee appointed to hire a field-worker. Some of these applicants were people who needed the job and the money. One such application was from a man who had the education and a family to support.

The person who was chosen understandably, with the education and the experience, I am sure, never had to receive welfare and is certainly in the upper bracket financially.

Maybe some member of the committee would be willing to explain this appointment and maybe the people of Kenyon Township would be able to understand why someone from Lochiel Township was chosen!

I finish this letter with these remarks, discrimination in the United States, maybe, but in Glengarry County, never!

Claire McGee

The Weeklies Say

FEMINIST BACKLASH

Militant feminists are beginning to feel the uncomfortable draft of backlash. Men have even gone so far as to suggest that women should not get alimony—or that women should pay alimony after a divorce. They rub their hands together at the prospect of the little woman helping out with the family income. Psychiatrists have rosily prophesied fewer heart attacks, ulcers and hypertension among men. But they foresee more of these predominently male ailments turning up in women as they assume a more active role in the working world.

—Stanstead (Que.) Journal

A Box Score For MP's

(Smiths Falls Record-News)

John Diefenbaker says he favors the idea of a daily roll call in the House of Commons. Why not have one? The United States House of Representatives has a roll call system, and it seems to work. The practice is also followed in the Canadian Senate.

The House of Commons, however, operates on the honor system. MPs simply state, before drawing their pay, how many days they have missed. They are permitted a total of 21 before their pay is cut. Formerly, this was done at the rate of $120 a day when the 21 days were exceeded. But under the new pay scale MPs recently approved for themselves, it will be more now.

It is understandable, of course, that many MPs might be reluctant to submit themselves to a daily roll call. Still, we feel such a box score should be kept. It might help to rectify rampant truancy, ensure as least a quorum, and perhaps make hazardous membership in the notorious Tuesday-to-Thursday club. Too, it would enable Parliament and the public to keep better track of its elected representatives.

It seems strange, though, that, Mr. Diefenbaker was the only one of 264 MPs to penalize himself by pay cuts for days missed in the House of Commons last year. He gave up $1,560 in salary.

Perhaps that is why he proposed a roll call. He knew it would get an immediate rise out of his fellow MPs. He could have implemented such a system when he was prime minister, but chose not to. Sly fella that John Diefenbaker!





WITH OUR

RAMBLING REPORTER

by Ed.

Even the ear drums throb when 40 bands are pounding it out.

TOO MANY BANDS?

That was soul-stirring sight and sound as 37 pipe bands played in unison at Maxville Saturday. It was a marvellous presentation but in the aftermath we're left wondering if the Glengarry Highland Games may not be suffering from too much of a good thing — too many bands.

There were no less than 41 pipe bands at Maxville, Saturday, and the 37 that marched with the opening mass bands practically filled the huge amphitheatre. Their music was marvellous and the color was eye-catching, but so many bands left little room for manoeuvre and so the massed bands could do only very limited counter marching.

A decade ago 18 bands massed at Maxville and that number was more manoeuverable, the countermarching made it a more stirring show and the bands provided a more generous serving of music. More than double that number on Saturday could only stand and play; and with so many entered in competition there was no time to be lost in getting to it.

It was moving to see so many pipe bands from so many places, far and near, massing on the Maxville fairgrounds. The North American stature of the Glengarry Games was emphasized by the presence of bands from more than 10 States of the Union, and it was thrilling to see bands from Washington, North Carolina, Indiana and other States competing.

There were so many bands, though, as to make their massed presentation unwieldy. And some of the drum sections suffered from the sight of bandsmen so tender of years, so small they couldn't comfortably carry their drums.

There are bands on parade at the Games that probably are well below the competitive calibre and the show might be better without them. There is the argument that the young bandsmen of today are the promise of talent tomorrow. They must be encouraged, but surely there could be some standard that would weed out the weakest bands from the show and thereby encourage them to improve their personnel.

Pipe bands are multiplying as more and more Games' days provide a wider stage. Good pipers and drummers must be in demand and probably the organizing of ever more bands is thinning out the talent and lowering the standard of performance, as has happened in NHL hockey and other sports.

Such an evolvement may add prestige and power to the pipers and pipe band officialdom who do such a good job of organizing competition at the Games. They should be zealous of the standards of performance, though; and surely the Pipers Society could come up with some formula that would limit participation while not discouraging bands that promise future excellence.

Paying out prize money and meeting travel expenses of so many bands must have been a staggering load for the Games' organizers at Maxville to carry. It's to be hoped the rain-dampened attendance met the overhead costs; but with a 25 per cent jump in band entries in one year the Glengarry Games committee must already be wondering how many bands it will have to finance in its silver jubilee year — that's only one year away.

For 24 years we've been rambling up to Maxville on Games' day and we've never been let down by the show. Saturday's was another super presentation, but there's the danger too many pipe bands will spoil a good thing. There should be some standard of participation for bands and only the bandsmen themselves can do the setting.

Now that youngsters of 18 can lounge they probably won't be hanging around the street corners as often.

LOWERED AGE LIMITS

The legal age for drinking has been lowered to 18 and that could create a worse headache for the owners of licensed premises who at times found it difficult differentiating between 20-year-olds and those who had reached the age of adulthood. Now Mr. Publican is going to be puzzled by an even younger age group and how he's going to weed out the under 18's is beyond a Rambling Reporter's imagining.

Actually he won't be able to draw too hard a line and as a

(Continued on Page 3)

NEWS OF INTEREST FROM MAXVILLE AND SURROUNDING DISTRICT

Mrs. Will MacDiarmid spent some time visiting Mrs. Olive O'Hara.

Mr. and Mrs. Hilton Waddell and family of Ottawa, and Miss Gwen Villeneuve of Cornwall, were home for the weekend with Mr. and Mrs. Ben F. Villeneuve.

Guests for the Highland Games with Mr. and Mrs. Angus MacRae were Mr. and Mrs. John Matheson of Scotstown, Que. and Mr. and Mrs. Ian Matheson of Montreal.

Mr. and Mrs. John Sinclair and family recently motored through northern New York and visited the Granby Zoo.

With the unusual weather for the Games, and the large number of campers, food suppliers were hard put to keep up with demand. The Bar-B-Que was sold out early in the afternoon, and church workers at St. Michael's booth sold an extraordinary amount of hot coffee and hamburgers. Father Kent Doe was on hand at five a.m. helping supply the campers with breakfast, and by five in the evening there was simply no food left.

Mr. and Mrs. John Jamieson and Mr. and Mrs. Angus MacRae attended the Highland Games at Brockville on Sunday afternoon.

Mr. and Mrs. John Campbell and family spent a week visiting with her parents, Mr. and Mrs. Allan C. Vallance.

Games visitors witn Mr. and Mrs. Osie F. Villeneuve were Brian Villeneuve, with Mr. and Mrs. John Guthrie, and Paul Curley, all of Toronto; Mr. and Mrs. F. B. Villeneuve of Ottawa; Mr. and Mrs. Terry McKinney of Kemptville; Mr. and Mrs. Richard Murphy of Ottawa; Mr. and Mrs. Ronald Villeneuve and family of Hawkesbury; and Miss Margaret Cowan of Ottawa.

Mr. and Mrs. William Dingwall of Battle Creek, Michigan, recently spent a week with Miss Margaret Dingwall. Miss Dingwall had many visitors for the holiday weekend, Mr. and Mrs. Kerwin of Saint John, NB, Miss Anna, and Mr. Finlay Dingwall of Ottawa; Mr. and Mrs. John Dingwall of Kemptville. and Miss Ruth MacLeod of Montreal.

FLOWER SHOW NEXT WEEK

The Maxville Horticultural Society welcomes all flower lovers to their annual flower show on Wednesday, August 11th, at 7.30 p.m., in the Maxville Community Hall.

Entries for judging will be accepted from 10 a.m. to 12 noon. Mr. Sidney Mode, Vankleek Hill will be judging the exhibits in the hall again this year.

FLAGS STOLEN

The vandals came back to the Games again this year. Twenty-one flags were stolen Saturday night, along the roadway leading in to the grounds. A large one off the gate itself must have required some assistance and a hammer, too. The loss to the decoration committee is $185. The thefts were apparently observed, and unreported, by townspeople not wanting to get involved.

DUNVEGAN

Miss Doris Scott, Kippen by Stirling, Scotland, has been visiting her cousin Mrs. J. W. Kennedy. Duncan Scott Kennedy and D. MacRae Kennedy spent the weekend at their home in the village. Visitors at the Kennedy's during the weekend included Elma Kennedy, Gordon and Burns MacLean, John MacKinnon.

Mr. and Mrs. Jack MacRae are visiting Mr. and Mrs. George MacRae and family and attended the Highland Games.

Mr. and Mrs. Alex MacLeod Sr., Mr. and Mrs. Alex MacLeod Jr. of Willowdale; Misses Florence, Margaret and Elizabeth MacLeod visited on the weekend with Donald I. MacLeod and other members of the family.

Mr. and Mrs. Alex MacLeod and family from Toronto spent the weekend with Mr. and Mrs. Forbes MacKinnon and attended the Highland Games in Maxville.

Rev. Roderick MacLeod was the minister in Kenyon Presbyterian Church on Sunday morning. He was also guest preacher at the evening service which was in the form of the Old Time Service which was held in the pioneer days.

Mrs. Cecil Johnston and Isabel of Metcalfe, spent Saturday with her brother, Donald I. MacLeod.

Carl MacIntosh spent Saturday afternoon with his aunt, Mrs. A. R. Campbell and family.

Kenneth N. MacLeod of Greeley spent some time with D. I. MacLeod and with Mr. and Mrs. Neil MacRae, Maxville.

Mr. and Mrs. Allaister MacLeod and family, Sarnia, visited with Gordon MacLeod and Mr. and Mrs. Leslie Clark and family. He also visited his mother Mrs. D. D. MacLeod who is a patient in the Maxville Manor.

Mr. and Mrs. Manley Wheeler and family, Chesterville spent Sunday with Mr. and Mrs. Norman McLeod (Glen).

Miss Muriel Stewart and Mrs. Isabel Goodfellow of Ottawa. spent the weekend at their home here.

(intended for last issue)

Mr. and Mrs. Bob Armstrong and family, Ottawa; Mr. and Mrs. James D. MacLeod and Scott, and Mr. and Mrs. John C. MacLeod spent the weekend with Miss Mora and Norman P. MacLeod and attended the Grant-Bishop wedding which was held in the church in Dunvegan.

Congratulations to Mr. and Mrs. Ron Bishop (nee Sharon Grant) whose marriage was held in Kenyon Presbyterian Church on Saturday, July 24th.

Rambling ...

(Continued from Page 2)

result those who have been deploring the fact that some 18-year-olds were frequenting bars and lounges now probably will be wringing their hands on hearing reports of 15 and 16-year-olds being served.

Youth must be served and it seems some of even more tender years are flirting with Dame Rum on almost any Friday night. The fact that they aren't of legal age to drink only adds spice to the spirits. Lowering the age limit to 18 probably recognizes that outlook in youth, but whether it will solve the problem is another question.

It's possible the accident rate among young people will be reduced now that they can drink in their own hometowns. Getting there is half the fun, though, and that celebrated road to Dalhousie and other border points in Quebec probably will continue to be heavily travelled.

The 18-year-olds now also have the right to vote and a cynical old Rambling Reporter doesn't expect too much from this lowering of the franchise age. Most of the kids we know couldn't care less who's making a mess of governing province or country. If they bother to exercise their new won franchise it will probably not be to the advantage of the party in power, which they see as the establishment.

When adult voters show so little interest in the type of representatives they send to Legislature or Commons one is left wondering how perceptive we can expect the young people to be. Lowering the voting age, in our view, will only result in a smaller percentage of eligible voters going to the polls.

The fact that 18-year-olds in Ontario now can drink and vote doesn't necessarily promise more spirited elections.

Auld Lang Syne . . .

(Continued from Page 2)

"Sirius" at the time of the accident. — Lieut. M. L. Shepherd, signalling officer of the 59th Regiment, has received word that he successfully passed his examination at Stanley Barracks, Toronto, in June. — Bush fires are burning around and extra precaution should be taken during the dry weather. Jos. St. Onge, 2nd Lochiel, lost about 20 acres of first-class hay by fire which spread from his neighbor.

SEVENTY YEARS AGO—

Friday, August 2nd, 1901

While engaged in digging a well on the property of P. Bonneville, Black River, Williamstown, workmen early this week came across fossil remains of some large animal, embedded in blue clay at a depth of about 13 feet. Men of science deem it to be the remains of the deinotherium. Bones of the head are about the size of and resemble an elephant. They are on view at the post office there. — Angus McDonald, son of Reeve McDonald, who went to South Africa in one of the military contingents, has returned to America and is at present in New York. — A caucus of the Conservative magnates of Glengarry was held here on Monday to prepare for a convention. Several names are mentioned for candidate, among them: D. R. McDonald, MPP; W. D. MacLeod, Kirk Hill; J. F. McGregor, Alexandria, and A. D. McRae, Maxville.

ENTERTAINMENT
— AT —
GRAND HOTEL
MARTINTOWN
☆
DONNIE MacLEOD
FRIDAY and SATURDAY
AUGUST 6th and 7th
☆

The following merchants sponsored the Glen Nevis Social ad which appeared in last week's issue

Lionel Glaude, Real Estate (N. Lancaster)
GARAGE W. ROY et FILS, N. Lancaster
Jack MacDonell Motor Sales, Cornwall
Raymond Ouellette Electric, Green Valley
Pine Inn Restaurant, N. Lancaster
Crevier Bus Ltd., Alexandria
Magasin R. Lacombe Store, N. Lancaster
Joseph Rozon, Marchand, Dalhousie Station
Real Gauthier Snowmobile Centre, N. Lancaster
Michel's Restaurant, Lancaster
Menard Fairway Centre, Alexandria
Harris Bathurst, Merchant, Dalhousie Mills
R. Elie, Mason and Bricklayer, Green Valley
Salon Robert Photographer, Alexandria
J. Dufort Bakery, Dalhousie Station
Richard Vaillancourt Marchand (Merchant), Glen Norman
Wilfrid Major Shur-Gain Feeds, N. Lancaster
Lalonde's Furniture and Ladies' Wear, Alexandria
Pepsi Cola, Parisien Beverages Ltd., Cornwall
Georges Lanthier et Fils Bakery, Alexandria
Jackie's Beauty Salon, Lancaster
GTL — Alexandria
Couvoir Larocque Hatchery, N. Nancaster
Tim Horton's Donuts, Cornwall
Green Valley Pavilion, Rene Vaillancourt
Alexandria IGA Foodliner
Restaurant Chez R. Pilon, St. Telesphore
N. Vaillancourt, Merchant, N. Lancaster
F. Lalonde Lumber, St. Telesphore
Louise Dress Shoppe, N. Lancaster

Be Happy! Go Thrifty!
WITH A 'LIKE NEW' CAR
FROM
GLENGARRY
Motor Sales
68 Main St. South, Alexandria

See These Fine Buys On Our Lot

1969 Epic, radio
1969 Chevrolet Biscayne, 2-dr., 6-cyl, auto., L 85343E
1969 Dodge GTS, 2-dr. ht, auto., radio, bucket seat, L 87011E
1968 Buick LeSabre, 4-dr. ht, ps, pb, radio, V8, L 85238E
1968 GMC truck, 6 cyl, ½ ton, rb, 8-ft. box
1967 Pontiac, Strato-Chief, 4-dr. sedan, ps, pb, radio, V8, rwd, auto., L 88851E
1967 Ford Fairlane, 4-dr. V-8, L 88890E
1967 Ford custom, 2-dr., V-8, no markers
1967 Chrysler Newport, 4-dr. sedan, ps, pb, radio, V8, L 85526E
1967 Riviera 2-dr. hardtop, ps, pb, radio am-fm, tilt wheel, no markers.
1966 Oldsmobile Delta 88, 4-dr. ps, pb, pw, radio, V-8, L 63875A
1966 Ford LTD, 4-dr., ps, pb, radio, vinyl roof, V-8, L 88472E
1966 Chevrolet Impala conv., ps, pb, radio, V-8, L 87293E
1966 Volkswagen, radio, L 64714A
1965 Epic 2-dr., radio, 4-cyl., L 65679A
1965 Chevrolet Impala, 2-dr., V-8, radio, L 85337E
1965 Pontiac Strato-Chief, 4-dr., V8, radio, ps, pb, L 85356E
1965 Pontiac Parisienne V8, 4-dr. hardtop, radio, L 87894E
1964 Pontiac 2-dr., 6-cyl., radio. L 88941E
1964 Ford truck ½ ton, radio. L U44051E
1963 Pontiac Parisienne, 4-dr. hardtop, radio, ps, pb, L 85755E

Drop in anytime or contact our sales staff
Jacques Titley, day 525-1480 — nights 3035
Alex McDonald, day 525-1480 — nights 2089
For a Good Used Car Visit
Glengarry Motor Sales

FOR FREE ESTIMATE on SLAB SILOS
Contact
LEO LAUZON
authorized Co-op dealer
57 Kenyon St. W., Alexandria
Tel. 525-1937
24-tf

MacGILLIVRAY'S
Outfitters
315 Clark Ave.
Cornwall Tel. 933-4867

BAGPIPES
HIGHLAND SUPPLIES
TARTAN
by the yard
Anything Scottish we have it

BUILDING MATERIALS
Quality Lumber
Plywood, Wall Board, Insulation, Plumbing, Roofing and Flooring Supplies, Paint, Glass, Hardware
SINCLAIR SUPPLY CO. LTD.
Jay St., Vankleek Hill
Tel. 678-3220
18-tf

FOR ALL YOUR TRAVEL ARRANGEMENTS
CALL 526-1232
Agence de Voyages
ALEXANDRIA
Travel Agency
CN Ticket Agent
"Our services are free"
14-tf

FRESH
Graded Eggs
WHOLESALE and RETAIL
Cedarcraig Farm
2nd Kenyon next to Glengarry Transport
Tel. 525-3517
25-tf


Sug. Price Sale Price
CEPACOL mouthwash, 22 oz. 1.99 1.21
CORICIDIN D, 24's 2.19 1.31
PROTEIN 21 shampoo, 7 oz. 1.98 1.31
ENO, 7 oz., sparkling antacid ..... 1.35 .91
Evenflo glass nurser, 8 oz. ..... .50 .31
THESE ARE SOME OF MANY SPECIALS ON SALE UNTIL AUGUST 14th
FULL LINE OF VETERINARY DRUGS NOW AVAILABLE
Prescriptions Filled While You Wait
Alexandria Pharmacy
66 MAIN ST. SOUTH
525-2525

Time To Renovate
SEE OUR WIDE CHOICE OF
MT Royal Paints
SPECIALS ON INSIDE AND OUTSIDE WHITE
Waldec Wallpaper
All Plain Models on special
Floor Oilcloth
Balatum and Perma Vinyl
All remnants at reduced prices from 59c sq. yd. up
WORK BOOTS AND SHOES
LALONDE GENERAL STORE
117 MAIN TEL. 525-1424

ALEXANDRIA IGA FOODLINER

SHOP IN AIR CONDITIONED COMFORT
WE GIVE GOLD BOND STAMPS
PLENTY OF FREE PARKING
OPEN TILL 10 P.M. FRIDAY EVENING
SUPER DISCOUNT ITEM
Fine White Sugar Super Disc. ..... 5 lb. bag 3c
Clover Leaf Sockeye Salmon Super Disc. ..... 7¾ oz. tin 9c
Top Valu Sliced Side Bacon Super Disc. ..... 1 lb. pkg. 9c
Kraft Cheese Whiz Super Disc. ..... 16 oz. jar 29c
Available with one complete Super Discount Booklet
— GROCERY —
Allen's Assorted FRUIT DRINKS ..... 48 oz. 32c
Catelli SPAGHETTI or ready cut MACARONI ..... 2 lb. box 33c
Robin Hood Pouch Pack CAKE MIX, assorted flavors 9 oz. 14c
Top Valu Choice PEAS ..... 19 oz. tin 18c
— PRODUCE —
California No. 1 Salmon Flesh CANTALOUPES size 36's .... 3 for 89c
S.A. Outspan, size 88's NAVAL ORANGES ..... doz. 89c
California No. 1 cello TOMATOES ..... 14 oz. 29c
Canada No. 1 New Table POTATOES ..... 10 lbs. 59c
— MEAT —
Lean, excellent for Bar-b-q, Boneless Blade or Short Rib ROAST ..... lb. 79c
Fresh Frozen Grade A BOILING FOWL, 3½ lb. av. lb. 33c
Lean Fresh Quarter Loin PORK CHOPS 8-10 per pk. .... lb. 69c
Top Valu BOLOGNA by the piece ..... lb. 35c

WESTERN TIRE & AUTO SUPPLY (CANADA) LIMITED
STORE-WIDE CLEARANCE
ELECTRIC FANS 10% OFF
CLOTHES HAMPERS, Sit-on Type 3.88 Assorted Colors
PUP-TENTS
HIBACHI BARBECUES
PAINTS
FOAM PICNIC COOLERS 10% OFF
GARDEN TILLERS 2 only GREATLY REDUCED
SWING SETS
GAS CANS
POOL TABLES
CHAISE LONGUES 8.88 Limited Quantity
3 only LAWN MOWERS REDUCED TO CLEAR
BALL GLOVES
APPLIANCES

Toured Course In Par 72 In Labatt Play Wednesday

Emile Hurtubise shot a par 36 - 36 for low gross 72 in Labatt trophy play at the Glengarry Golf and Country Club yesterday. Diane Amelotte had a low gross 52 to lead the ladies in their nine-hole morning competition.

More than 50 golfers participated in the competition sponsored by the area representative of the Labatt Co.

The results:

LADIES

Class B — Low gross, Susan Amelotte, 53; Mil Mutchler. Low net, Colombe Amelotte, Isabel McGillis.

Class C—Low gross, Diane Amelotte, 52; Bernice McDonald. Low net, Germaine Lalonde, Alice Amelotte.

MEN

Class A — Low gross, Emile Hurtubise, 72; Lloyd McHugh. Low net, Rene Laurin; Russ Morrison.

Class B—Low gross, Real Boisvenu, 88; Pete Bonneville. Low net, Ronald Macdonald, Bryan Prange.

Class C—Low gross, Myrt Leclaire, 91; Len MacLachlan. Low net, Ray Fontaine; Ron MacMillan and Rod MacDonald, tied.

Helene Faubert Top Girl Athlete

An Alexandria girl, Helene Faubert, won the girls' trophy in track and field events at Saturday's Glengarry Highland Games. The GDHS athlete, daughter of Reeve Albert Faubert of Kenyon Township, won first places in midget 100 metres, 60 metres and the long jump to build up a trophy winning point total.

Seigfried Kindler of St. Lambert, Que., was awarded the boys' trophy as high point winner.

Joe Chisholm of Antigonish, NS, a frequent winner in caber tossing at Maxville, won that event with a 33 ft. 5¼ inches after tying with Mr. Kindler after the first toss.

Men's Fastball Play-Offs To Open

Tonight is the last night for the four teams in the men's fastball league to get ready before the play-offs. GTL have won first place and IGA is in second, but Chippers and Carnation are fighting it out for third place. If Chippers win tonight they will tie Carnation, and a sudden death game will be played Friday or Saturday night.

PLAY-OFF SCHEDULE

1st plays fourth and third meets second.

Aug. 8th at 7 p.m. 1 vs. 4.
Aug. 9th at 7 p.m.—3 vs. 2
at 8.30—1 vs. 4
Aug. 12th at 7—1 vs. 4
at 8.30—3 vs. 2
Aug. 15th at 7—3 vs. 2
Aug. 16th at 7—1 vs. 4
at 8.30—3 vs. 2
Aug. 19th at 7—3 vs. 2
at 8.30—1 vs. 4

Mrs. Ranald MacLeod and daughters are holidaying with her parents Mr. and Mrs. Jos. E. Macdonell and with Mr. and Mrs. James MacGillis and family at Balmerton, and Red Lake and will spend a few days en route home with Mr. and Mrs. Jacques Laferriere at North Bay, Ont.

McCrimmon And Glen Stars Won Openers In Semi-Finals

McCrimmon and Glengarry Stars the two top teams in the Glengarry senior soccer league chalked up comfortable wins in the first round semi-final play-off series and appear to be headed for another confrontation in the finals.

The Stars overpowered Glen Sandfield 4-0 Monday night and McCrimmon had little trouble with slumping Char-Lan United Tuesday night scoring a 3-1 triumph.

United was shut down cold in Tuesday's contest when Rondo MacSweyn slipped through the defence in the opening minute putting McCrimmon ahead 1-0. The Char-Lan team never recovered from the shock and goals by Campbell MacGillivray and B. MacMaster moved McCrimmon into a commanding 3-0 lead before Marshall MacMillan could narrow the gap, 30 seconds from the end.

Ill fated United already without five of its regulars, lost another key player when goalie McCuaig was ejected from the game in the second half.

The Glengarry Stars and Glen Sandfield resumed last night at Lochiel. Char-Lan and McCrimmon face each other tonight at 8.15 in Lochiel.

In minor action, Lancaster sprites shutout Martintown 3-0; Glen Walter sprites hammered Williamstown 8-2; Lancaster peewees defeated Martintown 3-0 and Williamstown peewees blasted Glen Walter 4-0.

Play-offs in the bantam division got underway last night with Char-Lan Blues at Alexandria and Char-Lan Reds at Glen Sandfield.

The Char-Lan girls wrapped-up their regular season last night with a game against the pennant winning Laggan team.

SOCIAL and PERSONAL

(Intended for last issue)

Visitors last week with Mrs. D. D. MacKinnon were Miss Mamie MacLeod, Montreal and Miss Hattie Campbell, Pointe Claire, who recently returned from a trip to the British Isles.

Mr. and Mrs. Jack Cameron, St. George St. East, had as house guests, Mr. and Mrs. Andie Cameron, David and Stephen. David and Stephen returned to Ajax over the weekend. Mr. and Mrs. Andie Cameron are spending a holiday in the Eastern provinces and Northern United States.

Mr. and Mrs. Hugh A. McDonald and Patrick returned to their home in Windsor on Wednesday.

Miss Cathy Cameron, Ajax, is the guest of Miss Marilyn Cameron.

Mr. and Mrs. Jack Kislasko of St. Catharines, while enjoying a month's holidays in the Canadian West visited his friends at Biggar and Condo, Sask., and spent a weekend with Mr. and Mrs. Phil Kaufmann at Landis, Sask. They later attended the Calgary Stampede while guests of their nephew Bernard Campbell, Mrs. Campbell and family at Calgary. They will continue to Vancouver, BC for a longer visit with relatives. Mrs. Kislasko is the former Theresa Mayville, while Mrs. Kaufmann is the former Helen Seger, both of Alexandria they were school mates.

Mrs. Myles McDonald of Markstay, Ont., was a recent guest of Mrs. Patrick R. MacDonald and Mr. and Mrs. Archie McDougall and family. With them over the weekend were Mrs. Marion McDonald of Sudbury, and her daughter, Marilyn McDonald, Reg. N. of Toronto.

Recent visitors of Charles MacMacKinnon were Cameron Kinnon and Mr. and Mrs. Douglas MacKinnon of Balmerton, Ont.; Mr. and Mrs. J. Masterson of Deep River; Mrs. Anna Laverty, Mr. and Mrs. Mike Kennedy and family of Sudbury; Mr. and Mrs. James Helps of Buffalo, NY; Mr. and Mrs. Kent McDermid, Christopher and Laurie of Iroquois; Mr. and Mrs. Gerald Lajoie and Kim of Cornwall; Miss Colleen MacKinnon, Mrs. Angus MacKinnon and family of Ottawa; Mr. and Mrs. George Modler, Mrs. Rose Burton, Mrs. Elaine Middleton, Mrs. Larry Walsh, Mr. and Mrs. Tom Geary, Mrs. Piper, Doug and Jean Piper, all of Montreal.

Out of town guests who attended the 100th birthday celebration for Johnny Allan Cameron were Alex Cameron, Hughie Cameron, John Archie McDonald, Mr. and Mrs. Hugh A. McDonald and Pat. Jack McPhee, Mr. and Mrs. Basil McPhee, Mr. and Mrs. Ray Masse, Raymond Jr. and Rachel, Cameron McPhee, Kirk McPhee, all of Windsor; Mr. and Mrs. Allan D. McDonald, Mrs. Barbara Cameron, Miss Linda Twa, Warren Cameron, Kirkland Lake; Mr. and Mrs. Colin Cameron, Angela and Colin John Armstrong, Ont.; Mr. and Mrs. Andie Cameron, Kathy, David and Stephen of Ajax; Mr. and Mrs. Mike Burke, Michelle, Michael, Megan and Marny, Whitby, Ont.; Mr. and Mrs. Bernard Larouch, Suzanne, Catherine, and Jo-Anne, Ottawa; Glen Cameron, Mrs. Mary Dyer, Mrs. Jean Kelly, Mrs. Dianne Niven, Mr. and Mrs. Ed. Peltzer of Montreal; Mr. and Mrs. Ron Payment, Glen Walter; Mrs. Mary Ann McDonald, Mrs. Annabel Quinn, Mr. and Mrs. James McDonald, Mr. and Mrs. Ranald Doyle, all of Cornwall. Mrs. Wilfred Thibeault, and Mrs. Richard Waldron of Pointe Claire, Que.; Rev. John D. McPhail, Martintown.

Higher Returns To Dairy Farmers

Ontario dairy farmers are to receive some additional returns for their milk, effective August 1.

At a meeting of the Ontario Milk Marketing Board held last week, the producer price for milk going into the manufacture of cheddar cheese has been raised $1.15 per hundredweight from $3.99 to $5.14. For milk directed to the manufacture of brick and colby cheese the producer price will be $5.29 per hundredweight, up $1.15 from the previous level of $4.14 per hundredweight. Prices quoted are for bulk milk. Can milk is 10 cents per hundredweight less.

In making the announcement of the increases, George R. McLaughlin, Chairman of the Board, said, "these prices. which will be reviewed by the Board at the end of each month in light of market conditions, are based on the average price of 63.8 cents per pound of cheese established on the previous four cheese exchanges at Belleville. This 63.8 cents is approximately the milk equivalent of $5.14 per hundredweight."



MARKS 90th BIRTHDAY—Mrs. Rosina Lajoie, widow of Armand Lajoie, Green Valley, celebrated her 90th birthday, Sunday, July 25th, at Maxville Manor. She is seen holding the Prime Minister's congratulatory plaque. Mrs. Lajoie is the mother of Georges and Edgar of Green Valley; Baptiste of Cornwall and Henry of Montreal.

Moose Creek Pair 60 Years Wed

Surrounded by members of their family and by a host of relatives, neighbors and friends, Mr. and Mrs. James A. Blair, lifelong residents of that area, were honored at an "At Home" in the Moose Creek Community Hall Saturday, July 17th, on the occasion of their 60th wedding anniversary.

Gifts and congratulatory messages poured in from those unable to join personally in the event honoring this well known and highly respected couple who in spite of their advanced years are enjoying a full measure of health.

Mr. and Mrs. Blair received a beautifully framed scroll from the Province of Ontario.

John Stevens, Ottawa, Mrs. Blair's nephew, was master of ceremonies during the day. Close friends, Charles E. Blair and John K. McLean, read messages and extended congratulations and best wishes on behalf of the community. Mr. Blair's sister, Mrs. E. L. Blair, and Mrs. Harvey J. Reichelt, wife of the student minister of Knox Presbyterian Church, Moose Creek, poured tea.

At the supper hour a family dinner was served attended by approximately 75 members of the immediate family.

Mr. and Mrs. Blair were married in the Methodist Church parsonage in Maxville on July 12, 1911, the Rev. Mr. MacKay officiating. Following their marriage they took up residence on the Blair homestead in the Sixth Concession of Roxborough Township. There they have spent the greater part of their married lives.

Mr. Blair for some 20 years was an employee of the Department of Transport and worked in the Cornwall area.

They have always taken an active role in the life of the community. They have been faithful in their membership at Knox Presbyterian Church, Mrs. Blair always identified with the work of the Women's Missionary Society and the Ladies Aid Society. In earlier years she was a member of the Women's Institute and the Horticultural Society. Mr. Blair is a member of Maxville Lodge, No. 418, AF and AM.

Mr. Blair in his 89th year is a son of the late Edward Blair and Margaret Cameron. Mrs. Blair who will soon be celebrating her 82nd birthday, is the former Mary McLennan, a daughter of the late John F. McLennan and Margaret McKenzie. Mr. Blair has two sisters living: Mrs. E. L. Blair, Moose Creek, and Mrs. Grant Tinkess, Avonmore. Mrs. Blair has five sisters, Miss Tena McLennan, Moose Creek, Mrs. Frank Wallace, Hemmingford, Que.; Mrs. Bella Watt, Montreal; Mrs. Margaret Stevens, Ottawa and Mrs. Harry Joblon, Yeadon, Penn. All of Mr. and Mrs. Blair's sisters were present for the family reunion marking the Diamond Anniversary.

Mr. and Mrs. Blair have eight children, three sons, John, Avonmore; Roddie, New Westminster, BC, and Edward, Peterborough; five daughters, (Helen), Mrs. D. D. Cameron, Avonmore; (Freda) Mrs. Gordon Scott, Moose Creek; (Margaret) Mrs. John Meek, Cornwall; (Doris) Mrs. Gordon Riel, Peterborough and (Alma) Mrs. Valley, Cornwall. Roddie was the only member of the family unable to attend his parents' anniversary.

They have 23 grandchildren and 20 great grandchildren.

Mrs. Hector Allen Died At 81

Suddenly on July 24th, Grace Elizabeth Allen passed peacefully away at her home in Vankleek Hill. Although in failing health, she still enjoyed her favorite pastime, needlework and looked forward to family get-togethers. She was a loving and devoted mother and grandmother. Her home was filled with warmth and hospitality to all.

She was born at Vankleek Hill Nov. 2, 1889 and was the daughter of the late George E. Barton and his wife Annie Hunter. She was the last surviving member of her family.

In 1910 she married Hector Allen and resided on the farm at Cassburn where they enjoyed an active life and were keenly interested in their family, friends and community. Following her husband's death in 1948 she moved to Vankleek Hill.

She was a faithful member of Trinity United Church, Everready Institute and a life member of the UCW.

Cassburn Star LOBA to which she belonged for many years held a very impressive Orange Service on Monday evening. A consoling family service was held by Rev. G. Montgomery on Sunday evening.

She leaves to mourn her loss five daughters. Georgena (Mrs. G. Wharry) L'Orignal; Margaret (Mrs. D. MacKinnon) RR3, Vankleek Hill; Hazel (Mrs. E. Burwash) St. Eugene; Nettie, Vankleek Hill and Lillian (Mrs. H. MacPherson) Glen Sandfield; eight grandchildren.

The funeral service was conducted on July 27 in Trinity United Church by Rev. G. Montgomery.

The solo "In the Garden was beautifully rendered by Mrs. Percy Allen, accompanied by Mrs. Eric Mooney at the organ.

The pallbearers were three grandsons, Lloyd MacKinnon, Allen Wharry, Thomas MacPherson and three nephews, Harold Allen, Alex Barton and Claude Barton.

Interment was in Cassburn

ATTENTION FARMERS
MACHABEE ANIMAL FOOD LTD.
RR1 St. Albert, Ont. Tel. Crysler 987-2818
We pick up sick, crippled and dead animals
24 hours a day, 7 days a week
Our many trucks ensure you prompt service
We accept collect telephone calls
The only receiving plant in the region
242-RP-71
28-tf

ALEXANDRIA COMMUNITY CENTRE
ARENA CANTEEN
Tenders clearly marked as to contents will be received by the undersigned on or before 4 p.m.
Monday, August 16th, 1971
For the rental and operation of the Canteen Concession at the Alexandria Community Centre from September 1, 1971 to August 31, 1972. Tenderer should state past experience and amount of rent offered. For further information contact Bill Upper, Director, Town of Alexandria, Tel. 525-3600.
MICHEL J. SAMSON
Secretary.
31-2c

HOME IMPROVEMENT BEGINS WITH BUILDING SUPPLIES AND LUMBER
FOR ALL YOUR BUILDING NEEDS
CONTACT
Lancaster Lumber and Fuel
Tel. 347-3486 Lancaster
ALL TYPES OF FUEL OIL
No. 1 and No. 2 — Also
DIESEL FUEL OIL
All types of heating and construction contracts arranged

LEFEBVRE'S Foodorama
64 Lochiel St. Alexandria
TEL. 525-3501 — 525-3502

CHICKEN, 3 to 4 lbs.	lb.	35c
LOIN LAMB CHOPS	lb.	69c
BLADE ROASTS or STEAK	lb.	69c
COORSH SALAMI	12 oz.	59c
Maple Leaf Canned HAM 1½ lb.	1.69	
Maxwell House Instant COFFEE 6 oz.	1.29	
Blue Star Canned Whole CHICKEN 3 lbs.	99c	
Catelli DINNER, 7 oz.	7 for $1	
Stafford MARMALADE 9 oz.	4/$1	
Aylmer, 19 oz. PINEAPPLE	3 for $1	
Kraft PEANUT BUTTER 28 oz.	85c	
Aylmer, 12 oz. KERNEL CORN	6 for $1	
Purity FLOUR 7 lbs.	79c	
Scott, Big Roll TOWELS 2	for 89c	
Arctic Power or Fad DETERGENT 5 lbs.	1.29	
All — 50 oz. box DISHWASHER	1.39	
LANTHIER PIES	2 for	89c
GOLDEN YELLOW BANANAS	lb.	12c

TEL. ORDERS, CALL 525-3501 — 525-3502

JERGEN'S LOTION MILD SOAP
Only 10 cents a bar
McLEISTER'S
Rexall Drug Store
Tel. 525-1101
Alexandria
Ontario Parcost Pharmacy

CARMEN'S
CHILDREN and TEEN WEAR
Mill Square (formerly Prince & Princess Boutique)
TEL. 525-1057
Drop in and see our wide assortment of Merchandise
29-4c

AUCTIONEER
For information on any type of auction sale contact
J. DUNCAN MacARTHUR
Lancaster, Ont. Tel. Collect 613-347-3472
"Get the Highest Rate of Interest on your next Auction Sale"
"I Pay 100% Human Interest"
7-tf

GHISLAIN E. SEGUIN & ASSOCIATES LTD.
Consulting Engineers
Sewage Disposal, Structures, Mechanical, Electrical, Special Studies, Sewers, Waterworks, Roads, Sidewalks, Bridges, Culverts, Drainage, Reports, etc.
207 WILLIAM STREET HAWKESBURY, ONT.
TEL. OFFICE 632-7061 RESIDENCE 632-7179
22-tf

DANCE IN OUR
Cocktail Lounge
to the music of
DUSTY KING
and his Orchestra
WAVE OWENS
and his orchestra
AUGUST 5, 6, 7
Friday and Saturday, 9 p.m. to 3 a.m.
Sunday, 3 p.m. to 12 midnight
ST LAWRENCE BAR-B-Q
RIVIERE BEAUDETTE
Highway 2 — ¼ Mile East of Ontario Border
NO COVER CHARGE

'BLUE BLOSSOM' and 'FLEUR-DE-LYS' DIAMOND RINGS at
BRUNO PIGEON
13 Main St. N. Alexandria
Complete line of Jewellery
Electric Shaver and Watch Repair

DUGGAN FUELS
275 Bishop St. North Tel. 525-1685
AUTHORIZED BP DEALER
Gasoline, fuel oils, diesel oil, motor oils
Oil furnaces installed and serviced
35-tf

Vitrerie Theoret Glass
MAIN ST., GREEN VALLEY
WE SUPPLY and INSTALL
STORE FRONTS — ALUMINUM DOORS and WINDOWS — CAR GLASS — THERMOS PANES
PLEXIGLASS — MIRRORS — TABLE TOPS
SHOWER DOORS, glass of all types
Authorized Dealer for
KAISER ALUMINUM SIDING
LEO B. THEORET, Prop. Tel. 525-2704
45-tf

ALEXANDRIA PIZZERIA RESTAURANT
127 Main St. S. 525-2744
PRESSURE FRIED CHICKEN
OPEN 6.30 a.m. to 2 a.m.
BREAKFAST A SPECIALTY
12-tf

OTTAWA VALLEY
HEMLOCK
LUMBER and SQUARES
Special Cut Sizes
MacLENNAN LUMBER
DALKEITH TEL. 613-874-2161
26-tf

LES ENCANS ENRG.
ST. TELESPHORE AUCTION SALE Reg'd
ST. CATHERINE ROAD
Ouvert tout les samedi
de 9.00 a 6.00
Nous faisons encans a domicile
Gerant Ovila Carriere, Mgr.
Tel. 269-2403
31-1c

The United Counties of Stormont, Dundas and Glengarry

TENDERS

SEALED TENDERS, in quadruplicate, and clearly marked "Tender for addition to Glen-Stor-Dun Lodge, Cornwall, Ont., will be received by the Architect on behalf of the undersigned until 3.00 p.m.

Wed., August 11th, 1971

for the construction of an addition to, and the installation of an elevator in, Glen-Stor-Dun Lodge at Cornwall, Ontario.

Contract documents with instructions to bidders may be obtained from the Architect, William R. Mack, 120 Sydney St., Cornwall, Ont.; upon deposit of a certified cheque made payable to the Architect in the amount of $50. This sum will be refunded upon return of the documents in good condition within 96 hours of the closing of tenders.

Mechanical and electrical sub-contractors shall submit their bids to the general contractors through, and on forms provided by, the Cornwall Bid Depository, (c/o Guaranty Trust Co. of Canada, 254 Pitt St., Cornwall, Ont.), where their Tenders will close at

3.00 P.M. TUESDAY, AUGUST 10, 1971

Contract documents may be examined at the following locations:

Ottawa Construction Association
Office of the Architect

General Contractors submitting bids must enclose with their Tender a Bid Bond made payable to "The United Counties of Stormont, Dundas and Glengarry" in the amount of 10% of their tender price, and the successful tenderer will be required to furnish the owners with a 100% Performance Bond and a 100% Labor and Material Payment Bond.

The lowest or any tender will not necessarily be accepted.

L. C. KENNEDY,
Clerk-Treasurer,
United Counties of Stormont, Dundas and Glengarry
County Building,
Cornwall, Ont.

31-1c

SOCIAL and PERSONAL

Charles McDonald left Tuesday for Edmonton after a month's holidays with his parents, Mr. and Mrs. John S. McDonald, Glen Roy. Mr. and Mrs. Ewen McDonald are on a holiday trip to the Maritimes where they will visit his brother Duncan at Fredericton.

Highland Games visitors with Mr. and Mrs. Jim Weir were Dave Leech, Dollard des Ormeaux; Kevin Weir and Miss Alice Cooper of Montreal. Other recent guests were Mr. and Mrs. Gordon Fowler of Campbellford.

Mr. and Mrs. Robert Morrison, John and Ellen of Detroit, visited with Mr. and Mrs. Angus Chisholm, Lochiel.

Mrs. Tom McBride of Toronto, is visiting her sister, Mrs. Florence MacDonald, Alexandria.

Mr. and Mrs. Sylvio Poirier and family of Oshawa were visitors with Mr. and Mrs. Albert Laporte and on July 28th several of their family were home to celebrate their 45th wedding anniversary.

Mr. and Mrs. Alex MacMillan and Martin of Port Arthur, spent their holidays with Mrs. Florence Spooner, Alexandria and with other relatives in Cornwall and St. Andrews.

During a week's vacation spent with her sister Mrs. A. Fraser, Lancaster, Sister Jessie MacDonald of Toronto, visited Upper Canada Village in company with the Fraser family.

Recent visitors with Mr. and Mrs. P. J. Morris were Mr. and Mrs. Bruce Irvine, Mrs. Edgar Irvine, Mirian and Leah Irvine and Mrs. Delacy Sloan and son of Ottawa; Mr. and Mrs. Peter Morris, Joann, Peter and Karen of Deseronto; Mr. and Mrs. Felix Morris, Cheryl and Kelly and Mr. and Mrs. E. W. Morris of Finch; Mrs. Hugh R. MacDonald of St. Raphael's; Duncan MacDonald of Cornwall and Mr. and Mrs. Pat Brady and Bonnie of Lachine.

Visitors over the weekend at the home of J. A. McRae, Greenfield, were Mrs. Gertrude Cameron. Pittsburgh, Penn.; Miss Gretta Munro, Mrs. Patterson, Mr. McKenzie, all of Detroit; Mr. and Mrs. Donald Stewart of Windsor; Mrs. Anna McDonell and Mr. and Mrs. Archie McDonell, St. Catharines; James Russell. Lachine; Mr. and Mrs. James E. Diotte and Mark, Ottawa; Mr. and Mrs. B. Crawford, Finch; Gerald McDonald of Montreal.

Mr. and Mrs. Irwin Nightingale and family of Winnipeg, spent last week with his sister, Mrs. James Wightman and Mr. Wightman.

Mr. and Mrs. Ray Slater of St. Mary's, Ont., are visiting with Mr. and Mrs. Glen Slater.

Weekend guests at Highland Chief Farm were John MacDonald, son Sean and daughter Lisa of Los Angeles; Mrs. J. J. MacDonald and Rory McCormick of Cornwall; Mrs. D. A. MacDonell, Sheldon MacDonell, Mr. and Mrs. Archie MacDonell of St. Catharines; Mr. and Mrs. Gerry Leonard, Mr. and Mrs. Maurice Farmer and son Andre of Ville Lasalle.

Mr. and Mrs. Garth Macdonald, Toronto and Alan Macdonald. Montreal spent the holiday weekend with Mr. and Mrs. Eugene Macdonald.

Mr. and Mrs. Cameron MacDonald, Green Valley, left from Dorval airport on Saturday for a holiday in Vancouver.

Weekend guests of Mr. and Mrs. Emile Hurtubise were Mr. and Mrs. Gerard St. Laurent, Nanette and Michel and Mr. and Mrs. Herb Bramhill of Toronto, who were en route to New Brunswick for a holiday.

Mr. and Mrs. R. M. Fraser and son of Fruitvale, BC, are visiting with his father, Alex C. Fraser of Dunvegan.

Mr. and Mrs. Frank Gardner, Detroit, are visiting with her brother, Robert McMillan and other relatives in the area.



LEPAGE—FAUBERT

At a 3 p.m. ceremony in Sacred Heart Church, Alexandria, Saturday, July 10, 1971, Mrs. Germaine Faubert (Richer) exchanged wedding vows with Georges Lepage. Attending the couple were Donat Deschamps and Lucien Faubert.

Following a reception at Green Valley Pavilion attended by relatives and friends the couple left on a wedding trip to Niagara Falls.

They will reside in Alexandria where Mrs. Lepage will continue her taxi business.

Approaching Marriages

MacKILLLICAN—SHAND

Mr. and Mrs. Dan MacKillican announce the forthcoming marriage of their daughter, Brenda Anne, to Kenneth Linley, son of Mr. and Mrs. C. E. W. Shand of Melbourne, Australia. The marriage will take place on August 14th in St. Andrew's Presbyterian Church, Maxville.

To Make Home In Ottawa

CHARLEBOIS—SEGUIN

Sacred Heart Church was decorated with arrangements of gladioli Saturday, July 24th when Miss Huguette Seguin, daughter of Mr. and Mrs. Gerard Seguin of Alexandria, became the bride of Andre Charlebois of Ottawa, son of Mr. and Mrs. Adrien Charlebois of Alexandria. Rev. Jean Claude Breton of Ottawa, officiated at the ceremony while Paul Viau sang the Ave Maria and played the wedding music.

The lovely bride entered the church on the arm of her father who gave her in marriage. Her gown, designed by David Rae of Montreal, was of white crystal crepe,, styled with an A-line skirt enhanced with pearl bows, long Bishop sleeves and turned up collar. Guipure lace trimmed the bodice, built-in train, sleeves and skirt. A guipure crown held her 3-tier silk illusion scallop veil. She carried a cascade bouquet of yellow roses and pink carnations.

Mrs. Garry Larocque, sister of the bride, was matron of honor. The bridesmaids were Misses Joanne and June Graham and the flower girl was Maureen Coulas, all nieces of the groom. They were gowned in sky blue rib organza, identically styled with empire waist, high collar and long sleeves. Guipure lace trimmed the neckline, waist and cuffs. The flower girl wore a floor-length pinafore style dress of white Swiss muslin trimmed with lace and a blue sash ribbon.

Best man was Brian Sandrin of Timmins and the ushers were Garry Larocque and Michel Seguin of Alexandria. The bride's nephew, Roch Seguin, was the ring bearer.

The reception following the wedding was held at the Bonnie Glen. Friends and relatives were present from Ottawa, Pointe Claire, Timmins, Montreal, Cornwall, Toronto and the surrounding district.

For their wedding trip to Western Ontario and Northeastern United States the bride wore an ankle-length hooded caftan of light brown ribbed silk with white polka dots. Her accessories were white and she had a corsage of yellow roses.

On their return the young couple will reside in Ottawa where the groom is on the staff of Sir Wilfrid Laurier High School.

Pledged Vows In Finch Church

HOLLAND—RAINEY

St. Bernard's Church, Finch, was the setting for a pretty wedding in which Theresa Linda Rainey, daughter of Mr. and Mrs. Donald Rainey, Avonmore, became the bride of Kenneth Paul Holland, son of Mr. and Mrs. Harold Holland, Finch. Rev. E. Danis officiated at the ceremony.

The bride, given in marriage by her father, chose a white velvet pant suit. She carried a lace covered Bible with a spray of red roses.

The bride was attended by her sister, Miss Sharon Rainey, who wore a blue velveteen pant suit. She carried a nosegay of white carnations tipped in blue.

Best man was Ronnie Ferguson of Finch. The ushers were Danny Rainey, the bride's brother, and Steve Holland, the groom's brother.

Bill MacNaughton was soloist. Presiding at the console was Mrs. MacNaughton.

Following the ceremony the wedding reception was held at the home of the bride's parents. Guests were present from Montreal, Three Rivers, Cornwall and Ingleside.

The happy young couple left on a wedding trip to the Long Sault campsite. They will be taking up residence at Finch.

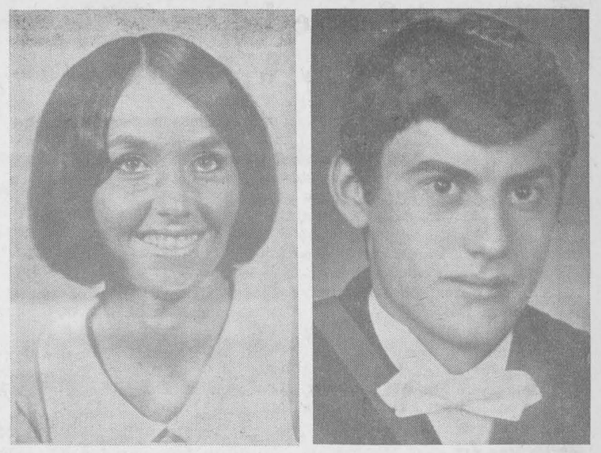

McDONALD—BLACKADDER

PLAN NUPTIALS—Mr. and Mrs. Hugh A. McDonald, Ottawa Street, Alexandria, are pleased to announce the approaching marriage of their daughter Judith, to Don Blackadder, son of Mr. and Mrs. Stuart Blackadder of Martintown. The marriage is to take place Saturday, August 28th, at one p.m. in St. Andrew's Presbyterian Church, Martintown.

Mrs. J. Tuckwood Died At Montreal

The funeral of Mary Ann (Minnie) Tuckwood of Montreal, was held on Saturday, July 31st, at D. A. Collins Funeral Home, Montreal, with Rev. G. C. Wadsworth officiating. Interment was in the Mount Royal cemetery.

The wife of the late John H. Tuckwood, she died very suddenly at her home in Montreal on Thursday, July 29th.

Mrs. Tuckwood was the daughter of the late Mrs. John F. Dewar and the late William Fraser of Glen Sandfield.

To mourn her loss, she leaves one son, Herb of Lachine, and three daughters. Jean and Mrs. Gordon Beattie (Ilah) of Montreal and Mrs. Lloyd Creswell (Ann) of Toronto. She is also survived by two brothers, Angus and Archie of Winnipeg and two sisters, Mrs. H. E. Copeland (Donna) of Edmonton, Alta. and Mrs. W. E. McGaughey (Gretta) of Pembroke, and five grandchildren.

Mrs. Tuckwood was a member of Wesley United Church, Montreal. Although, she had been away from Glengarry for a number of years, she has always kept in touch with relatives and friends in the county.

J. J. DUBUC

BA, OD
Doctor of Optometry

EYE EXAMINATIONS
Wednesdays 9 a.m. to 6 p.m.
21 Main St. Alexandria
Above Alexandria Stationery Store
For appointment Tel. any day except Saturday and Sunday between 9 and 5
Alexandria 525-2753
Cornwall 932-6634
tf

LET US HELP YOU
PLAN, BUILD, REMODEL or REPAIR ANY BUILDING
Tarlton Construction Ltd.
GREENFIELD
Tel. 527-2091 or 514-277-2155
29-4p

FINA
PETROFINA CANADA LTD.
Are proud to announce the appointment of
PAUL BRUNET
AS THEIR AGENT
in the
Alexandria Area
FOR YOUR FULL REQUIREMENTS of GASOLINE DIESEL OIL, STOVE, FURNACE OIL, MOTOR OIL and GREASES
Please call Paul at
525-1512
305 Main St. South, Alexandria
31-4c

BORDER DRIVE-IN
BAINSVILLE
WED., THURS., FRI., SAT. AUG. 4, 5, 6, 7
"TWO MULES FOR SISTER SARA"
Clint Eastwood, Shirley Maclaine
ADULT ENTERTAINMENT
— ALSO —
"WINNING"
Paul Newman, Joanne Woodward
ADULT ENTERTAINMENT
SUN., MON., TUES. AUG. 8, 9, 10
"99 WOMEN"
Marie Schell, Mercedes McCambridge, Luciana Paluzzi, Herbert Lom
— ALSO —
"THE CURIOUS FEMALE"
Angelique Pettyjohn, Charlene Jones, Bunny Alister Michael Greer
WED., THURS., FRI., SAT. AUG. 11, 12, 13, 14
"TORA, TORA, TORA"
— ALSO —
"THE SICILIAN CLAN"
Jean Gabin, Alain Delon, Lino Ventura
ADULT ENTERTAINMENT

the store for Brides
Vogue
502 Montreal Road
Cornwall

Gaiety
THE BEST IN SCREEN ENTERTAINMENT
Wed. - Sat. Aug. 4 - 7
FRANK SINATRA
GEORGE KENNEDY IN
Dirty Dingus Magee
— ALSO —
"The Fixer"
ADULT ENTERTAINMENT
Sun. - Tues. Aug. 8 - 10
KIRK DOUGLAS
HENRY FONDA IN
"There Was A Crooked Man"
— AND —
"Rabbit, Run"
James Caan. Arthur Hill
ADMITTANCE RESTRICTED TO PERSONS 18 YEARS OF AGE OR OVER
Wed. - Sat. Aug. 11 - 14
ELIZABETH TAYLOR, ROCK HUDSON, JAMES DEAN IN
GIANT
One Showing: 8 p.m.
ADULT ENTERTAINMENT

Last Chance
FOR SUMMER BIGGER and BETTER SAVINGS UP TO 50% AND MORE
Weekend Special
On Hot Pants, Pant Suits, Jump Suits and Dresses, reg. up to $35, for 9.97
VIAU'S
LADIES and CHILDREN'S WEAR
Green Valley, Ont. Tel. 525-2992
CLOSED WEDNESDAY ALL DAY
Open Evenings by appointment
31-2c

BINGO
SACRED HEART PARISH HALL
Wednesday
at 8 p.m.
Sponsored by
Les Femmes Chretiennes
11 regular games at $5.00
5 specials at 50-50
3 regular games at $10
Winner, Mrs. Larry Larocque
JACKPOT $40
Door Prizes — $10 and $5
Admission 25c

SKY-HI DRIVE-IN THEATRE
Wed., Thurs., Fri., Sat., Sun.
Aug. 4, 5, 6, 7, 8
"The Hawaiians"
Charlton Heston
— AND —
"They Call Me Mister Tibbs"
Sidney Poitier, Martin Landau
— ALSO —
"Sabata"
Lee Van Cleef, William Berger

GENERAL CONTRACTORS
Custom Home Builders
Industrial, Prefabricated Buildings, Cottages, Garages, Home Improvements, Renovating, Plumbing and Heating, Roofing, Painting
SINCLAIR SUPPLY CO. LTD.
Jay St., Vankleek Hill
Tel. 678-3220
18-tf

NATIONAL AUTO BODY CO. LTD.
Bonded Car Dealer Mechanical Work
Tel. 274-7771 — 390 Laurier Ave. W.
LAURIER GARAGE, MONTREAL
Operated by Edwin McDonald
formerly of North Lancaster
12-tf

BRUNET TAXI
24-HOUR SERVICE — FULLY INSURED
NOW RADIO EQUIPPED
MARCEL BRUNET
Catherine St., Alexandria
524-1325
30-4c

SALON DE BEAUTE Robert BEAUTY SALON
LISE — LOUISE — CAROLE — DIANE
BETTER SERVICE AT LOWER PRICES
AIR CONDITIONED FOR YOUR COMFORT
We are now qualified representatives for Holiday Magic Beauty Products and Skin Care
We have acquired the services of Mrs. Carole Doiron, a qualified hairdresser with over 10 years experience in the Alexandria area
OPEN THURSDAY and FRIDAY NIGHTS
TEL. 525-3831 69 MAIN ST. S.

WEEKEND SPECIALS, AUGUST 5, 6, 7
ROYAL READY-TO-SERVE
SMOKED HAM
SHANK END lb. 59c BUTT END lb. 69c
CENTER CUT or SLICES lb. 79c
Chuck or Blade ROAST BEEF lb. 69c
Swift's Premium COOKED HAM 6 oz. pkg. 59c
Legrade CHICKEN LOAF, whole or half lb. 49c
Green Giant PEAS, med. small, 19 oz. tins 2 for 59c
MR. FREEZE POPS pkg. of 8 29c
Special Pak FAB, giant size 99c
Vachon MUSTARD TUMBLERS, 5¾ oz. 2 for 49c
Fresh Local CORN ON THE COB doz. 49c
Fresh Local DILL FOR PICKLES 2 bchs. 29c
MELOCHE & SABOURIN
Tel. 525-1295 WE DELIVER Tel. 525-1295
We Reserve Right to Limit Quantities

ATTENTION!
NEW HOLLAND 903 SELF-PROPELLED, NEW
SWATHER WITH HAY CONDITIONER
63 h.p. — 12 ft. cut
REGULAR $7700
SPECIAL
$6000
Terms 20% cash, interest free until March 1st, 1972
FERN CAMPEAU
NEW HOLLAND DEALER
Dalhousie Station Tel. 269-2737

News from Here and There

GLEN ROBERTSON

Mr. and Mrs. Mark McGillis of Daytona Beach, Florida, and Miss Jessie McGillis of Montreal, visited Mr. and Mrs. Robert McGillis last weekend.

In Eastern Canada to attend the Stratford Festival, Miss Catherine Carey of Islay, Alta., and Mrs. Antoinette Falkenberg of Edmonton, were in the Glen to visit relatives and friends.

Miss Mae Arnott of Montreal, is spending holidays with her sister Mrs. Williamson and Mr. Robert Williamson.

Mr. and Mrs. Clair Shaver of London, Ont., visited Mrs. Edith Morrison on Thursday.

We are very pleased to have Father Jacques Gervais as our priest at the present time.

LANCASTER

Miss Heather Vallance of Maxville, spent a few days last week with her grandfather, M. G. McCuaig.

Mr. and Mrs. Lyall MacLachlan and little daughter of Hamilton were weekend visitors with Mr. and Mrs. Donald MacLachlan.

Mrs. Margaret McCallum has returned home after spending a few weeks with Mr. and Mrs. Rae McCallum and family, Thetford Mines, Que.

Mrs. Alex McDonald, Beech St., is visiting Mrs. M. Harris, Smiths Falls.

Marcel Hebert, Ottawa and Gerard Hebert, Toronto, spent the weekend at their home in South Lancaster.

Mr. and Mrs. Donald Watt of Millgrove, Ont., spent a few days last week with his parents, Mr. and Mrs. J. C. Watt.

Mrs. Scott Fraser had visiting her during the past week, Mr. and Mrs. Clinton Watt and Mr. and Mrs. Raymond Watt of Toronto; Mrs. Edgar McKell, Kathy and June of Howick, and Mr. and Mrs. Austin McKell of Montreal.

LAGGAN

Mr. and Mrs. Lloyd Anderson and family, Montreal, are vacationing at their summer home.

Mr. and Mrs. L. MacNiece and family, Brampton, spent a few days last week at the MacLennan home.

Mr. and Mrs. Harold Henry, Montreal, were with Mr. and Mrs. Neil F. MacCrimmon for the weekend.

Visitors with Mr. and Mrs. Lloyd MacLeod for the weekend were Mr. and Mrs. Art. Hobbs, Renfrew, Miss Bea MacLeod and Ken Roeske, Ottawa.

Mrs. Roy MacMaster and Mrs. Jim MacDonald, Toronto, visited with Mr. and Mrs. D. E. MacMaster and family on the weekend and attended the Highland Games.

Guests of Mrs. Fergus McRae over Highland Games weekend were Mr. and Mrs. Kenneth MacLeod and family, Scott, Rory, Ricky and Kristy, Grand Haven, Mich.; Norman MacLeod and Cheryl, Detroit, Mich. They were accompanied by Donald R. MacDonald who was a guest of his nephew, Hugh A. and Mrs. Kennedy.

Visitors with John R. and Wm. D. MacNeil during the week were Mr. and Mrs. Don Duffy and Sean, Toronto; Mr. and Mrs. Tommie Hood and Debbie, Cornwall; and on Sunday Mrs. Wm. F. Compton, Bradford; Mr. and Mrs. Ken Pond, Janet, Allison and Christy Pond, Ottawa; Stephen Harvey, Woodstock; Mrs. Bill Cattanach, Donna and Christine, Williamstown; Mrs. Robert Crowe and Catherine, Summerstown.

Mr. and Mrs. H. Harmes, of Hamilton, spent the weekend with her parents, Mr. and Mrs. Arthur Franklin.

Dr. Gordon Cameron, Huntingdon visited with his mother Mrs. Donald MacLeod on Monday.

DALKEITH

Mrs. John Denovan of Brantford and son John of BC, now in the

(Continued on Page 7)

Grand Ole Opry Star

* * * *

THE DAVID HOUSTON SHOW

* * * *

14 Consecutive No. 1 Hits:
Almost Persuaded, My Elusive Dreams, Baby, Baby, Nashville and others.

Plus the Hometowners, the Candylynns, Wave Owens, Ron Perkins, Bonnie Charms, Jimmy Oliver, Little Sue, The Thunder Tones, Ray Brodeur and Bob Capp

SUNDAY, AUGUST 22nd

SHOW TIME — 2 P.M. and 8 P.M.

in the

NATIVITY HALL, CORNWALL

Advance Sale $3 — Tickets can be secured by writing Box 713, Cornwall, or in local outlets

31-3c

DION
SELF UNLOADING
FORAGE BOX and WAGONS
Dion Dealer
LEO LAUZON
57 Kenyon St. W. Alexandria
Tel. 525-1937

SINCLAIR
BUILDING SERVICE
For all your requirements
Industrial, Commercial
Residential Properties
"For Information Call"

SINCLAIR SUPPLY CO. LTD.
Jay St., Vankleek Hill
Tel. 678-3220
18-tf

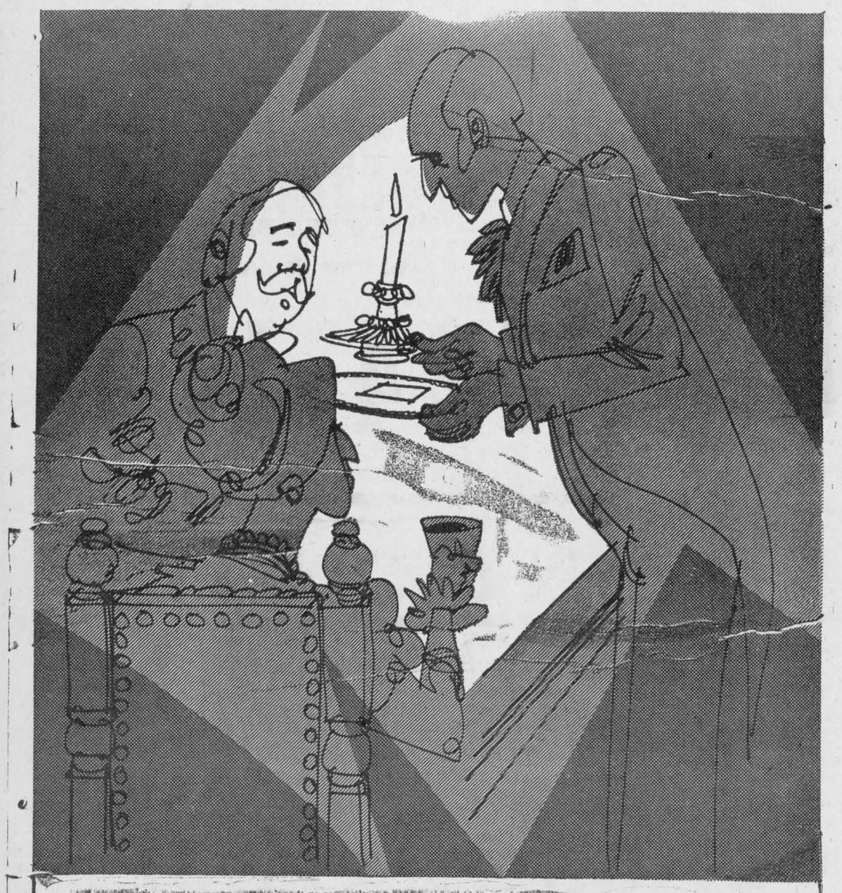

"It's the man about the wiring, ma'am."

It's true, living in any older home without up-to-date wiring just doesn't hold a candle to truly modern electrical living.

The changes that electrical modernization brings will brighten your life throughout every room in your home – for years to come. You'll have more outlets and switches where you want them, better performance from your appliances – and you can even add the year-round comfort of electric climate control.

And rewiring an older home needn't be complicated or expensive. In fact, the cost will probably be less than you imagine.

For greater comfort and convenience – and an extra margin of safety, too – call your qualified Electrical Modernization contractor. Or ask your Hydro.

ELECTRICAL MODERNIZATION

your hydro

STEDMANS

presents "The Groovy Ones" from GWG

pant power

for the whole family

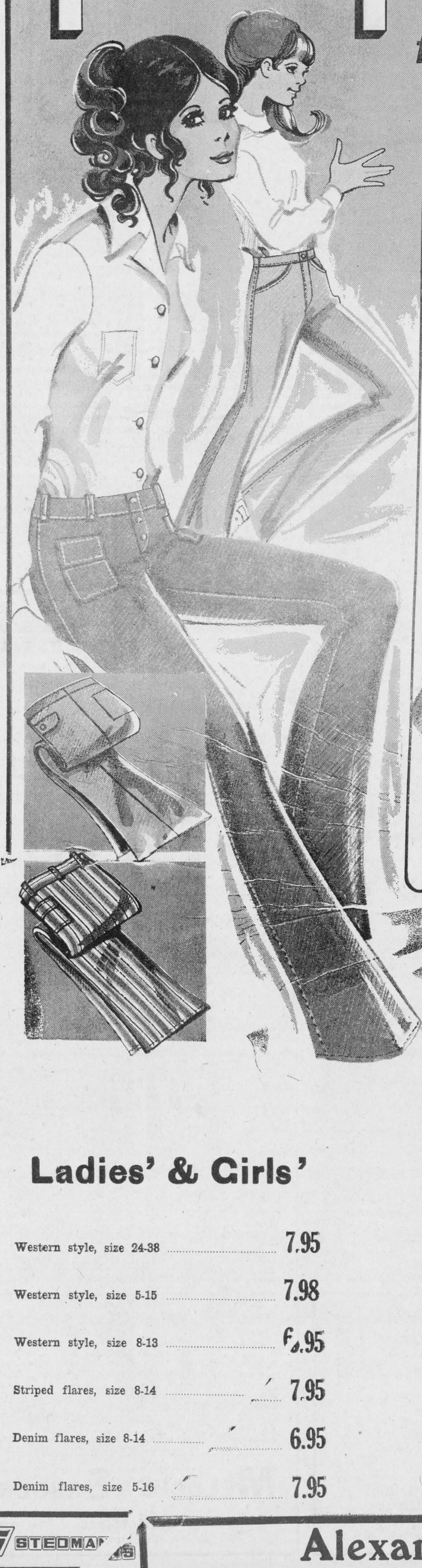

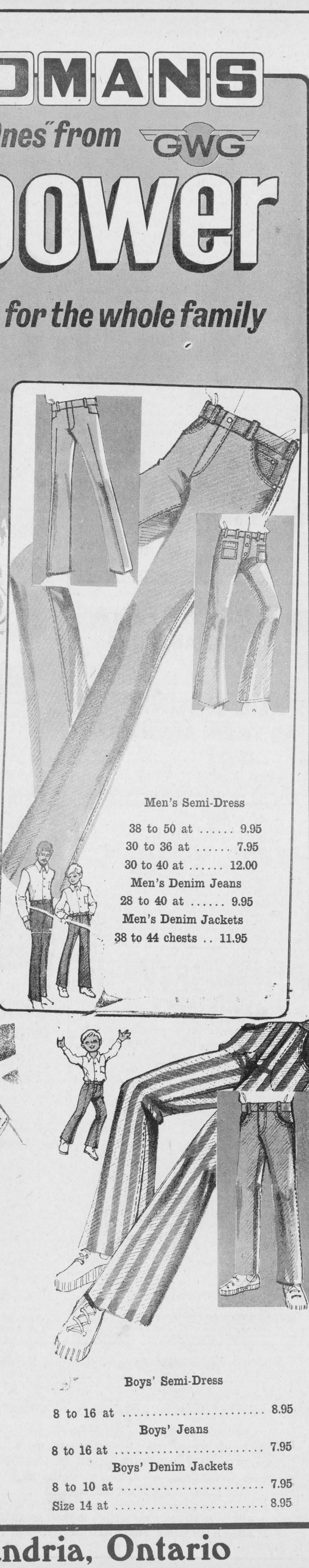

Men's Semi-Dress
38 to 50 at 9.95
30 to 36 at 7.95
30 to 40 at 12.00
Men's Denim Jeans
28 to 40 at 9.95
Men's Denim Jackets
38 to 44 chests .. 11.95

Ladies' & Girls'

Western style, size 24-38 ..... 7.95
Western style, size 5-15 ..... 7.98
Western style, size 8-13 ..... 6.95
Striped flares, size 8-14 ..... 7.95
Denim flares, size 8-14 ..... 6.95
Denim flares, size 5-16 ..... 7.95

Boys' Semi-Dress
8 to 16 at 8.95
Boys' Jeans
8 to 16 at 7.95
Boys' Denim Jackets
8 to 10 at 7.95
Size 14 at 8.95

STEDMANS Alexandria, Ontario

Swamp Fever Import Requirements

Agriculture Minister H. A. (Bud) Olson has announced new import requirements to prevent the importation into Canada of horses infected with swamp fever.

Swamp fever is the common name for equine infectious anemia, a virus that attacks horses and other equines.

Effective immediately, people who wish to import equines (horses, mules, donkeys, etc.) into Canada from the United States must have their animals tested by a recognized laboratory within the six months preceding the date of importation. The test must be negative. The laboratory report must accompany all equines presented for entry into Canada.

In order that importers will have sufficient time to make the necessary arrangements to have their animals tested prior to importation, it has been decided that between now and August 15, animals not accompanied by the required laboratory report will have a blood sample collected at the port of entry by departmental veterinarians. The animals will be permitted to go forward under licence to destination pending the results of the test from the Department's laboratory at Hull, Que. Temporary entry will be revoked on animals that prove positive.

The laboratory findings are to be based on the recently developed immunodiffusion test (Coggins test).

Canadian race tracks have already made the Coggins test mandatory.

The virus disease is spread by biting insects such as stable and horse flies and mosquitoes.

The symptoms are fever, depression, feebleness, loss of weight, swelling of the joints and anemia.

Some animals die, others recover but are chronically ill and continue to carry the disease.

Swamp fever is a "named" disease under the provisions of the Animal Contagious Disease Regulations. This means it is mandatory for veterinary surgeons and horse owners to report suspicions of the disease to the nearest SDA Health of Animals Branch office Reports are investigated by a veterinary officer of the Health of Animals Branch.

Since the Coggins test was developed by Dr. Leroy Coggins, the Canada Department of Agriculture has provded at its laboratory in Hull a testing service to the horse industry.

The Hull laboratory's facilities were recently enlarged to carry out up to 2,400 tests a week.

Infected animals are placed under quarantine. The owner must either keep them under permanent quarantine, or obtain a licence for slaughter.

The new import requirements will cut off another possible source of the disease.

AUCTION SALE

OF OLD STOCK, OVERSTOCK AND SECOND MERCHANDISE — MUCH OF THIS IS BRAND NEW

The undersigned will offer for sale by Public Auction at

MILLER'S HOME HARDWARE
MAIN ST., AVONMORE TEL. 346-5658

Wed., August 11th

At 1.00 p.m. sharp

All Sales Final — No Refunds or Exchanges

TERMS: STRICTLY CASH

Murray Blair, Auct.
Avonmore, Ont.

Miller Home Hardware, Prop.
Avonmore, Tel. 346-5658

AUCTION SALE

AT CONC. 6, TOWNSHIP OF NORTH PLANTAGENET

1½ miles northwest of Curran, 1½ miles southwest of Plantagenet

Saturday, August 14

AT 1.00 P.M.

FURNITURE and ANTIQUES: 2 electric refrigerators; electric stove 4 burners, 220 wiring; rangette 2 burners; portable rangette; coal and wood kitchen range; space heater; chrome kitchen table and 6 chairs; 2 piece chesterfield; studio couch; several chairs; cot and mattress; humidifier; steel bed with mattress; antique dresser and washstand; TV with large wood cabinet; TV 21" with steel cabinet; trilight; some antique articles; several small articles.

MACHINERY: 2 sets double sleighs with racks; 2 cutters; red sleigh; M-H tractor drag plow;; gang plow; sectional harrows and other articles.

TERMS — CASH

MANSEL M. HAY, Auct.
Dalkeith, Ont. Tel. 874-2597

CALVIN JOHNSON, Prop.

AUCTION SALE

Sponsored by the UCW of St. Andrew's United Church in the

VILLAGE OF MARTINTOWN

Sat., August 7th

at 12 Noon — in the Church Hall

ANTIQUES, EFFECTS and MANY OTHER INTERESTING ITEMS

Dressers; washstands; beds; sideboard; corner cupboard; hand carved bed; sewing machine; reed organ; wooden curtain rods; 2 gallon ice cream freezer; wicker baskets; kitchen chairs; old chenille archway curtains; bedspread; crocks; metal boxes; high chair; pictures; dishes; carpet; utility table; gateleg table; slip cover for chesterfield; luggage; lawn mower; 8' water tank; books; hooked scatter rugs; banister spindles and railing; washbasin (crockery); garden hose; commode; large platter; quilt; lawn chairs; pony saddle; harness; sulky; blacksmith forge; windows; Findlay wood range; combination radio; phonograph; 28" bicycle; wash sets; portable record player; well pumps; Quebec heater; oil heaters; televisions; 4 cane bottom chairs; 2 sewing machines; 2 churns.

This is a large sale — this list is only partial — as there are many, many other articles of interest and value.

LUNCH AVAILABLE

TERMS — CASH

HAROLD BROWN, Auctioneer

31-1c

ATTENTION FARMERS

DEAL NOW!

MENARD Farm Supplies

Green Valley Tel. 525-2190

WILL SELL YOU

New and Used Tractors and Implements

INTEREST FREE
Till March 1st, 1972

Also New and Used
Combines, Corn Heads, Balers, Swathers and all Hay Tools

Free of Interest till April 1, 1972

31-tf

MARTINTOWN

Mr. and Mrs. Donald McRae and family of Grimsby, visited Mr. and Mrs. Ken Barton and other relatives here last week. On their return home they were accompanied to Peterborough by Mr. and Mrs. Everett Simser who had spent the last three weeks with relatives here.

Mr. and Mrs. Lyall Symonds, Campbellford, Ont., were guests of Mr. and Mrs. Gordon Ross and family last week. On Saturday, Mr. and Mrs. Ross, Kenneth and Glenn were in Campbellford for the 25th wedding anniversary of Mr. and Mrs. Symonds.

Guests of Mr. and Mrs. Leslie West recently were Mr. and Mrs. Russell Hay and Cyril and Basil Warren of Montreal.

Mrs. Susan Clark has joined the United Church Observer tour of Africa, visiting Kenya, Zambia, Rhodesia and South Africa with stop-overs en route at Copenhagen, Denmark and Zurich, Switzerland.

Mrs. Angus MacNish and daughter Marian of Toronto, visited for a few days last week with J. W. MacLeod and family, as did Mrs. Betty Henry of Lachine.

Dr. and Mrs. E. D. Egnon of Montreal spent a few days during the weekend at their farm in the Spring Creek area.

Mr. and Mrs. Dean Munroe of Ottawa, spent the weekend with Mr. and Mrs. J. K. Munroe.

Mr. and Mrs. John D. McMeekin are moving from their farm to his home in the village.

AUCTION SALE

GLEN APPLE HERD DISPERSAL

1 mile east of Vankleek Hill on Street Road

Saturday, Aug. 7th

at 1.30 p.m.

26 head purebred reg. Holstein cattle 2 years old and under; 5 bred to freshen Aug. and Sept.; 4 bred to freshen January 1972, balance selling open.

Several pieces farm machinery including ACD 17 tractor selling complete with front end loader and four furrow plow.

TERMS — CASH

MANSEL M. HAY, Auct.
Dalkeith, Ont. Tel. 874-2597

E. C. McNAUGHTON, Prop.
Vankleek Hill

News from Here and There . . .

(Continued from Page 6)

Navy visited with Mr. and Mrs. R. A. Denovan for a few days during the weekend.

Rev. and Mrs. William Scott and family returned to the Manse after holidaying for a month in Cape Breton.

Mr. and Mrs. Grant MacGillivray and Mr. and Mrs. Alister MacGillivray have been visiting relatives and friends in Vancouver, BC for the past two or three weeks.

TRACTORS

If you are interested in trading your tractor, call us for free estimates and better price for your used one.

We service what we sell
David Brown Dealer

LEO LAUZON
Alexandria 525-1937
19-tf

TWO

Auction Sales

at Ste Anne de Prescott

SATURDAY, AUG. 7th
1 p.m. — Omer Legault

Furniture and Tools
2.30 p.m. — Fernand Bonin
Farm Machinery
Noel Brunet, Auct.
Fernand Bonin, Prop.

No exterior palettes only in stable

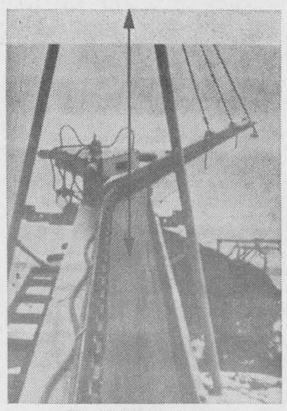

H. VINCENT Inc.

STABLE CLEANER

has hydraulic transmission

No more winter ice troubles with this stable cleaner

This hydraulic power eliminates gears, belts and friction disc. This elevator swings at 18° on both sides by hydraulic cylinder.
Come and see us and we will show you machines in operation on different farms.

For Free Estimate
Contact

LEO LAUZON

Authorized Dealer
Alexandria Tel. 525-1937

LALONDE'S FOOD MARKET

TEL. 525-2103 MAIN STREET ALEXANDRIA

SPECIAL ATTENTION TO TELEPHONE ORDERS AND DELIVERIES

FOR YOUR PROTECTION ALL OUR MEAT IS GOVERNMENT INSPECTED

FRESH CHICKEN LEGS or BREASTS ..... lb. 59c
LEGRADE SHANKLESS SMOKED PICNIC ..... lb. 49c
LEGRADE RINDLESS BACON Vac Pak ..... lb. 65c

BLUE BRAND BEEF

FRESH GROUND HAMBURG ..... lb. 49c
BLADE or CHUCK ROAST ..... lb. 69c
THICK RIB ROAST ..... lb. 89c
BONELESS RIB ROAST ..... lb. 99c

Ontario Hothouse, large size TOMATOES ..... lb. 39c
Santa Rosa PLUMS 4x5 ..... doz. 59c
California White, No. 48 GRAPEFRUIT ..... 4 for 59c
Iceberg, No. 18 LETTUCE ..... 2 for 39c
Lodi APPLES ..... 3 lbs. 69c
Crispy RADISHES ..... 3 bchs. 35c

LANTHIER KRULLER DONUTS ..... 3 pkgs. 1.00

Clearance of 70's

WE HAVE 80 NEW

PONTIACS - BUICKS and GMC Trucks

that have to be sold

— IN —

AUGUST and SEPTEMBER

FOR TOP DISCOUNTS

AND GENEROUS TRADE-IN ALLOWANCE

SEE US NOW

ROY'S GARAGE

Highway 34 at Green Valley (GREEN VALLEY) LTD. TEL. 525-2300

Louez des Coffrets de Sureté a la Caisse Populaire

1—Coming Events

THE Maxville Horticultural Society welcomes all flower lovers to their annual flower show on Wednesday, August 11, at 7.30 p.m., in the Maxville Community Hall. 31-1c

YOU are cordially invited to the 50th wedding anniversary of Mr. and Mrs. Arthur Bourbonnais, Maxville, on Aug. 14, at 9 p.m. at the Maxville Community Hall. Bob Lalonde's orchestra. Lunch will be served. Everybody welcome. 31-2c

BENEFIT dance for Barry McSweyn on Friday, August 13, in McCrimmon Hall. Sponsored by McCrimmon-Laggan Football Club. Good music and lunch. 31-2c

THE Glengarry Old Time Fiddlers' Association presents concert and dance featuring Angus MacKinnon and His Scots Canadians. The concert will include Peter Glen, singer; Jean Anderson's country dancers, plus Glengarry's Massed Fiddlers, Saturday, Sept. 4th, 1971. Maxville Community Hall, 8 p.m. Tickets, advance $2, door $2.50. 30-6c

MR. and Mrs. R. W. (Bob) McNaughton are being honored on the eve of their 50th wedding anniversary with a reception at MacDonell's Inn, Eamers Corners, on Friday, August 13th. The McDonald Sisters will provide music for dancing pleasure and an invitation is extended to all friends and relatives to join in this celebration. 30-3c

DALKEITH Speedway now open. Stock car races every Sunday at 2 p.m. 24-tf

COMING EVENTS
AT THE
BONNIE GLEN

TUES., WED., THURS., FRI.
August 3, 4, 5, 6
TAKE out service at the Bonnie Glen from 4 p.m. to 11 p.m. Hot Dogs, Hamburgs, Chips and Drinks

FRIDAY, AUG. 6th
DANCE with Jean Guy and Kelly at the Bonnie Glen. Everyone welcome.

SATURDAY, AUG. 7th
RELATIVES and friends are cordially invited to a mixed party for Denis Martin son of Mr. and Mrs. Louis Martin and Gisele Depratto, daughter of Mr. and Mrs. Ubald Depratto at the Bonnie Glen Pavilion. Good orchestra. Lunch and refreshments available.

FRIDAY, AUG. 13th
FRIENDS and relatives are invited to a mixed party for Gilles Secours and Suzanne Van der Haeghe at the Bonnie Glen Riviera Orchestra. Lunch and refreshments.

SATURDAY, AUG. 14th
NIXON - McCONNELL, morning wedding at the Bonnie Glen.

SATURDAY, Aug. 14th
MR. and Mrs. Herminie Ouimet, Alexandria, and Mr. and Mrs. Leo Bedard, Apple Hill, invite everyone to a wedding reception in honor of Mr. and Mrs. Denis Ouimet (nee Sylvette Bedard) at the Bonnie Glen. Good orchestra. Refreshments available.

SATURDAY, AUG. 21st
MR. and Mrs. Royal Gareau and Mr. and Mrs. Eddie St. Denis cordially invite you to a wedding reception in honor of Mr. and Mrs. Emile St. Denis (nee Denyse Gareau) at the Bonnie Glen. Norman Chabot Orchestra. Refreshments available. Everyone welcome.

For reservations Tel. 525-3078 or 525-2646

COMING EVENTS
AT THE
GREEN VALLEY
PAVILION

RESERVE now for your future engagements. Tel. 525-1079.

FRI., Aug. 6th—Relatives and friends are cordially invited to a mixed party in honor of Denise Gareau and Emile St. Denis at Green Valley Pavilion. Norman Chabot Orchestra. Lunch and refreshments.

FRI., Aug. 6th—Centennial Room. Private wedding for Mr. and Mrs. Robert Millaire (nee Nicole Larocque).

SAT., Aug. 7th—Mr. and Mrs. Roland Lapierre and Mr. and Mrs. Achille Thauvette cordially invite all friends and relatives to a wedding reception in honor of Mr. and Mrs. Ernest Thauvette (Micheline Lapierre) at Green Valley Pavilion. Our Town Orchestra. Lunch and refreshments.

SAT., Aug. 14th—Mr. and Mrs. Ovila Lalonde and Mrs. Violet Benton cordially invite all friends and relatives to a wedding reception in honor of Mr. and Mrs. Bryce Benton (Mary Lalonde) at Green Valley Pavilion. Good Orchestra. Lunch and refreshments.

SAT., Aug. 14th—Centennial Room Mr. and Mrs. Paul Delorme and Mr. and Mrs. Fernand Rozon cordially invite all relatives and friends to a reception in honor of Mr. and Mrs. Pierre Delorme (nee Anne Marie Rozon). Good orchestra. Lunch and refreshments.

FRI., Aug. 20th—Relatives and friends are cordially invited to a mixed party in honor of Gilbert Pilon and Barbara Wagness at the Green Valley Pavilion. Lalonde Bros. Orchestra. Lunch and refreshments.

SAT., Aug. 21st—Mr. and Mrs. Bruno Levert and Mr. and Mrs. Achille Joanette cordially invite all relatives and friends to a party in honor of Mr. and Mrs. Ronald Joanette (nee Madeleine Levert) at the Green Valley Pavilion. Riviera Orchestra. Lunch and refreshments.

1—Coming Events (Continued)

YOU are cordially invited to a wedding reception for Yvette Bourdon, daughter of Lionel Bourdon and Peter Taylor, Saturday, Aug. 14th in Cornwall at the Royal Hotel. Everybody welcome. 31-2c

THE annual Memorial Service of St. Columba Presbyterian Church, Kirk Hill will be held on Sunday, August 8th at 11 o'clock a.m. The Rev. William Scott, will have charge of the service. 31-1p

YOU are cordially invited to a mixed party in honor of John Mutch and Beverley Coleman on Friday, August 13th at the show hall, Maxville Fair Grounds. Refreshments and lunch served. Everybody welcome. 31-2c

ATTENTION VETERANS
Ex-Service Men and Women and Dependents

The Royal Canadian Legion Service Bureau Officer, Ian Urquhart, 218 MacLaren St., Room 1002, Ottawa, Ontario K2POL7 will be visiting in the area.

Anyone wishing information, advice or assistance, regarding war disability pensions, treatment, allowances etc. is requested to contact the service officers or Legion Branch whose name appears below not later than August 10th, 1971, to arrange an interview.

CONRAD LAJOIE
Legion Manager Alexandra
JACK REID
Service Officer Alexandria

30-2c

MEETING NOTICE
TOWNSHIP OF LANCASTER

The regular meeting of the Township Council that was to have been held Aug. 5th, will be held on Tuesday, Aug. 10th, at 8 p.m.

ROMEO VAILLANCOURT
Clerk-Treasurer
31-1c

Centennial Farms HORSE SHOW
ON
SUNDAY, AUGUST 8th
10.30 a.m.

Location, Hilltop Ranch

1 mile north Alexandria, Hwy 34
Entertainment for all the family.
Jumping
Watch your local riders in action!
Admission $1.00, children under 12 FREE

2—Births

BEAUDRY—To Mr. and Mrs. Rene Beaudry, (nee Bea Macdonald) Ottawa, at Riverside Hospital on June 26th, a son, Georges Denis Alexandre.

SEGUIN—To Mr. and Mrs. Romuald Seguin (Pauline Besner) at Glengarry Memorial Hospital on Friday, July 23, 1971, a son.

6—Deaths

SANGSTER, George Herbert—Accidently on Highway No. 2, Monday, August 2nd. 1971, George Herbert Sangster, Bainsville, Ont., in his 78th year. Dear brother of Miss Eva M. Sangster of Edmonton, Alta.; Gerald and Percy Sangster of Bainsville, Ont. Predeceased by a sister, Mrs. A. Lois Lawton. Body rested at McArthur & MacNeil Funeral Home, Cornwall. Funeral service at St. Andrew's Presbyterian Church, South Lancaster, Thursday, Aug. 5th at 2 p.m. Interment St. Andrew's cemetery, South Lancaster. 32-1c

7—Card of Thanks

BANDIN—I wish to express my sincere thanks and appreciation to everyone who showed so much kindness during my recent bereavement in the death of my husband.
—Anha Bandin,
Lancaster, Ont. 31-1c

MacKAY—We wish to extend our sincere thanks to our neighbors and friends for their kindness and generosity since the time of our fire.
—Tony and Anna MacKay,
Glen Nevis, Ont. 31-1p

ST. DENIS-DUBEAU—We wish to thank everyone who attended or helped in any way to make our mixed party such a memorable occasion.
—Ronald St. Denis, Suzanne Dubeau.
Alexandria, Ont. 31-1p

8—In Memoriam

CAREY—In loving memory of a dear mother and grandmother, Mrs. Thomas Carey, who died August 8th, 1962.
Your presence is still with us,
Though you have gone away
And memories will keep you dear,
Through every passing day.
—Always remembered by Rita, Lawrence, Carey and Karen.
RR1 Alexandria. 31-1c

CAREY—In loving memory of a dear mother and grandmother, Mrs. Thomas Carey, who passed away August 8, 1962.
Many a thought and memory clear
Never forgotten thru each passing year.
—Always remembered by Jean, Gerard and grandchildren.
RR1 Alexandria. 31-1c

LAJEUNESSE—In loving memory of Albert Lajeunesse who died August 10th, 1970.
'Tis well he will suffer no more
In the loved land of the blest
Pain fled as he trod heaven's shore
It left him at peace and rest.
—Always remembered by the Lajeunesse family,
Glen Nevis, Ont. 31-1p

8—In Memoriam (Continued)

GILMOUR—In loving memory of a dear wife, mother, and grandmother, Myrtle Gilmour, who passed away August 6, 1965.
We do not need a special day
To bring you to our mind,
For the days we do not think of you
Are very hard to find.
We'd give them, yes and more
To see the face of mother dear
Come smiling through the door.
—Husband, Maurice and family, Lancaster, Ont. 31-1c

9—Personal

DAVID MacKillican A.R.C.T., will be resuming his teaching of piano in Maxville this September. Tel. 527-2985. 31-1c

TAXI service, Mrs. Lepage will continue the business under her own name, same number, Tel. 525-2001. 32-1p

WANTED to buy old cars, 1940 or older. Also old car parts. Even that old car that has been put in the bush or by the fence years ago, could have valuable parts. Fern Laflamme, Alexandria. Tel. 525-2407. 30-4c

WILL go and do custom butchering any time in the vicinity of Lancaster, also cutting and wrapping. Tel. Claude Bourdeau, 347-3207 or 347-2155. 33-tfp

FOR brick laying, masonry and general contract work, contact Remi Elie, Green Valley, 525-2170. 16-tf

WE pick up dead and disabled horses and cows. Tel. 874-2308, John D. McMeekin, Dalkeith, licence No. 174-C-69. 1-tf

GLEN Guns, Peter St., Maxville, for the best in rifles, shotguns, revolvers, pistols, scopes, mounts, accessories. We buy old or antique guns or pistols. Tel. 527-2153. 29-tf

FOR sale and service on Singer machines and other makes. Free estimate, call Mrs. R. Main, Alexandria, Tel. 525-1460. Also we have good trade-ins from $24.95 up. Singer Co. of Canada Ltd. Hawkesbury, Ont. 632-2983. 9-tf

TOP SOIL — FILL
PEAT MOSS — SAND
and GRAVEL
CALL
LEO BRUNET
Tel. 525-3179
23-tf

CUSTOM
BACKHOE WORK
at $8 an hour
Contact
Crites Backhoe Service
Maxville 527-5685
18-tf

HILLCREST
FUNERAL HOME
WALTER DAVISON
Funeral Director
Bond Street at
Stanley Street
VANKLEEK HILL
Tel. 678-2002
Serving those of all faiths at all times
32-tf

12—Articles for Sale

WOODEN silo 12'x28' for sale, Gilles Aube, RR1 Maxville, Ont. Tel. 527-5426. 31-1c

FINDLAY Condor white, wood kitchen range, in excellent condition, also 1000 fence posts. Tel. 525-1336. 31-1c

ELECTRIC frid., one single bed, 4 window screens 28x28, also a large hand sleigh, Tel. 525-2613. 31-2c

WOODEN silo for sale, 14x28, Henri Menard, RR1 Glen Robertson, 874-2584. 31-2p

ELECTROLUX vacuum cleaners, Omega and Bernina sewing machines for sale. Contact Renie McCaskill, 382 Dominion St., Alexandria. Tel. 525-3634. 31-1p

WOULD exchange large filing cabinet, five drawers, for a smaller one. Tel. 525-3871. 31-2c

McLAREN washer, needs repairs, $35. Welding outfit, $40. Pail heater, $10. Tel. 525-2413. 30-2c

14—Autos for Sale

HILLMAN Minx 1961, automatic sedan, $250 or best offer. Very good condition. Ken Allen on paved road one mile east of Dunvegan. 31-1p

1967, Fiat Spider convertible, apply to Frank Wetering, Lancaster, Tel. 347-2969. 30-2c

1964 Meteor 4 door sedan, V8, one owner, low mileage with extras. Good mechanical condition. Tel. 525-1636. 31-3c

14A—Boats and Motors

1967 Gale Evinrude 15 h.p. outboard motor in A-1 condition. Also steering and controls. Best offer, 525-3641. 31-1c

16 ft. fibre glass boat and 65 hp Mercury motor, automatic start, with warranty, $1600, inboard boat motor, 110 hp, $2,200. Jean Clement, 525-1267 days or 525-3868 night. 26-tf

15—Farm, Garden Produce

FOR sale 200 fence posts all sizes and braces, also 30 ft. hydro poles. M. N. Grant. Tel. 525-1317. 30-2c

COB corn for sale, Mrs. Alex MacMillan, 525-1721. 31-2p

FOR sale quantity of fence posts, all sizes including 4 ft. posts for electric fence, Franz Eugen, Kenyon Twp., Lot 32, Con. 2, Apple Hill, Ont. 31-5p

15—Farm, Garden Produce (Continued)

BUSH for sale at Williamstown. Tel. 347-2637. 31-1c

GOOD quality standing hay for sale. Tel. 525-3631. 31-1c

FOR sale, all size fence posts, braces, hydro poles, call Willie McDonald, St. Andrews West, Ont., Tel. 932-2735 after 7 o'clock p.m. 31-4c

FOR sale, 20 acres of green oats. Tel. 525-3974. 30-2p

GOOSEBERRIES for sale, Tel. 347-2637. 30-1c

FOR sale, cedar fence posts, Willy Jensen, RR1 Maxville, Ont. Tel. 527-5253. 30-4p

16—Poultry — Livestock

20 Hereford cattle for sale, 12 mature cows with 8 calves. Price $3,500, Norman Prebble, Moose Creek, Tel. 538-2517. 31-1p

4 2-year old Holstein heifers due to freshen this month, Ray MacDonell, Dalhousie Station, Tel. 347-2124. 31-1c

5,000 laying hens for sale, 50c each. Lorne Leblanc, Apple Hill, Tel. 527-2815. 31-3c

WANTED springers due to freshen in August and September. Tel. collect 931-1307. 19-tf

FOR sale, riding horse, jumper, 2½ years old, good future. Tel. 525-2967, price $500. 30-3p

WANTED, good Holstein heifers and young cows, grades or purebreds, to freshen in Aug. or Sept. Contact J. P. McDonell, Alexandria. 525-3373. 28-tf

19—Pets for Sale

FOR sale,2 beagle hounds, 1 male and 1 female. Tel. 347-2213. 27-tf

20—Farm Machinery

A Crino 8 can spray type cooler in good condition. Tel. 874-2793. 31-2c

8 can drop in cooler for sale in good condition. Tel. 347-3219. 31-3p

FOR sale, 1 International grain binder, 6 ft. cut in perfect condition, contact John Routhier, Alexandria. 31-1c

LAJOIE
BARN CLEANER



NO MORE CABLES
NOR PILLARS

Cleaners from 45' to 75' long. New elevator can be swung at 30° angle by pivoting system. Good discount prices for month of August

ARCHIE GAUCHER
RR2 Williamstown
Tel. 347-2863
31-3c

21—Real Estate

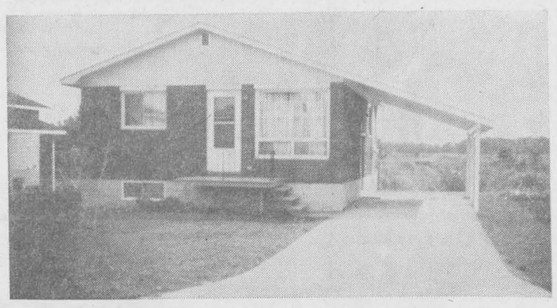

ALEXANDRIA: this modern 2 bedroom bungalow with attached carport situated in quiet residential area of town on lot 50x140. Has kitchen, living room and full basement with large recreational room. Priced to sell with low down payment.

ALEXANDRIA area 45 acres treed land with frontage on main highway. Sugar bush with cabin and also many other mature trees. This parcel can also be sold in two parts.

ALEXANDRIA area choice of 13 acre farmettes on very attractive rolling land with panoramic view. Just off main highway. Reasonable with terms.

MAXVILLE area 150 acre farm with 95 plowable acres, large barn, 2 silos, other outbuildings, 5 bedroom excellent antique home surrounded by mature trees with electricity and interior plumbing. Paved road frontage which lends itself well to subdivision. Priced to sell with reasonable terms.

INQUIRIES solicited on these and our many other fine listings in Glengarry, Prescott and Stormont. Don't guess, use our professional services whether buying or selling real estate.

URGENTLY NEEDED: Our recent sales have been excellent and we need listing replacements for clients with cash. Contact us without obligation on your part and let us help you sell that property that you want to convert into cash.

E. Vaillancourt
REAL ESTATE-IMMEUBLES

RICHARD VAILLANCOURT	525-3641
ROBERT VANDER HAEGHE	525-3641
ELDEGE VAILLANCOURT	525-3641
JEAN MENARD	525-3641 or 525-2769
RAYMOND LEGAULT	525-3641 or 525-1165

21—Real Estate (Continued)

SAUVE
REAL ESTATE LIMITED
39 MAIN ST. NORTH
Full Time Representatives

Lionel Glaude	347-3029 Lanc.
Germain Glaude	347-2586 Lanc.
Rolland Glaude	347-2722 Lanc.
Paul Emile Levert	525-3971 Alex.
Kay Levert	525-3971 Alex.
Rosabelle Sauve	525-2940 Alex.
Guy Bonin 674-5249	St. Anne de
Fernand Bonin 674-5728	Prescott
Real Ouimet 678-5830	Vankleek H.
Bob Brabant	675-4633 L'Orignal

Brokers

Adelard Sauve	525-2940 Alex.
Maurice Sauve	525-2940 Alex.

GLEN SANDFIELD
5 bedroom brick home, sheds, garage, barn, plus 100 acres land, 92 acres cultivated, this farm is 6 acres wide and has never failing stream on front corner, total price only $19,000, with terms of only $6,000 down. Immediate possession.

LAGGAN
50 acres of choice land suitable for any kind of crops, plus 2 storey log frame home with Insul Brick siding, log barns. Total price only $12,000 with terms.

LAND NO BUILDINGS
DORNIE 33 acres $2,500; Lochiel 20 acres $5,000; Apple Hill 40 acres $3,000; McCrimmon traffic circle 28 acres $3,500; Apple Hill 85 acres $3,950; Dalkeith 40 acres with spring $4,000; Highway 43, Glen Robertson Road 50 acres $4,000; Highway 43, 65 acres, 1 mile to Loch Garry $10,500.

CORN LAND
136 acres corn land. This farm is now in production and for $15,000 you can be the proud owner. Be a cash crop man.

ALEXANDRIA AREA
BUNGALOW built 1 year, no basement, good carport, 3 bedrooms, lot approx. 1 acre with 6 apple, 9 plum, 1 cherry tree, 3 grape vines, very good gardening soil. Perfect downhill drainage to south, own a home for only $10,000. $9,200 TOTAL PRICE

ALEXANDRIA, 2 storey home, all conveniences, lot 66x132, situated on good street. To settle estate.

1 YEAR OLD HOME
SITUATED in new part of town, size 26x38 with carport. Central Mortgage with 8½% interest.

ONLY $11,500
3 bedroom bungalow, lot 50x100', all conveniences, low down payment.

SUMMER COTTAGE
HAVE your holiday now, buy a cottage. Price from $5,000 to $38,000.

SPECIAL NOTICE
Office hours 9 to 6 p.m.
We are open every day including Saturday and Sunday.
Tel. anytime, day or night to office or home
Tel. 613-525-2940

WANT ADS
DON'T COST
—THEY PAY!

21—Real Estate (Continued)

M. JEAN
CAMERON
REAL ESTATE REALTOR
933-3860

PARCO VILLAGE area on paved highway, 6 acres on waterfront for residential or summer cottages.

SUMMERSTOWN area, 400' waterfront consisting of 17 acres, suitable for residential and commercial development.

Call or write
M. Jean Cameron Real Estate Ltd.
Cornwall, Ontario 613-933-3860
1405 Second Street West,

KEITH
REALTOR

DAIRY OR BEEF FARMS
128 acres, large frame house with upstairs apartment rented, barn 44x80' all in good repair, 2 miles east of Cornwall boundary, a lovely country home priced to sell.

196 acres, 8 room house, barn 43x 90', new piggery with electric heating, all for $25,000 with terms available.

RESIDENTIAL
3 bedroom house with 3 acres of land in village, approximately 90 minute drive from Montreal, an ideal home for $7,000.

SUMMER PROPERTIES
Large unfinished cottage 48x30' and boathouse, approx. two miles west of Quebec border, sacrifice at $6,000, terms available. 2 bedroom insulated cottage with all conveniences on large lot, 60 minutes from Montreal on River Aux Raisins with access to Lake St. Francis, $11,500, terms available.

Contact, S. B. MacIntosh, Williamstown, 347-2813.

H. KEITH LTD., REALTOR,
181 Eglinton Ave., East, Toronto 12
487-3333

HOPE &
TOUCHETTE
DEVELOPMENTS LTD.
PROPERTIES FOR SALE

If you require an apartment or house contact us.

NOW is the time to build your dream home. Choicest building lots in town on Kincardine.

CHOICE of cottage lots on Lake St. Francis.

TWO beautiful cottages on Lake St. Francis. Three bedrooms.

SELF contained three-bedroom home on Gernish St., Alexandria. Lovely lot. With or without furniture.

REVENUE property at Maxville, 4 apartments and vacant store. Good terms.

APPROXIMATELY 70 acres of land, no buildings, 4 miles from Alexandria.

STORE for sale at St. Isidore, approximately 3000 sq. ft.

Lots on Highway 34 just south of Alexandria

If you have properties or businesses for sale
TEL.
J. P. TOUCHETTE
525-1480 or 525-2417
WALLACE HOPE
525-1330 or 525-2462

CHARLES
GIROUX
REALTOR
932-3810

EXECUTIVE home in Maxville, tastefully decorated throughout. Living room has fireplace, rec room has bar, family room and other extras for comfort and convenience.

BUILDING lots in Maxville.

10 acres near Maxville with bungalow.

FARM near Alexandria, 140 acres, brick home, hills, river and hardwood bush.

HIGHWAY farm near Finch, 118 high land acres, 6 bedroom home, rebuilt barn, all in wheat and corn.

W. J. HUNTER, residence
Box 12, Maxville, Tel. 613-527-2869

22—Farms for Sale or to Let

FOR sale, 50 acres with house, barn and granary, near Alexandria, Mrs. Doreen MacMillan, 10 McDougall St., Alexandria, Tel. 525-2083. 16-tf

24—Houses for Sale or to Let

TWO bedroom house, to rent, 137 St. Paul St. Tel. 525-2640. 31-2p

TWO storey home with shed on lot and a half, perfect land for garden, flowers, berry patch in Glen Robertson. Tel. 874-2724. 31-2c

Roxborough Deputy-Reeve M. McRae Died Suddenly In His Home

An impressive tribute to the memory of Malcolm F. McRae, one of the Avonmore district's best known and most highly respected citizens, was paid at the funeral service held in St. Andrew's Presbyterian Church, Avonmore, Friday afternoon.

Mr. McRae, who among his many positions was deputy-reeve of Roxborough Township, was found dead in his home late last Tuesday afternoon, the apparent victim of a heart seizure.

Born in the Sixth Concession of Roxborough Township 63 years ago last March 3rd. he was the son of the late Farquhar McRae, and his wife, Rachel Alguire. Educated locally, Mr. McRae continued to live on the home farm until he sold it and moved with his wife and family to the village of Avonmore seven years ago.

During the past 18 months Mr. McRae was chairman of the committee responsible for securing a doctor for the township and in establishment of a modern medical clinic.

For 16 years, prior to the creation of the SD&G Board of Education, Mr. McRae served as secretary-treasurer of the Roxborough Township School Area Board. During the last year of his tenure in office he worked diligently for the building of the new Roxmore Public School at Avonmore.

He was a village trustee in Avonmore and two years ago was elected deputy-reeve of Roxborough. As a member of United Counties council, he has served as chairman of the SD&G. Library Board and a member of the Glen-Stor-Dun Lodge Committee.

For several years he was secretary-treasurer of the Roxborough Agricultural Society, which sponsors the fall fair in Avonmore annually. At the time of his death he was giving much time and effort to organizing this year's edition of the fair, to be held in three weeks time.

In the community he was secretary of the Avonmore and District Chamber of Commerce and president of the Avonmore Bowling League.

A devoted lodge member, Mr. McRae was a past worshipful master of Avonmore Lodge, No. 452, AF and AM and for many years the lodge secretary. He was a past First Principal of Glengarry Chapter of the Royal Arch, No. 143. On two occasions he was worthy patron of the Finch Signet Chapter of the Order of the Eastern Star.

In 1947 he was ordained an elder on the Session of St. Andrew's Presbyterian Church, Avonmore. For many years he served on the church's board of managers. He represented the church on the Presbytery of Glengarry and was secretary-treasurer for the Avonmore branch of the Canadian Bible Society. At the time of his death he was congregational secretary for St. Andrew's Church.

For several years he worked in Glenn B. McMillan's Insurance Agency.

On Dec. 2, 1942, he married Jessie McLean of Moose Creek. In addition to his wife, he leaves two daughters, Miss Katie McRae and Miss Nancy McRae, both of Ottawa; and one sister, Mrs. Duncan McMaster (Bella). Avonmore.

A Masonic service was held at the funeral home Thursday evening. Hundreds of friends paid their respects both at the Brownlee Funeral Home and at the funeral service in St. Andrew's Church.

Members of the United Counties counties and the Kirk Session of St. Andrew's Presbyterian Church, Avonmore, attended the service in a body.

Rev. W. E. Sayers, MA, conducted the service.

Pallbearers were Glenn B. McMillan, Gordon McLean, Burns McLean, Ronald Buchanan, James McRae and Martin McElheran.

Interment was in the family plot in the Sixth Concession of Roxborough cemetery.

Relatives and friends attended the funeral from such points as Kitchener, Ottawa, Kingston, Toronto, Cornwall, Morrisburg, North Tonawanda, NY, Massena and Smiths Falls.

24—Houses for Sale or to Let (Continued)

FOR sale in Alexandria, 2 bedroom brick bungalow, 2 years old with large recreation room, carport and paved driveway, low down payment, 425 Dominion St. South. Tel. 525-1803. 30-3p

3 bedroom house, garage, and lot in Moose Creek village, P.O. Box 34, Moose Creek, Ont. 28-4c

HOUSE for sale 82 Lochiel St. Large lot with garage and garden. Priced at $12,900. Terms welcome. Contact Jean Clement, day 525-1267, night 525-3868. 26-tf

26—Lots for Sale

LOTS for sale, Front St. Contact Jean Clement, day 525-1267, night 525-3868. 26-tf

HOUSE trailer lot for rent on St. James Street, services ready, Adelard Sauvé, Real Estate Broker, 39 Main St. North. Tel. 613-525-2940. 25-tf

33—Apartments, Flats To Let

2 bedroom apt., Tel. 525-1460. 31-tf

APARTMENT to rent, small 2 bedroom heated apartment for rent. Call 525-3641.

FOR rent, new, 2 bedroom apt. in Green Valley, electricity, heated, automatic washer and dryer, available August 1st. Apply to Raymond Ouellette, Green Valley. Tel. 525-2711. 30-2c

FOR rent, 3 bedroom bungalow, $140 per month. Tel. 525-3695. 29-2c

ONE bachelor apt., furnished or unfurnished, available immediately. Private entrance, Hope & Touchette, Tel. 525-2417, or 525-1330. 24-tf

37—Jobs primarily of interest to Women

RELIABLE baby-sitter to look after two children while mother works, own bedroom, bathroom, good wages, in Alexandria. Contact Mrs. Michael Barbara, 525-1203. 31-2c

YOU'RE in demand! Even if you've never sold anything before, you can become a successful Representative of the world's largest cosmetic company. Call now and let Avon tell you how easily you can turn extra hours into extra fun and extra profits. 31-1c

WANTED for September in Bainsville area a responsible girl to look after 7 month old baby while mother teaches. Can live in or out. Call 347-3093. 31-tf

WANTED woman to look after children at my home, live in, Tel. collect 347-2249. 31-tf

39—Help Wtd., Male, Female

The Stormont, Dundas and Glengarry County Board of Education

PLANT OPERATION

Applications are invited from suitably qualified candidates for the caretaking contract at Morewood Senior and Junior Public Schools.

Duties will include all normal janitorial work, grass cutting and snow removal from doors and sidewalks, and will entail a minimum of 48 hours weekly, 52 weeks per year. Monthly remuneration will be $454.00.

Candidates should have previous experience in this type of work.

Applications should be made in own handwriting to the undersigned, on or before 12 noon, Thursday, August 12th, 1971.

THOMAS CRUIKSHANK,
Plant Superintendent.

SUBSCRIBE TO THE
GLENGARRY NEWS

BOOKMOBILE

The United Counties Bookmobile will visit the following locations during the week commencing Aug. 9th.

Monday, Aug. 9—Williamsburg, 10.00-11.00; Bouckhill 11.15-11.30; Elmer 11.45-12.00; Dunbar 1.00-1.15; Morewood 2.00-3.00; Crysler 3.30-4.00.

Tuesday, August 10—St. Andrews 9.15-9.30; Monkland 10.00-11.00; Apple Hill 11.15-11.45; St. Raphael's 1.00-1.30; Martintown 1.45-2.15; Williamstown 2.30-3.30; S. Lancaster 3.45-4.30.

Wednesday, August 11.

Thursday, August 12—Bainsville 9.45-10.00; N. Lancaster 10.30-11.00; Glen Norman 11.15-11.30; Glen Nevis 12.00-12.30; Glen Robertson 1.45-2.00; Glen Sandfield 2.15-2.45; Dalkeith 3.15-4.15.

Friday, August 13—Alexandria 10.00-12.00; Laggan 1.15-1.45; McCrimmon's Corner 2.00-2.30; Dunvegan 2.45-3.30.

Federation Has Cheese Policy

The directors of the county federation of agriculture supports the Ontario Federation of Agriculture's recent recommendation concerning over-the-counter cheddar cheese sales by industrial milk plants.

Four specific facts constitute the background of this situation,

1. The shortage of milk means industrial milk plants presently receive only 67% of their basic quotas.

2. Because some plants will not be getting the milk supply they expected, they will be in serious trouble in the near future.

3. Some industrial milk plants sell a considerable portion of their cheese production over the counter at the plant.

4. Many plants have changed to year-round operation, but are now forced to close because of the milk shortage.

The Ontario Federation of Agriculture recommends that milk for cheddar cheese sold retail over the counter, direct to the consumer, be exempt from plant quotas. Over-the-counter sales would require verification.

Representatives of the following cheese plants have expressed support of the OFA rcommendation, Union Star, Forfar, Vankleek Hill, Plum Hollow, Balderson and Pine River.

The Ontario Farm Machinery Agency Ltd., subsidiary of OFA, has imported 10 Ford 5000 diesel tractors from Belgium. These are standard tractors equipped with power steering 16.9x30 tires, swinging drawbar. These machines are available at Toronto for the cost of $5,125. Any farmer interested may contact the operational office at Box 59, Elmwood, Ontario.

George Kinloch, Martintown, presided at a recent meeting .