Merry Christmas

The Glengarry News

VOL. 86 No. 51 ALEXANDRIA, ONTARIO, WEDNESDAY, DECEMBER 20, 1978 SINGLE COPY 20c

ALTAR BOYS AT SACRED HEART PARISH—At a special ceremony on Sunday, these Alexandria lads made their vows as servants of the parish and will be busy assisting at Christmas services as well as events throughout next year. Top row, from left; Bruno Bellefeuille, Gilles Martin, Marc Brunet, Jean Marc Michaud, Marc Lecompte, Roch Robinson, Denis Nadeau, Billy Pavlounis, Jacques Massie, Jacques Martin, Serge Levac, Ubald Taillefer, Andre Dore, Michael Samson, Dominique Periard, Robert Blais, Daniel Dubois, Luc Cholette, Father Raymond Dumoulin, Armand Duperron and Roch Massia. Middle row, from left; Laurier Bellefeuille, Paul Carriere, Marcel Sarault, Yves Leroux, Francois Cloutier, Marc Menard, Daniel Ouellette, Daniel Menard, Normand MacDonald, Alain Girard, Michel Martin, Pierre Joanette and Claude Massia. Holding the choir books, from left; Blair Fraser, Joel Lavigne, Marc Poliquin, Pierre Cholette, Michel Lefebvre, Stephane Lavigne, Jacques Deguire, Jeff MacDonald and Marc Vaillancourt.

Staff Photo Rothgeb

Firefighters bring Santa

Alexandria firefighters had Santa Claus visit Harmony Glen School Thursday.

He will be visiting the ARC Industries workshop this Friday and on December 24, starting at noon, the firefighters will be driving Santa through town with truck sirens wailing. Any child who comes to the window or comes out to greet the trucks will receive a treat from Santa.

Last year, the firefighters spent seven hours making the tour.

Santa's clowns will also be on hand this year.

Deadline near in Lancaster

Lancaster Village residents have until December 31 to pay their frontage and connection fees for sewers and water.

Under the advance payment scheme, residents pay $11.92 per foot for frontage and, in the case of a corner lot, they must pay at the same rate for 25 per cent of the flankage.

In addition, the commuted connection fee is a flat $526.

Those who do not pay in advance will be charged $1 per foot per year for frontage and $44.11 per year for the connection.

In other business, the arrival of two newcomers to Lancaster Village Council has resulted in major changes in the committee structure for next year.

Councillors Huntley McDonell and Alain Berger replace Raymond Filion and Dorothy Fawthrop on the Recreation Committee.

Berger replaces Reeve Bill Cumming on the Fire Department Committee and is also on the Industrial and Housing Commission.

Lloyd McLaren is re-appointed to the Glengarry Planning Board while Cumming is returned to the Public Utilities Commission.

Councillor Dorothy Fawthrop is re-appointed to the Lan-Char Medical Centre Board.

Cumming is re-appointed to the Water, Sewage and Roads Committee along with McLaren who replaces Filion.

Appointments made

Only one new appointment was made to local boards and committees by Roxborough Township Council last week.

Councillor Gilles Sabourin replaces Councillor Bill MacMillan on the South Nation Conservation Authority.

Councillor Ray Alguire was reappointed to the Raisin Region Conservation Authority.

Reappointed to the Roxborough Medical Centre Board are Deputy-Reeve Garnet Robertson, MacMillan and Alguire.

Bishop's message

"You shall call His name Jesus" Matt. 21, 31. To both Joseph and Mary, the heavenly messengers impart the same message. This name, Joshuah, is well known to the Jewish people; Joshuah the successor of Moses, leads the wandering people, across the River Jordan into the promised land, the land of milk and honey, promised to the descendants of Abraham.

"Because He shall save his people" this name means Savior.

Jesus is Savior and loves his people, the Israelites; his love is so intense that he weeps over Jerusalem. All of us who call ourselves Christians, saved in the blood of the Savior, must be convinced of the faithfulness of the Lord towards his chosen people, Romans 11. We have been grafted to that people through our baptismal incorporation into Christ. All the nations are called to share in the salvation promised to Abraham, and to David which is so powerfully expressed by the prophets, especially Isaiah.

"We shall . . . from their sins." If we refuse to admit that we are sinners then Jesus cannot be our Savior. We are hopelessly lost in the tensions, turmoil, and detours of this life, more so than any child in a shopping mall or a teenager in a forest. Self-centred, so easily enslaved by the immediate satisfaction of our senses, so superficial in our questioning of life and death, we wander, many of us, as sheep without a shepherd. Only when we come to our senses and say to ourselves "I shall leave this place and go to my father" and say: "Father I have sinned," (Luke 15-18,) can be found salvation, a meaning to life. But, no one comes to the Father except through Me, John 14, 16, Jesus insists.

May Jesus find within each one of us that change of heart which will allow Him to be our Savior, so that we may love one another and His people, the Jews: then this Christmas will truly prepare his coming in grace, in death and his second coming.

A very holy and joyful Christmas and peace to all of good will.

Most Reverend Eugene LaRocque

Town selects its committees

There are only a few changes in Alexandria's committee structure for 1979.

The newly elected council named its appointees at the inaugural meeting earlier this month.

Councillor Bruno Lalonde and Maurice Sauve were appointed to the Glengarry Planning Board.

Councillor Lionel Leroux is a new member of the Glengarry Sports Palace Board. Re-appointed to that board were Mayor Jean Paul Touchette, Deputy Reeve Florence Villeneuve and Jean Luc Caron.

Re-appointed to the Glengarry Memorial Hospital Board are Touchette and Ranald J. MacDonald.

Adrien Filion is re-appointed to the Raisin Region Conservation Authority.

Kenyon names new members

Kenyon Township Council has made its committee appointments for the new year.

Councillor Fred Leroux and Peter Addison replace Albert Faubert and Angus Hoey McDonell on the Glengarry Planning Board.

Reeve Hugh McIntyre is re-appointed to the Glengarry Memorial Hospital Board along with Councillor Lawrence O'Connor who replaces Faubert.

Councillor Stanley MacLeod replaces Malcolm Grant on the Dunvegan Museum Board, while Deputy Reeve Norman MacLeod replaces Faubert on the South Nation Conservation Authority.

McIntyre is re-appointed to the Raisin Region Conservation Authority.

Weldon McIntosh is re-appointed to the Maxville Arena Board while Fred Leroux and Stanley MacLeod replace Faubert and Norman MacLeod on the Recreation Board.

Lawrence O'Connor replaces Fred Leroux on the Maxville Manor Board.

Stress winter safety

SD&G County Roman Catholic Separate School Board will place greater emphasis on winter safety.

The suggestion was made by a coroner's jury looking into the January death of an 11-year-old boy who was found frozen in a snowbank following a 109-day search.

Board staff said winter safety is already stressed in the schools by visiting police officers, but trustees decided that more emphasis should be placed on the dangers of playing in snowbanks.

The board also agreed to contact the City of Cornwall to arrange a joint safety program.

and a Happy New Year!



Martintown Rumor Mill

Art Buckland—528-4261

Merry Christmas to all and a Happy New Year.

Last week, I conversed with a low-flying, lost goose. He dropped in, thinking he was in Tampa. I told hime that he was in Glen Falloch, the Florida of Glengarry. He was distressed to learn that he had left the big river and flown north. Silly goose.

He was telling me about the post-election parties. I guess they were something. More stretcher cases on the front than further east, I hear.

At one celebration, "there was more to eat than at most banquets," the honker reported. Piping and singing kept the poor goose from getting much sleep that night.

And to think Martintown Mac missed out on all this.

A DANCE FOR RAE HERSELF

December 29 at yon Bonnie Glen is a big night for a deserving lady. An appreciation night for Rae MacCulloch, to which everyone is invited. Last week this lady danced with the PM. Did he deserve such luck?

GLENGARRY GIFTS

Last minute Christmas shopping? Onagh Ross has some volumes remaining of Rhodes Grant's fascinating histories of Martintown. Charlie Kinloch has homecrafted goods for sale as ideal Christmas presents.

ALL'S FAIR FOR CHRISTMAS

In addition, Ruth Mowat (Williamstown) has just the thing for a Canadian history buff or anyone else for that matter; the history of a local fair; specially, Williamstown. d

WHO WAS WHO BACK WHEN

Alex Fraser, Lancaster, also has two volumes of Glengarry's past Gravestones of Glengarry. No, Elmer, it's not an underground book.

CONCERT AT HOME

For any music fan the two-record package Glengarry '77 is a must. Phone Julia Danskin in Maxville for orders.

GOOD CONCERT

Char-Lan presented an excellent Christmas concert last Friday evening. The Senior band, the Grade 10 music class, the girls' choir, the French choir and a student play all contributed to the enjoyable evening. And then the great open house at the Bryans, where we ate Christmas goodies and discoed with worming (lying on the floor and wiggling to the beat).

Many Martintown area people are active in these groups. Kathy Evans, Marion Sutcliffe, Andrea Buckland, Melva and Leila Jalkanen, Bea De Haas are singers in Mr. Johns' Girls choir. Allan MacGregor, Brenda Laplante, Joanne Johnston, Jeff Doyle, Donna-Lee Thomson, Susan and Darrell Aubin are musicians in Mr. Bryan's band groups.

SANTA HAD GREAT PARADE

Santa Claus came to Martintown last Saturday. Rene Richer, Noreen and children won the family float entry with a beautiful manger scene. Holly Hill Riders won the commercial class and Martintown United Church Sunday School won the Institutional entries, Joseph, Mary, wise men and angels. Women's Institute displayed a tribute to Mickey Mouse, Buchan's Landing showed us Santa's workshop, the Bentons demonstrated the various winter sports, Carol Ann Ross and Andre Desjardins carried the MCAA banner. Dairy Princess Greer MacDonald rode in Roch Desjardins' Corvette. Wendy Ross rode a reindeer bareback through the whole parade.

The ladies served hot soup and vittles in the Presbyterian church basement.

In the sports events puck shooting was very popular. Dave Evans beat Martintown Mac in the snowshoe race. Mac just could not find the starting cord.

GET WELL WISHES

Billie River Road Johnston is ill in Kingston hospital. Best wishes for a speedy recovery.



ACHIEVED MASTERS DEGREE —Susan (Larin) LaRosa received her Master of Education (Administration) degree at the Fall Convocation at Queen's University. Mrs. LaRosa is employed by the SD&G Roman Catholic Elementary School Board and is principal of Iona Academy.

Iona News

by Colleen McDonald

SINTER KLAAS NIGHT

On December 5, the Dutch parents and Iona CPTA sponsored a St. Nicholas night at Iona Academy. There was a big crowd which filled our gym.

First we went over some Dutch songs translated into English. We saw a film about Sinter Klaas provided to us by KLM Airlines. Mrs. Helena McCuaig gave us an interesting talk about the Dutch traditions.

After a while Sinter Klaas arrived with his two Black Peters. We were aware of the arrival when one of the Black Peters came in banging his chains against the wall and chairs. Then Sinter Klaas appeared dressed in white and red. He sure was a wonderful person.

He called people up from the crowd and talked to them. He had their names in his big red book. He handed out many gifts. It was a fun-filled evening.

We wish to thank our Dutch friends for such a beautiful and memorable evening. Thank you!

BOYS' VOLLEYBALL

A boys' volleyball tournament was held at Iona on Saturday, December 2. There were only two teams that showed up. They were the Alexander and Iona. Alexander left with the winning trophy. Congratulations.

KIDS' STUFF?

We have studied the following story in our Grades 7 and 8 classes and we wish to share it with our readers:

The wise guys tell me that
Christmas is kids' stuff . . .
Maybe they've got something
there—
Two thousand years ago three
wise guys
Chased a star across a continent
to bring
Frankincense and myrrh to a
Kid . . .
Born in a manger with an idea in
his head . . .
And as the bombs crash all over
the world today
The real wise guys know
That we've all got to go chasing
stars again
In the hope that we can get back
Some of that kid stuff
Born two thousand years ago.

Frank Horne

Alexander News

PREPARING FOR THE FEAST

Excitement is reaching a fever pitch at the Alexander School as we get ready for the celebration of Christ's birth. Since the beginning of Advent, teachers and pupils have been preparing for Christmas and during this last week several events are taking place so that the feast may be celebrated in a fitting manner.

HAD GOOD OLD CONCERT

On Tuesday afternoon parents, friends and guests joined us for an old-fashioned Christmas concert featuring plays, songs and skits stressing both the religious and commercial aspects of Christmas.

REMEMBERING OTHERS

A special Christmas tree will be displayed in St. Finnan's Cathedral and decorated by the children. Under the tree, donations will be placed by the children to be forwarded to Sister Simone Lefebvre for use in her missionary work in Northern Ontario. The residents of the Community Nursing Home will also be remembered as small Christmas baskets filled with candies will be presented to them on behalf of the school.

FINAL EVENTS

On Thursday afternoon a special film will be shown and on Friday morning there will be a mass offered by Father Leo MacDonell, a most appropriate windup to our preparations for this festive season.

TROTTIER INSULATION
We insulate walls and attics
Best quality cellulose fiber insulation
Gaston Trottier (Prop.) 527-2811
For Free Estimates Call 525-2351 39-tf

FRITZ
Fine Foods and Delicatessen
Tel. 613-525-2746 15-tf
34 Main Street South Alexandria, Ont.

Pre-New Year's Eve Dance
at the
GLENGARRY SPORTS PALACE
Saturday, Dec. 30
With The BRIGADOONS
FROM 9:00 p.m. to 1:00 a.m. 50-2c
Admission $2 Special Occasion Permit

NEW YEAR'S EVE BALL
at
Maxville and District Sports Complex
Sunday, Dec. 31st
9 p.m. to 1 a.m.
BOB CARRIE ORCHESTRA
Buffet—Door Prizes—Party Favors
LIMITED TO 150 COUPLES
Tickets on sale at the Complex 50-2c

MEET OLD FRIENDS
AT THE
GREEN VALLEY PAVILION
'Year End Disco Party'
SATURDAY NIGHT
DECEMBER 30th, 1978
9 p.m. to 1 a.m.
Prizes for Best Dancers
Admission $2.00 each 50-2c
Sponsored by J.P. Massie Disco by Ron Lalonde

THE HUB of Glengarry
offers a gift idea for the person who has everything
A Gift Certificate
to dine with us
They are available at the restaurant
The Dining Room will be closed
Christmas Eve and Christmas Day
We Will Be Open
New Year's Eve and New Year's Day
THE HUB of Glengarry
Mill Square Alexandria
Tel. 525-2264 51-1c

CO-OP
Town & Country Christmas Sale



PRICES IN EFFECT UNTIL DEC. 23, 1978
7¼" Skilsaw® makes home improvement projects easier
Features 1¾-hp burnout-protected motor, safety guard stop, Vari-Torque clutch. Helical gears, Sawdust ejection system. Cuts 2⅜" deep at 90°. Incl. hardtooth comb, blade and wrench. 5,200 rpm; 10 amps. Depth/bevel controls. 597-708
Get The Famous Skilsaw At Your Co-Op Today
41.88 Ea.

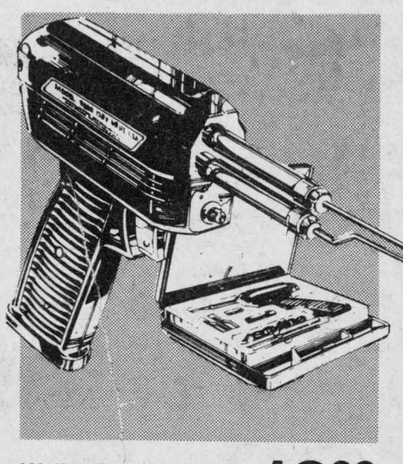

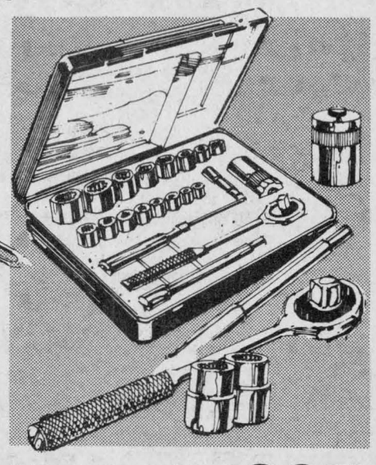

Weller Dual-Heat Soldering Kit 12.99 Ea.
Dual 100/140-watt heat for quick, efficient soldering. Kit includes 100/140 watt soldering gun with extra tips, accessories and solder in a sturdy moulded carrying case. A super gift for your handman. 547-259

21Pc., ¼" and ⅜" Drive Socket Set 26.88 Ea.
Incl. eight ¼" dr. sockets (3/16-7/16"); seven ⅜" dr. sockets (½-⅞"). Plus plug socket, 2 extensions, spinner handle, ⅜ to ¼" adapter and ratchet. Plastic case. 547-668

EVERYONE CAN SHOP CO-OP
UCO UNITED CO-OPERATIVES OF ONTARIO
CHARGEX WHERE AVAILABLE
ALEXANDRIA
FINANCING AVAILABLE THROUGH
51-1c





GIVE SANTA A HAND
Gift Suggestions From Our Parts Department
BATTERY WARMERS
CAR WARMERS
And Many Other Gift Ideas at
Roy's
GARAGE (GREEN VALLEY) LTD.
Green Valley, Ontario Tel. 525-2300

Maxville

Velma Franklin
527-5533

UNITED CHURCH SERVICE

This is Christmas Eve now, and remember the special service on Sunday, December 24 at the Maxville United Church—8:00 p.m., and members of all the village congregations are cordially invited to come.

LIONS WINNER

The Lions' Draw keeps rolling along—winner this week was Bill Van Loon, for $71.

HOME FROM CAMP

Pte. Paul Sinclair, RCA Gagetown, is home for the holidays with his family, Mr. and Mrs. John Sinclair.

SIGN NEEDED

Yet another group of visiting hockey players, and their friends and relatives, drove right through the village last week and went half way to St. Elmo looking for the arena. Those two empty posts on the north side of Fair St. mean nothing to out-of-towners—what about nailing up a board here with some black letters on it—"Arena."

NEW WARDEN

Congratulations to our Reeve Hubert A. Quart—inducted as Warden of the Three United Counties this Monday.

The Maxville and District Recreation Department will be presenting films for the "whole family" during the Xmas holidays.

On Saturday, Dec. 23 beginning at 2:00 p.m. Walt Disney's "The Barefoot Executive" and Mickey Mouse Cartoons will be shown. Admission is $1.00 per person.

On Friday, Dec. 29 beginning at 8:00 p.m. "Silver Streak will be shown. Admission is $2.00 per person. Excellent entertainment sure to be enjoyed by all ages.

Cornwall Optimists entertain residents

The Cornwall Optimists Club presented great entertainment at the annual Christmas party for the residents of the Maxville Manor last week.

M.C. Alfie Lee kept everyone chuckling and laughing with his irrepressible patter, and also brought greetings from Max Keeping, who was so popular at the Garden Party in the summer.

First on the stage was Jerry Lafave, of Cornwall, who plays with the Brigadoons—he sang familiar Scottish tunes with a lilt that kept all feet tapping.

The stars of the show—the Optimist Pipe Band, resplendent in MacLeod tartan, marched on stage and did some brisk medleys under the direction of Pipe-Major Robert Kitts.

A hilarious skit followed, with half a dozen members of Cornwall Legion Branch #297—the "Cornwall Cuties" doing impersonations of well known American singers.

Clad in voluminous evening gowns, they clutched their mikes and reeled about stage while a record played in the background. "Mahalia Jackson" doing "Holy Holy Holy" was terrific, as was "Kate Smith" in jet black with four yards of pearls. Doing the introductions for these ladies was Jack Heenan.

The band came on again with the beloved "Road to the Isles" then an Irish medley.

As a final cutie there was "Shirley Temple," weighing about 250, and dainty as a chocolate box in ruffles, laces, and bows. On their own, these men really could sing, as they demonstrated with Silent Night and Joy to the World, and Here Comes Santa Claus, welcoming the cheerful old gentleman with his lovely gifts for all the residents.

Optimist President Bill Fetterley brought greetings from the Club, and Administrator Munro expressed the appreciation of the Manor staff and residents for the visit.

These holiday calls, arranged by Howard MacGillivray, have become a very popular event at the Manor.



WON TRI-COUNTY TOURNAMENT—The Maxville Senior Public School girls' volleyball team beat out teams from Maple Ridge and Viscount Alexander to take first in the Tri-County Tournament held in Cornwall. The team members are from left, back row: Deneine Massia, Sandra Berriault, Karen Blair, Kathy Havis, Donna Thompson, Cathy McCaskill, Coach Mrs. Margaret Armour, front row: Linda Benton, Sandra Cope, Patty Currier-captain, Cheryl Smith, Bernadine Murray and Max, team mascott.

Staff Photo Rothgeb

Maxville Senior Public School enjoys many activities

An interesting newsletter from the Maxville Senior School, which must be one of the busiest places in the community.

This year they had a well organized Remembrance Day program in the school gym, under the direction of Mrs. Armour.

At Hallowe'en, Miss Presley's students were the prime movers in the costume party.

The Grade 8s all went to Ottawa this month and spent an afternoon enjoying the paintings and the participation displays at the National Gallery. The "Group of Seven" gallery was a favorite. The Grade 8s also attended the induction of Reeve Hubert A. Quart as Warden of the Three United Counties in Cornwall on December 18.

On December 19 the students presented their Christmas Concert to the residents at the Maxville Manor in the afternoon, and to the parents and friends in the evening at 8 p.m. at the school. Everybody was welcomed to this.

And the library is in more extensive use, after a meeting with Library Consultant Helen Irwin.

Volunteer students are learning library care, and keeping everything in good condition with occasional necessary repairs, proper filing, and inventory.

The Multiple Sclerosis Read-A-Thon will be up this Friday, and substantial donations were sent to Toronto.

In sports the news was great. The Glengarry County Senior Volleyball Tournament was held at the Maxville school on December 1, with teams from Roxmore, Laggan, Martintown, Williamstown, and Maxville competing in a round-robin. The Maxville Senior Girls' Team was undefeated in this tournament—the star of the games was Patti Currier, particularly in the series against Williamstown. The Maxville girls went on to win the Tri-County tournament, winning all four of the games against Maple Ridge, and Viscount Alexander.

Instead of sending Christmas cards we are making a donation to the Kidney Foundation. MERRY CHRISTMAS and a HAPPY NEW YEAR.

Mr. and Mrs.
Douglas McLennan
and Family 51-1p

YVON TROTTIER
B.A., B.Comm.
Accounting, Bookkeeping
Financial Reports
172 Main St., North, Alexandria, Tel. 525-3629
21 Second St., East, Cornwall, Tel. 932-3834
45

MAXVILLE and DISTRICT RECREATION DEPARTMENT
Will be Presenting
Walt Disney's 'The Barefoot Executive'
and
Mickey Mouse Cartoons
on Saturday, Dec. 23
at Maxville Sports Complex
Starting at 2:00 p.m.
Admission $1.00
51-1c

Scottish Gift Shop
Main Street Maxville Tel. 527-2037
Hours Daily Mon. to Sat. Dec. 18 to 23
10 a.m. to 8 p.m.
Classic Sweaters by Monrospun in a lovely assortment of colors and styles
Arran Style Fair Isle and also Shetland Sweaters for him or her in time for the cool days ahead
Mohair Tam and Scarf Sets
Beautiful Mohair Stoles
Kilts and Jackets made to measure
Hullachans, Jewellery, Records and Cassettes
Pipe Band Supplies

Concert precedes Santa's visit to the Sports Complex

All the members and friends of the Maxville and District Community Association held a real fun part at the Sports Complex to welcome Santa to the village.

Larry Henderson as "Bert" did the opening remarks and played the jovial M.C. He was ably assisted by the elves, Heather Michaud, Wendy Champagne, Doreen Crites and Laurie Symons in pretty green costumes.

Andy Thornton led the Christmas carols, and the Girl Guides had a funny skit on Santa going to jail.

Sharon Metcalfe provided piano accompaniment for all the activities.

Frosty the Snowman, looking a bit like Lorraine Besner, gave the report for Santa's visit, and Jerry Leduc did a hilarious imitation of Ernie's rubber ducky.

Andy Thornton led more carols, then took time for a "Nuttin' for Christmas" spoof on the expectations of a baseball player on his worst behavior all year.

Raggedy Ann and Andy—Sandy Code and Marilyn Guindon—reported that Santa was getting closer.

Then there was a draw for the children's door prizes. For the boys the winners were Eric Villeneuve, and Shawn Robinson. For the girls—Carolyn Villeneuve and Carol Ann Williams.

Then there was the draw for the beautiful brown and gold afghan knitted for the association by Mrs. Alice Richer—this was won by John Muir of Fournier. There was a second and a third prize, a set of steak knives and a toaster that had been earned at the Fall Tupperware party—these went to Sharon Villeneuve and Eileen Colbourne.

As the elves reported Santa very close, there was one last skit by David Street—a very funny account of Oscar's Unwanted Gift, with the help of several Boy Scouts disguised as the muppets. Then Santa arrived and was led through the beautifully decorated hall to the stage, where he presided over the distribution of the Christmas candy, and visited with 165 children who had come to see him.

The Community Association was delighted with the attendance at their event—there were many more parents out than last year, and they got all kinds of help from many of the new members.

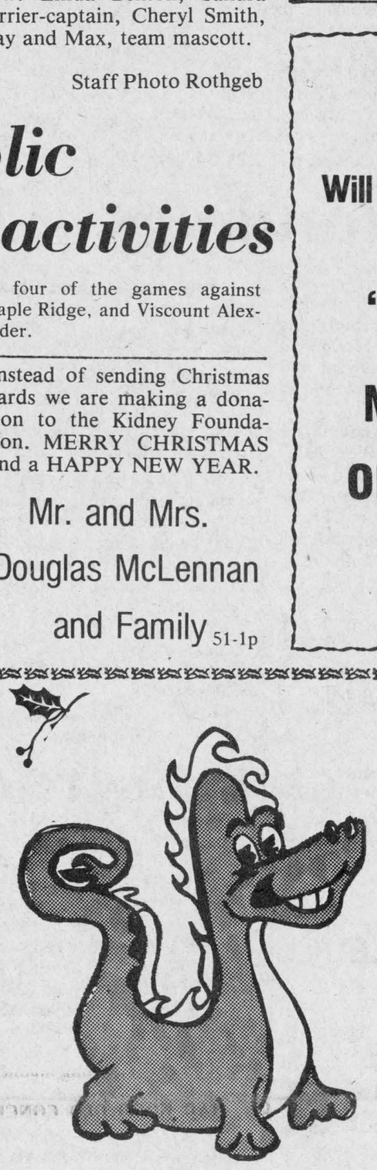
Season's Greetings
JOERM homes
To view our Show Home on Highland Road, South Maxville, Ontario
owned by Joerm Ltd.
Manufactured by
CALAMA HOMES LIMITED
Please call
Joe MacDonald 527-2409
Donald Besner 527-5750



Pick up a 'finger lickin' good' TUQUE for everyone on your list!
just $1.99
Here's a great stocking stuffer idea. A snuggly warm tuque of machine washable acrylic in white with cheerful red band and trim. Get yours while supplies last!
Col. Sanders Recipe Kentucky Fried Chicken® A CANADIAN COMPANY
Colonel Sanders' boys and girls make it "finger lickin' good."®
Scott's chicken Villa®
OVER 100 LOCATIONS IN ONTARIO—SEE YOUR PHONE BOOK FOR THE ONE NEAREST YOU.


We specialize in installation of
T.V. Antennas and Rotors

CLEMENT FURNITURE
206 Main St.
Alexandria 49-tf
Tel. 525-1267

HOLIDAY GIFT GUIDE
We process all Color Black and White and Slide Films
Christmas Cards Boxes or Singles $1.75, $1.99, $2 $2.50, $2.99, $3.75
SPECIAL ON FILMS
C-110-12 exp. $1.59
C-110-20 exp. $1.85
C-126-12 exp. $1.59
C-126-20 exp. $1.99
Super Special
12 exposures $3.69
20 exposures $5.49
Cosmetics for ladies
YARDLEY
MARCELLE
COTY
HOUBIGANT
LAUGHTER
TRAMP
for men
YARDLEY MUSK
OLD SPICE
BACCHUS
BLACK LABEL
BRUT 33
CANOE
MSR. HOUBIGANT
CHOCLATES of all kinds
Rowntree Dairy Box
Black Magic 1&2 lbs.
Chocolate Cherries
Nice N' Nutty
Neilson's Invitation Mints
Turtles 7,14, &28 oz.
Mayfair
Imported English Toffee
CAMERAS
WATCHES
STYLING WANDS
PHARMACIE GLENGARRY PHARMACY
14 Main St. N. Alexandria Tel. 525-3882

Lancaster dominates Border League

Lancaster beat Glen Nevis on Sunday to extend its lopsided dominance of the Border League.

In the second game of Sunday's doubleheader Lancaster doubled Glen Nevis 4-2. Lancaster's goals were by Tom Ross with two and Brian Reasbeck and Peter Leroux with one each.

Glen Nevis' goals were from the sticks of Robert MacNaughton and Ewen MacLeod.

ST. RAPHAEL'S 5
ALEXANDRIA 3

St. Raphael's had their second win of the season in Sunday's first game when they beat Alexandria 5-3.

Scoring for St. Raphael's were Jim MacDonald and Paul Seguin with two each and B. J. MacDonald with a single.

Alexandria scorers were Howard Cameron, Rodney Shepherd and Wally MacDonell.

GLEN NEVIS 6
ALEXANDRIA 3

On Thursday, December 14 Glen Nevis defeated Alexandria by a score of 6-3. Alexandria with a win in this game would have been only one point out of second place, but with two defeats on the weekend they remain five points behind Glen Nevis.

Ian Sandilands scored twice for Glen Nevis and singles were by Charlie MacRae, Steve MacDonell, Bert MacDonald and Ewen MacLeod.

Rodney Shepherd scored two for Alexandria and Peewee Poirier added the other.

The upcoming games for the next two weeks are: Thursday, 21—Lancaster against St. Raphael's; Sunday, 24—St. Raphael's against Glen Nevis, Alexandria against Lancaster; Thursday, 28—Lancaster against Alexandria; Sunday, 31—Alexandria against Glen Nevis, St. Raphael's against Lancaster.

Standings

	W	L	T	P
Lancaster	14	1	1	29
Glen Nevis	8	7	2	18
Alexandria	6	10	1	13
St. Raphael's	2	12	2	6



WHAT A NIGHT—Yvan Desautels (16) scores one of his four goals against Navan in Friday night's Jr. B game at the Sports Palace. Yvan's five-point performance brings his totals to 16 goals and 11 assists.
Staff Photo Rothgeb

Sealtest, GTL win ladies' broomball

Last Wednesday evening in Alexandria Ladies' Broomball action, Starr Taxi and Hope's Auto Parts, tied for second in the standings, fought to a 0-0 stalemate.

First place Sealtest continued its dominance, blanking Glen Robertson 3-0. Karen MacDonald recorded the shut-out for Sealtest in her first game as goalie. Regular netminder Janice McCrimmon, who could not play as a result of a sprained knee, has not allowed a single goal so far this season.

Scoring for Sealtest were: Margie Laferriere, unassisted; Chris Grant, assisted by Jeanne Levert, and Pam MacCulloch, unassisted.

GTL moved to within one point of fourth place Glen Robertson by easing last piace Dalhousie 1-0. Cathy Depratto scored the only goal of the game, assisted by Johanne Flaro. GTL goalkeeper Dianne Deguire earned the shut-out.

Next week's games begin at 8 o'clock in the Sports Palace.

Top Scorers

	G	A	P
Carol Riley, Seal	4	4	8
Marilyn Primeau, Hope's	4	3	7
Margie Laferriere, Seal	6	1	7
Joan Laferriere, Seal	3	2	5
Suzanne Dupuis, Hope's	4	1	5
Louise Secours, Hope's	3	2	5
Louise Laferriere, ST	5	0	5

Standings

	W	T	L	P
Sealtest	8	1	0	17
Starr Taxi	3	4	2	10
Hope's Auto Parts	4	2	3	10
Glen Robertson	3	1	5	7
GTL	2	2	5	6
Dalhousie	1	2	6	4

Minor hockey standings

ATOMS

On Saturday, December 16, Joannette's team downed St. Denis' team 5-1. Scoring were Stephane Seguin assisted by Mark Rickerd, Claude Lefebvre unassisted, Claude assisted by Yves Joannette, Yves unassisted, Yves assisted by Claude. Dominic St. Denis netted the goal for St. Denis's team.

Standings

	W	T	L	P
Joannette	4	1	0	9
Upton	2	0	2	4
St Denis	0	1	4	1

PEEWEES

On Saturday, December 16, Stewart's team defeated Poirier's team 2-1. Scoring for Stewart's team were James Rice unassisted, and Tommy McGillis unassisted. Martin Seguin scored the lone goal for Poirier's team.

In the second game McLeod's team defeated Prud'Homme's team 7-1. Scoring for McLeod's team were Sheldon McDougall assisted by Yvon Jeaurond and Luc Gareau, Hubert Lebrun assisted by Marc Lalonde and Tony, Hubert assisted by Marc, Marc assisted by Tony, Gilles Titley assisted by Hubert and Paul Carriere and Hubert scored the last goal. Scoring for Prud'Homme's team were Michel Samson and Stephan Lanthier.

Standings

	W	T	L	P
McLeod	6	0	1	12
Poirier	4	0	3	8
Stewart	3	0	4	6
Prud'Homme	1	0	0	2

BANTAM

On Saturday, December 16, Bourget's team defeated D'Amour's team 7-6.

In the second game Charbonneau's team defeated D'Amour's team 3-2. Scoring for Charbonneau's team were Maurice Leduc assisted by Serge Jeaurond, Serge assisted by George Maheu, and Gaetan Bellefeuille.

In the third game Epp's team defeated Quesnel's team 4-3. Scoring for Epp's team were Brian Sliepenbeek unassisted, Brian assisted by Steven Stewart, Paul Lemieux assisted by Brian, and Robert Andrews netted the last goal. Scoring for Quesnel's team were Claude Cleroux assisted by Roch Carriere, Michel Lapensee assisted by Michel Campeau, and Claude assisted by Gilles Massia.

Standings

	W	T	L	P
Epp	7	2	0	14
Quesnel	3	2	3	8
D'Amour	3	1	5	7
Charbonneau	1	5	2	7
Bourget	1	2	6	3

MIDGETS

On Saturday, December 16, Gebbie's team downed Campeau's team 7-2. Scoring were Glen MacMillan, Myles Gallant, Michel Cholette, Glen assisted by Doug Howes, Glen assisted by Pierre Decoeur and Myles, Richard Lefebvre unassisted, Richard assisted by Donald Gagnon. Scoring for Campeau's team were Paul Massia, and Jean Paul Ranger assisted by Yvon Massia.

In the second game Gebbie's team defeated Harrison's 3-2. Scoring for Gebbie's team were Doug Howes unassisted, Michel Cholette assisted by Scott Campbell, Donald O'Connor assisted by Donald Gagnon. Scoring for Harrison's team were Carey Cameron and Billy Allison.

Standings

	W	T	L	P
Gebbie	7	2	1	16
Campeau	2	3	4	7
Harrison	1	3	5	5

IGA ties Betty Bread in soft puck

IGA 3, BETTY BREAD 3

IGA came within 32 seconds of pulling off the biggest upset of the season. However Betty Bread scored to tie the game after trailing 3-2.

Robert Quesnel scored twice for Betty Bread and Gaetan Quesnel added a single tally.

Robert Brunet netted two goals and Guy Secours one for IGA.

ALEXANDRIA MOULDING 8
BORDEN 2

The Lumbermen went on a scoring spree against Borden, and as a result they have moved out of last place in their division.

Kevin Massia and Richard Gareau each scored twice for Alexandria Moulding, while singles went to Keith Massia, M. Brunet, D. Forcier and Gerald Lobb.

Dolan Wylie and Rene Leduc scored for Borden.

ABS 2, CONSOLIDATED TEXTILES 0

ABS moved back into first place in the West division with their second win in two attempts against last year's league champions.

Remi Brunet and Richard Delorme scored the goals for ABS and Mike Menard registered the shut-out.

TROTTIER FORD 6
ROY'S GARAGE 2

Trottier Ford added six more goals to their league leading total (now at 54), in the win over Roy's Garage.

Dan O'Brien and Bruno Lauzon each scored twice for Trottier and singles were added by Jim Ogilvie and Rejean Duperron.

ON HOLIDAYS

The league will be taking a two-week holiday break, and will resume play on Jan. 7, 1979.

Standings
East

	W	L	T	P
Betty Bread	7	0	2	16
Trottier-Ford	5	4	0	10
IGA	3	5	1	7
Roy's Garage	3	6	0	6

West

ABS	6	3	0	12
Consolidated Textiles	5	3	1	11
Alexandria Moulding	3	6	0	6
Borden	2	7	0	4

Alexandria Snowmobile Club
Drivers Education Course
for ages 12 to 16 years
to be held at
Rouleau School
Saturday, January 6
from 9 a.m. to 5 p.m.
Registration in advance at Park Canteen
51-1c

BINGO
GLENGARRY SPORTS PALACE
8:00 p.m.
Doors Open At 6:30 p.m.
Thursday, Dec. 21st
15 Regular games 25.00
5 specials 50-50
ONE WINNER TAKE ALL
Door Prizes-$10, $15, $25,
Extra Door Prizes
3 TURKEYS (App. 20 lbs. each)
JACKPOT $500
IN 5 NUMBERS
Thursday, Dec. 28th
JACKPOT $525
(If not won)
IN 5 NUMBERS
Admission 50c per person

Res. 933-7428 Bus.932-8388
R. Filion Jewellers
Diamonds, watches, watch repairs, gifts, trophies, engraving
604 Montreal Road Cornwall, Ont.
29-tf

JUNIOR B GLENS
Holiday-Home-Games
Friday, Dec 22
Rockland-Nats 8:30 p.m.
Tuesday, Dec. 26
Jr. Glens vs Glens of yesterday 7:30 p.m.
Friday, Dec. 29
Ottawa-South "Canadians" 8:30 p.m.
Friday, Jan. 5
St. Isidore Eagles 8:30 p.m.
51-1c
HAPPY HOLIDAYS TO EVERYONE

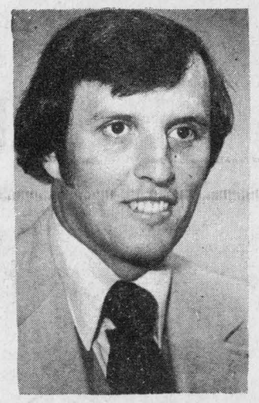

ANNOUNCEMENT

Glengarry Motor Sales is pleased to announce that Robert (Bob) Henri of Green Valley has joined our staff as Sales Representative.

Alumni Hockey Game
Boxing Day, Tuesday, Dec. 26
Game time 7:30 p.m.
The "Tin Jug" Contest
Junior "B" Glens
vs
Glens of Yesterday
ALSO
Dancing from 9:00 p.m.-1:00 a.m.
Sports Palace Hall
"Piper"
The Band with Style
Admission to dance $2.00 51-1c

K of C
300 CLUB
WINNERS
5th DRAW

19 Leo Theoret
186 Lucienne Stang
133 Andre Lapierre
262 Alain and Francine
73 Jean Paul Claude
176 Madeleine Massia
263 Monique and Veronica
261 Noel Lajoie and Patricia
219 Jeannine Boileau
182 Denis Menard

GLENGARRY SPORTS PALACE
DECEMBER PROGRAM

Thursday, Dec 21
10-11:20 a.m. Mother and Tots
5-7:50 Ringette
8-10 Men's Broomball

Friday, Dec 22
1-3 p.m. Public Skating
3:30-5:30 Minor Broomball
5:30-7:30 ADMHA
8:30 Rockland vs Jr. B Glens

Saturday, Dec. 23
7 a.m.-8:10 p.m. ADMHA
8:30 Jr. C Glens

Sunday, Dec. 24
7-9:50 ADMHA
1-4:50 Intermediate Hockey

Monday, Dec 25
MERRY CHRISTMAS to all from the Board and staff at Glengarry Sports Palace

Tuesday, Dec. 26
3:15-6:15 Figure Skating
7-9:30 Old Glens vs Jr. B Glens

Wednesday, Dec. 27
8 a.m.-7 p.m. Peewee Tournament

Thursday, Dec. 28
1-2:30 Public Skating
5-7:30 Ringette
8-10 Men's Broomball

Friday, Dec 29
1-3:00 Public Skating
5:30-7:30 ADMHA
8:30 South Ottawa vs Jr. Glens

Saturday, Dec. 30
7 a.m.-8:10 p.m. ADMHA
8:30 Jr. C Glens

Sunday, Dec. 31
7-9:50 ADMHA
1-4:50 Intermediate Hockey

Monday, Jan. 1
HAPPY NEW YEAR

Tuesday, Jan. 2
3:15-6:15 Figure Skating

Wednesday, Dec 3
3-5:15 Free Skating
1-7:50 ADMHA
8-11 Ladies' Broomball

Thursday, Dec. 4
5-7:50 Ringette
8-10 Men's Broomball

DO NOT FORGET OUR Pre-New Year's Eve Party, Dec. 30 with the Brigadoons

New Year's Eve Party Sunday, Dec. 31 with Our Town Orchestra

R & R Sports Sales
Boundary Road West Alexandria
(near Bruno Massie Feed Mill)
We service all makes of chain saws

Safe, tough, fast and dependable chain saws
Jonsereds
Oleo Mac
prices start from
$151.00
and up
Also available
Bob Cat
Snowblowers
49-tf


Help Santa
At
Shepherd's
with
cross country skis and equipment
hockey and broomball equipment
Adidas and Bauer footwear
Bauer and CCM skates
sports bags, etc.
Surprise him or her with a 1979 Skidoo
We can deliver it on Christmas Eve

GLENGARRY SPORTS SHOP
83 Main St. North Alexandria Tel. 525-1402

Junior B Glens win 10-6 in a penalty-ridden game

by Robert Rothgeb

Yvan Desautels scored four goals and got one assist in Friday night's Jr. B match between the Navan Grads and the Alexandria Glens. The final score was 10-6 for the Glens.

Yvan's five-point performance was overshadowed, however, by a penalty spree that both teams began half-way through the second period.

The game began with the Grads drawing first blood after two and a half minutes of play on an unassisted goal by Wayne Reynolds.

Five minutes later Navan made it 2-0 on a power play goal by Denis Taillefer, assisted by Mike Daoust.

With seven and a half minutes left in the first period, the Glens got it together with Doug Campbell scoring from Desautels and Mike Crack.

Two minutes later, Laurie McRae tied the score on a power play goal assisted by Sandy McDonell. Desautels got his first goal of the night, a power play effort from Crack and Campbell four minutes later, to round out the scoring in the first period with the Glens ahead 3-2.

Desautels came out of the dressing room still hot, scoring his second after 34 seconds of play. Luc Poirier got the assist.

Less than one minute later, the Grads' Daoust scored on a pass from Luc Brazeau to keep the one-point margin.

Mike Dunne tied the score with 14 minutes left in the second period on a set-up by Dave Cole and Taillefer.

At 13:22 of the period the penalties began. With the teams playing five aside Ewen McCormick put the Glens ahead, assisted by Glen McDonell.

Ewen did it again two minutes later when once again it was five aside. Campbell got the assist.

At 6:47 the first major fight occurred, resulting in game misconducts for Sandy McDonell of the Glens and Cory Colwell of the Grads.

The Glens held their tempers however, and one minute later Campbell picked up his second of the night, from Poirier and McCormick. This put the team ahead 7-4 going into the third period.

Both teams came out in the last period ready to play good hockey. The Glens still held the edge, and scored three unanswered goals in the first 13 minutes.

Desautels got his third from Crack and Scott Hay to start it off. Jacques Lajoie then made it 9-4 on passes from Leo Seguin and Laurie McRae.

Desautels got his fourth, from Poirier, with seven minutes left to make the score 10-4.

The Grads never gave up and scored two goals in four minutes to narrow the gap to four. Daoust got his second, from Reynolds and Taillefer and then teamed with Reynolds to set up Taillefer for his second with three minutes left.

For the next two minutes the teams battled back and forth in the last hockey played that night.

With 1:16 left in the game and the score 10-6 the teams stopped playing hockey and started boxing.

The names are unimportant, but in those last 76 seconds, Referee Mark MacDonald handed out five game misconducts, four five-minute fighting penalties and 20 minutes in minors.

The Glens' manager, Billy Gebbie, felt the Grads started running at our boys because Navan was losing.

Whatever the cause, these teams came within one minute and sixteen seconds of playing an exciting, unmarred hockey game.

If there is a Santa Claus, maybe he'll give out good doses of sportsmanship throughout the league for Christmas and we'll get to see a full 60-minute game.

PARTICIPACTION

Char-Lan minor hockey report

ATOMS

Ties were in style for the Atoms this week, with the Claude Nunney Legion tying GTL 5-5 and D&R Rose tying GTL 2-2.

Ronnie Lefebvre was the big gun for the Legion with four goals. Sylvain Chretien got the single. Scoring for GTL in that game were Dean Cameron with three, plus singles from Patrick Heward and Don Russell.

Dean Cameron made it a five-goal week by netting both GTL markers in the game against D&R Rose. Scoring for Rose were Darin Menard and Jeff Cassidy.

PEEWEE

Rozon Insurance won the high-scoring game of the week, downing Lalande Camping 11-0. Jean's Grocery and Lancaster Recreation tied 2-2 in the other Peewee game.

Scoring for Rozon in their massacre were: Two each for Andre Pilon, Joel Thibert, Dave Russell, Scott Moffatt and Robby Chretien; Andre Bourbonnais got a single. Derek Roulston recorded the shut-out.

BANTAM

Six games were played in the Bantam division this week. Todd Hambleton of Grant Brothers and Mark Drouin of Impala led the scoring with four goals each.

Hambleton's four goals accounted for all of Grant's scoring as they tied Impala Motel 4-4. Scoring for Impala were: Marty MacDonald, Mark Drouin, Daniel Rose and Yves Seguin.

Drouin got a hat trick in Impala's second game of the week. They beat Amell Landscaping 5-2. Also scoring for the Motel were Allan Daigle and Yves Seguin. Andrew Lulliwitz and Tommy Voutianitis got the markers for Amell.

In the other Bantam game, Gauthier's Greenhouse downed Lancaster Pizzeria 6-4. George Lapierre and Lindsay MacCulloch got two each for Gauthier's, with Steve St. Denis and Brendon McDonald adding singles.

Scoring for the Pizzeria were Brian MacDonald, Jim Danaher, Kevin MacDonald and Robin MacLennan.

MIDGET

Lancaster OPP and Dan's Place were the winners in Midget play this week.

Luc Proulx got two goals to lead the OPP team to a 7-1 rout over Chafee Sports. Netting the singles were Kelly Sinnott, Robert Prevost, Dean Sinnott, Marc Proulx and Ron Lavoie. Donald Wightman got the lone marker for Chafee.

Dan's Place slipped by Wereley's Esso 5-4 in the other Midget game. Dan's goal scorers were led by Bill Carmody with two, plus singles from Kim Lapierre, Mike McDougall and Mike Riley.

Wereley's goals came from Wayne Casey with two, and Richard Brodeur and Chris Smith with one each.

CAN-AM LEAGUE

In Can-Am League play on December 15, the Char-Lan Atoms won and the Peewees tied.

In the Atom Division, Char-Lan Glendale Hotel beat the Alexandria Glens 3-1.

Char-Lan got goals from Blake Hambleton, Mark Cameron and Gilles Lapointe in their win. Alexandria's lone goal was scored by Laurier Rochon.

In the Peewee division, Char-Lan Lancaster Inn tied Cornwall Township 2-2. Scoring for Char-Lan were Dan Flaro and Robert Fourney. For Cornwall it was Darrin Stewart and Jimmy Shields.

Midgets are B champs

by Wayne Crack

The Alexandria Midget Glens won the "B" Championship at the Morrisburg Tournament on Saturday, December 16.

The Glens lost the first game 5-2 to Morrisburg. We had our chances, but just could not put the puck in the net enough times.

In our second game we won over Potsdam 4-2, and in the finals rolled to a 5-1 victory over Iroquois.

In exhibition play the Glens were defeated by Hawkesbury 4-1 in a rough game.

On Wednesday our Midgets met Vankleek Hill and tromped them 8-1.

Our next action is on Wednesday, December 20 at the Sports Palace when Massena will be in town for a regular Can-Am league game.

YAMAHA SNOWMOBILES
available at
MAC'S MARINA
LANCASTER
—Visit our new showroom
—2 mechanics on duty
Tel: 347-2788
for evening 41-tf

Everything for Christmas
at
THE HORSEMAN SHOP
COME IN AND SEE
our extended line of merchandise, including Down Jackets and Vests and Ladies' Western Shirts.
Located 6 miles east of Eamers Corners or 6 miles west of Williamstown on South Branch Road.
Tel: 931-1883
R.R. 1, Williamstown
Mrs. Catherine B. Miller, Proprietor.
45-tf

Kawasaki
Fast and Fun
KAWASAKI 440 INTRUDER
So hot you don't ride it, you launch it. Fan-cooled engine. Oil injection system. Side-mounted engine for low center of gravity. Lightweight, aircraft-type chassis. Three-stage racing-type exhaust. Adjustable slide rail suspension. All wrapped under a racy new hood that makes Intruder look as hot as it goes.
49-tf
Boundary Road, West Alexandria
525-2888
R & R Sports Sales
(near Bruno Massie Feed Mill)

Sporting Goods
Make Good
Christmas Gifts
HOPE'S
Sporting Goods
55 Main St. South Alexandria
Tel. 525-3688
50-1c

From our house to yours,
"HAPPY HOLIDAYS. PLEASANT JOURNEYS."
PARTS GM SERVICE
Rene Meloche
Gilles Lajoie
Doug Turton
Dennis Roy
Yvon Cadieux
Garry Michaud
Camil Lortie
Roger Jeaurond
Ed Servais
Jean Pierre Decouer
Michel Lacombe
Roland Renaud
Denis Leroux
Yvon Brunet
Gerald Lauzon
Marcel Arsenault
Archie Michaud
We will be closed Dec. 25 and 26 Jan. 1 and 2
GLENGARRY MOTOR SALES LTD.
PARTS and SERVICE
Hwy. 34 South Alexandria Tel. 525-1480



Lancaster News

Mrs. Alex Lalonde

347-3483

Mrs. Ruth Fraser had a surprise visit recently from her nephew, Phillip Bailey of Nova Scotia. Mr. Bailey also visited his grandmother Mrs. Bailey at St. Joseph's Villa, Cornwall, and Mr. and Mrs. Nelson Cox at Perth.

Pupils of Lancaster Village Public School recently attended the performance of "Cinderella" at Aultsville Hall, Cornwall.

Among the out-of-town relatives attending the funeral of Mrs. W. J. McNaughton at St. Andrew's Presbyterian Church, South Lancaster on Sunday, December 17 were Mr. and Mrs. Clayton Cameron and family and Mr. and Mrs. Ross Cameron and family all of Ottawa, Mr. and Mrs. Clifford Geer of Newington, Mr. and Mrs. Donald McLennan and family of Dorval and Hugh P. McMillan from Toronto.

A welcome is extended to Mr. and Mrs. Stuhlman and family and Mr. and Mrs. Alan Bergin who have moved into the village and Mr. and Mrs. Lyal MacLachlan, Ottawa, who have moved into the township.

Best wishes are extended to Mrs. Sybil Walsh who has moved to Ottawa.

Santa Claus visited Knox Church Hall on Sunday when the staff and students entertained the senior citizens of the area. There were dances and songs and refreshments. Santa presented each one present with a small gift.

Picnic Grove WI met

by Mrs. Eileen Fourney

The December meeting of Picnic Grove WI met at the home of Mrs. Carol Ann Breuers at 8 p.m.

The president, Mrs. Wendy Rozon, opened the meeting by welcoming the members and visitors. Twenty members answered the roll call "What was your grandfather's occupation?" with many items of past history recalled, of different times and places.

The motto for the meeting was "Man was formed for society and is neither capable of living alone nor has the courage to do it."

The secretary, Miss Annabell MacNaughton handed out Williamstown Fair books to those desiring them.

Mrs. Myrtle MacPherson assisted by Mrs. Eileen Fourney will again pack the Christmas baskets and Mrs. Wendy Rozon will order the plants to be sent to the sick and shut-ins.

Mrs. Mary Alguire and Mrs. Jantine Oetelaar have agreed to lead the spring 4-H club on "Needlepoint."

The convener of "Family Affairs," Mrs. Carol Ann Breuers then took charge of the program. She read an interesting paper on preserving family life and unity in these days of changed status of women. At the time of our ancestors, the husband as breadwinner used to be law-giver, counsellor and instructor. Now everyone is equal, instead of "Let's stick together" everyone must do his own thing, and family ties are weakening.

The foundation for a strong family must be love and affection. The influence of social heritage in the long run outweighs social innovation. The vital thing is to preserve those elements of civilization such as culture, ideals, standards, and customs found good in the past and merge them with the new and changed factors believed valid today.

The program ended with an exchange of Christmas gifts, and the singing of carols.

The hostesses, Mrs. Anna Mae Wightman and Mrs. Carol Ann Breuers, served a delicious lunch.

Glengarry Connection



WINDSOR COUPLE WERE GLENGARRY NATIVES—Mr. and Mrs. Alexander MacDonell of 1235 Hall Avenue celebrated their 50th wedding anniversary in November at a ceremony held in Sacred Heart Church in Windsor where they reside. The reception following was held at the home of their son-in-law and daughter Judge and Mrs. Tom Docherty, 331 Aloha Drive, St. Clair Beach. The couple who were married in Glen Nevis on November 19, 1928 have six children and 16 grandchildren. Mrs. MacDonell is the former Catherine (Danny Allan Angus) MacDonald of North Lancaster and Mr. MacDonell is a member of the Archie Roy MacDonell clan of Williamstown. The clipping fron the Windsor Star was sent to us by Bishop LaRocque who spotted the Glengarry connection while on a trip to Windsor.

UCW held Christmas party

by Mary Thompson

On Thursday afternoon, Dec. 14, the Bainsville St. Andrew's United Church women were hosted by Mrs. Lloyd McRae.

A very enjoyable Christmas theme was carried through as each guest read a Christmas poem, then all sang a carol between each poem.

It was decided to present a needy family in our community with the White Christmas gifts we collected. A plant was purchased and given to one of our members who is ill at this time. Mrs. Robert Black conducted a Christmas quiz. Our president, Mrs. Harold Fourney honored us with the solo "Softly the night is Sleeping."

A social time was spent over a festive lunch by the hostess assisted by Mrs. Mac Roy.

Area VON nurse leaving

The Board of the Eastern Counties Branch of the Victorian Order of Nurses held a farewell tea for Mrs. Wendy Fucile on Thursday, December 7, 1978 at the home of Mrs. Frances Whidden. Mrs. Fucile is leaving with her husband on December 15 for Peterborough.

The tea was attended by the nurses and secretarial staff. On behalf of the members of the Board, Mrs. Whidden presented Mrs. Fucile with a gift as a token of appreciation for the work she has done during her time with this branch of the order.

The attractive tea table was presided over by Miss Winifred Jerrom who was assisted by Mrs. Whidden and Helen Goldhamer.

Draw winner

Winner of the Wheelbarrow of Cheer for North Lancaster Snowmobile Club, Inc. was Jean Guy Roy, 310 Main St., Alexandria.

"We're the Nobody that undersells Everybody"

HOUSE OF LIGHTING

Wholesale and Retail Lighting Fixtures

Also Evening Appointments 26-tf

Tel. 534-2912

16 Johnson Crescent Long Sault, Ont.

For Christmas

Mac's Marina has

Yamaha Snowmobiles

Snow Blowers,

2 1/2—8 h.p.

For the whole family

Snowsuits, boots and mittens etc.

Open 7 days a week

Mon.-Wed.-Fri. evenings

South Lancaster Tel. 347-2788 50-2c



Be practical—give fabrics to your favorite home-sewer for Christmas. She'll make the most of it!

Stretch Velours

Polyester Corduroy

Polyester Gabardine

Polyester Crimp Knits

Woolens

Drapery Materials

COME SEE OUR SPECIALS

White Rock Fabrics

Mrs. Emile Hurtubise

Glen Robertson Road

Santa Claus is coming to town

Dec. 21 to 23

at the Mill Square

Courtesy of the Town of Alexandria 50-2c

THE ALEXANDRIA HOTEL

ALEXANDRIA, ONTARIO

ENTERTAINMENT

Thursday to Saturday Dec. 21 to Dec. 23

Thursday to Saturday Dec. 28 to Dec. 30

RAWKCANDY

NEW YEAR'S EVE PARTY

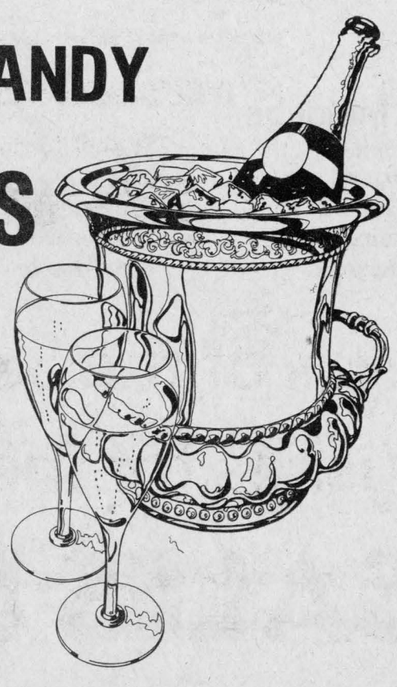

with

RAWKCANDY

NO COVER CHARGE

FREE PARTY FAVORS—FREE SNACKS

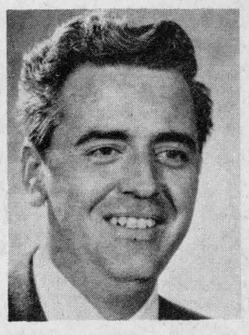

MERRY CHRISTMAS

from

Richard Quesnel

Sales Representative

Tel. 525-2322

Metropolitan Life

Boundary Rd. East

Box 1420

Alexandria, Ont.

JOY, SHARING AND CARING

That's what Christmas is all about!

May every happiness be yours

at this loveliest of seasons!

Our gratitude for your patronage.

LAVIGNE'S TRUCKING

Romuald, Beverley and family

ROGER CONSTANT

LUCKY DOLLAR STORE

GREEN VALLEY, ONT. TEL. 525-3081

A VERY MERRY CHRISTMAS and a HAPPY NEW YEAR TO ALL

CHRISTMAS SALE

We have a Complete Variety of Poultry - Candies - Cakes Flowers - Pickles and Other Festive Needs

FROM OUR MEAT DEPARTMENT

CANADA GRADE "A" 20 lbs. and up FROZEN TURKEYS lb. .99

MAPLE LEAF V.P. Smoked BONELESS DINNER HAMS lb. 2.58

MAPLE LEAF RINDLESS BACON 16 oz. pkg. lb. 1.59

FULL SLICE ROUND STEAK lb. 1.98

WELL TRIMMED T-BONE STEAK lb. 2.49

FRESH PRODUCE FEATURES

ORANGES Size 163 .89

GRAPES lb. .69

GROCERY SPECIALS

STOKLEY'S GREEN BEANS 14 oz. Tin, CREAM CORN 14 oz. Tins, KERNEL CORN 12 oz. Tins 2 FOR .89

COCA COLA 1.5 LITRE Bottle Plus Deposit .49

LOWES ASSORTED FLAVORS ICE CREAM 2 Litre Pkg. .99

KRISPY KERNEL SALTED PEANUTS 32 oz. pkg. 2.49

OCEAN SPRAY CRANBERRIES 14 oz. Tins .55

YUM YUM POTATO CHIPS Reg. 1.39 .99

DAVID CASINO ASSORTED COOKIES 800 Grm. Pkg. 1.89

HEINZ TOMATO JUICE 48 oz. Tins .65

WHITE SWAN SERVIETTES Pkg. of 60 2 FOR .69

JOIN IN THE Savings Round-Up

New slate elected

by Lucille Lalonde

On Wednesday evening, December 13, la Federation des Femmes Canadiennes-Francaises held their meeting at Sacred Heart Parish Hall, Alexandria, with a large number in attendance.

Mrs. Lucille Desjardins, president, welcomed the members. Election of new officers for the year 1979 took place resulting as follows:

President Pierrette Laflamme, First Vice-President Annette Desrosiers, Second Vice-President Germaine Levert, Secretary Marcella Laurin, Treasurer Pierrette Quesnel, First Counsellor Laura Marcoux, Second Counsellor Rita Quesnel, Secretary (Correspondence) Lucille Lafontaine, Public Relations Lucille Lalonde, Scribe Yvonne Carriere.

Mrs. Marie Ann Levert and Mrs. Eli Massie presided at the election of officers. Both thanked our out-going president Lucille Desjardins for her four years of devotion and dedication to this organization. Reverend Raymond Dumoulin, chaplain, outlined the future activities in recommending a drive towards membership and involvement.

A social evening followed in the exchange of Christmas gifts to members. A delicious lunch was served.

New members are anticipated and welcome to attend the next meeting on January 10 at Sacred Heart Parish Hall.

24-HOUR FILM PROCESSING

Kodacolor II Film (C-41 processing only)

C-110, C-126, C-135, C-127, C-120, C-620

Weekly Draw for FREE PROCESSING

This Week's Winner

ANN CAMERON, NORTH LANCASTER

ALEXANDRIA DRUG MART

5 Main St. South Alexandria Tel. 525-2525

Garry — THE BEST IN SCREEN ENTERTAINMENT

ALEXANDRIA, ONT.

TEL. 525-1037

WED. - SAT. **DEC. 20 - 23**

"THE LAST REMAKE OF BEAU GESTE"

Marty Felman

—ALSO—

"AMERICAN GRAFITTI"

(Recommended as Adult Entertainment)

TUES. - SAT. **DEC. 26 - 30**

"INTERNATIONAL VELVET"

Tatum O'Neal, Christopher Plummer,

Nanette Newman

—PLUS—

"CHECKERED FLAG OR CRASH"

Joe Don Baker, Susan Sarandon,

Pamelli Jones

(Recommended as Adult Entertainment)

Merry Christmas and Happy New Year To All

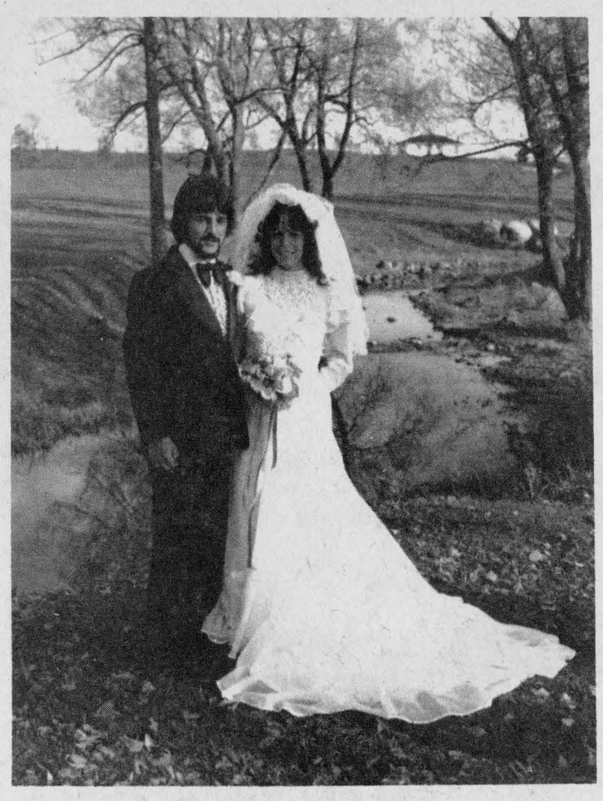

Couple wed in Maxville

LAVIGNE—GUINDON

On October 20, 7 p.m., in St. James Parish at Maxville, Rosanne Guindon, daughter of Mr. and Mrs. Andrew Guindon, and Ronald Lavigne, son of Mr. and Mrs. Frederick Lavigne, exchanged vows. Father Denis Lefebvre officiated at the double-ring ceremony.

The bride wore a long sleeved gown trimmed in lace and carried a bouquet of pink roses and white carnations.

Her bridesmaids were Pauline Benoit and Helen Lavigne and her older sister Andrea Guindon was maid of honor. Flowergirl was Chantal Lavigne.

Best man was Brian Carr and ushers were Neal Guindon and Francis Lavigne. Page was Stephan Menard.

Following the wedding ceremony, a reception was held at Sacred Heart Hall in Alexandria.

There were guests present from Hamilton, Ottawa, Cornwall and London, Ontario.

Won scholarship

Margaret Joan MacLeod, 3450 Emerald Dr., North Vancouver, has won a 1978 undergraduate scholarship for the University of Victoria.

Miss MacLeod, enrolled in the faculty of Arts and Science has been awarded a Rosalind Hulet Petch Memorial Prize in Creative Writing and $200.

Miss MacLeod is the daughter of Mr. and Mrs. Fred C. MacLeod of North Vancouver.

Christmas party successful

by Edna Gareau

The Daughters of Isabella held a short meeting on December 12, at their Christmas party, with a good attendance.

Father Roger Desrosiers, spiritual director, spoke on "Advent," the time to prepare for Christmas. It has been a tradition since over 2,000 years when our Lord was on earth. Even children understand it and are happier at this time of year, although for some people it might be the opposite. To live happy, one must see Jesus in all He did and said.

Father Desrosiers expressed best wishes for Christmas and success to the circle for the New year, as did our Regent.

Eva Lefebvre on behalf of the circle, presented a gift to our director for his faithfulness to our group.

It is a custom at this time of the year for a donation to be sent to Father Maschino of Bombay for the mission.

The welfare committee donated clothing for small children and other donations were made.

Plans have been made for an initiation next April 29.

Monday, December 18, the social committee are having a Christmas Party for the senior citizens at the Community Nursing Home.

The meeting came to a close early due to the arrival of Santa Claus, who distributed gifts. After, everyone enjoyed games with gifts for winners, and the evening ended with a delicious lunch.

Next meeting is at the K of C Hall on January 17, at 8 p.m.

CNIB held Christmas party

The Sunday School room of the Church on the Hill, Alexandria, looked very festive Tuesday, December 5, when the Glengarry Advisory Board of the CNIB entertained the blind members of the county and their friends.

Mrs. Jean MacLennan, chairman, assisted by Angus R. Macdonell, planned the evenings events, and the Richelieu Club of Alexandria picked up the tab for the handicapped and their companions.

Leo Seguin was in charge of entertainment and toes tapped when Duncan O. MacDonald played the fiddle accompanied by Jean MacLennan.

One of the special guests sang a French prayer composed by another blind person. Following this, Leo, accompanied by Frank Hamilton led a joyous sing-song, with Harriet MacKinnon at the piano.

There was a very good turn out, and the expressed appreciation to the ladies of the church, the Richelieu Club, and any others who helped make this a pleasant evening.

The annual meeting of the local board will be held in the spring.

FITNESS NOW

Fitness. It gives much more than it takes.

THE UNITED CHURCH OF CANADA

GLENGARRY EAST PASTORAL CHARGE SERVICES

Sunday, December 17th

Alexandria 9:30 a.m.
Dalhousie Mills 11:15 a.m.
East Hawkesbury 8 p.m.

Rev. Jas. H. Thompson Minister

THE UNITED CHURCH OF CANADA

MAXVILLE PASTORAL CHARGE

Moose Creek Sunday School & Worship 9:30
Maxville
Sunday School 10 a.m.
Maxville
Worship Service 11 a.m.
Junior Congregation and Nursery 11 a.m.
Everyone Welcome
REV. H. J. ALSTON B.A., M.DIV.



SEASON'S CHEER

From Santa, with love . . . a gift of merry wishes for the happiest holiday ever. And sincere thanks, from us.

Ewen MacDonald

PLUMBING & HEATING

Glen Roy

EWEN and LORRAINE

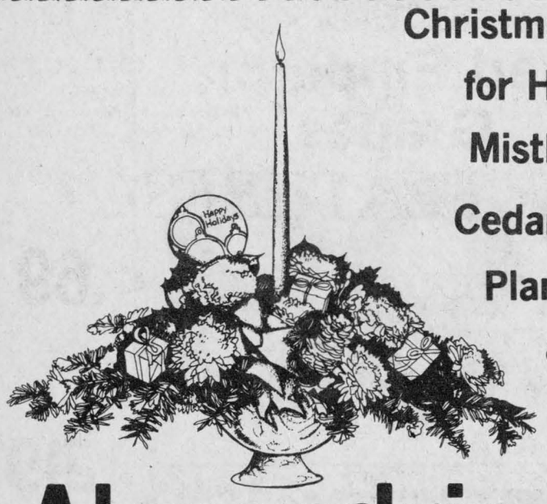

Christmas Arrangements for Holiday Tables

Mistletoe and Holly

Cedar Garlands and Plants of all kinds available at

FTD

Alexandria Florist

13 Main St. N. Alexandria Call 525-3852

A Very Merry Christmas to our customers and friends from the gang at Alexandria Florist

Suzanne Clement proprietor *Sheila Olson designer*

51-1c

Christmas at Villa Fatima

by Lucille Lalonde

On Thursday, December 14, la Federation des Femmes Canadiennes-Francaises entertained the residents at Villa Fatima with a Christmas party.

The Jeannettes and Girl Guides under the direction of Adele Collin and Jeannine Legault, marched in to sing Christmas carols with a few of the group singing solos. It was touching to see the girls, with their radiant smiles, shaking hands and wishing each resident a Merry Christmas and Happy New Year.

After this event, Richard Chenier along with Carole Roseberry, Julie Chenier and Francine Massie delighted the audience in singing Christmas carols. A highlight was ten-year-old Joel Lavigne, along with his teacher Francine Massie, who sang and played the guitar together.

Then came the Trottier girls from Dunvegan known as "Lori, Kelli and Traci," who sang and tap-danced to the music of Mrs. Trottier playing piano, Mr. Trottier and Beverley MacQueen on the violins. This performance was greatly enjoyed by the residents and guests as they got up to dance to this lively music. Everyone was young at heart!

Last but not least, was a visit from Santa Claus who distributed gifts to each resident. A Christmas luncheon was served by the members to the residents and guests. Mrs. Theresa McDonald, director of Fatima, along with her staff, kindly assisted in this function.

A thank-you is extended to all who helped in making this evening one of happiness and pleasure.

Engagement

NYSTEN—SLOAN

Mr. and Mrs. Peter Nysten, R.R. No. 2, Williamstown, are pleased to announce the recent engagement of their daughter, Elsy, to Wayne Sloan, son of Mr. and Mrs. John Sloan, R.R. No. 1, Apple Hill.

IT'S THE MONTH FOR DIAMOND GIFTS



"Show her a Bulova"

Show her how much she means to you. Give her a Bulova set with genuine diamonds and she'll think of you with fondness every minute of the year.

A. Dainty gold-tone bracelet watch. Affordable elegance. $69.95
B. Brushed silvertone bracelet watch with dramatic smoky dial. $69.95
C. 23 jewels. Available in white, $89.95; or yellow, $94.95

OTHER GREAT DIAMOND GIFT IDEAS



Choose from our wide selection of diamond rings for him or her.



See our exquisite collection of 14K gold pendants set with diamonds.

Use our Christmas Lay Away Plan

ENGRAVING

Bruno Pigeon

JEWELLER

Watch Maker and Jewellery Repair

13 Main St. N. Alexandria Tel. 525-1518

49-tf



Specials Throughout The Store

LADIES' COATS
All Coats
25% off

OUTERWEAR
Infants to Size 6X

TIMEX WATCHES
All Our Stock
20% off

LADIES' DRESSES
Our Complete Stock of Dresses
25% off

GIRL'S DRESSES
Size 2 to 6X
25% off

WINTER BOOTS
15% off

Greetings of the Season and Best Wishes for the New Year

Jean Yves Menard and Staff

Simone—Claire—Rejeanne—Denise—Ginette—Michele—Colette—Pierre and Gilles

MENARD FAIRWAY CENTRE LTD.

Alexandria, Ont. **525-2207**

Seasons BEST

WE RESERVE THE RIGHT TO LIMIT QUANTITIES TO AVERAGE FAMILY REQUIREMENTS.

PRICES EFFECTIVE UNTIL CLOSING SATURDAY, DECEMBER 23, 1978.

ALEXANDRIA

IGA

Tenderflake
Lard
1 lb. print
.59

Aylmer
Choice Fruit Cocktail
14 fl. oz. tin
.49

Top Valu
Jellied or Whole Cranberry Sauce
14 fl. oz. tin
.49

Rose
With or Without Garlic
Dill Pickles
48 fl. oz. jar
.99

Frontenac
Vanilla or Neapolitan
Ice Cream
2 L cont.
.89

Purity
All Purpose Flour
7 lb. bag
1.19

Aylmer 14 fl. oz. tin
Choice Bartlett Pear Halves .49

Tropic 19 fl. oz. tin
Sliced, Crushed or Tidbit
Pineapple .59

Maple Leaf 24 fl. oz. jar
Regular or Rum & Brandy
Mincemeat 1.69

Libby's 48 fl. oz. tin
Unsweetened
Grapefruit Juice .79

FBI 64 fl. oz. cont.
Orange, Grape or Apple
Flavoured Fruit Drinks .79

Jell-O 3 oz. pkg.
Assorted Varieties
Jelly Powders .28

Kraft 32 fl. oz. jar
Miracle Whip 1.29

Boneless, Halves and Quarters
Canadian Queen
Smoked Hams
lb. 1.98

Bluebird
6 to 7 lbs.
Smoked Picnic Shoulder
lb. .98

Fully Cooked
2 to 3 lbs.
Top Valu
Dinner Hams
lb. 1.98

McCain 2 lb. pkg.
Frozen Fancy Green Peas or Mixed Vegetables .89

Fraservale 15 fl. oz. cont.
Frozen Sliced Strawberries .89

Highliner 14 oz. pkg.
Frozen Individually Wrapped
Cod Fillets 1.59

Wong Wing 12 oz. pkg.
Frozen Meat or Shrimp
Egg Rolls 1.05

Blue Bonnet 3 lb. pkg.
Margarine 1.79

Black Diamond 12 oz. chunk
Mozzarella Cheese 1.49

Baden 12 oz. pkg.
Colby Cheese 1.49

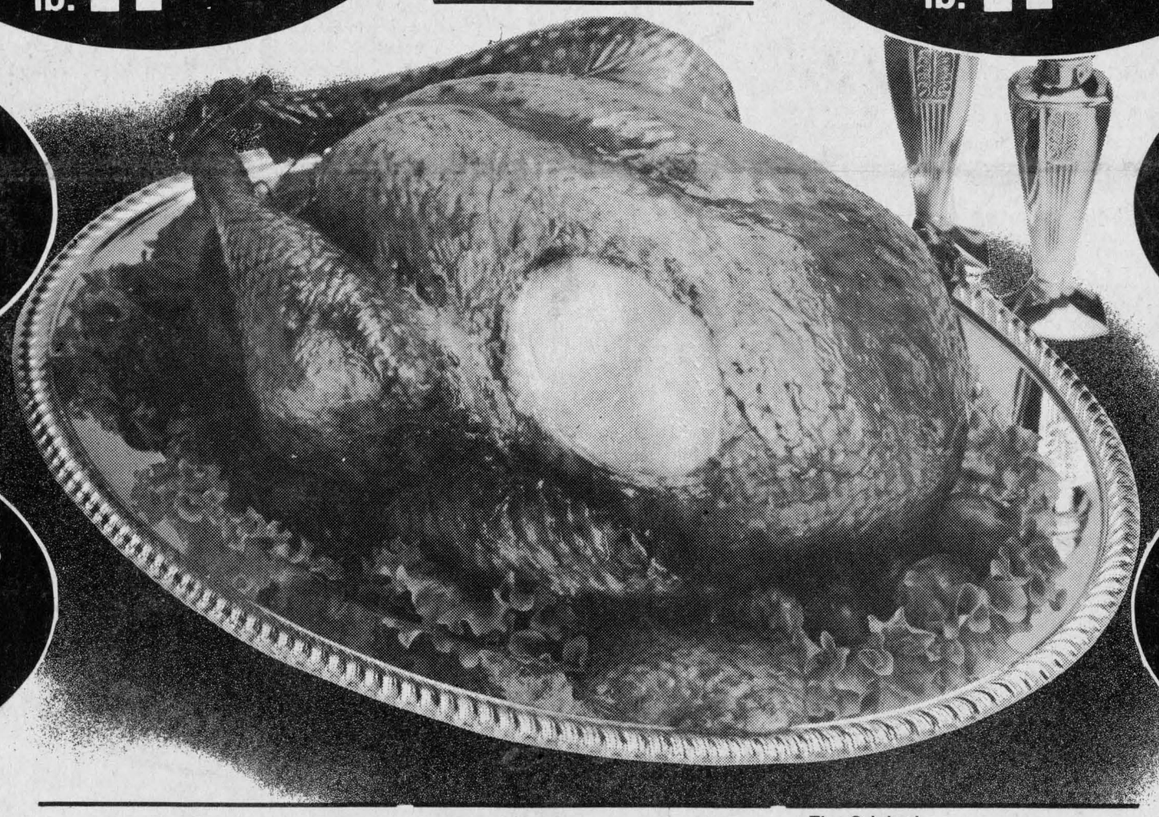

Canada Grade "A"
Sizes: 6 to 20 lbs.
Frozen
Miracle Baste Turkeys
lb. 1.35

Canada Grade "A"
Sizes: 6 to 20 lbs.
Frozen
Dind-O-Jus Self Basting Turkeys
lb. 1.35

Canada
Grade "A"
Sizes: 6 to 10 lbs.
Frozen Young Turkeys
lb. 1.19

Canada Grade "A"
Sizes: 6 to 10 lbs.
Frozen
Butterball Self Basting Turkeys
lb. 1.35

Canada Grade "Utility"
Sizes: 6 to 16 lbs.
Frozen Young Turkeys
lb. .98

Red Rose pkg. of 60
Orange Pekoe
Tea Bags 1.69

Maxwell House 10 oz. jar
Instant Coffee 4.99

Fascination 12 fl. oz. tin
Choice Kernel Corn .29

Top Valu 14 fl. oz. tin
Choice Cream Style Corn 4/$1

Heritage 28 fl. oz. tin
Choice Tomatoes .59

Cloverleaf 7 3/4 fl. oz. tin
Sockeye Salmon 1.52

Robin Hood 17.6 oz. pkg.
Assorted Varieties
Cake Mixes .59

Weston pkg. of 12
Brown & Serve Twin Rolls .49

Humpty Dumpty 225 g bag
Regular or Ripple
Potato Chips .79

STORE HOURS
Dec. 19th - 22nd
8 a.m. to 10 p.m.
Saturday Dec.23rd
8:30 a.m. to 6 p.m.

The Original Japanese Mandarine Oranges 9 lb. box 6.78

Canada Fancy Grade
Red Delicious Apples 3 lb. bag .88

Canada Fancy Grade
Bosc Pears lb. .68

Mir 2 - 750 ml cont.
Liquid Detergent 1.09

White Swan pkg. of 200
Assorted Colours
Facial Tissue .59

Glad pkg. of 10
Garbage Bags .99

Plump Juicy
California
No. 1 Grade
Red Emperor Grapes
2 lb. for .98

Minute Maid
Frozen Concentrated
Grapefruit or Orange Juice
12.5 fl. oz. cont.
.89

Top Valu
From Concentrate
Apple Juice
48 fl. oz. tin
.59

Kraft
Assorted
Ready to Serve Dips
8 oz. cont.
.59

Facelle Royale
Assorted Colours
Paper Towels
2 roll pkg.
.88

Nabob Tradition
Vacuum Pack Ground Coffee
1 lb. bag (With Coupon)
1.69
(Or 2.69 Without Coupon)

This Coupon is Worth
$1.00 OFF
The Regular Purchase Price of a 1 lb. Vacuum Pack of
Nabob Tradition Ground Coffee
Limit one purchase per customer.
Valid until closing December 23, 1978.

EDITORIAL

IT'S OUR OPINION

1978 PRIZE WINNER CANADIAN COMMUNITY NEWSPAPERS ASSOCIATION CNA BETTER NEWSPAPERS COMPETITIONS

The Glengarry News

ALEXANDRIA, ONTARIO, WEDNESDAY, DECEMBER 20, 1978

Inquest taught us lessons

The great inquest is over and the verdict is in. About three months ago a group of approximately 30 citizens of the Town of Alexandria went before their elected municipal council and complained about police protection. They said, in essence, that the force was undermanned and the town inadequately patrolled.

Council listened. Then it asked the police commission to listen. And that's where the ball was fumbled. Rather than agree to a meeting with council and-or the citizens delegation, the Alexandria Police Commission, in unparalleled arrogance, refused to discuss the matter jointly.

Two commission spokesmen said they were satisfied with the way the police handled the mishap in question and as for increasing police patrols—this was not an issue.

Well somebody thought it was an issue, no less a personage than the chief coroner of Ontario. He decided that if 30 residents in a town this size were concerned about police protection, he was concerned about police protection, too. So much for the old arguments that nobody listens down there at Queen's Park. So much for the old "let us handle our local affairs" argument. The locals flubbed it, pure and simple.

The major argument for local control is that local government is closest to the people and, hence, can be most easily influenced by the citizenry. In many cases, this theory is borne out in fact. In this case, however, the local authority shut its ears to residents' concerns and, as a result, reaped the whirlwind. Whatever embarrassment might have arisen from a joint meeting of council and the police commission, it could not possibly have overshadowed the embarrassment resulting to our community from the inquest.

We did not enjoy seeing citizen contradict citizen, nor did we revel in watching our police chief subjected to cross-examination by a very thorough crown attorney.

We believe, in the long run, that justice was done. We only regret that justice had to come from Queen's Park. Had our own local police commission granted a less formal hearing earlier in the game, this inquest may never have been necessary.

We believe there are two lessons to be learned here. The first is that it is counterproductive to sweep burning issues under the rug. Inevitably, you end up with a full-scale blaze. Secondly, we believe that this experience has demonstrated the power of grass roots action. Thirty citizens were concerned enough to stand up and be counted.

They have been vindicated. Their suggestion that the manpower of the police force be increased was endorsed by the inquest jury.

We believe it is now time to get back to working together. The police force has a difficult job to do. It needs citizen support just as citizens need police support. Let's let bygones be bygones and start afresh. The first place to start is with the police commission. We would urge it to heed the jury's recommendations.

Mayor J. P. Touchette says one of his priorities is to have this issue fully discussed by the police commission. We wish him well and offer our services in communicating that discussion to the public. We presume the meeting will be open.

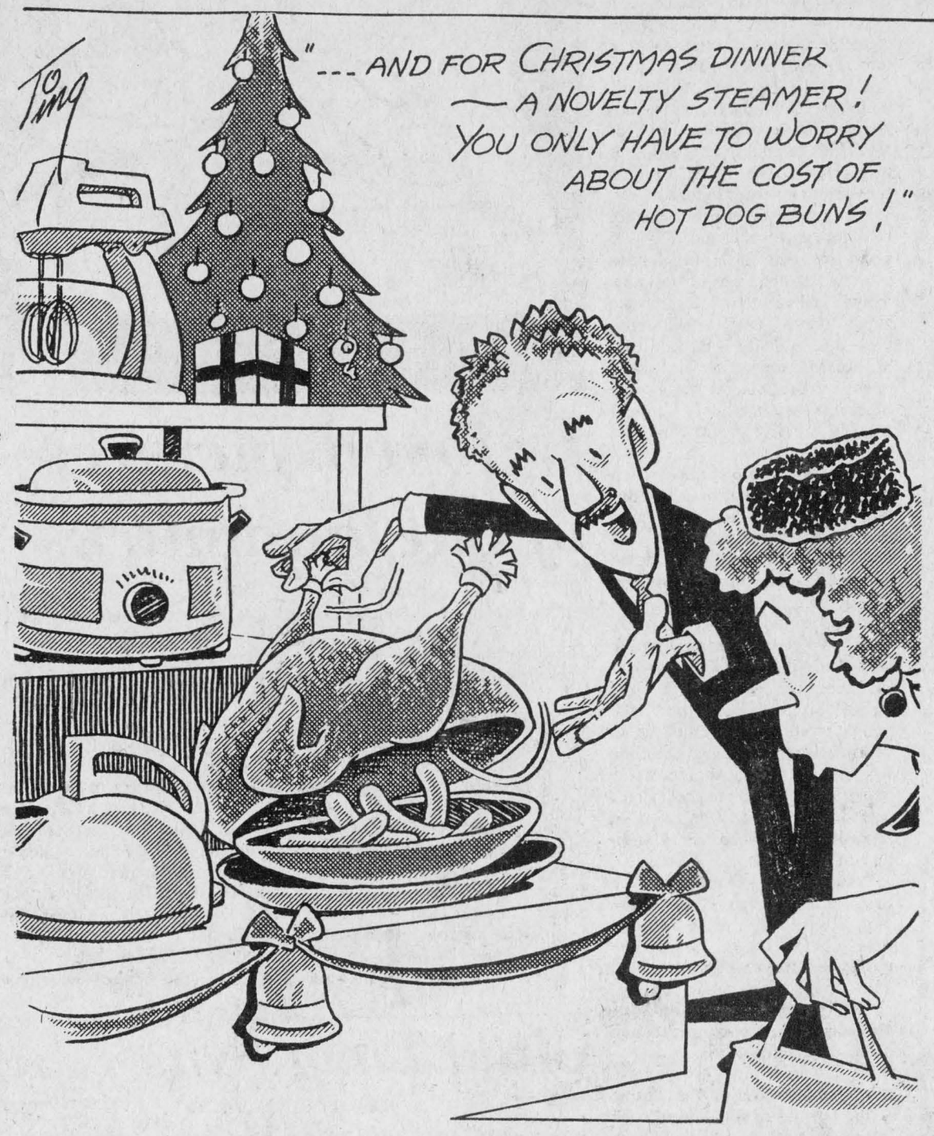

'From the old rail fence'

by Anna Margaret



Soon it will be Christmas Eve. For many, one of the loveliest nights of the year. For many, one of the saddest, because it is a family time and there are memories of those who will never again sit around the family circle.

In many of our local churches, it is a special season. There are Christmas hymns, Christmas flowers, Christmas homecomers all wrapped up in the Christmas spirit. It is a standing-room-only time.

Back in the olden days, Christmas Eve was not quite as comfortable but going to church was still a "must." In spite of the jolly jingle bell song, it was not always fun to ride in a one-horse open sleigh.

The size of the "cutter" determined the amount of passengers. If there were more than two, someone had to sit on the knees of the first row. If the way was long and the top row was heavy, it meant cramped legs for the underdog as there wasn't much room to change positions.

For the top row, it meant facing the wind and getting the throwback from the hooves of the horses, some of whom were experts at "hailing" the passengers. If the wind was in the right direction it also meant being on target for his breath, his slobbers, his loose hair and other unmentionables.

Sometimes there was a line-up of cutters all in procession which made for a ringly assortment of sleigh-bells. And here again, the horses played a role. Some of these were high-spirited and their drivers had a hard time to keep them from nosing the folks in the sleigh ahead. Sometimes their drivers didn't try very hard to keep them from doing this. Surely you can remember these drivers as well as I can. Great jokers.

Then if the cutter wouldn't hold all the crew, the bob-sleighs were hitched up with the team and everyone bundled together, wrapped up in robes and coats and horse-blankets. With heated bricks and sad-irons wrapped up to keep the feet warm, we somehow survived.

There were always confessions before midnight mass which meant going to church about two hours ahead of time to stand in line. Then the service included at least two masses. Since children in those days were not in the habit of staying up much later than eight o'clock, their devotion to the service was not very marked.

There was always tension on the way home, wondering if Santa had arrived while we were gone. He never did. We stayed awake most of the night trying to hear his reindeer on the roof. Think I'll suggest this to the grandkiddies this year so they will have less energy the next day.

Has Christmas changed? Not really that much. Times were hard then, but that was the only life we knew so the little bit extra on Christmas Day was memorable.

Despite the Scrooges and the Grinches, it is still a wonderful time and "everything is beautiful."

May you all have a joyous and happy season!

Are we behind the times?

It has become fashionable to put all the blame for our economic problems on labor unions. To be sure, the excessive demands of some, such as the postal workers, is a main factor. But Canada's deans of business and management are also pointing a finger at another group—managers.

According to the Canadian Federation of Deans of Management and Administrative Studies, our schools are not turning out proper managers.

Significant social and economic changes have taken place during the past 10 years—high inflation, changes in international trade, attitudes to work—and new management approaches are needed.

"Canada needs managers and does not need the managers of the mould of the past 25 years," federation Chairman Max Clarkson said at a recent press conference.

"You just have to read the statistics on alcoholism, worker turnover and absenteeism. Productivity is a by-product of management.

"A lousy manager can ensure low productivity as surely as night follows day," the dean of management studies at the University of Toronto explained.

Several studies, including those by the Economic Council of Canada and the Science Council of Canada indicate that Canada is lacking in managerial skills.

There is a growing recognition, they conclude, that the economic problems facing Canada can be attributed to this lack of managerial and entrepreneurial skills.

This insight is particularly disturbing when you realize that all informed sources have warned that Canada can only achieve greatness in the next century if it abandons its traditional role as a hewer of wood and drawer of water and embarks on a program to make technological expertise our major export product.

It seems, however, that not only are we not in a position to offer expert advice to other countries; we can't even offer it to ourselves.

ITEMS OF AULD LANG SYNE . . .



. . . GLEANED FROM OUR FILES

TEN YEARS AGO
Monday, December 23, 1968

A fire at the home of Donald Farlinger, near Martintown, Friday morning, took the life of eight-year-old Robbie Pratt. The boy's mother Mrs. Doris Pratt, 48, is reported to have suffered severe burns to her body. A brother George, 10, is in serious condition with severe burns from the waist up, while Randy Pratt, 9, escaped with burns to both ears.—The stationery and book store of the late Wilfred McLeister will close its doors Christmas Eve.—The Glengarry Memorial Hospital Auxiliary now has candy stripers. Ten teenage girls have been accepted by the executive for volunteer service.—MacNaughton Cumming of Lancaster was re-elected president of the Glengarry Ayrshire Breeders Club at the annual meeting held Thursday.—Recount of the votes for councillor in Lancaster Township will be held Monday, Dec. 30.

TWENTY YEARS AGO
Thursday, December 25, 1958

Veteran clerk-treasurer of Lochiel for 51 years until his retirement a decade ago, Valentine G. Chisholm died Tuesday in his 94th year.—Green Valley's new street lights were turned on Saturday night.—Badly burned about his body in late November, Real Geneau of Glen Robertson, is undergoing a series of skin grafting operations in Hotel Dieu, Cornwall. Another Glen Robertson area resident seriously burned by gasoline, Mrs. Claver Dubuc is now home from hospital.—A resident of the Apple Hill area, Russell Sage Kippen, 67, was found dead of a heart attack in his home last Thursday.

THIRTY YEARS AGO
Friday, December 24, 1948

Valentine G. Chisholm, Township Clerk in Lochiel for the past 51 years, retires from that post at the close of this year. His successor will in all probability be Archibald McDonald of Glen Sandfield, who this year filled the post of Assistant Clerk.—Harness racing on the Mill Pond is to be revived. R. W. Lemire, Alcide Roussin, Amedee Seguin, Aime Carriere and J. A. Roussin are among horsemen mentioned as interested.—Ernest Reeves will spend Christmas in hospital at Blind River after injuring a leg while on logging operations.

FORTY YEARS AGO
Friday, December 23, 1938

Curlers will open their season Monday, when a week-long opening bonspiel starts. At the annual banquet meeting, Dr. R. J. McCallum was re-elected president.—A. Gordon Macdonald, an Alexandrian, has been apdpointed postmaster at Kirkland Lake.—J. W. MacRae of Lochiel, is in Cornwall hospital for treatment of a badly infected finger.—Neil A. MacLeod, Dalkeith, is having his home wired for electric lights. J. A. McIntosh is doing the work.

FIFTY YEARS AGO
Friday, December 21, 1928

J. D. Grant of Laggan, and E. W. Mooney of Vankleek Hill, left Monday on an extended motor tour through the Southern and Pacific States which will last through the winter months.—Peaceful possession of Dundonald Cottage, recently purchased by John R. McCulloch, was taken by a number of friends and neighbors of the 6th Kenyon, Friday evening, December 7. Wilfred Cadieux was chairman for the evening and Alex R. McDonald read an address expressing the regret at losing one of the pioneer families of that section. John Archie McCormick then presented Mr. McCulloch with a handsome chair, and his mother, Mrs. McCulloch, with a case of flat silver.

SIXTY YEARS AGO
Friday, December 27, 1918

Almost daily, ment of the overseas forces are being welcomed home and among others who were privileged to participate in the usual family reunion at Christmas were: Lance-Corporal Hubert S. Macdonald, son of Col. and Mrs. A. G. F. Macdonald; Ptes. Geo. M. Sabourin, Alexandria; Alex R. Gray and Alex Grant, Dunvegan; H. Plunkett, North Lancaster, and H. McDonald, 4-2nd Kenyon.—Mrs. Henry Miller of Brasher Falls, NY, formerly of Alexandria, has received official notification that her son, Spr. Percy W. Miller, Canadian Engineers, has been awarded the Military Medal for gallantry on the field.—Walter and Arthur Crewson and M. Markson of McGill, Montreal, are at their respective homes, here, for the holidays.—At the closing exercises of Alexandria Public School Friday afternoon, presentation of a gold wrist watch, suitably engraved, was made to Miss Dorothy Hope, daughter of J. T. Hope, MD, and Mrs. Hope, in recognition of her leading all competitors in the Entrance examinations last summer.

SEVENTY YEARS AGO
Friday, December 25, 1908

The new chapel in connection with St. Finnan's Cathedral here, was used for the first time on Monday.—Among college students home for the Christmas holidays are: Donald and Fraser Macdonald and Bergin McPhee, from Loyola College, of Montreal; Cadet Donald J. MacDonald, of the Royal Military College, Kingston; Charles Gauthier, of Ottawa University.—John A. McMillan,

(Continued on page 10)

They'll Do It Every Time





Perspective

by Bob Roth

Christmas and Christianity

There is nothing like Christmas to bring home the message of just how affluent our society is. Walk inside any department store and there are more gift ideas than any individual could dream up in a hundred years. Our productive capacity is enormous. Everything our little hearts desire is before our eyes.

We do a lot of complaining in this country about what we have to do without or how much prices have risen over the past few years. It is true enough that there are poor among us, those who have trouble making ends meet. But as a nation, we are wealthy to the point of decadence. Whether this wealth is fairly distributed, is another issue.

During this holiday season, it would do us some good to reflect on what we do have and, perhaps, at whose expense we have it. It is a popular Christmas pastime to think of the poor at Christmas. Many people will file faithfully into church during this festive season and perhaps even chuck a little extra into the collection plate. But are we really giving? As the parable in the Bible teaches, it's not how much you give, it's how much you are able to give that is the determining factor in evaluating generosity.

All our foreign aid assistance put together is merely a drop in the bucket compared to our Gross National Product. We are tossing crumbs to the poor out of the excess of our wealth.

When it hurts to give—that's true giving. All else is a feeble attempt to ease our consciences before we run off on the wild Christmas shopping spree.

We will buy electric can openers, knowing full well that in many countries, not only can the peasants not afford can openers, they can't even afford the cans.

We will buy fluffy seats for our toilets, realizing all along that millions of people throughout the world not only are without proper sanitary facilities, they are even without clean water. Thousands will die over the Christmas holiday from water-related diseases.

Is it our fault, you may ask? Why lay all of this at the feet of North Americans?

Very frankly, because we are afflicted with tunnel vision. We cannot see past our borders. We cannot appreciate the complexities of international trade. We are happy to purchase Japanese television sets, Taiwanese shirts and shoes from Hong Kong, but we are not that eager to concern ourselves with the wages of the workers producing these cheap goods for us. Their pay is abysmally low. That's why we can afford these products. Yet, if the prices of imported goods were to rise, to provide more income for these workers, we would scream foul.

There is much about sharing in the Christian ethic. But sharing, for our affluent society, would mean giving up our special status in the world. It would mean paying more for what we get from poorer countries and selling our products for less. To sell our products for less, we must keep costs, including wages, down. How many of us would stand for that?

It's so much easier—and cheaper—to simply put an extra dollar in the "foreign missions" section of the collection envelope.

THE GLENGARRY NEWS LIMITED

A member of the Canadian Community Newspapers' Association

Audit Bureau of Circulation

THE GLENGARRY NEWS LIMITED

P.O. Box 10, Alexandria, Ont.—Tel. 525-2020

EUGENE A. MACDONALD, President
EMILE HURTUBISE, General Manager and Publisher
ANNA MARGARET MacDONALD, Editor
ROBERT ROTH, Assistant Editor

SUBSCRIPTION RATES: $9.00 per year; $10.00 per year in Canada, beyond the 40-mile zone; $20.00 per year U.S.A. and Foreign—Second class mail registration No. 1302

Critic gets response

Martintown, Dec. 15, 1978

The editor,
The Glengarry News:

An answer to Mr. Flanagan of the East Front of Charlottenburgh Township regarding his letter to the editor, December 5, 1978:

I am apparently being criticized very much, not for the fact that I ran as a candidate for office, but that I ran on a platform of fair play and equal consideration to all people of the township regardless of what section they resided in.

I also feel that the people had a right to know what was happening in their township when it happened and not have things conveniently set aside until a later date by the elected people.

In industry or private business, the employee who fails to notify the people who hired him of important undertakings relating to the business, would find himself looking for employment elsewhere.

The elected body of Charlottenburgh Township is paid to do a job to the best of its ability and councillors should then assume that the people have hired them for this job. Therefore, it is their responsibility to inform the people who have hired them, of what they are doing at the time it transpires not just when it seems convenient for them to do so.

For the people of the township who have never met me, it would seem the criticism is well founded, but the people who do know me will tell you that I do not take sides, have never said that another candidate was unworthy of running for office and have openly asked people to become more involved in what is happening in their affairs in the township.

I did not ask help in the election period from anyone, that includes the news media and am quite capable of standing on my own two feet in any type of situation and I do research a problem before giving an answer.

Many people have come forth, even the reeve of the township, to inform the people not to vote for me, because the system then would be disrupted and the people would be informed as to what was taking place at the time when the people should know about it. It proved the point that I was for the people of the township regardless of whose toes I stepped on.

Perhaps Mr. Flanagan, who has so much time to proofread the paper, would also have had the time to attend a course on municipal affairs which I attended and would have had the opportunity of meeting me and then also could have been persuaded to run for elected office.

He apparently seems to have something to offer to the people of the township and it would be sad to think it was only in a form of criticism for the people who do offer their time and capabilities to run for elected office.

To all the people of the township who supported me in the last election, you did not lose your vote, because regardless of the people who criticize candidates, I will, in the next campaign, come forth as a candidate for the people on the same platform of equality and consideration for all people of the township.

Sincerely,
Lorne Barclay

Has memories

RR2, Cornwall,
Dec. 14, 1978

The editor,
The Glengarry News:

I read with interest your column about the old fashioned Christmas concert. During my teaching career I had many of those old fashioned Christmas concerts.

I especially remember one that took place at S.S. No. 7 Charlottenburgh. The unpredictable weather we usually had at that time of the year! The day of the concert it had sleeted and everything was coated with ice.

One of the young men from the section had volunteered to be Santa. When it was time for him to make his appearance, he went out the back door to don his Santa Claus suit, and then he was to go outside and jingle some bells to let us know that Santa was on his way.

Everyone was expecting the jolly old man. Minutes ticked by and no bells jingled. Where was that Santa? Someone went out to find out what had happened to him.

Well it seems that he went to climb up to the window to jingle the bells, but he slipped and fell on his back and couldn't get up. Why he couldn't get up I'll never know. Santa finally arrived.

That Santa is now a prominent car salesman in Cornwall.

Mrs. Christena Grant

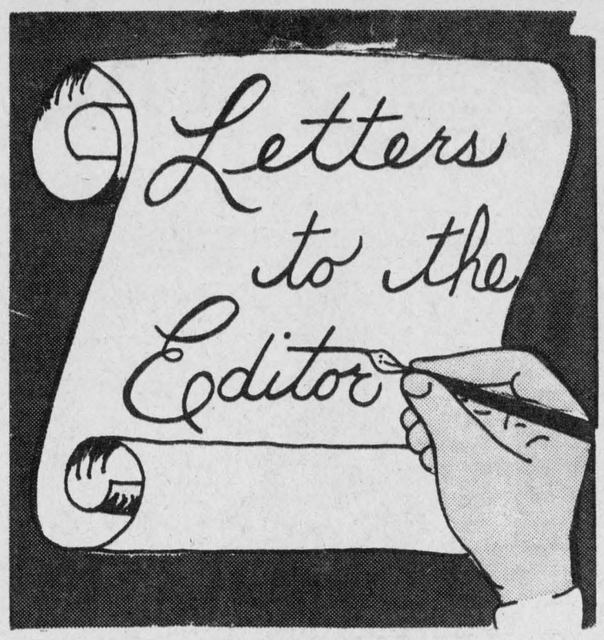

Enjoyed pictures of old landmarks

Islington, Ont.
Dec. 14, 1978

The editor,
The Glengarry News:

I wanted to tell you how much my family appreciated seeing a picture in your paper recently of the Lancaster Station and the wharf in South Lancaster.

I think this would be a most interesting addition to your paper if pictures and an account of the history of the particular place—hotel, station, church, school, commercial establishment, etc., were a frequent feature.

In the case of the Lancaster CNR station—my father Clement P. Whyte was associated with it for over 50 years of his life as station agent. His father, Paul Whyte was agent before him. It was therefore of special interest to us to see the station picture as now the building is gone.

I hope you continue to print pictures and stories of historical interest in The News. Lancaster was one of the early settlements in Glengarry. I, for one, would be very interested in reading more of its story. Perhaps many of your readers would have pictures to contribute.

Yours truly,
Andrea Whyte McCormick

Censorship columns draw a fifth letter

Glen Robertson, Ont.
Dec. 16/78

The editor,
The Glengarry News:

Re: Perspective

Recently, on two separate occasions did Mr. Roth make a group of parents in Renfrew County the butt of his column "Perspective." In all fairness to this group of concerned parents, I think the readers of The Glengarry News should have the following information.

This group of parents headed by Mrs. Shirley Witt is affiliated with an organization called Renaissance International. This organization was founded by the Rev. Ken Campbell of Milton, Ont., and is a non-sectarian organization. Among its aims are promotion of Judeo-Christian values in public education and support of denominational rights to state-funded schools.

Although personally not familiar with the group or the main organization, they seem to be made up of intelligent, well-adjusted people.

Mrs. Shirley Witt, a farmer's wife with schoolage children would most likely be familiar with the facts of life, Mr. Roth's implication notwithstanding.

I feel that the topics of child-rearing and education, censorship and parent-involvement deserve more than a casual and emotional treatment in your columns.

John Van Nooten

Missionary sisters send best wishes

65 Clarendon Ave..
Toronto, Ont.

The editor,
The Glengarry News:

As the saving event of Christmas once more enters our lives, the sisters of Our Lady's Missionaries wish you, our friends, who make our missionary life possible by your prayers and support, the joy and peace that only the Child of Mary can bring us.

If we follow the shepherds to Bethlehem, we have to wonder why the Lord of Heaven and earth was born in a stable; why Light entered into darkness; why the Word became speechless. When God became man He became so poor. Why? We sense a great love born at Bethlehem, a personal love. He sought after each one of us in our weakness and poverty, in our brokeness and need. The Word became flesh, our flesh.

How wonderful that God should choose the path of weakness into our lives because we are all vulnerable in some way or other, and we are painfully aware of it. But now we need not flee from our poverty or even grimly face it. We can befriend our neediness because that is where God continues to be born in our lives. If God wanted the shepherds, Joseph, even Mary to come to the stable, surely He wants us to hurry away too.

On behalf of our missionaries in Brazil, Nigeria, the Philippines, and those of us living in Toronto, we wish you and your families a wonderful Christmas, gazing at a God who loved us enough to be born a little child.

Gratefully yours,
Sister Suzanne Marshall

JOANETTE'S
Custom Meat Wrapping
TEL. 525-3583
WE CUT and WRAP MEAT
To Your Specifications
Storage facilities to age your beef
2 miles west of Alexandria
on Highway 43
Mrs. Guy Joanette, Prop.
47-tf



ALEXANDRIA
Restaurant and Pizzeria
Breakfast Special
2 eggs with bacon or ham,
toast,
home-fries
and coffee
$1.15



Enjoy your lunch hour in the relaxing atmosphere of the
Acropolis Room
Special Noon-Hour Buffet
including salad bar,
Chinese and Canadian Cuisine
weekdays except Monday
Buffet also open Friday midnight
Saturday 5 p.m. till closing
Sunday Seafood Buffet
5 p.m. till 9 p.m.
FREE DELIVERY—from 12 noon
Call 525-2744
(minimum order $3.25)
Make your Christmas Reservations
Call Now 525-3075
Fully licensed under L.C.B.O.

Auld Lang Syne . . .

(Continued from page 9)

son of Mrs. D. B. McMillan, Elgin Street, is being congratulated on having secured first-class honors in the recent junior examinations of the Ontario College of Pharmacy, Toronto. —Among graduates of the Provincial Model Schools who have been awarded teacher's limited third class certificates are the following: Violet Baker, Margaret McDougall, Alexandria; Hannah A. Begg, Tayside; Annie Campbell and Georgina Campbell, Williamstown; Irene S. McGregor, Athol; Clara McGillivray, Lochiel, and Bertha McGregor, Martintown.

electric light put in their residences this week, while Dr. D. D. McDonald has had a telephone installed in his office.—The following students are home for the holidays: C. J. Sparrow, Bert Miller and Geo. L. McKinnon, medical students at McGill, Montreal; Miss Annie L. McCrimmon, Queen's University, of Kingston.

EIGHTY YEARS AGO
Friday, December 23, 1898

There will be contests in Lochiel and Charlottenburgh as a result of nominations held Monday in Glengarry municipalities. Jas. Clark and A. D. McRae received acclamations in Kenyon, as did John P. Snider and Capt. J. A. McDougall in Lancaster. Wm. MacPherson, Col. D. B. Maclennan and John M. McCallum will seek election in Charlottenburgh, while Lochiel nominees include: D. A. McArthur, D. A. Macdonald, W. E. McKillican, A. R. McDougall and R. F. McRae. —Mrs. Eliza McDonald, Kenyon Street and Angus McDonald, insurance agent, have had the

Victorin Rozon dies in hospital at age 58

On December 12, Victorin Rozon of Montreal, son of the late Mr. and Mrs. Alderic Rozon of Glen Nevis passed away after two months illness at the Montreal General Hospital. He was 58.

He is survived by his wife, two daughters Francine, Mrs. Richard Huot and Danielle, Mrs. Stephen ~~Cohne~~.
Stephen Cohne, and three grandchildren, all of Montreal.

Also to mourn his death are five brothers and one sister: Laurent of Montreal, Father Jerome Rozon, pastor of the parish of St. Francois D'Assise of Kingston, Orphir, Ludovic and Orene Rozon all from Cornwall and Lucille Lacombe from Alexandria.

He was predeceased by his parents, and a brother Ruben was killed in World War II.

The funeral was held on Friday, December 15, in Ste. Madeleine de Sophie Church in Montreal. Father Jerome Rozon, brother of the deceased officiated at the service and the older brother Laurent served the mass. The burial was in Montreal East Cemetery.

Gifts are lavished

On Wednesday, December 13 several members of the Lions Club of Alexandria visited Phoenix Park Home in Glen Robertson for the Christmas Party.

Music was provided by The Fiddlers Elbow who are currently performing at the Atlantic Hotel.

A thoroughly enjoyable evening of song and dance was appreciated by the residents and staff. The enjoyment of the residents was further enhanced by a visit from Santa who lavished gifts on one and all.

Additional entertainment was provided by the musical duo of Mike Barbara and Rene Roy with strong vocal support from Rannie MacDonald and his chorusters. Truly a gala evening.

Glengarry Pipe Band
sponsors
'An Evening With Andy Stewart'
and Accordionist
Bonnie Glen Pavilion
Friday, Jan. 19
'Burns Supper' and Dance
Sylvester MacDonald's Clansmen
Roast Beef Dinner, Wine, Light snack
Advance Sale Only $10 each Limited No.
Alexandria R. Martin 525-1119
Cornwall J.I. Cameron 932-4480
Maxville Danskin Shop 527-2037
50-4c



l'Atelier des Artisans
Custom Built Furniture
874-2598 Glen Robertson
Kitchen Cabinets
43-tf

Ontario
MINISTRY OF REVENUE
REGIONAL ASSESSMENT OFFICE

PUBLIC NOTICE

TO OWNERS AND TENANTS:

Take notice that pursuant to Section 40 of The Assessment Act, Chapter 32 (as amended) R. S. O. 1970, I have on the 4th day of December, 1978 delivered, or caused to be delivered, assessment notices to all known owners or tenants in this Region which includes all municipalities in the Counties of Stormont, Dundas, Glengarry and Prescott and Russell.
The last date for appealing the assessment is January 9, 1979 and the Assessment Roll may be examined at the Municipal offices during regular business hours commencing December 19, 1978.

M. Fay, M. I. M. A.,
Regional Assessment Commissioner.
51-1c

Menard & Son
ELECTRIC MOTOR REPAIRS
11 Mill Square Tel. 525-2173
Service of water pumps
Repair of Sunbeam cow clippers
Sales of Jacuzzi and Beatty jet pumps
51-tf



NEW YEAR'S EVE PARTY
at the
Glengarry Sports Palace
Hot and Cold Buffet
Party Favors and Hats
Our Town Orchestra
Admission 8.00 per person
Advance Tickets Only
Tickets available at:
St. Denis Newsstand
Sports Palace 525-3600
or
from Board Members
51-1c





dress up your home for CHRISTMAS
Surprise her with a new dishwasher Christmas morning.
We also carry
G.E. appliances and an assortment of lamps and pictures
to dress up your home for Christmas
51-1c
Maurice Lalonde Furniture
26 Main St. Alexandria Tel. 525-3162



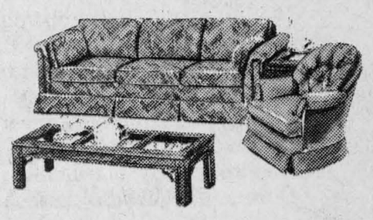

No paper next week

There will be no Glengarry News next week. The office will be closed Friday and will re-open on Thursday, December 28.

Our next issue will come out Thursday, January 4, rather than the customary Wednesday.

Most stores will be closed by law on Sunday, Monday and Tuesday next week.

Businesses which normally have store hours on Sundays and holidays can remain open on the above days.

Youth hurt badly in auto accident

A teenager from the Ninth of Lancaster is in serious condition in Hotel Dieu, Cornwall, following an accident on the road near his home last week.

Peter LeGros, 18, accompanied by his brother William, 19, his sister, Edith, 12, and friends Julie Gravel and Darlene Bluoin, both 14, were out for an evening walk and were proceeding eastward when Peter was struck by a westbound car driven by Mrs. Isidore Secours. According to reports, Mrs. Secours swerved to avoid a parked car on the side of the road when she struck the pedestrian.

The youth suffered a severe leg fracture and his father Clarence LeGros, told a News reporter there is a possibility he might have to have the leg amputated.

Woman's car rolls

Kathleen Cheung, wife of Alexandria Doctor Dennis Cheung, escaped injury Monday when her car hit an icy patch and rolled over on Highway 34 at the north end of Lancaster.

The mishap occurred about 7:10 p.m. and damage is estimated at $3,000.

Two other automobile accidents occurred about two miles north of the village on the same day.

At 4:50 p.m., Donalda Martin of Alexandria swerved to avoid another car and collided with a fence. Damage is estimated at $750.

Suzanne Laliberte went off the road about 10 p.m. when she hit an icy strip and collided with a mail box.

Damage is estimated at $450.

Lemieux Groceteria

Tel 525-2987 Alexandria Main St., North

FREE DELIVERY

Christmas Special effective Dec. 20 to Dec. 23

Monarch CAKE MIXES	9 oz. pkg.	.39
Bick's DILL PICKLES	32 fl. oz.	.99
Kadona tea bags	100's	1.69
Flowerdale Orange Pekoe TEA BAGS	Pkg. of 50	1.09
Maxwell House INSTANT COFFEE	10 oz. jar	5.94
Five Roses FLOUR	7 lb. bag	1.49
Del Monte TOMATO JUICE	48 fl. oz.	.59
Sylvania LIGHT BULBS	2 bulb pkg. 60 or 100 watt	.59
Capri BATHROOM TISSUE	Pkg. of 2	2 for .88
Fleecy FABRIC SOFTENER	128 oz.	1.99
Red Emperor GRAPES	lb.	.79
MacIntosh APPLES	5 lbs.	1.19
La Belle Fermiere TOURTIERE	16 oz.	1.49

Cut from Canada GRADE A—1 BEEF Blade Roasts lb. 1.49

We carry GRADE A TURKEYS at COMPETITIVE PRICES



OH COME LITTLE CHILDREN, COME ONE AND ALL, DRAW NEAR TO THE CRIB HERE IN BETHLEHEM'S STALL—Alexander's eight pre-kindergarten girls were drawn to this manger made by Sister Frances. The girls are, counterclockwise; Angela Guindon, Manon Campeau, Chantel MacKay, Julie Samson, Arran McPherson, Troy-Ann O'Neill, Tara McHugh and Lise Massia. The girls are taught by Mrs. Inez O'Connor.

Laggan School News

With the happiest time of the year approaching, the whole atmosphere at our school has taken on a Christmassy theme and the sights and sounds of the season are everywhere in evidence. From the front entrance with its welcoming cradle scene to the blackboard and bulletin board displays there is an unmistakable message—Christmas is coming and we're all very happy.

The Christmas concert which has always been a part of our school program is going to have a different look this year as we're departing from the traditional format of carols, skits and recitations and presenting instead an operetta entitled "Christmas for Others." It's a new venture for all of us but one which we've tackled with vigor and enthusiasm.

The grade 5 to 8 pupils have undertaken the staging, props, programing and gym decorations for the operetta and will provide the talent for the background choir and individual singing and speaking parts. The primary grades will each be featured in a song and dance routine as they act out the part of cranberries, snowflakes, walnuts and popcorn.

The mothers have also been active in the production as they have spent several afternoons in the school library making and sewing the many costumes that make the production so colorful. The teachers, well they have been responsible for putting it all together and we really think they've done a great job.

The operetta will be staged in the school gym on Thursday, December 21 at 1:30 p.m. and an invitation is extended to all area residents to come out and support our efforts.

Dies at 88

Following a lengthy illness, the death occurred in Kingston, December 3, of Millie MacKinnon, a long-time resident of the city.

Daughter of the late J. D. MacKinnon and his wife Elizabeth MacDonald, Fourth of Kenyon, she was born Feb. 19, 1890.

Mourning her loss are a brother Hugh, and seven nieces and nephews.

She was predeceased by brothers Alan and Alex, and sisters Irene, Mrs. Flora Daprato and Mrs. Annie McDonell.

Graduating as a nurse from the Hotel Dieu Hospital in Kingston in 1922, she devoted her life to her chosen career.

Following her death, the Nurses' Alumnae Association—of which she was a past president conducted a special mass, Monday morning. She was waked in Kingston on Monday evening, and in Alexandria on Tuesday.

The funeral was held December 6 at 11 a.m. with Father Leo MacDonell conducting the service.

Burial was in the parish cemetery and pallbearers were Ian, Alan and Lee MacKinnon, Lindsay and Scott DaPrato and Jack Macdonald.

Icy roads cause mishaps

Poor road conditions due to freezing rain and wet snow on the Glen Robertson road last Wednesday night caused two accidents within two hours.

At about 4:05 in the afternoon Micheline Brunet of the Ninth of Lancaster lost control of her 1977 Ford, hitting a hydro pole in the north ditch along the road about two miles east of Glen Robertson.

The accident occurred when the Brunet automobile struck a patch of slush, causing it to veer to the right. Mrs. Brunet overcorrected her eastbound car, causing it to enter the ditch on the north side.

Damage to the pole was $1,000. The damage to the vehicle was estimated at $3,500. There were no injuries and no charges were laid.

Two and three-quarters of an hour later, Linda Ewaschuk lost control of her eastbound 1973 Datsun about six kilometres east of Alexandria on the same road.

The car skidded on the icy road and ended up in the south ditch upside down. Rosemary Ewaschuk, 16, sustained minor injuries in the accident.

Damage to the car was estimated at $600. Both occupants live on the Second Concession of Lochiel.

The Lancaster detachment of the OPP investigated both accidents.

Lancaster PUC rate will rise

The Lancaster Public Utilities Commission has improved a retail rate increase amounting to an average of 12.4%, effective with all bills issued on or after March 1, 1979.

"This increase is necessary for the Commission to maintain a sound financial position during 1979," says Milton McDonald, chairman, "in view of its commitments." The higher cost of bulk power from Ontario Hydro, the fiscal capital budgetary requirements of the distribution system, and the slightly higher cost of operation and maintenance are cited as contributing factors.

The rate increase and the capital budget must now receive the approval of the Board of Directors of Ontario Hydro before implementation. Each customer will then be notified of the schedule of rates by mail.

COMRIE, BLAKELY & CRAIG

Chartered Accountants

Alexandria, Ontario

45 Main St. Tel. 525-3353

Other offices in Cornwall and Morrisburg 44-tf

Wallpaper - Paint - Art Supplies
Picture Framing
Tandy Leather Authorized Sales Centre

EASTCOURT DECORATING CENTRE

1380 Second St. E. Eastcourt Mall
Cornwall Phone: 933-8924 49-tf

PARKWAY B.B.Q.
COSY DINING LOUNGE
MUSIC
FRIDAY and SATURDAY
SPECIAL
NEW YEAR'S EVE PARTY
Sunday night, Dec. 31
Dorothy Porteous and friends
Admission 6.00 per person
with buffet included
Tickets on sale at the Cosy Inn
51-1p
FREE DELIVERY **525-1227**

VACUUMS
Used Vacuums
Bought, Sold and Repaired
Call TONY 347-2361 50-2p



Perfumes, Colognes, Gift Sets from
- Max Factor
- Yardley
- Channel
- Coty
- Givenchy
- Little Lady
- Bonnie Bell
- Love
- Evening in Paris
- Prince Matchavelli
- On the Wind etc.

FREE GIFT WRAPPING
STORE HOURS Mon. to Fri. - 9 to 9
Sat. - 9 to 6
ALEXANDRIA DRUG MART
5 Main St. S. Alexandria Tel. 525-2525

During Christmas Week
10% Discount
on all cash and carry
Poinsettias $7.50 and up at
Freeland Flowers
Call 525-1660
Main St. South Alexandria
Merry Christmas To All
Paul Roy, designer

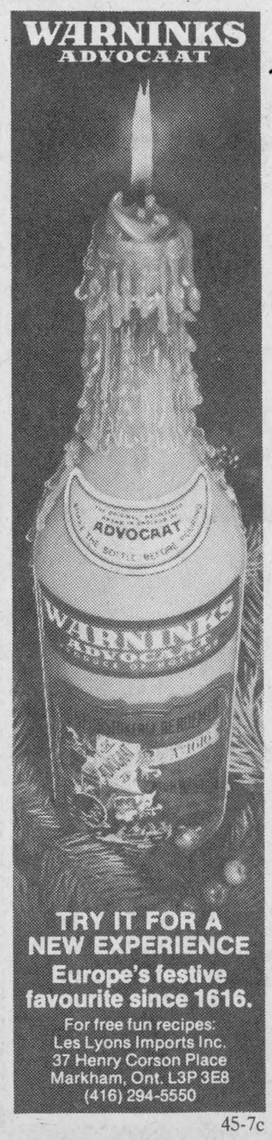

45-7c

SEASON'S CHEER



When all is said and done hope your yuletide brings love and peace and lots and lots of fun. Thanks to you. Especially to our customers

Ilma Legault,
Yolande and staff

Drop in and see our
Large selection of Christmas gift ideas
We have something for everyone on your shopping list

STORE HOURS
from Thurs., Dec. 14 to Sat., Dec 23
Weekdays 9-9 Saturday 9-5:30

B B S BEAUX DEPT. STORE
51-1c
58 Main St. S., Alexandria. 525-2677

Trustees are faced with school closings

SD&G County Roman Catholic Separate School Board will be faced with the difficult task of closing down some schools over the next few years, board staff have warned.

Trustees withheld discussion last week on a series of 29 guidelines drafted by senior staff to help tackle the sensitive issue.

The guidelines, drafted by school superintendents during the first part of December, stress that two and possibly three schools will have to be closed by September to keep education costs down.

More school closures are predicted for 1980 and 1981.

The guidelines say the school's role in the community, its physical condition, size and location should be key factors in deciding which schools to close first.

Superintendents Yvon Martin and Percy Beaudette said they hoped their suggestions would lead to more debate and public input.

The staff report also notes that separate schools in the United Counties are operating at only 75 per cent capacity. English language schools are 83 per cent full while French language schools are only 62 per cent full.

Trustees voted unanimously to have their education committee study the guidelines and prepare recommendations for the board.

Reserve decision on flashing lights

Charlottenburgh Township Council has reserved decision on whether to financially participate in the installation of flashing signals and crossing gates at the Tyotown Road railway crossing.

Council received a letter from the Canadian Transport Commission last week indicating the township would have to pay 12.5 per cent of the estimated $150,000 installation cost plus half the maintenance cost.

Councillor Bill Cooper suggested the township examine alternatives such as creating a diversion road from Boundary Road.

Help create student jobs. And we'll help you.

Young Canada Works is a federal government job creation program designed to fund projects which improve the skills and future job prospects of students.

Get your group or organization to think of an idea. If it will create at least 3 student jobs lasting from 6 to 18 weeks each between the months of May and September, then Young Canada Works may be able to help you turn your idea into reality.

Your project should benefit the community and must meet all the program requirements.

Apply today. Application forms and guides are ready now at your nearest Canada Employment Centre/Canada Manpower Centre or Job Creation Branch office.

Application Deadline February 2,1979.

Employment and Immigration Canada — Emploi et Immigration Canada

Bud Cullen, Minister — Bud Cullen, Ministre

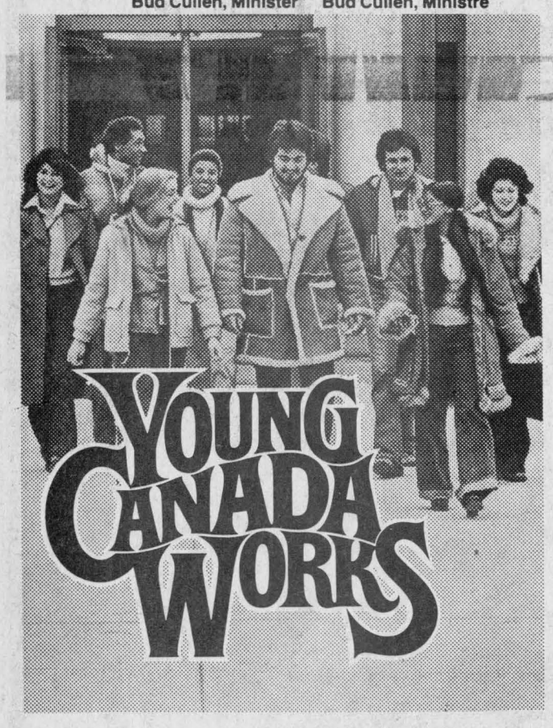

Urge use of photo

Separate School principals are being encouraged to obtain a color photograph of Alexandria-Cornwall Bishop Eugene LaRocque.

SD&G County Roman Catholic Separate School Board agreed unanimously last week to promote the hanging of the bishop's picture and to secure the picture of Pope John Paul II.

This is the second time the board has dealt with the question of supplying the bishop's photograph to the schools.

Shortly after LaRocque's appointment to this area about three years ago, a request was made to purchase copies of the picture from a local photographer.

The request was turned down due to budget restrictions.

The schools will be asked to dip into their budgets this year, however.

Orangemen hold meeting

The annual Glengarry-Prescott County Loyal Orange Lodge meeting was held recently at the Glen Sandfield Hall.

A number of visitors were present. After a delicious dinner served by the Glen Sandfield United Church Women, the business meeting followed.

The following slate of officers were elected for 1978: County Master Bill Connors, Deputy County Master Stewart MacLennan, Chaplain Mansel Hay, Recording Secretary Kenneth MacDonald, Treasurer Lynus MacPherson, First Lecturer Harold Allen, Second Lecturer Russell Newton, Marshall Arnold MacRae, Auditors Gilbert MacRae, Elbert MacGillivray.

Char-Lan Crusades

by Allan MacGregor

The last week before Christmas is finally here and for all the Christmas shoppers concerned it may have arrived all too quickly, but for the students at Char-Lan I am sure this is not the case.

Our annual Christmas Concert was held last Friday night and it seemed to be quite rewarding for all those involved. The choir as well as the band performed along with a play by the Grade 12 English class and a presentation of readings and singing by the Grade 12 Francais class. I would like to congratulate Mr. Bryan and Mr. Johns for their admirable work with the band and choir this year. They deserve to be commended for the jobs that they have done.

Last Wednesday our basketball teams travelled to Tagwi to play the Warriors. The Seniors scored a convincing 67-29 decision over their opposition, but the Junior Crusaders were not so fortunate as they wound up on the short end of a 45-36 score. The Seniors opened quickly and never looked back en route to their lopsided victory. Dunc McNeal hooped 29 points. The Juniors started very slowly and were down 26-8 at half time before showing some spurts of life in the second quarter; however, it was a day for the Crusaders to be had as we constantly missed layups and short jumpers. Yes, it was certainly a game that we will want to forget. Robbie MacDougall collected 12 points in the losing effort.

Andre Desjardins acquires new charter bus service

Andre Desjardins has received a new Public Commercial Vehicle license that allows him to run charter trips from Stormont, Glengarry and the City of Cornwall to points in Ontario and Quebec.

Desjardins has five buses to make the charter runs. The most recent of these coaches are equipped with washroom facilities, air-conditioning, reclining seats, stereo music and other conveniences.

The buses, the most modern available, will serve church organizations, senior citizen groups, schools and any other group that requires them.

The charter coaches operated by Desjardins are only part of his bus fleet. Last August he bought Besner Bus Lines from Maxville. This, coupled with his 28 school buses presently serving SD&G public schools, enable him to offer an extensive service to area students.

Desjardins also owns the bus that makes the "line runs" to Cornwall from Alexandria and Maxville. The service is offered from Alexandria six times weekly, and from Maxville three times weekly.

The business is not restricted to the single family member. Andre's brother Roch also operates a bus line.

Hydro rates to rise

A meeting of the Apple Hill Hydro System took place December 1.

Two new commissioners have been elected for the next two years. They are Gerard Dicaire, chairman; Keith Darling, trustee and Bernard Raymond, incumbent trustee.

A representative from Ontario Hydro, Ron Audet was also present to advise the commissioners on a proposed rate increase in 1979 for all Apple Hill Hydro customers.

The new rates would become effective on all Apple Hill Hydro bills issued on or after March 1, 1979, subject to Ontario Hydro's final approval.

A minimum bill for a residential customer or general service customer will increase from $3.50 to $4.00 for a one-month period.

The remaining hours billed at residential rates will increase from 2.3 cents per KWH to 2.7 cents per kwh. General service customer rates will increase from 2.6 cents per kwh to 3.2 cents per kwh, on all hours used after a minimum bill.



Salon Denyse
56 Jean St.
525-1037
Open Dec 24 and Dec 31
Prop. Denyse Theoret
MERRY CHRISTMAS and HAPPY NEW YEAR



New Year's Eve Dance
at the
Bonnie Glen
Hwy 43
Starting at 9 p.m.
The Clansmen Orchestra
Novelties, hats etc.
Buffet will be served
Tickets $10 per person
Limited tickets available
Call 525-3078 or 525-2646
or in Cornwall 932-2934



jL Signs & Son
Box 1334 Cornwall
Tel. 932-5857
Call Us For All Your Sign Needs
Samples of our work. . .
Glengarry Pharmacy Milano Restaurant
51-2c

SNOWMOBILE CLUB
PARK CANTEEN
DORIS and DICK



We would like to wish everyone
a Merry Christmas
and a Happy New Year
OPEN EVERY DAY
6:00 a.m. to 12 Midnight
Saturday 6:00 a.m. to 2:00 a.m.
Sunday 7:00 a.m. to 12 Midnight
Sponsored by
Bellemare Fruits 932-2285
51-1p

OUR WISH FOR YOU....
Joy!



A season to brighten young eyes,
as sparkling and glowing as the lighted
Christmas bauble . . . O beautiful Season of Joy!

Centre d'achat
HAWKESBURY MALL

SCOTTISH SUPPLIES
•Music Books
•Bagpipes and Reeds
•Records, etc.
CORONET CAMERA SHOP
124 Pitt, Cornwall
932-1664
32-tf

ALEXANDRIA RESTAURANT
and
PIZZERIA
Invites you to
DANCE TO
DISCO MUSIC
Friday and Saturday
Dec. 22 and 23
from 9:00 p.m. to 1:00 a.m.
Upstairs in the Acropolis Lounge

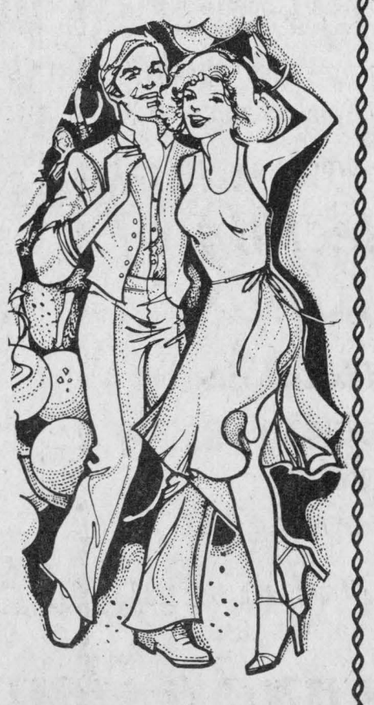

MUSIC BY RON LALONDE

New Year's Eve Ball
at the
Green Valley Pavilion
Featuring
Continuous Music



with
Ron's Mobile Disco
Prizes for Disco Contest
Pierre Vaillancourt Orchestra
Spot Dances and Party Favors
Chinese and Canadian Buffet
Admission $9.00 per person
For tickets call- Green Valley Pavilion - 525-1079
51-1c
Jean Pierre Massie - 525-1877 Ron Lalonde - 525-1238

Carnival has eight contestants

Eight contestants are in the competition for Queen of the Richelieu Carnival, announces Aime Marcoux, chairman of the "crowning" event.

These are as follows:

Louise Trottier, daughter of Mr. and Mrs. Gerald Trottier, sponsored by Sauve Real Estate.

Dianne Larocque, daughter of Mr. and Mrs. John Larocque, sponsored by Alexandria Moulding.

Suzanne Quenneville, daughter of Mr. and Mrs. Gerald Quenneville, Lancaster, sponsored by Roy's Garage.

Debbie O'Connor, daughter of Mr. and Mrs. Archie O'Connor, sponsored by Glengarry District High School.

Sylvie Campeau, daughter of Mr. and Mrs. Marcel Campeau, Green Valley, sponsored by Green Valley Pavilion.

Anne Marie Leger, daughter of Mr. and Mrs. Gerard Leger, Green Valley, sponsored by Menard Construction.

Danielle Massie, daughter of Mr. and Mrs. Gerard Massie, sponsored by the Knights of Columbus.

Nicole Vincent, daughter of Mr. and Mrs. Robert Vincent, sponsored by the Lions Club.

This year the girls will be selling tickets on the $1,000 draw and each must sell a quota to qualify. While the amount of tickets sold will have no bearing on the choice of queen, the girl who sells the most tickets will earn a prize of $500.

Richelieu President Denis Vaillancourt has announced that the Carnival dates will be February 3-10 and while plans as yet are tentative, a series of events is planned.

To bolster the Carnival atmosphere, the club will be asking householders to leave their Christmas lights up, ready to re-light for some sparkle during Carnival week.

A minor hockey tournament will be held on the first Saturday of the program and an old-fashioned flavor is being planned for the opening dance.

Sunday, February 4 will be a big outdoors day with a cross-country ski marathon and snowmobile races.

The following week will see a variety of events—the usual bean supper, bingo and wine cellar as well as the crowning of the queen.

Instead of the usual teen dance, disco dancing on the ice at the arena will be a highlight. An outdoor day is planned for Mill Square, weather permitting, with bed races, tug-o-war and winter sports.

The house leagues in the minor hockey system will be included in events as well as the girls in the ringette league.

The schools will have ice time during the week at the arena and a broomball tournament for Grades 6, 7 and 8 in Glengarry is in the drawing-board stage.

If possible, the old time hockey leagues will also be invited to take part somewhere in the activities.

I would like to take this opportunity

at the holiday season to wish you all

A Merry Christmas

and

The Very Best for the New Year

and to thank very sincerely all those

who helped and supported me at the

last municipal election.

BRUNO MASSIE

News from Rouleau School

PRAYER BOOK GIFT

In a short ceremony, conducted by the school chaplain, Father Raymond Dumoulin, all students and teachers received a prayer and preparing for their first term examinations. Success has never come without a little extra work. The moment of truth will soon be here. Good luck to all in their results.

ENJOYED FILM

A film entitled "Monkeys Go Home," a Walt Disney production was presented to the deserving students of Rouleau. The film proved to be most interesting and needless to say, thoroughly enjoyed by all.

book entitled "Prions Le Seigneur."

An unusual anthology, it contains prayers for all occasions. Should you experience happiness or sadness, victory or defeat, there's a prayer for each occasion. A worthy inspirational text.

STUDENTS RECEIVE NEW BIBLE

There was a distribution of Bibles among the various parishes to students who attend Rouleau School. In a joint program, organized by the Rouleau Catechetics Department and the priests of the county parishes, a recent version of the New Testament was distributed to each student at a mass in his own parish.

We thank each parish priest, for his time and effort, not to mention his financial contribution, to such a worthy happening.

GOOD OLD EXAMS

We would like to extend our congratulations to the students of Rouleau for the effort they have put in this last week, studying

Williamstown Public School

by Susan MacDonell
Heather Viscount
Danielle Nice

This week is a very busy week for Williamstown Public School. On Wednesday, December 20 we are having a Christmas program. Every class will be presenting a play or a song of some sort. The Grade 8 class will be playing their musical instruments and Mr. Bryan from Char-Lan High School will be conducting.

On Tuesday, Dec. 19 we will be having the film, "The Million Dollar Duck."

The Kindergarten children have also been very busy getting ready for Christmas by making pottery, Christmas trees, stockings, bells and much more.

So we all hope everyone will have a Merry Christmas and a Happy New Year from Williamstown Public.

The students are getting ready for a book drive. They are making posters now. In January, they will set up depots throughout the school area, to facilitate the collection of books for the library. Please do not discard any books in order to make room for new acquisitions. Save them for Williamstown Public School.

Lot For Sale

by Tender

Sealed tenders, clearly marked as to contents, will be received by the undersigned until 4:00 p.m., Friday, January 5th, 1979 for the purchase of a vacant lot being approx. 22,000 sq. ft. in area in the Village of Lancaster.

This lot is located immediately north of the Medical Centre Building, has a frontage of approx. 111 ft. on Victoria St. and has a depth of 197.93 ft.

Any tender less than $5,500. will not be considered and the purchaser will be required to assume sewer and water connection and frontage charges relating to this lot.

All tenders must be accompanied by a 10% deposit in the form of a certified cheque.

Highest or any tender will not necessarily be accepted.

M.J. Samson, Sect.
Lan-Char Medical Centre Committee
North Lancaster, Ontario
Telephone (613) 347-3231

50-2c

Woman dies suddenly

Peggy Weinberg, daughter of Charles and Lorna Chapman, Glen Sandfield, died suddenly in Montreal on December 11 at the age of 27.

Surviving sisters are Lorna Pinnsonault of St. Blase, Charlotte Roberts, Wendy Chapman and Nancy Chapman of Montreal, Lynn McAllister of Greenfield Park and Mildred Nyberg of St. Louis, Mo.

Surviving brothers are Gus Chapman of Sechelt, B.C., Edward Chapman of Seven Islands and Robert Chapman of St. Hubert.

The funeral service was at Feron's Funeral Home in Montreal with Rev. William Mercer officiating.

Euchre winners

Winners of the euchre held on December 6 in Apple Hill are as follows:

Ladies, Mrs. Florence Harkin, Mrs. Allan MacMillan and Mrs. F. Brabant. Gents, Clifford Loisey, Dan McRae and Clarence Grant.

Door prize. Neil McLean. Basket of Cheer, Keith MacIntosh of Monkland.

FOR THE LADY WHO HAS EVERYTHING

Gift Suggestions From Terry



Macrame Material, Needlepoint Sets,

Craft Books, Notions,

Lots and Lots of Wool,

Beads, Everything for Handicrafts

50-2c

TERRY'S WOOL SHOP

8 Main St., North Alexandria Tel. 525-1403

HARMONY AT CHRISTMAS

Wishing Everyone

A Very Merry Christmas

From The

GLENGARRY CLUB OF OTTAWA

CJOH TV PROGRAM

"Children of the Exiles"

RE-RUN — DEC. 30 — 6:30 P.M.

REGIONAL CONTACT

GLENGARRY '78

2 RECORD ALBUMS STILL AVAILABLE

51-1c

MILANO RESTAURANT AND PIZZA HOUSE

22 Main St. North Alexandria Tel. 525-1690



GRAND OPENING

Thursday, December 21

20% off on all orders

TAKE OUT ORDERS

No.5 Chicken Dinner

get a No. 2 Chicken Dinner

FREE

Plus 20% off



DINING IN

Rib Steak $6.00

with Fried Mushrooms

and soup or juice, coffee, tea or milk and dessert

Plus 20% off

51-1c

We Would Like To Wish Everyone a Merry Christmas and a Happy New Year

Thanks to the Town of Alexandria for the beautiful plant

Char-Lan Junior C Rebels tie one, lose one

by Stuart Fourney

Last Thursday the Maxville Highlanders travelled to Williamstown to meet our local Char-Lan Rebels and the two teams staged one of the best Junior hockey games played there this year.

It took Lloyd Fourney just one minute, 11 seconds, to put the Rebels up one by taking a nice goalmouth pass from Marc Seguin and Dale Lafave.

At the 11:22 mark Brian Wensink combined with Kelly Kavic to tie the score.

Two minutes later, Wensink put the Highlanders ahead on passes from Kavic and Andy MacDonell.

With 6:24 left in the first period Lloyd Fourney sped down the left side and laid the puck on Seguin's stick in the slot which made no mistake, besting Peter Wensink in Maxville's goal.

Then Randy Robertson took a pass from Hubert Sauve at the Rebels' blueline and decked three players, including Mark Gareau in the Char-Lan net, to put Maxville ahead 3-2 at the end of the first period.

Mike Tessier tied the score again early in the second on a tip-in on Ricky Cooper's shot.

With 5:18 remaining in the second period, Kenton Spink was in the right spot in front of Wensink to take passes from Cooper and Tessier. He slipped the puck in, giving our Rebels the lead again.

This lead was short-lived as Allan Blaney combined with Kavic and Wensink to tie the score.

Two minutes later Norman Bankley gave Maxville the lead with MacIntosh and Ricky Wensink setting up the goal.

Only .42 seconds later Mark Seguin was sent in alone on Wensink by Jim Brown, tying the score again. The play was wide open end-to-end with neither team letting up, giving both goalies no chances.

Mark Seguin put Char-Lan in the lead with just 12 seconds gone in the third period on a lead pass from Lee Sheets and Lloyd Fourney.

With 11:36 remaining in the game Brian Wensink blocked a clearing pass and ended the scoring of the game, beating Gareau with a slap shot from close in.

Peter Wensink stopped 38 Rebel shots compared to 35 saves by Mark Gareau in the Char-Lan net. The final score was Highlanders 6, Rebels 6.

Friday Char-Lan travelled to Casselman to meet the Crysler Raiders and came out on the wrong side of a 7-6 score.

Mark Seguin got the only goal in the first period on a setup by Lafave and Tessier.

David Mason tied the game early in the second.

Char-Lan's Jim Brown put our local boys ahead again on passes from Cooper and Seguin.

Two minutes later Mike Tessier beat Crysler goalie Ed Leger from close in on passes from Spink and Brown.

With 29 seconds left in the second period, Cooper slid the puck under Leger's stick for a 4-1 lead.

It took Denis Raymond eight seconds to score Crysler's second goal, ending the second period.

Coming out in the third period our Rebels were caught sleeping, as Crysler scored four goals in two minutes and 35 seconds to make the tally 6-4.

Then Jim Brown connected on passes from Lafave and Seguin.

With two minutes four seconds left in the game Tessier stole the puck at Crysler's blueline and bulled his way to the net to tie the score 6-6.

It seemed the score would end this way, but Crysler wasn't finished yet. Sylvain Raymond gave the home team its much deserved win with one minute left in the game.

It seems some of our top scorers think standing around waiting to score so-called "garbage goals" while the others do all the checking and work is alright.

We can't win with this frame of mind. Coach Wendell Lafave stated we will all have to skate and check if we are to win.

The Char-Lan Rebels' next home game will be in Williamstown on Thursday, December 21 at 8 p.m. as the fast skating Finch 76s will be in town.

This Finch team has only lost four games this season and should provide an exciting game.

Junior C Glens lose two

Alexandria's Jr. C Glens lost both games this weekend, on Saturday to Chesterville by a score of 6-5 and on Sunday to Embrun 4-1.

On Saturday night the Alexandria Junior "C"s hosted the Chesterville Jets. Alexandria opened the scoring on a goal by Paul Depratto, assisted by Marty Gareau.

Chesterville came back with goals by Morrison and Kittle to lead going into the second period 2-1.

The Jets opened the scoring in the second period with a goal by Leclair. Kelly made the score 4-1 before the Glens could retaliate.

Marty Gareau began the Glens' comeback with an unassisted goal. Then Mike Sullivan scored twice with an assist going to Depratto to tie the score at the end of the second period.

Chesterville was able to get a fifth goal early in the third period unassisted.

The Glens again tied the score, however, Sullivan getting his hat trick unassisted.

With just 50 seconds remaining the Jets' Savage notched the winning goal, making the final score 6-5.

This game was marred by penalties and steps are being taken to prevent repeat performances.

On Sunday afternoon Alexandria played in Embrun minus several players. With only 14 minutes in minor penalties compared to 58 minutes for Saturday night, the Glens were able to play good hockey.

Alexandria's lone goal came off the still-warm stick of Mike Sullivan, assisted by Richard Cholette and Paul Depratto.

Embrun's four goals came from Bourgeois, Piche, Savage and Marion.

On Saturday, December 23, Alexandria plays Osnabruck at the Sports Palace.

Peewees extend unbeaten streak

The Alexandria Peewee Glens extended their unbeaten streak to nine games by winning two league games on the weekend.

All of the team's action was on Sunday. In the morning, the team played a Bantam House League All-star Team. The boys were badly overmatched by their older opponents and lost the game.

The Glens then travelled to Long Sault to play Cornwall Township. The effects of playing one game already were not in evidence as the team won 9-3

Racking up the points for the Glens were: Luc Sabourin, one goal; Maurice Bellefeuille, three goals, two assists; Leonard Seguin, Roch Sabourin and Francois Paquin, all one goal, one assist; Yves Poirier, one goal, two assists; and Jean Lauzon, one goal.

Herbie Seguin scored two for Cornwall with Tommy Shields netting the other.

After their win in Long Sault, the players returned to Alexandria for a 6 p.m. game against Cornwall "B" team.

The boys may have been a little tired at this point, but they still played well, downing Cornwall 4-2.

Maurice Bellefeuille scored his fourth and fifth goals of the day in the win. Luc Sabourin and Leonard Seguin also added a goal to their totals, with Luc Cholette picking up the only assist.

Cornwall "B" goals came from Robert Laundrie and Stephane Landry.

Next Wednesday, December 27, the Peewee Glens will be hosting a tournament at the Alexandria Sports Palace. Eight teams will participate in the day-long event.

In addition to the Glens, the teams will be: Cornwall "B," Rockcliffe, Morrisburg, Brownsburg, Char-Lan, Cornwall Township and Nepean.

Laggan recreation group elects new executive

Laggan Recreation Association met Wednesday evening December 6, to elect a new slate of officers for the coming year.

The new executive is as follows: Past President Clara MacLeod, President Hugh Allan MacMillan, Vice President Carmin Howes, Secretary Morlin Campbell and Treasurer Kent MacSweyn.

Directors are: **Stanley MacLeod, Keith MacDonald, John MacLeod, Lillian Howes, Lynda Kennedy, Dougall MacLeod, Heather Arthurs and Dick Rae.**

A successful year was realized. Members expressed the feeling that many newcomers would like to join activities of the association and the present executive intends to them a sincere welcome.

The rink will be in operation very soon. There will be skating on Christmas and New Year's from 1-4 and 7-9 p.m. Other times for skating and hockey are posted in the change room.

With the purchase
of a complete suit receive

FREE • LEATHER SHOES • SHIRT • TIE • BELT • SOCKS

$100 to $150

Choice of Ski Outfits for
Ladies', Men or Children
Ladies' and Men's
Snowmobile Suits, Boots, Leather Coats
Dresses and Suits
Snowmobile Mitts Nylon or Leather

No matter how you're built, we can fit you

AUX HABITS
L'Ecuyer Enr.
Men's and Women's Clothing

HIGHWAY 34 VANKLEEK HILL

Natural Foods
peanut butter, yogurt, fruit juices,
vitamin supplements, fresh bread, cosmetics,
herbal teas, grains and nuts, at the 29-tf
The Strawberry Bookshop
110 Pitt St. Cornwall Tel. 932-4751

Appearing at the
COMMERCIAL HOTEL
Lancaster
Fri. and Sat. Dec. 22 and 23
9 p.m. to 1 a.m.
Peter and Rénee Duo
Season's Greetings from the
Management and Staff
Limited amount of tickets still available for
New Year's Eve Ball

YEAR END
CLEARANCE SALE
Extra Special Savings
On All New
4-Wheel Drive Tractors
2470 and 2670
Offer expires
Dec. 29, 1978
case MARLEAU GARAGE LTD.
678-2033 St. Bernardin, Ont.

Merry Christmas

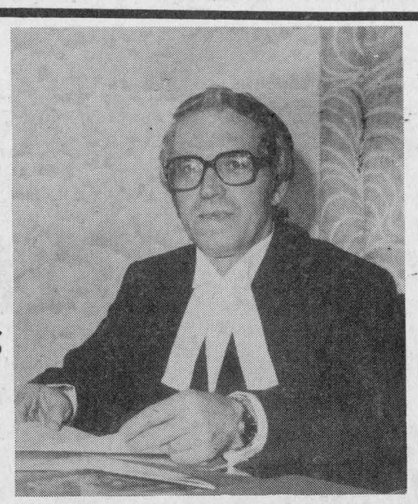

Happy New Year

DENIS ETHIER
M.P. Glengarry-Prescott- Russell

THE UNITED CHURCH
OF CANADA
GLENGARRY EAST
PASTORAL CHARGE
SERVICES
Sunday, December 24th
Alexandria 11 a.m.
Christmas Eve, Dec. 24th
Alexandria 7:30 p.m.
E. Hawkesbury 8 p.m.
Dalhousie Mills 8:30 p.m.
Glen Sandfield 8 p.m.
Sunday, December 31st
Alexandria 11 a.m.
Rev. Jas. H. Thompson
Minister

ANNOUNCEMENT
DIRECT DISTRIBUTING OTTAWA
A DIVISION OF BAYSHORE Marine
SNOWMOBILE REPAIR
PARTS & ACCESSORIES
FOR ALL MAKES OF MACHINES

The president of Bayshore Marine is pleased to announce the recent purchase of Direct Distributing Ottawa.

Direct Distributing specializes in the supply of snowmobile replacement parts and accessories for all makes of machines and has a manufacturer — direct to consumer sales policy. This buying and selling policy guarantees our customers SAVINGS OF UP TO 30% AND MORE on their snowmobile parts and accessory requirements.

MAJOR LINES CARRIED INCLUDE THE FOLLOWING ITEMS FOR ALL MAKES:

- TRACKS
- WINDSHIELDS
- DRIVE BELTS
- LIGHTS
- IGNITION PARTS
- SLIDES
- FULL LINE OF ACCESSORIES
- FACE SHIELDS & GOGGLES
- STARTER PARTS
- CARBURETOR PARTS
- SUSPENSION PARTS
- POWERBLOC CLUTCHES
- PISTONS
- GASKET SETS
- RUNNERS • SKIIS

... AND THE SELECTION GOES ON AND ON

Almost everything you'll need to keep your snowmobile running — and at prices that are guaranteed to be the lowest in the industry!!

Come in now and pick up the items you need for your machine and at the same time you can browse through the largest selection of Mercury motors and marine products in Eastern Ontario. We have more than 500 boats, Mercury motors, cruisers and canoes to choose from.

MERCURY OUTBOARDS LAY-A-WAY DEAL NOW IN EFFECT merCruiser

DIRECT DISTRIBUTING OTTAWA
IS NOW IN FULL OPERATION AT

BAYSHORE Marine LTD
The nicest thing to happen to
CARLING & KIRKWOOD at the QUEENSWAY

OPEN THURS. AND FRIDAY TILL 9 P.M. SATURDAYS ALL DAY TILL 5 P.M.
CHARGEX MASTERCHARGE VISA
MAIL AND PHONE ORDERS ACCEPTED
(613) 729-5133
(613) 729-6161

Cathy's B.B.Q.
Now fully licensed under LLBO
Wishes Everyone A Very Merry Christmas

WEEKEND SPECIAL
Club Sandwich $2.75
Spare Ribs $3.50
1/4 B.B.Q. Leg $2.50
1/4 B.B.Q. Breast $2.85
1/2 B.B.Q. Chicken $3.85



Free delivery in town limits on order over $3.95
10% Discount on all pick up orders
We will be closed Christmas Day and opened Boxing Day

Call 525-3435

Dunvegan

Marion L. Loewen
527-2284

Mr. and Mrs. George McRae spent a few days in Toronto visiting their daughter Shirley, Mr. and Mrs. Bryan Robinson and family.

Mrs. Forbes MacKinnon is in the Ottawa Civic Hospital, recovering from an operation. We hope that she will soon be well and able to come home.

Murdie and Louise Clark, Kemptville, were home to visit his father and brother, Willie and Donald Clark, for the weekend.

The annual meeting of Kenyon Presbyterian Church will be held on the 13 of January at 1:30 p.m.

Mr. and Mrs. Mose Cameron and Ronald, of Middlebury, Vermont, were up to visit his sister, Mr. and Mrs. Noel Ladouceur.

FESTIVE CAROL SERVICE AT KENYON CHURCH

The junior and senior choirs of Kenyon Church will lead the congregation in a service of Christmas hymns and carols at 11 a.m. on Dec. 24. Carols will include: "See Amid the Winters Snow" "Snowy Flakes are Softly Falling," "A Star Shone Bright," "Infant Holy, Infant Lowly," "The Rocking Carol" and "Angels We Have Heard on High." Organ voluntaries will include the "Sicilian Hymn," "O Thou Joyful Day," and Martin Luther's "From Heaven Above I come to You." Rev. Dr. D. N. MacMillan will conduct the service and his Christmas message will be "Emmanuel—God with us." The musical portion of the service was arranged by the church organist, Angus MacQueen.

KENYON WMS

Kenyon WMS held the December meeting at the home of Mrs. J. W. Fraser with the president, Mrs. D. J. Hartrick presiding. Thirteen members were present. Mrs. Joanne MacLean gave a reading from the Glad Tidings.

The program theme was "Christmas" under the convenership of Mrs. Allister Campbell and Mrs. J. W. Fraser, followed by a social hour.

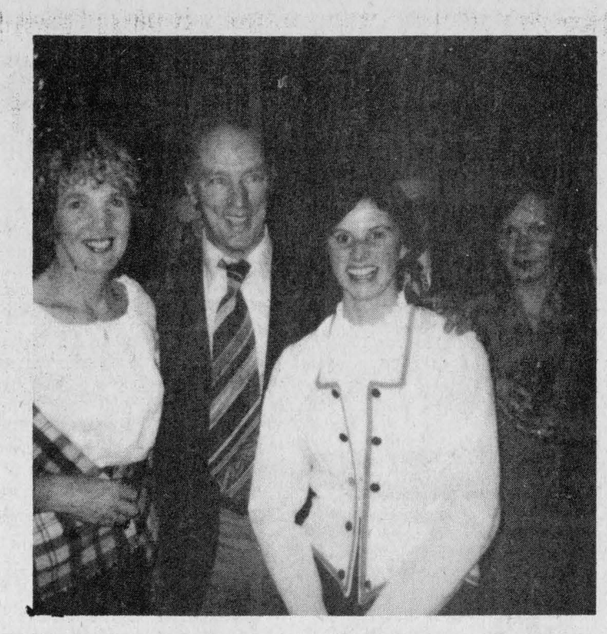

AT THE LIBERAL BALL—Rae MacCulloch, left, has taught hundreds of local dancers over the past 25 years of teaching in the area, but she was too modest to tell us if she taught the prime minister any new steps as she danced with him at the Liberal Ball in Ottawa. Her dancers and the Glengarry Pipe Band were the special entertainers at the evening event. At right is Allison Brock of Vankleek Hill, one of the MacCulloch troupe.

Entertained at the ball

by Eleanor MacMillan

Wednesday, December 13 was a memorable day for the Glengarry Pipe Band and the MacCulloch Dancers.

Upon arriving at the West Block of the Parliament Buildings, the group was met by Denis Ethier, MP for Glengarry-Prescott-Russell, and escorted to conference rooms on the third floor. Here the band "tuned up" and the dancers "prettied up" in their Highland costumes.

Confederation Hall, with the walls of rose brocade and the decorated golden beams some fifty feet above, was the scene of the 1978 Christmas party. A decorated Christmas tree in the southwest corner of the room was so tall it nearly touched the ceiling. Five tall windows with golden frames were spaced along the south wall and opposite each on the north wall was a mirrored replica. Lighted Christmas trees stood in each of the ten window frames.

Exotic gowns, dressy knits and peasant creations, both long and short, added color and interest as the dancing couples kept step with Herbert Harriman's Bavarian Band.

The sound of pipes in the distance drew nearer and the Glengarry Pipe Band entered the hall leading the way for Prime Minister Pierre Trudeau and his ministers.

Words of welcome from Mr. Ethier were soon followed by the sound of bells heralding Santa's arrival. MacCulloch dancers as Santa's gnomes carried gifts from the Liberal Caucus to the Prime Minister, Justin and Sasha.

Following a few short speeches and "quips" the dancing resumed. Many of the party-goers sought respite from the heat in the overcrowded room by gravitating to the smaller rooms on either side of the corridor where tall cool drinks could be procured.

The buffet was in the cafeteria on a lower floor. Two candelabra-lit tables, about 45 feet long, laden with gourmet delicacies, salmon, salads, patties, jellies, shrimp, scallops, meatballs and all the accompaniments, such as pickles and chutneys, were there to tantalize. Red and white wines were available for those that desired to add to the festive occasion. A gingerbread house was the centrepiece for one table and an ice-sculptured elephant was centrepiece for the other. Candles of red and green glowed throughout the room on the white linen covered tables. White packages tied with wide red ribbons decorated the pillars.

At 11 p.m. the dancers and band returned to the Confederation Hall, the Glengarry Pipe Band played a medley of tunes and then played for the MacCulloch Dancers, as they performed two of their famous routines.

As we had left the cafeteria, so as to not miss the performance, we now returned for coffee, plum pudding and a piece of "log" cake.

The bus arrived home in the "wee" hours of the morning. The roads were icy but a safe and memorable trip had been added to the annals of these two "World Famous Groups." Such was their introduction earlier in the evening.

The old mill stream

Archie and Mary O'Connor and George McDonald were in Detroit last week attending the funeral of Raphael McDougall. To avoid mishap on the roads during this unpredictable weather, they went by train. It was derailed in Brockville and they spent four hours sitting there before they got rolling again. This meant they missed connections in Toronto, but they did get to Detroit, finally.

The Theo den Otters who lost their barn and 80 head of cattle are busy building another barn. When asked how he would be replacing his herd, Theo said he hadn't figured that one out. "I can only manage one thing at a time and it's job enough trying to get a barn up in this weather. But we're getting there . . .

Winner of the painting raffled by the Youth Club at St. Raphael's was the Shalom House staff.

Miniature train buff Stuart Upton keeps "track" of bigger models as well. He tells us the train engine in the picture we carried a few weeks back of the Lancaster Railway Station was engine No. 223 and it was built in Kingston in 1907. A Grand Trunk engine, it was replaced by the CNR engine No. 888. Originally this train was known as "The Moccasin" because this was the footwear the Indians wore at the time. They used to take the logs down river and return via the train.

Checked with Rae MacCulloch to see what her dancers performed while entertaining at the Liberal Christmas Ball in Ottawa. The "Swords of Glengarry" and at the request of MP Denis Ethier, "Grant's Fancy,"both choreographed by Rae herself. And diplomat that she is, the popular "Flora MacDonald's Fancy" was not on the program. See you all at Rae's "Appreciation Night" at the Bonnie Glen on December 29.

We almost floated up through the roof of St. Mary's Church in Williamstown to the strains of the beautiful new pipe organ. David Hamilton who performs concerts all over the world for the Conn Organ Company gave a recital in Father O'Brien's parish last Sunday night and it was beautiful, beautiful.

MPP Osie Villeneuve will be standing in for the Honorable Keith Norton, Minister of Community and Social Services at the Cornwall Civic Centre on Thursday at the official opening of the Developmental Services Centre for the District's Mental Retardation Working Groups.

PEOPLE on the MOVE

Mrs. Rollande Theoret spent several weeks in Kanata, Ont. with Dean, Julie and Kevin while Mr. and Mrs. John Plamador holidayed in Bahamas.

We are sorry to report that Mrs. Harriet Kinsman is a patient in Glengarry Memorial Hospital and will also be spending Christmas weekend in there.

John Theoret is home spending Christmas with his mother Mrs. Lucy Theoret and family.

Mrs. Emile Hurtubise is spending a couple of days in Oakville with her daughter Lynne and will be home Friday.

Miss Sharon McCormick spent the weekend with her parents Mr. and Mrs. Harold Fleming.

Mrs. Dan Schipper of Arizona and Mrs. Len Lacombe of Montreal spent a day with their mother, Mrs. Ethel St. John at Villa Fatima and with their sister Mrs. Harold Fleming.

Hawkesbury Transmission Service

214 MAIN ST. EAST HAWKESBURY, ONT.

ATTENTION: For your one-day transmission service, a courtesy car can be provided—1-613-632-8561

-tf



Good price on reconditioned transmission [[with trade-in]
Work Guaranteed

RALCO

Stable cleaner chain to fit any make of cleaner.
Some lengths various makes used cleaner chain.
Repairs and replacement for most cleaner transmissions.
Water bowls, cattle stalls, we can change your stanchion stalls to low head rail.
Pedlar Beatty Bedding Keeper, standard and extension.
Ventilation exhaust fans and fan jet fresh air tube intake.
Clay feed carts, silo unloaders, feeders etc.
One Embler feed cart, demonstrator, good price.

ROMBOUGH
FARM SERVICES
Bainsville Ont. Tel. 347-2140
51-2p

GOOD NEWS !

INTEREST FREE

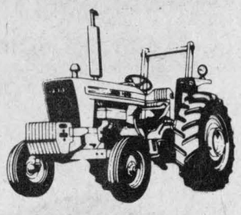

UNTIL

March 1st, 1979

on all sales of

FORD TRACTORS

2600 to FW 60

and on implements sold with those tractors from

Nov. 1st to Dec. 31st

Also good for any make of used tractor and new or used implements. Sold as a package deal for $5,000 or more.

Ford Tractors Equipment

TROTTIER BROS
FARM EQUIPMENT
46-tf
Highway 43 Alexandria Tel. 525-3120

SKY-ADS



Canada's General Aviation Magazine 41-43-tf
P.O. Box 456
Hawkesbury, Ont.
Tel: 613-632-9376

Trillium HOME SYSTEMS LIMITED
P.O. BOX 339 LANCASTER ONTARIO KOC 1NO TEL.1-613-347-3737
45-tf

Winter Buyer's Option:

Cash bonus or Deferred Finance Plan!

Here's the big choice of equipment included in the program.	The size of the cheque you receive depends on month you buy. DEC.	JAN.	FEB.
1400, 1500, TR™70 Combines 1890, 1895 Forage Harvesters	$1,900	$1,500	$1,200
1068, 1069, 1075 Bale Wagons	$1,300	$1,000	$ 800
1425 SP Baler 1100, 1112 Windrowers 1495 Mower-Conditioner	$ 900	$ 800	$ 700
500 Baler 1034, 1063 Bale Wagons	$ 600	$ 500	$ 400
782, 892 Forage Harvesters	$ 500	$ 400	$ 300
425, 430 Balers 1002, 1036, 1037 Bale Wagons Combine Corn Heads	$ 400	$ 300	$ 200
495 Mower-Conditioner All Round Balers 1052 Stack Retriever	$ 300	$ 200	$ 150
707, 718 Forage Harvesters 478, 488, 489 Mower-Conditioners 310, 315, 320 Balers	$ 200	$ 150	$ 100
34, 38 Crop-Choppers 8 Crop Carrier 442, 462 Disc Mowers	$ 150	$ 120	$ 90
All Rakes All Forage Blowers All Sicklebar Mowers 70 Bale Thrower	$ 60	$ 50	$ 40

Note: Program includes new products as listed above, plus new discontinued models of these products. Sperry New Holland reserves the right to cancel Winter Buyer's Option or any part thereof at any time. However, any transactions that have been made before the cancellation date will still earn a dividend.

It's Winter Buyer's Option time at your Sperry New Holland dealer's. The program starts December 1, 1978, and runs through February 28, 1979.

Option #1. Buy now by paying cash, or using the regular Sperry New Holland Purchase Plan, and get a cash bonus. Just note that the sooner you buy, the bigger the size of the bonus cheque that we'll send you shortly after settlement.

Option #2. Buy now under the Deferred Finance Plan provisions of the Sperry New Holland Purchase Plan, but with no cash bonus.

Choose just one. In either case, you may also qualify for an investment tax credit. Ask your tax advisor how this would apply to you.

If you're going to need new equipment next spring, why not buy it now and receive a cash bonus or enjoy the Deferred Finance Plan.

Make sense? Then see your Sperry New Holland dealer for details. The sooner the better.

Sperry New Holland is a division of Sperry Rand Canada Ltd.

Laplante Farm Supply
Boundary Road Cornwall 613-932-1575

Your authorized SPERRY NEW HOLLAND dealer.

LIONS 300 CLUB WINNERS

$100 Each to:

DRAW NO. 6

222 Herve Wathier and Bruno Legault
97 Rene Boisvenue
155 Mike and Hazel Gibbs
180 Donat Massia
150 Mrs. Mary Masson
2 J. P. Touchette
101 Bertha Burton
175 Mrs. Arthur Lavigne
238 Ernest Lalonde
276 Juliette MacDonald

Advanced Farming System

STAVE SILO

Twin rib and Unirib

Unmatched Qualities

BUTLER SILO UNLOADERS

3 cable suspension
Future for Future
Butler outclasses them all.

L. LAUZON
Authorized Dealer
SALES and SERVICE
Corner of Kenyon and Harrison Streets
525-1937 or 525-2629

AT LAST! AN EFFECTIVE UNDERGROUND DRAINAGE SYSTEM FOR FARM SEWAGE

EVACUAIR
(PAT. PEND.)

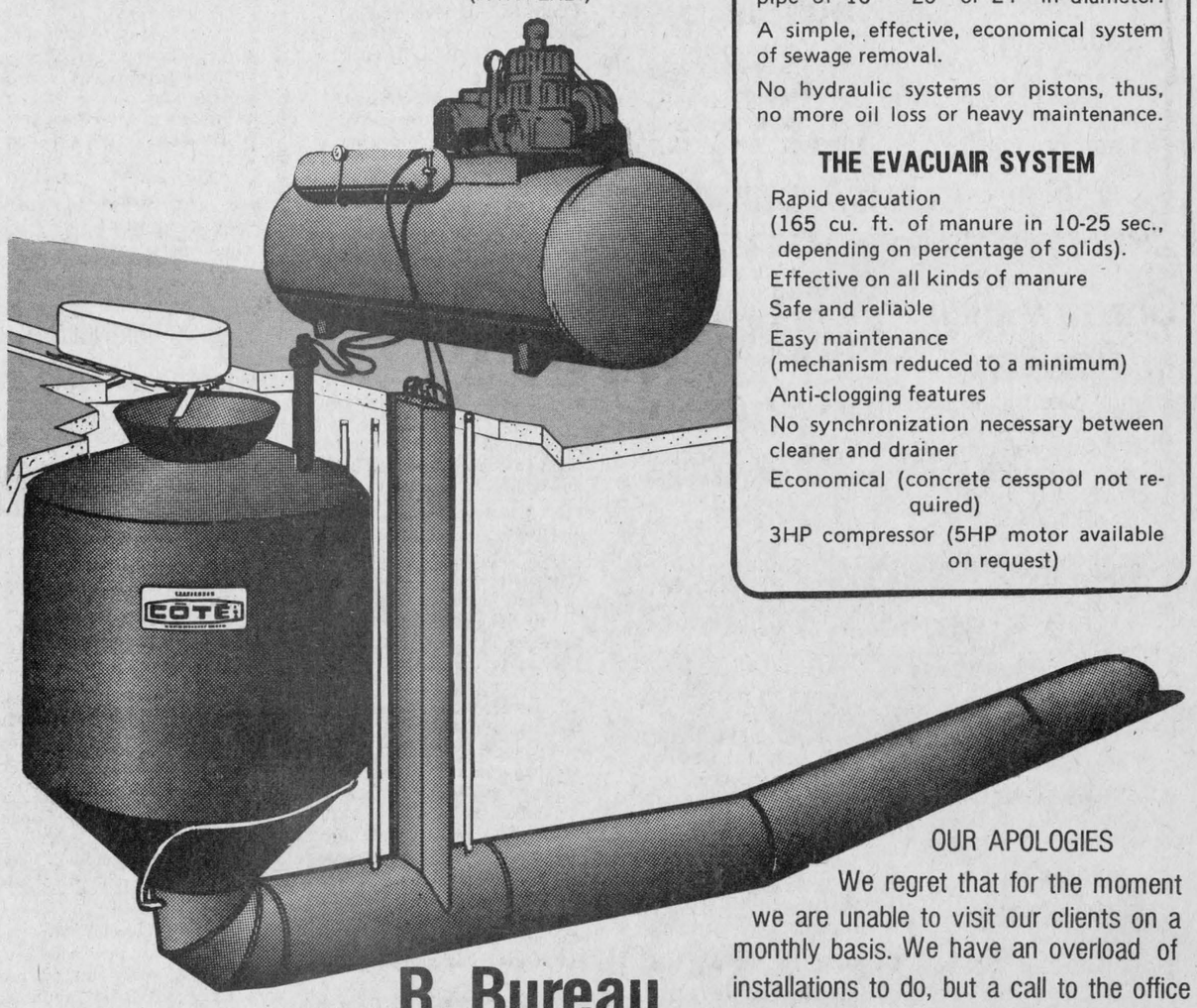

SIMPLE AND SAFE WORKING PRINCIPLES

Air pressure of 15 lb is injected into the reservoir and drains manure through a pipe of 16" - 20" or 24" in diameter.

A simple, effective, economical system of sewage removal.

No hydraulic systems or pistons, thus, no more oil loss or heavy maintenance.

THE EVACUAIR SYSTEM

Rapid evacuation (165 cu. ft. of manure in 10-25 sec., depending on percentage of solids).
Effective on all kinds of manure
Safe and reliable
Easy maintenance (mechanism reduced to a minimum)
Anti-clogging features
No synchronization necessary between cleaner and drainer
Economical (concrete cesspool not required)
3HP compressor (5HP motor available on request)

OUR APOLOGIES

We regret that for the moment we are unable to visit our clients on a monthly basis. We have an overload of installations to do, but a call to the office between 7 and 8 a.m. will insure you of that day's delivery of supplies

R. Bureau
FARM EQUIPMENT LTD.
DISTRIBUTOR
RR 2 Alexandria 49-3c Tel. 525-3691

CLASSIFIED ADS

• SWAP • HIRE • BUY • SELL • RENT •

Coming Events

MR. and Mrs. Donald J. McDonald and Mr. and Mrs. James R. Smith cordially invite everyone to a wedding reception in honor of Mr. and Mrs. Douglas Smith (Cheryl McDonald) at MacDonell's Inn, Saturday, December 23. Cobblers orchestra. 51-1p

THE Laggan Recreation Association presents the Yuletide euchre at Laggan school on Thursday evening, December 28, at 8:15 p.m. Good prizes. Everyone welcome. There will be skating on Christmas and New Year's Day from 1-4 and 7-9 p.m. Other times for skating and hockey are posted in change room. 51-1c

NEW Year's Eve dance at Alexandria Branch 423 Legion on December 31. $30 a couple. Buffet and refreshments included. Music by Agnes and Gordon Leonard. 50-2c

JINGLE BELL DANCE

SPONSORED BY THE LOCHIEL HOCKEY CLUB SATURDAY NIGHT

DECEMBER 23

BONNIE GLEN, HWY. 43 ALEXANDRIA, ONTARIO

FEATURING THE BRIGADOONS

Advance $2.00 Door $2.50

50-2c

Glengarry Stars Soccer Club

Pre-Christmas Dance

at the

Bonnie Glen

Friday, Dec. 22

With

Sylvester MacDonald And the Clansmen

$3.00 at door

49-3c

New Year's Eve Dance

Sponsored by the Glen Robertson Recreation Centre

DISCO: LES COPAINS

Delicious hot and cold buffet

Door Prize, Spot Dances

Limited Amount of Tickets

Available from

Berthe Larocque

874-2878

Carmelle Hagen

874-2617

Tickets $10 per person

51-1p

Green Valley Pavilion

SATURDAY, DECEMBER 23rd
CENTENNIAL ROOM
Private Christmas Party

SUNDAY, DECEMBER 31st
CENTENNIAL ROOM
Private Family Reunion.

SATURDAY, DECEMBER 30th
CENTENNIAL ROOM
Family Reunion.

SATURDAY, DECEMBEI 30th
YEAR-END DISCO PARTY
Sponsored by J. P. Massie, Disco by Ron Lalonde, prizes for best dancers. Admission $2.00 per person.

NEW YEAR'S EVE BALL
Featuring continuous music by Ron Lalonde's Mobile Disco

Prizes for DISCO CONTEST

Pierre Vaillancourt Orchestra
Spot Dances, Party Favors

Canadian and Chinese Buffet

Admission $9.00 per person
For tickets call Green Valley Pavilion 525-1079

Jean Pierre Massie 525-1877
Ron Lalonde 525-1238

Coming Events

GLENGARRY Pipe Band Association Burns' Supper and Dance, Bonnie Glen, Friday, January 19th, featuring Andy Stewart and Company direct from Scotland and Sylvester MacDonald and the Clansmen. Tickets $10 each. 50-2c

THE Glengarry Jr. Farmers annual banquet and dance on Saturday, January 13, 1979, at the Bonnie Glen, Hwy. 43, Alexandria, starts at 7:30 p.m. Brigadoons orchestra. Admission $6.00 per person. Tickets available at Agricultural Office or any Jr. Farmer member. 50-1-2c

THE Kenyon Presbyterian Sunday School will hold its annual Christmas concert on Fri., Dec. 22nd, 1978, at 8:00 sharp at the WI Hall, Dunvegan. If weather is bad, it will be Sat., Dec. 23rd, 1978. Everyone is welcome. Free will offering. 50-2p

HOLIDAY DANCE
Glen Nevis Hockey
Chez Paul
Fri., Dec. 29, 1978
9 p.m. to 1 a.m.
Admission $2.00 advance
$2.50 at the door 50-2p
The Brigadoons

DANCE
with the
BRIGADOONS
Friday, Dec. 22
Bob's Hotel, Dalhousie
Adm. 2.00 51-1p
Sponsored by
Dalhousie Hockey Club

GLENGARRY SPORTS PALACE

We are open for bookings.

Tel. 525-3600

Bingo Every Thursday, 8 p.m.

SATURDAY, DECEMBER 30th
Pre-New Year's Dance
Music by the Brigadoons
9 p.m. to 1 a.m.
Special Occasion Permit

NEW YEAR'S EVE PARTY
SUNDAY, DECEMBER, 31st
from 9:00 p.m. to 1:00 a.m.
Party Favors, Hot and Cold Buffet
Admission $8.00 per person
Our Town Orchestra

Bonnie Glen

For reservations
Tel: 525-3078 or 525-2646

DON'T BE DISAPPOINTED
BUY YOUR TICKET NOW
FOR OUR NEW YEAR'S EVE BALL
THE CLANSMEN ORCHESTRA
AND OTHER ENTERTAINMENT
NOVELTIES, HATS AND ETC.
BUFFET WILL BE SERVED
LIMITED AMOUNT OF TICKETS
TICKETS $10 PER PERSON
Call 525-3078 or 525-2646
or
Call Sylvester in Cornwall, 932-2934

FRIDAY, DECEMBER 22
Glengarry Stars Soccer Club Pre Christmas Dance. The Clansmen. Admission $3.00. Everyone welcome.

SATURDAY, DECEMBER 23
Lochiel Hockey Club Jingle Bell Dance. The Brigadoons. Advance $2.00, door $2.50.

MERRY CHRISTMAS
and a
HAPPY NEW YEAR
from Mr. and Mrs.
Marcel Lanthier and staff

FRIDAY, DECEMBER 29
APPRECIATION NIGHT
IN HONOR OF
RAE MacCULLOCH
WHO HAS BEEN TEACHING DANCING IN THE AREA FOR THE PAST 25 YEARS
THE CLANSMEN ORCHESTRA
EVERYONE WELCOME

Keep these dates open:
BURNS' NIGHT
with Andy Stewart and
The Clansmen
FRIDAY, JANUARY 19th

SATURDAY, JANUARY 27th
Fiddling Contest.

Births

NIXON—Allan and Audrey (nee Van Loon) of Laggan, are proud to announce the arrival of their son Jason Everett, 8 lbs. 5½ oz., on Saturday, December 9, 1978, at Hotel Dieu Hospital, Cornwall. Proud grandparents are Mr. and Mrs. Denny Van Loon of Monkland and Mr. and Mrs. Everett Nixon of Laggan.

Cards of thanks

Den OTTER—Our sincere thanks to all our kind neighbors, friends and relatives who came to our assistance, morally and financially at the time of our fire loss. Special thanks to those who organized the collections, the benefit dance, the collectors and all who helped.
—Theo and Diane den Otter, Bainsville. 51-1p

EWASCHUK—The members of the Ewaschuk family express their sincere thanks to Jerry Adams and members of the Lions Club for their thoughtfulness and attention last Wednesday night as they came upon the scene of the accident in which our daughters were involved. Thanks also to Danny McIntee, Mike and Doris Fouhy, Const. Chris McDonell for their kindness at this time of stress. All this was much appreciated and will be long remembered. A very Merry Christmas and Happy New Year to all.
—Eugene and Kitty Ewaschuk and family. 51-1p

McDOUGALL—The family of the late Donald Archie McDougall wish to thank relatives, friends and neighbors for spiritual and floral offerings, messages of sympathy and acts of kindness at the time of his death. Special thanks to members of Bestview Nursing Home, the St. Raphael's choir, Dr. Vaidya, and members of the clergy.
Apple Hill, Ont. 51-1p

CHAPMAN—We would like to thank our friends and neighbors for their many kindnesses, cards and messages of sympathy at this time of the death of our daughter and sister, Peggy Weinberg. Your prayers are needed and appreciated by all of us.
—The Chapman family,
Glen Sandfield, Ont. 51-1p

ROZON—The Rozon family and Lucille Lacombe wish to thank the family, friends and neighbors for their many acts of kindness shown during the time of illness and his death. Special thanks to his doctor and nurses of the Montreal General Hospital and special thanks to Richard Rozon who has organized for the family a way of transport to and from the funeral in Montreal. These acts of kindness will always be remembered. 51-1p

In Memoriam

FLEMING—In loving memory of a dear brother who passed away December 16, 1975, Donald Cameron Fleming.
A silent thought a secret tear
That keeps you forever near
As time unfolds another year.
—Sadly missed, Margie Carpenter. 51-1c

O'BRIEN, Sadie—In loving memory of a dear mother and grandmother who passed away December 30, 1974.
Treasured thoughts of one so dear
Often bring a silent tear.
Thoughts return to things long past,
Years roll on but memories last.
She labored hard for those she loved,
Then left us to remember.
Sadly missed by Bernard, Ann and family. 51-1p

MUNRO—In fond and loving memory of a dear aunt, Catherine Isabel, who passed away December 25, 1977.
Beautiful memories are wonderful things,
They last till the longest day;
They never wear out,
They never get lost,
And can never be taken away.
Your thoughtful ways,
And your ready smile, 51-1p
Are memories that always stay.
—Sadly missed and fondly remembered by her nieces and nephews, McIntosh and Swailes.

Lost—Found

STRAYED—from the farm of Malcolm N. Grant of RR5, Alexandria, Holstein heifer, aged 18 months, with registration no. 29973T5 or 29997T5. Send information to Neil A. MacLeod, Dalkeith, RR1, Tel. 874-2610 or Malcolm N. Grant, RR5, Alexandria, Tel. 525-1317. 51-1c

For sale

GM wheel 14 inches with snow tire on size G78-14. Tel. 525-3790.

For sale

USED upright piano, in good condition. Tel. 525-2545. 51-2p

11-piece heavy duty socket wrench set, 1 1/16 to 1 5/8 inches; 2 BR 78-13 radial snow tires; 2 snow tires on wheels 825x14; 1 new electric start for snow blower. Tel. 525-3898. 51-1p

CHEVROLET engines 396 and 1970 LT-1. Mags. Tel. 525-3864. 51-1p

5-yr.-old Victorian style sitting room set, consists of love seat and two chairs for sale, like new. Tel. 525-3354. 51-1c

TELEVISION, Electrohome, 24'', black and white, 1976 Console, good condition, $50. Tel. 525-3571. 51-2p

BLACK Persian lamb coat with mink collar, size 14/15, $300. Tel. 347-3282. 51-2p

VIKING heavy duty washer, $100, and Viking stove, $150. Tel. 525-2923. 51-1p

WHITE enamel Findlay Annex heater, in very good condition and reasonable. Tel. 347-2986. 51-2p

SAVE 15% on fuel oil by using Swepco Fuel Improver. For more information Tel. Charles H. Hudson, 525-3540. 51-4p

YELLOW dishwasher, not a year old. Apply at 15 Gernish or Tel. at noon, 525-1581. 50-2p

CB Citizen band, 40 channel, 5/8 ground plane, 75' coax., Hi-gain Power Mike, $200. Tel. after 4 p.m., 347-2312. 49-4p

PLYWOOD, new 4'x8', 5/16'' at $6.75; 3/8'' at $7.50; ½'' at $10.90; 5/8'' tongue and groove at $13.95; ¾'' at $14.99; Black Joe (ten-test) $3.50; asphalt shingles, $5.50 per package. Tel. (613) 764-2876. 46-tf

ADMIRAL TV, 20-inch, black and white, $40; oil drums; milk cans; space heaters; old bottles; 2 skidoos; electric range 220, 4 burners. Tel. 527-2867. 50-2p

LARGE antique pine bureau; 19'' B&W portable television; 90-S Drumatic humidifier, never used; wheel chair, brand new. Tel. 613-347-2107. 50-2p

TV antenna kits with rotor, tower and everything you need for easy installation. Norman Neill TV, South Branch Rd., (just east of McConnell). Tel. 932-8026. 44-16p

LUMBER, new, dressed, white pine, in various thicknesses and widths; knotty pine boards for wall panelling, etc. Tel. 525-3040. 17-tf

Panasonic
Microwave
Oven

One only full size with wide selection of cooking power. Reg. $639.

Yours for only $569

Montcalm Furniture & Appliances
Moose Creek
528-2251 51-1c

SPECIALS
on
WHITE WESTINGHOUSE and HOTPOINT

REFRIGERATORS, RANGES
DISHWASHERS, WASHERS
DRYERS AND FREEZERS

Save $30 to $60 on appliances at

MONTCALM FURNITURE & APPLIANCES

Moose Creek 538-2251

Open evenings till 9 p.m.
except Saturday 51-1c

Motor Vehicles

'72 Mustang Grande V-8, auto., PS/PB, AM/FM with or without safety check. Tel. 347-3496. 51-2p

1971 Mercury Montego, as is. For further information please call Mr. Campeau at 525-2262. 51-1c

1974 Comet 4-door, 48,000 miles, 6 Radials, clean condition, $1,595. Tel. 525-2996. 51-1p

1974 Elan skidoo, 12 h.p. Tel. 527-2031. 51-1p

1976 Meteor Montcalm 4-door, fully equipped, low mileage, one owner, excellent condition. Tel. 525-3641. 51-1c

'73 Ford Custom 500, 2-door hardtop, PS/PB, automatic, radio, 5 new tires, new body job, green vinyl roof and leather upholstery seats, A-1 condition; '72 Toyota Corona (2000) 4-door station wagon, needs crankshaft or sold for parts. Tel. 525-2851 after 5 p.m. 50-2p

1973 Chev ½-ton pick-up, low mileage, in excellent condition with cab; 1970 Ford Fairlane, in good condition. Tel. 347-3350. 50-2p

Motor Vehicles

1973 Elan skidoo, 2 cyl., 1976 R-V-250 Olympic, 1971 Nova SS, 4-speed, excellent condition. Tel. 525-2493. 50-2p

1975 Cougar XR7, B-S, PB/PS, A-1 motor, 400 2-barrel, 47,000 miles, good trans. differential, needs windshield, rad, grill, bumper. Asking $700. Tel. 525-1290. 50-2p

1970 International ½-ton pick-up, standard, very good motor, asking $300 or best offer. Tel. 525-3838. 51-1p

Farm Produce

OATS and buckwheat mixed, $80 a ton. Call after 9 p.m., 347-3109. 51-1p

HAY for sale. Tel. 874-2551. 51-3p

GOOD quality hay for sale. Kerry McDonald, Williamstown, 347-2319. 51-2p

1962 Massey Ferguson model 65, LPTO, with multi power, 3-pt.-hitch, 4 cyl., Perkins motor with lock differential. Price $2,800, in good condition. Tel. 525-2851 after 5 p.m. 50-2p

4,000 bales of hay for sale. Yvon Lafrance, Tel. 525-2716. 49-4p

GOOD quality conditioned timothy and clover hay. Will deliver. Tel. 674-2074 any time. 49-11p

GROUND corn, barley and oats mixed, $5.75 per cwt. Bring your own bags. Feed room open from 8:30 a.m. to 5:30 p.m., weekdays only Monday to Saturday please. George Crites, Tel. 527-5393. 30-tf

SPRUCE Christmas trees for sale. Tel. 874-2851 or 525-1439. 48-4p

MEAT chickens dressed weight 8 to 10 lbs., $1.15 lb. Denis Bourdeau, Bainsville, 347-2288. 44-tf

HALF or whole pork, 99c a lb., including cutting and wrapping. Denis Bourdeau Meat Shop. Tel. 347-2288. 40-tf

DRY stove wood, split and delivered; troughs for pigs, also stanchions for cows, new water bowls for pigs. Tel. 525-3706. 50-3p

GOOD dry firewood for sale, $17 per cord. Tel. 874-2470. 50-4p

FOR sale—oats $105 per ton delivered, minimum two ton; baled straw. Tel. G. Wells, 933-1163. 50-8p

600 bales of straw for sale. Raymond Decoste, Tel. 874-2281. 50-2p

LUMBER, new, rough, dry pine, in 1''x6'' and wider, also 2''x4'' and wider. Tel. 525-3040. 17-tf

GROUND cob corn for sale, $4.50 per cwt. Tel. 525-2721. 44-8p

WHITE PINE LUMBER

ROUGH: For farm and general building, repairs, etc.

DRESSED: Pine boards for Shelving, cupboards, wall panelling, etc.

16-tf

Tel. 525-3040

Livestock

LOVELY heifer, ¾ Brown Swiss, ¼ Jersey, 17 months, open. Tel. 525-3806. 50-2p

REGISTERED Galloways: naturally polled, two black 7-month-old bulls for your crossbreeding program. For details contact Redmond Farms, RR2, Alexandria, or Tel. 613-525-1071. 50-2p

REGISTERED Holstein bulls for sale, from nine to fifteen months old. R & R Villeneuve, Maxville, Tel. 527-2046 or 527-5264. 50-2p

5 Holstein bulls, 1-year-old, services by Eastern Breeders. Tel. 347-3018. 50-4p

CHOICE sows, bred or open, for sale. Tel. 347-2530. 38-tf

QUANTITY of laying hen cages for sale. Tel. 347-2530. 38-tf

PUREBRED Landrace and purebred Yorkshire boars for sale. ROP tested, 5-6 months old. Denis Bourdeau, Bainsville, Ont. Tel. 347-2288. 18-tf

GEESE
FOR SALE
Szabo
Tel. 525-1749
49-4p

Pets

IRISH Setter, Labrador Retriever, Collie, Samoyed, Siberian Husky, Doberman, Boxer, Cocker Spaniel, Begal, Lhaso Apso, Bichon Frise, Yorkshire Terrier, Dachshund, Chihuahua, Poodle. Prieur Kennels, South Lancaster. Tel. 347-3420, Master Charge-Chargex. 7-tf

Farm Machinery

BOLEN'S garden tractor, 12 h.p., with snow blower, mower, tiller, trailer, blade, plow and chains. Tel. 346-5568. 51-2c

INTERNATIONAL tractor, 3-pt.-hitch, PTO, front-end loader, 2 attachment and 2-furrow plow all in excellent working condition, $1,950. Tel. 527-2867. 50-3p

SURGE pipeline milking system, parlors, feeding systems, water treatment equipment, stand-by power supply, new and used vacuum pumps, bulk tanks, milker pails and buckets. Peter Babcock Ltd., Surge Dairy Farm Equipment. Tel. 448-2909 or shop 984-2991. 35-tf

26'' Massey-Ferguson snowthrower with an 8 h.p. motor, perfect condition, For information Tel. 874-2880. 50-2p

BODMIN and Chore Boy milking machines sales and service, pipeline, new and used vacuum pump, complete line of detergent, Clay equipment, advanced farming silos. Contact your dealer, Laurence's Dairy Supplies, Moose Creek, Ont. Tel. 538-2559. 50-2c

WIC INC.
Farm Equipment
Hydrostatic Silage Carts
$2500
Bedding Choppers
$950
Fiberglass and Steel Carts
$240
Fiberglass Hand Feed Carts
$200
For lowest prices see your WIC Dealer Roger Massie
525-2724 50-4p

TROTTIER BROS.
FARM EQUIPMENT
Hwy 43 Alexandria
525-3120

Good selection of snow blowers

—990 David Brown, cab and loader
—County 6 Ford, 4-wheel drive with cab on new rice tires
—4/65 Nuffield

1—Ford 3000, gas
1—Case with front-end loader
1—Ford 3000 with loader
1—Massey 165, very clean
1—Super Dexta
1—New manure spreader, 200 bushels
1—used manure spreader, 160 bus.

Real Estate

DOUBLE tenement house, each with two bedrooms for sale in Alexandria. Private entrance. Good price. Tel. 525-1050. 51-3p

Two new mobile homes, 14'x68', set up on lots in Kenyon Park Crescent. Ready for immediate occupancy. Real's Mobile Home. Tel. 525-1555. 48-tf

WILFRED AMELL LTD
REAL ESTATE BROKER
938-1611
ST ANDREWS WEST
ONTARIO K0C-2A0

Large home, Hwy. 34, on 3 acres, near Ouellette Building Supply, with commercial potential. Call now to view. M.L.S. 938-1611. 50-2c

R. VANDER HAEGHE

REAL ESTATE & MORTGAGE BROKER
145 Main St. South, Alexandria
613-525-1642



Peace

On this joyous day, may you be blessed with love, faith and contentment.

REGULAR OFFICE HOURS
Open every day
(except Sunday)
9:30 a.m. to 5:00 p.m.
Evenings by appointment.
Our office will be closed Dec. 22 up to and including Dec. 27 and Dec. 29 up to and including Jan. 3.

Notice re Classified Ads!

All Classified Ads
CASH BASIS ONLY
NO TELEPHONE ORDERS PLEASE

All forms of classified advertising—Deaths, For Sale, Cards of Thanks, In Memoriams, Coming Events, etc., are on a CASH BASIS ONLY and are charged at the rate of 8 cents per word, minimum $1.75 first insertion. A 50c reduction will be allowed on a repeat insertion.

Classified display, $2.00 per column inch.

Classified ads will be accepted till 12 noon, Tuesday.

Real Estate

Real Estate

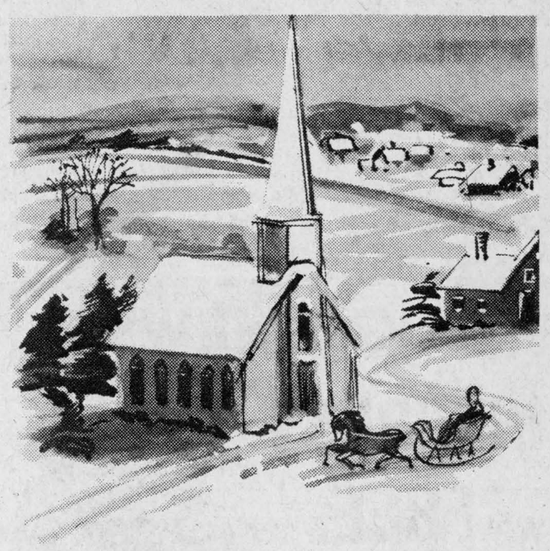

M. JEAN CAMERON
TEL. 938-3860

Merry Christmas and a Happy New Year

J. P. Touchette (613) 525-2417

WILLIAMSTOWN
Beautiful stone home, 5 bedrooms, 2 fireplaces, finished basement, double garage, 27 acres with trees galore. Circular driveway—a dream home with complete privacy. Excellent financing.

TOWNSHIP OF CHARLOTTENBURGH
2 parcels, 33 acres each, with no buildings.

35 acres with home to be finished. Good summer location, $29,000, with $3,000 down.

ALFRED
Large brick home and large shed, garage, $29,000. Highway 17.

BROWNSBURG
Home with fireplace, large kitchen, 3 bedrooms, also 1 cottage. All for $45,000.

15 acres in mountain setting, 2 streams, large storage shed.

ST. EUGENE
3-bedroom home in village, 2 storeys. Terms.

Log home on 6-acre lot, river and road frontage, garage and shed.

80 acres with good barn, excellent farm land.

GLEN NORMAN
Large family home, 1 storey, cathedral style living room, 2 bathrooms, large new barn.

McCRIMMON
Log home on Highway 34 with 1 acre and small barn.

APPLE HILL
3-bedroom mobile home on permanent lot in village on paved road.

BAINSVILLE
Brick, 5-bedroom home, screened-in verandah, fireplace, formal dining room and large living room. Large treed lot.

Large lot, no buildings, in village.

BEAUCHAMP DEVELOPMENT
3-bedroom, winterized cottage, 2-acre lot, furnished.

LOCH GARRY
3-bedroom cottage on lake. Fantastic view. Fully furnished, also boat and motor.

ST. BERNARDIN [NEAR 417]
10 acres, good home, barn and piggery.

88 acres, no buildings, good farm land.

ALEXANDRIA
Harrison St. luxury brick home, five bedrooms, large living room and kitchen, finished rec room, double lot with mature trees. Many extras.

Double tenement on Sinclair St., $19,500. Financing available.

137-acre farm with no buildings, 5-acre bush, fronting on two roads, ½-mile from Alexandria.

Double tenement Kenyon St. W. Beautiful yard, large frontage.

Double tenement, Elgin St. W. Beautiful yard, large frontage.

HAWKESBURY
10 apartment building, extremely good revenue, $129,000 with terms.

LAFAIVE
10 acres, 3-door garage, home with 3 bedrooms, 2 bathrooms, living, dining, kitchen, $47,000, with small down payment.

LANCASTER
Renovated home with large lot and swimming pool, $29,500.

NEAR 417
100-acre farm with house, good barn with stable cleaner. River on property.

35 acres, no buildings, ½-mile away from Hwy. 34 overpass.

Three 6-acre lots, no buildings, ¼-mile from Hwy. 34 overpass.

100-acre farm with house, good barn with stable cleaner.

One 30-acre lot on Highway 34.

GLEN ROBERTSON
3-bedroom, family room, living and dining, premises rented to Bank of Nova Scotia. Large lot. Terms.

NEWINGTON
Beef operation, 200 acres. 4-bedroom brick home, large barn.

10-acre mini farm with buildings.

30 acres, no buildings, good frontage.

FIRST KENYON
15-acre lot, complete seclusion, 2 roads in 6-acre frontage.

CURRY HILL
Excellent mobile home on 1-acre lot. Beautiful location, 2nd Concession Lancaster. Garage. Storage. Fridge, stove, dishwasher, washer and dryer.

ORMSTOWN
Chalet with extraordinary fireplace. Furnished. One-acre lot.

Real Estate

72 acres, ⅓ cleared, balance mixed bush and spring-fed pond, approx. 1 acre in size. Call Nancy Brown for Guaranty Trust Realtor 933-1454. 49-3c

PROPERTY for sale: In order to settle the estate of William Thomas Devine the undersigned offers for sale in the Village of Lancaster, in the County of Glengarry, approximately 63 miles from Montreal, a frame bungalow said to contain 2 bedrooms, kitchen, living room, bathroom (with shower), and heated sun porch. Lot approximately 59 ft. by 112 ft., 1½ blocks from Lake St. Francis, asking price $20,000. For more particulars, write or call: Mrs. Mary C. Devine, 122 First St. W., Cornwall, Ont. Tel. 613-933-8603. 49-3c

HOME FOR SALE

Alexandria town, centrally located and convenient to schools, churches and shopping, 2-storey brick home with all conveniences. Large, fully landscaped lot with paved driveway and garage. Call us today.

Tel. 525-3121 or 525-1072 50-2p

BUSINESS FOR SALE

Only wool and craft shop in town

Give your own craft courses Crochet, knitting, macrame weaving, etc.
Very reasonable price

Call 347-2512 or 525-1403 38-tf

For Sale, To Let

COUNTRY home for rent, 3 bedrooms, all conveniences, garage, 7 miles north of Alexandria. Available February 1st. Tel. 525-2838. 51-1p

2-storey, 4-bedroom home for sale. Private entrance. Good price. Tel. 525-1050. 50-3p

FOR rent—small farmhouse, near Alexandria, all facilities. Tel. 613-745-4336. 50-2p

HOUSE to rent in Glen Robertson, 4-bedroom, 2-storey. Tel. 8d74-2227 after 4 o'clock. 50-2p

3-bedroom brick bungalow for sale in Alexandria at 19 Front Street on large lot. Tel. 347-3376. 49-3p

FOR lease, superior office space. Be in a central business location in Sauve Block or the building to the north of it, at corner of Main and Kenyon Streets, plenty of parking, extremely good access to all parts of the town. Being close to other businesses means more for you too. Tel. 525-2940, Sauve Real Estate. 46-tf

Wanted

WANTED—animal scales for beef cattle. Tel. 525-3855 or 525-1237. 51-2c

WANTED—ambitious couples wanting to make more money on a part-time basis. No door to door. Security program. Write Huntingdon, Box 1723, Quebec. 50-8c

Apartments

MODERN bachelor apartment, electrically heated, available immediately. Tel. 525-1330. 45-tf

Real Estate

A. WALLACE HOPE DEVELOPMENT LTD.

ALEXANDRIA, ONT.

525-1330 525-2462

PROPERTIES FOR SALE

Cottage and lot on St. Lawrence River waterfront, 5 miles from Lancaster. Make us an offer.

ALEXANDRIA

One new modular home on waterfront lot. Furnished or unfurnished. Available immediately.

One new 60x12 mobile home, 3 bedrooms, can be installed on your lot immediately.

Modern 3-bedroom house, Dominion Street South, paved driveway, full basement. Terms available.

Building lot on Kincardine St., Alexandria. Located in a new building development. Completely serviced with town water and sewer.

Two vacant lots on Dominion St. North. Can be purchased jointly or separately. 19-tf

Apartments

1-bedroom apartment, not heated, furnished, $125. Available January 1st. Couple preferred. Tel. 525-3022. 51-1p

2-bedroom apartment heated with hot water. Available Jan. 1. Tel. 525-2720. 51-1p

2-bedroom apartment for rent. Available January 1. Tel. 525-2073. 51-2p

MODERN 1-bedroom apartment in Hope Building, electrically heated, available immediately. Tel. 525-1330. 51-tf

LARGE 1-bedroom apartment, electric heat, private entrance, Lochiel Street, Alexandria. Tel. 525-1331. 51-tf

NOW renovating, one 2-bedroom and one 3-bedroom apartment, private entrance, electric heat, Kenyon Street, Alexandria. Available January 1, 1979. 51-tf

BACHELOR, 1-bedroom and 2-bedroom apartments for rent, 24-hour taxi service. Tel. 525-2696 and 525-2662. 47-tf

2-bedroom apartment, heat, and light, washer and dryer. Available immediately. Also the same for November 1st and December 1st. Tel. Raymond Ouellette, 525-3786. 40-tf

ONE-bedroom bachelor apartment. Available immediately. Tel. 525-2524. 50-2p

Rooms, Boarders

ROOM to rent, Mill Square. Elderly preferred. Tel. 932-7680. 39-tf

Real Estate

DON LATREILLE — VILLENEUVE & ASSOCIATES REAL ESTATE INC.
938-3800
HOMES•BUSINESS•FARM

MARTINTOWN

6-bedroom country home, renovated kitchen, very good condition, large lot. Priced to sell, $32,000. M.L.S.

NEAR APPLE HILL

5-bedroom bungalow, situated in a 16-acre cedar grove, many nature trails, must be seen. M.L.S. 49-3c

Help Wanted

CLEANING service for Lancaster Public Library. Apply to P.O. Box 939, Cornwall or Tel. 938-9561. 51-1c

LICENSED bodyman. Apply to Highland Motor Sales, Maxville, Ont. Tel. 527-2735. 49-3c

WANTED—barmaid and kitchen help at the Parkway BBQ and Cosy Inn Dining Lounge. Apply in person. Tel. 525-1227. 49-2p

Stormont, Dundas and Glengarry
County Board of Education
902 Second Street West,
Cornwall, Ont. K6H 5S6
613-933-6990
requires for period
January 8, 1979 to July 1, 1979
TEMPORARY FULL-TIME, CLERK-TYPIST
Salary Scale: Group A (a) $142.70 - 178.80
Hours of work: 35 hours per week
at
GLENGARRY DISTRICT HIGH SCHOOL
Written applications will be received by:

Mr. P. T. Lloyd,
Principal,
Alexandria, Ontario.
Tel. (613) 525-3110

S. J. McLeod, Chairman — T. R. Leger, Director
December 15, 1978. 51-1c

Work Wanted

MOBILE Discoteque, available for weddings and parties of all sorts. Call Andre, 525-3150 or Louis, 525-2944. 8-tf

Services Offered

WILL serve wedding receptions and banquets. Wedding and birthday cakes. Mr. and Mrs. H. Shott, Concession 7, Greenfield. Tel. 527-5776. 30-tf

WE machine file most hand and circular saws, also carbide saws, scissors and chain saws, etc. Seguin Hardware, Alexandria; Pro Hardware, Williamstown. 16-tf

GENERAL CARPENTRY WORK
cement repairs and building
CARMEL SABOURIN
Tel. after 6 p.m.
TEL! 525-1231 43-14p

R. BAIER,
(613) 674-2046
Black Forest Clock Shop
REPAIR and RESTORATION OF FINE CLOCKS and ANTIQUE TIMEPIECES
R.R. 1, Ste-Anne de Prescott
48-12p

Real Estate

Services Offered

EXPANDING our business into your area. Looking for people interested in making money part-time. Apply Box 666, Ormstown, Quebec. J0S 1K0. 51-8c

dude
MOBILE DISCOTHEQUE
Music for All Ages
Weddings—Stags—Parties
525-2943, 525-3808
Andre M. Menard 23-tf

Building Crew
Repairs and Renovations
Interior and Exterior
Home and Farm
Malcolm MacGregor
938-3531 51-3p

Real Estate

Services Offered

MAN with ½-ton truck will do light moving and hauling. Reasonable. Call anytime. Tel. 525-2563. 45-tf

DON CONROY & SON
Septic Tank Cleaning
Repair and Insulation
Call 931-1108
931-1527
Summerstown, Ont. 18-tf

WE DO!
Foundation Form Work
Renovation, Remodeling
Brick and Stone,
Carpentry of all kinds
Septic tank over 1,000 gallons
Manure Tank up to 300,000 gallons
528-4693 John

Real Estate

Services Offered

ALL kinds of painting jobs, wallpapering, plastering and drywall, 40 years experience, Axel Pedersen, Tel. 525-2206. 40-14p

STEEVES
Well Drilling Reg'd
Artesian Wells
Tel: (514) 451-0401
(514) 458-7273
Keith MacMillan
Tel: 525-1501 10-tf

ROBERT'S CARPENTRY
Rental Service 525-2807
HOUSE BUILDING REMODELLING, REPAIR AND CONCRETE BREAKING
ARTICLES FOR RENT:
Cement mixer, cement polisher
18-ft. soil conveyor, concrete breaker, etc.
24-hr. service including weekends -tf

Real Estate

Services Offered

QUALIFIED electrician and plumber to do new installations, renovations and repairs. Free estimates. Tel. 524-2740 or 487-2614. 16 f

GLENGARRY TIRE SERVICE
All types of tires
24-hour service
On the spot repairs
Night Calls
GILLES 347-2372
RON 347-3157
Glen Robertson
Tel. 874-2727 40-tf

Air conditioned
Fully licensed
ACROPOLIS DINING LOUNGE
Alexandria Pizzeria
Reserve now for banquets, receptions, etc.
Tel. 525-2744 27-tf

Real Estate

WE WISH YOU ALL

A Merry Christmas

A Happy New Year

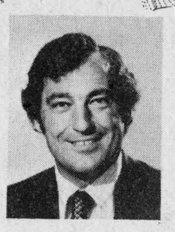

Maurice Sauvé
Real Estate Broker



Adélard Sauvé
Président



Rosabelle Sauvé

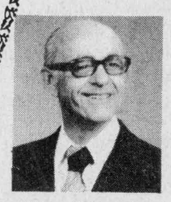

Lionel Glaude
36 St. George West
Alexandria, Ontario
(613) 525-2340



Kay Levert
Alexandria
525-3971



Wallace Morris
Finch, Ont.
984-2227



André Ménard
Green Valley
525-3307



Ann Marie Clemens
Sales Representative

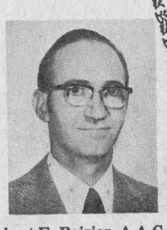

Robert E. Poirier, A.A.C.I.
Evaluateur — Appraiser
Vendeur — Salesman
(613) 525-3857



Germain Glaude
Vendeur-Salesman



André Brunet
Tél. (613) 347-3014



Fernand Glaude
602 Surgenor
Cornwall, Ontario
(613) 933-4498



Nicole Tourangeau
Secretary



Michel Ferland
Office Manager

SAUVÉ
REAL ESTATE LIMITED
Courtier en immeubles
39 Main Street North
ALEXANDRIA, ONTARIO
(613) 525-2940

realtor



Opening the door to the spirit of Christmas and its many delights, we extend thanks and warm wishes to our many friends.

GREETINGS

E. Vaillancourt
REAL ESTATE - IMMEUBLES
TEL. 613-525-3641 • ALEXANDRIA, ONT.

realtor

HAVE A MERRY
OLD FASHIONED CHRISTMAS
and a Happy New Year
from the Management
and Staff at
D.A. MacMillan Realty Ltd.
Archie McBean
Harold Howes
D.A. MacMillan
51-1c





DA MacMILLAN
REALTY LIMITED

Services Offered

ATTENTION farmers! If you are interested in new silos for next year, now is the time to order. Final date for 1978 prices on advanced farming silos is Jan. 4. Call your dealer Laurence's Dairy Supplies, Moose Creek, Ont. Tel. 538-2559. 50-2c

NOTICE

Village of Lancaster

Ratepayers in the Village of Lancaster have until Dec. 31, 1978 to prepay frontage, connection and flankage rates. Frontage $11.92 per foot, connection $526.00, flankage 25 per cent of flankage at $11.92 per foot.

I. MacDonald
Village of Lancaster
347-2023

salon funéraire
wilson
funeral home

Serving Glengarrians
In Cornwall

822 Pitt Street (613) 938-3888
Cornwall, Ontario
Ronald Wilson, Director
36-tf

ATTENTION FARMERS

We pick up your sick, crippled and dead animals
Prompt Service

MACHABEE
ANIMAL FOOD, LTD.
St. Albert, Ont.
We accept collect calls
Tel: Crysler 613-987-2818
27-tf

ATTENTION FARMERS

Whitewashing barns with high pressure cleaning and fly control. tf

Harry Willems
Tel 674-5762

Services Offered

RON'S MOBILE DISCO
Music for all occasions
(weddings—stags—parties)
Very large assortment of
Easy Listening Rock'n Roll
Country Disco
(Still available for Xmas Parties)
525-1238 50-2c

McARTHUR BROS and MAC NEIL LTD
FUNERAL DIRECTORS

Service has been a tradition since 1867

Parking on premises

LANCASTER LOCATION
Oak Street, Lancaster, Ont.
Tel: 347-2692 or
932-6300

CORNWALL LOCATION
428 Second St. E.
Cornwall, Ontario
Tel: 932-6300

FUNERAL DIRECTORS
Donald W. Derry—President
Michael J. Sullivan 8-tf

MEMBER
ONTARIO SERVICE FUNERAL ASSOCIATION

CHAPEL SEATS 200
COURTESY CARS
Available upon request

Notice

NOTICE TO CREDITORS
IN THE MATTER OF THE ESTATE OF BERNARD VALENTINE McDONELL, LATE OF THE TOWN OF THORNHILL, IN THE REGIONAL MUNICIPALITY OF YORK, IN THE PROVINCE OF ONTARIO, FOREMAN, DECEASED.

TAKE NOTICE that all persons having claims against the Estate of Bernard Valentine McDonell, Foreman, who died on or about September 10th, 1978, are hereby required to send full particulars of their claims to the undersigned Solicitors on or before the 10th day of January 1979, after which date the estate will be distributed, having regard only to the claims of which notice shall then have been received.

DATED at Alexandria, Ontario, this 5th day of December 1978.

MACDONALD & AUBRY,
Box 1000,
Alexandria, Ontario
K0C 1A0
Solicitors for the Executor
50-3c

NOTICE TO CREDITORS
IN THE MATTER OF THE ESTATE OF HORMIDAS PICHE, LATE OF THE TOWNSHIP OF KENYON, IN THE COUNTY OF GLENGARRY, PROVINCE OF ONTARIO, LABORER, DECEASED.

TAKE NOTICE that all persons having claims against the Estate of Hormidas Piche, laborer, who died on or about August 31st, 1978, are hereby required to send full particulars of their claims to the undersigned Solicitors on or before the 27th day of December, after which date the Estate will be distributed, having regard only to the claims of which notice shall then have been received.

DATED at Alexandria, Ontario this 1st day of December, 1978.

LEFEBVRE, BELLEFEUILLE
Barristers & Solicitors,
39 Main Street North,
Alexandria, Ontario. 49-3c

NOTICE TO CREDITORS
IN THE MATTER OF THE ESTATE OF CLERCEE LEGAULT, LATE OF THE TOWNSHIP OF LOCHIEL, IN THE VILLAGE OF GLEN ROBERTSON, IN THE COUNTY OF GLENGARRY. WIDOW.

TAKE NOTICE that all persons having claims against the Estate of Clercee Legault, Widow, who died on or about the 17th day of August 1978 are hereby required to send full particulars of their claims to the undersigned Solicitors on or before the 27th day of December, 1978, after which date the Estate will be distributed, having regard only to the claims of which notice shall then have been received.

DATED at Alexandria, Ontario this 1st day of December, 1978.
LEFEBVRE, BELLEFEUILLE,
Barristers & Solicitors,
39 Main Street North,
Alexandria, Ontario.
50-2c

Notice

required to send full particulars of their claims to the undersigned Solicitors on or before the 3rd day of January 1979, after which date the Estate will be distributed, having regard only to the claims of which notice shall then have been received.

DATED at Alexandria, Ontario this 11th day of December 1978.

LEFEBVRE, BELLEFEUILLE,
Barristers & Solicitors,
39 Main Street North
Alexandria, Ontario. 50-3p

NOTICE TO CREDITORS
IN THE MATTER OF THE ESTATE OF JOSEPH LEDUC, LATE OF THE TOWNSHIP OF KENYON, IN THE COUNTY OF GLENGARRY, LABORER, DECEASED.

TAKE NOTICE that all persons having claims against the estate of Joseph Leduc, who died on or about August 31st, 1978, are hereby required to send full particulars of their claims to the undersigned solicitors, on or before the 10th day of January 1979, after which date the estate will be distributed, having regard only to the claims of which notice shall then have been received.

DATED at Alexandria, Ontario, this 5th day of December 1978.

MACDONALD & AUBRY,
Box 1000,
Alexandria, Ontario
K0C 1A0
Solicitors for the Executor
50-3c

NOTICE TO CREDITORS
IN THE MATTER OF THE ESTATE OF HORMIDAS PICHE, LATE OF THE TOWNSHIP OF KENYON, IN THE COUNTY OF GLENGARRY, PROVINCE OF ONTARIO, LABORER, DECEASED.

TAKE NOTICE that all persons having claims against the Estate of Hormidas Piche, laborer, who died on or about August 31st, 1978, are hereby required to send full particulars of their claims to the undersigned Solicitors on or before the 27th day of December, after which date the Estate will be distributed, having regard only to the claims of which notice shall then have been received.

DATED at Alexandria, Ontario this 1st day of December, 1978.

LEFEBVRE, BELLEFEUILLE
Barristers & Solicitors,
39 Main Street North,
Alexandria, Ontario. 49-3c

NOTICE TO CREDITORS
IN THE MATTER OF THE ESTATE OF CLERCEE LEGAULT, LATE OF THE TOWNSHIP OF LOCHIEL, IN THE VILLAGE OF GLEN ROBERTSON, IN THE COUNTY OF GLENGARRY. WIDOW.

TAKE NOTICE that all persons having claims against the Estate of Clercee Legault, Widow, who died on or about the 17th day of August 1978 are hereby required to send full particulars of their claims to the undersigned Solicitors on or before the 27th day of December, 1978, after which date the Estate will be distributed, having regard only to the claims of which notice shall then have been received.

DATED at Alexandria, Ontario this 1st day of December, 1978.
LEFEBVRE, BELLEFEUILLE,
Barristers & Solicitors,
39 Main Street North,
Alexandria, Ontario.
50-2c



CB'ERS TALK UP MONEY FOR CANCER—Past president of the Channel Masters CB Club Allan Burn presents Mrs. Peggi Calder, campaign chairman for the Glengarry unit of the Canadian Cancer Society with a check for $200, while Michael Lacombe, past treasurer, looks on. The money was raised at a dance held on Saturday. The new executives, elected at that dance, are: President, Jean Guy Seguin; Vice President, Lucien Roy; Treasurer, Rene Goulet. Staff Photo Rothgeb

News from Glen Sandfield

The UCW December meeting took place at the home of Mrs. Arnold and Mrs. Gilbert MacRae the first Wednesday of the month.

With everyone contributing to the buffet tables, the dinner was both delicious and colorful. Afterwards the ladies gathered in the living room for their meeting. Voices rang out to the singing of "Oh Christmas Tree" and "It Came Upon a Midnight Clear."

On entering the house, each person had to put a Christmas ball on the little tree and names were chosen for prizes by the choice of varied colored balls.

All eighteen ladies read a portion of the booklet called: "Peace Is," for after all, this is the time that all people are wished "Peace and Goodwill."

Our president led in prayers for the people on our shut-in list, and all those who are in need of prayer, anywhere. "Thou didst leave thy throne" was sung by Mrs. Lorna Chapman.

Mrs. Margo MacRae welcomed our members and guests warmly, going on to explain to them the purpose of the mitten tree. She read a thank-you note from Rev. Fiddler for the bale and also displayed a map to show us where Sandy Lake and Grassy Narrows communities are located in Northern Ontario.

There is to be no January meeting as so many people find it hard to get out due to weather conditions and bad roads.

A donation from Mrs. Marjorie MacCaskill and Mrs. Pat Heppleston was presented to the group—their proceeds from the recently-held Sarah Coventry party for which our president sincerely thanked them.

The mission magazines were distributed and we closed the meeting in prayer.

Mrs. Angus MacLennan again took her place at the piano for the singing of more Christmas carols.

When the school bus let the children off, the choir stayed on for practice, bringing to a close a very enjoyable afternoon.

EUCHRE WINNERS

At the recent euchre party, the ladies prize was won by Anna Plamandon and the men's prize went to Joe Poirier. The draw was won by Mac MacRae of Vankleek Hill. The next euchre will be January 11.

GREETINGS

A very Merry Christmas and a Happy New Year from Glen Sandfield to you all.

Christmas meet held Glen-Stor-Dun Lodge

by Zeta Godard

St. Lawrence Chapter of Registered Nursing Assistants held their meeting on November 21 at the Lodge. Twenty-six R.N.A.s attended the meeting. Audrey Payne and Paulette Leroux conducted the meeting for the election.

Lucy Grant gave the financial report. The money received from the sale of tickets on the quilt will be used to send delegates to workshops and annual meetings.

Miss Dorothy Allen gave a report on the workshop held in Kingston, October 25-26, which was very well prepared by Nettie Allen, who was one of the delegates at the workshop. Mavis Robertson was also a delegate, but did not give her report. Linda Collins gave a brief report of the last afternoon session.

After the exchange of gifts, a social hour and very delicious lunch was enjoyed.

This is the last meeting for winter months, and the next meeting will be next April.

I'll leave you with this thought. Someone has said that there are four kinds of "bones" in every organization:

There are the WISHBONES who spend their time wishing someone else would do the work;

There are the JAW BONES, who do all the talking, but very little else;

Next, there are the KNUCKLE BONES, who knock everything anyone ever tries to do;

And finally, there are the BACK BONES, who get under the load and do the work.

Notice

APPOINTMENT

Ronald Masson, president of MASSON INSURANCE LIMITED, 11 Sandfield Ave., Alexandria, Ont.. is pleased to announce that ADRIEN FILION, formerly operating as Morris and Filion Insurance, has joined our agency force.

Adrien, with his experience in this industry is qualified to look after any or all your insurance needs.

Telephone 525-1836, resident 525-2071 50-3c

LANCASTER OFFICE SPACE FOR RENT

Lawyer has office space available for lease to Accountant, Insurance Agent, etc.

Telephone 347-2483 50-tf

NOTICE

DR. VAIDYA, APPLE HILL

will be away from his practice

51-4c

FROM JAN. 21 TO FEB. 22

NOTICE

TOWNSHIP OF CHARLOTTENBURGH

The regular meeting
scheduled for Jan. 2, 1979
has been postponed to Jan. 3, 1979.

The meeting will be held at Williamstown in the council chambers commencing at 8 p.m.

Signed J.E. Spivak,
Clerk 51-1c

TOWN OF ALEXANDRIA

Sale by Tender

Sealed tenders clearly marked as to contents will be received by the undernoted on or before 4 p.m. Tuesday, January 2, 1979 for the purchase of a 1969 Ford Van, the former Alexandria Fire Dept. rescue van , as is.

Tenders should be accompanied by a certified cheque for 10% of the tender price.

For further information contact Gerald Charlebois, telephone 525-2200 after 5 p.m.

D. O. Collin, Clerk,
Town of Alexandria,
P. O. Box 700,
Alexandria, Ont.

1867 RESTAURANT

Located on Hwy 401 near Quebec border

OFFERS POSITIONS

With opportunity for advancement

Experienced preferred but will train suitable applicants who have own transportation and are bondable.

Wages - Competitive with industry

VACANCIES ARE NOW OPEN FOR
SUPERVISOR WAITRESS/WAITER
COOKS—WAITRESSES/WAITERS
CLEANERS

For interview appointment call:
347-2694
between 10 a.m. and 3 p.m. 22-tf

TOWNSHIP OF LOCHIEL

Tender For The

DOUGALL-MacDOUGALL MUNICIPAL DRAIN

Sealed tenders, clearly marked as to contents, will be received by the Township Clerk at the Township Office, Lochiel Ontario, until 12:00 o'clock noon local time, Thursday, December 28th, 1978, for the construction of the Dougall-MacDougall Municipal Drain, comprising mainly:

42963 cu. yds. of earth excavation
256 cu. yds. of hardpan excavation
526 cu. yds. of rock excavation
7.0 acres of clearing and grubbing of bush
14 farm crossings

Plans, specifications and tender documents may be obtained only from the Engineer's Office, Rockland or Cornwall, upon payment of Ten Dollars ($10.00) non-refundable.
The lowest or any tender not necessarily accepted.
Awarding of contract pending Ontario Municipal Board approval.

McNeely Engineering Ltd.
2145 Laurier Street
Rockland, Ontario
or
14, 3rd Street East
Cornwall, Ontario

Mr. E.C. McNaughton
Clerk-Treasurer
Township of Lochiel
P.O. Box 56
Dalkeith, Ontario

50-2c



COME LISTEN TO

FIDDLER'S ELBOW

DEC. 18 - 23, 1978

AT THE

ATLANTIC HOTEL

STATION—ALEXANDRIA

DEC. 26 - DEC. 31

DORNEY EXPRESS

PLAN TO ATTEND

NEW YEAR'S EVE PARTY

No Cover — No Minimum

SUNDAY, DEC. 31
Open Dec. 31 at 6:00 p.m.

JAN. 2 to 6

THE WEAVERS



NEED GIFT IDEAS?

May We Suggest

Crystal—China Figurines—Charms

Clocks—Ceramics—Jewel Boxes

Luggage by Dionite
Bone China by Doulton and Royal Albert



Watches by Bulova and Cardinal

STORE HOURS

Monday, Dec 18 to Friday, Dec. 22
9:00 a.m. to 9:00 p.m.

Saturday, Dec. 22
Please take note that we close at 5:00 p.m.

USE OUR LAY AWAY

CHARGEX
master charge

DESROSIERS & HOPE
JEWELLERS 51-1c
49 Main St., South Alexandria Tel. 525-2339

For Her

See Us First



PURSES, SLIPPERS, HOUSECOATS, ETC.
GIFT CERTIFICATES

We accept Chargex — Use Our Lay Away Plan

Lalonde's
LADIES' WEAR 51-1c

24 Main St. South Alexandria Tel. 525-3162

News from Laggan

Mrs. Alex MacCuaig
525-3317

We extend the Seasons Greetings to the editor, staff and readers of The Glengarry News.

Congratulations to Mr. and Mrs. Allen Nixon on the birth of a son, December 9, at the Hotel Dieu Hospital, Cornwall.

Phyllis MacMaster, University of Guelph, Lois MacMaster, Queen's University, Kingston, and Bevans MacMaster, Toronto, will be spending the holiday season at their parental homes.

On Saturday Mr. and Mrs. Peter Peckett, Kanata, called on Mr. and Mrs. Alex M. MacCuaig and visited with her father, Malcolm N. and Mrs. Grant.

Mr. and Mrs. Norman Stewart will be spending Christmas with Mr. and Mrs. Donald MacInnis and family, Pincourt.

EUCHRE WINNERS

The card party under the convenership of Mrs. Keith MacDonald and Mrs. Hugh A. MacMillan on Thursday evening was a success when cards were played at 14 tables.

The prizes were all Christmas items and the lucky ladies were: Mrs. Myrtle MacPherson and Mrs. D. E. MacMaster. Gents, Hollis Rutherford and D. John MacMaster. Door prize, Mrs. Florence MacDonald.

Next euchre December 28 at 8:15 p.m.

DIED LAST WEEK

Friends were sorry to hear of the death of Albert Burgess in Glengarry Memorial Hospital December 12. He was born in England 70 years ago and came to Canada in 1922 and settled with the family of the late Charles MacDonald.



Nothing fancy or very new,
Just thanks and Merry Christmas
From us to you!
CENTRAL HOTEL
St. Polycarpe, Que
LOUIS BAR SALON
Marcel Quesnel, Prop.
Coteau Station, Qué. 51-1c

May we, in this way bring every good wish for happiness this Christmas and in the coming year to our many wonderful friends in Glengarry.
A donation to assist those less fortunate will be made in lieu of forwarding greeting cards. 51-1p
Jim and Jean Humphries

Munroe
MERRY CHRISTMAS
and a
HAPPY NEW YEAR
to all our
Friends,
Neighbors 51-1p
and Relatives
J.K. and Dorothy

Moose Creek News

The Moose Creek WI held the November meeting in the Sunshine Club Room with 16 members and six visitors.

Mrs. J. Boyle presided for the opening exercises. Minutes of the last meeting were read and approved. It was decided to give the firemen $10 for candy at the Santa Claus parade, also a donation to the Senior Citizens toward the hydro bill.

As this was the education and cultural affairs meeting, the conveners, Vivian Valley, Olive McLean and Violet McDiarmid took charge of the remainder of the evening.

Motto was: Character, like embroidery, is made stitch by stitch.

Roll call—a craft made during the year. This was a real treat as we examined all the fine art of the different members, knitting, crocheting, liquid embroidery etc. which showed the ladies are active.

Mrs. C. Valley introduced Pierrette Sabourin who is teaching "Cameo Liquid Embroidery" in Moose Creek. This was an evening of fun painting and demonstrating. Mrs. Valley thanked her and presented her with a gift.

Several contests were conducted and prize winners were, Mrs. Earl Cameron, Mrs. E. L. Blair, Leona Lafrance, Mrs. J. Boyle and Helen Emmell. Lucky cup winner was Mrs. E. Cameron.

A very full report of the area convention was given by Mrs. D. Ross.

A social hour followed and a lovely lunch served by the conveners.

NEW SLATE FOR KNOX CHURCH IN MOOSE CREEK

The December meeting of the members of the Ladies' Aid Society of Knox Presbyterian Church, Moose Creek was held in the Manse with Mrs. Kerry McIntyre as hostess on Thursday evening, December 7 with 13 members in attendance. Mrs. Fraser MacMillan, president, opened the meeting with a Christmas reading.

The minutes of the last meeting were read by the secretary, Mrs. Cecil Robertson. The correspondence included a thank-you letter from Rev. (Dr.) and Mrs. MacIver for gifts received from the congregation prior to their leaving for their new home in Kingston. The treasurer, Mrs. Angus Bethune, presented the financial report.

In reporting the November meeting, an error was made in reporting the officers for the society for the year 1979 which should have read as follows: President Mrs. Fraser MacMillan; First Vice-President Mrs. Stanley McKay; Second Vice-President Mrs. Earl MacNeil; Secretary Mrs. Cecil Robertson; Treasurer Mrs. Angus Bethune.

A donation from the society was given to the Sunday School for Christmas treats and any necessary expenses. A gift was given from the society to Mrs. McIntyre for her kind hospitality to the members during the year.

MRS. MCINTYRE HOSTESS TO CHURCH MEETINGS

The Christmas meeting of the members of the Women's Missionary Society of Knox Presbyterian Church, Moose Creek, was held in the Manse on Thursday evening, December 7 with Mrs. Kerry McIntyre as hostess to an attendance of 13 members. Mrs. McIntyre led in the worship service using the theme "What is Christmas?"

The hymn "While shepherd watched their flock" was sung followed by prayer led by Mrs. E. L. Blair.

Mrs. Angus Bethune read from the phrase "A World Prepares" emphasizing that as we plan for our celebration at Christmas, it is well for us to think of the ways in which God planned for the first Christmas. Five candles, a very large one and four smaller ones were arranged nicely on a holly-decorated tray. The large candle in the centre represented "the Love of God," and as it was lighted the leader repeated the words "God so loved the world."

The program was divided into four parts. Mrs. Norman McCuaig lit candle No. 1 representing "Peace." The second candle lit by Mrs. Earl MacNeil represented "Roman Roads." Mrs. David Ross lit the third candle which represented "Languages" and the fourth reader, Mrs. Kerry McIntyre lit the candle representing "Expectation." By means of these candles and these readings, we have tried to show the several ways in which God made the world ready for the first Christmas. Without this preparation the Christian faith might never have reached beyond the borders of Galilee.

Scripture passages were read by Mrs. Cecil Robertson, Mrs. Murdie MacLean, Mrs. Stanley McKay, Mrs. Donald Urquhart and Mrs. Fraser MacMillan. Several Christmas carols were sung.

Mrs. Angus Bethune, president, conducted the business of the meeting. The offering was collected and dedicated by the president. The roll call was answered by 13 members. The minutes of the last meeting were read by the secretary. Mrs. Norman McCuaig. Mrs. Murdie MacLean presented the treasurer's report.

The January meeting, (a pot luck supper) will be held in the home of Mrs. E. L. Blair on Thursday evening, January 11 at 6:45 p.m.

Thank You Electors
My warmest thanks to the people of Lancaster Township for the acclamation given me for Deputy-Reeve
Season's Greetings and a Joyous New Year to all
R. M. Roy, Lancaster

Merry Christmas to all
We're teaming up with Santa to bring you a host of happy holiday dreams come true... and our thanks.

ALEXANDRIA CANTEEN
GUY LECOMPTE

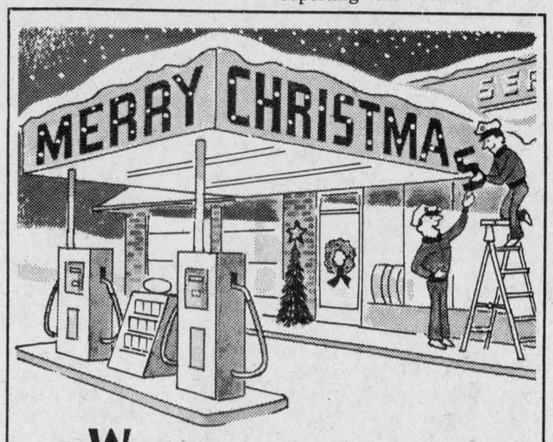

We'd like to say thank you for your graciousness in all our dealings and for the opportunity to be of service.
Have a Great Holiday
CLOVERLEAF MOTORS 1978
Your Superior Muffler Dealer
LANCASTER



Count our very warm wishes for a holiday without measure, among your gifts this Christmas. Thanks for being our friend.
Agnes and Bill Cooper
Charlottenburgh Township



SEASON'S GREETINGS
from
CHAR-LAN FARM EQUIPMENT
R.R. 1 MARTINTOWN, ONT.
We would like to wish all our customers and friends
A VERY MERRY CHRISTMAS
and a
MOST HAPPY and PROSPEROUS 1979
Don Ross
Gordon MacGregor

MacGillivary's Outfitters
315 Clark Ave., Cornwall
Tel: 933-4867

BAGPIPES
HIGHLAND SUPPLIES
TARTAN
by the yard
Anything Scottish—We have it

Christmas Shopping?
We carry a large selection of gift ideas, cards and wrapping paper
Also books, magazines, candy, etc.

Tabagie St. Denis Newsstand
1 Main St. South, Alexandria. 51-1c 525-2107

CHRISTMAS DRAW
HANDY ANDY
on
Friday, Dec. 22 at 8 p.m.
for an
AM-FM DIGITAL CLOCK RADIO
Winner of Dec. 14th draw for Christmas Tree—Lise Sabourin
We have a good selection of gift ideas
Open Weekdays 9:00 a.m. to 9:00 p.m.
Saturdays 9:00 a.m. to 6:00 p.m.
Closed Dec. 26 and Jan. 2

Thank you for your patronage
MERRY CHRISTMAS
and a HAPPY NEW YEAR
Emile and Marie-Lourde Pigeon
HANDY ANDY
CHARGEX ACCEPTED
11 Main St. S., Alexandria Tel. 525-1597


Auto Service Parts (1974)
83 Main St. N. Alexandria
Tel. 525-1666
John Ryan, prop.
Authorized distributor
Bowes, Seal Fast

ADESTE FIDELES
As all proclaim the Birth of The Prince of Peace, we rejoice with you and extend sincere appreciation to all.
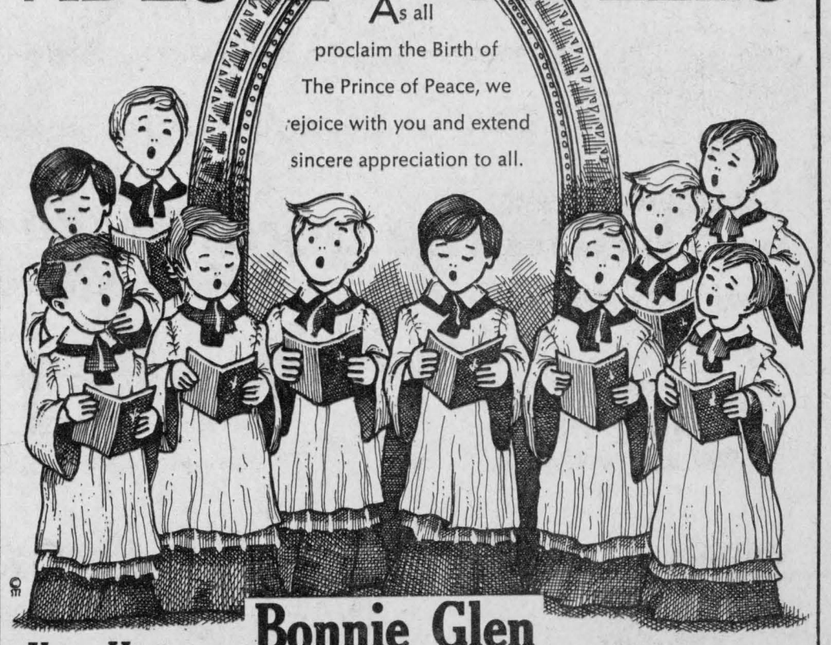
Your Hosts
Bonnie Glen
Mr. and Mrs. Marcel Lanthier

season's greetings



From the gang at

Roy's

GARAGE (GREEN VALLEY) LTD.

Green Valley, Ontario **Tel. 525-2300**