The Glengarry News

CNA BLUE RIBBON AWARD 1978

VOL. 87 No. 8 — ALEXANDRIA, ONTARIO, WEDNESDAY, FEBRUARY 21, 1979 — SINGLE COPY 20c

Heroism cited in fire rescue

The actions of Malcolm MacKinnon of Alexandria saved the life of Montreal truck driver Serge Viens last week, according to Lancaster OPP.

MacKinnon, a gas pump attendant at the Curry Hill Truck stop, pulled Viens, whose clothes were on fire, away from his burning truck. The 29-year-old Alexandria man then drove the truck away from the fuel pumps, thereby preventing a major explosion.

The truck caught fire when a forklift in the back exploded. Viens had started the lift in order to move a small load from another truck onto his. Police suspect that a propane tank on the forklift was the cause of the explosion.

Viens was taken to Hotel Dieu Hospital in Cornwall where he is reported in satisfactory condition. The explosion rocked the all-night truck stop, breaking windows and causing part of the ceiling to fall.

Damage to the building and the ruined truck are estimated at $100,000.

Quick action saves house

The alertness of a passerby averted what might have been a serious fire Monday in Maxville.

Violet Gamble, walking by the unoccupied Doth house on Mechanic Street West, noticed that smoke from the back shed roof was not coming from the chimney.

She immediately phoned the owner, who rushed down to investigate and called the fire department.

Firefighters arrived in a few moments and extinguished the small blaze. There was only smoke and water damage and the main part of the house was untouched.

High school fires probed

Two separate fires were set in lockers at Glengarry District High School last Wednesday morning and Thursday afternoon.

Vice-principal Rene Gauthier said the smouldering lockers were noticed by teachers and a fire extinguisher was used to snuff out one. The other was stamped out.

"This is a very serious matter," Gauthier told The News, "we don't know who set them but it could turn into a very bad situation. As it was, only a few books burned."

Gauthier pointed out that students have been warned repeatedly that arson is a criminal offence and the penalty could be a jail term.

"I don't know if this is just a case of one kid trying to get back at another kid—or do we have a genuine menace on our hands?" the vice-principal remarked.

"One good thing is that when we renovated the school the last time, all the wood in the halls was removed—but there is still wood in classroom ceilings which could feed a fire if it ever caught."



GLEN ROBERTSON QUEEN—Gabrielle Pilon, left, sold 2,492 tickets for the $1,000 draw, thereby making her the Glen Robertson Carnival Queen. To the left of the bonhomme is princess, Sylvie Ranger, who sold 2,185 tickets. The girls were crowned at the dance in the church basement on Saturday night. Eric Hagen was the lucky winner of the draw, with $50 going to the seller of the ticket, William Hagen. Staff Photo—Rothgeb

Young invalid dies in blaze

A fire roared through a frame farm house west of Moose Creek at 9:30 a.m. Monday, killing a teenage invalid trapped in his second storey bedroom, and badly burning his mother and brother.

Dead is 19-year-old Robert Renaud, an invalid for many years.

His mother, Rose Renaud, is in Ottawa General Hospital in serious condition with severe burns she received in repeated attempts to rescue her son.

A brother, Romuald, 28, is also in Ottawa General with burns and cuts he received when he jumped from his bedroom and ran to the barn to alert his mother who was doing chores there with three young grandchildren.

The grandchildren are the children of Mr. and Mrs. Maurice Latulippe of Moose Creek.

The surviving brother Romuald was in bed with the flu when the fire struck.

Fire departments from Crysler and Moose Creek responded but the damage had been done when they arrived. Constable Robert Taplay of Long Sault OPP is investigating, assisted by Fire Marshal J. M. Lalonde of Martintown.

The burned house is situated on a farm at lot 24, Concession 8, of Finch Township, west of Moose Creek village.

Robert Renaud is resting in the parlor of Our Lady of the Rosary Church, Crysler, for the funeral Thursday morning.

He is the son of Raymond Renaud, Ingleside.

Musical experience is a first for the area

Area residents will have the opportunity to attend three evening concerts by university bands in March, thanks to a music workshop being held at Glengarry District High School.

Admission for the concerts, March 8, 9 and 10, is $2 for adults and $1 for students and senior children.

On the programs, which begin at 8 p.m., are the concert bands of the faculty of music of Queen's, McGill and Ottawa Universities.

The whole musical workshop four-day blow-out is the brainchild of GDHS music director Pierre Vaillancourt. Scheduled for March 7 to 11, the workshop will reward 68 high school musicians from the nine secondary schools in the SD&G county board area.

It is the first workshop ever attempted and the idea is to give the students—who were picked from 140 applicants—a chance to get expert instruction in their particular instrument.

Students will be tutored in morning workshops by experts Ted Griffiths, base trombonist with Montreal symphony, and Pierre Belleuse, symphony percussionist.

GDHS with 22 students picked to take the workshop instruction, was the school with the largest number of students to qualify.

Jean Comtois, superintendent of education, said interest in the workshop was so keen that some of the young musicians not chosen for this year, have already applied for next year's workshop.

Future workshops will be held at each of the nine participating high schools. The 68 students taking part, and the members of the visiting university bands, will be housed by families of GDHS band members.

Vaillancourt and school officials hope the community will support the band concerts open to the public on workshop evenings—and attend in droves.

To wind up the session there will be an award dinner March 10, followed by a special concert by the Student Youth Band at General Vanier Secondary School in Cornwall the evening of March 11.

Patrons wanted to help musicians

Glengarry residents have a unique chance to become patrons of the arts.

All anyone needs is $25.

In return patrons will get that warm feeling of helping out an excellent cause.

Their support will defray expenses for 68 band students from across the three counties who will be tutored by expert musicians March 7 to 11, at a special Music Workshop at Glengarry District High School.

Patrons also get something more material, 10 tickets to the five concerts, open to the public that week at GDHS.

Patrons, and everyone else in the district who enjoys spirited, well-played music will have the chance to hear three concert bands from university music schools in Ontario and Quebec.

Grand finale will be a festive appearance the evening of March

(Continued on Page 2)

Lone SDG trustee continues bid to muzzle Rene Levesque

Lloyd Markell, Stormont, Dundas and Glengarry County Board of Education trustee from Ingleside is the only trustee still openly opposed to Quebec Premier Rene Levesque's upcoming local speaking engagement.

The Ontario Public School Trustee Association invited Levesque to speak at its annual convention in Cornwall on July 10.

More than 1,000 people signed a petition demanding the cancellation of the invitation when the news was made public.

At last week's board meeting, Markell asked the other trustees to back the ratepayers' demand. However, none of the other trustees would second Markell's motion.

"This invitation has created an awful stir in our area because the ratepayers don't feel Levesque can do anything for our area," said Markell. "The people don't want him here and they feel the more he is invited to speak the more he is being encouraged."

Trustee Harry Gatward, who had sided with Markell the first time the controversy arose, backed away from the issue, claiming "all the other trustees supported the invitation and it is a losing battle to fight on."

With or without support, Markell plans to continue the issue by submitting a copy of the petition to the provincial trustee organization.

Association formed

Manufacturers unite

Alexandria Moulding has joined the new SD&G Manufacturers Association and two other Glengarry industries have shown interest.

The association's Glengarry County director, John F. MacDonald of Alexandria said that CIP Foods and Consolidated Textiles may join and he is busy canvassing other companies in the county.

The association was put together mostly by Cornwall area industry representatives after a year of planning, to give executives the opportunity to discuss problems of "mutual concern."

Lucien Lalonde, Cornwall director of economic development told The News that companies in the three counties are continually being confronted by changes in governmental regulations which they would like to discuss together.

"There's a new safety act just passed, Bill C-70 which has very serious fines and even imprisonment, for company officials if negligence is proved," Lalonde explained. "In this case we will have to do a lot of educating so that all companies understand the full extent of the regulations and penalties."

Lalonde said executives also would benefit by discussing and giving government regulation agencies feedback on such things as environmental laws, tax regulations etc. He said other areas of mutual interest take in local labor relations and transportation rates.

Thirty companies have shown interest, mostly from Cornwall, but throughout the three counties there is a potential of 80 members.

Keep school, brief urges

A brief, outlining 10 points, submitted by a delegation of parents in Maxville has caused the Stormont, Dundas and Glengarry County Board of Education to postpone its decision of closing the Maxville Senior School.

The board will review the matter at its meeting February 27. The closure of the school would result in a $40,000 saving, say board officials.

Parent delegation spokesman Elgin Montgomery feels that moving the students from the senior into the public school would not only harm their education, but would harm the local community life.

One of the 10 points is: The school is currently used by various community organizations and similar facilities are not available locally.

Another point was concerned with the lack of room for outdoor activities without the senior school.

The brief also mentions that the Maxville Public library needs more space and would pay $1,500 a year for use of the senior school space.

Two Glengarrians are top contenders

by Doug Fales

Six months from now, Ron MacDonell and Rod McLeod of Glengarry Highland Games fame will be on the field again. Aside from Maxville and possible new arrangements in the athletic events there, Fergus Games will offer another challenge; the seat of the Canadian National Highland Games Championship. Other games sites will be revisited, perhaps even Antigonish.

It was at Fergus that the two athletes were initiated into a full schedule or heptathlon of the heavy events.

As if that were not sufficient to challenge their prowess, also present were the cream of the American Highland athletes, Keith Tice, Fred Vaughan, Ron Short, Ed McComas and others from diverse areas of the U.S.

Wandering among these lads, big Bill Anderson, the undisputed Highland Games champion of all time . . . suggesting in his casual yet measured stride, the "kingly lion among his pride." He well represents Scottish Games tradition.

Ron and Rod had to shape up in record time and did so that morning of August 12. The result at day's end was a foregone conclusion with Anderson present; for he swept the field and established "all-comers" records for this Continent. It was a mind-boggling but spirit-lifting day for both lads from Glengarry. The "heptathlon fever" was upon them and the realization that their program must include hammer and weight throwing due to more Highland Games adopting the fuller schedule of heavy events to one extent or another. The progress being made by each lad and their prizes or placements at each Games attests to their serious approach and terrific drive.

Their prowess was commendable in 1978 as follows:

Besides placing second in caber and third in sheaf toss at Maxville, Ron placed second at Burlington, third at Cobourg, Ont., fourth at Fort Ticonderoga, N.Y., first place at Montreal Games . . . turned the Robertson caber at Fergus, then went overseas to Scotland. At Lonach Games and Glenurquhart Games, he copped third prizes at each! A full season indeed!

Rod was second in caber tossing at Cobourg, third at Maxville Glengarry, second there also in sheaf toss . . . third in caber at Montreal Games, with

(Continued on Page 2)



CABER TOSSERS—Ron MacDonell and Rod McLeod, both of Glengarry, flank world champion Bill Anderson at the First Canadian National Championships in Fergus, Ontario.

Put St. Raphael's on map—Cassidy

St. Raphael's should be put back on the map, according to Ontario New Democratic Party leader Michael Cassidy.

After a visit to the hamlet last Friday, he mentioned the historical and cultural value of the community.

He reminded the audience that the Roman Catholic bishop responsible for all Ontario used to reside in St. Raphael's.

John Sandfield Macdonald, Ontario's first premier, was born in the area and the church ruins are the site of open-air concerts in the summer, he noted.

"Surely a community like that can and should be put on the map."

Cassidy vowed he would try to put the hamlet back on official provincial maps from which it was removed four years ago.

Sportsmen's dinner is set for June 11

Organizers of the annual Glengarry Sports Awards Dinner are urging people to remember to keep Monday, June 11, open for what could be one of the best dinners yet.

In addition to the usual array of sports personalities, there should be keen interest in who is awarded the Vern DeGeer Trophy for best Canadian athlete with Glengarry ties.

Ottawa Rough Riders' J. T. Hay, Edmonton Oilers' Blair MacDonald and Boston Bruins' John Wensink are the leading contenders.

Conservatives set up camp

The blue standards of the Progressive Conservative Party have been hoisted in Alexandria.

In what must be the earliest election campaign start in recent Glengarry history, Glengarry-Prescott-Russell Tory candidate Gordon Johnson has opened up a committee room at 14 Main Street South.

No election has been called and it could be months before a date is set.

The office "is being manned by teams of volunteers for four hours daily for the present, under the supervision of Janette Abbey, assistant campaign manager for Glengarry," a press release states.

"The public is invited to help in the campaign and to phone 525-2955 for more information."

Association Vice-president Ron MacDonell also notes that a successful dance was held in Hawkesbury Saturday at which a number of pipers from the Glengarry Pipe Band and a bevy of MacCulloch dancers provided entertainment.



CHILDREN ONLY ROYALTY—These kids are the royalty of the Glen Walter Children Only Carnival. Back row, from left are clown Julie Taylor, King Wayne McDougal, Queen Lori Bergeron, clown Carol Desjardins; front row, from left, Princess Laurie MacDonald, Prince Kelly "Elvis" Gates, and Princess Angela Martin. Bonhomme looks cheerfully on from the back. The weekend carnival was as successful as last year, with a large number of children participating.

School board will open office in May

The Stormont, Dundas and Glengarry County Board of Education will be officially opening its new administration building on May 1.

The board moved from its old offices on Baldwin Avenue in Cornwall to the West Front Public School building last fall.

On May 1, the public will be invited to tour the renovated school. The trustees will be in attendance to talk with visitors. At that time a plaque, commemorating the move, will be unveiled.

T. R. Leger, director of education, said that although the cost of the renovation is not available now, it will be when the year-end financial statement has been completed and all of the accounts associated with the program have been put together.

The building became available when the school was closed due to declining elementary enrolment. It is hoped that a large portion of the renovating costs will be recovered by the sale of the old office.

Farm supplies store changes ownership

Andre Seguin has bought Menard Farm Supplies, Green Valley, from his aunt, Marie-Laure Menard.

When asked if he planned any changes to the Massey-Ferguson dealership, the Green Valley resident said there would not be any for now.

OPP not too busy

Lancaster OPP office had the kind of week that satisfies. Hardly any reportable cases.

There were three minor accidents on 401 but all were under $400 which means they don't have to be reported even to the police. Most were skids into the median or into mile markers.

Party was success

Alexandria Lions Club welcomed 100 people Monday evening to its Valentine Party at the Sports Palace.

The club, which supports community activities like the Crippled Children Society and Blood Bank, also welcomed visitors from the Lions Clubs in Soulanges and Chateauguay, Quebec.

The Early Bird draw of $500 was won by Yvon Levac and members are winding themselves up for their Easter Seal campaign which begins in March.

Town pipes frozen

Alexandria Public Utilities Commission Manager Laurent Poirier reported yesterday that the cold weather over the last two weeks has been freezing town water mains.

The PUC crews had to work right through last night, as they still had 22 pipes to thaw out.

"It didn't happen last year, but it happens about every two years," he said.

Ex-reeve appointed

Alexander McDonald, former reeve of Lochiel Township, has been appointed as a member of the Cornwall and Area Housing Authority.

Confirmation of McDonald's appointment came from the Ministry of Housing last week. He will hold office until January 31, 1982.

The Authority administers public housing in Cornwall and SD&G.

Patrons wanted to help...

(Continued from Page 1)

11, at General Vanier Secondary School when the 68 local students mass into a concert band to show off their newly-gained musicianship.

Pierre Vaillancourt, head of music at GDHS and architect of the workshop, says music teachers and principals at most of the nine participating secondary schools of the SD&G County Board have already signed up as patrons.

"But we feel that the public in all three county areas should have a chance too," he told The News.

To become a patron, a person need only call the principal of GDHS, or of any of the nine secondary schools in the SD&G County Board area.

The following are student musicians from the Glengarry area chosen earlier this year by three adjudicators from 150 applications for the workshop.

Glengarry District High School:

Flute, Beth Lloyd, daughter of Mr. and Mrs. P. T. Lloyd; Susan Partington, daughter of Mr. and Mrs. Partington; Sylvie Ricard, daughter of Mr. and Mrs. R. Ricard.

Bassoon, Dianne Rae, daughter of Mr. and Mrs. R. Rae; Helen Morris, daughter of Mr. and Mrs. D. Morris.

Clarinet, Doug Brown, son of Mr. and Mrs. K. Brown; John Villeneuve, son of Mrs. F. Villeneuve; Carole Roseberry, daughter of Mr. and Mrs. M. Lanthier; Lesley Myers, daughter of Mr. and Mrs. C. Myers; Joyce Martin, daughter of Mr. and Mrs. R. Martin.

Euphonium, Billy Allison, son of Mr. and Mrs. R. Allison.

French Horn, Kathy Fox, daughter of Mrs. E. Fox-Gauthier, Amber Adams, daughter of Mr. and Mrs. J. Adams; Richard Chenier, son of Mr. and Mrs. A. Chenier.

Percussion, Paul Houle, son of Mr. and Mrs. P. Houle; Lee MacKinnon, son of Mrs. H. MacKinnon; Michel Joanette, son of Mr. and Mrs. G. Joanette; Frances Martin, daughter of Mr. and Mrs. R. Martin.

String Bass, Madeleine Huot, daughter of Mr. and Mrs. R. Huot; Duncan Morris, son of Mr. and Mrs. D. Morris.

Trumpet, Marc Belair, son of Mr. and Mrs. J. E. Belair; Michel Dubois, son of Mr. and Mrs. Hubert Dubois.

Char-Lan Secondary School:

Miss Jill Foster, oboe, daughter of Mr. and Mrs. G. Foster; Miss Patricia Lucey, trumpet, daughter of Mr. and Mrs. P. Lucey; Miss Ingrid Glover, trombone, daughter of Mr. and Mrs. J. Glover; Miss Anne Vogel, French horn, daughter of Mr. and Mrs. A. Vogel.

Tagwi Secondary School:

Miss Margaret Worral, clarinet, daughter of Mr. and Mrs. L. Worrall; Mr. Daryll Alguire, saxophone, son of Mr. and Mrs. Alguire; Mr. Christian Bazinet, baritone horn, son of Mr. and Mrs. F. Bazinet.

Two Glengarrians

(Continued from Page 1)

plans to go further afield this year.

Their enthusiasm runs high at all times and when this duo combine forces with John MacDonald of Bridgeport, New York . . . the tempo increases. They alternate in placing first and each never knows when the other may win at some meet. Sportsmanship and cameraderie are evident at all times.

Lloyd Kennedy was his usual energetic self last season . . . helpful on and off the field, as befits a veteran athlete. Of particular merit was his amazing sheaf toss of 32½ feet at the Montreal Games last August 12. This won him second place and younger whipper-snappers were duly impressed at his mastery of the three-pronged fork!

A high point of that day was the Glengarry team, this writer included; winning four out of four pulls in the tug o'war against the Black Watch militia. The Glengarry lads took virtually all the prize money home from the day's events.

February . . . a new season around the bend . . . and a good past one tucked away.

Advertising... keeps people working.
CANADIAN ADVERTISING ADVISORY BOARD

BINGO
GLENGARRY SPORTS PALACE
8:00 p.m.
Doors open at 6:30 p.m.
Thursday, Feb. 22
15 Regular games 25.00
6 Specials 50-50
ONE WINNER TAKE ALL
Door Prizes - $10, $15, $25,
3 Extra Door Prizes of $25
JACKPOT $725
IN 6 NUMBERS
Last Bingo of the Month
Admission 50c per person
8-1c

LEVERT'S TAXI
Fast, Efficient Service
With our Courteous, Qualified Drivers
LOCAL AND LONG DISTANCE CALLS
Pick-ups and Deliveries Made at Your Convenience
525-2696 or 525-2662
8-1c

COMING EVENTS
Saturday, February 24th
Sleigh Ride for Children and Adults
Afternoon and Evening
For More Information Call 525-1919
Canadian Arthritis Society Car Draw
Tickets Available From Most Members
SATURDAY, MARCH 17
IRISH STEW—300 Club Draw and Dance
Sacred Heart Parish Hall—Supper 5-7
Dance 9 p.m. to 1 a.m.
Coming Soon! ! ! Hockey Tournament
K of C BINGO
SACRED HEART PARISH HALL
EVERY SUNDAY
at 8:00 p.m.
JACKPOT $650
REGULAR GAMES $25
6 SPECIALS 50-50
WINNER TAKE ALL
Doors open at 7 p.m.
8-1c

Glengarry Flowers
FOR ALL YOUR WEDDING FLOWERS
SHOP AND COMPARE
PRICES AND QUALITY
BEFORE YOU BUY
Call 525-1660 For
DAY OR EVENING APPOINTMENTS
Belated Valentine Wishes and Thanks to
All Our Customers
Lise Simpson (Green Dept.) Paul Roy (Designer)
41 Main St. S., Alexandria We Deliver Tel. 525-1660
8-1c

JEAN STATION
14 Main St., South Alexandria Tel. 525-3808
3rd Anniversary SALE
LANDLUBBER Shirts
Beige-Powder-White Reg. 18.99
ONLY 8.33
"LEVIS" Flare Leg Jeans
Reg. 23.99
ONLY 15.33
ROADRUNNER Jeans
Reg. 22.99 to 23.99
ONLY 14.33
One Rack of Jeans and Cords
ONLY 12.33
MANY MORE SPECIALS
Saturday, Feb. 24 only
15% off on all merchandise
Sale ends Saturday at 6:00 p.m.
ALL SALES FINAL
THANK YOU for 3 Great Years
8-1c
ANOTHER STORE—ANOTHER NAME
"ZIP-UP" in the Greenbank Square
Nepean—Ottawa

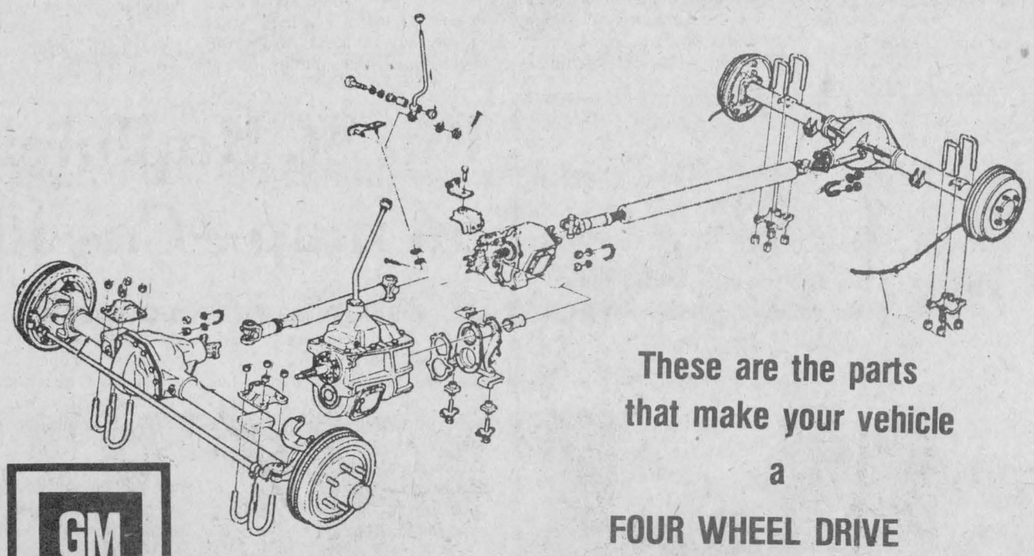
These are the parts that make your vehicle a FOUR WHEEL DRIVE
GENUINE G.M. PARTS
See Us For Them
Roy's
GARAGE (GREEN VALLEY) LTD.
Green Valley
Tel. 525-2300
8-1c

Maxville

Velma Franklin
527-5533

Pipe-Major and Mrs. David Danskin are busy this week moving into their newly-purchased home at the south end of the village. This was formerly Ulla's hair-dressing salon. Mrs. Siodmok intends setting up shop in her home in Moose Creek.

A pre-Lenten treat for everyone —a Shrove Tuesday Pancake Supper will be held on February 27 at the United Church Hall from 5:30 to 8 p.m. For a delightful change, the men of the congregation will be doing the serving.

The Maxville Women's Institute is putting on the monthly birthday party for the entertainment of the Maxville Manor residents this Friday.

Constable and Mrs. Paul Evans have purchased the St. Elmo East home formerly owned by Mr. and Mrs. Charles Robert. Long-time residents of the district will know the location as the John F. Sinclair farm.

The World Day of Prayer service will be held on Friday, March 2, at 8 p.m. in St. Michael's Anglican Church, with Mrs. Dorothy Durrett leading the service.

In a change from the regular format instead of a guest speaker there will be a short address from representatives of each of the village churches. Members of all congregations are welcome to this inspirational period of devotion.

PRESENT BRIEF

Pursuant to the general meeting at the Maxville Senior School, the parents' committee met and drew up a brief which was presented to the SD&G Board at their regular Tuesday night meeting.

This brief was accompanied by a petition with many signatures which had been circulated by the student body. Elgin Montgomery as spokesman read the brief to the board. He was accompanied by Hubert Quart and Allan MacEwen representing the village council, and Larry and Helen Baker, Carolee McIntosh, and Gwen Arkinstall on behalf of the parents.

Points made in this brief included the high standard of education at the senior school which prepares students for the traumatic change to secondary school, and the extensive use of the facilities by many outside groups including the School of Piping and Drumming and the Adult Education classes.

The absence of male teachers at the junior school is felt strongly by area residents in reference to the self-identification of male pupils. There are few facilities at the junior school for outdoor games and sports which would be sadly missed.

The recent announcement of three housing developments for the immediate neighborhood would argue for an increased enrolment in the near future, and also the Maxville Public Library could possibly use new quarters in the school. Again it was emphasized that Maxville Senior is the only such school in the north part of the townships, and there remains a strong feeling in this district that when the old high school closed a promise was made that the new senior school would stay open.

MPP ATTENDS

Osie F. Villeneuve, MPP, was the guest speaker at the Lions Club annual Farmers' Night, and contributed to an informative and very enjoyable evening for the 70 Lions and their guests who attended. The Lions will be sponsoring their annual Curling Bonspiel at the Maxville Club on Saturday, March 10.

The arena canteen continues to be busy. At the counter this week were Ken Campbell and Gerald Jans and their families. Next week it's the "Bills"—Wright and Campbell. There are still 10 weeks remaining in the weekly 50-50 draws. You might win the way Reg Boulanger did this week

Public school committee meets

The Maxville Public School Committee met on February 12, and had a general discussion of the pros and cons of the senior school closing and the effect this would have on the children of the junior public school where it is intended to accommodate them.

It was also decided to have a treasurer's report at each meeting, and an annual report prepared for the first meeting of the new year. The Hot Dog Day in January netted $65; the next one will be held on Friday, February 23. Parents, please remember that this is skating day, and a hot lunch will be very nice when the children come back from the arena.

After having several enthusiastic practices at the rink the teams are all ready for the big Broomball Tournament this Wednesday. There are those three nice new trophies to compete for.

Dies suddenly

Donald Peter Massey, 62, died suddenly last Wednesday at Hotel Dieu Hospital in Cornwall. A native of Alexandria, Massey is survived by his wife Viola Flaro and brothers, Leo of Monkland and Hector and Lawrence of Alexandria.

He also predeceased his sister Lorette of St. Thomas.

The son of Alfred Massey and Melvina Lalonde, he lived at RR1 Alexandria.

The funeral was held on Saturday, February 17, to St. Finnan's Church.

The officiating clergyman was Reverend Leo MacDonell and the pallbearers were nephews John Munn (Lamboth), John King (Avonmore), Philip Massia (Monkland), Douglas Meldrum, Emile Theoret Jr. and Wayne Renaud (all of Alexandria).

Bridge results

On February 14 in Alexandria Bridge Club play, the winners were as follows: First, Rhea and Maurice Lemieux; second, Leo and Bruno Lemieux; third, Sue Payette and Audrey Blair; fourth, Florida Thauvette and Real Vaillancourt; also fourth, Ray and Theresa Lemieux.

Greenfield

by Mary Couture
527-2421

Mr. and Mrs. Wayne Cope and Jason have recently moved to Winnipeg.

Willie McDonald is presently down in the Maritimes with the broomball team. Best of luck.

Mrs. C. Flaro is spending some time visiting in Ottawa.

Euchre was held in Greenfield hall on February 12. The following won the prizes: Ladies—Marie O'Brien, Mrs. Frances Phillips, Mrs. Flaro. Men: Homer McLeod, Lawrence McKinnon, John A. McLennan.

The door prize was won by Mrs. Leota DeRepentigny. Next euchre will be held on February 26.

SALON ULLA
NOW IN
MOOSE CREEK
For Professional Hair Care and Styling
Call 538-2573
Opening Perm Special
$10 Until March 3, 1979
NEW LOCATION
R. R. 1, Moose Creek
Concession 8, North
8-2c

CLARE'S
RED & WHITE FOOD STORES
RED & WHITE
Maxville 527-2148

CAPRI Bathroom Tissue	4 rolls	.79
CLARK Pork and Beans	14 oz.	.39
HEINZ Tomato Juice	19 oz.	.29
COCA-COLA Family Pack	6 X 750 ml (Plus deposit)	1.99
Frozen TURKEYS 6 to 10 lbs. Canada Utility Grade	lb.	.98
PORK ROAST Picnic shoulder	lb.	1.18
SUNLIGHT Detergent	6 l. box	2.59
JELLO	3 oz.	4/.89
CRISCO Oil	750 ml.	1.49
WHITE SWAN Paper Towels	2 rolls	.99

FRESH CHICKENS
With $50 purchase and this coupon lb. .49

FREE
1 quart of Clark's Buttermilk
With $25 purchase and this coupon

We reserve the right to limit quantities
SPECIALS IN EFFECT
Wed., Feb. 21 to Mon., Feb. 26 8-1c
OPEN SUNDAY—10 a.m. to 2 p.m.

SCOTTISH GIFT SHOP
Hours: Daily 10:00 a.m. to 5:00 p.m.
Closed Wednesdays 7-tf
Maxville *Tel. 527-2037*

COLLEGE BREAK DANCE
Saturday, February 24
At Maxville and District Sports Complex
Music by
Sylvester MacDonald
and
The Clansmen
From 9 p.m. to 1 a.m.
Admission: Advance $2.00
At the door $2.50 8-1c

CITY INCOME TAX SERVICE
East Court Mall (Open Year Round)
Cornwall, Ontario
Tel. 933-0714
INCOME TAX RETURNS 7-9c
Specializing in farm and personal returns

BAIRD'S
KOLOR KORNER
Maxville Tel. 527-2843
WE CAN MATCH ANY SHADE OR COLOR
(Paint or Fabric)
JUST BRING US A SAMPLE
Benjamin Moore PAINTS 8-tf

Res. 933-7428 Bus. 932-8388
R. Filion Jewellers
Diamonds, watches, watch repairs, gifts, trophies, engraving
604 Montreal Road Cornwall, Ont. 29-tf

RENT THE AMAZING "UP & OUT" CARPET CLEANER!
The "Up & Out" Hydro-Mist system lifts dirt, stains, old shampoo residue and 90% of the moisture in just one step. It's the same method professionals use! Do-it-yourself and save. Just 3¢ per sq. ft. for the average home. Safe! As easy to use as a vacuum cleaner. Made by the Trewax Company and proven by over 2 million rentals.
TREWAX
Available now at
Maxville
Home Center 6-1c
Maxville, Ont. Tel. 527-2025
Home Hardware 8-2c

THIS IS THE PLACE
To Get That Car You Want
Over 100 new Units to choose from
Prices start as low as $4295
for a Brand New
1978 PINTO



1978 PINTO
3-DOOR RUNABOUT
Automatic, 4-cylinder, power brakes, white wall tires, all-glass third door, rear window defroster, full wheel covers, AM radio, block heater, tinted glass all around, fold-down rear seat
"If you don't shop MacEWEN, you may pay too much"
OPEN EVENINGS
MacEWEN
FORD SALES LTD.
Maxville and Alexandria 8-1c
Maxville Tel. 527-2100
Alexandria Tel. 525-3766
Direct Line Tel. 347-2636

ELECTROHOME
. . . an extra degree of excellence
Companion
C42-821
14" Color Portable
- 90° Black Stripe Quick Start Picture Tube
- Auto Button
- Earphone Jack & Earphone
- Dipole Antenna
- Pop-up Handle
- 75 Ohm Cable Input
- Finish: Walnut Woodgrain Color on Plastic Cabinet

399.95

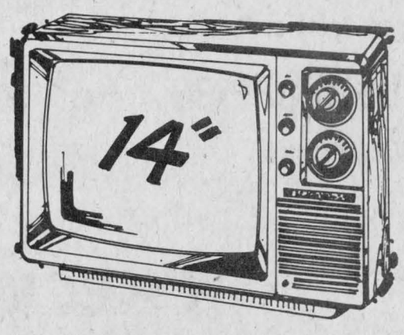

ELECTROHOME
AT
Maxville Home Centre Ltd.
Home Hardware
Main St. Maxville Tel. 527-2025 8-2c

Close fight for playoff positions

Alexandria won all three of its weekend games to overtake St. Raphael's in the Intermediate Hockey League standings.

With only three games left in regular season play, St. Raphael's will have to beat or tie Alexandria to win back the third place position.

First place Lancaster hit a slump this week, losing all three of their games. During the rest of the season they only lost four.

On Sunday, February 18, St. Raphael's came from behind to down Lancaster 7-5. Scoring for the victors were Paul Seguin with two, plus singles from Andy Seguin, Cameron MacLeod, Jim MacDonald, Denis Jodoin and Stanley MacGillis.

For Lancaster it was Mike Tessier with a pair and Glen Bethune, Brian Reasbeck and Mort Belmore with one each.

Alexandria beat Glen Nevis on Sunday by the same score. The game was close until Alexandria exploded with four goals in as many minutes in the third period to put the game out of reach.

Jeff Milne got two for the winners, with Rodney Shepherd, Robert Lajoie, Howard Cameron, Jim Donovan and Roch Lajoie netting the others.

For the Glen it was Lucien Brisebois with a hat trick, plus one markers from Findlay McLeod and Ewen McLeod.

On Saturday, the same teams played each other. Both games ended 6-4 in favor of Alexandria and St. Raphael's.

For St. Raphael's, Paul Seguin got a pair and Greg MacCulloch, Jimmy MacDonald, Ronnie MacDonald and Earl MacBain each got one.

Lancaster's markers came from Brian Reasbeck with two and Gord Laframboise and Peter Leroux with singles.

Shepherd and Robert Lajoie each got two for Alexandria over Glen Nevis. Also scoring were Garrett McGillis and Howard Cameron. Raymond Poirier picked up four assists.

Jim Maville, Findlay McLeod, Charlie McRae and Ewen McLeod scored for Lancaster.

In Thursday's game, Alexandria took a 5-1 lead, but barely held on to it as Lancaster came back with four goals to their one, to end the score 6-5.

Garrett McGillis picked up a hat trick for Alexandria, with Howard Cameron, Roch Lajoie and Mike Kelly adding the others.

For Lancaster it was Jeff Fisher and Peter Leroux with two each, plus one by Brian Fisher.

In upcoming games, Glen Nevis will take on St. Raphael's on Thursday in Williamstown and will go against Lancaster on Sunday in Alexandria. Also on Sunday Alexandria will tackle St. Raphael's.

The playoffs will soon be underway with series A in Williamstown on March 1 and a doubleheader in Alexandria on March 4.

Standings

	W	L	T	P
Lancaster	20	7	2	42
Glen Nevis	12	13	3	27
Alexandria	10	16	3	23
St. Raphael's	9	15	4	22

House league minor hockey report

ATOM

On Saturday, February 17, Joanette's team downed Upton's team 7-2. Scoring were Luc Decoeur assisted by Yves Joanette, Yves assisted by Luc, Yves assisted by Claude Lefebvre, Mark Rickerd unassisted, Yves assisted by Luc, Claude assisted by Stephane Besner and Jean Pierre Charbonneau, and Claude unassisted.

Scoring for Upton's team were Mike Miller unassisted, R. Sauve unassisted.

STANDINGS

	W	T	L	P
Joanette	9	1	0	17
St. Denis	2	1	6	5
Upton	2	0	7	4

PEEWEE

On Saturday, February 17, McLeod's team defeated Poirier's team 4-2. Scoring for McLeod's team were Yvon Jeaurond unassisted, Timmy Kemp unassisted, Yves unassisted, Yvon assisted by Timmy. Michael Moore netted the two goals for Poirier's team and Martin Nadeau assisted on both.

In the second game Stewart defeated Prud'Homme's team 4-2. Scoring for Stewart's team were Brian McCormick assisted by Pierre Claude, Pierre assisted by Brian, Roch Massie unassisted, and Pierre assisted by Claude Berry. Hubert Lebrun netted the two goals for Prud'Homme's team.

STANDINGS

	W	T	L	P
McLeod	11	2	2	23
Stewart	5	3	6	13
Poirier	5	2	7	12
Prud'Homme	4	0	10	8

BANTAM

On Saturday, February 17, Bourget's team defeated Epp's team 5-2. Scoring for Bourget's team were Yvon Sauve assisted by Gerry Beauclair, Paul Landry assisted by Vincent Gareau, Yvon assisted by Gerry, Guy Pilon unassisted, and Paul assisted by Vincent. Scoring for Epp's team were Gilles Martin assisted by Brian Sliepenbeek, and Mark Wray assisted by Donald McLaughlin.

In the second game D'Amour defeated Bourget 5-2. Scoring for D'Amour's team were D. O'Connor assisted by David Filion and Eric Paquin, Ken Barton unassisted, Danny McGillis unassisted, Joel Doiron unassisted, D. O'Connor assisted by Joel. Scoring for Bourget's team were Vincent Gareau assisted by Guy Pilon, and Vincent assisted by John Wood.

In the third game Quesnel's team defeated Charbonneau's team 3-1. Scoring were Guy Jeaurond assisted by S. Levert, Michel Campeau unassisted, and Guy unassisted. Scoring Charbonneau's goal was Gaetan Bellefeuille assisted by James Roach.

STANDINGS

	W	T	L	P
Epp	11	4	2	26
Quesnel	10	2	5	22
D'Amour	6	3	7	15
Charbonneau	2	7	8	11
Bourget	3	3	11	9

MIDGET

On Saturday, February 17, Harrison's team defeated Gebbie's team 2-0. Scoring were Hugh Grant assisted by Danny McDougall, and Billy Allison assisted by Carey Cameron.

In the second game Harrison's team defeated Campeau's team 6-2. Scoring for Harrison's team were Carey Cameron assisted by Danny McDougall, Brent McDougall unassisted, Billy Allison assisted by Brent, Danny assisted by Drew Wallace, Billy assisted by Brent and Carey, and Brent netted the last goal. Scoring for Campeau's team were Paul Massia unassisted and J. C. Ranger assisted by Paul.

STANDINGS

	W	T	L	P
Gebbie	13	2	3	28
Campeau	5	3	10	13
Harrison	5	3	10	13

Crack scores 6

Grant Crack scored six goals in the final game of a Midget tournament over the weekend to lead the Glens to the A championship.

Four of the team's players were out of the line-up for the Cornwall Township tournament because of the flu.

The missing players did not slow down the Glens, however. In the first game, Andre Cholette, Rob MacDonald and Frankie Morris each scored once to down the Cornwall minor team 3-1. Ron Allison, Gilles Depratto, Sylvain Gareau, Grant Crack and Andre Lortie picked up assists.

Scoring for Cornwall was Denis Piche.

The Alexandria boys won the second game by the same 3-1 score, this time over Cornwall B. Frankie Morris got a pair of goals, with Grant Crack picking up one. Assists went to Rob MacDonald, Frankie Morris, Kieran McCormick and Andre Cholette.

The Cornwall B lone goal was by Jean Mercier.

The final game saw the Glens go against the host team, Cornwall Township. After the first period, the Alexandria team was ahead 4-0 and from there coasted to a 9-1 victory.

Besides Crack's six goals, Frankie Morris netted two and Andre Cholette got one. Assists were by Kieran McCormick (4), Morris (3), Crack (2), Rob MacDonald, Wayne McSweyn and Andre Lortie.

Cornwall got its goal from Keith McJaggart.

Tonight the Glens will play against Maxville at the Sports Palace. The next tournament is in Brasher Falls, New York, on February 24. On March 3 they will play in a tournament in Chesterville.

The Alexandria team finished third in the Can-Am league and thus will play Char-Lan in the first round of the play-offs, beginning on Wednesday, February 28 at the Sports Palace.

K of C 300 CLUB WINNERS

Draw No. 3

91—Jean Lajoie
240—Lucien and Blanche Leroux
179—Francine Cadieux and Marguerite Lefebvre
27—Louis Paul Lobb
215—Richard Quesnel Ins.
129—J.P. Claude
271—Gordon Pidgeon
143—Theresa Lalonde
264—Mrs. Denise Borris
285—Daniel Theoret

ENTERTAINMENT

ATLANTIC HOTEL

STATION—ALEXANDRIA

Monday to Saturday
Feb. 19 to Feb. 24
WILL HAWKS

Monday to Thursday
Feb. 26 to March 1
HUGHIE McDONELL

Friday and Saturday
March 2 and 3
JIM CONNOR and the VOYAGEURS

8-1c

WINTER CLEARANCE
on
HOCKEY EQUIPMENT
Reductions 20% to 30%

•Victoriaville Sticks
BUY 2—GET 1 FREE
•Cooper Superlite Now 5.25 Reg. 6.95
•CCM Custom Pro Now 5.79 Reg. 8.25
•Winter Boots 20%—30% OFF
•Snowmobile Boots 40% OFF
•Felt Liners 25% OFF
•Snowshoes 20% OFF
•Harness 10% OFF

HOPE'S
SPORTING GOODS
Alain Giroux—Ski Dept.
John Hope—Sales
Michel Larocque— Manager and Sales
55 Main St., South Alexandria Tel. 525-3688
8-1c

★ Junior 'B' GLENS ★
Play-Offs
OPENING GAME
Rockland at Alexandria
★ Friday, Feb. 23 ★
GLENGARRY SPORTS PALACE
Everyone Invited
Adults—Students—Children
Free Drinks and Popcorn for all Children
8-1c

SPORTS EQUIPMENT
for all Seasons
Ski-Doo Honda
"The Sports Center of Glengarry"
SHEPHERD'S
Glengarry Sport Shop
83 Main St., North Alexandria Tel. 525-1402
8-tf

YVON TROTTIER
B.A., B.Comm.
Accounting, Bookkeeping
Financial Reports
172 Main St., North Alexandria Tel. 525-3629
21 Second St., East Cornwall Tel. 932-3834
4S

SACRED HEART PARISH
BINGO
CHURCH HALL
WEDNESDAY, FEBRUARY 21
Doors open at 7:00 p.m.
JACKPOT $675
IN 6 NUMBERS
15 Regular Games $25.00
Everyone Welcome
8-1c

CROSS COUNTRY
SKI CLINIC
Sunday, Feb. 25, 1979
Beginning at 1:00 p.m.
At Martintown Public School
Expert Instruction
Bring your skis
Refreshments will be available
Sponsored by the
Martintown Community Activities Association
8-1p

GLENGARRY SPORTS PALACE
February Program

Thursday, Feb. 22
10-11:20 Mothers and Tots
5-7:50 Ringette
8-10 Men's Broomball

Friday, Feb. 23
3:30-5:30 Minor Broomball
5:30-7:30 ADMHA
8:30 PLAYOFFS
Rockland vs Jr B Glens

Saturday, Feb. 24
7 a.m.-8:10 p.m ADMHA

Sunday, Feb. 25
7-11:20 ADMHA
1-4:50 Intermediate
5-6:50 ADMHA
7:15-8:45 Public Skating
9-10:20 K of C

Monday, Feb. 26
1:30-7:50 Figure Skating
8-10 Men's Broomball

Tuesday, Feb. 27
10-11:20 Mothers and Tots
3:30-7:30 Figure Skating
8 p.m. PLAYOFFS
Rockland vs Jr B Glens

Wednesday. Feb. 28
9:30-11:30 Ecole Laurier Carriere
3-5:15 Free Skating
7-7:50 ADMHA
8-10 Ladies' Broomball

Thursday, March 1
5-7:50 Ringette
8-9 Men's Broomball

You're ahead on a
HONDA
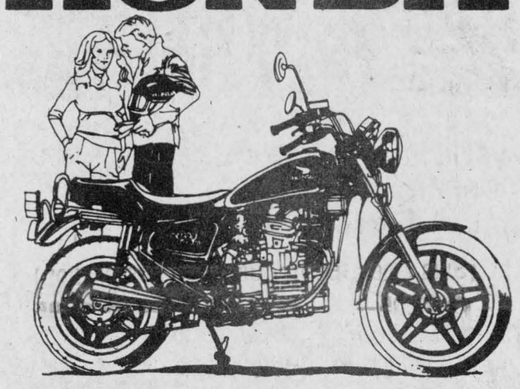
IRWIN SUPPLY (CORNWALL) LTD.
701 ROSEMOUNT AVE. CORNWALL
"The Motorcycle People"
Shepherd Motors
83 Main St., North Alexandria Tel. 525-1402
7-tf

MIKE PUTS THE BITE
ON
INFLATION

THE PRICES OF SHOES ARE CLIMBING
but
Mike has
WALLABEES at 49.95
BEE JAYS at 29.95
Sport Boots or Oxfords
HUSHPUPPIES at 29.95
(Wallabee style)
KODIAK Work Boots at 39.95
Steel toe, 10 in. (No. 39520)
CHECK AND COMPARE
Barbara's
29 Main St. 525-1554
CHARGEX VISA master charge
8-1c

Glens finish season in second place

by Carl Rines

With back-to-back wins last week, the Alexandria Jr. B Glens wrapped up the regular season schedule in second place.

After struggling through the first half of the season the picture was rather bleak. However, after Christmas things seemed to come together and the local squad started to win. Youth, experience, and leadership all came together and the second half of the season has been most productive.

On Thursday evening in Vanier with only 10 skaters dressed, the Glens survived a rough, tough battle and skated away with a 5-3 win. Mike Crack and Leo Seguin led the way for the Glens each picking up two goals. Crack got his first goal at 7:54 of the first period with Epp and Campbell assisting. Seguin's first goal came at 10:24 of the period with Epp and Kormanyos assisting.

The second period saw Vanier outscore the locals 1-0. Pasquale Carozzie found the mark at 7:12. The rest of the period was tight-checking and very rough and both teams failed to score.

In the third period the Glens outscored Vanier 3-2 getting goals from Kormanyos, Crack, and Seguin. Vanier scorers were Rod Rafter and Jean Levasseur. Fifteen penalties were handed out with eight going to the Glens.

On Friday evening at the Glengarry Sports Palace the same two teams squared off to wrap up the final game of regular season play. With another good team effort the Glens again skated away with a win. The final score was 4-2. Robert Hartley played a stand-out game in the nets and Laurie McRae took charge up front. The rookie forward scored the hat trick. McRae has been a real pleasant surprise for the Glens this season always giving his best effort whenever he is on the ice.

Vanier got the only goal of the first period at 17:43. The rest of the period was rather chippy with tight checking and few scoring opportunities.

McRae's first goal came at the 7:12 mark of the second period with Crack and Zappia assisting.

Vanier went ahead again on a goal by Steve Curry from Adams and Fontaine. The time of the goal was 11:45.

McRae got the tying goal at 15:56 on a nice three-way passing play from Crack and McCormick. Leo Seguin got the game winner at 18:02 of the period with Chris Kormanyos drawing the assist.

The third period saw good end-to-end action with both goalies making some fine saves.

Laurie McRae got his third goal at 3:11 of the period. This goal proved to be the insurance goal.

Vanier pulled their goalie with a minute and a half left but the Glens failed to find the empty net. Seven penalties were handed out by referee MacDonald with four going to Vanier and three to the Glens.

The Glens begin the playoffs on Friday evening against Rockland. Time of the game is 8:30 p.m.



K OF C POOL SHARKS—The winners of the pool tournament held at the Knights of Columbus hall recently are, from left, next to Grand Knight Gerry Beauclair, Michael Bellefeuille, class C; Gosias Dumont, class B; Fern Cloutier, class A. On the right is event organizer Ronald Quesnel.

Two upsets in men's broomball semi-finals

There were two upsets in the Alexandria Men's Broomball League on Monday as North Lancaster edged the B&M Bulls 2-1 and Lochiel slipped by Glen Robertson 3-2.

Both were deciding games in the semi-finals, thus pitting last place North Lancaster against third place Lochiel for the championship.

On Monday North Lancaster got goals from Gilles Decoeur and Harvey Laferriere for the win. "Boomer" scored the lone goal for the Bulls.

Lochiel's Leroy Robinson broke a 2-2 tie in overtime to put Glen Robertson out of the playoffs. Earl MacLennan and Campbell MacGillivray netted the other two for the Glen it was Remi Decoeur and Jacques Hamelin.

The first in the best-of-seven championship games will be at 8 p.m. tomorrow night in the Sports Palace.

The
Glengarry Cross-Country
Ski Club Inc.
BIG SKI CLASS
SUNDAY, FEB. 25
From 9:15 a.m. to 10 a.m. Waxing
10 a.m. to 12 p.m. Techniques
At Perpetuel School Gym
And Island Park
Supervised By a Second Level Instructor
From Cornwall Club
All Members Welcome
8-1c

Sealtest and GTL tie up ladies' broomball semis

by Barbara McCormick

Both Sealtest and Glengarry Transport Limited have tied up their best-out-of-three semi-finals series with Hope's Auto Parts and Starr Taxi respectively. The winners of the semi-finals will play each other for the Alexandria Ladies' Broomball championship.

Last week GTL and Starr Taxi battled scoreless into overtime in their second game. GTL's Johanne Flaro scored the winning goal, with Cathy Depratto assisting on the play. Starr won the first game 2-1 two weeks ago.

In the second game of the night, Sealtest edged Hope's 2-1. Sealtest's first goal was by Carol Riley, assisted by Margie Laferriere. Lorraine Grant potted the winner, with Jeanne Levert assisting.

Hope's sole marker was netted by Debbie Robinson, with Marilyn Primeau getting the assist.

Tonight the last games in the semi-finals will be played. Sealtest will decide its contest with Hope's at eight and GTL will battle with Starr at nine. Both of the games at the Sports Palace should be exciting.

Atom Glens take Char-Lan twice

The Alexandria Atom Glens beat first place Char-Lan twice over the weekend. It was the first two losses for the Char-Lan boys this year.

On Sunday, in a very close game at the Sports Palace, the Glens won 3-2. Saturday saw Alexandria goalie Marc Menard put on a great show, keeping the Char-Lan sharpshooters to two goals. His teammates scored four to win.

The top two players of the weekend, according to coach Ricky Ladouceur, were Mike Sabourin and Andrew McCormick. They each scored four goals.

On Thursday the Atoms played Long Sault and lost 2-1.

The team will be playing in a tournament in Char-Lan this Saturday, February 24.

News Cup meeting to be held

There will be an organizational meeting for The Glengarry News Cup on Sunday, February 25, at the Sports Palace.

All hockey teams interested in competing for the cup should attend the 11 a.m. gathering.

Peewees swamp Maxville

The Alexandria Peewee Glens deluged Maxville with 18 goals last Friday. The overwhelmed Maxville team only managed to score twice.

On Sunday the Peewees downed Cornwall B 3-1 in Can-Am play. Point-getters for the Glens were Francois Paquin (one goal, one assist), Maurice Bellefeuille (one goal), Luc Cuerrier (one goal), Luc Sabourin (one assist) and Guy Quesnel (one assist).

On Saturday the Glens played in a tournament in Maxville. Although the team won its first two games in convincing style, it lost the final game in overtime to Cornwall Minor A.

The Alexandria boys first beat Ottawa West 10-1, then Metcalfe 8-4. Against Cornwall, Luc Cuerrier scored with Sylvain Jeaurond assisting, but in overtime the minor As made it 2-1 to win.



SALE
on
CROSS-COUNTRY SKIS
PACKAGE DEALS
(Skis,Poles, Boots, Bindings, Installation)
89.95—99.95—109.95
114.95—138.95—149.95
ALSO
Ski Suits 20% OFF
Ski Gloves 25% OFF
Ski Socks 25% OFF
Toques 25% OFF
Ski Underwear 15% OFF
WE RENT CROSS COUNTRY SKIS
Alain Giroux—Ski Dept.
John Hope—Sales
Michel Larocque—Manager and Sales
8-1c



HOPE'S
SPORTING GOODS
Alexandria
55 Main St., South Tel. 525-3688

JUNIOR B GLENS
PLAYOFF HOCKEY
ALEXANDRIA GLENS vs ROCKLAND NATS
AWAY GAMES
Friday, Feb. 23 at 8:30 p.m.
Sunday, Feb. 25 at 7:30 p.m.
Tuesday, Feb. 27 at 8:00 p.m.
Wednesday, Feb. 28 at 8:30 p.m.
HOME GAMES If Necessary
Friday, March 2 at 8:30 p.m.
Sunday, March 4 at 7:30 p.m.
Wednesday, March 7 at 8:30 p.m.
8-1c

CO-OP
ANNUAL HEAD-START SPECIAL on OILS and GREASES



'HEAD-START' BONUS CAP OFFER
In addition to our special prices on oils & greases, you can receive a CO-OP Farm Power Cap at no extra charge with a purchase of 25 gallons or more of lube oil.
(10 lbs. of grease counts as the equivalent of 1 gallon of oil.)



"CO-OP D-MO may be the only motor oil you need for all your equipment!"

CO-OP D-MO MOTOR OIL
CO-OP D-MO is an improved 'universal' type low-ash motor oil that exceeds the A.P.I. service classification CD and SE — and the warranty requirements for new cars. D-MO is also the ideal oil for diesel engines — including turbo-charged models. Now available in Multi-Grade 15W-40.

SAVE 20%
on 24 QUART CASES OF D-MO

	STRAIGHT GRADES 10W-20 20W-30-40	MULTI-GRADE 15W-40
Regularly	$22.99	$24.99
Special	17.99	19.99
You save	$ 5.00	$ 5.00 per case

Save $4.00 off regular price on 5 gallon pails — and 10% off on 25 and 45 gallon drums.

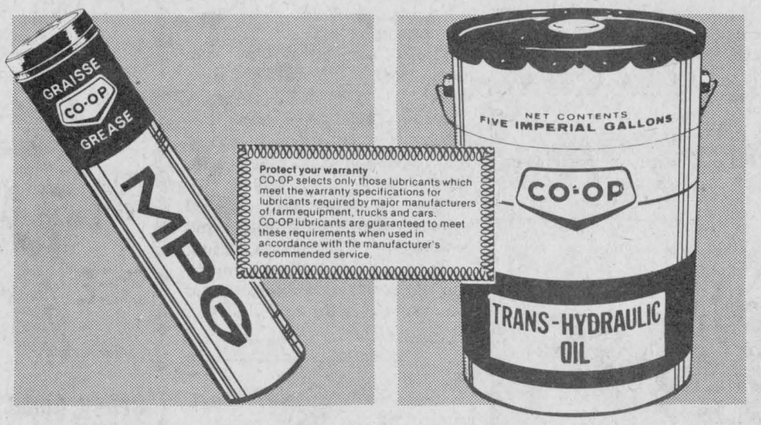

Check these SPECIALS

CO-OP MPG Grease
The 'Super Sticker'
SAVE 15%
on a 10 cartridge carry-pak
Regularly $7.99
Sale 6.79
Save $1.20 per carry-pak
You can also save an extra $1.00 on a case of 6 'Carry-Paks' — and 10% on 35 lb. pails and 120 lb. kegs.

CO-OP Trans-Hydraulic Oil
SAVE 18%
per 5 gal. pail
Regularly $21.99
Sale 17.99
Save $ 4.00
You also save 50¢ on 1 gal. plastic bottles and 10% on 25 and 45 gallon drums.

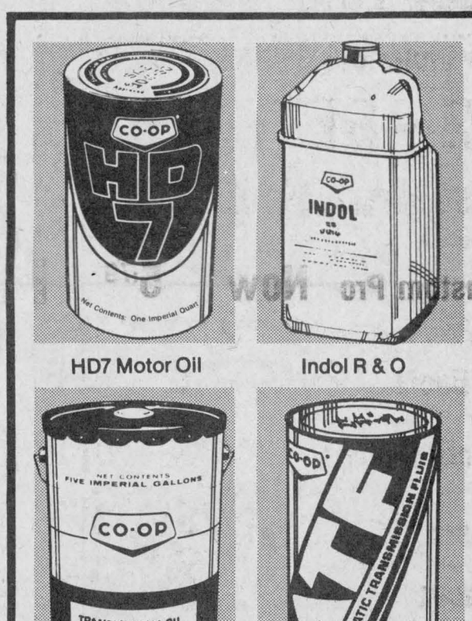

HD7 Motor Oil
Indol R & O



Transmission Oil
A.T.F. Dexron & Type F



MP Gearlube GL-5
Chain Oil

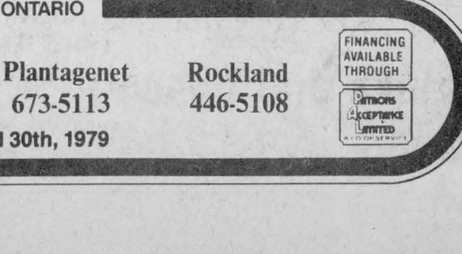

Outboard 50 +
Snowmobile/Outboard

8% SAVINGS
on these other CO-OP QUALITY LUBRICANTS

CO-OP FARM POWER
a total, reliable fuel service
8-1c

UNITED CO-OPERATIVES OF ONTARIO
CHARGEX WHERE AVAILABLE
master charge
Alexandria 525-2523
Vankleek Hill 678-2321
Clarence Creek 488-2020
Plantagenet 673-5113
Rockland 446-5108
FINANCING AVAILABLE THROUGH Patrons Acceptance Limited
SALE PRICES IN EFFECT UNTIL MARCH 30th, 1979

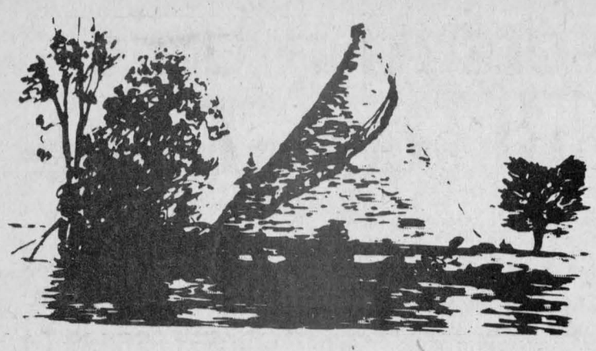

Lancaster News

Mrs. Alex Lalonde **347-3483**

Cathy Fawthrop who is attending University in St. Catharines spent the past week with her parents Mr. and Mrs. Lloyd Fawthrop.

Mr. and Mrs. Clark McCuaig were among those who attended the Holstein-Friesian Association meeting in Toronto last week.

Mr. and Mrs. Lindsay Pattingale and Jennifer of Deep River spent Saturday with Mrs. Howard Pattingale on their return home from a trip to Quebec City.

Some coming events for the village: On Thursday, March 1, a euchre party will be held in Knox Church Hall starting at 8 p.m. On Sunday, March 4, there will be a Winter fun day starting at 1 p.m. in the Legion parking lot, Oak Street. Events to take place are a log sawing contest, tug-of-war, toboggan racing and shoot the puck.

A bean supper will be served in the Legion Hall from 4 to 7 p.m.

The winner of a Valentine's draw held February 14 at the Highland Heritage Printers and Stationery Store, Oak St., for two NHL tickets was Miss Moira MacDonald of Lancaster.

A meeting of the 1st Lancaster Boy Scout Group committee was held February 12 in St. Andrew's Presbyterian Church Hall, South Lancaster, to discuss events for the coming months.

On Saturday, February 24, Polar Day for the Cubs and Klondike Day for the Beavers will be held at the Boy Scout Campsite at Apple Hill, commencing at 12:30 p.m. (enter by the South gate).

Boys are advised to dress warmly and bring extra mitts. There will be a full afternoon of fun with snow-shoeing, tobogganing, cross-country skiing and a "Polar Hunt."

Boys having snow shoes, skis or toboggans are asked to bring them along. Hot dogs and hot chocolate will be served following the events. If the weather is questionable on this day please contact your leader for Cubs, Don Hallberg and Beavers, Ron Kubelka, for futher information.

Sunday, March 3, will also be a special day for the Lancaster Cubs as they will be competing in the Cub District Bowling Tournament.

For the next few weeks the 1st Lancaster group will be kept busy with three evenings of first aid training planned for the Cubs on February 20 and 27 and March 6. They will be working towards their first aid badges.

The Scouts will have similar sessions planned for March 5, 12 and 19. They will be working on the bronze first stage.

In April the boys will be working on their religion in life badges and a Scouts own service will be held to present these awards. The date for this service will be set later on.

A number of entries to the Stormont and Glengarry Hobby Show held in St. Francis de Sales Church Hall, Cornwall, were submitted by the group.

The Beavers won first and a trophy for their Colony entry. Individual prizes were won by Robert Sproul first and third, Alain Fontaine second, Adam Kubelka second and a merit.

The Cubs came in first with their pack entry. Individual prizes were won by Andrew MacDonald first, Chris Page first, Jan Peachy first, Andre Fontaine first, Erick Landrey second, Richard Robinson second, Jody Flaro third, Michael Gaucher merit, Dale Blacker two merits and Rickie Blacker two merits.

The Scouts came in first with their troop entry. Individual prizes were won by Michel Major first and third, Jamie MacLeod first, Jean Landrey first and a third, Michael Prieur first and Terry McDougal second and third.

Congratulations are extended to all the boys for their fine exhibits.

The First Lancaster Brownies held an enrolment night on Tuesday, February 13, to welcome Tina Lalonde and Linda Prieur into the pack.

Following the ceremony a concert was performed by the Brownies who sang, danced, played the piano and recited before an audience of parents. This closed with the play "Cinderella" and earned each of the Brownies their jester's badge.

Golden ladder badges were presented to Heather Hodgins, Laurie Anne Hodgins, Chantell Blumell, Lynne Landrey and Christine Welsher.

The pack won a ribbon for their group entry at the Hobby Show in Cornwall. Individual prize winners were Erika Szjarto, Sheena Landrey. Guide winners were Wendy Lalonde and Angela Pasco.

Brownies and Guides will join the first Lancaster Boy Scouts in swimming lessons at the Municipal pool in Cornwall, starting March 31.

Char-Lan Minor Hockey Report

The Claude Nunney Legion was beaten twice in Atom play this week, by GTL 2-1 and by D&R Rose 4-2.

For GTL it was Dean Cameron and Glen MacDonald, with Ronnie Lefebvre netting the Legion's only goal.

Jeff Watson picked up a pair for Rose, with Trevor Bowles and Jeff Cassidy rounding out the win. For Claude Nunney, Martin Lulliwitz and Ronnie Lefebvre were the point getters.

PEEWEE

There were two ties in Peewee action this week, Lancaster Recreation matching Jean's Grocery 2-2 and Lalande Camping drawing with Rozon Insurance 3-3.

Jacques Primeau netted both Jean's markers, with Dave Dupuis and Glen Taylor replying for Lancaster.

For Lalande, Steve Desroches got a pair, with Raymond Prevost adding the single. Scoring for Rozon were Andre Bourbonnais with two and Scott Moffat with one.

BANTAM

Gauthier's Greenhouse downed Amell Landscaping 2-1 and tied Grant Brothers 3-3 to pick up three points in Bantam games this week. In the other game Impala Motel edged Lancaster Pizzeria 3-2.

For Gauthier's against Amell it was Lindsay MacCulloch and Steve St. Denis. Kevin Poirier got the point for the losers.

In the other Greenhouse game, St. Denis, MacCulloch and Ronald Roy picked up the goals, with Pierre Colette, Alain Gunn and Todd Hambleton scoring for Grant.

Ronald Lapointe potted a pair and Harold Carmody got one in Impala's win. For the Pizzeria it was Jim Danaher with two.

MIDGET

In Midget action both the Lancaster OPP and Dan's Place doubled their opponents' scores, 4-2 over Chafee Sports and 6-3 over Wereley's Esso respectively.

For the policemen, the Proulx brothers picked up three goals, two for Luc and one for Marc. The other marker came from Ron Lavoie.

Responding for Chafee it was Ricky Poirier and Yvon Legault.

For Dan's in the win it was Keith Fields with two, plus singles by Mike Riley, Kim Lapierre, Glen Warden and Mike McDougall.

Claude Lapierre, Bradley Gordon and Len Walker each got one for Wereley's in the losing cause.

Bad week for Char-Lan

The Char-Lan travelling teams lost three out of five of their hockey games this week.

In ODHA District playdowns, category C, the Char-Lan Desjardins Bus Line Midgets lost to Chesterville 6-2.

Kenny Shay picked up a hat trick for the victors, with the other goals coming from Stephen Jones with two and Curtis McMillan with one.

For Desjardins it was Dean Bourgon and Chris Gordon.

In Bantam play, Alexandria blanked Char-Lan Roy's Garage 2-0. Darrell Hay picked up both goals, with Armand Duperron and Ghislain Giroux teaming up for the shut-out.

The Glendale Hotel Atoms won two out of three of their games, beating Potsdam 3-1 and North Franklin 4-1. Alexandria doubled them 4-2 for their loss.

Against Potsdam it was Blake Hambleton with a pair and Brian Ward with a single.

Ward netted two against North Franklin and Hambleton and Mark Cameron each got one for the win.

In the loss, Barry Avery and Ward each got singles. For Alexandria it was Mike Sabourin with two, and Marc Theoret and Andrew McCormick with one each.

ALL NEW America's favorite family is back!
WILDERNESS FAMILY PART 2
Starring ROBERT F. LOGAN · SUSAN DAMANTE SHAW
HEATHER RATTRAY · HAM LARSEN
A PACIFIC INTERNATIONAL ENTERPRISES INC. RELEASE · Color by C F I
Gaiety THE BEST IN SCREEN ENTERTAINMENT
THREE DAYS ONLY!
Tues.-Wed.-Thurs.
Feb. 27-Mar. 1
SHOWTIMES:
7 p.m. and 9 p.m.
8-1c Alexandria. Ont. 525-1037

Green Valley Fabrics
(Helene Campeau, Prop.)
Opening Sale Continues
WOOLEN MATERIAL 50% off
PILE MATERIAL 20% off
WABASSO (Seconds) Sheets and Pillowcases ½ price
We now have our Simplicity Patterns 8-1c
Lancaster St. Green Valley Tel. 525-1185

LANCASTER OFFICE SPACE FOR RENT
Lawyer has office space available for lease to Accountant, Insurance Agent, etc.
Telephone 347-2483 50-tf

HOMEOWNERS ! !
Insulate & Save $$ on our winter works program with
STELCO STEEL SIDINGS
Also Aluminum doors, Windows, Soffit, Fascia, Shutters, Awnings
Order Now for Immediate or Spring Installation
Savings valid only upon mention of this ad
Please call for a free estimate
Federal Maintenance Reg'd 6-tf
Montreal 488-1909 Cornwall 933-1241
Member of Ontario Consumer Affairs

Funway FABRIC SHOPPE
FABRIC SALE 50% OFF
Register for Spring Sewing with Knits Class 7-2p
E. Ferguson Tel. 347-2704 Lancaster Highway 34

FIAT
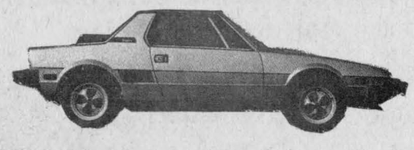
Mechanical Specialists for Imported Vehicles
ROSEMOUNT
European Motor Sales Ltd. 7-2c
1405 Rosemount Ave., Cornwall Tel. 933-6210

1979 National Tour
The National Arts Centre Theatre Company
WAITING FOR THE PARADE
"Faces of Women in War"
a play by John Murrell
directed by David Hemblen
with Rita Howell, Judy Marshak, Joan Orenstein, Mary Trainor, Karen Wood
15% Discount on door price with this advert.
Aultsville Hall THEATRE Windmill Point Cornwall Ont. (613) 933-6080 loc. 336
ONE NIGHT ONLY
THURSDAY, MARCH 1st at 8 p.m.
Advance tickets $5 Cornwall Civic Complex.
Half price for students, youths, seniors and veterans.
8-2c

ST. LAWRENCE COLLEGE SAINT LAURENT

BUILD WITH Tri-Ang HOME SYSTEMS LIMITED
we're ready...when you are
P.O. BOX 339 LANCASTER ONTARIO K0C 1N0 TEL. 1-613-347-3737
INCREDIBLE VALUE !
A Beautiful 3 bedroom bungalow
ON YOUR FOUNDATION
ERECTED $28,700
TRI-ANG
OPEN HOUSE
Sat. and Sun.
Feb. 24 and 25
1:00 p.m. to 4:00 p.m.
Canadiana model Pine St., Lanc.
Split level model South Beach Rd., Lanc.
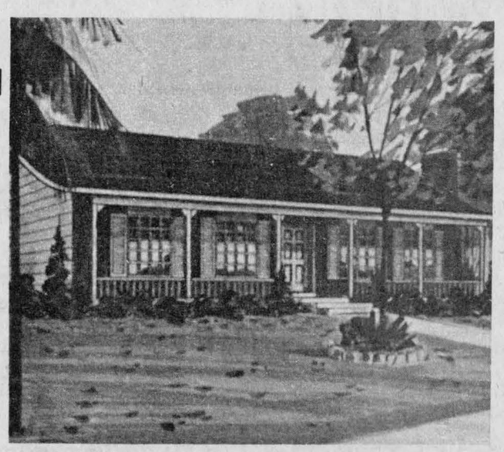
Other C.M.H.C. approved Bungalows, Split-Levels, Semi-Detached, One and a Half Storey and Apartment models available
This is not a Modular, Side by Side or Mobile Home
MODELS NOW ON DISPLAY
Orders now being accepted for Spring and Summer delivery
Check these standard features included with this modern day home:
Smoke detector
Steel teleposts
Primer paint applied
1/2'' plywood roofdeck
200 amp/40 circuit control panel
5/8'' T and G plywood select subfloor
210 lb. self seal asphalt shingles
All-season thermal steel exterior doors
Copper water lines / A.B.S. waste and vent lines
1/2'' drywall interior finish (taping and jointing)
Fed. and Prov. Sales Taxes - Delivery all included
Oak kitchen cabinets-two speed ducted range hood
Aluminum siding, soffits and fascia (2 sides and rear)
Insulation exceeding minimum C.M.H.C. requirements
Electric baseboard heaters, thermostats and copper wiring
Crane plumbing fixtures, faucets, dryer vent and receptacle
engineered excellence
*YOU SUPPLY THE FOUNDATION . . with sill plates installed, all utility connections and basement installations, finished flooring, painting . . . TRI-ANG DOES THE REST !
*On request Tri-Ang may co-ordinate the above for you.
(Electrical fixtures and front exterior finish are customer's responsibility) 8-1c
Prices subject to revision For Appointment, Call 347-3737

DONALD DERRY FUNERAL DIRECTOR
428 2 ST. E.
CORNWALL 932-6300
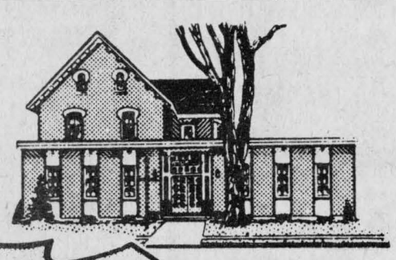
Member of Ontario Funeral Service Association
McARTHUR BROS and MacNEIL LTD FUNERAL DIRECTORS
TWO LOCATIONS TO SERVE YOU
NATIONAL SELECTED MORTICIANS
NSM INDEPENDENT · INTERNATIONAL

JOHN SULLIVAN FUNERAL DIRECTOR
OAK (STREET)
LANCASTER 347-2692
"SERVICE HAS BEEN A TRADITION SINCE 1867" 3-tf


We specialize in installation of
T.V. Antennas and Rotors

CLEMENT FURNITURE
206 Main St.
Alexandria 49-tf
Tel. 525-1267

PEOPLE on the MOVE

Ranald and Heather McGillis are both spending the week with their parents in Alexandria. Heather will be in Ottawa today and tomorrow with her sister.

Patricia Derby is home from Waterloo to spend the week with her parents.

John Charlebois is on a week's vacation from Western University. He is at home in Alexandria.

Mr. and Mrs. Shawn McDonald, Julie and Irene McDonald of Alexandria visited this week with Montreal friends Mr. and Mrs. Michel Labelle and Mrs. Joe C. McDonald.

Marielle Hamelin and Anita Rivette of Yolande's Beauty Salon and Mrs. Jean Pierre Latour and Mrs. Maurice Jeaurond, spent Sunday and Monday in Montreal attending a hairdressing convention.

Anita Rivette will spend the next week with Lynne Hurtubise in Toronto.

Fred Sailer spent yesterday afternoon in Montreal visiting friends.

Wm. Neil Fraser, formerly on the staff of Glengarry Memorial Hospital, is now a member of a para-medic team working out of Grand Prairie General Hospital, Grand Prairie, Alberta.

Neil is very enthusiastic about the work, especially the time factor involved in rescue work, (proper equipment, etc.) and about the facilities for on-the-spot treatment which he feels is a must in modern medical care.

Neil is a son of Mr. and Mrs. Thomas Fraser of Ste. Anne de Prescott.

Perform a death-defying act.
Exercise regularly.
Give Heart Fund

Area Horticultural Society appoints new executives

by Eileen Johnston

The annual meeting of the Martintown and District Horticultural Society was held recently at St. Andrew's Presbyterian Church.

Discussion was held on what premiums to have for the coming year and it was decided to let our premium chairlady Mrs. John Peters make the choice and let the members be surprised.

Mrs. Alex Chisholm, secretary, read a letter from Mrs. Virginia Jalkanen in which she explained her reasons for her judging in the Christmas decorating competition. The society acknowledged appreciation to Mrs. Jalkanen for her work.

Sick and shut-ins were remembered again this year with cards and gifts.

Flowers are to be once again placed in the local churches.

Canada Packers labels are still being saved towards the purchase of a coffee perculator and anyone wishing to help with this project may contact Mrs. Ray Markell.

Mrs. Stuart Blackadder and Mrs. Ian Kennedy were thanked for their work and the year book.

The president read a report from an annual meeting she had attended in Morrisburg. In it they told of the planning and planting of the flower beds at Upper Canada Village. Careful study was done to be sure that the flowers would be of the same era as the village so to be authentic.

Mrs. Harvey McMillan, on behalf of the members thanked Mrs. Ross for her dedication and leadership for the past year.

Meeting was then turned over to the chairman of the nominating committee, Mrs. Ray Markell.

She read the list of the new executive for 1979 and they were installed by Ray Markell. Executive members are: President Mrs. Gordon Ross, first Vice-president Mrs. Ray Markell, second Vice-president Mrs. Ewan Kennedy, Secretary Mrs. Alex Chisholm, Treasurer Mrs. Kenneth Barton.

Directors are: Library Committee, Mrs. Grace Kinloch; membership, Mrs. Ernest Seguin; junior section, Mrs. Leslie Robertson; civic improvement (west of the bridge), Finley MacIntosh; civic improvement, (east of the bridge), Mrs. John Peters; program convener, Mrs. Marland Murray; prize convener, Mrs. Campbell Murray; assistant, Mrs. Alton Blair; public relations officer, Mrs. William Johnston; premium convener, Mrs. John Peters; chairman of show committee, Mrs. Harvey McMillan; assistant, Mrs. William Johnston; chairman of year book, Mrs. Ian Kennedy; auditors, Mrs. Harvey McMillan, Mrs. Finley MacIntosh.

Area natives wed 60 years

Alex and Maggie Stewart, well-known in the Vankleek Hill-Alexandria area until their retirement in 1962, are celebrating their 66th wedding anniversary March 4 in British Columbia.

In 1913, when the couple were married, The Glengarry News carried this item: "The home of the bride, Skye, Ont., was the scene of an interesting event when Miss Margaret Urquhart, daughter of the late Donald Urquhart of Skye, was joined in marriage to Mr. Alex C. Stewart of Dunvegan, son of Mr. M. W. Stewart, the ceremony being performed by Rev. W. A. Morrison, in the presence of a number of friends."

The Stewarts are celebrating the anniversary at their home in White Rock, B.C. They lived for many years at Vankleek Hill and moved to Alexandria where Mr. Stewart worked for the department of highways until he retired. They lived in California, Dunvegan and finally in British Columbia.

Their son Douglas lives with his family in White Rock, and a daughter Isabel (Mrs. R. A. Fraser) lives with her husband and their children Bobby and Lori Lee in Los Angeles. Many old friends from the Glengarry area will be celebrating too.

WMS praises China

Twenty members and guests enjoyed a potluck luncheon prior to the February WMS meeting of St. Andrew's Presbyterian Church, Martintown, at the home of Mrs. Harvey McMillan.

Mrs. Ian Kennedy presided and opened the meeting with a Chinese proverb. Members reported 35 cards and 42 visits to sick and shut-ins.

The roll call was answered by a verse containing the word 'compassion'. The offering was dedicated by Miss Mae Munro. Mrs. Aina Hald read the Scripture lesson which was followed by a prayer.

Delegates were appointed to attend a meeting in March at St. John's Presbyterian Church, Cornwall, to consider projects to commemorate the International Year of the Child.

Contemporary China is the subject of study for the WMS this year. The People's Republic of China in 30 years has emerged as a nation admired the world over for the full employment and social benefits provided for her 900 million people. Yet it is a society that disclaims the need of any religion; the churches are closed.

We can be heartened by the fact, however, that China has achieved her great success through the very virtues that Christians profess (but so often fail to practise) viz: unselfishness, co-operation, compassion.

Emily MacInnes summarized the study book, China: Search for Community. She was assisted by Dawn Blackadder, Cathy Stringer, Aina Hald, Helen MacGregor and Helen McMillan.

China, Take Three, a cassette with filmstrip, was used to conclude the talk.

The hymn, Little Drops of Water, was sung and Mrs. Kennedy closed the meeting with a poem on the same theme: That God requires each of us to contribute of our best, however small, to His work.

Engagement announced

McDONALD—SUTTON

Mr. and Mrs. Archibald J. McDonald of Glen Roy are happy to announce the engagement of their daughter Lt. Patricia Jean McDonald to Captain Randall Sutton, son of Mrs. Annie Sutton and the late Mr. Gerard Sutton of Trepassy Bay, Newfoundland.

Case
Industrial and Agricultural
MARLEAU GARAGE
SALES & SERVICE 32-tf
St. Bernardin, Ont. Tel. 678-2033

"We're the Nobody that undersells Everybody"
HOUSE OF LIGHTING
Wholesale and Retail Lighting Fixtures
Also Evening Appointments 26-tf
Tel. 534-2912
16 Johnson Crescent Long Sault, Ont.

THE UNITED CHURCH OF CANADA
GLENGARRY EAST PASTORAL CHARGE SERVICES
Sunday, February 25th
Alexandria 9:30 a.m.
Glen Sandfield 11:15 a.m.
Dalhousie Mills 2:30 p.m.
Rev. Jas. H. Thompson Minister

Bruno Pigeon
JEWELLER
ACUTRON BULOVA CARAVELLE RODANIA & TIMEX WATCHES & SPEIDEL
Beautiful assortment of Diamonds, Birthstones & Family Rings
CRYSTAL & SILVERWARE
Certified watchmaker also, razor repairs
COMPLETE LINE OF COSTUME JEWELLERY
Jewellery & Watch Repairs
GIFTS FOR EVERY OCCASION 13-tf
ENGRAVING 13 Main ALEXANDRIA 525-1518

Garry
THE BEST IN SCREEN ENTERTAINMENT
ALEXANDRIA, ONT. —TEL. 525-1037
Wed. 21 Thu. 22 Fri. 23 Sat. 24 Sun. 25
ADULT ENTERTAINMENT
RICHARD DREYFUSS SUSAN ANSPACH BONNIE BEDELIA JOHN LITHGOW OFELIA MEDINA FRITZ WEAVER "THE BIG FIX"
Richard Dreyfuss. Moses Wine Private Detective. ...so go figure the Big Fix
also GRAY LADY DOWN
CHARLTON HESTON DAVID CARRADINE · STACY KEACH "GRAY LADY DOWN"
ADULT ENTERTAINMENT
TUES.-WED.-THURS. FEB. 27-MAR. 1
ALL NEW America's favorite family is back!
WILDERNESS FAMILY 2 PART 2
Starring ROBERT F. LOGAN · SUSAN DAMANTE SHAW HEATHER RATTRAY · HAM LARSEN and GEORGE BUCK FLOWER
SHOWTIMES at 7:00 p.m. and 9:00 p.m. 8-1c

Exquisite Bridal Fashions
• Bridal Gowns
• Bridesmaid Gowns
• Mother-of-the Bride Gowns
• Bridal Lingerie
• Travelling Ensembles
Bridal Salon Second Floor
Vogue
VOGUE SHOPPE
500 MONTREAL ROAD
CORNWALL 8-1c

DESROSIERS & HOPE
JEWELLERS
YELLOW Tag Sale
20 % to 50 % DISCOUNT
FROM
FEBRUARY 15 to FEBRUARY 28

MEN'S WATCHES

	Regular Price	SALE PRICE
1 Waltham Watch (yellow case)	49.95	25.00
1 Waltham Lebernco Watch – 25 jewels	79.95	55.50
4 Waltham Lebernco Digital Watches – 17 jewels (2 yellow case, 2 white case)	59.95	30.00
1 Waltham Auto Date – 25 jewels (yellow case)	59.95	30.00
1 Longine's Auto Date (yellow case)	135.00	70.00
2 Rodania Quartz L.C.D.	195.00	110.00
1 Rodania Quartz L.C.D. (expansion bracelet)	225.00	125.00
1 Cardinal Quartz L.C.D. (yellow bracelet)	115.00	60.00
1 Cardinal Quartz L.C.D. (white bracelet)	100.00	50.00
3 Cardinal Quartz L.E.D. (yellow strap)	89.95	50.00
2 Cardinal Quartz Electric (white bracelet)	69.95	43.00

WOMEN'S WATCHES

	Regular Price	SALE PRICE
2 Ladies' Cocktail Watches (white bracelet)	59.95	29.95
3 Adorna Ladies' Watches (with strap)	65.00	32.50
3 Adorna Ladies' Watches	52.00	26.50
1 Bulova Lady Caravelle (white bracelet)	59.95	30.00
1 Bulova Lady Caravelle (yellow bracelet)	49.95	35.00
2 Bulova Christian Dior Watches (molded bracelet)	39.95	25.00
2 Bulova Christian Dior Watches (bone color)	49.95	29.95

All watches have Swiss-made movements and are guaranteed for one year.

LOOK FOR THE YELLOW TAG ON OUR TRANSISTORIZED BULOVA AND WESTCLOCK ELECTRIC WALL CLOCKS

TO CLEAR: CARNIVAL GLASS AT 1/2 PRICE DOULTON STONEWARE (Odds and Ends)
ALL JEWEL BOXES 20 % OFF

STONEWARE AND GLASSWARE
Oneida 3-piece Salad Bowl Set with servers — Regular Price 24.95 SALE PRICE 12.00
Arcopal Dishes – Dishwasher Safe 2 4-person settings — Regular Price 29.50 SALE PRICE 15.00
Stoneware – Dishwasher Safe 1 20-piece set — Regular Price 39.95 SALE PRICE 22.50
Botanic Garden Stoneware – Dishwasher Safe 1 45-piece set — Regular Price 295.00 TO CLEAR 175.00
ALL SALES FINAL
(Single pieces also available at sale prices)
MANY OTHER ITEMS ON SALE 7-2c
49 Main St., South Alexandria Tel. 525-2339

Aultsville Hall THEATRE
CANADIAN OPERA COMPANY
The Marriage of Figaro
Mozart's sparkling musical comedy
sung in English
ONE NIGHT ONLY
SATURDAY
March 10th, 8 p.m.
15% discount on door admission price with this ad.
Youths, seniors half price
8-3c
Advance tickets at Cornwall Civic Complex Box Office $5 Open Mon.-Sat. 10 a.m.-5 p.m. 938-9400
CANADIAN OPERA COMPANY
BRAVO OPERA!

FINAL CLEARANCE SALE
Unbelievable Savings for Early Shoppers

Ladies' SWEATERS PULLOVERS — Asst. styles and sizes — Value to 14.99 — To Clear 2.97
Men's SHIRTS — Plaid, tapered, long sleeve shirts — S—M—L — ½ Price
Boys' SHIRTS — Flannelette Shirts — Plaid Design — Size 8 to 14 — 3.77
PANTI-HOSE — Discontinued line of 1st quality — Navy, Ivory, Charcoal, Black, Burgundy — .19
Ladies' SKI JACKETS — To Clear 15.00
Boys' and Girls' JACKETS — ½ Price
Wrangler JEANS — Heavy 14 oz. washed — ½ Price
Tuque and Scarf SETS — ½ Price
Ladies' COAT SWEATERS — ½ Price

MISCELLANEOUS LIMITED STOCK
4 only Girls' SKI SUITS 2 pce. Reg. 45.00 — To clear 15.00
5 only SNOWMOBILE SUITS 2 pce. Size 12 only — To clear 15.00
4 boys' SPORT COATS — To clear 4.97
2 men's SKI SUITS 2 pce. — To clear 19.97
Many, Many One or Two of a Kind at GIVE-AWAY PRICES
MENARD FAIRWAY CENTRE LTD.
Alexandria 525-2207 8-1c

EDITORIAL

IT'S OUR OPINION

1978 PRIZE WINNER CANADIAN COMMUNITY NEWSPAPERS ASSOCIATION CNA BETTER NEWSPAPERS COMPETITIONS

The Glengarry News

ALEXANDRIA, ONTARIO, WEDNESDAY, FEBRUARY 21, 1979

At least there are no excuses

The nicest thing about the recent Challenge Cup hockey series is that we haven't been barraged by scores of lame excuses as to why we didn't win.

In the past, rather than admit our shortcomings, Canadians were quick to point out how we would have done better if . . .

We ran out of ifs this time. We used to say we didn't put our best players into the fray. Team NHL had top talent. When similar series were held during the off-season, we used to moan that our men weren't in condition. This time we played in mid-season.

To their credit, the Team NHL players had nothing but praise for the Soviets. As one NHLer put it, "I've never played against a team that perfect."

One of the keenest observations on the series was made by Father David Bauer, a top junior player in his day, but best known for the years he coached the Toronto St. Mike's to Memorial Cups.

We rely too much on "intimidation," in our game, he said. In other words, we put too much credence into that King Clancy quote: "If you can't beat them in the alley, you can't beat them on the ice."

As a result of this "tough guy" image we promote, you won't find too many NHLers under 180 pounds cruising the rinks these days.

Take a look at the Russians: Kharlamov, 155 pounds; Beljaletdinov, 167; Turin, 162; Varnakov, 155.

Father Bauer also took aim at junior hockey—particularly the longer schedules. With so many games to play, there just isn't enough time to practise.

"That is what drove us (St Mike's) out of hockey—the longer schedules and this win-at-any-cost business."

The Challenge Cup series has caused us all to sober up. Despite the hoopla and show-biz that surrounds our national sport, we can't claim to be the best in the world anymore.

That's not to say we should take a defeatist attitude, however. In fact, the convincing Russian win may do more for Canadian hockey, in the long run, than we might now realize. If it causes us to re-think our game and place more emphasis on skill, tactics and conditioning, we may get that trophy back some day.



A lesson in pressure politics

There were a lot of smiling faces around last week when the province announced it had given approval for major channelization work on the main branch of the Raisin River.

The landowners were happy because, after years of frustration, they are on the verge of having their long-standing flooding problem alleviated. Officials of the Raisin Region Conservation Authority were smiling because one of the most controversial issues to come before that body in 1977 and 1978 was finally resolved.

The case is a classic example of how average citizens can get action if they put their minds to it.

Flooding along the main branch, west of St. Andrews, has been a concern to area farmers for years. Despite study after study, no action was taken to alleviate their problem. In 1977-78, frustration reached such a level that Cornwall Township, which supported the farmers' concerns, refused to pay its levy to the Authority and started a snowball rolling that eventually resulted in the majority of municipalities within the Authority threatening to pull out of that organization.

When a new board of directors was appointed in 1978, the Conservation Authority was faced with an uncertain future. Under the leadership of Chairman John Cleary, the board went about picking up the pieces.

The first piece, the board tackled was the main branch channelization. It is no secret that the province was not particularly excited about becoming involved in the $800,000 project, since the bulk of the funds come in the form of provincial subsidies.

The key to the success story was organization. The citizens formed an extremely effective group, whose voice was heard all the way to the office of the Minister of Natural Resources.

Combining research with a convincing moral argument, the group secured the backing of local municipal councils as well as the Conservation Authority.

The hot potato was then thrown into the province's hands for a final decision.

That decision is now history.

Few people would have had the tenacity to carry the struggle as far as did those farmers from Cornwall and Osnabruck Townships. They have taught us all a valuable lesson.

'From the old rail fence'



by Judy Allinott

As a family we like to think up excuses for get-togethers but last weekend provided a very special occasion for us all to converge on the old Green Valley homestead—it was Grandpa's 80th birthday.

How very appropriate we thought, that it should be the same week as "Heritage Day."

To us, Grandpa is what heritage is all about. To us he is the symbol of all the things we love—our country, our forefathers who made it so, our faith, our lifestyle, in essence our backbone.

As far back as I can remember, Grandpa stopped in after church for Sunday dinner where he sat at the end of the table. The table had to stretch out a few extra lengths on Saturday night as his "children's children" have multiplied down the generations.

Grandpa needed no gavel to call for attention , from such a personality a certain something filters through the line and engenders respect and admiration right down to the youngest. So when the candles were lit it was a willing chorus that gave out with "Happy Birthday to you" in baritone, soprano and monotone.

It was just a simple celebration, with everyone sitting around for small talk after supper.

Simplicity and pleasure in just being together, after all was one of the great enjoyments Grandpa taught us. I can't ever remember a time when it was not a pleasure to meet Grandpa—he was never in too much of a hurry to have time for us, to have something pleasant to talk about, to listen no matter what the problem was.

It doesn't sound like any mighty commendation, but when we really think about it, perhaps it is one of the finest things we could ever say about anybody: This is a person that no matter where or when, you are always glad to meet.

ITEMS OF AULD LANG SYNE . . .

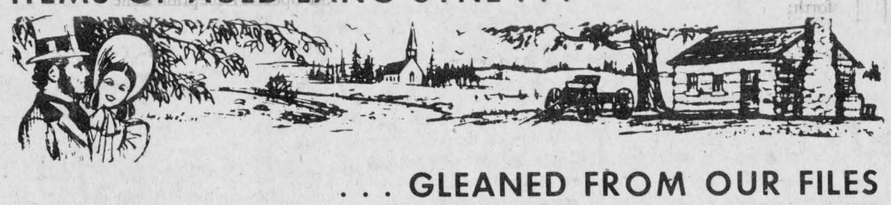

. . . GLEANED FROM OUR FILES

TEN YEARS AGO
Thursday, February 27, 1969

Diane Dubeau, 16-year-old daughter of Mr. and Mrs. Rodolphe Dubeau, 3rd Kenyon, is the new Alexandria Carnival queen. Princesses are Susan Vander Haeghe and Suzanne Laferriere. —A North Lancaster youth, Pierre Beriault, 15, will represent this Eastern Region in the provincial finals of the Concours de Francais at Ottawa, March 19 and 20 with Miss Suzanne Brisson of Embrun.—Cleary Morris, a grade 8 student at the Alexander School here, represented Glengarry elementary schools in the Eastern Ontario finals of the Hydro Public Speaking contest at Kemptville, Saturday. His second place finish was the same as his brother, William, in 1963. Cleary is a son of Mr. and Mrs. Howard Morris, 4th Kenyon.—Junior Zone public speaking finals in the Legion competition was won by an Alexandria girl, Jeannette Lalonde, daughter of Mr. and Mrs. Bruno Lalonde.

TWENTY YEARS AGO
Thursday, February 26, 1959

Founded here 10 years ago by the late Msgr. D. R. Macdonald, Our Lady's Missionaries intend moving to Toronto in about two weeks.—Godfrey O'Connor, Glen Roy, was cranking his tractor when the crank kicked back striking the young farmer in the mouth.—Menard Construction Ltd. of Green Valley, exchanged their electric crusher for a larger unit that will increase production. Jim McMillan, Bill Campbell and Mervyn MacDonald will bring the new unit from North Bay.—A grade 12 student at the high school, Jean-Yves Jeaurond dislocated his right elbow in a fall from the horizontal bar in the school gym.

THIRTY YEARS AGO
Friday, February 25, 1949

Blanche Flewelling, 13, suffered a serious brain injury, and Nora Plumadore, 13, a broken bone in her left foot, when they were struck by a car, Friday night, while walking on Main Street north.—A committee composed of three farmers from each township was named at a meeting, Tuesday, called to explore the possibilities of organizing a Glengarry Farmers Co-operative. Lindy MacDonald of St. Raphael's, acted as chairman. —Aime Lalonde, who recently accepted a position at the Kingston Penitentiary, spent Wednesday with his wife here.

FORTY YEARS AGO
Friday, February 24, 1939

Past President of the Ontario Plowmen's Association last year, J. W. MacRae of Lochiel, was named a director at the annual meeting in Toronto, this week. Robert MacKay of Maxville, was elected president of the Glengarry Plowmen recently.—"The Four Marys," a portrayal of the last hours of Mary Queen of Scots, featured the successful AHS Commencement in Alexander Hall, Friday. Taking part were Mary Thomson, Dorothy Macdonald, Connie MacDonald and Mary Baker.

FIFTY YEARS AGO
Friday, February 22, 1929

Melvin Begg, Bridgeview Farm, Moose Creek, was elected president of the Canadian Ayrshire Breeders Association at the annual meeting held recently in Montreal. A hit at the banquet which followed, was the Bridgeview Orchestra, made up of: C. Evelyn Begg, banjo; John Johnson, banjo and vocalist; Daniel V. Begg, traps; Miles D. McMillan, violinist; Mrs. Melvin Begg, leader, at the piano.—A Debating and Dramatic Society was organized at Greenfield last Friday evening. J. Alex Macdonell was elected president.

SIXTY YEARS AGO
Friday, February 28, 1919

We are informed that the McCrimmon post office, which has served the community for many years, will be officially closed the first of next month and the mail will be delivered by courier.—Among recently returned soldiers who have reached their homes are Lieut. Peter Gelineau; Pte. John A. McKinnon, Greenfield; Pte. A. Labelle,

(Continued on Page 9)

Perspective

by Bob Roth

Cutting education costs

I have yet to read about a proposed school closing that did not meet with the objection of local ratepayers.

The case of Maxville Senior Public School, then, is no exception.

I do not envy the trustees of SD&G County Board of Education their task. They have been told time and time again that education costs have run out of control and that it is time to pull in the reins on spending.

It is a matter of fact, however, that the bulk of costs are in salaries and school maintenance. The teachers, quite naturally, are exerting a great deal of pressure to have pupil-teacher ratios reduced to keep the teaching complement as high as possible. The ratepayers, themselves, consistently oppose school closings. It doesn't leave much room for manoeuvring.

A call for a lower pupil-teacher ratio is greeted with some skepticism by the general public because there is no indication that smaller classrooms, in themselves, are an answer to our education needs. Classroom sizes of 30 to 35 students were not unusual when I attended high school and I do not feel my education was inferior to that of today's graduates. In fact, I might be tempted to argue the opposite. The key factors in any education system are the content of the courses and the calibre of teaching.

The quality of teaching today undoubtedly varies as it always has. Content, meanwhile, has been in a constant state of flux since the days of the Hall-Dennis report. Only very recently, the province decided that the option system was not serving the needs of education and ordered compulsory courses in certain subjects such as Canadian studies.

We have to admit to ourselves, nevertheless, that while content and quality of teaching are the main factors in a good education, smaller class size can also play a significant role.

It has long been recognized that the seminar-size class, with eight to 10 people, is most ideal for a learning experience. In larger groups, some people shrink back into the crowd and avoid participating in discussion. Since there are only so many minutes available, it is very unlikely that everyone in a large class could engage in discussion even if the inclination were there.

The question everyone is asking, however, is, "Can we afford small classes?"

We have come to expect much from the school system—top-notch physical plant, complete with the latest gymnasium, and top-notch teaching. It all costs money.

One of the arguments for keeping the Maxville school operating is that it provides facilities for various social functions in the community. This is a valid consideration, to be sure. But let us also remember that it is not the primary function of the school board to maintain community centres. If we wish our "unused" schools to serve such purposes, then we should at least acknowledge that our education dollar is paying for more than just education.

If we sincerely ask the school board to cut costs, we will have to accept sacrifices, both in the quality (or potential quality) of the learning experience and in the availability of facilities. Teachers' salaries are established by contract. We can find no savings there. Only by cutting back on the number of teachers or closing down schools can we expect any financial relief. It's not a pretty picture, but it's the only one in view.

We are used to the best. If we are unwilling to give up that to which we have become accustomed, that's fair enough. But it would be terribly unfair to make that decision and continue grumbling to our trustees about our inflated school tax dollar. We can't have our cake and eat it, too.

Letters to the Editor

Classifieds effective

The editor,
The Glengarry News:

I wish to thank The Glengarry News for their classified ads. It brought great results.

Gail Kronwald,
Glenview Farms.

MORE LETTERS ON PAGE 9

THE GLENGARRY NEWS LIMITED

A member of the Canadian Community Newspapers' Association

CNA Audit Bureau of Circulation ABC

THE GLENGARRY NEWS LIMITED

P.O. Box 10, Alexandria, Ont.—Tel. 525-2020

EUGENE A. MACDONALD, President
EMILE HURTUBISE, General Manager and Publisher
ANNA MARGARET MacDONALD, Editor
ROBERT ROTH, Assistant Editor

SUBSCRIPTION RATES: $9.00 per year; $10.00 per year in Canada, beyond the 40-mile zone; $20.00 per year U.S.A. and Foreign—Second class mail registration No. 1302

They'll Do It Every Time



Letters to the Editor

(continued from page 8)

Responds to editorial

RR2 Alexandria, Ont.
February 9, 1979

The editor,
The Glengarry News:

Re: Editorial on Solar Energy

I suspect this was your writing, Bob, and I wanted to say thanks but point out that it's one of the first editorials you've carried on energy. How's that for slapping the hand that feeds you?

What I really mean is to plead for developing a series of editorial comments on energy topics since this is such a vital area of concern. For instance, Richard Kerr was pointing out that no one seems to be questioning Ontario Hydro about their proposed thermo plant in the Iroquois region and that they have no plans for incorporating sulphur scrubbers.

Are we destined to follow in Glengarry the defoliation of the Sudbury area or can we get enough public arousal to insist on environmental protection?

Or, and the Iranian crisis points this one up, when will we reach the point in the 80s when the pipelines will have to reverse their flow to provide for higher industrial and private oil consumption in Ontario than Western reserves can provide? Maybe Rene or Quebec's energy minister Joron are already anticipating this political pressure that will be placed at their disposal.

Or, if we go along with increased use of biomass (hybrid poplars that mature in 6-7 years) for fuel to generate electricity, what agricultural impact will that have on Eastern Ontario as we switch to fast turnover woodlots.

Or, or, or . . . you can keep on going indefinitely.

Anyway, Bob, many thanks for the boost for the Solar Energy group.

Sincerely,
George McKiel

Questions Hydro policy

February 19, 1979

The editor,
The Glengarry News:

Regarding your editorial on the Ontario Hydro surplus which calls into question the wisdom of Ontario Hydro's planning, it is true that Hydro's forecast of electricity demand was mistaken. It is also true of utilities in the U.S.A.

In both countries, the demand has fallen because individuals and companies are beginning to conserve all forms of energy, including electricity, because of more knowledge, higher prices and government incentives.

It would be a shame if people took this temporary surplus of generating capacity as an excuse to be less vigilant in efforts to conserve energy—for the following reasons. Studies have shown that the capital investment required to save a quantity of electricity, by more insulation, heat recovery and more efficient electrical appliances, is at least 10 times less than the investment required to deliver the same quantity of electricity from coal-fired generators and at least 20 times less than the investment required for electricity from a nuclear reactor.

This is one of the main reasons that the nuclear industry is in a decline in the U.S.A. The other reasons are the unsolved problems of waste disposal and the unsolvable problem of the production of weapons grade plutonium.

The proposed Ontario Hydro generating station near Iroquois will probably not be a nuclear station because of these same factors and because of the local opposition of farmers, as reported in the Agri News.

However, the other option for Ontario Hydro is a coal-fired station. I submit that this too can be rejected by the people of Eastern Ontario for the following reasons: A) Coal stations in Ontario do not use scrubbers to remove the sulphur from the exhaust. The result is the release of poisonous sulphur dioxide from the stack similar to Sudbury's Inco smelter. The exhaust would affect plant growth in Glengarry. Scrubbers can be installed as they are in some parts of the U.S.A. for about 50 per cent more cost.

B) The cost of such a station with or without scrubbers is intolerable compared with the alternatives discussed below.

C) A central generating station increases the burden on farmers because of the use of land for the station, wastes, and transmission corridors.

What is the answer to our future demands for electricity? I believe, with many others, that the answer is conservation measures to minimize demand, and numerous small scale generating and co-generating stations based on renewable, locally available resources.

There are many examples from around the world of technologies that are now ready to be used. The city of Burlington, Vermont, generates its own electricity by burning wood chips from the waste products of its nearby forests.

In Sweden, fluidized bed combustion chambers burn coal (with almost no sulphur exhaust) or wood chips, or garbage, or treated sewage for electricity generation. As well, the extra heat is circulated to the buildings of the town and under the streets to keep them ice-free. The capital cost of this system is about one-fifth of the cost of conventional coal-fired stations for the same amount of energy delivered.

For example, such stations could be located near Cornwall, Alexandria, and Hawkesbury to burn the wastes from the cities and the industries. In fact such generating stations are small enough that they could be owned by an industry, city or farmers' co-operative. This surely is a challenge for Ontario Hydro to accept, one which it may or may not be ready for.

It is also a challenge for local people to make such energy decisions for themselves.

It is difficult in such a brief letter to do justice to the whole complexity of the energy issue, but I hope this will be of some encouragement to those who are looking for a solution other than those currently proposed by Ontario Hydro. In the meantime, the surplus of Ontario Hydro could be used for the manufacture of the equipment which will be needed in the future for the collection of solar energy and for the construction of fluidized bed systems.

As well, we can all continue in personal efforts to cut down waste of energy and resources.

Respectfully yours,
Richard G. Kerr.

20°C is a good room temperature
30°C is swimming time
10°C — wear a coat

THE SUNWORKS
RENEWABLE ENERGY CENTRE
FIREPLACES, CHIMNEYS, WOOD STOVES
SOLAR SYSTEMS, WINDMILLS, CONSULTING
D. FORTIN 4-tf
Bus.: 632-6777 Res.: 632-9281
GREEN LANE - 3.5 km SOUTH of HAWKESBURY, HWY. 34

NEW
NEW WAGON FULL-SIZE

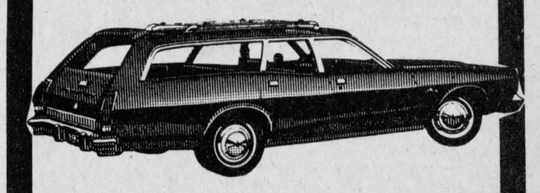

1978 PLYMOUTH FURY
SPORT SUBURBAN WAGON

Gold vinyl split bench seat, WSW Radial Tires, light package, automatic, V-8, heavy duty battery, electric heated rear window, left remote control mirror, roof air deflector, gold vinyl body side moulding, protective bumper rubber strips, luggage rack, AM Radio, power steering, power brakes. Stock. No. R8271.

Regularly $8,417.00
NOW $7,121.00
SAVE $1,296.00
"Still The One To Beat"

1523 Pitt St. 8-1c 932-1333
CORNWALL CHRYSLER

Auld Lang Syne . . .

(continued from page 8)

Alexandria; Pte. D. J. McSweyn, McCrimmon; Ptes. John A. McIntosh and Fred Berard, Dunvegan.—Members of the Glengarry Agricultural Society met last Saturday at the Town Hall and approved action of the directors to proceed with expropriation, the land known as the Alexandria Driving Park. At a subsequent meeting of the directors, Messrs. T. J. Gormley, Dr. J. T. Hope, Geo. Sabourin, Felix Dapratto and J. O. Simpson were named a committee to take action.—Arthur Marleau, who has established an enviable reputation in Vankleek Hill, will open an up-to-date garage in the Kennedy Hall building here about April 1.—Word was received Monday by Mr. and Mrs. R. J. Macdonald, 29-2nd Kenyon, of the death of their son, Pte. Garrett Macdonald, of pneumonia in a hospital in France.—F. T. Costello was in Ottawa Saturday, attending the funeral of the late Sir Wilfrid Laurier.

SEVENTY YEARS AGO
Friday, February 26, 1909

Final tabulation of votes in the hockey popularity contest was made Tuesday, Gordon McDonald being declared winner of a handsome suitcase by a 1,500 vote margin. The contest was keen throughout with Dr. Cheney leading most of the way though a newcomer to the town.—Roddie McCallum of the Williamstown High School, spent Sunday at his parental home in Apple Hill.—J. Samouce, late of Moscow, Russia, with his family, has taken up residence in the house formerly occupied by J. Lockie Wilson.—P. Vincent, North Lancaster, has decided to further enlarge the capacity of his lumber and grist mill and is to install an up-to-date shingle plant.

EIGHTY YEARS AGO
Friday, February 24, 1899

We understand an influential deputation representing the ratepayers resident in the rear of Charlottenburgh, waited upon the Council Board of that township at Williamstown, on Monday last and presented a petition signed by some three hundred ratepayers, praying that body not to take any further steps toward the erection of a new High School in that village.—Duncan A. Macdonald, P.M., we understand, purposes erecting a commodious dwelling house on the vacant lot owned by him, corner of Dominion Street and Kenyon, this spring.—Alexandria rinks were defeated by Cornwall curlers in the first match of any account played on the local ice, on Thursday evening.—We understand that Alex Cameron, Jr., of Lochiel, has purchased A. D. McGillivray's farm at Dalkeith.

NOTICE TO RATEPAYERS

TOWNSHIP OF CHARLOTTENBURGH

The first instalment of 1979 taxes will be due and payable on February 28th, 1979. Payments received after the aforementioned date will be subject to penalty of 1% per month regardless of the date mailed. Also note that all taxes indicated with large "A" (arrears of previous year taxes) are payable only at the Township Office in Williamstown during regular hours.

Sgd. M. J. Lapierre.
Clerk-Treasurer.

8-1c

CARPET SALE
FRESH SHIPMENT
A-1 CARPETS
Flagraiser by Coronets
Discontinued Line at
$4.95 sq. yd.
Suggested Ret. $6.95
1200 yds. in Blue, Green, Brown and Gold
8000 sq. yds. of
Remnants and
Carpet Seconds
Prices from
$1.45 to $6.95 sq. yd.
WHILE IT LASTS
A-1 Vinyl Cushioned Flooring—Special Price $4.95 sq. yd.
A-1 Kitchen Carpet (Discontinued Carpet by Domcor)
$5.95 sq.yd.
A-1 Underlay at .99 to 1.45 sq. yd.
Discount Carpet Sales
421 4th Street West Tel. 938-0735
Cornwall, Ontario
Store Hours:
Tuesday-Thursday 9 a.m.—5 p.m.
Friday 9 a.m.—9 p.m.
Saturday 9 a.m.—5 p.m. 7-2c

The Corporation of the Township of Lancaster

By-Law No. 423-79

Being a By-Law to amend By-Law No. 365-77

WHEREAS By-law No. 365-77 regulates the use of land and the use and erection of building and structures within the Township of Lancaster;

AND WHEREAS the Council of the Corporation of the Township of Lancaster deems it advisable to amend By-law No. 365-77 as hereinafter set forth;

NOW THEREFORE the Council of the Corporation of the Township of Lancaster enacts as follows:

1. The area affected by this By-law is Part 1 of R-P1068 located in Lot 24, Concession 1, Township of Lancaster as indicated by shaded tone on Schedule 'A' attached hereto and forming part of this By-law.

2. By-law No. 365-77 is hereby amended as follows:

(a) The area shown on Schedule 'A' to this By-law shall henceforth be zoned as SR-1.

(b) Section 3 is hereby amended by adding, at the end, a new Section identified as Section 3.6 which shall read as follows:

3.6 Special Exception Zone

Where a zone symbol is followed by a dash and a number (for example R-1), the lands so zoned shall be subject to all of the provisions of the zone represented by such symbol, except as otherwise provided by the special exception provisions of the zone. These special provisions are listed separately under the appropriate zone in the text of the By-law.

(c) Section 5.5 is hereby amended by adding at the end a new subsection as follows:

(c) Special Exception Zones

(i) SR-1

Notwithstanding the provisions of Section 5.5 and Section 4.20 (b) hereof to the contrary, the land zoned SR-1 shall be used in accordance with the following provisions:

Lot Area (minimum)	5,000 sq. ft.
Lot Frontage (minimum)	50 ft.
Yard Requirements (minimum)	6 ft.
Yard Requirements (minimum)*	
One Side	6 ft.
Other Side	12 ft.
Lot Coverage (maximum)	25%

* The minimum distance of any building or structure other than a boathouse or dock from the high water mark shall be 35 feet and the minimum distance of any holding tank from the high water mark shall be 70 feet.

(d) Schedule 'B' of By-law No. 365-77 is hereby amended in accordance with the provisions of this By-law.

Any person convicted of a breach of any provision of this By-law shall be liable to a fine not to exceed One Thousand Dollars ($1,000.00) exclusive of costs for each such offence.

This By-law shall become effective on the date of passing thereof, subject to the approval of the Ontario Municipal Board.

READ a first and second time this 20th day of Dec., 1978.

READ a third time and finally passed this 20th day of Dec., 1978.

Paul Legros
Reeve

M. J. Samson,
Clerk

EXPLANATORY NOTE TO BY-LAW NO. 423-79

The attached by-law No. 423-79, being a by-law to amend by-law No. 365-77 as amended, will permit the construction of a cottage on the lot described in by-law No. 423-79. This by-law will permit the use of reduced lot size minimums.

By-law No. 423-79 also adds to by-law No. 365-77 a new section, entitled "Special Exception Zone". This section establishes the procedure to be followed to provide special exceptions to a zone.

NOTICE OF APPLICATION

To The Ontario Municipal Board by The Corporation of the Township of Lancaster for approval of a by-law to regulate land use passed pursuant to Section 35 of The Planning Act.

TAKE NOTICE that the Council of the Corporation of the Township of Lancaster intends to apply to The Ontario Municipal Board pursuant to the provisions of Section 35 of The Planning Act for approval of By-Law 423-79 passed on the 20th day of December, 1978. A copy of the by-law is furnished herewith and a note giving an explanation of the purpose and effect of the by-law and stating the lands affected thereby is also furnished herewith.

ANY PERSON INTERESTED MAY, within twenty-one (21) days after the date of this notice, send by registered mail or deliver to the clerk of the Township of Lancaster notice of objection to approval of the said by-law or part thereof giving details of all or the portion of the by-law to which you object and detailed reasons therefor, and shall indicate that if a hearing is held the objector or an agent will attend at the hearing to support the objection.

ANY PERSON wishing to support the application for approval of the by-law may within twenty-one (21) days after the date of this notice send by registered mail or deliver to the clerk of the Township of Lancaster notice of his support of approval of the said by-law together with a request for notice of any hearing that may be held giving also the name and address to which such notice should be given.

THE ONTARIO MUNICIPAL BOARD may approve of the said by-law but before doing so it may appoint a time and place when any objection to the by-law will be considered. Notice of any hearing that may be held will be given only to persons who have filed an objection or notice of support and who have left with or delivered to the clerk undersigned, the address to which notice of hearing is to be sent and, similarly, to any person who has filed a request for a change in the provisions of the by-law.

THE LAST DATE FOR FILING OBJECTIONS will be March 14, 1979.

DATED at the Township of Lancaster, this 21st day of February, 1979.

M. J. Samson, Clerk,
Township of Lancaster,
North Lancaster, Ontario.
Phone: (613) 347-3231

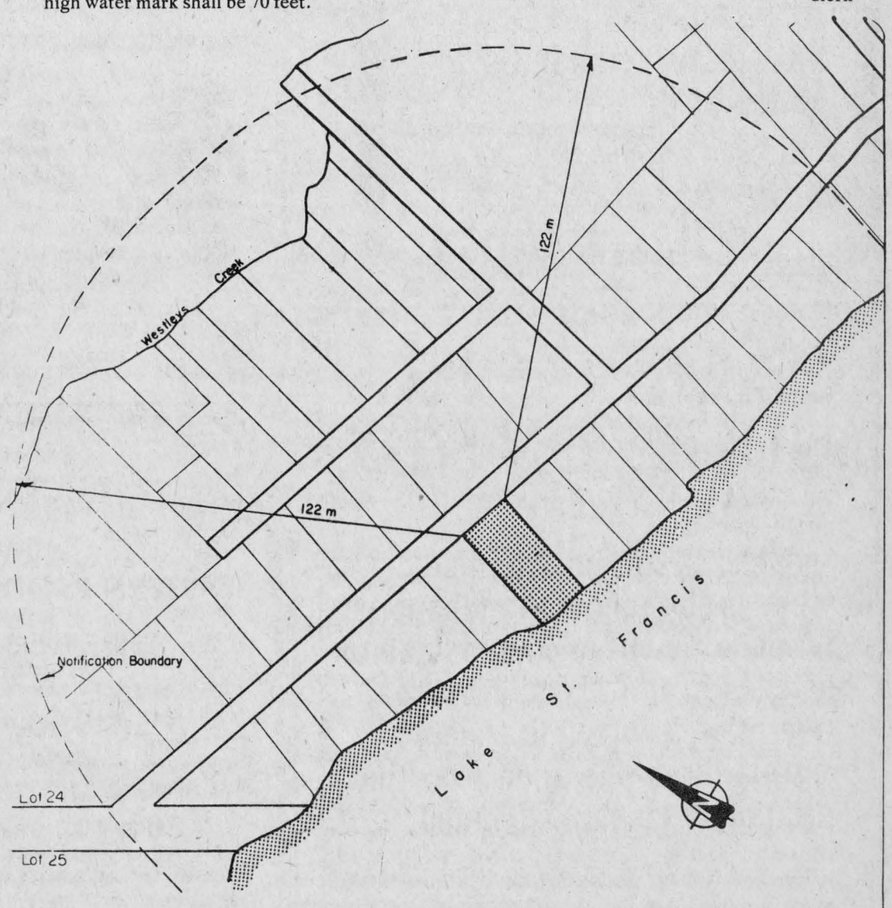

Area(s) Affected by this By-Law
Seasonal Residential (SR-1)
Special Exception Zone

Notification Boundary
The 122 meter (400 ft.) radius describes the area within which notice of this By-Law is required.

Certificate of Authentication
This is Schedule 'A' to By-Law No 423-79, passed this 20th day of December 19 78.
Paul Legros Reeve — M. J. Samson Clerk

8-2c

Schedule 'A' to By Law No 423-79

Part 1 of R-P 1068, Lot 24, Concession 1
Township of Lancaster

Prepared: December 6th, 1978 dgk, dw
Scale: 1:1250 (meters) 20 10 0 20 40

J.L.Richards & Associates Limited
Consulting Engineers & Planners

Plan available

For 25 years the Canada Plan Service (CPS) has been serving Canadian farmers and the farm construction industry.

This federal-provincial provides farmers with soundly designed plans for farm buildings.

The CPS design centre is at Agriculture Canada's Engineering and Statistical Research Institute in Ottawa.

The centre produces plans in English and French, using both imperial and metric units. The plans are sent to the provinces who provide them to farmers through their extension services.

Federal and provincial engineers work closely together on the program. Information is also shared at the international level.

Many innovations included now in CPS were first seen in publications from farm building research centres in other parts of the world.

The CPS farm plans meet the standards of the Canadian Code for Farm Buildings and include many new ideas. Major CPS developments include clear-span roof trusses, pole-frame wall construction, reinforced ring foundations for tower silos, diaphragm construction to resist wind, and continuous beam designs for pole-frame barns.

In 1978 the CPS put out four bulletins, 25 new plans and a new gambrel roof arch series in metric and imperial units.

A typical example is "Confinement Swine Housing"—a comprehensive design/management bulletin. The CPS swine committee drew up a family of building designs, in which each building unit could be fitted with others to plan complete swine raising systems.

FARM REVIEW & FORECAST

Seeds for the future

In the distant future plant scientists may be using barley seeds placed in safe keeping now, thanks to a plant gene pool developed by Agriculture Canada.

The pool was set up to halt the loss of genetic stock used in breeding programs.

The development of new crop varieties has helped Canada to dramatically increase agricultural output. But, in the process, some of the genetic stock used in the breeding programs has fallen by the wayside.

Dr. Rolland Loiselle, head of Agriculture Canada's Central Office for the Plant Gene Resources at the Ottawa Research Station says a shrinking plant gene pool could create serious problems for future crop breeding.

"A variety may not appear useful now, but in 10 or 15 years it could be invaluable," Dr. Loiselle says.

Take the case of the wheat strain RL4137.

"RL4137 was discarded from breeding programs about 15 years ago because of its borderline quality. Now this variety may solve a problem for prairie wheat growers," Dr. Loiselle says.

"In the late 1960's, bleaching and sprouting—two problems associated with weathering in grain—had become a problem in the West. One of the features of RL4137 was its resistance to weathering. Luckily, some seed of RL4137 was still available and plant breeders at Winnipeg crossed RL4137 with another variety, Neepawa, to obtain a Neepawa-type strain with resistance to weathering."

For the past eight years Dr. Loiselle and his staff have been taking stock of the plant genetic resources available in Canadian plant breeders' collections.

All the information gathered at the Plant Gene Resources Office on inventories and plant descriptions is entered on a computer and is available to plant breeders and scientists both in Canada and abroad.

Agriculture Canada has also been making a collection of available seed from plant breeders and storing it for future use.

"The building of this collection is a long process," Dr. Loiselle says. "There are about 80,000 stocks being kept by about 167 plant breeders in this country. In addition, we get from other countries plant varieties that we feel may be valuable for plant breeding in Canada."

Dr. Loiselle maintains the seed stocks in special facilities in Ottawa.

Some of the units store seed at 4°C and 20 per cent relative humidity. These seeds should remain viable for about 15 to 20 years.

New units have also been installed that store seeds in moisture proof envelopes at -20°C.

"Under these conditions, wheat can keep for about 400 years and it is estimated barley up to 33,500 years," Dr. Loiselle says.

At present, the collection contains varieties of barley, tomatoes, alfalfa, wheat and oats. Dr. Loiselle plans to expand to other crops soon.

Farm day held

On Wednesday, February 7, approximately 60 people attended a one-day seminar on farm partnerships and other income-sharing arrangements, at Kemptville College of Agricultural Technology.

Dave Little, agricultural representative for Renfrew County, opened the session with a discussion concerning the human relationships of business arrangements. Little demonstrated that discussion, accommodation and co-operation were important ingredients in a joint business arrangement.

"If there is one thing to remember," stated Little, "make sure there is enough money in a business before forming a partnership or any other working business arrangement."

Jim Cochran, dairy farmer from Almonte, talked about the legal aspects of partnerships. The characteristics of a partnership and the liabilities of the partners were two of the topics elaborated on by Cochran.

He also stressed that a legal partnership was a legal entity, separate and distinct from the partners in the partnership. The partnership can hold real property, be sued or sue as any individual might.

Herb Norry, area co-ordinator from Perth, demonstrated the wide variety of partnerships available to farmers—from partnerships which own no assets to partnerships which own most of the farm assets.

Norry recommended that land generally not be owned by a partnership. "Getting assets into a partnership is easy," he warned, "but getting them out is another matter." From this the group realized that deciding which assets a farm partnership should own is a matter for a lot of thought.

The next farm management seminar at Kemptville College will be dealing with farm income tax. The program commences at 10 a.m. on March 7. Inquiries may be made to the Business Management Section, Kemptville College of Agricultural Technology, Kemptville, Ontario.

COMRIE, BLAKELY & CRAIG
Chartered Accountants
Alexandria, Ontario
45 Main St. Tel. 525-3353
Other offices in Cornwall and Morrisburg 44-tf

DOMINION SEED HOUSE
FREE 1979 SEED & GARDEN BOOK
Canada's favorite Seed and Garden Book—yours for the asking; 180 pages; hundreds of illustrations (316 in full color); loaded with helpful gardening information; complete listings of seeds best suited to Canadian climate: 12 new All-America Selections Award Winners, succulent corns, Gourmet vegetables, luscious tomatoes, tender beans, colorful asters, marigolds, zinnias, gladiolus, etc., plus many new exclusive varieties, accomplishments of the scientists' skill and plant breeders' art, and services of a long-established organization continuously devoted to interests of Canadian gardeners. There is also a complete section of garden aids and accessories. Mail coupon today.
DOMINION SEED HOUSE, GEORGETOWN, ONT. L7G 4A2
If you ordered from us in 1978, you will automatically receive our 1979 catalog.
Name ..... (Please print)
Address .....
Postal Code .....
53 8-2c

CEILIDH LTD
(KAYLEE LTD)
Agriculture and Residential
Building Construction
Custom Built Homes
Package Deal Available
Free Estimates-References
525-3218 3-8c
1-819-684-4344

Menard & Son
ELECTRIC MOTOR REPAIRS
11 Mill Square Tel. 525-2173
Service of water pumps
Repair of Sunbeam cow clippers
Sales of Jacuzzi and Beatty jet pumps 51-tf

LANCASTER
12 unit Apartment Building
11 2-bedroom
1 bachelor
Renting now; available June 1st
G.M.R. HOLDINGS
525-1219 1-tf

The Clansman
Canada's foremost Scottish magazine
P.O. Box 456
Hawkesbury, Ont.
Tel: 613-632-9376 42-44-tf

EXHAUST SYSTEMS
Tailpipes, Mufflers, Exhaust Pipes and Gaskets for all models of domestic cars and ½ ton trucks, including Datsun, Toyota, Volkswagen. etc.
We also have a full line of Ignition parts, Oil, Gas and Air Filters, Brake Shoes and Discs, and a good selection of standard and metric automotive tools
HANDY ANDY
11 Main St., South Alexandria Tel. 525-1597 8-1c

NOTICE
FREE ESTIMATES
on Repairs
on All Makes of
SEWING MACHINES
Minor adjustments done the same day
For your convenience use our back door
For more information
CALL 932-6802
SINGER SEWING CENTRE
262 Pitt Street 8-4c Cornwall, Ontario

NEW CORDOBA
1978 CORDOBA
2 DOOR HARD TOP
Mint green metallic, with green leather bucket seats with center arm rest, GR78 x 15 WSW steel belted radials, center console, automatic, 360 2 barrell V-8, heavy duty battery, electric heated rear window, tinted glass all windows, illuminated sun visor with mirror, left chrome remote control mirror, air conditioning, undercoating, and hood underpad, green vinyl body side molding, protective bumper rub strips front and rear, AM radio, rear seat speaker, heavy duty suspension, green landau vinyl roof, tachometer. Stock No. S8280
Regularly was: $9,802.00
NOW: $8,265.00
SAVE: $1,537.00
"Still The One To Beat"
1523 Pitt St. 8-1c 932-1333
CORNWALL CHRYSLER

REDUCED PRICE
Sale
is still on
SAVE FROM
20% to 50%
No matter how you're built, we can fit you
AUX HABITS
L'Ecuyer Enr.
Men's and Women's Clothing
678-3333
HIGHWAY 34 VANKLEEK HILL 6-3c

Advanced Farming System
STAVE SILO
Twin rib and Unirib
Unmatched Qualities
BUTLER SILO UNLOADERS
3 cable suspension
Future for Future
Butler outclasses them all.
L. LAUZON
Authorized Dealer
SALES and SERVICE
Corner of Kenyon and Harrison Streets 8-tf
525-1937 or 525-2629

Canada Farm Labour Pools
Annual Meeting and Elections
Local Agricultural Manpower Board
The annual meeting of the Advisory Board to the
EASTERN COUNTIES
CANADA FARM LABOUR POOL
will be held at
South Plantagenet Twp. Hall
Monday, March 5th, 1979
at 8 p.m.
The public is welcome. Coffee and donuts will be served. 8-2c

CAMERON'S INSULATION LTD.
Cornwall, Ontario
wishes to hire an interested person, preferably with managerial experience, to operate an insulating business in the Alexandria area. We offer a complete training program in co-operation with the National Research Council.
In our insulation, we use high-grade cellulose wood fibres, manufactured by Thermo-Cell of Ottawa, with CMHC approval No. 8251.
We also sell Bed-Ex, a new product for use in animal bedding.
CALL
Cameron's INSULATION LTD.
Eamer's Corners, Cornwall, Ont. 938-9442 8-1c

CATTLE
AUCTION SALE
4th
EASTERN PRODUCTION SALE
to be held on
Friday, February 23, 1979
12:30 P.M.
EASTERN HOLSTEIN SALES INC.
R.R. 1 CARDINAL, ONTARIO CANADA
Highway Two, 5 miles east of Ogdensburg-Johnstown International Bridge
2 miles west of Shanley Road - Hwy. 401 Turnoff
Selling 60 Head of Holsteins which include the top grade milking herd of 17 Head from Cornelius Paauw RR 2 Finch Ontario. This herd has been A.I. bred for 22 years. They are due to freshen at the end of February through March and April.
The balance of the sale are purebreds mostly fresh or springing by sale day. These are top young cows suitable for anyone's herd. There will also be a few short bred heifers and two service aged bulls offered for sale.
SALES MANAGERS & AUCTIONEERS
EASTERN HOLSTEIN SALES INC.
RR1 CARDINAL ONTARIO, CANADA
Telephone 1-613-657-4712
Lloyd Wilson - Auctioneer 8-1c
NOTE: U.S. currency is worth 18% more in Canada.

We Are Proud to Announce:

That our Parts Manager Mr. Rene Meloche (and wife Jacinthe) have been awarded by General Motors of Canada Ltd. a trip to AMSTERDAM, HOLLAND for achieving a greater increase in parts volume in 1978.
We take this opportunity to thank all of our customers for their trust and faith in our parts operation. Another step towards complete customer service satisfaction.
GLENGARRY MOTOR SALES LTD.
Highway 34, South Alexandria. Tel. 525-1480 8-1c

Quality and Values

ALEXANDRIA IGA

Maxwell House
Ground Coffee
1 lb. bag
2.89

Lavo
Liquid Bleach
128 fl. oz. cont.
.69

Salada pkg. of 100 Orange Pekoe **Tea Bags** 3.41

Tasters Choice 8 oz. jar Regular or Decaffeinated **Instant Coffee** 5.49

Nestle Quik 2 lb. cont. **Chocolate Drink Mix** 2.39

Hawaiian Punch pkg. of 3 Assorted Flavours **Drink Crystals** .69

Rougemont 10 fl. oz. tin Assorted Flavours **Fruit Drinks** 6/$1

Aunt Jemima 1 kg pkg. Regular, Buckwheat, Or Buttermilk **Pancake Mix** .89

Peek Frean's 14 oz. pkg. Assorted Creme **Biscuits** 1.09

Austral 28 fl. oz. tin Choice Halved or Sliced **Peaches** .79

Nestle pkg. of 4 Assorted Varieties **Souptime Soup Mix** .59

Cling Free pkg. of 36 **Fabric Softener Sheets** 1.79

Viva 2 roll pkg. Assorted Colours **Two Ply Paper Towels** .99

White Swan box of 200 Assorted Colours **Two Ply Facial Tissue** .55

Clairol 450 ml btl. **"Condition" Shampoo** 1.39

Cutex 3 fl. oz. btl. **Nail Polish Remover** .59

Zip 14.5 oz. tin Assorted Varieties **Dog Food** 5/$1

Assorted Spice Design **Kitchen Gadgets** ea. .69

Y & S 6 oz. pkg. Assorted Varieties **Licorice** .49

Lay's 225 g bag Regular or Ruffles **Potato Chips** .79

Pride of Canada
2 to 3 lbs.
Pressed Dinner Ham
lb. **2.28**

Catelli
Spaghetti, Spaghettini or Ready Cut Macaroni
2 lb. box
.59

WE RESERVE THE RIGHT TO LIMIT QUANTITIES TO AVERAGE FAMILY REQUIREMENTS. PRICES EFFECTIVE FROM MONDAY, FEBRUARY 19, UNTIL CLOSING SATURDAY, FEBRUARY 24, 1979. EXCEPT FOR MEAT AND PRODUCE, TUESDAY THROUGH SATURDAY ONLY.
SUPPLIED AND SERVICED BY LOEB

Schneiders,
Pic-A-Dill Dill Pickles
24 fl. oz. jar sliced or
32 fl. oz. jar whole or half
1.19

Mary Miles, 5 to 6 lbs.
Smoked Picnic Shoulder
lb. **1.18**

Aylmer
Tomato Catsup
11 fl. oz. btl.
.39

Cut From Canada Grade "A" Beef **Boneless Rump Roast** lb. 2.88

Cut From Canada Grade "A" Beef **Sirloin Tip Roast** lb. 3.08

Cut From Canada Grade "A" Beef **Full Sliced Round Steak** lb. 2.68

Cut From Canada Grade "A" Beef **Inside Round Steak or Roast** lb. 3.08

Coorsh, 4 x 2 oz. pkg. **Sliced Corned Beef** 1.99

Coorsh, 24 oz. size cole slaw or **Potato Salad** 1.09

Canadian Queen, Store Packed **Pure All Beef Steakettes** lb. 1.59

Pride of Canada, Catchweight Beef and Pork **Breakfast Sausage** lb. 1.19

Burns, Campfire, By the Piece Only **Bologna** lb. .88

Pride of Canada, 1 lb. pkg. **Skinless Wieners** 1.19

Pride of Canada, 1 lb. pkg. **Sliced Side Bacon** 1.48

Schneiders, 2 lb. carton **Bucket of Fried Chicken** 3.99

Pride of Canada, 2 to 3 lbs.
Sweet Pickled Cottage Rolls
lb. **1.58**

Minute Maid Concentrated Frozen
Orange Juice
12.5 fl. oz. cont.
.89

Top Valu 10 fl. oz. tin **Whole Mushrooms** .69

Fascination 12 fl. oz. tin **Choice Kernel Corn** 3/$1

Rocky Mountain 19 fl. oz. tin **Choice Tomatoes** 2/.88

Admiral 7 3/4 fl. oz. tin **Pink Salmon** 1.09

Sunibake pkg. of 12 French Style **Dinner Rolls** .75

Brookpark 11 oz. pkg. Assorted Varieties **Frozen Dinners** .89

McCain 2 lb. bag Frozen Beefeater or Julienne **French Fries** .69

Thibault 1 lb. cont. **Soft Margarine** .69

Kraft 2 lb. pkg. **Parkay Margarine 1/4's** 1.39

Weston pkg. of 6 **Hot Cross Buns** .75

Green Giant 10 oz. pkg. Assorted, Boil In A Bag **Frozen Vegetables InButter Sauce** .69

McCain 2 lb. cake Assorted Flavours **Frozen Shortcake** 1.69

Canada No. 1 Grade **Rutabagas** lb. .14

Canada No. 1 Grade 3 lb. bag **Cello Carrots** ea. .58

Local Grown Canada, Size 12's No. 1 Grade Seedless **Cucumbers** ea. .98

Canadian Queen, Quarters
Boneless Smoked Hams
lb. **1.98**

Heinz
Cream of Tomato Soup
10 fl. oz. tin
5 for $1

Produce of U.S.A. No. 1 Grade
Celery Stalks
Size 24's
ea. **.78**

Canada Fancy Grade Ida Red
Apples
3 lb. bag
.98

Product of U.S.A. No. 1 Grade
Tomatoes
2 lbs. for .88

IGA

GRAND PRIZE

AN 8 DAY/7 NIGHT HOLIDAY FOR 2 TO MONTE CARLO, MONACO

Winner Will Receive:
- return air transportation
- first class accommodation at the deluxe Hotel de Paris in Monte Carlo
- 7 full breakfasts and 6 dinners at the Hotel de Paris or other designated first class restaurants

PLUS - Many other activities
- Sight-seeing Tours and Cocktail Parties

RETAIL VALUE - $2,500.00

Enter our Winter Carnival Contest

FOR ONE OF 5 FABULOUS PRIZES!

2ND PRIZE
1979 YAMAHA 324 SNOWMOBILE
Retail Value $2,029.00
Supplied by:
Ottawa Cycle Limited
395 Richmond Road
Ottawa, Ontario

3RD PRIZE
HIS & HERS ALPINE SKI PACKAGE
Winner Will Receive:
2 pr. Dynastar "Tempest" skis
2 pr. Nordica "Minstral" ski-boots
2 pr. Solomon Bindings with brakes
2 pr. Colin Ski Poles
Installation of bindings and brakes included
Retail Value: $780.00
Supplied by: Outdoor Stores
1460 Merivale Road,
Ottawa, Ontario

4TH PRIZE
HIS & HERS CROSS COUNTRY SKI PACKAGE
Winner Will Receive:
2 pr. Fibreglass Cross Country Skis
2 pr. Cross Country Ski Boots
2 pr. Cross Country Ski Poles
2 pr. Cross Country Ski Bindings
Installation of bindings included
Retail Value:$250.00
Supplied by: Outdoor Stores
1460 Merivale Road,
Ottawa, Ontario

5TH PRIZE
HIS & HERS SKATES
Winner Will Receive:
1 pr. Mens Bauer "Black Phantom" Skates
1 pr. Ladies D'Aoust Donnahart" Skates
Retail Value:$130.00
Supplied by:
Outdoor Stores
1460 Merivale Road
Ottawa, Ontario

IGA Winter Carnival Contest
ENTRY FORM
NAME .....
ADDRESS .....
.....
PHONE NO. .....
Contest Closes Saturday, March 10, 1979.
See Details In Your IGA Supermarket

CLASSIFIED ADS

• SWAP • HIRE • BUY • SELL • RENT •

Coming Events

ARE you a relative or friend of someone who drinks too much? Then AL-ANON can help you. We meet every Sunday, 8:30 p.m. "Church on the Hill," Alexandria. 6-12p

ANNUAL barn meeting Glengarry Holstein Club, Thursday, Feb. 22 at 12:30 p.m., farm of John and George Corput, Bainsville. 7-2c

NEXT regular euchre at Laggan February 22 at 8:30 p.m. Good prizes. Everybody welcome. 7-2c

WINE and cheese party, Saturday, February 24, sponsored by the Glen Robertson Recreation Centre, Mid Point (Henri Sarault) orchestra, Parish Hall. Everybody welcome. 7-2c

IF you can't stop drinking when you want to, visit Alcoholics Anonymous Friday nights at 8:30 p.m., Church on the Hill, Kincardine St., Alexandria. Write for confidential information to Box 383, Alexandria, K0C 1A0. 7-tf

THE World Day of Prayer service will be held in Kirk Hill United Church on Friday, March 2, 1979, at 1:30 p.m. Guest speaker is Mrs. Alpin MacGregor. All ladies are invited. 8-1p

GLENGARRY

SPORTS PALACE

Tel. 525-3600

BINGO EVERY THURSDAY
8:00 P.M.

FRIDAY, FEBRUARY 23rd
Dance with the Brigadoons, 9 p.m. to 1 a.m.

Maxville and District
SPORTS COMPLEX

FOR BOOKINGS
Tel. 527-5659

Maxville And District
Winter Carnival
FRIDAY, MARCH 9
Bean Supper and Teen Dance

SATURDAY, MARCH 10
Ski-Doo Rally
Film Party for children with hot dogs and hot chocolate, costume judging with prizes
Supper and Dance

SUNDAY, MARCH 11
Breakfast and Jr. C Hockey

All events to take place at the Maxville Sports Complex. Look for more information on time next week

Bonnie Glen

For Reservations
Tel: 525-3078 or 525-2646

SATURDAY, FEBRUARY 24th
The children of Mr. and Mrs. Donat Massia cordially invite everyone to the 25th wedding anniversary of their parents. Lunch. Zodiac Orchestra.

SATURDAY, MARCH 3rd
Bonnie Glen's 9th Anniversary Dance. Nowickyj Orchestra. Spot dances, prizes—admission $3. Lunch included. Free admission to anyone with bookings in the past two years.

SATURDAY, MARCH 10th
MacCulloch Dancers Irish Night. Clansmen orchestra.

FRIDAY, MARCH 16th
Martintown parish annual dance. Dorney Express orchestra. .

SATURDAY, MARCH 17th
St. Patrick's Dance. More details to follow.

EASTER TOURS
NASHVILLE— April 12—16
Via Voyageur
$210.00 per person
(Canadian Currency)

WHEELING—April 13—16
Mel Tillis Show
$155.00 per person
(Canadian Currency)
Buses Leaving From Cornwall

For more information and brochures, write:

FRANK'S TOURS
Box 606
Morrisburg, Ont. K0C 1X0
Tel. 543-3444 (Office)
or 535-2888 (After Hours)

Coming Events

A 25th wedding reception in honor of Mr. and Mrs. Lyle Dandy will be held in the Caledonia Hall, St. Bernardin, on March 3rd, 1979. Country Comfort ochestra. Everyone welcome. 8-2p

MAXVILLE Lions Auction, May 5th. Donations will be picked up by calling 527-2735 or 527-2025. Lions community projects need your support. 8-5c

THE annual meeting of the Tri-County Crafts Group will be held at the Parkway Inn, Cornwall, on Tuesday, February 27 at 8 p.m. All area craftspersons and artists interested in joining this group may attend. 8-1c

GLENGARRY Arts and Crafts Association (formerly Glengarry Crafts) show and sale, Cornwall Civic Complex, Friday and Saturday, April 20, 21. 8-1p

GLENGARRY Memorial Hospital Auxiliary meeting, Wednesday, February 28, 8:15 p.m., in Hospital Cafeteria. 8-1c

Green Valley
Pavilion

525-1079

SATURDAY, FEBRUARY 24th
BLUE ROOM
Mr. Hendrikus van den Oetelaar and Mr. and Mrs. Rodriquez Gareau cordially invite everyone to a wedding reception in honor of Mr. and Mrs. Martinus van den Oetelaar (nee Jean Gareau). Music by Johnny Brunet and his orchestra.

SATURDAY, MARCH 10th
Annual dance sponsored by St. Mary's Parish, Green Valley. Brisson Brothers orchestra. Lunch included.

Glengarry County
Milk Producers

ANNUAL MEETING

Thursday, March 8th
at the
Bonnie Glen
Registration: 9 a.m.
Agenda:
Milk Committee
Elections
and
Guest Speaker:
RAY McDOUGALL
Board Member
Region 9
Lunch Provided

S. Buchan
Secretary-Treasurer
Tel. 528-5683
8-2c

MacCULLOCH
DANCERS
Accompanied by
Darrel MacLeod
Pipe Major John MacKenzie
Bob Taylor and Rick Linke
Will Appear On
CFCF TELETHON
CHANNEL 12
Sunday, March 25
(approximately 9 a.m.)
The dancers will also hold an 'IRISH NIGHT' at the Bonnie Glen on March 10 with The Clansmen. 8-1c

In Memoriam

MASSIA—In loving memory of a beloved son Jean Guy, who died accidentally February 21, 1975.
He little thought when leaving home,
That he in death so soon would sleep,
And leave us here to mourn.
We do not know what pain he bore
We did not see him die,
We only know he passed away,
And never said goodbye.
—Sadly missed by Dad,
Montreal. 8-1p

SABOURIN—In loving memory of a dear mother, Clairice, who passed away March 1, 1978.
I mourn for your smile,
No eyes can see me weep,
But many a silent tear is shed,
While others are asleep.
—Loved and never forgotten, son Andre, daughter-in-law Sue and grandson Lee. 8-1c

In Memoriam

MacLEOD—In memory of a dear brother and uncle, Callum, who passed away February 28, 1978.
You're not forgotten,
Nor ever shall you be,
As long as life and memory last,
We shall remember thee.
—Ferguson, Ethel and Judy. 8-1c

MacLEOD—In loving memory of Callum MacLeod.
He would not ask for sorrow
Nor would he wish for tears
Just to be remembered
Through the passing years.
—Lovingly remembered by Catharine MacRae,
Pittsburgh, Penna. 8-1p

MacLEAN—In loving memory of my father, Duncan MacLean, who passed away February 24, 1974.
In my heart your memory lingers,
Sweetly tender, fond and true,
There is not a day, dear father,
That I do not think of you.
—Always remembered by your daughter, son-in-law and grandchildren, Mildred, Stanley, Bruce, Brenda, Jimmy, Nancy, Betty and Gwendolyn Campbell, Ottawa. 8-1c

MacLEOD—In fond and loving memory of my dear husband, Callum, who passed away on February 28, 1978.
Sadly missed along life's way,
Quietly remembered every day,
No longer in my life to share,
But in my heart you are always there.
—Marion. 8-1c

LAJOIE—In loving memory of dear parents and grandparents, Dan and Aldea.
Gone but not forgotten.
—Lovingly, Rene, Claire and children. 8-1p

JEAUROND—In loving memory of a dear husband and father, Aurel, who passed away February 24, 1970.
Those whom we love go out of sight,
But never out of mind;
They are cherished in the hearts
Of those they leave behind.
Loving and kind in all his ways,
Upright and just all his days;
Sincere and true in heart and mind,
Beautiful memories he left behind.
—Always remembered by wife Claudette and children. 8-1p

Deaths

RENAUD, Robert—accidentally on Monday, February 19, 1979, Robert Renaud, age 19 years, formerly of Moose Creek, Ontario. Beloved son of Mrs. Rose Renaud of Moose Creek and father Raymond Renaud of Ingleside. Dear brother of Mrs. Archie Sabourin (Diane) of Moose Creek, Mrs. Maurice Latulippe (Denise) of Moose Creek, Mrs. Bernard Poirier (Rejeanne) of Apple Hill, Mrs. Robert Summers (Dorothy) of Cornwall, Mrs. Gerald Laferriere (Simonne) of Greenfield, Mrs. Hubert Dore (Louise) of Alexandria, Rolland of Alexandria, Renald of Cornwall, Romuald of Moose Creek, Roger of Moose Creek. Predeceased by one brother Roma. Resting in the parlor of Our Lady of the Rosary Church, Crysler, where the funeral mass will be held on Thursday, February 22, at 11 a.m. Interment in parish cemetery. Funeral arrangements under the direction of the Brownlee Funeral Home, Finch. 8-1c

Cards of thanks

CHENIER—My children and I would like to express our sincere thanks to all our relatives, friends and neighbors for floral tributes, mass cards, visits at the funeral parlor, donations of food and many acts of kindness extended during our sorrow in the loss of a dear husband and father, Louis Chenier, who passed away Jan. 31, 1979 at the age of 80 years. These many acts of kindness will always be remembered.
—Juliette Chenier and family. 8-1p

McDONALD—My sincere thanks to friends, neighbors and relatives for sympathy cards and phone calls at the time of my sister's death.
—May McDonald. 8-1p

McRAE—I would like to thank Dr. Nadeau and the OB nurses for their excellent care while I was a patient at Glengarry Memorial Hospital; also to those who sent flowers, cards and good wishes.
—Mary-Anne McRae. 8-1p

HOWES—I would like to thank all the Holstein Breeders who supported me so well at the Annual Holstein meeting in Toronto. A special thanks to the Glengarry Holstein Club for their loyal support and extra work.
—Murray Howes. 8-1p

Cards of thanks

MASSEY—The family of Donald Massey who passed away on Wednesday, February 14, 1979, wish to express their sincere thanks to Dr. Roman and staff at Glengarry Memorial Hospital, Dr. MacPhee and staff at Hotel Dieu Hospital. Special thanks to the Intensive Care Unit, Father Lalonde, Morris Funeral Home and Father Leo MacDonell, neighbors, relatives and friends for extending their sympathy and floral arrangements, donations cards and food.
—Mrs. Donald Massey and brothers, Leo, Hector, Lawrence. 8-1p

McCRIMMON—I wish to thank relatives, friends and neighbors for cards, visits, letters and gifts during the Christmas season and on the occasion of my 90th birthday.
—John F. McCrimmon,
Alexandria. 8-1p

MacINNES—I would like to thank everyone who sent cards and good wishes to me while I was a patient at Hotel Dieu Hospital, Cornwall. Also thanks to the doctors, nurses and staff, 3rd floor at Hotel Dieu. Your kindness will always be remembered.
—Peter MacInnes,
Maxville. 8-1c

THEORET—Our sincere thanks to all our kind neighbors, friends and relatives who came to our assistance, morally and financially at the time of our fire loss. A special thank you to Bobby St. Denis who first notified us of the fire, to the Alexandria Fire Brigade for their quick response, to those who organized the collections, the collectors and all who helped.
—Aime and Marie Therese Theoret,
Fassifern. 8-1p

STARK—I wish to sincerely thank all my friends for flowers and cards I received while I was a patient at the Cornwall General Hospital. Special thanks to Marjorie Shepherd for all her kindness to me.
—Laura Stark. 8-1p

Births

IBEY — Drs. Margaret and Christopher C. Ibey are proud to announce the arrival of their son, Andrew Ashley, at St. Michael's Hospital, Toronto, on Sunday, January 28, 1979, 7 lbs. 11 oz. A brother for Rebecca. A grandson for Mr. and Mrs. John A. McLeod, Glen Nevis, and Mr. and Mrs. Fred Ibey, Montreal. A great grandson for Mrs. Tugwell of Toronto.

LAVIGNE—Ronnie and Rosanne are proud to announce the arrival of their daughter, Valerie Lise, 7 lbs. 12 oz., on Tuesday, February 13, 1979, at Glengarry Memorial Hospital. A sister for Chantal.

AUSTIN—John Eldon and Jane (nee Varley) proudly announce the birth of their third child, a son, Craig Lee, 7 lbs. 13 ozs., on Thursday, February 8, 1979 at Oshawa General Hospital.

QUESNEL—Lucien and Pamela (nee MacNeil) are proud to announce the arrival of their daughter, Carey, 4 lbs. 9 ozs., Friday, February 16, 1979, at Hotel Dieu, Cornwall. A sister for Clint.

For sale

ELECTRIC motor, 2 h.p., 1 phase, 110-220 volts, reversible, like new, $125. Tel. 527-2145 after 5. 8-2p

POOL table, 4 ft. by 8 ft., for sale. Reasonable. Tel. 525-2019. 8-1p

BROADLOOM rug, rose, 9x12, perfect condition. Tel. 525-2109. 8-1p

HOOVER washer and dryer for sale. Tel. 525-2212. 8-1p

HEINTZMAN piano in good condition; also a 45" (tip to tip) new blind. Tel. 525-3814 after 5 o'clock. 7-2p

QUANTITY of wooden and steel office desks, various styles; office chairs and filing cabinets, also storage cabinets. Tel. 525-1323. 5-1c

NEW and used Electrolux vacuum cleaners, some reconditioned at $50; also agents wanted. Tel. 525-2781. 6-4p

SKIDOO trailer, good for 2 skidoos, in good condition, $125; wooden skidoo sled, $25. Tel. 874-2424 after 4 p.m. 7-2p

FREEZERS—12', 15', 18', 22' and 27 cu. ft. in stock, from 269.95 to 395.95
NEED A DISHWASHER, REFRIGERATOR, RANGE, WASHER or DRYER?
—Over 50 in Stock—
—Assortment of Colors—
—For Immediate Delivery—
SAVE $30. to $60.
at
MONTCALM
Furniture
and Appliances
Moose Creek Tel. 538-2251
Open evenings until 9 p.m.
except Saturday

For sale

SONY stereo cassette recorder, Solid State, auto, shut-off, Mikado am-fm MPX stereo receiver, 2 speakers, Sylvertone turntable, 2 speakers, individual volume content; Lydo symphony 8-track receiver, 2 speakers, am-fm FM MPX, Solid State. Tel. 525-3123. 7-2p

SPACE heater, Duo therm swimming pool filter; two 10-speed bicycles in good condition; 2 skidoo helmets; ladies size 14 skidoo suit. Tel. 525-1155. 7-2p

PLYWOOD, new 4'x8'; 3/8" at $7.70; ½" at $11.35; 5/8" tongue and groove at $13.95; ¾" at $15.45; Black Joe (ten-test) $3.50; asphalt shingles, $5.70 per package. Tel. (613) 764-2876. 3-tf

CLOTHING for entire family. Footwear, curtains, drapes, carpet, dollies, cushions, bedspreads, jeans and alterations. Tel. 525-3445, 100 St. James, Alexandria. 6-4p

TV antenna kits with rotor, tower and everything you need for easy installation. Norman Neill TV, South Branch Rd., (just east of McConnell). Tel. 932-8026. 44-16p

DISHWASHER, portable type, Westinghouse, like new, $250, or best offer. Tel. 347-3452. 8-1p

AUTOMATIC washer, Kelvinator, in good working order, $75. Tel. 527-2815. 8-1c

4 dressers in good condition; 1 arm chair, like new; size 7 skates. Tel. 525-1786. 8-1p

CHESTERFIELD, in new condition, $50. Tel. 525-1185. 8-1c

LUMBER, new, dressed, white pine, in various thicknesses and widths; knotty pine boards for wall panelling, etc. Tel. 525-3040. 17-tf

Lost—Found

LOST—one long curly haired, brindle male dog; six months old. Answers to name of "Muff." Child's pet, reward offered. Tel. 874-2539 or 874-2104. 8-1c

Motor Vehicles

1972 Fargo, ps,pb, in very good condition, motor and body, $850. Tel. 525-1321. 8-2p

1974 440 Sno-Jet, $500; 1970 399 Nordic Bombardier, $450, in good condition. Tel. 525-2567. 8-2p

PLAY Cat snowmobile with double track, in excellent condition. Tel. 346-5568. 8-2c

1978 Blazer 4X4, with chrome running boards, only 10,000 miles, like new. Tel. 525-1944 after 5 p.m. 7-2p

1976 Yamaha GP, 440, rebuilt engine with new crankshaft, in good condition. Can be seen at Lefebvre's Sports, Green Valley. 7-2p

'74 Olds 98, fully equipped, air conditioning, etc., in excellent condition. Tel. 527-2859. 7-3p

CHEVROLET Bel Air, 1966, with safety check, 6-cylinder, 4-door, AM radio. Tel. 525-1664. 7-4p

1971 Moto-Ski 440. Tel. 525-3866. 7-2p

1978 Monarch ESS, cream outside and inside, 17,000 km, 4 doors, 302 engine, electronic system for low fuel, trunk, doors and headlights, 6 radials. Best offer. Tel. 525-2227 after 6 p.m. 6-3p

1976 Pontiac Ventura-sport, excellent condition, black-red interior, bucket seats, many options. Tel. 525-1219 after 7 p.m. 8-1p

'76 Evinrude snowmobile, 45 h.p. rotary with new motor warranty. Electric start, reverse, A-1 condition. Tel. 527-2308. 6-tf

SKIDOO Olympic for sale, $375; Moto Ski Capri with new track, $375. Tel. 527-2308. 5-tf

PLAYCAT 32 h.p., in very good condition. Tel. 525-3053. 7-2p

Farm Produce

GOOD quality hay for sale. Tel. 347-2739. 7-2p

1,500 bales of good quality hay. Tel. 525-1639. 7-2p

LUMBER, new, rough, dry pine, in 1"x6" and wider, also 2"x4" and wider. Tel. 525-3040. 17-tf

3,000 bales of hay for sale. Yvon Lafrance. Tel. 525-2716. 6-4p

1,600 bales of good quality hay. Reasonably priced. Tel. 347-2227 or 347-3186. 6-3p

GROUND corn, barley and oats mixed, $5.80 per cwt. Bring your own bags. Feed room open from 8:30 a.m. to 5:30 p.m., weekdays only Monday to Saturday please. George Crites. Tel. 527-5393. 1-tf

WHITE PINE
LUMBER

ROUGH: For farm and general building, repairs, etc.

DRESSED: Pine boards for Shelving, cupboards, wall panelling, etc.

16-tf

Tel. 525-3040

Farm Produce

STOVE wood for sale. Tel. 525-1643 after 5 p.m. 8-1p

3,000 bales of conditioned hay for sale. Al Malcomson. Tel. 525-2721. 8-5c

1,600 bales of hay, also snow blower. Tel. 874-2961. 8-3p

PERTH barley for sale. Tel. 347-2502. 8-2p

WHITE birch wood, $25 per cord, delivered. Apply Rene Saucier, Box 635, Alexandria. 8-2p

2,000 bales of good quality conditioned timothy and clover hay, 1978. Roulston, 4th Concession Lancaster, 347-2774. 8-2p

UNUSED cream quota for sale, approx. 700 kg. Tel. 448-2995. 7-2p

DRY hard maple wood. Tel. 525-3578. 7-2p

BUCKWHEAT and oats. Phone Bert Beaudette, Maxville 527-5485. 7-2p

5,000 bales of good quality conditioned mixed hay, no rain. Tel. Marcel Bourdon 527-2859. 7-4p

WANTED—Market Sharing Quotas. Tel. 525-3396. 4-7p

OATS and barley, $100 per ton, approx. 23 tons. Tel. 525-1830. 8-2p

500 bales of hay for sale. Tel. 347-2737. 8-1p

Livestock

PUREBRED Landrace and purebred Yorkshire boars for sale. ROP tested, 5-6 months old. Denis Bourdeau, Bainsville, Ont. Tel. 347-2288. 18-tf

Real Estate

Real Estate

R. Vaillancourt
REAL ESTATE - IMMEUBLES
TEL. 613-525-3419 • ALEXANDRIA, ONT.

ALEXANDRIA town, brand new 3-bedroom executive angel stone bungalow with large kitchen, L-shaped dining and living room with fireplace and ready to finish basement. LOW PRICED.

ALEXANDRIA area only 4 miles from town, paved road frontage 3-bedroom bungalow with large kitchen, living room and bathroon. Located on over 9 treed acres.

BUILDING LOT just on the outskirts of town, 25,000 sq. ft. ALREADY SEVERED AND SURVEYED. IMMEDIATE POSSESSION.

BAINSVILLE village, partially remodelled 3-bedroom, 1 1/2-storey home with attached garage. Located on 2.5 scenic acres with mature trees. Located only 1/4 mile off 401 highway. WELL LOCATED TO COMMUTE TO MONTREAL.

DUNVEGAN village, just on the outskirts of town, 1 1/2-storey, 3-bedroom home with kitchen, dining area, living room and bathroom. Full basement with good water supply and heating. TO SETTLE ESTATE.

GREEN VALLEY area, 2.5 rolling acre building lot, half treed. ALREADY SEVERED AND SURVEYED.

WE LIST TO SELL AND DO IT WELL
WANTED
ALEXANDRIA HOMES—COUNTRY HOMES—VILLAGE HOMES—OPERATIONAL FARM—HOBBY FARMS—VACANT LAND
WE MAY HAVE THE WAITING BUYER FOR YOUR PROPERTY

E. VAILLANCOURT	525-3641
R. VAILLANCOURT	525-3419
C. WYLIE	674-2010
OFFICE	525-3419

Your Future Home from JOERM LTD.
Is
A GUARANTEE of TOP QUALITY
At
COMPETITIVE PRICES
OPEN HOUSE:
Saturday and Sunday—1 p.m. to 4 p.m.



Show Home—
1 Mile North
of Hwy. 43
on Highland Road

JOERM homes

Owned by Joerm Ltd.
Manufactured by: CALAMA Homes Limited

Lori McDonald, Tel. 527-2409 or Donald Besner, Tel. 527-5750

R. VANDER HAEGHE

REAL ESTATE & MORTGAGE BROKER
145 Main St. South, Alexandria
613-525-1642

THINKING OF SELLING?
since I am a mortgage broker
I CAN GET YOU THE CASH

ALEXANDRIA
THIS BUNGALOW IS NOT BUILT CLOSE TO THE NEIGHBOR'S PROPERTY like many other bungalows in town. It features a brick exterior, carport, good size bedrooms, comfortable living room, roomy dining area (could be easily converted into a dining room) fair size kitchen, 2 bathrooms, and finished basement $46,500. Give me a call and have a good look at all the other attractive features.

LAGGAN AREA
4 FACTS THAT MAKE THIS FARM AN ATTRACTIVE BUY:

1. has completely renovated 6-room home
2. has large very high barn
3. has 4.000 ft. of road frontage
4. price $54,900.

GREEN VALLEY AREA
DO YOU NEED IMMEDIATE OCCUPANCY, here is a home that might interest you. This bungalow has 2 large bedrooms, a large country kitchen, and a medium size living room, plus a full basement, electric heating and a .4 hectare (1 acre) lot $39,500.

ALEXANDRIA AREA
HAVE YOU EVER SEEN A RENOVATED PIONEER LOG HOME, charming wasn't it! And if you were to buy that home it would probably cost a lot of money wouldn't it! But if you could find a Pioneer log home that you could renovate yourself investing mostly your time and very little money don't you think it would be a good deal for you, well! I have such a Pioneer log home on a .4 hectare (1 acre) lot situated about 4. kilometres (3 miles) from Alexandria for only $9,500. (Give me a call and I'll tell you all about it)

WE ARE PRESENTLY HOLDING A LARGE NUMBER OF REQUESTS
for many different types of properties which we don't have.

PROPERTIES NEEDED: 6 to 12 hectares (15 to 30 acres) fronting on Highway 34 in the area of Highway 401, Highway 417 and Highway 17. ALEXANDRIA and LANCASTER area 20 to 40 hectare (50 to 100 acre) farm with old brick or stone home in good condition priced around $70,000. LANCASTER area 10 to 20 hectare (25 to 50 acre) farm with 2-storey, 8-room home in good condition, old barn and 4 hectare (10 acre) maple bush priced at $75,000. LANCASTER AND CORNWALL area repairable 2 or 3 bedroom home, can be 1 or 2-storeys surrounded with mature trees priced up to $40,000. 10 to 20 hectare (25 to 50 acre) farm with old 2-storey, 5-room home, river, stream, or lake priced in the $45,000. range. ALEXANDRIA AREA old but repairable 2-storey, 5-room country home with .5 hectare priced at $15,000. to $20,000. ANYWHERE in GLENGARRY one-third to 5 hectares (1 to 5 acre) country lots, ATTRACTIVE 10 hectare (25 acre) lot priced around $12,000. and 10 hectare (50 acre) lot with high treed building site and 4 hectares (10 acres) of workable land priced around $17,000.

Member of the ALPHA APPRAISAL ASSOCIATION
Member of the CORNWALL AND DISTRICT REAL ESTATE BOARD
Member of the ONTARIO REAL ESTATE ASSOCIATION
Member of the CANADIAN REAL ESTATE ASSOCIATION

OFFICE HOURS: Open Sundays and evenings by appointment and weekdays 9:30 a.m. to 5 p.m.

Livestock

QUANTITY of laying hen cages for sale. Tel. 347-2530. 38-tf

WE pay cash for rabbits and ducks, also taking orders for small numbers of day old goslings and ducklings. Szabo, Tel. 525-1749. 8-8p

GOOD quality conditioned timothy and clover hay. Will deliver. Tel. 674-2074 any time. 49-11p

Livestock

WE deal in all kinds of horses. Emerson Allen, Vankleek Hill 678-3736. 2-8p

FOR sale, 5 Shorthorn heifers rising one year. Tel. 1-514-458-4655. 7-3p

RABBITS for sale, 80c a pound live weight, sold at barn only, limited supply. Tel. 525-3019, after 5 p.m. only. 7-2p

Livestock

HEADGATES and squeeze chutes, automatic self catching, heavy duty construction, avoid the muscle work in handling cattle. Tel. Jack Fraser 527-2572. 1-7p-2m

REGISTERED stallion, 20 months old, green broke. Tel. 525-2630. 8-2p

SOWS bred 2 months and 2 boars for sale. Tel. 347-3018. 5-5p

GOOD registered Ayrshire heifer, due to freshen shortly. Tel. 525-1317. 8-2p

GLENVIEW Farm registered Shorthorn breeding bulls for sale, (ROP test). Visitors welcome, Gail and Henry Kronwald, RR3, Dalkeith, Ont. Tel. 613-874-2045. 8-19p

Real Estate

R sale, immediate occupancy, edroom brick bungalow, in et residential area, 1,150 sq. on main floor, central air ditioning, new carpeting throughout, paved driveway, fully landscaped, finished basement with extra large rec room, half bathroom. Price negotiable. Tel. 52595. 6-4p

WARFRONT land, 120 acres, front on Lake St. Francis, locat about ½-mile west of Mac Marina. Call Sauve Real Estate Ltd., Alexandria, Ont. (613) 52940.

RESTAURANT: Main Street, Alexandri newly renovated, all equipm included. Transferable lea Excellent opportunity for a wo g couple. For further informati call Rene Lortie Real Estate, 9 718, Cornwall. 8-3c

Two new bile homes, 14'x68', set up ons in Kenyon Park Crescent ady for immediate occupancy al's Mobile Home. Tel. 525-155 48-tf

Real Estate

100 acres of prime pasture (40 acres) and fields (58) in clover and timothy, in Apple Hill. Prefer to sell but will rent. Write or call: W. B. Hill, Box 509, Minto, N.B., Tel. 506-327-3059. 8-2c

Real Estate

FOR sale: Texaco Garage with above living quarters, $87,000. Private. Rejean Theoret, 613-525-3734. 7-4p

Real Estate

HOBBY FARM

95 acres with 4-bedroom house, barn and piggery. Priced to sell. Exclusive No. 2078.

bonin REAL ESTATE LTD.

577 McGill, Hawkesbury

632-8563

8-1c

Real Estate

COMPLETE farm, near Lancaster Sale Barn, 2-storey, 4-bedroom home, 125 acres of land, machine shed plus barn. Make an appointment to visit. Sauve Real Estate Ltd., Alexandria, Ont. (613) 525-2940.

BUSINESS FOR SALE

Only wool and craft shop IN ALEXANDRIA

Give your own craft courses
Crochet, knitting, macrame weaving, etc.
Very reasonable price

Call 347-2512 or 525-1403 38-tf

Real Estate

WERED ANELL LTD
REAL ESTATE BROKER
938-1611
ST ANDREWS WEST ONTARIO K0C 2A0

Neighbourhood Realty Group

L-69 Two miles west of Alexandria, Marcoux Rd. 1200 sq. ft. frame bungalow, maintenence free exterior, oil or wood fired forced air furnace, lot size 100X2 feet. M.L.S.

L-68 Apple Hill Area—Ideally secluded 5 bedroom bungalow on 17 acres. Beautiful setting in cedars, many extras must be seen. M.L.S.

L-93 Commercial property with residence excellently located on Hwy. 43 and Maxville Rd., gas bar, garage and equipment. M.L.S.

For more information call

LATREILLE REAL ESTATE INC.

1542 A Pitt Street
CORNWALL, ONTARIO.

938-3800

5-4c

Real Estate

A. WALLACE HOPE DEVELOPMENT LTD.

ALEXANDRIA, ONT.

525-1330 525-2462

PROPERTIES FOR SALE

Cottage and lot on St. Lawrence River waterfront, 5 miles from Lancaster. Make us an offer.

Two vacant lots on Dominion St. North. Can be purchased jointly or separately.

One new 60x12 mobile home, 3 bedrooms, can be installed on your lot immediately.

Modern 3-bedroom house, Kincardine Street West, paved driveway, full basement. Terms available.

Building lot on Kincardine St., Alexandria. Located in a new building development. Completely serviced with town water and sewer. 19-tf

Real Estate

LANCASTER

3000 square feet, gold-medallion, all-electric home; large living room, fireplace, dining room, family room, 1,000 square foot master bedroom suite with sitting room/library, office, sewing room, 3 pce. bath; attached garage.
Price and Terms Reasonable.

On separate lot: 650 sq. ft. guest house, electric heating, no plumbing installed.

On separate lot: 1,200 sq. foot building formerly used as airplane hangar, could be converted.

Serviced building lot.

Two acre lot: could be subdivided into 2 or 4 lots if desired

Contact
CHRISTOPHER S. GUEST
10 Oak Street
Lancaster, Ontario
Weekdays—Tel. 347-2483
Weekends and Evenings—Tel. 347-2721 5-tf

Real Estate

DA MacMILLAN REALTY LIMITED

Neighbourhood Realty Group

Alexandria—525-3039 Cornwall—933-6524

'When You Think Of Real Estate, Think Of Us'

FARMS: Williamstown; 166 acres, good house, barn, silo, double garage, etc., paved road. M.L.S.
Hobby farm, 87 acres, including 30 acres of bush, good house, barn, etc. Exclusive.

VACANT LAND: New listings; near Martintown, 75 acres, including 12 acres of mixed bush, on paved road, good building site. Exclusive.
New listings; near Dunvegan, 50 acres, including 20 acres of cedar bush, on paved road. M.L.S.
20 acres with 2 1/2 acres of bush, near Dalkeith. M.L.S.
50 acres on paved road near Alexandria. M.L.S.
100 acres near Dalkeith, some bush and a barn. M.L.S.
35 acres of bush near Greenfield, river at back.

BUILDING LOTS: 7-acre lot close to Hwy. 401 and Que. border. Surveyed and ready to build. Exclusive.
Regular lot on Hwy. 2 near Curry Hill. M.L.S.
2-acre surveyed building lot near Williamstown. M.L.S.
15 acres and 40 acres near Hwy. 34 and 417 interchange. M.L.S.
65 acres on Hwy. 138 near Hwy. 417. M.L.S.

HOMES: Dalkeith area, 3 miles from Hwy. 417 and 34 interchange, solid brick 2-storey home with all modern conveniences, many extras. M.L.S.
Alexandria, 3-bedroom, 2-storey home, maintenance free exterior, on double lot. M.L.S.
Alexandria, neat 2-bedroom bungalow, with third bedroom in basement, large lot, garage, paved drive. M.L.S.
Maxville, 2-storey, 4-bedroom home, completely renovated, all modern conveniences, with the charm of an older home. M.L.S.
1977 mobile home 14' x 68' adapted to permanent home on poured concrete foundation, Hwy. location near Alexandria. M.L.S.

INVESTMENT PROPERTY: Residence and former service station, on nice treed lot. Backing on Raisin River. M.L.S.

Potential business; meat shop, paint shop, plus large garage or warehouse. Also residence on the property. M.L.S.

MLS MULTIPLE LISTING SERVICE

Archie McBean 525-3774
Harold Howes 347-3584
D. A. MacMillan 933-3629

realtor

Real Estate

M. JEAN CAMERON

TEL. 938-3860

Restaurant and snack bar, fully equipped on service road, east of Lancaster. MLS.

Brick double tenement in Lancaster Village, asking $42,000. MLS.

Lots in Lancaster Village and vicinity.

3-bedroom split level on 10-acre lot on No. 2 Highway, west of Lancaster. Asking $60,000.

35-hectare farm with 3-bedroom maintenance free exterior home, metal clad barn, ties 60 head. All buildings in excellent condition and situated approximately 2 miles from Highway 401. M.L.S.

3-bedroom home with fireplace, on 6½-acre lot, Curry Hill area. MLS.

3-bedroom home with aluminum exterior and electrically heated, Lancaster Village. MLS.

Duplex in South Lancaster. Terms available to approved purchaser. MLS.

Two ½-acre lots in South Lancaster. MLS.

Lancaster Office 347-2215
Cornwall Office 938-3860

A. G. Fraser Stan MacIntosh

Real Estate

JEAN CLEMENT

525-3868—night
525-1267—day

ALEXANDRIA

Right on Main St., brick house with 3 apartments, in excellent condition, large lot, can be commercial, $49,000.

Large home with patio and heated pool. Located in quiet area, $146,000.

St. James Street, newly renovated, 2-storey home, inside and outside, 3 large bedrooms, 2 washrooms. Priced at $36,900.

Large lots on Front Street in Alexandria, $9,800 each.

Country house, on Marcoux Rd., 5 miles from Alexandria, exterior brick, 4 years old, 1-acre lot, $29,900.

GREEN VALLEY

2-apartment house, in neat condition. Terms can be arranged, $39,000.

NORTH LANCASTER

3-apartment building, on a large lot, well located, $57,000.

McCRIMMON

Country bungalow, 3 bedrooms, large living room and kitchen, large lot plus small stone house with fireplace. Located on Highway 34, $32,900.

KENYON TOWNSHIP

12 miles from Alexandria, close to 417, very large brick house with garage, price includes steel septic tank and all material to install weeping bed, large lot with creek, $18,900.

GREEN VALLEY

Facing Roy's on Highway 34, brick bungalow, 3 bedrooms, kitchen and living room, $38,900.

Financing can be arranged on all above properties.

4-tf

J. P. Touchette (613) 525-2417

WILLIAMSTOWN
Beautiful stone home, 5 bedrooms, 2 fireplaces, finished basement, double garage, 27 acres with trees galore. Circular driveway—a dream home with complete privacy. Excellent financing.

TOWNSHIP OF CHARLOTTENBURGH
2 parcels, 33 acres each, with no buildings.

ALFRED
Large brick home and large shed, garage, $29,000. Highway 17.

BROWNSBURG
Home with fireplace, large kitchen, 3 bedrooms, also 1 cottage. All for $45,000.

15 acres in mountain setting, 2 streams, large storage shed.

ST. EUGENE
3-bedroom home in village, 2 storeys. Terms.

Log home on 6-acre lot, river and road frontage, garage and shed.

GLEN NORMAN
Large family home, 1 storey, cathedral style living room, 2 bathrooms, large new barn.

McCRIMMON
Log home on Highway 34 with 1 acre and small barn.

APPLE HILL
3-bedroom mobile home on permanent lot in village on paved road.

BAINSVILLE
4-bedroom, 2-storey home on 4 acres.

Large lot, no buildings, in village.

BEAUCHAMP DEVELOPMENT
3-bedroom, winterized cottage, 2-acre lot, furnished.

LOCH GARRY
3-bedroom cottage on lake. Fantastic view. Fully furnished, also boat and motor.

ST. BERNARDIN [NEAR 417]
10 acres, good home, barn and piggery.

88 acres, no buildings, good farm land.

ALEXANDRIA
Harrison St. luxury brick home, five bedrooms, large living room and kitchen, finished rec room, double lot with mature trees. Many extras.

Double tenement on Sinclair St., $19,500. Financing available.

137-acre farm with no buildings, 5-acre bush, fronting on two roads, ½-mile from Alexandria.

Double tenement Kenyon St. W. Beautiful yard, large frontage.

Double tenement, Elgin St. W. Beautiful yard, large frontage.

HAWKESBURY
10 apartment building, extremely good revenue, $129,000, with terms.

FIRST KENYON
15-acre lot, complete seclusion, 2 roads in 6-acre frontage.

LEFAIVRE
10 acres, 3-door garage, home with 3 bedrooms, 2 bathrooms, living, dining, kitchen, $47,000, with small down payment.

LANCASTER
Renovated home with large lot and swimming pool, $29,500.

LAKE ST. FRANCIS
3-bedroom cottage, casual style living and dining with excellent view, 1-acre lot on lake. Furnished, $49,000.

NEAR 417
100-acre farm with house, good barn with stable cleaner. River on property.

35 acres, no buildings, ½-mile away from Hwy. 34 overpass.

Three 6-acre lots, no buildings, ¼-mile from Hwy. 34 overpass.

100-acre farm with house, good barn with stable cleaner.

One 30-acre lot on Highway 34.

GLEN ROBERTSON
3-bedroom, family room, living and dining, premises rented to Bank of Nova Scotia. Large lot. Terms.

NEWINGTON
Beef operation, 85 acres. 4-bedroom brick home, large barn.

10-acre mini farm with buildings.

30 acres, no buildings, good frontage.

CURRY HILL
Excellent mobile home on 1-acre lot. Beautiful location, 2nd Concession Lancaster. Garage. Storage. Fridge, stove, dishwasher, washer and dryer.

SAUVÉ

OUR ADVERTISING IS MATCHED BY NONE

realtor

We Advertise Extensively In The Following Newspapers:

The Glengarry News
Le Carillon
The Citizen, Ottawa
The Chesterville Record
Cornwall Weekly News
The Gazette, Montreal
Journal De Cornwall
Montreal Star
News and Chronicle
Ottawa Journal
The Review, Vankleek Hill
Standard Freeholder
Lake of Two Mountains Gazette

1979 PROMISES MANY SALES

Let the Real Estate professionals at Sauve's give you the best possible service

CLOSE TO MAXVILLE: 2.5 acres on the 6th Con. Rd., some bush at back with stone and tree fence on one side. $4,500.M.L.S.

3 km. NORTH OF ALEXANDRIA: Large lot on paved Hwy. 34, dug well on property. $4,800. M.L.S.

2 FOR THE PRICE OF ONE: In Greenfield, $5,000 will buy these two lots. M.L.S.

CHAPEL ROAD: 6 miles from Green Valley, 4 lots priced to sell at only $7,900, with financing available. M.L.S.

McCRIMMON: Very close to 417, 3 acres, roads on west and south side. Excellent spot to build on. $7,900. M.L.S.

R. R. No. 1, APPLE HILL: High lot with many cedar trees, located in a most desirable area. Only $9,000. M.L.S.

1 MILE FROM HWY. 401: Bainsville, 45 minutes from Montreal, semi rolling land, good building site in quiet village. $9,500. M.L.S.

LOT IN WILLIAMSTOWN: Located in the Glendale Subdivision. Lot is 115' x 115'. $10,500. M.L.S.

NEAR GREEN VALLEY: 5.5 acres fronting on township road. Very high land with beautiful building site. Act now. M.L.S.

2 ACRES: Small Scotch River crosses property twice. Land is high at front, lower at back; but, excellent for nature trails, near Baltic Corner. $11,900. M.L.S.

EAST OF DUNVEGAN: 25 acres fronting on paved road, some workable land and bush $15,000. M.L.S.

BEAUDETTE RIVER: Forms the boundary at the back of this property, all good workable land, well drained with centre ditch. Only $15,500. Call today. M.L.S.

LAND WITH BARN: Financing available, 10 acres near Dalhousie Station, well in the barn. Make an offer. $15,900. M.L.S.

MINI FARM: Over 8 acres of good hobby type land. This 2-storey, 2-bedroom home has many extra features. Sunken living room, built- in dishwasher and patio doors. House was completely remodeled in 1977-78. $45,000. Make us an offer today. M.L.S.

NEW COUNTRY HOME, 48,000. 1 km. west of Kenyon Dam Rd., large modern bungalow, 1,344 sq. ft., built in 1978, kitchen with built-in dishwasher, dining room with patio doors, brick fireplace and wall in living room, also bow window, wall to wall carpeting, 3 bedrooms, 5 pc. bath, exterior in brick, finished basement. M.L.S.

SMALL BUSINESS, 32,000. This is the year to start your own business, 3 km. north of Bainsville, country store and home attached. Store area 20 x 26 approx., home has 3 bedrooms, large kitchen, 4 pc. bath, good as a second income for the family. M.L.S.

ALEXANDRIA BUILDING LOT: Chisholm Street, one of the few lots remaining in town, buy now before they become extinct. Only $7,900. $900. down and $72. per month.

48 ACRES
On paved road near Glen Norman, cedar home with stone foundation. Large kitchen, with dining room and living room, including stone fireplace. Second floor has 2 bedrooms, one with door leading to balcony. House also has an attached garage. Very well landscaped with large trees and shrubs. $48,000. M.L.S.

FOR THE EXECUTIVE
For the person who has everything, lovely 100 acre property, north of Glen Sandfield. This horse and hobby farm has a century home completely renovated. Here are some of the features: natural stone fireplace, varnished soft maple floors, original entrance hall and stairway. These are on the inside. Outside, in-ground swimming pool, horse jump course near cedar bush, two barns, one with 8 box and 3 standing stalls. The other is a cattle loafing barn. Consider this a good investment at $115,000. M.L.S.

VIEW OF LAKE ST. FRANCIS, 10 acre hobby farm, 49,800. 1.5 km. east of Curry Hill, small barn and good home, house has aluminum exterior and windows and Facia tiled floors, kitchen, living room, 4 pc. bath and 3 bedrooms, landscaped with several young trees. M.L.S.

COMMERCIALLY ZONED LAND
57,000 sq. ft. of prime commercial land in best area of town. If you're planning a retail outlet in the future this is the place to buy. Come in and talk it over.

WE PROMISE TO PUT OUR HEARTS IN YOUR PROPERTY

Ann Marie Clemens,
An Marie Clemens, Vankleek Hill 678-3341

Ewt Morris,
Wallace Morris, Finch 984-2227

Fernand Glaude,
Fernand Glaude, Cornwall 933-4498

Adelard Sauvé,
Adelard Sauve, Alexandria 525-2940

Kathleen Levert,
Kathleen Levert, Alexandria 525-2940

Andre Menard,
Andre Menard, Alexandria 525-3307

Germain Glaude,
Germain Glaude, Alexandria 525-3030

Maurice Sauvé,
Maurice Sauve, Alexandria 525-2940

Robert E. Poirier,
Appraisals Robert Poirier F.R.I., A.A.C.I.—525-3857

Lionel Glaude,
Lionel Glaude, Alexandria 525-2340

Andre Brunet,
Andre Brunet, Glen Robertson 347-3014

SAUVE REAL ESTATE LTD.

39 Main St., N., Put Your Confidence In Us (613)525-2940

Pets

ONE 2-year-old female Husky, $50 or best offer and 5 pups, 1½ months old, part Husky and German Shepherd, $10 each. Tel. 525-3798. 8-4p

3 Toy Poodle pups, $75; also white female, $100. Tel. 347-3367. 8-2p

IRISH Setter, Labrador Retriever, Collie, Samoyed, Siberian Husky, Doberman, Boxer, Cocker Spaniel, Begal, Lhaso Apso, Bichon Frise, Yorkshire Terrier, Dachshund, Chihuahua, Poodle. Prieur Kennels, South Lancaster. Tel. 347-3420, Master Charge-Chargex. 7-tf

Farm Machinery

3-point Dodgen hydraulic pressure cleaner. Capacity 1,200 PSI, complete $950. Tel. 347-2530. 6-tf

TRACTOR 18 h.p. Bolen's with metal cab, heater and snowblower (tractor weighs about 2,000 lbs.) $3,800. Tel. 613-525-1642. 7-1c

TWO comfort cabs (Heat Houser) to fit 70 to 100 h.p. tractors, used one year, $90 each. Please Tel. G. Wells 933-1163. 3-8p

CHORE-BOY milking equipment, pipelines, parlors, feeding systems, non-bridging feed bins, new and used vacuum pumps, electric Clay feed carts. Complete line of detergents. Regular supply route. Buy direct from your Chore-Boy Distributor, Grant Farm Supply Ltd., Moose Creek, Ontario, Tel. 538-2366. 6-4c

TRAILERS: Horse trailers, flatbed, stock trailers, new and used. Tel. 1-679-2848. 8-4p

CATTLE box, 8x12, for 1-ton truck. Tel. 874-2589 or 874-2597. 8-2c

SURGE pipeline milking system, parlors, feeding systems, water treatment equipment, stand-by power supply, new and used vacuum pumps, bulk tanks, milker pails and buckets. Peter Babcock Ltd., Surge Dairy Farm Equipment. Tel. 448-2909 or shop 984-2991. 35-tf

TROTTIER BROS.
FARM EQUIPMENT
Hwy 43 Alexandria
525-3120

1—Ford 800 and loader
1—Massey 35 diesel, reconditioned motor
1—Ford 800, complete with hydraulic bucket loader
1—Ford 5000 with cab and Turbo, excellent shape
1—Ford 3000, gas, 800 hrs., like new
1—International B-250, with loader.
—County 6 Ford, 4-wheel drive with cab on new rice tires
—4/65 Nuffield
1—Ford 3000 with loader

MENARD FARM SUPPLIES LTD.
Green Valley Tel: 525-2190
WINTER HOURS
Weekdays 8 to 5
Saturdays 8 to 12 noon

1—MF 285 (80 h.p.) with cab, like new, 80 hrs.

Free transportation of your tractor on repairs of over $100.

USED EQUIPMENT
1—MF 65 diesel with industrial loader
1—MF 255 with Allied loader (600 hours)
1—Cockshutt 560 diesel
1—MF 1135, 120 h.p., 500 hrs., dual wheels
1—MF 165 diesel
1—International forklift, 14-foot mast, 4,000 lbs.
1—International forklift, 14-foot mast, 6,000 lbs.
1—MF 510 combine, 1977 model, used for 300 acres, interest-free until Sept. 1/79.

For Sale, To Let

4-bedroom house in Glen Robertson, all modern conveniences. Tel. 525-3120. 6-tf

COUNTRY 3-bedroom bungalow with 10 acres, 4 miles west of Alexandria. Cottage on St. Lawrence waterfront. Tel. 525-2493. 7-4p

MAXVILLE, private sale, 3-bedroom, 2-storey, frame dwelling, large lot, garage. Tel. 527-2314. 5-4p

REASONABLY priced spacious 3-bedroom family home situated on large lot in Lancaster. Some features include all electric heat and maintenance free exterior. Now asking $31,500 with10½% first mortgage. For further information call M. Jean Cameron Real Estate Limited, Lancaster, 347-2215, Cornwall 938-3860. 6-4c

Apartments

APARTMENTS to rent. Apply at 15 Elgin St. West, between 9 a.m. and 12 noon. 5-4p

2-bedroom apartment, heat and light, washer and dryer. Available immediately. Tel. Raymond Ouellette, 525-3786. 2-tf

LARGE 1-bedroom apartment, private entrance. Lochiel Street, Alexandria. Tel. 525-1330. 8-tf

NEW 2-bedroom apartment, new carpet, furnished or unfurnished, 4-piece bathroom, electricity paid, and garden available. Price reasonable. Tel. 527-2867. 8-3p

2-bedroom apartment, private entrance with back yard, Main Street. Available immediately. Tel. 525-1330. 8-tf

2-bedroom apartment, heated, for rent. Available April 1. Apply to Al Malcomson, Tel. 525-2721. 8-2c

BACHELOR, 1-bedroom and 2-bedroom apartments for rent, 24-hour taxi service. Tel. 525-2696 and 525-2662. 47-tf

NOW renovating, one 3-bedroom apartment, private entrance, electric heat, Kenyon Street, Alexandria. Available February 1, 1979. Tel. 525-1330. 5-tf

Wanted

WANTED—antique furniture, individual pieces, household, estates, and fur coats. Tel. 874-2732. 7-4c

WANTED—stainless steel, single compartment milkhouse washing sink. Tel. 347-2652. 6-4p

WANTED—industrial band saw. Tel. 525-1861. 7-2p

WANTED — used refrigerator, small one preferred. Tel. after 6 p.m., 525-2407. 8-2p

WANTED — Sherlock Manning upright piano designed by Professor Mulhern of Alexandria, in good playing order. Write to Box C, Glengarry News, Alexandria. 8-2p

WANTED—all Canadian coins, dated 1967 and before. For 10c pay 20c, for 25c pay 50c, for 50c pay $1.00, for $1 pay $2. Tel. 527-2867. 8-8p

Oriental Rugs Wanted
We buy oriental carpets
Any age and condition
Immediate Payment
Please Call
674-2839
8-tf

Work Wanted

I would like to keep children in my home. Tel. 525-2675. Please call during daytime. 7-2p

IN need of home improvements? Carpentry work of all kinds, also roofing, siding, etc. Good references. Tel. 938-3109. 3-8p

Help Wanted

WANTED—ambitious couples wanting to make more money on a part-time basis, no door-to-door. Security program. Write Huntingdon, Box 1723, Quebec. 6-8c

EARN some $$$ (part-time). Sell panty-hose, men's socks, tights, etc. Get your free catalogue. Act now! Nycole Hosiery, C.P. 252, Ste.-Julie, Que. J0L 2C0. 5-4c

EXPERIENCED man, preferably married, to work on dairy farm. house available. Tel. Campbell Murray, Martintown, 528-4347. 8-3p

WANTED: Babysitter to keep in my home for a 3-year-old girl. Call after 4 p.m., 525-3492. 8-2p

DO you have 10 hours a week, like selling? Earn up to $150 weekly serving customers in your neighborhood. Call Fuller Brush Co., 525-2407. 8-4p

PRINTING press person wanted. Very experienced on multilith 1250. Part-time. Reply to Box 456, Hawkesbury. Tel. 632-9376. 6-3c

BABYSITTER needed in Dalkeith, Mon. to Friday. No housework preferred. In my home. Tel. 874-2312. 7-2p

Extra Money?
Are you just making a living? A little extra money can mean a lot of extra living for you and your family! Extra income from interesting part-time work can provide you with freedom and security and still allow you to continue your full-time employment. Opportunity knocks! For interview, send your name, address, telephone number and reasons for answering this ad to
P.O. Box 1425
Alexandria, Ont.
K0C 1A0
7-4c

Services Offered

COUNTRY-rock band available for any occasion. Tel. 525-2355. 6-4p

WILL serve wedding receptions and banquets. Wedding and birthday cakes. Mr. and Mrs. H. Shott, Concession 7, Greenfield. Tel. 527-5776. 30-tf

ALL kinds of painting jobs, wallpapering, plastering and drywall, 40 years experience, Axel Pedersen, Tel. 525-2206. 4-12p

LEARN TO DRIVE TRACTOR TRAILERS
Call
The Canadian Institute of Tractor Trailer Training Limited
613-933-7113
Cornwall, Ontario

CHAINSAW SHARPENING
repairs to most makes of chainsaws, snowblowers, lawnmowers, etc.
We rent tools.
RENAUD'S
Small Engine Clinic
525-1648 3-tf

GLENGARRY TIRE SERVICE
All types of tires
24-hour service
On the spot repairs
Night Calls
GILLES 347-2372
RON 347-3157
Glen Robertson
Tel. 874-2727 40-tf

DON CONROY & SON
Septic Tank Cleaning
Repair and Insulation
Call 931-1108
931-1527
Summerstown, Ont. 18-tf

General Contractor
Construction and Renovations
—Foundations
—Framing
—Siding
AL PENNISTON
Tel. 347-2189
5-tf

Air conditioned
Fully licensed
ACROPOLIS DINING LOUNGE
Alexandria Pizzeria
Reserve now for banquets, receptions, etc.
Tel. 525-2744
27-tf

dude
MOBILE
Discotheque
Weddings—Stags—Parties
525-2943 or 525-3808
Andre M. Menard
1-tf

ATTENTION FARMERS
We pick up your sick, crippled and dead animals
Prompt Service
MACHABEE
ANIMAL FOOD, LTD.
St. Albert, Ont.
We accept collect calls
Tel: Crysler 613-987-2818
27-tf

STEEVES
Well Drilling Reg'd
Artesian Wells
Tel: (514) 451-0401
(514) 458-7273
Keith MacMillan
Tel: 525-1501
10-tf

Services Offered

SNOWMOBILE, snowblower, chain saw repairs; reconditioned snowmobiles for sale, 7 days a week. Tel. 527-2308. 1-8p

AUBIN'S Home Comfort
Repairs to all makes of Oil Furnaces
24-hour service
North Lancaster
Tel. 347-3513 6-4p

JOE O'NEILL CONSTRUCTION
House, Barn, Shed Construction
Remodelling, Roofing
Brick and Stone Work
Call 874-2018
Quality Workmanship 7-2p

Experienced
Income Tax Returns
Roger Lemieux
24 Victoria East
525-1800 4-14c

WE DO!
Foundation Form Work
Renovation, Remodeling
Brick and Stone,
Carpentry of all kinds
Septic tank over 1,000 gallons
Manure Tank up to 300,000 gallons
-tf
528-4693 John

salon funéraire
wilson
funeral home
Serving Glengarrians In Cornwall
822 Pitt Street (613) 938-3888
Cornwall, Ontario
Ronald Wilson, Director
36-tf

INCOME TAX
Personal and Small Farms
Theresa Lemieux
18 Elgin St. E.
Alexandria, Ont.
Tel 525-1718
Qualified and Experienc tf

INCOME TAX
Business, Laborers
Farmers, Self-Emplo
SATURDAYS ONY
Consult
JACQUES LALON
42 Derby St., Ft
525-2069 6-3p

ROBERT'S CARPENTRY
Rental Service—25-2807
Log House Remodeling and Building
Pipe Fitting and Corete Breaking
FOR RE:
Cement mixer, ceme polisher 18 ft. soil conveyor, concre breaker, etc.
24 hour service, including weekends
3-tf

CAMP PIONEER
Farm Style Vacation
For Boys 12 Years
$85.00 per Week
For Brochure and Information
CALL COLLECT
St. Jérôme, Qué. 6-4p
Mr. S. Solyom 1-(514)-764-3560
after 6 p.m.

GLOBE PAINTING
Painting & Decorating, Interior & Exterior, Spray Painting, Paper Hanging, Vinyl Walls.
Free Estimates
R. SORENSEN
27-5204 5-8p

Services Offered

CARPENTRY, drywall, paneling, painting, all kinds of repairs. Call us for an estimate. R. Sorensen, 527-5204. 15p

COLBORNE'S HOME RENOVATIONS
Interior and exterior work of all kinds, also roofing. free estimates call 938-3109 4-8p

Notice

NOTICE TO CREDITORS
IN THE MATTER OF THE ESTATE OF DONALD ANGUS McDERMID, LATE OF THE TOWN OF ALEXANDRIA, COUNTY OF GLENGARRY, RETIRED LABORER DECEASED.

TAKE NOTICE that all persons having claims against the estate of DONALD ANGUS McDERMID who died on or about August 11, 1978, are hereby required to send full particulars of their claims to the undersigned solicitors, on or before the 8th day of March 1979, after which date the Estate will be distributed, having regard only to the claims of which notice shall then have been received.

DATED at Alexandria, Ontario, this 8th day of February, 1979.

MACDONALD & AUBRY,
Box 1000,
Alexandria, Ontario
K0C 1A0
Solicitors for the Administratrix
7-3c

Services Offered

MAN with ½-ton truck will do light moving and hauling. Reasonable. Call anytime. Tel. 525-2563. 45-tf

WE machine file most hand and circular saws, also carbide saws, scissors and chain saws, etc. Seguin Hardware, Alexandria; Pro Hardware, Williamstown. 16-tf



R. BAIER,
(613) 674-2046
Black Forest Clock Shop
REPAIR and RESTORATION OF FINE CLOCKS and ANTIQUE TIMEPIECES
R.R. 1, Ste-Anne de Prescott
48-12p

MacGillivary's Outfitters
315 Clark Ave., Cornwall
Tel: 933-4867



BAGPIPES
HIGHLAND SUPPLIES
TARTAN by the yard
Anything Scottish—We have it

NOTICE
Licence Bureau, Alexandria
Will Be Open
Saturday, Feb. 17 Saturday, Feb. 24
Saturday, Mar. 31
9:00 a.m. to 3:00 p.m.

ANNUAL MEETING
The 84th annual meeting of the members of the Glengarry Farmers' Mutual Fire Insurance Company will be held on
Saturday, February 24th, 1979
at their office in Alexandria, Ontario, at the hour of 2 p.m. for the purpose of electing three directors.
A Statement showing the affairs of the Company on the 31st day of December 1978, will be presented and read, exhibiting receipts and expenditures, assets and liabilities.

A. J. McDonald, Secretary
John K. MacLeod, President
7-2c

The Country Pork Shop
FOM PRODUCER TO CONSUMER
Own and operate an 80 sow farrow to finish swine operation which puts us in a position to offer consumers sides or whole carcasses of pork at competitive prices. Ideal for freezer orders. For interested customers we have the facilities to cut, wrap and freeze your orders to specifications.
OFFERING THIS WEEK
Lean Half or Whole Pork—lb. .97
Cutting and Wrapping Included 8-1c
Bainsville, Ont. Tel. 347-2288



NEW PICK-UP
1978
DODGE D100
½ TON
Bright tan metallic, 360 V-8 engine, automatic transmission, heavy duty alternator, heavy duty battery, cigar lighter, low mount mirrors, rear step bumper, heavy duty shocks front and rear, power steering, power disk brakes, front stabilizer bar. H78x15 belted tires. Stock No. T838.
Regularly was: $6,797.00
NOW: $5,975.00
SAVE: $822.00
"Still The One to Beat" 8-1c
1523 Pitt ST. 932-1333
CORNWALL CHRYSLER

AS A CONSUMER IN ONTARIO YOU HAVE THE RIGHT TO MAKE A COMPLAINT

To avoid problems, know the rules before you close the deal.



Most consumer complaints can be remedied easily if the buyer and seller recognize each other's rights and responsibilities and use common sense.

HOW TO MAKE A COMPLAINT

Once you have decided that you have a legitimate complaint, here's how to go about making it:

- Explain your problem clearly and calmly to the sales clerk. If the sales clerk is unable to help you, see the manager.
- Still no satisfaction? Send a registered letter to the person in charge. Include in the letter your name, address and telephone number; the name and type of product purchased, date of purchase and price paid; an outline of your problem and your attempts to solve it; copies of receipts, work orders and any other documentation; and what you want the company to do about your problem.
- Negotiate. You may persuade the merchant to exchange your purchase or make alternate arrangements.
- The Business Practices Act protects you against false, misleading or deceptive representations. To cancel a contract, send a registered letter which states: "I exercise my right of rescission under Section 4 of the Business Practices Act." Include your reasons for making the request.
- Visit the nearest Consumer Services Bureau and the Better Business Bureau for help in preparing letters of complaint or cancellation. If you are unable to resolve the problem, the staff will mediate on your behalf.

WHAT TO DO BEFORE YOU BUY

These simple guidelines will help you avoid many problems:

- Comparison shop. Look at prices, guarantees, service agreements in several stores.
- Check a company's reputation with your local Better Business Bureau.
- Ask about the store's policy on refunds and exchanges. You may not be entitled to them.
- Remember all contracts are binding. If you change your mind about a purchase or find a better price elsewhere, you are still bound by your signed agreement.
- Keep sales slips, cancelled cheques, contracts, copies of ads, bills and any other relevant information.

For further assistance, or a free copy of the Information Bulletin "Consumer Complaints", write to:
Consumer Information Centre
Ministry of Consumer & Commercial Relations
555 Yonge Street
Toronto, Ontario M7A 2H6
(416) 963-1111

Frank Drea,
Minister of Consumer & Commercial Relations

William Davis, Premier

Ontario

Martintown Rumor Mill

Art Buckland—528

Everyone was impressed with the confidence, the poise, the composure of the six lovely young ladies in the recent Char-Lan pageant. Tina Fitzpatrick was crowned queen, Deborah MacCulloch and Lise Lapointe, princesses; all contestants were high calibre: Corinne Aubin, Martintown, Cathy Fagan, and Janet Clark were the other finalists.

Greer MacDonald and Sandi Sandilands shared the master of ceremonies role; Robert Rothgeb from The News and Cathy Laplante, Street Road, were half of the judging panel, Allan MacGregor, Barry Aubin, Jimmy Lalonde and John Kitchen were the handsome escorts from our Martintown area; Melva Jalkanen Martintown north was piano accompanist. Such a thrill to see these young people behaving with such acumen, such polish. One can look forward with complete confidence to a society in the hands of people such as these.

Ronnie MacDonell and the Glengarry caber tossers are organizing a week's tour of Nova Scotia this summer. The highlight will be the busload of Glengarrians on a week's invasion of the East, but the official highlight is the Antigonish Highland Games on July 14. If interested, phone Ronnie or me.

At a "do" last Saturday in Hawkesbury and met the man from Happy Hollow Road, Malcolm MacRae. Happy Malcolm farms with his uncle, but also lived in Dunvegan in days of yore. He sends a toast of good cheer to all his Glengarry friends.

What a surprise to see the pipe band perform sans either Pipe Major Danskin or MacKenzie. Leaders for the night, Pipe Sergeant Martin and senior piper Brodie led the band admirably through the whole concert. Walter Stewart has taken on the role of pipe band manager to add to his already busy social schedule.

This Hawkesbury dance featured pipe music, the MacCulloch dancers with Highland, tap and English syncopations, Darrel MacLeod on violin (Rick Linke accompanied), speeches in English and French and mountain dance music by a band in red silk shirts.

Now I ask you dear reader, do you not think that this demonstrates a modern flexibility in Canadian conservatism?

This Sunday, February 25, the MacCulloch dancers appear on the telethon out of Montreal, channel 12.

Also this Sunday, Martintown Community Activities Association (MCAA) is sponsoring an outdoor clinic on cross-country skiing. Phone Dr. J. Algire, proud new father that he is, for details.

Mrs. Sam Bokich from the Branch is just back from trip to Australia.

Two Glengarry farmers' wives were sitting in the Grand discussing husbands.

"You know, I can't tell you how worried I am. My husband has started chasing after younger women," said one to the other.

"Pshaw, that's nothing," said t'other, "a lot of dogs chase cars and [illegible] haven't a clue how to driv[illegible]

R[illegible]esque has his staff busy[illegible]rasers this week. At last [illegible]Cornwall had been rubbe[illegible]n all cartes in Quebec City. [illegible]ay he won't have to turn d[illegible]n invitation to nowhere.

Anoti[illegible]rce has it that since the cont[illegible] over his invitation to speal[illegible]e teachers' convention [illegible]ornwall and his "erasure[illegible]e," he may rename th[illegible]. Several suggestions [illegible]come up: New Levesquev[illegible]emur and Dalhousie Wes[illegible]g them.

BONBO[illegible] BOWSER

I clamber[illegible] the attic and rummaged [illegible]gh hockey equipment, [illegible] dressed in pantyhose, [illegible]king equipment, old fu[illegible], my Grade nine history n[illegible]d the baby's crib until, until[illegible] I found the item for which [illegible]shed. There it was, right wh[illegible]hould have been, in betwee[illegible] Christmas decorations and [illegible]allowe'en costumes.

No one knows [illegible] old that Moir's heart-sha[illegible] chocolate box is, but the an[illegible] Valentine tradition continues[illegible]y year I buy chocolates and [illegible] the box for my number one [illegible]ine.

This year—disast[illegible] 'twas not just vestigial [illegible]nts of hearty mice. I filled [illegible]ox but was not able to cl[illegible]e lid properly because La[illegible]nakes bigger chocolates than [illegible]

Then, while ever[illegible] was asleep I placed the bonb[illegible]t the foot of the bed, all set fo[illegible]ppy Valentine's morn.

When we awoke on that great saint's day, there to greet my Valentine was not the old box with new chocolates, but the old box and empty brown paper containers for the chocolates. Had mother already begun the celebrations by devouring three pounds of chocolate? Had I forgotten to fill the box?

The answer came with the appearance of a slow moving, sad faced, chocolate bearded white puppy. Certainly I suppose we were severally saved sore stomachs by her appetite.

MARTINTOWN MAC

Martintown Mac reminds you what a great writer said years ago: Take love away from life and you take away its pleasures.

Auxiliary offers its services

The Glengarry Memorial Hospital Auxiliary is trying to help the hospital give continuing top-quality care by setting up a volunteer service, says Jerry Adams, hospital administrator.

The new volunteer group would provide a much-needed service to the patients as well as assist the hospital during a period of financial restraint, he noted.

The volunteers, under the leadership of Betty Findlay, will help the physiotherapist by watching patients who are under treatment. They will also work in the extended care wing, both feeding patients and helping them occupy their time.

To get the service underway, volunteers are still needed. Anyone interested should contact Betty Findlay at 525-3260.

Wallpaper - Paint - Art Supplies
Picture Framing
Tandy Leather Authorized Sales Centre
EASTCOURT DECORATING CENTRE
1380 Second St. E. Eastcourt Mall
Cornwall Phone: 933-8924 49-tf

MF MF MF MF MF MF MF MF MF
INTEREST FREE 'TILL APRIL 1/79
MF 275

67 HORSE POWER
*Hydrostatic Power Steering
*Heavy-duty planetary final drives & differential lock are standard
*These and many other features are available
WINTER SERVICE SPECIAL
Get your tractors & equipment the service work they need while you aren't using them. Call today for free pick up & delivery.
Offer Expires Feb. 28/79
MENARD FARM SUPPLIES LTD.
Massey Ferguson
Tel. 525-2190 Green Valley 8-1c

Dunvegan

Marion I. Loewen
527-2284

Kim McLaughlin recently left for a three-month residential course at Adam's Equestrian Centre in Hudson, Quebec. She is studying for her Instructors Exam Level I. She will return home on May 1 and return to school in September.

The friends and relatives of both Mrs. Neilena MacRae and Mrs. Isabel Morrison will be happy to know that they are home from hospital.

This is a year for girls in the Dunvegan area, and once again best wishes are extended to the proud families of our new little citizens. Mr. and Mrs. Jim Graham are the proud paren[illegible] Erin Margaret, born on Febr[illegible] 15, and Mr. and Mrs. B[illegible] MacSweyn are also the pr[illegible] parents of a daughter. Cong[illegible] ulations!

We are sorry to report that N[illegible] B. MacLeod, of Maxville Manc[illegible] and a former resident of Du[illegible] vegan, is a patient at Glengarr[illegible] Memorial Hospital, Alexandria. Donat Duval is still a patient a[illegible] the Glengarry Memorial. We hope they will feel better and be able to leave hospital soon.

The Dunvegan Recreation Association had a good turnout of children for the sleigh ride on Saturday. However, the bitter cold kept some of the snowmobilers away on Saturday night, when 11 snowmobiles turned out for the party. There was a good turnout for the supper at the WI Hall after the ride.

Polar Bear day to be held

The second Alexandria Scout Group will be holding a Polar Bear Day on Saturday, February 24, as part of the Scout-Guide week.

The day will be held at the 300-acre Apple Hill campsite. Snow-shoeing, cross-country skiing and tug-o-war are some of the events that the Scouts will be organizing to test the Cubs.

Remote speakers will be set up all over the area to let widely scattered groups hear messages from a central broadcast point.

On the same day, also at the campsite, the Beavers (5 to 8 years) will have their annual Klondike day.

SCOTTISH SUPPLIES
•Music Books
•Bagpipes and Reeds
•Records, etc.
CORONET CAMERA SHOP
124 Pitt, Cornwall
932-1664 32-tf

LIONS 300 CLUB WINNERS

$100 Each to:
DRAW NO. 8

8—Marcel Francoeur
57—Harry Main
64—Paul Rouleau

Valentine's Special Draw
$500 to
112—Yvon Levac

Hawkesbury Transmission Service
214 MAIN ST. EAST HAWKESBURY, ONT.
ATTENTION: For your one-day transmission service, a courtesy car can be provided—1-613-632-8561

Good price on reconditioned transmission [ ]with trade-in[ ]
Work Guaranteed tf

INTRODUCING:
R. GIROUX
Plumbing and Heating
Sales and Service
•24-Hour Service • Furnace Repairs
• Furnace Installation • Septic Systems
Alexandria Tel. 525-1950 8-2c

DR. ANDRE BESNER, O.D.
Optometrist
Eye Examination—Contact Lens 8-12c
140, 23rd Ave., St. Zotique, Que. Tel. 267-9177

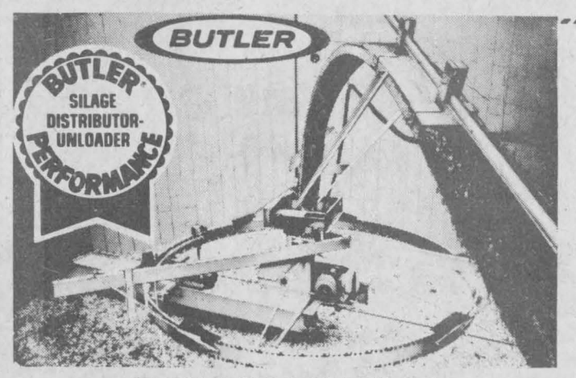

FEEDS SILAGE FAST
True 3-point suspension, no drive drum to manhandle, no weights to adjust, really throws it out, can't tip, can't tilt, two machines in one. 2-tf
57 Kenyon St. L. LAUZON Tel. 525-1937
Farm Machinery Dealer

R.R.S.P.
Registered Retirement Savings Plan
10½%
CAISSE POPULAIRE ALEXANDRIA LIMITEE
255 Main St., South
Alexandria, Ontario
Tel. 525-2141 7-2c
Jean-Marc Viau, Manager

SUNDAY DINNER SPECIAL
SUNDAY, FEB. 25
A thrift box for just $3.95
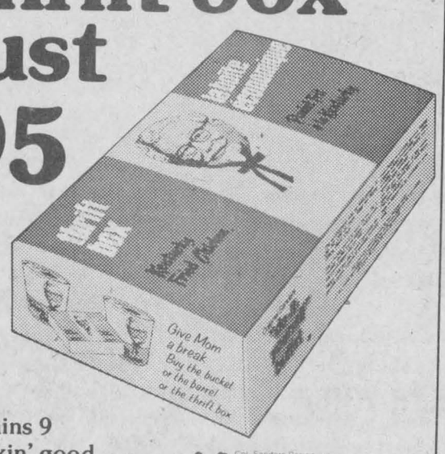

A Thrift Box contains 9 pieces of finger lickin' good Kentucky Fried Chicken, freshly cooked from Colonel Sanders' secret recipe. It's a great family favorite!
Col. Sanders Recipe Kentucky Fried Chicken® A CANADIAN COMPANY
Colonel Sanders' boys and girls make it "finger lickin' good."
Scott's chicken Villa®
OVER 100 LOCATIONS IN ONTARIO—SEE YOUR PHONE BOOK FOR THE ONE NEAREST YOU.

BUY A '79 DATSUN THIS FEBRUARY AND GET A FIST FULL OF DOLLARS
$300
COME INTO BATEMAN DATSUN TODAY
700 Rosemount Ave. Cornwall Tel. 933-7555


There's more future and money in a Datsun this February. Buy any '79 Datsun and we'll give you 1 oz of gold or $300 cash. Because the 6,000 year history of gold as the standard of quality is symbolic of Datsun's durability and quality engineering. And there's more. Every '79 Datsun is protected by our exclusive 6-year anti-rust plan. No one else offers one anything like it. We do, because we know how to quality-build a durable car to cope with Canada's rough weather. C'mon in and buy your '79 Datsun now. The time is right.
6-YEAR ANTI-RUST PLAN COVERS ALL '79 DATSUNS

8-1c
THIS FEBRUARY, THE FUTURE STARTS WITH SOLID GOLD OR THREE HUNDRED DOLLARS CASH.
THERE'S MORE FUTURE IN A DATSUN.
DATSUN
THE NAME OF QUALITY NISSAN NISSAN MOTOR CO. LTD.
210-310-510-SPORTRUCK-200 SX-280 ZX

Char-Lan Crusades

by Allan MacGregor

On Monday, February 12, we held our annual Carnival Queen Pageant. A full house was in attendance to witness a fine array of both talent and beauty. Tina Fitzpatrick was chosen as "Miss Frostbite '79."

Lise Lapointe was picked as second princess and Debbie MacCulloch was the first princess. The pageant was a great success, upholding Char-Lan's reputation for excellence in this event.

Last week was our carnival week; we had such activities as free skating for the whole school at the arena, three-legged broomball and potato sack basketball during the lunch hour. The latter two events were very amusing and provided a lot of laughs for all onlookers.

The Crusaders junior and senior basketball teams each won their last four games of the regular season to enable the seniors to end up in second place and to make the playoffs and the juniors to clinch first place in their division.

The seniors lost the first game of their semi-final series against CCVS last Wednesday and the Juniors won their first game at La Citadelle on Friday.

After the SD&G season is over, there is still the EOSSA "A" playdowns that both teams have qualified for. No matter how far each team goes in the playoffs we have done extremely well even to be there considering the size of the school.

News Williamstown Iblic School

by Mary Fraser

Winter Carnival week is over. Participation in the week's activities was almost 100 per cent. The Heart Fund representatives, Mrs. Jeanette Scrimshaw, and Mrs. Anne Adams attended an assembly of all the students this afternoon to receive a cheque for $76.94, contributed by students and teachers.

Our book drive is still in progress. If you have any books that you think might be suitable for the school library we would be pleased to receive them. Call 347-3471.

The School Committee meeting to be held at t ool on Wednesday, Febr 1, will hear from Mr. cCabe, principal of Char- ., about course choices fo nts who expect to be ente rade 9 in September.

Now the stud ust settle down to work a y to make up for lost om time. Reports will b home in mid-March.

Mary Fraser illiamstown Public School and Margaret Jack of the Maxville Senior School recently attended a conference in Toronto sponsored by the Federation of Women Teachers' Association of Ontario. During the three-day conference, the two teachers attended on self-concept, determining your own destiny, both language, self-defence, financial awareness and creativity in the adult years.

Rouleau School

submitted by Claudette Wallace

In a continuing effort to acquaint the community with our teachers, we present Mrs. Louyse



Quesnel as Teacher of the Week.

Mrs. Quesnel (formerly Louyse Poirier of Alexandria) is still remembered by many, as a dynamic former Alexandria Carnival Queen.

As a member of the Rouleau School staff, her dynamism shows up in many areas whether it be in her capacity as physical education or social sciences teacher.

Her dynamic presence in the school's social committee is most evidently a contributing factor to the various successful undertakings organized this year.

Her organizational abilities have set afoot a noon-hour league for all the Grade 7 boys and girls, thus constructively occupying those students during the noon recess.

Mrs. Quesnel's usual 100 per cent co-operation and professional approach to her regular duties plus her many extra-curricular activities is a big plus for any school staff.

FITNESS NOW!

The streets are for the people. Exercise your rights. Walk a block a day.

PARTICIPACTION®
The Canadian movement for personal fitness

Natural Foods
peanut butter, yogurt, fruit juices, vitamin supplements, fresh bread, cosmetics, herbal teas, grains and nuts, at the 29-tf
The Strawberry Bookshop
110 Pitt St. Cornwall Tel. 932-4751

INULATE NOW
Cool I Summer—Warm In in Winter
use best quality fiber insulation
ottier Insulation 8-2c
Gast ottier (Prop.) Tel. 525-2351

N P.O. Box 1753
Cornwall, Ont. K6H 5V7
Egy Designs & Products Inc.
Dea for:
Valley Comfort and Free Flow Woodstoves
Hunter Wood/Oil Combination Furnaces
and ThermoSolar Solar Equipment
Come see these products and discuss your heating need with us at
The East Court Mall, Cornwall
Thursday, March 1 to Saturday, March 3 8-1c
For information, write or call
ard Kerr 874-2293 or Martin Collier 933-5249

TORO
SINGLE & 2-STAGE SNOWTHROWERS
ENGINEERING EXCELLENCE:
THE TORO ADVANTAGE
In Canada and the U.S.—where Toro snowthrowers are made, and where people know a good snowthrower when they see one—Toro outsells all other brands of snowthrowers combined, and has for the last two years.
SPECIAL TORO CLEARANCE



All snowblowers must be sold. Save anticipated 20 % 1980 increases and get a special discount off 1979 models
RENAUD'S SMALL ENGINE CLINIC
SALES & SERVICE
182 Kenyon St. West
Alexandria, Ont.
Tel. 525-1648
Haven't you done without a Toro long enough? 8-1c

Schools hit by flu bug

Schools right across Ontario were feeling the effects of the elusive flu bug last week but Glengarry District High School students were hit hard.

Last Monday 178 students were ill with flu out of the normal student population of 1,030.

The next day, 150 were still absent, but each day last week the numbers were reduced as the ailing trickled back to class.

Vice-principal Rene Gauthier said classes were almost back to normal this week and students are struggling to catch up.

Dies at 75

Wilfred St. Germain, 75, died at MacDonell Memorial in Cornwall January 30.

Born in St. Raphael's, the son of the late Ambroise St. Germain and Emma Dupuis, Mr. St. Germain lived at Glen Walter and in Cornwall during his lifetime.

He is survived by his wife, the former Aquilia Marcoux, at home in Cornwall; sons, Bernard of Chesterville and Roger of Cornwall; and daughters, Mrs. Clifford Tessier (Bibiane) and Mrs. Jacques Rochon (Pauline) both of Cornwall.

Mr. St. Germain was predeceased by a daughter, Rejeanne, and a brother, George of Cornwall.

Also surviving are a brother Adolph of Alexandria; sisters, Mrs. Henri Sabourin of Montreal, Mrs. George Cardinal (Rose) of Ottawa, and Mrs. Oscar Currier (Marguerite) of Ottawa.

There are also 11 grandchildren and three great grandchildren.

The funeral was held February 2 from Sacred Heart Church with Rev. Roger Desrosiers officiating. Burial was in Sacred Heart Cemetery. Pallbearers were Pierre and John St. Germain, Lionel Carriere, Lucien Gauthier, Gaetan Brazeau and Richard Tessier.



BINGO
AT FRATERNITE ALEXANDRIA INC.
EVERY FRIDAY
DOORS OPEN AT 7:00 P.M.
JACKPOT $380
IN 5 NUMBERS
Monthly Draw
Anniversary Dance
Saturday Night 8-1c

LOOKS LIKE A BRIGHT FUTURE
With the longer, brighter warmer Spring days so close at hand, it's good to know Old Man Winter is finally letting go. And the Future looks bright
Make it even brighter with a new car from Roy's large selection of full-size, mid-size or compact Pontiacs . . .
If you're a Buick person, you'll find the right Buick for your discriminating taste at Roy's! !
See the boys at
Roy's
Green Valley, Ont. Tel. 525-2300
8-1c