The Glengarry News

VOL. LXXXIII — No. 2 ALEXANDRIA, ONTARIO, THURSDAY, JANUARY 10, 1974 SINGLE COPY 15c

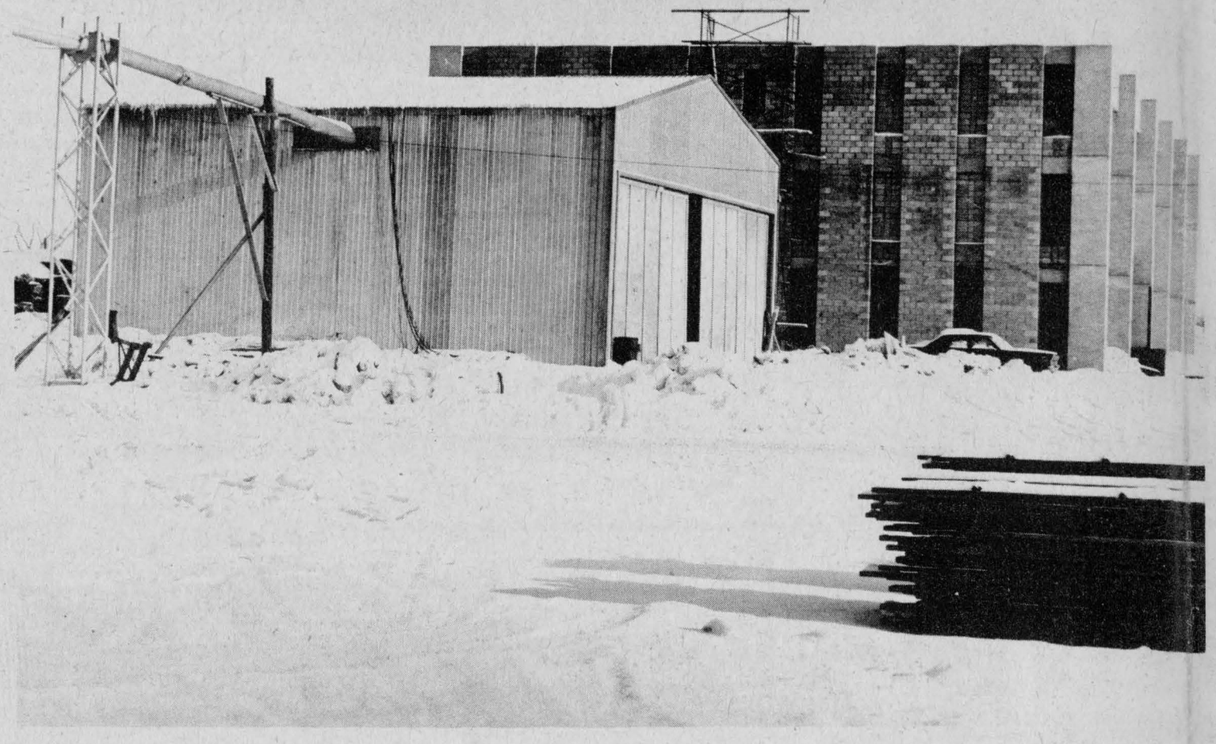

Big shavings shed nearing completion

Shavings by ton big business

Supplying shavings to farmers for bedding stock has become big business for Hubert Sabourin of Alexandria, who now handles close to 50 tons a day. More than a third of that, some 20 tons, comes from the Alexandria Moulding plant where Mr. Sabourin got his start in the business.

He also has plants at Pembroke and Renfrew with which he contracts for shavings, Forest Valley Lumber at Pembroke, and Lindall Cedar Homes at Renfrew. Some of the shavings from Pembroke are sold right across southwest Ontario to the Sarnia area.

When his big new shavings shed is ready for occupancy, about the end of March, Mr Sabourin expects to increase output to 60 ton a day. A new wood pulverizer machine being installed in the new plant will take all the trimmings from Alexandria Moulding and reduce them to the sawdust stage. These are now thrown away as waste.

Hubert Sabourin was selling hay and straw 15 years ago when he got his start in the shavings business. Farmers kept asking for them, he recalls, and he made his first sale to the Experimental Farm at Ottawa. Through the years he experimented with better ways of handling the shavings and eventually he learned how to press them into bags. Now others are getting into the business but Mr. Sabourin doesn't mind. He sees unlimited demand for all the shavings he can handle.

Overshadowing the steel-covered temporary shed erected following destruction of the original shavings shed in August 1971, the new plant is 36 feet high and has 10,000 square feet of floor space. Built entirely of brick and concrete it will be as fire resistant as possible. It is located across Sandfield Street from the Alexandria Moulding plant.

No thought of closing at CIP

Rumors that the local Carnation plant might have to close temporarily due to shortages have no basis in fact, reports Plant Superintendent Ken Brown.

We are having a problem with slow delivery of some packaging supplies, Mr. Brown reports, but there are no plans for a plant shutdown or lay-offs of personnel.

The trouble is minor and we are adjusting to it by increasing production of other products until the packaging supplies arrive, he concludes.

Cars hit head-on

Only one person received minor injuries late Friday afternoon when two cars hit head-on on Main Street South. Mrs. Barry Young, Alexandria,, complained of arm and back pains and was conveyed to Glengarry Memorial Hospital where she was released after treatment.

Police report Mr. Young was driving south with his wife and three children about 5.15 p.m. Ronald Hutt, Alexandria was driving north when his car was cut off by another at the Lochiel St. intersection. Hutt tried to take evasive action when his car went out of control and struck the Young car head-on.

Area resident died at 92

A highly respected resident of the St. Raphael's area, Miss Elizabeth (Lizzie) McDonell died at Macdonell Memorial Hospital, Cornwall on New Year's day. Aged 92, she died following a prolonged illness.

Miss McDonell was born at lot 9 in the 9th Charlottenburgh a daughter of John A. McDonell and his wife, Catherine McDougald. She worked in Montreal for several years before returning to the home farm. In recent years she had resided at St. Raphael's until illness caused her transfer to hospital. She had been a member of St. Raphael's CWL.

Two sisters survive; Miss Belle McDonell and Mrs. Mary Ellen McDonald, both of Cornwall, as well as a niece, Mrs. John V. McDonell and a grandniece, Mrs. Charles Chisholm of St. Catharines.

Rev. M. J. O'Brien was assisted by Rev. Leo MacDonell at the funeral held to St. Finnan's Cathedral. Interment will be at St. Raphael's in the spring.

Pallbearers were Glendon McDonell, Donald Emberg, Donald Cuggy, Cormic Macdonell, Bernard McDonell and Alvin O'Connor.

Over - 90's had birthdays

Two of Alexandria's oldest residents had birthdays recently when they were joined by members of their families and greeted by many friends.

John Angus McDonald, who resides with his daughter Mrs. Theresa Sabourin on Bishop St., marked his 97th birthday on Dec. 28th. Still active about the house, he enjoys a game of cards or a chat with friends.

A week later on Jan. 5th, John Alex Shago marked his 93rd birthday at his residence on St. Paul St. His sight and hearing are failing but Mr. Shago remains active and enjoys reminiscing of the days of yore.

No club grant

The Boys Club started late last year by Police Chief Sylvio Cleroux will not get the $15,000 LIP grant Mr. Cleroux was counting on. He received word, Monday, the grant had not been approved.

The club has 150 boys and girls registered and the chief will look to town council and service clubs for financial help.

Chief Cleroux and Conservation Officer Tim Taylor recently qualified as instructors in shooting for the Boys Club.

Would restrict snowmobiles

Stacks of complaints are being received by the police regarding snowmobiles, reports Police Chief Cleroux and he has submitted the draft of a proposed by-law to town council which might alleviate some of the trouble.

The town lawyer is now studying the draft before it is considered by council.

The proposed by-law would ban snowmobiles completely from Main Street and would cut their speed to 15 miles per hour as a means of cutting down on excessive noise.

Snowmobile trails now circle the town and the by-law would permit users of snowmobiles only to take the shortest possible route to the nearest trail from their homes. Any detouring to other points in town would be a violation.

John Buchan died suddenly

A well known farmer of the Apple Hill area, John Buchan died unexpectedly on Wednesday, December 26th. Death at Glengarry Memorial Hospital followed but a few hours illness.

He was born in Scotland 63 years ago and came to Canada as a young man where he worked in the Vnkleek Hill area as a farmer. He purchased his farm at Apple Hill 24 years ago and resided there since that time.

He is survived by his wife, the former Beatrice Pollard. one daughter and six sons. They are: Shirley, Mrs. Keith Evrall of Apple Hill; Stuart, St. Andrews West; Allan, North Lunenburg; Gordon of Cornwall; Garth, Comox, BC; Myles, St. Andrews West and Grant of Apple Hill.

He also leaves one sister, Mrs. Eliabeth Maidment of Doncaster, England.

The remains rested at the Munro Funeral Home in Maxville where Rev. Iver MacIver conducted the funeral service on Saturday, December 29th.

Pallbearers were Andrew McLean, Dan Ferguson, Neil MacCrimmon, Alex McCaskill, Steve Lilly and O. Trottier.

Died at 86

A resident of Alexandria throughout most of her lifetime, Mrs. John Laperle died on Christmas Day in Cornwall Convalodge. She had been in failing health for the past few years.

She was born 86 years ago, Janet Montroy, the daughter of the late Oliver Montroy and his wife, Genevieve Odette of Williamstown.

She is survived by one son Norman Laperle of Alexandria and six daughters, Lena, Mrs. Edward Laroche of Finch; Leona, Mrs. Ernest Lauzon, Thorold; Anna, Mrs. John Sauve, Ida, Mrs. Percy Fontaine and Jean, Mrs. Archie McDonald, all of Cornwall; Lilly, Mrs. Francis Sauve of Oakville. She also leaves one sister, Mrs. Emma Willard of Cornwall and 30 grandchildren; 72 great grandchildren and three great great grandchildren.

The funeral took place from Morris Funeral Home in Alexandria for service at St. Finnan's Cathedral where Father Leo MacDonell offered the funeral mass.

Pallbearers were Frederick Fontaine, Francis Sauve, Robert Laroche, Theodore Leroux, Jean Louis Sauve and Rejean Marceau.

Pipe band group named slate

Morlin Campbell of Laggan, was returned as president of the Glengarry Pipe Band Association at the annual meeting held Dec. 15th in the Community Hall at Maxville. The meeting followed a potluck supper arranged by the Ladies Auxiliary and John Jamieson acted as chairman.

The 1974 slate of officers approved included:

President, Morlin Campbell; 1st vice-pres., Athol Campbell; 2nd vice-pres., Peter MacInnes; secretary, Rae Ferguson; treasurer, Mrs. Norma Cameron; chairman of special programs, Major Grant MacGillivray; public relations officer, Pipe Major J. T. MacKenzie; entertainment committee, Pipe Major MacKenzie, chairman; Major Grant MacGillivray, Mrs. Rae MacCulloch, Pipe Major David Danskin.

Pipe Major, David Danskin, quartermaster, Howard Pollock; playing instructor, Pipe Major MacKenzie; band representatives, Miss Karen MacEwen, David Danskin Jr.; directors, Norman MacLeod, Cornwall; Mrs. Connie Blaney, Maxville; S. Ainslie.

Ladies Auxiliary; Maxville representatives, Mrs. Verna MacGregor, chairman; Mrs. Jean Campbell, Mrs. Agnes MacKenzie, Mrs. Julie Danskin; Alexandria representatives, Mrs. Elaine Pollock, chairman; Mrs. Roger Martin, Mrs. Cameron McCormick, Mrs. J. S. Houseman.



ON TRAIL TO STE JUSTINE—The Alexandria Snowmobile Club's skidozer has completed its work of grooming 100 miles of trails across Glengarry and now it will be out each week keeping them groomed and ready for heavy weekend traffic. The trails are to Ste Justine, from Ste Justine to Maxville and Dunvegan, from Alexandria to North Lancaster, Bainsville, Lancaster, Glen Roy and back to town. The trails need only flags and other trail signs to make them complete, reports Club President Marc Lalonde, Alexandria, shown above, right, with Gerard Levac, who operates the skidozer. It is dragging a double track width groomer which weighs 700 pounds and is operated hydraulically. The club has plans for a family fun day at the Bonnie Glen, Sunday, Jan. 20th.

—Photo by Robert

Snowmobiler died under train

Trailer flipped

A transport trailer loaded with cargo overturned on Highway 401 about half a mile west of Lancaster and halted traffic in the westbound lane for almost an hour early Monday morning.

Lancaster OPP said the accident occurred at 2 a.m. By 8 o'clock the passing lane was still partially blocked but traffic could get through.

Police said it was late Monday morning before the passing lane was cleared. The trailer's cargo had to be emptied before a tow truck was used.

A Moose Creek man died instantly Monday morning when he drove his snowmobile under the wheels of a speeding train at the CNR crossing in Moose Creek.

Paul Lauzon, 43, is believed not to have seen the oncoming passenger train that speeds nonstop through Moose Creek at 9.43 a.m. en route from Montreal to Ottawa. His snowmobile struck the left rear wheel of the first coach behind the engine.

Provincial Constable Bernard Gadbois of Long Sault OPP investigated.

Mr. Lauzon came to the Moose Creek area fdom Quebec some 30 years ago and had worked for farmers in the area since. He had no kin in the area.

The funeral is being held at 4 p.m. Wednesday to Our Lady of Angels Church where Rev. Bruno Pilon will offer the funeral mass.

Area student gold medallist

Edward Mesman, 13, son of Mr. and Mrs. Peter Mesman of Monkland, has won a gold medal and plaque for his entry in the 7th World Children's Art Exhibition held in August 1973 in Tokyo, Japan.

Edward was one of 11 Canadian boys and girls from 6 to 16 years winning gold medals in this exhibition which attracted 10,525 entries from 102 countries. Eleven gold medals went to Japanese entries and 48 to other countries.

"Hope Unsurpassed" was the title of Edward's painting made under the direction of Gary Rintoul, while a grade 8 student at St. Andrews West Separate School. Other entries from the school received silver and bronze medals. Edward now attends Maxville High School.

Toronto driver killed on 401

A Toronto man died Sunday after being pinned between two wrecked cars on Highway 401 two miles east of Cornwall.

Police said Sotirios Tsalamandris, 55, was thrown from his car when it left the westbound lane, crossed the median and struck an eastbound vehicle head-on.

Mrs. Georgina Tsalamandris, 50, and the driver of the second car, John Carruthers, 19, of Burlington, Ont., were in Hotel Dieu. Mrs. Tsalamandris received serious eye and arm injuries, Mr. Carruthers has a fractured jaw.

Lancaster OPP said the Tsalamandris car went out of control on an icy section of the freeway.

Two tow trucks were used to pull apart the twisted vehicles and free Mr. Tsalamandris. He was pronounced dead on arrival at hospital.

Const. Nelson Kinkaid investigated.

False alarm

Steam from a clothes dryer escaping from a Kenyon St. home at noon Tuesday looked like smoke on the cold winter scene. A neighbor thought it portended fire and sounded an alarm.

Firemen must have been happy to know their services were not needed in the January chill.

Housing meet at Lancaster

Lancaster Village council has been notified that a representative of Ontario Housing will be in Lancaster on Wednesday, Jan. 23rd. The purpose of this visit will be further discussion on plans to build apartments for senior citizens.

Fallow Glengarry farmland basis for attack on government farm policies

New Democratic Party Leader Stephen Lewis painted a dismal picture of vast amounts of Ontario farmland going out of production as the world's demand for food rises.

He selected an NDP study of a rural area in Glengarry as his example, and cited numerous statistics to back up his claim that the Conservative government "is not prepared to respond under any circumstances." He described the government's attitude as "frankly sanguine."

Mr. Lewis unloaded his plethora of figures on the legislature during a windup speech in the budget debate.

He noted that 63 per cent of Ontario's farmers are over 45 years of age, and only 1.8 per cent are under 25. The lack of young people getting into farming can be directly attributed to the high cost of farming, he said.

The average value per farm has jumped from $44,447 in 1966 to $84,168 in 1973, he said. And if someone wants to start from scratch in the farming business, he must come up with nearly $100,000 in capital outlay. Few people can afford that, Mr. Lewis said, so there's a positive incentive to the farmer to sell to middle class and professional urban dwellers because where else would you get that kind of money with which to buy land?"

To illustrate what he meant, he led the members of the legislature along Concession Road Three of Lochiel Township in Glengarry, where NDP researcher Linda Thomas has spent several weeks checking the background of farmland transactions over the past few years.

What she found, going from west to east, along the concession line, was:

One hundred acres, sold in 1973 to a golf course, had been a dairy farm with 25 to 26 cows.

Across the road, 10 acres, the owner a local feed broker who is a hobby farmer with some sheep.

Again across the road, 100 acres, owner who lives in Montreal, was a dairy farm with 24 cows.

Across the road 100 acres, local owner now rents land for pasture, was a dairy farmer in 1968.

One hundred acres, owner lives in Montreal, bought in 1974, had been a dairy farm.

Sixty five acres, originally part of dairy farm with 80 cows, owner had to sell for lack of farm labor.

Fifty acres, owner lives in Montreal, land rented for hay.

One hundred acres, owner a farmer, with a small dairy herd about to be sold.

One hundred acres, owner works out in Alexandria.

The portrait of fallow Glengarry landscape went on and on, but the message was the same; non resident owners are occupying great patches of rural Ontario, resident owners are giving up non-profitable farming for some other job.

Mr. Lewis provided some general statistics about Glengarry; the county had 1,441 farms seven years ago, now it has 1,017. The total area of land classified as farmland dropped from 250,500 to 198,300 acres in the same time.

The comparable overall figures for Ontario in the same period were 109,887 (1966) and 88,656 (1973) a drop of 19 per cent. However, the number of farms owned by non-resident not necessarily non-Canadians, but people who don't engage in farming, jumped from 4,385 to 6,248 up 42 per cent.

Mr. Lewis said the statistics mean that Ontario is losing its best farming land at the rate of 624.5 acres a day, or put in more dramatic fashion, 26 acres per hour.

Car taken

Joyriding is still being practised in town. The car of Ernest Etherington was stolen at 9.25 p.m. Jan. 2nd and recovered two hours later on Kincardine St. The keys were in the ignition, police report.

It was the second time in a year his car had been taken.



FIRM HAS ANOTHER FRANCHISE—Glengarry Motor Sales Ltd. has received another franchise covering General Motors heavy duty trucks and now will handle the complete line of trucks up to the largest built by GM. Signing of the franchise agreement took place Friday. From left to right are Ranald MacDonald, general manager of the firm, Jim Urquhart, representing GM, Lionel Leroux, president of Glengarry Motor Sales and Gerry Lalonde, the new comptroller. A son of Mr. and Mrs. Bert Lalonde of Cornwall, formerly of Alexandria, Gerry has left the Royal Bank to become associated with the local auto sales firm.

—Photo by Robert

December days were warmer

Daytime highs were warmer than normal but nighttime values were quite low during December, reports George Hambleton, atmosphere environment observer at Dalhousie Mills.

The average mean temperature was exactly normal.

The high for the month was 47° on the 4th and 5th with a high of 40° or more on six days. The low was —30° on the 24th.

Thirty seven inches of snow fell on 12 days with 2.71" of rain falling on 11 days. The combined rainfall equivalent of 6.45" was almost double normal. Freezing rain fell on five occasions.

A year ago, 45" of snow and 1.94" of rain fell on 25 days. with freezing rain on five. Combined precipitation was almost double the normal also.

December 1972 weather was 6" below normal. The high was 51° and the low —15°.

Sleds damaged

Two snowmobiles received a total of $650 damage Saturday night after a trailer they were attached to became unhitched on Highway 2 about a mile west of Summerstown. Driver of the car was James Shoniker of Glen Walter.

EDITORIAL

IT'S OUR OPINION

All about the Clan MacDhubhsith

Our holiday reading included a five-volume history of the MacPhee clan thoughtfully sent by the author, Earle Douglas MacPhee of Vancouver, emeritus dean of the University of British Columbia. A labor of love, we gather, the book is not intended for wide publication but the author hopes to see the clan organized again under a new chief and chieftains.

Glengarry has had its complement of MacPhee families since the early days of settlement but until we had digested this history of the clan we had not been aware the name is a short form of MacDuffee. There are more than fifty spellings of the name, including Duffie, Duffy, MacGuffie, Machaffie, MacFie, McAfee, MacPhee, Mahaffy and Minifee. The common ancestor, Clan MacDhubhsith, is one of the oldest and most interesting Gaelic personal names the author contends, and he explains how its English pronunciation approximated MacDuffee and the various abbreviated spellings followed down through the years.

Donald Edward and Angus, Tom and all the other Glengarry MacPhees have a lot of Irish and Scottish cousins we had not known about. Whether they are plentiful enough and sufficiently cohesive to reactivate the clan is another question.

The author traces the history of the clan back to Scotland's earliest beginnings a thousand years ago and Books four and five tell of the dispersals to the United States, Canada, Australia and New Zealand. Mr. MacPhee did some research on his clansmen in Glengarry during a visit here a few years ago and he devotes several pages of volume five to the MacPhees of Glengarry.

The five small volumes authorized by Mr. MacPhee should make interesting reading for anyone interested in Scottish history. Members of Clan MacDhubhsith should be especially interested. Earle D. MacPhee, LLD, DCL, resides at 121-4875 Valley Drive Vancouver 13.

Fast enough at 55

Canada did not make the move to Daylight Saving Time in tune with our neighbors to the south. Another of the moves to save energy adopted by the U.S. perhaps deserves to be emulated here and we are referring to the 55 mile per hour maximum speed limit set by Congress.

The measure is a response to the oil and gasoline shortage and will expire in 1975, if not earlier. In the interim there may be second thoughts about reverting to a speed limit that wastes huge amounts of a non-renewable resource. A 15 mph increase from 55 to 70 can use as much as 30 per cent more gas.

The case for retaining the 55 mph speed limit will be strong and the question for Canadians is whether they can go on wasting gas at 65 and 70 mph simply because this country has adequate petroleum resources. The higher speed may save 15 minutes or so on a 70-mile trip but it also involves a higher risk of injury or death in an accident.

There would be loud opposition to any move to make permanent lower speed limits, of course. Fast driving is a popular form of self-expression for the immature of all ages. It should not be confused with a right or freedom, however. There is no right to waste valuable resources and the privilege of wasting them is due to become more and more expensive a luxury.

Big changes are in prospect in the auto industry as Detroit makes the move to smaller cars. What better time to take steps to slow the pace of travel here in Canada with consequent savings of lives and natural resources.

The arms makers seek new shooters

The arms makers may be sensing a growing public disenchantment with present gun laws that do not sufficiently restrict the purchase or ownership of arms. Why else would they have stepped up their public relations program as has the Winchester News Bureau, which has added us to their promotion list.

The Winchester News Bureau is part of the public relations department of the Olin Corporation of New York and the bureau's first interest is in promoting the sale of such well-known Winchester products as rifles, shotguns, and no doubt the revolvers and automatic weapons so popular with criminals today.

The Winchester people must be concerned with the public antipathy to hunters, so evident in rural Glengarry. They send us a canned editorial which we choose not to reprint, though we find the general theme interesting and enlightening. The anti-hunters cannot be underrated, the editorial suggests in its lead sentence, and it goes on to argue they are enlisting anti-hunting advocates every day, principally among the young.

The editorial sees an opportunity for hunters and sportsmen to further their cause in the young hunter area through the hunter safety training courses that will qualify almost a million young people this year. The cause of conservation of our resources must be linked with the pro-hunter movement, it is suggested, and the campaign should concentrate on the school system. "We should be reaching the children early in the elementary schools and sticking with them right up to graduation day". Before the children can be reached, however, the educators have to be educated and it is suggested conservationists are smart enough to figure ways of reaching and teaching the teachers.

If we are to win new shooters, the editorial concludes, we must contribute of our treasure, knowledge and time to helping conservationists educate teachers to the close ties between hunting and conservation.

Sounds like a rather selfish approach to conservation on the part of the people who make Winchester rifles and one is left wondering to what extent the arms makers have already encroached into conservation circles for purely personal promotion of "new shooters".

The arms makers are long practised and proficient at lobbying in the halls of government. That is evidenced by the difficulties police and public have in moving politicians to enact adequate anti-gun legislation.

Such companies as Winchester are primarily interested in enlisting "new shooters" who may purchase their products. Unfortunately many of those "new shooters" prove to be among the criminal element who were never so well armed and trigger happy.

Bloody murderers

Canadians have a strange mentality, suggests an editorial in The St. Mary's Journal-Argus. We demand the ruthless extermination of any living species that in the least threatens our persons or possessions but do nothing to rid our highways of the maniacs who daily kill and maim our families and wreck our property.

We quickly call out the law and organize a posse to kill or capture a harmless bobcat that strays into a back alley, but we seldom cast a second glance at a speeding motorist roaring through a school zone.

We endorse the imprisonment of a person found illegally carrying a firearm, but pay small attention to the wild and frequently intoxicated fiends who hurl 4,000 pound missiles of destruction down our crowded highways.

We support the hanging of those who privately kill an enemy no matter how just their cause, but we fail to raise our voices to demand adequate deterrent for the cold blooded murderers who cruise our highways and callously kill and maim unsuspecting, innocent victims.

Criminal conduct on our highways is becoming accepted as an unpleasant but unavoidable phase of Canadian life. We demand the building of safer roads and the manufacture of safer cars, but we indignantly scream "police state" at the suggestion of ghost cars or concealed patrolmen in a feeble effort to deter to some small degree, the outlaws of the highways.

THE GLENGARRY NEWS
A member of the Canadian Community Newspapers' Association
Ontario Weekly Newspapers' Association
Audit Bureau of Circulation
THE NEWS PRINTING COMPANY

P.O Box 10, Alexandria, Ontario, K0C 1A0 — Telephone 525-2020

EUGENE A. MACDONALD — EDITOR AND PUBLISHER

SUBSCRIPTION RATES: $7.00 per year; $8.00 per year in Canada, beyond the 40-mile zone $9.00 per year U.S.A. and Foreign — Second class mail registration No. 1302

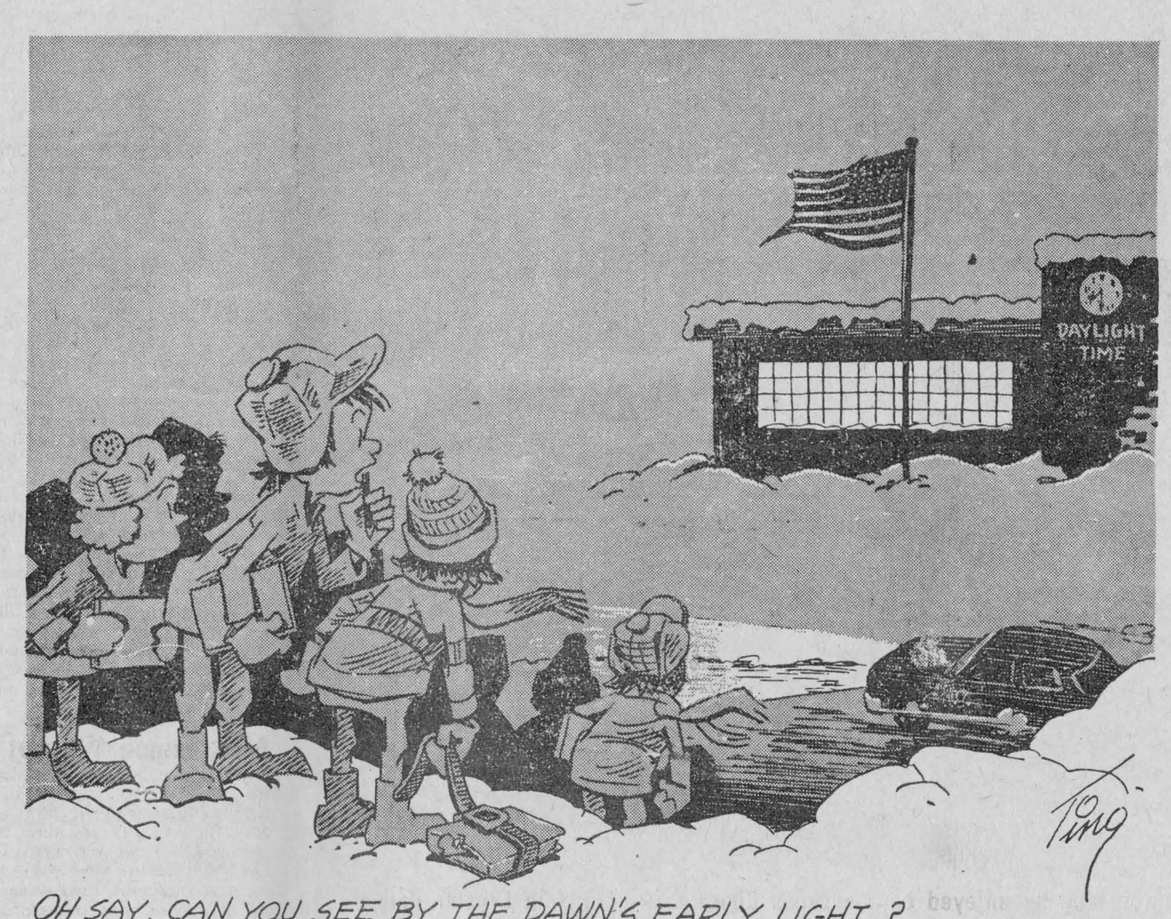

OH SAY, CAN YOU SEE BY THE DAWN'S EARLY LIGHT ?



. . . GLEANED FROM OUR FILES

TEN YEARS AGO—

Thursday, Jan. 9, 1964

The first homes in a large housing project in rear of the new IGA shopping centre were started by Remi Poirier, Cornwall builder, on Tuesday. Five brick bungalows are being erected for resale by Poirier & Touchette. — Evariste Jeaurond 44, and Gerald Lauzon, 21, escaped with minor injuries in a car-truck head-on collision at MacPhee's bridge, Tuesday. — Local members of the Holy Cross Order have modernized their religious habits. The quilled cap and white collar are no longer worn.

TWENTY YEARS AGO—

Thursday, January 7, 1954

Two diamond drilling teams are testing rock foundation three miles south of Apple Hill and the district may benefit directly during the years of construction of the St. Lawrence Seaway. — Darkness was falling Tuesday when a 69-year-old resident of the Third Concession, Kenyon, was discovered lying at the rear of his home with a fractured hip. William J. Hobus is reported doing well in Hotel Dieu, Cornwall. — Colonel D. C. Cameron, DSO, is now director of infantry training at Army Headquarters, Ottawa. — Rev. Donald Campbell Munro occupied the pulpit in Maxville United Church, Sunday for the first time in his ministry there. He comes to Maxville from Carleton Place.

THIRTY YEARS AGO—

Friday, January 7, 1944

Sergeant-Pilot W. Edgar, of the RCAF, is reported missing over Germany. He is a son of Mr. and Mrs. Charles M. Edgar, Bainsville. — James Vallance died of a heart attack Saturday in his truck while driving down Maxville's main street to the Borden plant. — Shepherd Bros. have recovered the truck stolen in Montreal, Wednesday of last week, but the $2,000 cargo is still missing. The firm suffered another loss December 24 when their Ford truck was in a collision near Beaudette. — The barn of Alex D. Stewart, at Maxville, was destroyed by fire, Wednesday night. — Dan MacLeod of Martintown, has purchased the McIntyre home in Maxville and has taken possession with his sisters. The McDonald home at Main and Fair Streets has been bought by Dan R. Cameron. — Misses Jeanne Laporte, Yolande Poirier and Georgette Ravary, who have completed business courses, left this week to fill positions in the Civil Service at Ottawa.

FORTY YEARS AGO—

Friday, January 12, 1934

Miss Jean McPherson, Third Concession Kenyon, left for Montreal the early part of the week. — Delegates representing Alexandria, Apple Hill, Greenfield and the Maxville Millionaires met at Maxville, Friday evening, to re-organize the Northern Glengarry Hockey League. Officers are: President, Howard Coleman, Apple Hill; first vice-president, John Brown, Greenfield; second vice-president, R. Rouleau, Alexandria; secretary, J. W. Grant, Maxville; treasurer, R. Cadieux, Apple Hill. — Miss Elizabeth McKinnon, Glen Norman, left for Montreal on Monday. — Donald R. McMillan, Bonnie Hill, left for Kirkland Lake on Tuesday evening.

FIFTY YEARS AGO—

Friday, January 11, 1924

In Lancaster Township, John D. McDonald defeated Mitchell for deputy-reeve; in Kenyon, J. D. MacRae defeated D. A. McDonald for reeve. James Vallance was elected deputy-reeve, and the councillors will be E. MacLennan, Alex R. McDonald and D. D. Kippen. In Lochiel, Allan Campbell won the reeveship over John A. McCrimmon by eight votes, while Ed J. Macdonald was elected deputy-reeve. — Miss G. Cluff of Maxville has left to enter the General Hospital as a nurse-in-training. — Peter McKinnon of Rouyn and Lightning River Gold Fields is holidaying with his mother, Mrs. A. R. McKinnon, Ninth Concession, Lancaster. — R. J. McDonald, Green Valley; A. McMillan and E. Villeneuve, Greenfield; A. McDonald, A. Goulet, J. Jeaurond and E. Legault, returned to St. Alexander's College, Ironsides, Que., on Tuesday. Others returning to their studies include: Albert Courville, Louis Huot and Roland Rouleau to Ottawa University; Misses Eva Bouchard, Gladys and Alda Crewson, Dorothy Hope and Jo Kerr to Queen's.

SIXTY YEARS AGO—

Friday, January 9, 1914

All Glengarry municipalities voted for local option in Monday's balotting. which was extremely heavy. There were contests in the four townships, the reeve and deputy-reeve elected in each case being: Charlottenburgh, D. A. Ross, G. E. Clark; Kenyon, Philip R. Munroe, John A. Gray; Lancaster, James Sangster, R. A. McLeod; Lochiel, D. D. McRae, Allan Campbell. — Laying of the new floor and installation of modern pews, which will arrive shortly, is planned for St. Finnan's Cathedral almost at once. — Alexandria's hockey team won its first two starts in league play and is perched safely in first place in the Eastern Division of the Lower Ottawa Valley Hockey League. The team is composed of Larocque, McMillan, McRae, Lowrey, G. McDonald, Mareoux and Robinson. — With a view to improving his already fine herd, Miles Campbell recently purchased from J. W. McLeod of Spring Creek Farm, a fine Holstein bull, aged eight months.

The Weeklies Say

ON THE LAND

(Leamington Post and News)

One of the modern tragedies in Canada has been the demise of the small farm. Hopefully, some of this will change. It has finally been realized that there are advantages to keeping small farms operating.

Why push people off the land they love and into towns and cities where they find themselves frustrated? Ottawa and Alberta have signed an agreement which is aimed at helping farmers develop more profitable family farms and also to increase opportunities for farmers, who want to take advantage of non-farm occupations or retirement. The Small Farms Development Program consists of a land transfer program; assistance to land buyers and sellers; and information, rural counselling and farm management consulting services.

(Continued on page 3)

Canada most favored Nation

(The Rodney Mercury)

Sir Wilfred Laurier predicted the 20th century would belong to Canada. With three-quarters of the century almost gone, it was not until a few weeks ago there were signs that maybe part of his prediction will come true after all.

When he made the prediction he was unaware of many things that would transpire through the years. Even modern visionaries did not realize the world would be put in today's energy-short position so easily and so quickly. Or, maybe Sir Wilfred did have a special insight into things to come.

Whatever, our country is in a most favorable position. For instance, we have all the crude oil we require to be self-sufficient; we just need to extend the pipeline from Toronto to Montreal to take care of energy requirements in Quebec and Maritimes. We have sufficient natural gas to see us through 'til enough electricity can be generated to take care of heating.

To generate all the electricity we require we have all the uranium we will need for hundreds, indeed, if not thousands of years. In addition, we have untold quantities of coal which have been almost bypassed because other fuels were better for our purposes. So, we still have coal to fall back on and enough to last hundreds of years also.

All this and more makes for a very comfortable situation here and abroad as well. So much so, in fact, in the near future we are going to see foreign companies moving here because we have the energy and raw materials.

Taking fresh water into consideration, waterways, other transportation methods, climate, geography and terraain, and still vast undeveloped areas, the start of '74 Canada looks like a better bet than ever before. And maybe the last quarter of the century will indeed belong to us.

They'll Do It Every Time ®





WITH OUR

RAMBLING REPORTER

by Ed.

And another thing for which you can be thankful is that in 1973 you didn't get as much government as you paid for.

A BAD START

We didn't start the new year in a very pleasant mood and the CBC must be held accountable. They got us all steamed up when they cut in on the Guy Lombardo show from New York in order to bring us their concept of how Canadians should be welcoming the new year.

What an amateurish effort that was at Nathan Phillip Square in Toronto, the gaiety so contrived it was evident the only ones having fun were those throwing snowballs at the bumbling MC. That show would have been sad entertainment any time but as a replacement for the sweetest music this side of heaven it was frustrating to a Rambling Reporter who is still tuned to the Lombardo sound.

So Guy and his gang have been around for a long time; so the ballroom setting might look more lively with an injection of some young people. We can understand the show has a limited appeal for the young, but it's the older folk who are at home New Year's eve and Guy Lombardo's is the music to recall for them memories of auld lang syne. Let the CBC offer an alternative show for the baby sitters, but give us Guy on at least one channel.

We were still mad at the CBC on Sunday, but now they're forgiven. That repeat performance of "The Pipes" was an unexpected pleasure that soothed our savage breast. If there is one sound sweeter than Lombardo's it must be the music of those massed bands.

We go for Guy, even when his music is reminding, "It's later than you think"!

A NEW YEAR'S ABC

At the beginning of the new year it is natural for us to look ahead and hope for things to be as good as and maybe better than they were through the year just ended, writes Doris Humphries, a columnist in The Renfrew Mercury.

We look at our own lives first and try to cull out the bad, useless, wasteful and unhappy items. We'll keep the opposites of those. We realize that what was wrong personally is often wrong with the world around us; because we are all little persons who together make up the big masses. Our little situations multiplied by many, make world situations.

Here is an alphabetized list she offers, of action words which might give a booster to our good intentions:

- Analyze — Look more carefully at the jobs to be done and pick those of most importance to all concerned, especially yourself, to be given most time and attention.
- Begin—You have put off what you wanted to do or should have done, now get at it.
- Concentrate — Don't waste your efforts on trivia, concentrate on the main task.
- Dare—So what if nobody did it this way before! Be daring.
- Enjoy—Why just work and worry? Surely life is to give you back some enjoyment.
- Free—You need to be unshackled for at least part of every day, so free yourself to be yourself.
- Give—You can't be happy just "getting", give yourself in many ways to others.
- Help—Lend a helping hand, you'll get it back.
- Invest—Your time, talents. (yes money) should be invested where there will be a good return.
- Kiss—Don't be stingy with genuine expressions of affection.
- Love—What the world needs now is love, sweet love.
- Mellow—Don't get too hard and crusty.
- Note—You've been missing things: take note of what's going on around you.
- Omit—Maybe you could omit a fight a day; or omit some unkind words, or omit some bad habit, or are you perfect as is? persisting.
- Practise — playing, praying.
- Question—An inquiring mind is an asset in learning.
- Recreate — Freshen your body, brain and spirit by recreation, doing something you like just for fun.
- Sleep—Not on the job, but

(Continued on page 3)



Pleasant family outings may be enjoyed on the Cross Country Ski Trails in Crysler Park

NEWS OF INTEREST FROM **MAXVILLE** AND SURROUNDING DISTRICT

Mr. and Mrs. Bruce MacRae and family of Waterdown, spent a week visiting Mr. and Mrs. Stanley Kippen.

Holiday visitors with Mr. and Mrs. R. A. Clay were Mr. and Mrs. Peter Clay and family of St. Therese, Que.

The Maxville Lions' Club is sponsoring the Cornwall CARP project in Maxville. They have provided that big wooden box just across the Main Street from the M and M — take all your old newspapers, magazines, paper bags, etc. — well tied in bundles—and put them here for recycling. A truck from CARP will pick up the load when the box is full, and take it to Cornwall. So don't throw any paper away any more—support this important project.

Miss Kathy Humpage of Willow Beach, Lake Simcoe, spent a few days visiting Mr. and Mrs. Keith Franklin and family.

Latest winner in the Lions' draw was J. Hamelin, incoming proprietor of the King George Hotel.

Miss Deborah Kiteley, daughter of Mr. and Mrs. Morley Kiteley, was the guest of honor at a miscellaneous shower given at the home of Mrs. R. A. Clay last Friday evening. About thirty friends and relatives attended and enjoyed a pleasant evening on the occasion of her forthcoming marriage to Serge Bedard of Lancaster.

This Saturday, January 12th, is the date for the Maxville Minor Hockey Skat-A-Thon. At the community rink from 9 a.m. to 1 p.m. Sponsor your favorite little hockey player for a few rounds and help provide much needed financial support for this busy organization.

The Auxiliary of the Maxville Manor will be having their regular meeting next Tuesday evening, January 15th, at 8 p.m. in the library of the Manor.

The service for Sunday, January 13, at Saint Michael's Anglican Church will be Holy Eucharist at 9 a.m.

A very successful Curl-and-Skidoo party was held at the Maxville Curling Club last Saturday. Over 60 machines turned out for the event, organized by Ian D. MacLeod—the biggest yet. They enjoyed an afternoon's travelling over private bushland trails. Curling began at noon, under the direction of Claire Besner and Jean Campbell. Winning rink was skipped by Bob Ramsbottom, with Greta McInnes, Arthur Stangle and Annie Wensink. Second was the rink of Hugh Stewart, with Jean Campbell, Brian Quart, and Gladys Roulston. Third was Wayne Fraser with Beulah Quart, Harry Jarrett, and Sandra Loucks. In the evening all enjoyed a buffet supper convened by Helen MacLeod, and dancing to the music of Charles Laprade of Summerstown.

McCrimmon WI met

The Christmas meeting of McCrimmon Women's Institute was held at the home of Mrs. S. MacCrimmon. There were 24 members and two visitors present. The motto "Where there's room in the heart, there's room in the house, was commented on by Mrs. W. Fraser. The roll call was to make a corsage to be judged. Mrs. Alexander and Mrs. MacGillivray, the judges, chose Mrs. Roy Barton's as the best.

The Training School for the leaders for the 4-H Clubs will be held Jan. 21st and 22nd at the Church on the Hill on the subject Sportswear With Knits. It was decided that another quilt be made. Gift wrapped candy was sent to senior citizens and an exchange of gifts took place . Carols were sung and the events of the year were reviewed. After the serving of delicious refreshments, and the singing of God Save The Queen an enjoyable afternoon came to a close.

The January meeting will be held in Lochiel Township hall.

Rambling....

(Continued from page 2)

as prescribed by the health rules.

- Try—If at first you don't succeed try, try again.
- Unite—There is strength in unity. Two heads are better than one. United we stand, divided we fall. These old maxims must be applicable to some phase of your work or play.
- Visit—A much nicer idea than "vex".
- Wish—"When you wish upon a star, makes no difference who you are; if your heart is in your dream, your dream comes true."
- X-ray—Take a close look at yourself; is there something to cut out or patch up?
- Yell—Don't just sit there, do something. The squeaking wheel gets the grease.
- Zero-in—Aye, there's the rub. All good intentions and resolutions will add up to zero unless you zero-in.

Auld Lang Syne...

(Continued from page 2)

SEVENTY YEARS AGO—

Friday, January 8, 1904

Father A. McMillan has been appointed assistant to Father Leahy, the Church of the Nativity, Cornwall, succeeding Rev. A. McRae, who has been appointed to the staff at the Palace here. — On Wednesday morning, J. C. Schell, who for a time was a member of our staff, left for Montreal, where he has accepted a position with the Standard Photo Engraving Co. — At a meeting held in the Commercial Hotel, Tuesday evening for the purpose of organizing a hockey club, the following officers were elected: President, N. Gilbert; vice-presidents, Arch McMillan and Dr. J. T. Hope; secretary, T. W. Munro; treasurer, R. Huot; committee, J. A. McMillan, J. McLellan, Leo Laurin, Alcide Laurin and J. P. Manion. — Mrs. Alexander McDonald, Lot 21, Third Concession, Lochiel, her son, D. A. McDonald, along with Mrs. McKinnon and family returned home Monday evening from St. Laurent, where they visited Sister M. of St. Edmund and witnessed Sister M. of St. Edward's profession. — W. E. McKillican of Breadalbane, has lately added three purebred Holsteins to his herd.

50 MAIN ST. N. ALEXANDRIA, ONT.

BRANDON

CHIROPRACTIC CLINIC

Tel. 525-2063 by appointment

GLENGARRY PIPE BAND

ANNUAL DINNER & DANCE

AT THE BONNIE GLEN

SATURDAY, JANUARY 19th

Sylvester MacDonald and The Clansmen

Dinner, 7.15-8.15, reserved for band members

CONCERT PARTY AND PARENTS

DANCE, REFRESHMENTS and LUNCH WILL BE OPEN TO THE PUBLIC 9 P.M. TO 1 A.M.

ADMISSION $2.00

For further information contact

Pipe Major MacKenzie, Maxville — 527-5259

Pipe Major Danskin, Maxville — 527-2037

Mrs. Rae MacCulloch, Martintown — 347-3192

2-2c

DESROSIERS & HOPE, Jewellers

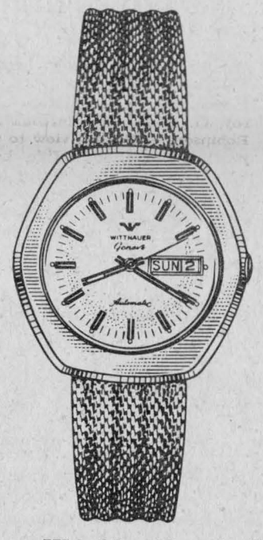

Bulova, Caravelle, Longines, Wittnaur, Jubilee, Waltham, also Cardinal Watches, Diamonds, Wedding Bands, Family Rings Gents' and Ladies' Rings, Crystal and Bone China from Royal Albert, Paragon.

We Also Repair Watches, Clocks

Jewellery and Engraving

49 Main St., Alexandria Tel. 525-2339

Elio G. Gualtieri O.D.

Doctor of Optometry

Every Saturday

8 a.m. to 6 p.m.

39 Main St. North

above Sauve Real Estate

For appointment Tel. any day from 8 a.m. to 6 p.m.

Tel. 525-1987

25-tf

ALEXANDRIA IGA FOODLINER

WE GIVE GOLD BOND STAMPS

PLENTY OF FREE PARKING

OPEN TILL 10 P.M. FRIDAY EVENING



Top Valu BOLONGA, by the piece	lb.	19c	Viva Assorted Colors, Bathroom TISSUE	3 2-roll pks.	1.00
Top Valu Country-style PURE PORK SAUSAGE	lb.	69c	Top Valu Blue Powdered DETERGENT	5 lb. bag	95c
Bottom Cut from the Beef Hip ROUND STEAK ROAST	lb.	1.49	Niblet's Fancy KERNEL CORN	12 oz. tin	26c
Fresh Ground SUPER BURGER	lb.	69c	Florida Marsh Pink GRAPEFRUIT, size 48's	10 for	89c
Swift Premium SKINLESS WIENERS	1 lb. pk.	85c	Canada No. 1 Netted Gem BAKING POTATOES	5 lb. bag	69c
Lazy Maple Sliced SIDE BACON	lb.	1.15	Imported Fresh GREEN ONIONS	2 bunches	29c
Bright's Fancy TOMATO JUICE, 19 oz. tins	6 for	1.00	U.S. No. 1 Green Pascal CELERY, sizes 36's	each	29c
Kraft, Smooth or Country PEANUT BUTTER	16 oz. jar	59c	California Sunkist NAVEL ORANGES	5 lb. bag	89c
Walker's SALTINE CRACKERS	1 lb. pk.	29c	California No. 1 Iceberg LETTUCE, size 24's	each	29c

VIAU'S

Famous Sale

Is Now In Full Swing

THE SAVINGS ARE TRULY INCREDIBLE

LONG GOWNS LONG SKIRTS ½ PRICE

PALAZZO PANTS PALAZZO SETS ½ PRICE

DRESSES ½ PRICE

PANT SUITS ½ PRICE

SWEATERS and BLOUSES ½ PRICE

PANTS 30 to 50% OFF

PYJAMAS and NIGHT GOWNS 30 to 50% OFF

CHILDREN'S WEAR 30 to 50% OFF

STORE HOURS: Monday, Tuesday, Saturday 9 to 6 — Thursday, Friday, 9 to 9 — Wednesday, Closed all day

VIAU'S

Ladies' & Children's Wear

Green Valley Tel. 525-2992

Alexandria Drugmart

Great Money Saving Specials

Effective Jan. 10 to Jan. 31

Actified tab. 24s Reg. 1.84 Special	94c	Actified Cough Syrup 115 ml. Reg. 1.84 Special	94c
Antiphlogestine Rub 4½ oz. Reg. 2.87 Special	1.64	Aspirin 100's Reg. 1.23 Special	74c
Ben-Gay 1¼ oz. Reg. 1.19 Special	72c	Buckley's Mixture 5¾ oz. Reg. 1.39 Special	92c
Cepacol, 22 oz. Reg. 1.84 Special	97c	Chocks Vit. with iron 100's. Reg. 4.99 Special	2.91
Coricidin 'D' 24's Reg. 2.19 Special	1.19	Flintstones Vit. with Iron, 100's. Reg. 5.09. Special	3.33

WE NOW HAVE A COMPLETE LINE IN MAX FACTOR and DUBARRY

Alexandria Drugmart

Alexandria

Tel 525-2525 5 Main Street

AFTER-CHRISTMAS **CLEARANCE**

at

CLEMENT FURNITURE

Buy Now and Save on these Specials

Television sets		Ranges		Refrigerators		Kitchen sets	
9" portable	$89.00	30" avocado	$219.00	11 cu. ft.	$199.00	Gold 5 pcs.	$219.00
12" portable	$109.00	30" white	$239.00	13cu. ft.	$269.00	White & black	$199.00
19"portable	$159.00	30"w. self clean	$259.00	15 cu.ft.frost free	$339.00	White & gold	$199.00
23" console	$239.00	30"w. deluxe	$299.00	17 cu.ft. frost free	$399.00	W B glass top	$299.00
26" color	$589.00	30" gold deluxe	$309.00			Wood	$199.00

Bedroom sets		Chesterfields		La-Z-Boy chairs		Used items	
Spanish	$169.00	Modern	$199.00	Gold	$119.00	Color t v	$359.00
Modern	$249.00	Contemporary	$329.00	Gold, classy	$289.00	Wringer washer	$50.00
Modern	$299.00	Early American	$429.00	Brown	$99.00	Twin tub washer	$75.00
Spanish big	$399.00	Classy velvet	$689.00	All leather	$99.00	Refrigerator	$50.00
Mediterranian	$499.00	Classy leather	$589.00			Fridge 3 yrs old	$100.00
Mediterranian	$750.00						

Many other Big Bargains during this January Clearance

206 Main St. S **CLEMENT FURNITURE** Tel. 525 -1267

Glens edged Embrun, beaten by Morrisburg on weekend

Last weekend the Glens played two games, winning at home on Friday over Embrun 72's and losing to the Lions in Morrisburg on Sunday.

Friday night over 350 fans saw the locals escape with a narrow 5-4 decision over the 72's. Bob Hanson was the hero for Alexandria, scoring three goals. Other Glens' goals were netted by Claude Roy and Cameron MacLeod. Steve Villeneuve had a pair for Embrun while singles went to Mike Hogan and Francois Servant.

Referee Carman MacMillan handed out nine minor and three major penalties in the contest.

On Sunday, in Morrisburg, Ken McDonald's club scored 7 goals in the first period and then sat back and let Morrisburg take over for the remainder of the game to come out on the short end of a 10-8 score. It was the Glens' fourth loss in 21 games this season and the second to Morrisburg.

Scoring for Alexandria were Rod Shepherd and Claude Roy with two each. J. T. Hay, Brian Reasbeck, Steven McDonell and Cleary Morris added singles.

Doug McNairn had four goals for the Lions while Chuck Irvine netted three. Kevin Devaul two and Chuck Lawlor a single.

Referee Don Benton handed out 60 minutes in penalties with each club accounting for half of them.

This Friday the Glens travel to Embrun for an 8.30 p.m. contest against the 72's. On Sunday the Cardinal Broncos visit the Community Centre for a 2.30 p.m. contest with the Glens.

LEMIEUX'S GROCETERIA

We Sell Western Red or Blue Brand Beef Only
Tel. 525-2987 Main St. N. We Deliver

WEEKEND SPECIALS JAN. 10, 11, 12th, 1974

Aylmer Choice Cut Green or Wax Beans 19 oz.	4 for $1
Maxwell House Ground Coffee	1 lb. 1.05
Tropic Sliced or Tidbit Pineapple, 19 oz.	3 for 1.00
Lido Spaghetti or Macaroni	2 lbs. 45c
Bonnie Parchment Margarine	3 for 89c
Mir Liquid Detergent	24 oz. twin pak 65c
Joy Liquid Detergent	24 oz. twin pak 99c
Vogue Laundry Detergent	5 lbs. 1.09
California Lettuce size 24	35c
Carrots	2 lbs. 25c
Bologna by the piece	lb. 59c
Loose Wieners	lb. 69c
Loose Sausage	lb. 89c
Blade or Chuck Roast	lb. 99c

We Specialize in Custom Cutting and Wrapping of Meat

Junior B action

Weekend scores Jan. 4th:
Morrisburg 7, Prescott 6
Cardinal 5, Winchester 2
Alexandria 5, Embrun 4
Jan. 5th;
Cardinal 7, Metcalfe 6
Prescott 8, Spencerville 4
Jan. 6th:
Metcalfe 9, Winchester 1
Morrisburg 10, Alexandria 8
Spencerville 7, Embrun 2

NORTH DIVISION

	P	W	L	T	Pts
Alexandria	21	15	4	2	32
Embrun	18	9	7	2	20
Metcalfe	21	9	10	2	20
Winchester	20	1	15	4	6

SOUTH DIVISION

Cardinal	19	15	3	1	31
Morrisburg	18	10	7	1	21
Spencerville	21	7	11	3	17
Prescott	20	5	12	3	13

Jan. 11th—Alexandria at Embrun, 8.30.
Jan. 13th—Cardinal at Alexandria, 2.30.

Three Glens on all star team

The Morrisburg Community Centre will be the scene of the first annual St. Lawrence Junior 'B' League all star game. The Stars will play the Cornwall Royals of the Quebec Major Junior 'A' League on Tuesday, January 22nd at 8 p.m. This game was made possible through the efforts of the newly formed ODHA Junior Council, the chairman being Norm Saunders. It consists of Tier 1 and Tier 2 Junior A and the Junior B Leagues. This council was formed to create better co-operation within the junior levels. The Cornwall Royals management have offered to play this exhibition game to help cement relations between leagues.

Players for the All Stars were decided on by an all star committee of the league, picking three players from each team in the eight team league. The Stars will have had two practices by this time and will work out in Metcalfe on the 15th and in Cardinal on the 17th. Each team will have reserve seat tickets to pre-sell.

As Metcalfe were league winners last year, the All Stars will be managed by Peter McCooeye and Don McIntosh, with their sweaters being worn and the Metcalfe trainer will attend the Stars. John Rice, Morrisburg, was selected coach, with assistants Bob Baldwin and Gerry Hess.

The All Star team make-up:
Alexandria Glens, Roch Lajoie, Rodney Shepherd, John T. Hay.
Cardinal Broncos, Barry Borrett, Steve McCann, Bruce Trewartha.
Embrun 72's, Jack Regnier, Bernie Clement, Frank Servant.
Metcalfe Jets, Marty Kelly, Larry Shields, Dennis Brisson.
Morrisburg Lions, Chuck Irvine, Doug McNairn, Gord Dillabough.
Prescott Saints, Tim Cyr, Peter Lapensee, Frank McAuley.
Sencerville Bruins, Bill Jansman, Jim O'Connell, Jack Westrate.
Winchester Hawks, Keith McRoberts, Tom Kirkwood, John Klein-Swormink.

Alexandrians are top in broomball

Border broomball league standings see Alexandria in the lead, six points ahead of Glen Robertson. The standings:

	W	L	SO	F	A	Pts
Alexandria	18	1	7	102	19	36
G Robertson	15	4	7	73	15	30
N. Lancaster	11	8	7	71	21	22
Lochiel	7	12	2	34	68	14
Martintown	6	13	1	28	65	12
Glengarry	0	19	0	9	107	0

Top scorers are:

	G	A	Pts
Harold McRae, Alex.	20	17	37
Gilles Secours, G Rob.	16	19	35
Denis Martin, Alex.	17	15	32
J. P. Claude, N. Lanc.	25	3	28
Bob Leroux, Alex.	14	13	27
Guy Secours, G Rob.	15	10	25
Gerald Flaro, Alex.	12	11	23

Thursday, Jan. 3rd results:
North Lancaster 3, Lochiel 0
Glen Robertson 5, Glengarry 0
Alexandria 4, Martintown 0
Top goalers:
R. Lefebvre, G. Robertson 0.78
Henri Dore, Alexandria ... 1.00
Gerald Laferriere, N. Lanc. 1.10

The winner of the $200 in the ticket draw by the North Lancaster Roadrunners was Floriant Theriault of Hawkesbury.

Yamaha on top

Industrial hockey play Sunday saw GTL beat Carnation 8-5 and a 4-4 ending to the Yamaha-Pizzeria clash.

Yamaha continues in the league lead with 13 pts.; Pizzaria has 8, Carnation 5 and GTL 4.

Top scorers are Andre Boisvenue, 17, Guy Bellefeuille 16, Ray Poirier and Dick Moore 13 each, and Richard St. Denis 12.

Harmony Glen pupils treated

The Glengarry Association for the mentally retarded wish to thank the following:

Candy Stripers for school party and Santa's gift for each pupil.

Knights of Columbus, sponsored Santa's visit with chocolates for each pupil.

Jeunesse "225", presentation of $25 at the school party by Jean Pierre Massie.

Glengarry District High School presentation of "Snow White" drama under direction of Mr. McLeod.

Mr. Crevier, donation of bus transportation to Laggan Christmas concert.

Special thanks also to individual donors, organizations, including Lancaster Women's Institute for donations of mitts for the children and "in memoriam" donors throughout the year.

COMMUNITY CENTER PROGRAM

FRIDAY 11th—
9 a.m. to 3 p.m.—Ecole Rouleau
4 p.m. to 6 p.m.—Cameron McCormick
7 p.m. to 9 p.m.—Public Skating
9.30 to 11—Harry Main

SATURDAY, 12th—
7 a.m. to 10.30 p.m.—ADMHA

SUNDAY, 13th—
7 a.m. to 11 a.m.—ADMHA
11.30 to 12.30—GTL
2.30—Cardinal vs. Glens
5.00 to 7.00—Girls' Hockey
8 to 11—Industrial Hockey

MONDAY 14th—
9 a.m. to 3 p.m.—Ecole Rouleau
3.30 to 5.30—Minor Broomball
5.30 to 7.00—R. Allison
7.30 to 10.30—Men's Broomball
10.30 to 11.30—G. MacDonald

TUESDAY 15th—
9 a.m. to 3 p.m.—Ecole Rouleau
4 to 5.15—High School Teachers
5.15 to 6.15—Cameron
6.30 to 8.00—L. Leroux
8.30 to 11.30—J. Paiement

WEDNESDAY 16th—
9 a.m. to 3 p.m.—Ecole Rouleau
3.30 to 5.00—Free Public Skating
7.30 to 9.30—Ladies' Broomball
9.30 to 11—R. Seguin

THURSDAY 17th—
9 a.m. to 3 p.m.—Ecole Rouleau
3.30 to 4.30—Iona
5.30 to 7—Glens
7.30 to 10.30—Men's Broomball
10.30 to 12.00—H. MacDonald

NOTE: No minor hockey on the 19th and 20th of January because of a broomball tournament

Ontario CONSUMER BUY-LINE
Ministry of Consumer and Commercial Relations

Storing gasoline not recommended

With all the talk about the energy crisis and a possible gasoline shortage, some of my friends have suggested it might be an idea to stockpile gasoline. Is this safe?

No it isn't. There is a natural tendency to want to store an extra supply of gasoline for the snowmobile, or to keep five or ten gallons at the cottage for an emergency. It's hard to resist the temptation, but storing this highly volatile liquid can be quite dangerous. While even a small quantity is risky, a stockpile is equivalent to hoarding a bomb.

Pressures can release fumes

Storage of gasoline can be extremely dangerous. Gasoline fresh from underground storage tanks is always cool. As it is pumped to the surface at temperatures above 50°F it starts to warm up and expand. Remember last summer when your car gasoline tank overflowed on your driveway? This expansion also occurs in a warm garage or basement. High pressures, powerful enough to split the seams or dislodge the cap of an unapproved container, can build up, releasing the highly volatile fumes which can be ignited with a single spark. Even when stored in approved containers, gasoline vaporizes and the vapor can escape through a closure that has not been tightly closed. The vapor can be drawn by air currents to various sources of ignition such as furnace or water heater pilot lights, poor electrical connections or a lighted cigarette. Aside from the explosive nature of gasoline, it is also impractical to store because its quality can deteriorate resulting in poor engine performance.

Use only approved containers

If you must store gasoline, store it in a place separate from the house and under lock and key. Keep it away from ignition sources and small children. Children are fascinated by closed containers and have been the victims of tragedies because of their curiosity. All it takes is a spill and a source of ignition. All gasoline has to be stored in an approved container. Approved containers sold in Ontario are labeled either CSA (Canadian Standards Association) or ULC (Underwriters Laboratories of Canada) and are either plastic or metal. Older type rectangular metal unlabeled containers that are predominently red in color, not more than ten gallons in capacity, will not leak in any position, have a carrying handle and bear a clearly legible warning that the contents are dangerous and flammable, may continue in use but are **not** recommended.

It is illegal to buy or sell a non-approved container for gasoline or naphtha.

Never, under any circumstances, use gasoline or naphtha as a cleaning solvent or fire starter. There are specific safe products on the market for these purposes, and for cleaning of paint brushes, removing floor wax, washing of grease off lawn mower or outboard or snowmobile parts.

Failure to recognize these safety rules too frequently results in disaster. Before storing gasoline check with your insurance agent. His company's liability can change if you are storing gasoline in a quantity, container or place that the company considers unsafe.

Consumer Buy-Line is an information service of the Ontario Ministry of Consumer & Commercial Relations.

Leo Paquette Clothing

128 Main St. S., Alexandria

JANUARY CLEARANCE SALE

20 to 50% OFF LONG DRESSES, MEN'S WOOL PANTS, SKI JACKETS, LUMBER JACKETS, LADIES' BLOUSES, SKIDOO SUITS and ACCESSORIES



AVANT GARDE

Buy a sweater or pullover and get a coupon which entitles you to a chance on a 2 week trip to Nassau.

HOURS: Monday, Tuesday, 9 to 6 — Wednesday, closed all day — Thursday, 9 to 9 — Friday, 9 to 10 Saturday, 9 to 5



Take advantage of this sale. Get in the swim with a 'World Famous Hallmark Fiberglas® Pool'. Backed by the most daring Fiberglas Guarantee. A full 15 years in writing! . . . Against chipping, cracking, peeling, rotting, mildew, rusting or tearing apart.

Pool heaters normally cost $475 and up. Guarantee yourself Spring installation at Winter prices! And, a Free pool heater.

Offer Ends February 28, 1974

CALL NOW FOR A FREE ESTIMATE



Remi J Poirier Construction Ltd
294 Main St N 2-7c
525-3446
*fuel hook-up extra Your Hallmark Pool Builder

Ski-Doo BARGAIN$

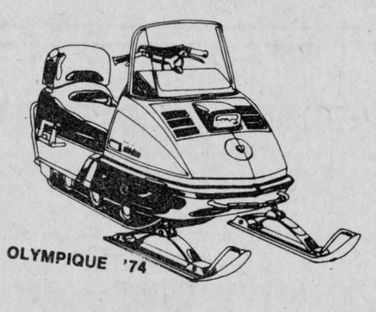

	NOW
1974 OLMPIC 300. Reg. $795	$740
1974 OLYMPIC 340. Reg. $950	$830
1974 OLYMPIC 400. Reg. $1025	$900

ALL SUITS, HELMETS and BOOTS REDUCED 20%

Shepherd Motors Ltd.

Tel. 525-1402 83 Main St. N.

SNOW TRACKIN' with the Alexandria Snowmobile Club Inc.

We are vitally concerned about your safety while snowmobiling. Most of the fatalities in the past have been caused by improper use of snowmobiles and careless operation — such as collision with cars; running into parked cars; going through thin ice, etc.

Your snowmobile was designed and built to be used on snow. We therefore, recommend that you stay away from roads where motor vehicles are used. Stay away from lakes, rivers and unfamiliar areas until you are absolutely sure it is safe.

Snowmobiling is an enjoyable, healthy, invigorating sport. Do not abuse the rights of others by trespassing on other people's property. Help us to improve our environment. Do not litter. Never harass wildlife, and always wear your safety helmet.

GENERAL SAFETY RULES

1: Know your controls. Read the Owner's Manual carefully. Learn how to stop engine quickly in emergency.
2: Always check the fuel level before starting.
3: Check throttle to make sure that it is free and not frozen.
4: Keep all shields and safety devices in place, as instructed in Owner's Manual.
5: Carry a tool kit and know how to use it.
6: Make sure the machine is equipped with emergency gear — spare spark plug, extra drive belt, tools and flashlight.
7: Always properly maintain the snowmobile. Frequently check all bolts, guards and parts. Follow manufacturer's maintenance and storage instructions.
8: Avoid ski and sledding areas.
9: Respect the rights of others — courtesy pays.
10: When travelling any distance, use the "Buddy" system.
11: Don't venture out alone without notifying someone where you are going and when you plan to return.
12: Always wear a safety helmet.
13: Wear clothing suited for the climate and the sport — goggles, boots, helmet, gloves and proper snowmobile suit.
14: Be extra careful when carrying passengers. Make sure they are sitting on the snowmobile properly and that their feet are on the running boards.
15: Use extra care when pulling sleighs. Make sure that the sleigh or cutter has a rigid and proper hitch.
16: Stay off lakes and reservoirs unless you know absolutely that the ice is safe and then move cautiously, avoiding sudden starts and stops. Avoid creeks and rivers.
17: Slow down at night.



DO'S

REGISTER your snowmobile at your nearest Licensing Bureau, where provincial laws require it and affix registration plate to rear of back-rest.

ALWAYS use your lights when riding at dusk or at night. The reduced visibility makes it a must to protect yourself and alert oncoming drivers.

INSURE your snowmobile against public liability.

UNTIL you become truly expert, do follow established trails. They will keep you away from barbed wire fences and guy wires.

MARK all new trails that you and your group may use frequently.

CHECK weather forecasts before long drives and be sure to either carry enough fuel or map out fuel stops along the route.

ALWAYS carry emergency materials and supplies (spark plug, drive belt, tools, bulbs, flashlight, rope, matches, etc.).

BE careful when giving children a ride. Go more slowly and check frequently.

USE a rigid hitch or tow-bar when pulling a trailer behind your snowmobile. Rigid hitches prevent tailgate collision on sudden stops and provide better control.

WHEN trailering your snowmobile, tie it solidly, protect it with a bright cover, check trailer hitch and taillights before leaving.

DONT'S

DON'T cut across in front of the line of travel of another snowmobile. Collision or the threat of it is serious with any moving vehicle.

DON'T risk injury or damage to your machine with needless and foolish stunting.

DON'T ride on railway tracks. The sound of your engine drowns out noise of approaching trains.

DON'T jump or cut through fences; and always respect private property.

DON'T cross a river or lake without checking the thickness of the ice. Your life may depend on it.

DON'T smoke while refueling.

DON'T drive your snowmobile in the vicinity of skiers. Keep off ski trails.

DON'T leave your keys in the ignition switch. It presents an invitation to thieves and a danger to curious children.

DON'T overload your snowmobile. A trailer carries far more than you can without loss of maneuverability or efficiency.

NOTICE

Pursuant to By-law No. 3625, the January Session of Council of the Corporation of the United Counties of Stormont, Dundas and Glengarry will be held in the Council Chambers, County Buildings, Cornwall, on

the 14th day of January, 1974

at ten o'clock a.m.

R. J. LAPOINTE,
Administrator, Clerk-Treasurer

County Buildings,
Cornwall, Ontario.

SOCIAL and PERSONAL

Alpha Campeau and his mother Mrs. Marie Campeau of Ville Lasalle attended the funeral of the late Henry Campeau in St. Telesphore on the 31st of Dec.

Holiday guests with Mr. and Mrs. Cormic Macdonell, Green Valley, were Edward Macdonell and Mr. and Mrs. Frank Antl of Toronto and Mr. and Mrs. Allan J. Macdonell and son Nicholas Stuart of Fredericton, NB, who continued on to Smiths Falls to visit her parents, Mr. and Mrs. Ernest Rogers and family.

Mr. and Mrs. Arthur Laporte and their daughter Dianne of Queen's University, Kingston, have returned home after spending two weeks with Mr. and Mrs. E. E. Forgues, (Roma) and granddaughter Marla Sue, of 39 McPherson, Kirkland Lake. They also called on Mr. and Mrs. Rene Dicaire of New Liskeard and Mr. and Mrs. Oscar Sabourin of Malartic, Que.

Holiday visitors at the home of Mr. and Mrs. Clinton Murray of Martintown were Dr. and Mrs. Malcolm Murray and family of Burlington, Ont.; Miss Doris Woolley, RN of Toronto; Dr. and Mrs. David Murray and family of Belleville.

Mr. and Mrs. Arsidas Roussin spent New Year's at Freeport, Bahamas.

Mr. and Mrs. Paul Roy of Miami Beach, Florida, spent the Christmas holiday with relatives here. They returned to Florida on Monday accompanied by Mrs. Victor Lefebvre of Green Valley, who will holiday there for three weeks.

With Mr. and Mrs. W. G. MacLeod, McCrimmon, over the holidays were Mr. and Mrs. Gordon MacLeod, Melinda, Melanie and Danny of Calgary and Mr. and Mrs. Ray Meldrum, Ruth MacLeod and Rod Craig all of Ottawa. Other visitors included Mr. and Mrs. Lyall Dandy and family of Stardale.

Alan Macdonald of Montreal, was with his parents, Mr. and Mrs. Eugene Macdonald, over the weekend.

Mr. and Mrs. Gordon Campbell of Avonmore, Miss Hattie Campbell of St. Lazarre, Glenn MacKinnon of Dorval; Mrs. J. K. MacLeod, Mrs. Alexander MacLeod, and Miss Donna MacLeod of Kirk Hill were recent visitors with Mrs. D. D. MacKinnon.

Sister Beatrice Macdonald of Montreal, spent the weekend with Mr. and Mrs. Arthur Maclaren and family.

Engagements

WENSINK—McKAY

Mr. and Mrs. George Wensink take pleasure in announcing the engagement of their only daughter, Nellie, to Stanley Glenn, son of Mr. and Mrs. Stanley McKay. Marriage to take place February 1st, 1974 in Knox Presbyterian Church, Moose Creek.

CWL contribution reviewed

The CWL Christmas meeting was held at St. Margaret's Convent on Dec. 12th.

The president, Mrs. Lorne Lawson, opened the meeting and Mrs. Sandra MacDonald read the minutes of the previous meeting. The treasurer reported a balance of $309.68.

Mrs. Gertrude McDonald read a paper on the contributions of the Catholic Women's League of Canada to the church and the community. The highlights of the paper are as follows:

1922—The CWL financed the Canadian foundation of the Sisters of Service to the amount of $125,000.

1927—Inaugurated the annual National Scholarship in Social Services.

1949-1955 — Assisted to the amount of $30,029 in the foundation of Our Lady's Missionaries, the first English-speaking Sisters for foreign missions which had its beginning in Alexandria.

1960—Voluntary contributions in World Refugee Year amounted to $62,740.

1965 to 1967—Centennial project was a gift of $100,000. voluntary contributions to the Vanier Institute of the Family.

1970 — Golden Jubilee Year, $10,000 contributed to Development and Peace.

A social evening followed and a delicious lunch was served by the Holy Cross Sisters.

Church services

The Services of Worship for the United Church of Canada for Sunday, Jan. 13th are: Alexandria, 9.30 a.m.; Dalhousie Mills, 11.15 a.m.; Glen Sandfield, 7.30 p.m. The Alexandria UCW will hold their annual meeting and pot-luck supper in the church hall, Wed., Jan. 16th, at 6.30 p.m. All ladies of the church are invited to attend. Knox, Lancaster, 9.30 a.m.; Salem, Summerstown, 11 a.m.

Cubs enjoyed party

Five boys were accepted into the 2nd Alexandria Wolf Cub Pack and one of their leaders was invested at the Cubs' Christmas meeting, held in January because of the holiday season storms. Cubmaster Stuart Upton presented a scout badge to Mrs. Claire Lanthier, an assistant Cubmaster, and Tenderpad wolf cub badges to Michel and Jacques Trottier, Maurice Brunet, Dean Plamador, and Laurier Maheu. Cubs registered now number 25.

Mrs. Lanthier presented proficiency badges to several boys and mentioned the skaters' badges received by the Cubs following tests at the arena during the holidays.

Parents of the boys invested, members of the group committee, Raymond Rochon, Paul Dicaire, Mrs. Lorraine Cameron, and Mrs. Carol Baxter, representing the sponsoring body, were invited to join in a game with the boys, led by Herb Malcolmson and Denis Massia. One of the sixes, headed by Todd Nadon, performed a skit with a Christmas theme. Marc Roy entertained at the piano, and he and Mrs. Lanthier accompanied the singing of carols.

Everyone enjoyed hot chocolate and donuts, courtesy of CIP Foods and Lanthier's Bakery, served by Louise and Lison Lanthier, festively costumed as waitresses and Mrs. Yvon Trottier. The table was suitably decorated with Christmas candles in holders, samples of the work done by the Cubs. Guests expressed their appreciation to the leaders.

Mrs Carriere died, Cornwall

A large family connection mourns the passing of Mrs. Domina Carriere of Maxville. Mrs. Carriere died December 30th, in Hotel Dieu, Cornwall, following a bad fall on December 18th. She was aged 70.

The former Mary May Aubin, she was born at Dyer and had resided in Maxville through most of her lifetime. Active in St. James Church, she had also been a member of the Young at Heart club.

Her husband predeceased her and she leaves three sons and six daughters: Adrien of Maxville; Herve of Whitby; Victor of Pontypool, Ont.; Emilia, Mrs. Theodore Sauve, Maxville; Therese, Mrs. Rejean Gagnier, St. Isidore; Berthe, Mrs. Wilfred Barrette, Valleyfield; Estelle, Mrs. Gaetan Giroux of Alexandria; Yvonne, Mrs. Michael McGrath of Kitchener and Lise, Mrs. Neil Denis, Campbellcroft, Ont.

Three sisters also survive: Mrs. Albert Trottier, Alexandria; Mrs. Albert Brisson, Moose Creek; Mrs. Edward Poirier, Brownsburg.

The funeral was held Jan. 2nd to St. James Church, Maxville, where Rev. Bernard Lajambe was assisted by Rev. Bruno Pilon.

The pallbearers were Denis Carriere, Gerald Sauve, Roger Sauve, Norman Barrette, Raymond Joanisse and Ronald Brunet.

Get Action...



GO CLASSIFIED

Won in draw

Winners in the Christmas Eve draw at Lalonde's general store were: 12" portable TV, Adelard Lariviere, RR2 Alexandria; box chocolates, Arthur Sarault, RR4 Alexandria; Christmas stocking, Jacques Campeau, RR4 Alexandria.

SUBSCRIBE TO THE GLENGARRY NEWS

PARCOST
prescriptions at reasonable cost
PARTICIPATING PHARMACY
Alexandria Drug Mart
5 Main St. Alexandria
525-2525

Sale on Hockey Equipment
AT
Glengarry Sport Shop
TEL. 525-1402
REDUCED 20%
SKATES INCLUDED
1-2c

Gaiety
THE BEST IN SCREEN ENTERTAINMENT
ALEXANDRIA, ONT. —TEL. 525-1037
WED., THURS., FRI., SAT. JAN. 9-10-11-12
The only one who can save them is dead
"THE MACKINTOSH MAN"
PAUL NEWMAN
ADULT ENTERTAINMENT
"THE LAST OF SHEILA"
Richard Benjamin, James Coburn, Joan Hackett, Ian McShane
Raquel Welch
ADULT ENTERTAINMENT
SUN., MON., TUES. JAN. 13, 14, 15
Be careful before you say Avant!
ADULT ENTERTAINMENT
JACK LEMMON, JULIET MILLS
"AVANTI!"
Anthony Quinn, Yaphet Kotto
"ACROSS 110th STREET"
UNITED ARTISTS
ADMITTANCE RESTRICTED TO PERSONS 18 YEARS OF AGE OR OVER

OFFICE SPACE AVAILABLE NOW
The Hope Building
51 Main St. South
is now ready for occupancy and we have four office units in various sizes ready for you
APPLY TO WALLY HOPE
Tel. 525-1330 or 525-2462
46-tf

TIP
TURN IN A PUSHER
Call 525-1714
Don't give your name
This is completely anonymous
1-tf

SEE THE OUTSTANDING BRIDAL FASHIONS
Vogue's Bridal Show
See the most beautiful Bridal gowns modelled—see the magnificent co-ordination of Bridesmaids, Mother of the Bride and Flower Girl Dresses. Don't miss this fabulous show.
Door Prize: Complete Wedding Ensemble
NEW PARKWAY HOTEL
Vincent Massey Drive
CORNWALL
WEDNESDAY
January 16, 1974
8 P.M.
Tickets now on sale at Vogue Shoppe
500 MONTREAL ROAD, CORNWALL
Order Tickets by mail $2.50 each
1-2c

LALONDE'S
LADIES' WEAR
MAIN ST., ALEXANDRIA
ANNUAL JANUARY SALE
WILL START
Thurs., Jan. 10

WINTER IS HERE AT
L'ECUYER
SNOWMOBILE SUITS, 3 to 6x 7.95
SNOWMOBILE SUITS, 8 to 14 ..... 10.95
SNOWMOBILE SUITS, 16 to 18, reg. 19.95 .... 12.95
SNOWMOBILE SUITS, for adults, reg. 29.95 .... 19.50
SNOWMOBILE SUITS, 2-pc. 29.95
SNOWMOBILE BOOTS, for children 5.00
LEATHER BOOTS, for men, fur lined, 8", 10", 12" same price as 1971 and 1972
ALL LADIES' WINTER CLOTHING
PRICE REDUCTION OF 50% ON OUR USUAL LOWEST PRICES
STARTING DECEMBER 28
YOU GET FREE !
• SHIRT • 1 BELT
• TIE • SHOES and SOCKS
with purchase of
A SUIT or SPORT ENSEMBLE
at 69.00 or 79.00
L'ECUYER CLOTHING
"THE KING OF LOW PRICES"
Highway 34 near CNR Station, Vankleek Hill
Montreal Road, Cornwall, Ont.
1-2p

ROBERT of ALEXANDRIA
PHOTOGRAPHERS
75 Lochiel St. Tel. 525-3831



Award winner for special effects in Wedding Photography

Monday, Tuesday, Wednesday, Jan. 14, 15 & 16.
You'll get more for your money with the Colonel's
THRIFT BOX SPECIAL!



Free french fries!
8 fl. oz. of your favourite salad
9 pc. delicious Kentucky Fried Chicken.
SAVE $1.00
ALL THIS FOR ONLY $3.40 REGULAR VALUE $4.40
Col Sanders Recipe Kentucky Fried Chicken. A CANADIAN COMPANY
Colonel Sanders and his boys make it "finger lickin' good"
Scott's chicken Villa.
TEXACO SERVICE CENTRE
South side of Highway 401 on Highway 2
Lancaster Tel. 347-2670
Also stores in Cornwall and Hawkesbury

NEWS FROM HERE AND THERE

LAGGAN

Miss Ann MacCrimmon, Ottawa; Mr. and Mrs. Harold Henry, Montreal, were guests of Mr. and Mrs. Neil F. MacCrimmon at New Year's.

Mr. and Mrs. Jackie McRae, Ottawa, visited with his parents, Mr. and Mrs. John D. McRae, during the yuletide season.

On Thursday, Mrs. Arthur Franklin attended the funeral in Montreal of her aunt, Mrs. Jennie Barrens.

Miss Annabel MacMaster, Ottawa, was accompanied back on Friday by her mother, Mrs. Gregor MacMaster.

On Saturday, Mr. and Mrs. Roy MacLeod, Montreal, called on Mr. and Mrs. Malcolm N. Grant.

J. DUBUC, O.D.
J. FOURNIER, O.D.
OPTOMETRISTS
Wednesday 9 a.m. to 6 p.m.
21 Main St. Alexandria, Ont.
Above Alexandria Stationery store
For appointment Tel. any day between 9 and 6 — 525-2753
tf

DUNVEGAN

WI MET

The December meeting of the Dunvegan Women's Institute was held in Dunvegan Hall with Miss Olive Ferguson, president, presiding.

The motto 'Everywhere, Everywhere Christmas' was commented on by the president, who told of the manner in which Christmas is celebrated in various lands. The roll call 'Christmas Candlelight'—in this instance under the direction of Miss Bertha Ferguson, the roll call was responded to by each member lighting a taper, while naming a country for which they were doing so.

Collection taken is to be forwarded to 'pennies for Friendship'.

A very entertaining Christmas program was conducted by Mrs. J. Baxter. Mrs. Ian MacLeod and Mrs. Dan MacRae.

Following adjournment Mrs. Joanna MacLean and Mrs. Norman M. MacLeod (Skye), served refreshments.

MARCEL'S WELDING SHOP
576 Main St., South, Alexandria
TEL. 525-1080
Portable Welding Equipment
Welding of all types
2-1p

TOWNSHIP OF LANCASTER
ROADS - WINTER CONTROL
Notice is hereby given that the parking of automobiles or the placing of obstructions on township road allowances is prohibited. This also applies to snow or ice removed from private property and any other hazard to traffic. May we request your cooperation in keeping the roads clear of obstruction of any kind.
CHARLES LAROCQUE, Road Superintendent
North Lancaster, Ont.
2-1c

Heating DAY OR NIGHT Oil Co
Lancaster Lumber and Fuel
Tel. 347-3486 Lancaster
ALL TYPES OF FUEL OIL
No. 1 and No. 2 — Also
DIESEL FUEL OIL
All types of heating and construction contracts arranged

AVONMORE

MRS. ELGIN LANG DIED

Mrs. Elgin Lang, a lifelong resident of the Avonmore community, passed away suddenly at the Ottawa Civic Hospital on Monday, Dec. 17th. She was 82 years of age.

Born in Avonmore, Mrs. Lang was the former Margaret May Wiggins, a daughter of the late Delbert Wiggins and his wife Mary Adeline Alguire. Educated locally she worked for a number of years in the Avonmore branch office of the bank of Nova Scotia.

She married Mr. Lang, an Avonmore business man, in 1928. He died in 1953. Mrs. Lang continued to make her home in Avonmore until just over one year ago, at which time she went to Ottawa to live with her daughter, Margaret, at 126 Irving Street.

During her many years in Avonmore Mrs. Lang was a faithful member of St. Mark's Anglican Church; church organist and a member of the Women's Guild. Besides a number of nieces and nephews, she is survived by her daughter, Miss Margaret Lang, Ottawa. She was predeceased by one brother, Clarence Wiggins, formerly of Winnipeg.

The body rested at the Brownlee Funeral Home from where the funeral was held for service in St. Mark's Anglican Church, Avonmore, on Wednesday afternoon, Dec. 19th. The service was conducted by Rev. Kent Doe, rector.

Pallbearers were Jack H. Bush, Stirling Lang, Norman McEwan, Rupert Pollock and Arnold Mills.

Interment was made in the family plot in the Martin Cemetery, First Concession of Roxborough.

GEORGE B. MacRAE DIED

George B. MacRae, the last surviving member of one of the community's pioneer families, died on Saturday night, Dec. 29th, at a nursing home in Collingwood, Ont., where he had been for only a few days following his release from the hospital in Midland.

Mr. MacRae was 93 years of age. For the past four years, he lived with his son-in-law and daughter, Mr. and Mrs. Howard MacRae, of Midland.

Born in the Fourth Concession of Roxborough, on the farm where he lived until four years ago, Mr. MacRae was the son of the late Duncan MacRae and his wife Anne Matheson. He was educated locally and in later years he served for many years on the district school board.

A member of St. Andrew's Presbyterian Church, he had been a member of the Board of Managers.

For over 70 years he was a member of the Avonmore Lodge, No. 334, of Independent Order of Oddfellows, and for many years a member of Avonmore Lodge, No. 152. AF and AM.

His wife, the former Minnie Wiseman of Avonmore, whom he married in 1920, died in 1936.

He is survived by one daughter, Olive, Mrs. Howard MacRae, Midland; two grandchildren, Bill, Chatham, Valerie, Midland and one grandson, Kevin of Chatham.

He was predeceased by four brothers and one sister.

The body rested at the Brownless Funeral Home, Finch, where many relatives, former neighbors and friends called to pay their respects. Brethren of the lodges to which Mr. MacRae belonged conducted memorial services.

Rev. W. E. Sayers, MA, minister of St. Andrew's Presbyterian Church, conducted the funeral service at the Funeral Home Wednesday afternoon. He brought a comforting message.

Pallbearers were Ralph Villeneuve, Earl Cameron, Hector MacGregor, Howard Prodonick, Ford MacMillan, and Rutherford MacIntyre.

Relatives and friends attended from Midland, Chatham, Orono, Ottawa, Cornwall, Williamstown and surrounding communities.

Interment was made in the family plot in the Sixth Concession Cemetery.

Members of the family and friends following the service enjoyed the hospitality of Mr. and Mrs. Hector MacRae at their home on Main Street.

ORVAL STEPHENSON DIED

Relatives and friends were saddened by the announcement of the death of Orval Stephenson, a life long and highly respected citizen of the Avonmore community, who passed away in the Cornwall General Hospital on Thursday, Dec. 20th.

Mr. Stephenson, in failing health for several months, was in his 80th year.

Born in the Second Concession of Roxborough, Mr. Stephenson was the son of the late James S. Stephenson and his wife Louise Wereley. He was educated locally and became a successful farmer in the area.

Later he became an employee of the Federal Department of Transport and for 25 years he worked on the Cornwall Canal system and for a short time following the completion of the Seaway Project he worked with the Seaway Authority.

Mr. Stephenson in 1919 married Lula Harris who passed away in 1970.

In addition to a number of nieces, nephews and cousins, Mr. Stephenson leaves one brother, Heman of Massena, NY.

The body rested at the Brownlee Funeral Home, Finch, where old neighbors and friends called to pay their respects.

Rev. H. A. Funge, minister of St. James United Church, conducted the funeral service on Christmas Eve.

Interment was made in the family plot in Paul's Hill Cemetery, Avonmore.

LANCASTER

Mrs. Edna Sutherland of BC is spending some time with her niece, Mrs. J. R. Fourney, Mr. Fourney and Mrs. Edgar where she spent the holiday season.

Miss Bonnie MacLeod of Ottawa, spent Christmas and the holidays with her parents, East Front.

Mr. and Mrs. Stewart Upton and son Rae of Alexandria, and Mrs. Rena Upton spent Christmas with Mr. and Mrs. Robin Upton and family of Manotick.

Mr. and Mrs. Robert Quenneville of Montreal; Mr. and Mrs. Claude Quenneville of Cornwall; Mr. and Mrs. Campeau of Alexandria; Mr. and Mrs. Denis Bourdeau and Mr. and Mrs. Paul Poirier of Green Valley spent Christmas day with Mr. and Mrs. Gerald Quenneville and family, Lancaster.

Mr. and Mrs. Fernand Theoret and family spent Saturday in Ottawa and New Year's day with his parents, Mr. and Mrs. Henry Theoret of Cornwall.

Mrs. Ernest McPherson of South Lancaster is visiting her brother, Sandy Fraser in Martintown.

Miss Laurie Craig has returned home to Toronto after spending a few days with her grandparents, Mr. and Mrs. Ross Fraser.

Mrs. W. H. Tett, Honor, Alex and Martha were guests over the New Year with her parents, Mr. and Mrs. J. C. Watt and Colin.

Mr. and Mrs. Eric Urquhart and family visited his sister Mrs. Rena Upton, East Front, on New Year's day.

Mr. and Mrs. Robin Upton and Kyle spent New Year's day with her parents, Mr. and Mrs. Cecil Shennett, West Front and his mother, Mrs. Rena Upton, East Front.

Mr. and Mrs. Guy Cholette of Alexandria, and Mr. and Mrs. Claude Cholette of Valleyfield spent New Year's day with Mr. and Mrs. Wildy Cholette and family, Third Concession.

Rev. Robert and Mrs. Fourney and little son of Forest, Ont., visited his parents, Mr. and Mrs. J. R. Fourney, during the Christmas holidays.

Mr. and Mrs. Nick Romanko and family had as their guests her parents, Mr. and Mrs. Genga of Lachine and their daughter Mrs. William Hess and Mr. Hess, on New Year's day.

Mr. and Mrs. Frank McKenna of Peterborough spent Christmas and New Year's with her mother, Mrs. William McCreadie and returned home on Monday.

Miss Jozette Wygergangs and Miss Clasina Wygergangs left by car Christmas night with three friends from Ottawa and Montreal for Florida. They returned January 3rd after a nonstop trip of 33 hours driving. Gas rationing presented no problem except that there was no sale on Sunday and January 1st. While the speed limit was 50 miles per hour in some States, it was 55 in others.

Mr. and Mrs. Leslie Edgar of Kamloops, BC and Robert Edgar and son James of Lachine visited Mrs. C. Edgar and Mr. and Mrs. J. R. Fourney of Lancaster on Sunday and shall visit other relatives in Martintown and Smiths Falls.

MERCURY SNOWMOBILES
NOW ON DISPLAY
— AT —
MAC'S MARINA, LANCASTER
Come and Compare Prices!
We Service Snowmobiles! Tel. 347-2788 Lancaster
47-tf

ALEXANDRIA
Discount Department Store
58 MAIN ST., ALEXANDRIA TEL. 525-2677
1c SALE ON LADIES' DRESSES
BUY ONE REG. PRICE, GET THE SECOND FOR 1c
1 RACK OF LADIES' PULLOVERS and CARDIGANS DISCOUNT PRICE 1.98
GIRLS' WINTER BOOTS WINTERPROOFS. REG. 8.95 30% OFF
1 LOT OF LADIES' WINTER BOOTS DISCOUNT PRICE 2.98
BOYS' SHEEPSKIN LINED BOOTS BROKEN SIZES. REG. 9.95 30% OFF
MANY OTHER ITEMS AT DISCOUNT PRICES IN STORE
LOCATED NORTH OF GARRY THEATRE, 50 MAIN ST.

THE OTTAWA HOTEL
PRESENTS
CLASSIC REVIVAL
THURSDAY, FRIDAY, SATURDAY
of this week and next week
2-2c

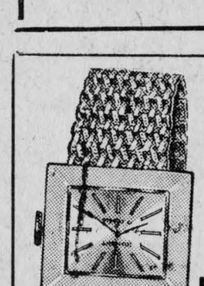
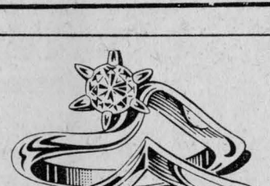
Bruno Pigeon JEWELLERS
Accutron, Rodania, Bulova, Cravelle and Timex WATCHES
A beautiful assortment of Diamond Sets, Birthstone and Family Rings
Crystal and Silverware, Cut Glass, Earrings, Razors Jewelry Boxes
GIFTS FOR EVERY OCCASION
WATCH and JEWELRY REPAIRS
13 Main, N., Alexandria Tel. 525-1518

F. Clavette died at 80

At Macdonell Memorial Hospital on Dec. 27th, Finlay Clavette passed away in his 81st year. Born in St. Isidore de Prescott he was a son of Johnny Clavette and his wife Hermeline Bourgon. He moved to Greenfield where he farmed and worked at carpentry until he retired 15 years ago.

To mourn are his wife, the former Jenny Lauzon, and one son Lucien, also four daughters. They are Rita, Mrs. Albert Lacombe of Maxville; Ida, Mrs. Rene Lessard, Maple Grove; Dorothy, Mrs. Norman Couillard, Valleyfield and Lucille, Mrs. Donald McDonald, Greenfield.

He also leaves three sisters, Laura, Mrs. Ovila Blais, Montreal; Clara, Mrs. John MacCuaig, Greenfield; Celinas, Mrs. John Periard, Montreal; 16 grandchildren and 12 great grandchildren.

The funeral was held from Morris Funeral Home, Alexandria to St. Catherine's Church Greenfield, where the libera was sung on Sunday, Dec. 30th. The mass was offered on Monday, Dec. 31st by Rev. J. H. Ouimet. The body was placed in the vault in Greenfield cemetery to await interment in the spring.

Pallbearers were Rickuis Wensink, Andy Couture, Romeo Cuillerier and three grandsons, Robert, Gilbert and Norman Lacombe.

MacGILLIVARY'S Outfitters
315 Clark Ave., Cornwall
Tel. 933-4867

TARTAN BLANKETS 100% PURE WOOL 58" x 72" ASSORTED TARTANS FROM SCOTLAND
20-22-tf

SUBSCRIBE TO THE GLENGARRY NEWS

TOWN OF ALEXANDRIA
REQUIRES
JUNIOR OFFICE CLERK
Duties: Typing, Collections and general office routine
Apply in writing and give full personal data, qualifications and experience.
Envelope should be marked "Application" and must be received by the under noted on or before 4 p.m.
Tuesday, January 22nd, 1974
D. O. COLLIN, Clerk
Town of Alexandria,
Box 700, Alexandria, Ont.
1-2c

Public Service Canada Fonction publique Canada
This competition is open to both men and women
WANTED BY THE DATA CENTRE
CLERKS—CLERKS—CLERKS
NO EXPERIENCE REQUIRED
The Taxation Data Centre in Ottawa will require clerks commencing in February, to work from one to six months processing Income Tax returns for the 1974 programme.
This season, in addition to the large number who return to work year after year, the Data Centre will require an additional 2,100 new people. This type of work is ideally suited to the housewife and student.
ON THE JOB TRAINING
For beginners the hourly rate on employment is
• $2.21 for Assessing Clerks
• $2.06 for General Duty Clerks
and after 2 weeks training
• $2.36 for Assessing Clerks
• $2.21 for General Duty Clerks
There is an opportunity for ADVANCEMENT and increases come fast in line with your ability. Rates can reach $3.43 an hour and, with added responsibility, higher in succeeding years. (Increased hourly rates now under review.)
HOURS OF WORK CAN BE DAY, EVENING OR NIGHT
Most employee shifts vary between
8:10 a.m. to 4:20 p.m.
6:45 p.m. to 10:45 p.m.
11:30 p.m. to 7:00 a.m.
Applicants must be at least 16 years of age at time of employment. A knowledge of either the English language OR the French language is required.
(FULL-TIME EMPLOYEES OF THE PUBLIC SERVICE, THE ARMED FORCES (REGULAR) AND THE R.C.M.P. ARE NOT ELIGIBLE TO APPLY)
Location:
DATA CENTRE BUILDING,
875 HERON ROAD (corner of Bronson Ave.)
Transportation:
Buses No. 23, No. 4, No. 53, No. 77 and No. 83
APPOINTMENTS FOR TESTS ARE BEING MADE NOW. SIMPLY PHONE 998-8771 THIS WEEK AND ALL NEXT WEEK BETWEEN 8:30 a.m. and 10:00 p.m. IF YOU HAVE A SOCIAL INSURANCE NUMBER, HAVE IT READY WHEN YOU CALL.
Phone 998-8771 Competition No. 74-0-506



OMAF NEWS

(by J. Y. Humphries)

January and February are the traditional months for conferences and annual meetings of the many farm organizations and breed associations.

A number of events of particular interest to local farmers are scheduled for this month.

The annual meeting of the OMMB is taking place this current week in Toronto. A number of delegates from the county are in attendance and reports from this meeting will be eagerly awaited by dairymen planning production programs for 1974.

Eastern Ontario Dairy Day, sponsored by local milk committees, will this year be held on January 22 in the Nepean Sportsplex, Woodroffe Avenue, Ottawa. A change of location was necessary due to the fact this event is attracting more people than can be accommodated in the facilities at KCAT. The morning session beginning at 10 a.m. features "Feeding and Nutrition of Dairy Cattle" while the afternoon session will be built around the theme of "Expanding your Dairy Business".

A similar program will be presented in French the following day, January 23, in the St. Isidore Recreation Centre.

All persons interested in the dairy industry are invited to attend.

January 15 is Crops Day again located in the Nepean Sportslex and sponsored by the Eastern Ontario Crop Improvement Associations. Speakers will discuss the feed grain and fertilizer situation, protein production and crop recommendiations for 1974.

Local horse breeders and PMU contractors are, in co-operation with Veterinary Services Branch of OMAF, sponsoring a "Horse Day" on January 17 at KCAT in Kemptville. The program beginning at 1 p.m. and concluding at 4.30 should be of interest to local horsemen.

Copies of the programs for all events are available at the Agricultural Office in Alexandria.

There has been much speculation about the price and availability of fertilizer for the 1974 crop. There has been a dramatic increase in the quantities of fertilizer used in the county. Sales last year totaled 6,484 tons as compared to ten or fifteen years ago when dealers were lucky to dispose of 500 tons. 4163 tons of this represented complete mixed fertilizer and 2331 tons of fertilizer material such as ammonium nitrate, ammo-phos and 60% potash were sold.

The energy shortage, transportation and availability of rock phosphate in the United States are all factors creating problems in the fertilizer industry. We will likely require an increased tonnage in the county due to a larger acreage than usual turned over for spring seeded crops. Price and availability is the question at the moment. I sure can't see any bargains and it would look like good business to attempt to insure supplies at an early date.

A conference of personnel from Industry, Agricultural Extension and other agencies making recommendations to farmers will be held this week in Kemptville to discuss the supply situation. Possibly after this event we will be in a better position to keep you posted on activities in the fertilizer market.

He's called Colombo out in Edmonton

EDITOR'S NOTE: Blair MacDonald may be the "best young player in the WHA" his coach is quoted as stating in this story by Jim Matheson in The Edmonton Journal. After 34 games with the Oilers the Green Valley youth had 10 goals and another nine assists.

They call him Colombo, which becomes obvious when you catch a glimpse of his travelling outfit.

It's a green raincoat.

He has only one.

"I guess it's time I got myself a new coat to wear on the road," laughed 20-year-old Oiler right-winger Blair MacDonald as he sipped on some soup after a 75-minute workout at the Gardens Friday morning.

At least the guys notice I wear the same coat," shrugs MacDonald. "Now, if somebody will please notice that the name on the back of my jersey . . . is misspelled."

It isn't a big deal, really. Nothing to rant and rave about. But for 34 games Blair MacDonald has had his name spelled incorrectly in almost every program, in every scoring summary and on both away and home jerseys. It'll be the same McDonald tonight when Oilers play host to New England Whalers at the Gardens at 8.

But then, in the words of coach Brian Shaw, "Blair is a quiet type who you don't know is around until he scores." He is not flashy. He is not a disturber. He is not a comedian.

He is just a very good hockey player who may be the best young player in the WHA. Including Gordie's boys and Tom Edur in Cleveland.

He didn't look it the first week of training camp in mid September, mind you. Even Shaw admits it.

"To be honest, I didn't think he could skate well enough," said Shaw. "I thought he was too timid . . . and maybe not intelligent enough."

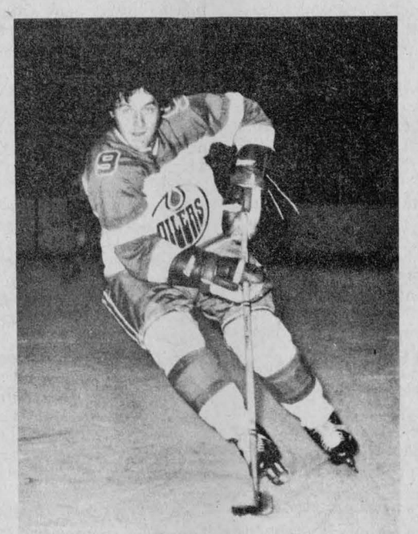

He has changed his mind 180 degrees.

"He's a plodder," says Shaw, "who always stays on his wing and gets where he's going. In the corners he is outstanding.

"I don't think I've ever seen him on the left side of the ice. He knows where to be . . . which is intelligence."

Chris Worthy, the Oilers goalie, is just as complimentary.

"Blair doesn't look like he's skating well, but you know, he's always in the right place. And he's deceptively strong."

After 34 games he has 19 points, including 10 goals. His shot, too, is deceptive. He loosed a simple wrist shot in Quebec in November that shattered the plexiglass.

Shaw then unveils the master board—the goals and assists and penalties and plus-minus ratings of the Oilers. He has the third highest plus rating on the team.

"I just try to keep the game simple," says MacDonald in reference to his performance so far. You get the feeling he'd rather be plus 50 at the end of the year rather than get 25 goals and 50 points.

As a junior he played on a Memorial Cup championship team at Cornwall and last year he scored 64 goals which interested Los Angeles in the NHL and Toronto Toros in the WHA.

He was drafted in the sixth round by LA and in the second by Toronto.

He didn't last long with the Toros, however. He was peddled to the Oilers along with Ron Climie for Darryl Sittler's rights. As it turned out, Darryl's right to stay with the Maple Leafs.

"Ray Kinasewich's (former Oiler coach) analysis was absolutely right," concedes Shaw. "Blair can play the game . . . very well."

Slapshots: MacDonald roomed with Al Sims last year in Cornwall. Sims plays defence with Boston Bruins now . . . MacDonald has four points against New England in the two games . . . Quote, unquote: "Maybe we should trade our powerplay for Danny Lawson," said Jim Harrison. Lawson has 21 goals, more than all the Oiler powerplay goals put together . . . Harrison will likely get another assist after Thursday's 5-4 loss to Minnesota. He'll get a point on Tom Gilmore's goal giving him 52 . . . Shaw hasn't decided who'll play goal against the Whalers, Worthy or Jack Norris . . .

H Campeau died at 82

A lifelong resident of the Dalhousie area where he was born 82 years ago, Henry Campeau, died Dec. 28th in Montreal Convalescent Hospital. His death followed a lingering illness.

He was a son of Arsene Campeau and his wife, Ada Liboiron.

To mourn he leaves his wife, the former Rose Castonguay, and four daughters: Simone, Mrs. Doris Decoste of Dorion; Antoinette, Mrs. Roma Renaud of Brownsburg; Mrs. Georgette Decoste of Ville St. Pierre and Gisele, Mrs. Roger Tousignant of Hawkesbury. Also surviving are several grandchildren, one brother, Oscar Campeau of Edmonton and two sisters, Mrs. Euclide Vandette of St. Telesphore and Mrs. Jean Dufort of Dalhousie Station.

Two brothers and one sister predeceased him: Joseph and Emile Campeau and Mrs. Omer Brazeau.

The funeral was held from Dorion Funeral Home to St. Telesphore Church on Dec. 31st. Burial was in the crypt.

Bookmobile

The SD&G United Counties bookmobile will visit the following locations during the week of January 14th:

Monday, January 14 — Green Valley 10.30-11.45; St. Raphael's 1.00-2.30; Martintown C. 2.45-3.15; Apple Hill 3.30-4.00.

Tuesday, January 15—Riverside Heights 10.00-11.30; Morewood C. 2.05-2.45; Winchester Springs 3.30-4.00.

Wednesday, January 16 — St. Andrews West C. 11.30-12.00; Gravel Hill 2.30-3.00; Monkland C. 3.15-4.15.

Thursday, January 17th—Williamstown C. 3.30-4.30.

VET-JET POWER
Dehorning Saw
Only a saw dehorns without crushing
For all your cattle dehorning
CONTACT
Duncan MacArthur
Lancaster, Ont. Tel. 347-3472
45-tf

TAE KWON DO
(KOREAN KARATE)
WHEN? TUESDAY and THURSDAY
TIME? 7.30 to 9.00
WHERE? GLEN ROBERTSON
For More Information Tel. 874-2502
2-2p

HALL OF CARDS
WEDDING INVITATIONS
15½ Second St. East
Cornwall

FRATERNITY 73
BINGO
at the hall
FRIDAY JAN. 11th
JACKPOT $90
Prize Money Doubled
Admission 50c

Bergeron and Hope Sporting Goods
In the Hope Building 55 Main St. S.
Complete lines of:
Hockey — Curling — Badminton
Bicycles — Cross Country Skiing
and Broomball
Plus complete line of CCM Products
Skate Sharpening Special: Boys and girls 25c
EUGENE BERGERON and WALLY HOPE
For more information
Tel. 525-3688 or residence 525-2808
2-tf

Hawkesbury, Ontario
Financing for Business
CLAUDE LAMPRON
one of our representatives
will be at the HOLIDAY MOTEL
Hawkesbury, Ontario
ON JANUARY 16th
Thousands of enterprises in Canada have obtained loans from IDB to acquire land, buildings, or machinery; to supplement working capital; to start a new business or for other sound business purposes.
If you need financing for a business proposal and are unable to obtain it elsewhere on reasonable terms and conditions, perhaps IDB can help you
An appointment for an interview can be arranged by phoning Hawkesbury 632-7087 on the above date, or in advance by phoning Ottawa, 237-8430.
idb INDUSTRIAL DEVELOPMENT BANK
151 Sparks Street, Suite 1012
Ottawa, Ontario, K1P 5E3

FRESH
Graded Eggs
Wholesale and Retail
Cedarcraig Farm
2nd Kenyon next to Glengarry Transport
Tel. 525-3517
25-tf

K of C BINGO
EVERY SUNDAY
AT THE K of C HALL
ALEXANDRIA
JACKPOT $60
Doors Open at 7 p.m. sharp

LOGS and LUMBER WANTED
SEMLER
HARDWOOD CO.
RR4 Perth, Ont.
Tel. 267-4630

HANDY ANDY
AUTOMOTIVE SPECIALISTS
NEW STORE HOURS

MONDAY	8.30 a.m. to 5.30 p.m.
TUESDAY	8.30 a.m. to 5.30 p.m.
WEDNESDAY	8.30 a.m. to 4.30 p.m.
THURSDAY	8.30 a.m. to 5.30 p.m.
FRIDAY	8.30 a.m. to 9.00 p.m.
SATURDAY	8.30 a.m. to 5.30 p.m.

HANDY ANDY
Main St. Alexandria

HYDRAULIC
Barn Cleaner
Hydraulic unit and motor inside building. This sort of drive eliminates the gears, belts, clutches, friction discs and wear and tear of parts. Swing with cylinder.
CO-OP
Prefab Silo
BUTLER
Three cable silo unloader and distributor bottom discharge silage unloader
DION self unloading forage boxes
L. Lauzon
FARM MACHINERY DEALER
SALES and SERVICE
57 Kenyon St.
Alexandria, Ont.
Tel. 613-525-1937
19-tf

GLENGARRY MEAT PACKING ABATTOIR
North Lancaster Main St., Lancaster
Tel. 347-2616 Tel. 347-2066
Specials This Week

SIDE OF BEEF	lb. 89c
HIND OF BEEF	lb. 99c
WHOLE PORK	lb. 69c

These Prices Include Cutting and Wrapping

PORK LOIN	lb. 95c
GREEN BACON	lb. 79c
T-BONE STEAK	lb. 1.55
SIRLOIN STEAK	lb. 1.55
HOME-MADE FRESH BLOOD PUDDING	lb. 49c
HEINZ TOMATO JUICE	100 oz. tin 79c
AYLMER TOMATOES	28 oz. tin 37c
POTATOES	50 lb. bag 2.99
SOFT DRINK, 10 oz. cans	case 2.99

WE ALSO CARRY CRACKED EGGS, CHEESE AND MARGARINE
All Meats Government Inspected

Taxes and Farmers
FOUR MEETINGS
commencing January 23
At Berwick Community Hall
TIME 8.15 P.M. - 10.15 P.M.
JANUARY 23—CHANGES IN TAX LAWS and HOW THEY AFFECT FARMERS: Capital Gains Tax, Succession Duties, Gift Taxes, Basic Herds, Livestock Inventories, Capital Cost Allowance, Quotas, etc.
JANUARY 30—FARM FAMILY BUSINESS ARRANGEMENTS: Simple Operating Agreements, Income Sharing Agreements, Partnerships and Incorporation.
FEBRUARY 6 (a): SOCIAL LEGISLATION AFFECTING FARMERS: Farmers' Responsibilities in respect to—
Canada Pension Plan
Unemployment Insurance
Workmen's Compensation
Wages Paid to Children
(b) OFF-FARM INVESTMENT FOR FARMERS.
Registered Retirement Savings Plan
Income Averaging Annuities
Life Insurance
Canada Pension Plan
FEBRUARY 13—TRANSFERRING FARM ASSETS TO MINIMIZE TAX EFFECT: The use of Wills, Gifts, Demand Notes, Term Notes, Chattel Mortgages and Mortgages and "Rights and Things", Transferring Land, Machinery, Livestock, Feed and Supplies and Quotas.
Farmers, their wives, sons and daughters are cordially invited.
DISCUSSION LEADER — Jas. McCullough, Area Co-ordinator and Farm Management Specialist, Winchester
SPONSORED BY — Ontario Ministry of Agriculture and Food, Stormont County
2-2c



Mister Mann
Tel. 525-2030 — Alexandria
WINTER CLEARANCE SALE
All WINTER COATS reduced 30%
all SUITS and SPORT COATS some reduced ½ price
DRESS PANTS 30% off alterations extra
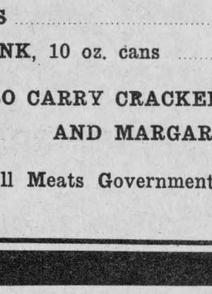
All HATS 20% off
Long sleeve DRESS SHIRTS any 2 shirts $10
BULKY CARDIGANS 20% off
LONG SLEEVE KNITS 20% off
Many more unadvertised items on sale

•SELL•RENT•SWAP•HIRE•BUY•SELL•RENT•SWAP•HIRE•BUY•SELL•RENT•SWAP•HIRE•

LOW COST CLASSIFIED ADS GET RESULTS

•HIRE•BUY•SELL•RENT•SWAP•HIRE•BUY•SELL•RENT•SWAP•HIRE•BUY•SELL•RENT•

1—Coming Events

REGULAR meeting of the Association of the Mentally Retarded will be held at Harmony Glen School on Wednesday, January 16th at 8.15. 2-1c

S.D.&G. Highland Dancing Association annual Robbie Burns Dance, Friday, Jan. 25th, at MacDonell's Inn. Sylvester MacDonald and the Clansmen orchestra. Concert, floor show, 8.30, dancing to 1 a.m. Everyone welcome. 2-3c

MIXED party for Miss Bonnie Black, daughter of Mr. and Mrs. George Black and Jim Rorison, son of Mr. and Mrs. Al Rorison, Sat., Jan. 19th at Townline Motel, (Upstairs), Cornwall. Nowickyj orchestra. 2-2c

AT Home, 50th anniversary, Mr. and Mrs. Thomas Douglas of Williamstown, will be celebrating their 50th wedding anniversary on Saturday, January 19th, 1974. Relatives, friends and neighbors are invited to their home in Williamstown between 6 p.m. and 10 p.m. 2-2c

Hide a Wee Inn

RESERVE NOW FOR BANQUETS, MEETINGS

HUB RESTAURANT

Tel. 525-2264

42-tf

COMING EVENTS

AT THE

BONNIE GLEN

For Reservation

Tel. 525-3078 or 525-2646

SATURDAY, JANUARY 19th GLENGARRY Pipe Band Dance from 9 p.m. to 1 a.m. with Sylvester MacDonald and the Clansmen. Lunch and refreshments.

SUNDAY, JANUARY 20th ALEXANDRIA SNOWMOBILE FAMILY FUN DAY

1 p.m. to midnite, sleigh rides, togogganing, etc. Lunch, baked beans.

COMING EVENTS

AT THE

GREEN VALLEY

PAVILION

For Reservation

Tel. 525-1079 or 525-1255

FOR FUNERAL DINNERS LAST MINUTE PARTIES MEETINGS, ETC.

Centennial Room available at prices to suit everyone

SATURDAY, January 12th—Mr. and Mrs. Evariste Jeaurond and Mr. and Mrs. Doris Davidson cordially invite relatives and friends to a wedding reception in honor of Mr. and Mrs. Rene Jeaurond, (nee Carole Davidson) Paul MacDonald orchestra. Buffet and refreshments.

SATURDAY, JANUARY 19th—Benefit dance in aid of fire victims, Mr. and Mrs. Ernest Etherington, Happy Hookers Orchestra. Lunch and refreshments.

2—Births

CHERRY—At Belleville General Hospital, on Jan. 1, 1974, to Richard and Eileen Cherry (nee MacRae) of Ottawa, a son, Ian Richard, 6 lbs. 12 oz.

DUBEAU—To Mr. and Mrs. George Dubeau (nee Sandra MacDonald) in Oshawa General Hospital on Dec. 1st, a son, 8 lbs. 8 oz., a brother for Wayne.

MacDONALD—To Mr. and Mrs. John R. MacDonald (Marie Chisholm) St. Raphael's at Hotel Dieu Hospital, Cornwall, on Monday, December 31st, 1973, a son, Alistair Michael.

STIMSON—Mr. and Mrs. Wayne Stimson (Donna MacLean) of Gravenhurst, Ontario, are pleased to announce the birth of their daughter Wendy Ruth at South Muskoka Memorial Hospital, Bracebridge, on December 20th, 1973, a sister for Laurie and Nancy.

6—Deaths

LAVIGNE—At Hotel Dieu Hospital on Dec. 30th, Mrs. Albertha (Dubeau) Lavigne, beloved wife of Omer Lavigne, formerly of 1138 Pitt St. Dear mother of Rene, St. Catharines, Mrs. Herbert Lalonde (Edna), Mrs. Marcel Lamarche (Alice), Mrs. Robert Charbonneau (Dora) and Lionel all of Cornwall. Dear sister of Mrs. Dixon (Blanche), Newington; Mrs. Beaupre (Attala) Green Valley; Mrs. Drouin (Roseanna), step sister of Mrs. Bertrand (Beatrice) of Cornwall. Predeceased by two brothers, Elzear and Emile, survived by 11 grandchildren. Rested at Boulerice Funeral Home 218 Montreal Road, Cornwall. Funeral mass at St. John Bosco Church, at 10 a.m. on January 2nd, 1974. Interment in Nativity cemetery in the spring. Pallbearers were Maurice Dubeau, Richard Lamarche, Arthur Bissonnette, Robert Rivard, Leo Theoret, Roger Kingsley.

PEPPER—John James passed away at his residence 294 Genevieve, Hawkesbury, Jan. 2, 1974, at 62 years of age. Beloved father of Howard, Orleans, Ont., and Andrew of Ottawa. Dear brother of May (Mrs. Lisie Bangs) of Hawkesbury; Irene, Vankleek Hill and Mrs. Luella Shaver, Vankleek Hill. Predeceased by one sister, Winnie, (Mrs. Carl Murray). Mr. Pepper rested at Vankleek Hill Funeral Home, High St. (Highway 34) Vankleek Hill, until 2 p.m. Saturday, Jan. 5, thence to Trinity United Church, Vankleek Hill for the funeral service. Spring interment to be at Greenwood Cemetery, Vankleek Hill. 2-1c

7—Card of Thanks

LAPERLE—I wish to thank all friends and relatives for the many spiritual and floral offerings and acts of kindness at the time of the death of my dear mother, Janet Laperle.
—Norman Laperle,
Alexandria. 2-1c

BUCHAN—We wish to express our deep appreciation to friends, neighbors and relatives for the floral tributes, acts of kindness and messages of sympathy received at the time of the loss of a beloved husband and father, John Buchan. Special thanks to the ambulance men, Dr. Bourdeau, nurses and staff at Glengarry Memorial Hospital, Pipe Major MacKenzie, the staff of Munro's Funeral Home in Maxville. These acts of kindness will always be remembered.
—Beatrice Buchan and family,
Apple Hill, Ont. 2-1p

CADIEUX—I would like to thank all my friends, relatives and neighbors who were so helpful and kind at the time of my wife's death, and to all those who were so helpful and generous at the time my barn burned and to those who aided in the building of my new barn.
—Marcel Cadieux,
Dalkeith. 2-1p

CARRIERE—The family of the late Mrs. Mary May Carriere wish to thank all their friends, relatives and neighbors for the many spiritual and floral offerings and acts of kindness shown them at the time of her death. Special thanks to the many donations to the Cancer Society. Also to the Ladies of CWL who helped in serving the dinner. 2-1p

CLAVETTE—The family of the late Finlay Clavette wish to thank friends, neighbors and relatives for kindness in our hour of sorrow, also thanks to staff and doctors of Hotel Dieu and MacDonell Memorial Hospitals. 2-1p

LALONDE—The family of the late Mrs. Josephus A. Lalonde, (nee Anna Roy) wish to thank the Bishop, the clergy, the religious, Drs. J. A. Tallon and A. J. Anderson, the chaplains and assistants at St. Joseph's Villa and Macdonell Memorial Hospital, the Rev. Sisters and staff at Hotel Dieu Hospital, at St. Joseph's Villa, at Macdonell Memorial Hospital, the inmates at St. Joseph's Villa, les Dames de Ste Anne de la paroisse du Sacre-Coeur et les Femmes de la Federation Canadienne Francaise d'Alexandria, and all the relatives and friends for masses, prayers, flowers or messages of sympathy received during the recent bereavement of their beloved mother.
—Lalonde's General Store.
Alexandria 2-1c

McDONELL—The family of the late Elizabeth McDonell, formerly of St. Raphael's W., wish to express their sincere thanks and gratitude to relatives, neighbors, and friends for their many acts of kindness during her long illness, and at the time of her death. Special thanks are extended to Rev. M. J. O'Brien, Monsignor D. A. Kerr, Religious Hospitalers of St. Joseph, doctors, staff of 3rd floor west of Macdonell Memorial, Sisters of St. Margaret's Convent, and to the ladies of St. Raphael's CWL —Mrs. Mary E. McDonald, Miss Belle McDonell. 2-1c

MacDONALD — Sincere thanks to all my friends and relatives for their cards, gifts and visits while I was a patient at Glengarry Memorial. Special thanks to Dr. Roman and Dr. Cheung, clergy, nurses and staff.
—Jim Alex MacDonald,
Alexandria. 2-1p

MacPHEE—Sincere thanks to all my relatives, friends and neighbors for their cards, gifts, flowers and visits, while I was a patient in Glengarry Memorial Hospital. Special thanks to Dr. Roman, nurses and staff.
—Mrs. A. W. MacPhee. 2-1p

POOLE—We wish to express our thanks to relatives, friends and neighbors for the many acts of kindness, floral tributes and messages of sympathy received during our recent bereavement in the loss of a beloved husband and father, and son, Harry George Poole. These many acts of kindness were deeply appreciated and will always be remembered. Special thanks to Father Leo MacDonell, Sister Catherine McDonald and to the Legion pallbearers.
—Mrs. Harry Poole, Monica and Herry Poole. 2-1p

ROLFE—Mrs. Mabel Renwick wishes to express her thanks to friends, neighbors and relatives for the many acts of kindness, messages of sympathy received, also floral tributes at the time of recent bereavement in the passing of a dear sister, Mrs. A. W. Rolfe (nee Christena McIntosh).
Vankleek Hill. 2-1p

MacGILLIVRAY — My sincere thanks to friends, relatives and neighbors, who visited or sent gifts or good wishes while I was recently a guest at the Ottawa Civic Hospital. Bless you all.
—Grant MacGillivray.
RR1 Dalkeith, Ont. 2-1c

8—In Memoriam

CHOQUETTE—In loving memory of a dear father, Edeas Choquette, who died Jan. 11, 1970.
Nothing can ever take away
The love a heart holds dear
Fond memories linger every day
Rememberance keeps you near.
—Sadly missed by Yvette and Shaun McDonald.
Alexandria. 2-1c

CHOQUETTE—In loving memory of a dear husband, Edeas Choquette, who passed away Jan. 11, 1970.
No longer in my life to share
But in my heart you're always there.
—Lovingly remembered by his wife Lucienne.
Alexandria. 2-1c

8—In Memoriam (Continued)

HURTUBISE—In loving memory of a dear mother, Mrs. Louis Hurtubise, who passed away January 12, 1970.
Peaceful be thy rest, dear mother
It is sweet to breathe thy name
In life we loved you dearly
In death we do the same.
—Always remembered by her daughter, Mrs. Freddie Decoste, Alexandria. 2-1

McCASKILL — In memory of Jessie McCaskill, who passed away Jan. 4, 1971.
Two years ago today
The harbinger of death
Clad in misty blue
Held High Echarist
With the angel of life
And afted that metamorphic strife
Her spirit sped away
And so with the rising sun
Our link with eternity begun.
—Father, mother and sisters,
Dalkeith. 2-1c

LACOMBE—In loving memory of a dear husband and father Rene Lacombe who died January 12, 1971.
Der husband you are not forgotten
Though on earth you are no more
Still in memory you are with us
As you always were before.
—Sadly missed and lovingly remembered by his wife, Lucille and family, Gilles, Robert, Diane and Donald.
Alexandria. 2-1p

PICHIE—In loving memory of a dear husband, father and grandfather, Mayo, who passed away January 19, 1972.
Two years have passed and gone
Since the one we loved so well
Was taken from our home on earth
With Jesus Christ to dwell.
The flowers we placed upon his grave
May wither and decay
But the love for him who sleeps beneath
Shall never fade away.
—Always remembered by wife Anna and family. 2-1c

ST. LOUIS—In fond memory of my father, John St. Louis, who died Jan. 10, 1971.
God took him Home, it was His will
But in our hearts we love him still.
His memory is as dear today
As in the hour he passed away.
We often sit and think of him
When we are all alone.
For memory is the only friend
That grief can call its own.
—Son David and family.
Alexandria. 2-1p

WHYTE—In loving memory of a dear son, Flight Lieutenant Stuart Paul Whyte, who was killed in the line of duty January 16th, 1945.
—Mrs. C. P. Whyte.
Ottawa, Ont. 2-1c

9—Personal

INCOME tax returns. Call Maurice Lemieux, days 525-1330, evenings 525-2008. 2-tf

TRANSPORTATION needed for child from Dominion St. North to Alexander School. Willing to pay. Tel. 525-3463. 2-1c

PERMANENT hair removal by trained specialist, Studio Pauline Electrolysis. Private location, 2 miles north of Alexandria, Highway 34. Free consultation. Tel. for appointment and information, 525-1104 or 525-2296. Mrs. Pauline Slater. 40-tf

GLEN Guns, Peter St., Maxville, for the best in rifles, shotguns, revolvers, pistols, scopes, mounts, accessories. We buy old or antique guns or pistols. Tel. 527-2153. 20-tf

WE pick up and pay for dead and disabled horses and cows. Tel. 874-2308, John D. McMeekin, Dalkeith, licence No. 174-C-69. 1-tf

D. Danskin, Maxville, suppliers of Scottish goods will give top prices for second hand bagpipes. Tel. 527-2037. 34-tf

WILL do home baking, also experienced in decorating wedding, birthday and anniversary cakes. Mrs. H. Shott. Tel. Maxville 527-5776. 36-tf

INCOME TAX RETURNS

$5.00 and up

Farm Returns and Personal

Income Tax Returns

Call

MAURICE LEMIEUX

Days 525-1330

Evenings. 525-2008

2-tf

G C

FIRE PROTECTION

FIRE EXTINGUISHER

Sales and Service

Repairs, Recharging, Inspections
169 Main Street N., Alexandria

JIM GRAHAM 525-2362

GERRY CHARLEBOIS 525-2200

2-4-6-8c

OPEN

Wellesley Vogan's

Barber Shop

AT

VANKLEEK HILL

HAS RE-OPENED

9—Personal (Continued)

LAMBERT AND ASSOCIATES LTD.

COMPLETE BOOKKEEPING SERVICE

GOVERNMENT REPORTS

TAX RETURNS

P.O. BOX 1243

ALEXANDRIA, ONT.

47-tf

Attention Farmers!

Yes You Receive The Best Prices

For your sick, crippled and dead animals, at our new plant presently in operation in St. St. Albert

MACHABEE ANIMAL FOOD, LTD.

ST. ALBERT, ONT.

24-hour service—7 days per week
We do not use collector agents
Permit No. 242-RP-71 receiving
330-C-71 Collection
TEL. COLLECT
CRYSLER 613-987-2818

34-tf

10—Lost — Found

STRAYED to our home small female Collie, buff color, at Green Valley. Call 525-2623. 2-1c

LOST, black-rimmed girls' glasses, lost in mid-December. Finder please call 525-1829 or 525-3214. 2-1c

FOUND, ladies' gold wrist watch, apply at Glengarry News.

LOST in Alexandria, a man's wallet containing papers important to the owner. Reward for return to Archie MacDonell, Dalkeith. Tel 874-2877. 2-1p

12—Articles for Sale

FOR sale, pellet gun, binoculars, B-B gun. Tel. 525-3166. 2-1c

OLLIVETTI adding machine used only 5 or 6 times. Tel. 347-2530. 2-tf

FOR sale, hydraulic bumper jack; 1972 snowmobile; set cutting torches, complete and assorted tires. Tel. 525-2719. 2-1c

YVON LEVAC

M.H.B.

26 Rue Jean 525-1468
Alexandria, Ont.

Offers you a savings on one of the finest selections of

- Diamond Rings
- Wedding Bands
- Genuine Stone Rings
- 14K Chain Bracelets
- 14K Gold Charms
- 10K Gold Neck Charms
- 10K Gold Stone Rings

OPEN EVENINGS

For a more personalized service make an appointment

YVON LEVAC, M.H.B.

26 Rue Jean 525-1468
Alexandria, Ont.

43-tf

13—Snowmobiles

FOR sale 1972 Arctic Cat, "Panther" 200 miles, 399 engine, 32 h.p. like new, cover and many extras, priced $1,000. 70 "Panther" 399 engine, good condition, cover and many extras, priced $500. Tel. 347-2260. 2-1c

ONE double and one single ski-doo and one trailer. Tel. 525-1738. 2-tf

1973 Sno-Jet in excellent condition. Tel. 525-3039 on weekends only. 2-1p

TWO 1973 Sno-Jets SST 295 and one Thunder Jet 340. Tel. 874-2606. 2-1c

BOA Ski Mark 1, with brand new Kroaler motor, Lloyd Nixon, Tel. 524-5500. 2-1p

FOR sale 1973 Sno-Jet 292, 19 h.p., in good condition. Tel. 347-3032. 2-2c

14—Autos For Sale

1965 Meteor V8 automatic, good condition, no rust. Tel. 347-3420. 2-1c

1967 Pontiac with new body job in excellent mechanical condition. Tel. 525-2781. 1-2p

15—Farm, Garden Produce

FOR sale good quality hay. Tel. 525-2438. 2-1p

FOR sale Montreal Fluid, Class No. 1 milk quota, 298 pounds daily, offers will be considered for all or part of the above amount. Bids must include a cheque for twenty per cent of the purchase price which will be returnable if the offer is not accepted. Delivery guaranteed. Contact F. C. McLennan, Box 233, Lancaster, Ont., Tel. 613-347-3408. 1-2c

16—Poultry — Livestock

5 purebred sows due to farrow this winter, $200 each. Tel. 347-2530. 2-tf

19—Pets for Sale

4 pups to give away, 8 weeks old, 527-5476. 2-1c

PUPS to give away. Tel. 525-1174. 2-1c

WHITE miniature poodle purebred, 3 months old, $40. G. Hansen, Glen Norman, Tel. 535-1479. 2-1c

ST. Bernard, Poodle, Irish Setter, Afghan, Lhasa Apso, Old English Sheepdog, Boxer, Collie, Doberman Pinscher, Scottish, Yorkshire, West Highland Terriers, contact Prieur Kennels Reg'd., South Lancaster. Tel. 347-3420. 41-tf

20—Farm Machinery

32 cow trainers. Tel. 528-4463 or 528-4484. 2-1c

2 sets tractor chains, one for 24" wheel one for 28x12. Tel. 525-2906. 2-1p

NEW Husky snowblower with dual auger, heavily constructed for a heavy tractor, $800 cash. Tel. 347-2530. 2-tf

21—Real Estate

UP TO $10,000

HOMEOWNER LOANS

Immediate cash available for second mortgages. Borrow up to $10,000 on the equity in your home. No bonus. No prepayment penalties.

HOUSEHOLD REALTY

Corporation Limited

HOUSEHOLD FINANCE

Corporation of Canada

See your phone book for an HFC office near you

46-tf

SAUVÉ

REAL ESTATE LIMITED

REALTORS ALEXANDRIA

613-525-2940

M.L.S. SERVICE

To Vendors and Purchasers

COUNTRY HOME on 3½ acres at Glen Nevis, comfortable frame home, 4 bedrooms, 2 3-piece bathrooms, central oil heating, 220 electricity, convenient kitchen facilities, 2 wells, about 600 ft. frontage on the Beaudette River, taxes $128, priced for anyone's budget at $15,800, financing can be arranged.

SINGLE family home on lot of 300' by 285' in Green Valley area, in countryside on 8th Concession, all conveniences, for sale at $11,000, call us for a visit.

OUTSTANDING 3 year old stylish home with tremendous features, two car garage, finished basement, fireplace and 10 acres, at Curry Hill, $55,000, MLS, with view of St. Lawrence River, on Highway 2.

46 ACRE FARM at Curry Hill, with Gunn Creek flowing along its whole length and navigable with small motor boats to Lake St. Francis, spacious bungalow with fireplace, lake at hind end surrounded by spruce and other evergreens, $65,000.

100 ACRE FARM at St. Bernardin, recently built barn, with stable cleaner, comfortable two storey home, fertile all workable land, only about 4 miles from McCrimmon's Corner, $28,000.

DAIRY FARM surpassing all expectations, the Kengor Farm, in Bainsville area, modern bungalow with fireplace, 2 other homes, large barn, priced $25,000, move your present operation here.

5 ACRE BUILDING SITE on paved Johnson Road, 3 miles north of Williamstown, land north of creek, central location, $4,500, buy it now, all high land.

60 ACRES near Monkland with 48 acres workable and 12 acres second growth bush, on a green road, priced $6,000.

GARAGE and welding shop at the north end of Alexandria, size 32x42 together with equipment, high potential for a welder.

Full Time Representatives

ALEXANDRIA

Lionel Glaude	Alex. 347-3029
Germain Glaude	Lanc. 347-2586
Paul Emile Levert,	Alex. 525-3971
Andre Menard	Alex. 525-3307

CORNWALL

Fernand Glaude	993-4498
Rolland Glaude	933-8196

STE ANNE DE PRESCOTT

Fernand Bonin	674-5728
Guy Bonin	674-5248

BROKERS

Adelard Sauve, Alex.	525-2940
Maurice Sauve, Alex.	525-2940

We are open 9 to 5 p.m. every day. Tel. calls answered anytime

21—Real Estate (Continued)

J. P. TOUCHETTE

613-525-2417

ST. PAUL ST., 4 bedroom 2 storey home. Attached garage.

BOUNDARY ROAD

3 BEDROOM, automatic heating, new rugs, on landscaped lot. Terms.

COTTAGES

FROM $9,500 to $49,000. Some year round homes with fireplaces, on choice riverside lots. Call for appointment.

RIVERSIDE LOTS

CHOICE variety at Bainsville on 26 acre estate, 1 2-acre lot at South Lancaster, nicest location on St. Lawrence River.

ST. ISIDORE

GENERAL STORE or could be auto parts, will accept farm as trade-in.

IMMEDIATE POSSESSION

5 HOMES from $20,500 to $49,000 with excellent financing.

SOUTH LANCASTER

4 bedrooms, 2 bathrooms, spacious kitchen, living room with fireplace and sun room. Part of 11 acre estate. Fully furnished.

SERVICE ROAD, LANCASTER

5 bedrooms, 2 bathrooms, living, dining, family room and sun room. Furnished. On Lake St. Francis.

BAINSVILLE ON LAKE ST. FRANCIS

3 bedrooms, living and dining rooms. Electric heat.

CURRY HILL

SECLUDED. 1 acre estate on Lake St. Francis. Wall to wall carpet. Field stone fireplace, 3 bedrooms, dining and double living room, 2 car garage.

CURRY HILL

4 bedrooms fully furnished with new double boat house. Can be winterized at little cost.

Immediate Possession

J. P. TOUCHETTE

Alexandria, Ont. 613-525-2417
525-1267. 39-tf

WILFRED AMELL

REAL ESTATE BROKER

932-1611

FARM 95 acres, semi-rolling land close to Cornwall, recently remodelled four bedroom home. New 36'x88' hog barn. MLS. Asking, $27,000.

AVONMORE, reduced to sell, two and three bedroom frame double tenement. Drilled well, three piece bath, large lot, low taxes, MLS. Asking $11,000 with terms.

1-tf

E. Vaillancourt

REAL ESTATE BROKER

ALEXANDRIA, ONT. 525-3641

ALEXANDRIA area 2 year old country bungalow on 10 acres of treed land, has full basement, F.A.O. heating, 4 bedrooms, 1½ bath, kitchen, dining room and living room with brick fireplace. Excellent water supply and paved circular drive. Reasonably priced.

ALEXANDRIA area, 50 rolling acres with full 2 storey 4 bedroom log frame home, some outbuildings, good water supply and Baudet River crosses property. Priced for quick sale.

VACANT LAND: We presently have a good variety of vacant parcels of land, some where no severance is needed. Four parcels of 5 acres each mostly all treed. One parcel of 6 acres mostly all treed; three parcels of 18 acres all treed; one parcel of 30 acres partly treed with mature trees.

INQUIRIES solicited on the above and our many other fine listings. If you are thinking of selling real estate, contact a sales representative of your choice.

URGENTLY NEEDED: Urban and rural homes, farms, vacant land, businesses, contact us if you are thinking of selling. We have buyers with cash.

Rich. Vaillancourt, Alex. 525-3641
J. Menard, Green Valley 525-2769
R. Legault, Gr. Valley 525-1165
L. MacLachlan, Lanc. 347-2026
R. Burgess, Hawkesbury 632-4347
C. Wylie, St. Eugene 674-2019

195 Main St. South, Alexandria
Tel. 525-3641.

21—Real Estate (Continued)

THINKING OF BUYING, SELLING or TRADING, NOW OR IN THE NEAR FUTURE?

CALL

VANDER HAEGHE

REAL ESTATE & MORTGAGE BROKER

145 Main St. South, Alexandria

613-525-1642

GREEN VALLEY

GARAGE AND GAS BAR located on Highway 34, $25,000, financing available.

ALEXANDRIA

1 MILE WEST OF TOWN, building site has 75 feet frontage on Highway 43 by a depth of 100 feet $1,400, financing available.

FRONTING ON HIGHWAY 43, 1 mile west of Town, this OLD STONE HOME is a gem to someone willing to restore it, it has a 50 acre lot and a small barn $30,000, financing available.

GLEN ROBERTSON

ON HILLTOP 3 YEAR OLD 4 BEDROOM HOME has a garage and a small stable $15,000, financing available.

24—Houses for Sale or Rent

NEW trailer for sale with location. Martin Clement. Tel. 525-3378. 41-tf

3 bedroom house on Dominion St. for sale, terms to be discussed. Contact Martin Clement, 525-3378. 2-tf

THREE bedroom bungalow for rent near Fassifern, TV antenna, rent $125 monthly. Tel. 525-3368. 2-1c

NORTH of Alexandria modern 2 bedroom house, immediate occupancy, $80 per month. Tel. 525-1088. 2-tf

29—For Rent, Miscellaneous

OFFICE space available in Sauve Block, at 39 Main St. N., at corner of Kenyon St. (Hwy. 43) and Main, adjacent to all banks and business section, parking, contact Sauve Real Estate Ltd. 525-2940. 1-tf

GARAGE, 40x100 for rent, has many possibilities, available immediately, for further information call Gary Shepherd at 525-1402. 1-2c

31—Wanted

WANTED to buy, a chip wagon with all cooking equipment. Must be in good working condition and must also be mobile. Tel. 347-3567 after 6 p.m.

WANTED gravity type water bowls. Tel. 525-1210. 2-1p

32—Business Opportunities

STORE to rent at 15 Main St. S. Contact Jean Clement, Tel. 525-1267. 47-tf

33—Apts., Flats To Let

MODERN 2 bedroom apt. available immediately. Tel. Wally Hope, 525-1330, 525-2462. 2-tf

COMPACT newly decorated 2 bedroom heated apartment. Private parking, available immediately. 525-3641. 2-1c

APARTMENT for rent in Green Valley at Ray's Apartments, heat, light, washer, dryer; available immediately. Call Raymond Ouellette at 525-3786. 2-4c

3 bedroom apartment to rent, on Main St. N. Tel. 525-2235. 2-1c

TWO bedroom apartment on Kenyon St. W., available Feb. 1st. Contact Al Malcomson. 525-2721. 2-2c

FOR rent, 2 bedroom apt., electric heat, hot water supplied at Lalonde General Store, 117 Main St. South. 2-tf

NEW 2 bedroom apt. across from Post Office. Available Feb. 1st. Tel. 525-1556. 2-tf

33—Apts., Flats to Let (Continued)

2 bedroom apartment available Feb. 1st. Tel. 525-2629. 2-tf

NEW modern apartment, electrically heated, furnished or unfurnished. Available on the 1st of Feb. 84 Sandfield Ave. Tel. 525-2272. 1-2p

APARTMENT with modern kitchen, living room, 3 bedroom, and use of shed and basement, at 23 Kenyon St. E. landscaped lot $125 per month heated, contact Maurice Sauve, 525-2940. 1-3c

2 bedroom apt. to rent, immediate occupancy, well located. Tel. Mr. Poirier 525-3558 or Mr. Caron, 525-1697. 49-tf

2 bedroom apartment with garage. Tel. 525-3971, call after 5 p.m. 45-tf

2 bedroom downstairs apt., oil heating, available immediately. Apply at Lauzon Store 57 Kenyon West. Tel. 525-1937. 47-tf

35—Room, Boarders

ROOM to rent with fridge and rangette supplied. Private entrance, 75 Elgin St. West. 2-tf

ROOM to rent at 17 Victoria St. Tel. 525-3320. 2-1p

39—Help Wanted

TWO reliable persons needed to work for growing company; 1 feed truck driver, 1 grading station operator. Very good salary, fringe benefits and excellent working conditions. Please apply in person at Larocque Hatchery Ltd., North Lancaster, Ont. 1-2c

CHAMBERMAID, part time work. Apply in person, or Tel. 525-2362 White Rock Motel, Alexandria. 2-1c

TEXAS OIL COMPANY needs good sales representative for short trips surrounding Alexandria. Contact customers. We train. Air mail W. D. Dickerson, Pres., Southwestern Petroleum, Box 789, Ft. Worth, Tex.

BILINGUAL CLERK STENOGRAPHER

The St. Lawrence Parks Commission, Morrisburg, has a full time position open for a qualified Clerk Stenographer who is able to take dictation in shorthand or speed-writing at 80 w.p.m., type at 40-50 w.p.m. and transcribe from notes and dictaphone.

Prerequisite for this position is complete fluency, oral and written, in French and English. This position is with the Marketing and Communications Services Branch relating to Tourism and Recreation. The incumbent will travel from time to time both in and out of the province.

Starting salary $5,583 going to $6,548.

Ontario Civil Service benefits will apply.

Write to:

The St. Lawrence Parks Commission
Box 340,
Morrisburg, Ontario.
for application form.

Competition closes January 18th, 1974

1—Coming Events

YOU are cordially invited to a reception in honor of Sandra McBean and Douglas McNish on Saturday, January 12, 1974, at Knights of Columbus Hall, 205 2nd St. E., Cornwall, Nowickyj Orchestra. 2-1c

WANT ADS DON'T COST —THEY PAY!

