The Glengarry News

Vol. 96 No. 11 | ALEXANDRIA, ONTARIO, WEDNESDAY, MARCH 18, 1987 | Single copy 40¢

Money, not protests will determine future of rail line, says CN

by Janet Clermont

Dollars, not protests, will determine the future of the CN rail line through Glengarry and not pressure from local protest committees, a railway spokesman said Tuesday.

Ewa Jarmicka, a public affairs spokesman for CN, says the Save the Rail Line Committee headed by Michael Cowley-Owens is wasting its time.

"Our mandate is to make money," she said. "People are coming at us, telling us to stop thinking business, when it is impossible," she said.

The proposed abandonment of the line from Glen Robertson to Ottawa is included in one of a series of studies undertaken over the last few years and has not yet reached a proposal stage, she added.

"When the time comes, and if we see the line is losing money, the proposal will be sent to the Department of Transport to decide," which she said could take anywhere from a few months to five years.

In a letter to local MP Don Boudria Feb. 25, the Canadian Transport Commission said it had no jurisdiction over CN's plans until a formal application has been made to close the line.

The letter, signed by CTC Vice-chairman J. David Thompson, was read to members of the Save the Rail Line Committee during its March 11 meeting.

Based on internal CN documents provided by Mr. Boudria, Mr. Thompson said it was apparent CN had developed a process for determining which branch lines should be closed and the Alexandria line is apparently a candidate for closure.

Should CN apply to the CTC for permission to close the line, the commission would consider the economic impact on shippers and Alexandria Moulding's longterm expansion plans, he said.

In the meantime, said the vice-chairman, the CTC would step in if CN refused business or failed to provide adequate service.

A CN internal memo dated Jan. 14 outlined "alternatives in addition to strategy involved with shedding traffic on 2,500 miles of the light density network."

The memo also states that CN executives presume the line will be "maintained for the next two years for future way freights only and regular traffic. Four freights will probably be discontinued by January 1988." The documents show the line has been marked for abandonment as a cost-saving move in 1990.

Alexandria Moulding has postponed a $25 million expansion and relocation project because it could not get assurances of continued service from CN.

The committee plans to join Casselman in the fight to save the line, tonight (March 18) at 8 p.m. at the Casselman Arena.

Mr. Cowley-Owens will step down as chairman when a permanent chairman is elected between the two towns.

The committee, organized by the Alexandria and District Chamber of Commerce, has already formed action groups for research and communications and will discuss at the meeting what further action will be taken.

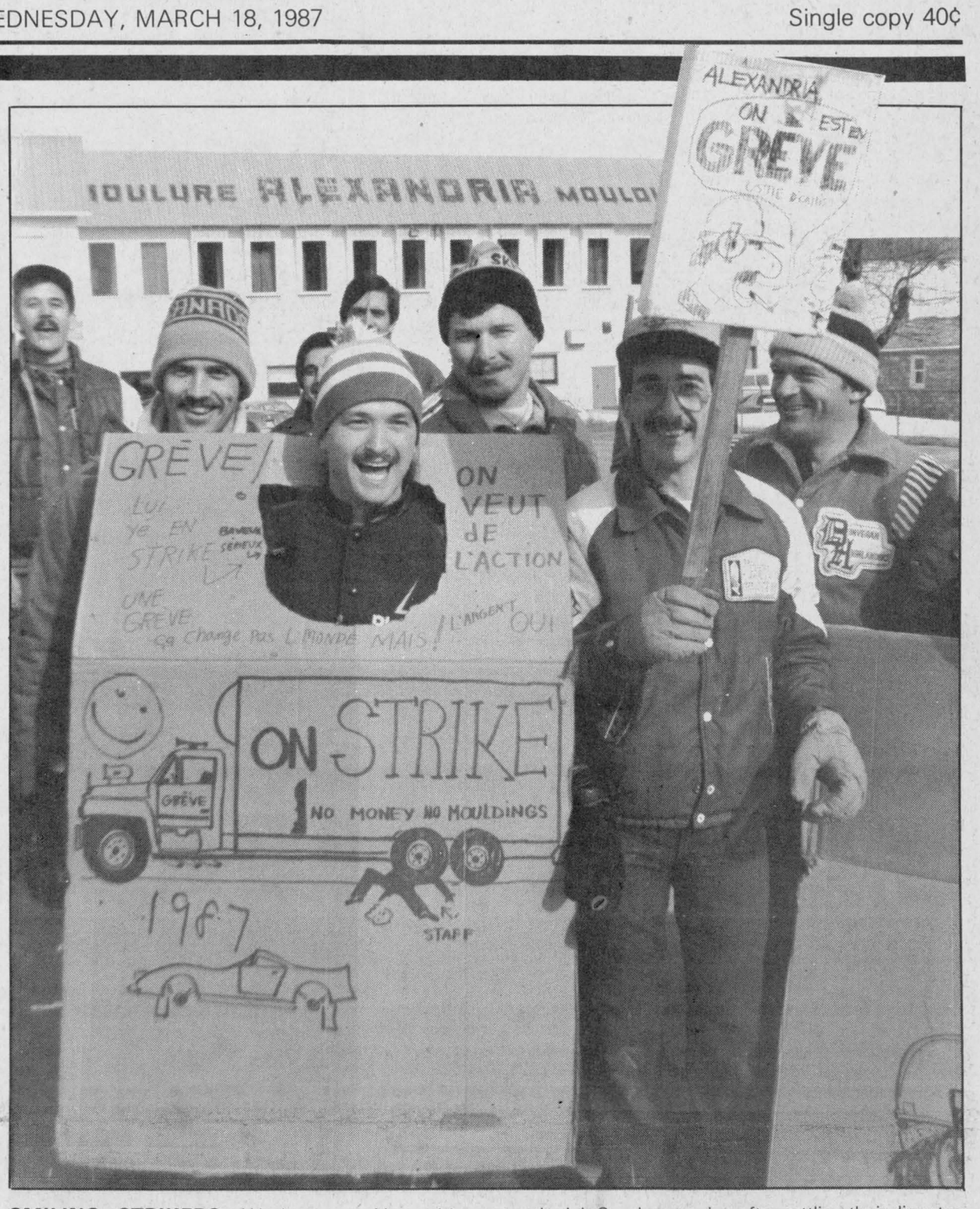

SMILING STRIKERS—Workers at Alexandria Moulding walked out early Thursday morning to protest lagging contract talks. The employees were back on the job Sunday evening after settling their disputes with management at a meeting Friday. No violence or damage was reported during the strike.

Lochiel, Kenyon, Maxville pledge $13,600 for hall of fame building

Three Glengarry municipalities have pledged a total of $13,600 towards a $325,000 building for the Glengarry Sports Hall of Fame in Maxville.

Lochiel and Kenyon townships and the Village of Maxville all agreed to donate the equivalent of $2 per capita over two years, following separate presentations to the three municipal councils by hall of fame officials last week.

Lochiel council unanimously approved a resolution March 10 agreeing to the per capita pledge, for a total of about $6,000. Kenyon council approved a similar motion, for about the same amount of money, later the same day. Maxville agreed to a pledge of about $1,600 during its meeting Monday night.

Maxville Reeve George Currier told the hall of fame delegation the village might consider a further donation later.

The delegation was led by Chairman Angus H. McDonell and building chairman Bill Campbell.

Mr. McDonell told the three councils the hall of fame committee was hoping for a substantial grant from the Ontario Ministry of Citizenship and Culture, but the success of the application was largely dependent on significant financial support from municipalities within Glengarry.

The municipalities had previously passed resolutions indicating their support in principle, but written confirmation of solid financial support was now needed, he said.

The councils were told that two sportsmen in the county had pledged $25,000 each, to be held in trust and used for ongoing expenses. Mr. McDonell said operating costs should run around $10,000 annually.

He explained the building would be located next to the Kenyon Agricultural Society grounds in Maxville, site of the Glengarry Highland Games and the annual Maxville Fair, to take advantage of the largest crowds in the county each year. The land is being provided at no cost.

Forty-eight Glengarrians have already been inducted into the hall of fame.

Alexandria Moulding settles after tame two-day strike

by Dann Rogers

Workers at Alexandria Moulding were back on the job Sunday evening after walking out early Thursday morning to protest lagging contract talks.

Settlement came Friday afternoon when workers voted 132 to 12 to accept a proposal to raise wages 65 cents an hour for one year and 60 cents the following year.

The two-year contract also entrenched the practice of promotions being based on seniority and not experience.

The previous contract expired Dec. 9 and mediation was set for April 1, but the workers were in a legal position to strike at one minute past midnight Thursday morning.

"We decided to strike because the deadline for negotiations was past and we didn't want to wait to go to mediation in April," André Boisvenue, day shift shop steward, said Monday.

Other workers, who didn't want to be identified, said the strike was called because the company was building up inventory and pushing for greater production in anticipation of a strike.

"We were shipping more heavily than usual and there was an increase in production, but that is natural for this time of year because construction picks up now," Controller John MacDonald said Monday.

"Also, there is a price increase coming in May, so many of our clients like to get their orders in before that day."

Satisfied

"We were satisfied with the settlement. The workers got a six per cent increase and the matter of basing promotions on seniority was just a question of putting in writing what had always been done in practice," said Mr. MacDonald.

"They are a reasonable company and are good to work for. We've always had good relations with them," said Mr. Boisvenue.

No violence or damage was reported caused by the workers during the strike.

"The guys were all pretty good, they kept to the sidewalks and respected the people who had to cross the picket line," said Mr. MacDonald.

The only conflict appeared to have been between the negotiators for the company and the union.

"There was a personality conflict between the two negotiators and it did put a damper on things for a while at the meeting on Friday, but we told them to keep personal matters out of it and they eventually did," said Mr. MacDonald.

"The company negotiator was difficult to deal with, but eventually we worked out an agreement," said Mr. Boisvenue.

This was the first strike at Alexandria Moulding since the union was formed 14 years ago.



HOT STUFF—Firemen retreat from a fire at Thomas MacPherson's barn, Saturday morning. Mr. MacPherson of Lochiel Township was not using the barn, except to store some hay, so he and firemen decided to let the fire burn itself out.

Staff Photo—Lesley Cadham

Fire destroys old barn near Lochiel

Alexandria firemen didn't even bother to put out a fire in a Lochiel Township barn, Saturday morning.

Firemen were called in about 11 a.m., after Karen MacPherson arrived home to find wisps of smoke drifting from the 70-year-old barn. The structure was only used to store hay and three hay wagons belonging to a neighbor. Karen and husband, Thomas, own the farm on Conc. 5, just northeast of the village of Lochiel, but rent their fields out to a cash crop farmer. The fire was caused by faulty electrical wiring.

The barn was quickly consumed by flames and after a quick discussion, Mr. MacPherson and firemen decided not to try to put the fire out. There was no danger to surrounding buildings.

Mr. MacPherson estimates the loss at about $5,000 and says he will not rebuild.

School board trustees back down proposed study period abandoned

by Dann Rogers

CORNWALL — Public school board officials say they may have to "go right back to the drawing board" in contract negotiations with high school teachers, following rejection of a proposed study period for students last week.

After their March 10 meeting, trustees decided that in light of teachers' and parents' opposition to an independent study period, it will not be implemented at high schools that don't want it.

"Any further implementation of independent study indefinitely is being put on hold," Rosaire Leger, director of education for the SD&G County Board of Education, said last week.

On March 6, high school teachers overwhelmingly rejected a tentative agreement, citing the Char-Lan model, which consists of a reorganized timetable and an independent study period, as being unacceptable.

"We've heard their message and we've decided to put the plan on hold until we've had another look," Chairman Joe Gunn said Monday.

"The board wants further information on the Char-Lan model," Bob Whittaker, the board's personel director and chief negotiator said Tuesday.

"We'll be meeting with the teachers Monday and we may have to go right back to the drawing board. It's obvious we have problems in our secondary schools."

Removal of the independent study period from the Char-Lan model doesn't necessarily mean the timetable will not be reorganized, he says.

The school day consists of four 72-minute classes and a 20-minute reading period. The board proposed

(Continued on Page 2)

School on block next week

MAXVILLE—The fate of Maxville Senior School is expected to be sealed by SD&G County Board of Education trustees, March 24.

Board chairman Joe Gunn said Monday said the facilities committee of the board had outlined recommendations to be tabled at the regular English language board meeting.

Maxville Senior School has been on the chopping block for at least six years, said Mr. Gunn. Parts of the school, built in 1914, fell into disrepair and were condemned by the fire department in the past. School board administrators have reviewed the school every year to decide

(Continued on Page 2)

ALEXANDRIA COPY CUP

Dann Rogers



Spice of town

L&R Variety will be opening March 26 in the building where Miron's Electronic was previously located across from the Ottawa Hotel. The store will offer household items, clothing and a variety of goods, we imagine.

* * *

Tissus Micheline is offering a 15 per cent discount for Friday night shoppers in an attempt to stir up a little action in town.

* * *

Paddy's Gentlemen's Attire will soon be relocating to an as yet unnamed location.

* * *

On Thursday Lorette and Aime Viau hosted a fraternité euchre party, at which 24 tables of players participated.

The winners were: Cecile Menard, Alexena Goulet, Aline Séguin, Marguerite Carriere, Lorraine Decoeur, Jacques Allard, Rheal Menard, Jean Noel Campeau and Aime Viau. The skunk prize went to Marcel Major.

Winners in the 50-50 draw were Ernest Proulx, Yvonne Roussin, Rosa Beriault, Marguerite Massie, Evangeline Campeau, Rita Bourbonnais and Leo Ouimet. The bridge winners were Yvonne Roussin and Eva Lefebvre.

* * *

The grand opening of the Tanning Salon Bronzage is Thursday from 8 a.m. to 10 p.m. in Lochiel. For info call 525-1104.

* * *

The Glengarry District High School is presenting a seminar on youth and the law next Wednesday at 8:30 p.m. Assistant Crown Attorney Alan Ain and probation officer Carole Cardinal will be on hand to explain how the Young Offenders Act works.

William Nowosad, a retired teacher from Manitoba, was in town recently receiving a lesson from the Glengarry Historical Society on local culture and customs.

* * *

The His and Hers Boutique at the south end of town was recently sold by Jean Yves Menard to Lucie and Richard L. Hamelin.

* * *

Mr. and Mrs. John G. Proulx of Alexandria and Mr. and Mrs. Adolphe Lauzon of Chesterville have returned from a three-week holiday in Porto La Cruze, Venezuela. Lorraine (Proulx) Lajoie accompanied them. They report ideal weather conditions and an enjoyable holiday.

* * *

Alec (he works better in the dark) Maclaren of Alexandria and his cousin, Grant Maclaren of Ottawa, have skipped town for a week of helicopter skiing in Banff. They will be staying with Alec's older brother, Sandy.

* * *

There will be a general parents-teachers meeting next Wednesday at St. Joseph's School in Alexandria at 7:30 p.m.

MAXVILLE—Veteran Maxville sportsman Stanley G. McDonald will appear this Saturday on the CJOH program *Regional Contact.*

The program airs at 6:30 p.m., following *Newsline.* Mr. McDonald was one of the top drivers in speed boat racing in the 1950's and early '60's. He established a world record at St. Petersburg, Florida, which has never been eclipsed.

Kenyon Twp. Council may fine owners of roaming dogs $50

by Sybil Carello

GREENFIELD—Dogs running at large in Apple Hill are a "perennial" problem, Reeve Wilfred Vallance said at Kenyon Township Council's March 10 meeting.

Village Trustee Doug Modler, who addressed council with the problem, said: "It doesn't matter where you go—everyone's complaining."

He said one morning there were eight dogs hanging around the post office.

One ratepayer tried to give his Doberman Pincer away. When that failed, he let it loose, said Mr. Modler.

"Who wants to meet a Doberman on the street?" he asked.

Counc. Don Besner also reported seeing a number of dogs around his mother's house.

Mr. Vallance cautioned that council must be sure who owns the dogs before any action is taken. He suggested Mr. Modler obtain a list of owners as a first step. Council will then send registered letters warning offenders a fine of $50 will be imposed if dogs continue to roam at large.

$4,000 Grant

After rationalizing an increase of $1,000 over last year, council approved a $4,000 grant to the Maxville and District Sportsplex.

Arena board member Don Besner said the Sportsplex is not in a "bad position," but neither is it in a good position. The building needs a dryer system, which will cost between $15,000 and $16,000, he said.

As a further justification, he told council what the board has in reserves will barely cover the sewer hook-up, an estimated $37,000.

"The increase is appropriate," he said.

Coun. Joan Siwik said the complex is an asset to the community.

Council agreed with Mr. Vallance's thought that the township is fortunate not to have the expense of maintaining an arena.

"I think we're getting off easy" he observed.

Orphaned Pins

Council discussed what to do with some 800 township pins which are just sitting in a drawer.

Initially, the pins were to sell for $3 each so that the township's cost could be recovered.

Though a lot of effort was put into it, sales didn't go over well, said Coun. Gerald Trottier.

Council suggested pins be given out free of charge.

School board trustees

(Continued from Page 1)

the change to five 60-minute periods with one being used for independent study.

"It's conceivable to go to the 60-minute periods, but have them all as regular contact time with teachers. But since we are still in negotiations, I can't outline the board's intentions," said Mr. Whittaker.

Teachers' representatives were on study break this week and not available for comment. Spokesman Elaine Kennedy was quoted last week as saying the board's decision to drop the study period was a positive sign.

Centre presents film

A children's film entitled *Le Jeune Magicien* will be presented by Les trois p'tits points cultural centre at ecole Elda Rouleau in Alexandria this weekend.

This is the second in a three-part series of events for children sponsored by the centre in the last month.

The first event was a St. Valentine's party held at ecole Elda Rouleau.

The film will be shown at 1:30 p.m. Saturday and at 10:00 a.m. and 1:30 p.m. Sunday. The film, which was made in a manner similar to Walt Disney productions, was directed by Waldermar Dziki and opens in Montreal Friday.

The admission is $2 per person and includes soft drinks and popcorn.

On March 29, the centre is presenting a show by Claire Pimpare, star of the *Passe Partout* TV series.

The show is a combination of aerobics, games, story telling and singing.

"She is a charismatic performer who involves the children in her show and is very open with them," says Martine Joly of the centre.

The show starts at 2 p.m. at the Glengarry District High School and tickets are $5.

Parents have not been entirely left out of the program. On Saturday evening, a western night featuring Marie Lise et les Country Boys will be held at the Bonnie Glen starting at 9 p.m.

The band will perform country hits in English and French.

Also, Spanish courses begin at the centre on Tuesday.

School on block

(Continued from Page 1)

whether it should remain open.

On March 10, administrators proposed closure and suggested the Grade 7 and 8 students be transferred to Maxville Public School.

If the board agreed to that plan, the senior school would close on June 30, 1988. About $250,000 in renovations to the smaller public school would be necessary to accommodate senior students.

Busing Maxville seniors to Tagwi High School near Avonmore is another possibility, but transportation is a major concern, says Trustee Art Buckland, also on the facilities commission.

According to Mr. Gunn, the facilities committee plans to put forth a four-part recommendation. If the board accepts it, the school would be removed from the closure line on June 30, 1987 and a plan outlining demolition of condemned sections and renovations to other areas would be prepared by administrators. Those projects, carried out during the next several years and estimated to cost more than $200,000, would be included in budgets during those years.

In addition, if the Ministry of Education approved, the board would sever five acres from the school property. Neither Mr. Gunn nor Facilities Chairman Sam McLeod would comment on this recommendation.

Finally, the operations of the two Maxville schools would merge to be administered as one entity, remaining physically separate.

$750.00 OFF
Manufacturers Suggested List Price



All Trucks In Stock

PAYMENT REDUCER PLAN

TOYOTA HIGHLAND MOTOR SALES

Main St., Maxville 347-3950 or 527-2735

LUCKY DOLLAR FOOD STORES LUCKY DOLLAR

Green Valley, Ont. 525-3081

Grade A Fresh Chickens 3 - 4 lbs. 99¢ lb. 2.18 kg.



No. 1 Tomatoes 59¢ lb. 1.30 kg.



Burn's Sliced Side Bacon 500 g. 1.99



Cauliflower 1.49

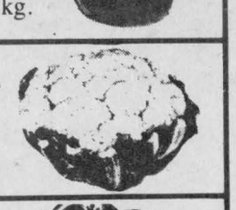

Smoked picnic Ham 1.29 lb. 2.84 kg.



Fancy McIntosh Apples 3 lbs. 1.79



Round Steak 1.99 lb. 4.39 kg.



Green Peppers 89¢ lb. 1.96 kg.



Chicken Legs Backs attached 99¢ lb. 2.18 kg.



Fancy Anjou Pears 89¢ 9 lb. 1.96 kg.



Catelli Spaghetti Sauce Plain, 28 oz.	ABC Powder Detergent 12 L.	Jello Fruit Powders 85 g.	White Sugar 2 kg.	Lanthier White Enriched Bread 675 g.
99¢	6.99	29¢	89¢	69¢

Prices in effect until store closing Saturday, March 21, 1987. We reserve the right to limit quantities

YOUR NEWEST VARIETY STORE



Featuring CLOTHING FOR THE FAMILY

Opening Thursday March 26/87

And a little Bit of Everything for Everyone

Hours: Mon. - Wed. 9 a.m. - 5:30 p.m., Thurs. - Fri. 9 a.m. - 9 p.m., Sat., 9 a.m. - 5 p.m.

L & R VARIETY STORE

34 Main St., Alexandria 11-3p 525-4970

Treasure House Of SAVINGS

Pottery Glassware and Dishes 40% OFF at Bruno Pigeon Jewellers

13 Main St. N. 525-1518



11-1c



NEW IN ALEXANDRIA

TIRES

Michelin
Pirelli
Goodyear
Uniroyal
B.F. Goodrich

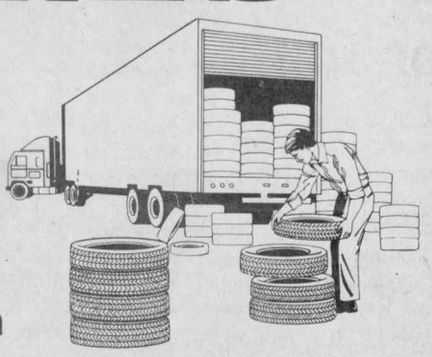

We have the most Advanced System in Computerized Electronic Tire Balancing

—COATES 1001 ELECTRONIC BALANCER—

OPENING SPECIALS

Valid until April 11, 1987

ROTATE & BALANCE All 4 Tires 19.95

REMOVE 2 SNOW TIRES and INSTALL and BALANCE 2 SUMMER TIRES on your rims 9.95

Centre de Pneu ROBERT LAJOIE Tire Centre

CHARGEX VISA MasterCard

182 Main St., North Alexandria 525-2707

SUBSCRIBING TO CABLEVISION IS AS EASY AS DIALING OUR TOLL-FREE NUMBER 1-800-267-9000

10-4c

MPP Noble Villeneuve questions credibility of Liberal party polls

by Phil Rutherford

MOOSE CREEK—Recent polls showing the Liberals far ahead of the Conservatives in SD&G don't appear to be upsetting incumbent MPP Noble Villeneuve.

''Polls and I don't get along very well,'' Mr. Villeneuve said in an interview from his Moose Creek constituency office Monday. ''Poll taking is big business today.''

The latest poll, commissioned by the Liberal riding association Jan. 30, showed the Liberals leading with 54 per cent of decided voters, a full 16 points ahead of Mr. Villeneuve's Conservatives. The New Democratic Party trailed with eight per cent, a substantial drop from the 12.4 per cent recorded in a similar poll last November.

''If the Liberals want to spend their money on polls, so be it,'' said Mr. Villeneuve. ''We don't have that kind of money. I'll continue to take it one day at a time. I'm still sleeping well.''

The Conservative MPP questioned the credibility of the Liberal polls, pointing out the number of undecided voters was not reported. ''What was the question'' the pollsters put to the voters?'' he asked.

25% undecided

Reached at his Morrisburg medical office Tuesday afternoon, Dr. Gerry Rosenquist, president of the Liberal association, said the last poll recorded about 25 per cent of the voters were undecided.

''I admit that's a fairly high percentage, but it fits in with a volatile electorate,'' he said. ''Traditionally, undecided voters split about the same way as decided voters.''

Those polled were simply asked, if an election were held today, which of the three political parties they would support, said Dr. Rosenquist. Though the Liberals and the NDP have not selected their candidates, making a comparison with the incumbent impossible, he argued the people contacted all knew who the Conservative candidate would be.

''They all know Noble Villeneuve will be running for the Conservatives, for sure,'' said Dr. Rosenquist. ''I'm assuming he's going to run again. If he doesn't, the Conservatives are in even worse shape.''

The association president said he was hoping Liberal support would hold after a candidate has been named.

''Our support can't go up a heck of a lot more,'' he said. ''There has got to be a point where the bubble will burst.''

He said he was surprised, however, to see the Liberals' province-wide standing jump a further 10 points to 57 per cent of decided voters in the latest Angus Reid poll.

''Eastern Ontario has been leading the trend to the Liberals,'' he said. ''If another poll were to be taken now, it might show us even higher.''

The Liberals have set June 7 as the date for their nomination meeting. To date, Finch area farmer David Whetter is the only person officially in the running for the nomination. Glengarry native Don Morris, who had expressed an interest, has decided not to proceed, said Dr. Rosenquist.

Mr. Morris was quoted in last week's *Morrisburg Leader* as having said he would not seek the nomination because he was afraid he might win the election.

The Liberals will meet in Alexandria's Knights of Columbus Hall this Thursday to select 15 delegates to the party's annual meeting in Toronto, April 3-5. The meeting gets under way at 8 p.m.

Mr. Villeneuve said the conservatives did not have a firm date for their nomination meeting, as yet, but were tentatively planning for the first week in May. The meeting will likely be held at North Dundas District High School, between Winchester and Chesterville, ''which is about as close to the hub of the new, expanded riding as we can get,'' he said.

Effective with the next election, the riding will include the eastern portion of Grenville County from Kemptville to near Prescott.

The MPP confirmed he would ''definitely'' be seeking the nomination again. ''I'm confident, but I always run as a worried politician,'' he said. ''I'll be using the same kind of strategy.''

NDP officials have not indicated any election plans, to date.

Roth dumped from lodge committee

CORNWALL — Charlottenburgh Township Deputy-reeve Bob Roth was removewd from a counties council committee Monday because he released a confidential report on Glen-Stor-Dun Lodge last month.

Counties council members voted 34-14 to end Mr. Roth's membership on the lodge committee. The report contained the proposal for a $5 million home for the aged to replace the lodge and potential locations for it.

Council had twice voted against releasing the $25,000 report before gaining a commitment from the provincial government for the project.

Lancaster Township Deputy-Reeve George Sangster was appointed to replace Mr. Roth on the committee at the recommendation of the Glengarry caucus.

It was the second time in the past few months Mr. Roth has been bounced from an organization to which he was appointed by counties council. He was recently removed from the Seaway Valley Tourist Council.

One man jailed, another fined for impaired driving

One man was sentenced to 30 days in jail and another fined $500, Thursday, in Alexandria Provincial Court after both pleaded guilty to impaired driving.

Gordon Britton, 54, of St. Joseph du Lac, Que., was charged Jan. 31, 1986 in Alexandria. It was his third conviction in 12 years.

The accused, who admitted in court he was an alcoholic, was driving his car on Main Street and swerved towards an oncoming police cruiser.

After narrowly missing the cruiser, Mr. Britton continued a short distance. On three occasions he stopped along the street, and then took off in his car.

He was stopped by police and stumbled beside his vehicle while being questioned. Mr. Britton was taken to Lancaster OPP for a breathalyzer test and his readigns were 165 and 180 mgs. of alcohol in 100 mls. of blood.

The accused has also been prohibited from driving a motor vehicle for three years.

Ian MacKay, 32, of Dalkeith, was fined $500. He was charged Nov. 22 in Lancaster Township.

Court was told Mr. MacKay was southbound on Hwy. 34 and met a northbound police cruiser. He was driving with his high beams and did not lower them when the officer flicked his high beams on and off as a warning.

The officer turned around and stopped the accused. The man smelled of alcohol and was taken to Lancaster OPP for a breathalyzer test, where his readings were 160 and 170 mgs. of alcohol in 100 mls. of blood.

Mr. MacKay had his license suspended for one year and was given five months to pay the fine.

Man injured in accident

MAXVILLE—A Green Valley man suffered minor injuries when his vehicle struck a guard rail, Sunday morning.

Charles MacCulloch was driving his 1981 Chevrolet sedan west on Hwy. 43, about 2 km. east of Greenfield Road, when the vehicle left the highway.

Mr. MacCulloch was taken to Glengarry Memorial Hospital in Alexandria for observation. He was later transferred to Ottawa Civic Hospital and released.

Damage to the vehicle was estimated at $2,000.

Time for students to apply for summer jobs

Now is the time for students to respond to summer work program offered at the Glengarry and Cornwall employment centres.

''We urge students to register early and also encourage them to look on their own, because not all employees come to us,'' Glengarry Human Resources Co-ordinator Eugene Legault said Friday.

The resource centre found jobs for 60 pupils last year as babysitters, waitresses, secretaries and farm hands. Many students found their own jobs.

''Students don't do to badly when it comes to summer employment,'' he said.

The centre is accepting applications now and Mr. Legault suggests students register as soon as possible.

Students can also sign up in Cornwall, where there is a wide variety of job programs catering to all interests.

For those who enjoy a challenge, there is the Student Venture Capital program which encourages students to start their on businesses. The program offers loans up to $3,000, interest free, for six months, from April to Oct.

Seventeen and 18-year-old secondary students who like to rough it can join the Junior Ranger Program to live and work in outdoor camps.

Post-secondary students wanting to work overseas can register for the Youth Exchange Program, which could provide hotel and restaurant jobs in other countries.

There is also the Cadet and Reserve Training Program for students between the ages of 17 and 24. The program teaches physical fitness, field crafts, water survival methods and how to manage weapons.

If you're into theatrics, there is a Summer Safety Education Program where students go to malls and schools to perform awareness shows with the use of puppets.

Also under Experience '87, students can work with the handicapped, mentally retarded, elderly and children in nurseries.

There are over 100 programs under Experience '87, with 7,000 summer jobs. Booklets can be found at the guidance counsellors' offices in high schools.

Erratic driver faces sentence for impaired

A St. Eugene man who forced at least seven cars off the road with his erratic driving will be sentenced April 2 in Alexandria Provincial Court.

Ghislain Lasalle, 19, was charged with impaired driving Feb. 28 in Alexandria. He pleaded guilty before Judge Reginald Levesque Thursday and a pre-sentence report was ordered.

Court was told Mr. Lasalle was seen driving at a high speed on Cty. Rd. 25, near Glen Norman. He almost struck a car he was following and after passing the car, forced two oncoming vehicles off the road.

After turning onto Hwy. 34, he forced five cars off the road between the Green Valley Pavilion and Glengarry Transport Limited. He then stopped in the IGA parking lot. When police arrived to question the man, he was unsteady on his feet.

Mr. Lasalle was taken to Lancaster OPP for a breathalyzer test and his readings were 145 and 142 mgs. of alcohol in 100 mls. of blood.

BOB MENARD
Insurance Brokers Inc.
Auto - Home - Commercial - Farm
52 Kenyon St. W.
Alexandria
9-11tf
Bus.: 525-4944
Res.: 525-4379


The Candlestick Restaurant
Enjoy fine food with excellent service
Winter Hours:
Thursday, Friday, Saturday, and Sunday
4 p.m. - 12 midnight
Dining 4:30 p.m. - 10:30 p.m.
525-4191
McCormick Rd. 1/4 mile past the Golf Course Alexandria

WINNING LOTO 6/49 NUMBERS
Saturday, March 14 - 2, 4, 12, 30, 35, 46 Bonus 34
Wednesday, March 11 - 1, 21, 24, 27, 30, 37 Bonus 39

GLENGARRY FLOWERS AND GIFTS
Green Plants, Flowering Plants
Arrangements - Dry, Silk, Fresh
Teleflora
Mrs. G. Legroulx and A.W. Hope, props.
43 Main St. 24-Hour Phone Service 4-tf 525-1660

Turn Your Heart Toward Home
It's Coming
11-1p

Spring savings at
AMEUBLEMENT
LALONDE FURNITURE
Brighten up your room with our
NEW ARRIVAL SPECIAL

#364
4-piece
Living room set
by Builtmore
sofa, chair, loveseat, ottoman
Blue or grey
Reg. $699
$599
Hurry! Sale ends March 31, 1987
Come in and see our large selection of wall-aways, recliners, Colonial and contemporary sets.
Roch Major, prop.
26 Main St., S. 525-3162

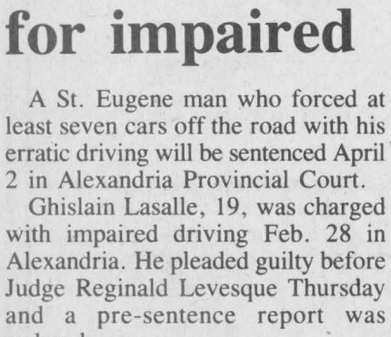

That's what you'll always be with our Stringed instruments, Keyboards, Drum sets, Brass and Wind instruments and a full line of strings, music books and accessories
At Cornwall's No. 1 Music Store
MELODY MUSIC CENTRE
104 Pitt St. Promenade Since 1963 933-0205

Super Specials at
Your Family Pharmacy
Clip & Save
10% DISCOUNT
on all
PURCHASES
of $10 or more
on the presentation of this coupon
(Except Prescription and Tobacco Products)
One coupon per customer
Coupon valid until
Saturday, March 28, 1987
Clip & Save
We reserve the right to limit quantities while quantities last
Safwat Milad Pharmacy Ltd.
GLENGARRY PHARMACY
14 Main St. N. Alexandria 525-3882

The Glengarry News

EDITORIALS/OPINION

Politics and polls

Interest in the next provincial election, expected later this year, is running high, within the media at least. With public opinion polls running strongly in favor of the governing Liberals, most are predicting a resounding victory for the rookie government of Premier David Peterson. If the polls are to be believed, even the solid Tory bastion of Eastern Ontario will fall before a Liberal sweep.

Even Noble Villeneuve, previously considered untouchable in traditionally Conservative SD&G is in "big, big trouble," according to leading Liberals. Two public opinion polls of the riding (including the new area in eastern Grenville County) indicate the Liberals are way out in front.

We'd be foolish to put too much faith in opinion polls, however. Properly conducted, they are usually accurate, at the time they are taken. In SD&G, for example, the polls show the public's preference among the three main parties and its approval of the Peterson government in general, but they are no indication of the public's feelings for Mr. Villeneuve in particular. The polls would be more credible if they were taken after all three parties had chosen theirr candidates and had a fair opportunity to compare them.

It would not be unusual for the general public to favor the Liberals as a government, but vote for the Conservative incumbent out of respect for his performance locally.

Two years ago the Conservatives, under then Premier Frank Miller, had a bigger lead in the polls going into the provincial election than the Liberals have today. Federally, then Prime Minister John Turner had a comfortable lead when he called the 1984 election. We all know what happened. Mr. Miller led his Conservatives to their worst debacle in decades, followed by a Liberal-NDP alliance that forced the Tories into opposition and the leader into political oblivion. Mr. Turner saw his lead turn into the biggest Conservative victory in history.

In SD&G Noble Villeneuve has won majorities most politicians can only envy. In 1985, when the Progressive Conservatives were losing seats by the handsfull across the province and even the strongest Tories at least experienced a drop in voter support, Mr. Villeneuve ran against the trend and increased his majority substantially. He was the first Conservative to win the Town of Alexandria in memory.

The popular MPP does more than hold the traditional Conservative voters and win over most of the undecided vote. He convinces many Liberals to hold their noses and vote for a man they have learned to like and respect, in spite of his Tory blue coloring. A good many of the Liberals best organizers in the riding, especially in Glengarry, did not have the heart to work against him in the last election. There has been no indication that they are prepared to do more in 1987.

Noble Villeneuve's popularity crosses party lines. Opponents don't dare to attack his personal record. He is universally recognized as a hard working, sincere and effective MPP. If the Liberals want to capture this riding, they have to convince the electorate that they have a candidate every bit as good. That's a tall order.

Mr. Villeneuve takes nothing for granted. It seems he has never stopped campaigning since the day he threw his hat in the byelection campaign to replace the late Osie Villeneuve. He does not appear ready to change style now.

In any event, local Liberals may be building themselves up for their biggest let down yet. They may be able to boast of a Liberal majority government, but Mr. Villeneuve will probably be as comfortable as ever.

That's politics for you.

Nursing homes

Under new regulations introduced by provincial Minister of Health Murray Elston and expected to become law this year, closer supervision of nursing homes will probably become mandatory. Included in the proposed regulations would be disclosure by each nursing home of the ways in which it applies provincial grants.

It is claimed that many charges have been laid against nursing home owners and operators, but that few have been followed by government action.

Among the proposed regulations is one which would require ministry inspections within 24 hours of the receipt of complaints about nursing home quality of care.

Until recent years the relative scarcity of nursing homes has permitted a complaisant attitude toward complaints in regard to quality of care. However, privately-operated homes have now emerged as highly profitable institutions which have attracted investment by some of the country's big financial groups .Since inmates are usually old and sometimes mentally infirm, it has been all too easy to dismiss complaints.

New and firm regulations are overdue.

—Wingham Advance-Times

THE GLENGARRY NEWS

Eugene Macdonald
President

Dann Rogers
Editor

Phil Rutherford
Publisher

Lindsay Cameron
Advertising Manager

Published Wednesdays by The Glengarry News Limited at 3 Main St. S. Alexandria, Ontario K0C 1A0. Address all correspondence to Post Office Box 10, Alexandria, Ontario K0C 1A0.

Telephone (613) 525-2020 or 525-3271

Second Class Mail Registration Number 1302

Subscription Rates: $16. per year within 40 miles of Alexandria; $20. per year in Canada beyond 40 miles and in centres with door-to-door postal delivery; $52. per year outside Canada.

Single Copy 40 cents

Member of the Audit Bureau of Circulation, the Canadian Community Newspapers Association, the Ontario Community Newspapers Association, the Ontario Press Council and the Glengarry News Press Council.



Does the State have business in nurseries of the nation?

A FEW THOUGHTS
Joanne Stevenson

The federal government is currently investigating providing more relief to families faced with problems concerning daycare.

One would be hard pressed to minimize the importance of this fact of daily life to millions of Canadians.

A Statistics Canada study notes in 1984 63 per cent of husband and wife families reported earnings of both spouses. While the situation of some of these families in which a parent is involved in part-time or shift work may not necessitate daycare, the percentage does not include the increasing number of single parent households requiring daycare.

Whose problem is daycare anyway? Should individual solutions be sought? Is it uniquely a woman's problem? Has the Women's Liberation Movement potentially thrust an unwelcome burden on every Canadian taxpayer?

What will the role of women be in the future? Will they continue to earn less than men? Will working women always carry the double responsibility of home and job?

Is the clamor for women's equality a passing trend? Will the next generation of women return full-time to the kitchen?

These vital questions must be answered in order to make any permanent commitment to providing suitable daycare.

More emphasis must be placed on the fathers of double income families in any discussion of daycare. If women are to emerge as full and equal partners in the labor force of the future, men must emerge as full and equal partners in household and child rearing duties.

Flexible working hours, corporate daycare facilities, job sharing, and part-time work for both parents can all play a part in solving the daycare dilemma.

Lynn Schime, president of Realwomen, notes, "Daycare institutions can never equal good home care, even though they may be necessary, if the family is in distress."

Does this mean mothers should work outside the home only if the family is suffering financial distress?

Women who choose to stay at home to care for childrfen can often do so only by making financial sacrifices. At the same time, many women enter the workforce, not to pay for a condo in Florida, but in order to make ends meet.

Some women even prefer to work. Different situations require different daycare solutions.

Should the government get involved in these varied situations? To paraphrase a former prime minister, does the state have any business in the nurseries of the nation? And if it does, how can we pay for daycare?

Daycare is a significant problem common to many Canadians and government aid can be considered. Because family situations vary, a uniform, universal solution may not be desirable.

While considering universal daycare, the federal government could also reconsider the present policy of providing universal social benefits such as the family allowance.

Spending additional money on daycare makes more sense than sending Pierre Trudeau and others of his income level family allowance cheques.

To be accepted by the average taxpayer, such changes should be gradual. A slowly climbing increase in daycare benefits offset by a corresponding decrease in universal social problems might prove a rational course of action.

How cold is it going to be and am I going to get wet?



SECOND LOOK
Phil Rutherford

Weather, most of us don't know very much about it, really. We have a pretty clear idea about the results, but we don't know why. It seems we all need someone to explain it to us.

Televised weather reports probably draw audiences to match afternoon soap operas. They used to be simpler, but never simple enough. All I need to know is how cold is it going to be and am I going to get wet? Instead we have these fast talking weathermen (persons?) spouting forth in an unintelligible language, using words like kilopascal. Tell me, do you know what a kilopascal is? Do you care? I'm still trying to convert celsius temperatures into something that tells me whether I should be wearing a parka or Bermuda shorts.

All they need is a simple chart, maybe a map, too, to give us the basics. Nowadays, weathermen are either retired disc jockeys introducing their reports like they would the latest hit from Tammy Wynette or a voluptuous young blonde whose only talent is her ability to fill a tight sweater. They enthral us with their moving satellite shots and computerized special effects. Very interesting to technical minds, I suppose, but I still don't know how cold it's going to be tomorrow.

It used to be enough to watch Percy Saltzman on CBC as he scribbled on a messy blackboard. Percy was not a broadcaster, by trade. He was a real meteorologist, a professional scientist in his own right, who took to television like a Tory takes to the trough, making $60,000 a year at a time when a $10,000 salary drew you into the ranks of the near-rich.

Percy could use a piece of chalk like no teacher I ever had. He'd draw curving arrows in all directions, jagged lines to describe whatever kind of "front" he was talking about, big numerals for temperatures (still in friendly Fahrenheit) and some of the cutest little clouds and snowflakes this side of art school. He'd speak as fast as he scribbled, finish his delivery in a flash, say goodnight and toss his chalk into the air, leaving you stunned, entertained, and, quite likely, no better informed than when he started.

Waht happened to Percy? CTV made him an offer he couldn't refuse, he traded in his specs for contacts and re-emerged as the trendy founding host of Canada AM. Alas, the audience and the network brass discovered, as a talk show host, Percy would have made a good weatherman. Along came Norm Perry and Percy followed his chalk into oblivion. And who's doing the weather now on Canada AM? A sports commentator. Now, that makes sense.

We don't believe these guys anyway. Next to a weatherman, even Brian Mulroney seems credible. We tend to put our faith in groundhogs, Aunt Martha's arthritic joints, the thickness of a beaver pelt and old Indians from Northern Ontario. Farmers seem to know about as much about weather as anyone else. Ruin and fortune can rise and fall with them at a barometer's pace. And if you hear a fishing guide talking about the weather, pay attention.

We constantly talk about the weather, often without realizing it. It draws a close second to "hello" for being the first message out of our mouths when we meet people.

"Nice day, isn't it?"

"Did you ask for this weather?"

We only say these things because we can't think of anything better. They're about as meaningless as inquiries about a person's health. You always answer in the positive, knowing the questioner isn't paying attention to the words, anyway.

I recall the words of Mark Twain: "In the spring I have counted 136 different kinds of weather inside of 24 hours."

With odds like that, it's a wonder anyone pays attention.

No go Jo-Jo

LOOK OUT
Dann Rogers



The flamboyant *Glengarry News* columnist and freelance reporter, Joanne Stevenson, wants to discontinue her valued service to us.

For several years, Joanne has been writing a column in addition to covering several municipal councils in the southern portion of the county.

She also writes personality profiles explaining what makes Glengarrians tick. Whenever one of the writing staff is on vacation or sick, we always know we can get Joanne to admirably fill in the spot.

Her writing is always crisp, clean and lean and we rarely have to make any editing changes to it. She is an editor's dream.

We can always count on her to have her copy in on time and she is always suggesting additional stories that can be done.

But it's her writing style that accounts for most of the compliments we receive on her behalf.

Everyone appreciates and seems to be able to relate to Joanne's folksy and self-deprecating wit.

So why is she leaving if she is so well liked and appreciated? I hope it's not something so petty as financial compensation, or the overwhelming lack thereof.

Joanne has made some grumbling noises about being burned-out and needing a new goal in life. There is even talk of writing a novel. Probably something in the style of Erma Bombeck.

There is no doubt Joanne could succeed at writing a novel if she put her mind to it. But why bother?

Once her book got published she would be caught up in the glamor world of publishing. Nothing but cocktail parties seven days a week.

She would be surrounded by sleazy literary agents seeking to squeeze as much money out of her soul as possible before moving on to the next budding writer.

How could she ever face her mother if she gave up her small town outlook on life? Joanne is in danger of becoming superficial and slick.

Since she has given so much of herself to the readers of *The Glengarry News*, it is time for you to return the favor to her.

A Keep Joanne at The News Committee has been formed and to be a member all you have to do is get in contact with her and say how much you would appreciate it if she would stay.

We have to anticipate that in the beginning, Joanne will not be very receptive to people trying to persuade her to stay.

We must be understanding and strong, but we must also ensure that our good friend Joanne is supported in her moment of temptation. If you have ever had a chuckle from one of Joanne's columns, please call her and let her know.

Alpha on

THAT'S LIFE
Lesley Cadham

To some people, relaxing means settling into the old reclining chair to swill a martini and eyeball the news. To others, the only way to drain away that stress is to whip around the tennis court, taking out all those tensions on the ball.

While both measures may make us happy, some experts argue they are not truly relaxing.

When our bodies are truly relaxed, say the experts, "alpha waves" flow through our brains, slowing our heartbeat and releasing tension. So, to relax, all we have to do is learn to control alpha waves;"alpha on."

When I first heard that, I thought, Great! Now what contortions must I take on to do that? Do I have to take drugs or join a cult of Indian yogis? Actually, the solution is not that drastic. Ever heard of a lie detector? Amazingly enough, we can train ourselves to relax by using one of the basic components of a lie detector.

It's called a "biofeedback device" or "galvanic skin response" GSR device. Resembling a tiny clutch purse, it fits neatly into the palm of the hand. The index finger and middle finger are strapped onto two metal plates and a volume dial.

When we're tense, so is our skin; the plates detect the amount of skin tension and provide "feedback" through a high-pitch tone. As relaxation occurs, the tone diminishes to a low growl, until finally there is no tone at all.

The real problem is learning how to turn off the tone. Disturbing thoughts have to be blocked out. Think of yourself lying on a beach on a hot sunny afternoon, the waves lapping onto shore. Or imagine you're doing whatever you normally do to relax. Concentrate. Think only of that one thing.

I remember the first time I tried the machine. The counsellor warned us strange things can happen when people are first learning to relax. There we sat, nine or 10 students, concentrating on fixed thoughts and drifting into a euphoric state. Suddenly, one student screamed, leapt from her chair and sent the GSR flying across the room.

Once she'd calmed down, she explained she'd seen the cookie monster taking a swipe at her. According to experts, that's perfectly normal.

Actually, several students reported better eyesight, better color perception and a feeling of being on top of the world. Long-term effects were an ability to cope with stress, more satisfying sleep and a generally happier outlook on life.

Incidentally, biofeedback has been used to help people quit smoking and break other habits. Some people have been known to use the method to find answers to a difficult mathematical question and even to write poetry.

Thought Technology in Montreal sells them and I feel they're a great investment for peace of mind.

Remarkable man

WORD SKETCH
Sybil Carello

In the foreword to *Crusoe of Lonesome Lake* author Leland Stowe, describes Ralph A. Edwards as one of the most remarkable men he's ever known.

Stowe, a Pulitzer-prize winning foreign journalist, places Edwards along side other notable greats he has shaken hands with. Men such as Winston Churchill, Franklin D. Roosevelt, Will Rogers, Dwight D. Eisenhower, Nehru of India . . .

Yet, it's doubtful most Canadians have ever heard of the man, since he was neither politician nor a hero of any standardized form.

A South Carolina native, Edwards is best described as a man who was unafraid of the different song he heard in his head. With courage and resiliency, he pursued and touched the impossible: a productive farm in the mountainous northern reaches of British Columbia. And not just a smattering of root vegetables, a nanny goat and a chicken; but fruit orchards and the full gamut of livestock.

Edwards was determined to try everything. He loved mountains and farming. Somehow, he would meld the two.

At 17, he worked as a farmhand earning $35 a month. Talk of free land in Canada motivated him and set the grueling pace for the next four years. By day (13 hour days) he learned the practical applications of farming; by night, he hit the agricultural textbooks with the ferocity of a hungry wolf. His lessons were self-taught, but just as disciplined as any school's.

At 21, the British Columbia land office granted him a 160-acre preemption in the frozen wilds of the Atnarko Valley, 55 miles north of Bella Coola. The year was 1913.

Accompanied by Frank Ratcliff, a trapper from Bella Coola, Edwards set off, over gullies, through undergrowth, across rock slides, up and down steep slopes, cliff sides and across the face of a 150 foot bluff.

Both men carried about 80 pounds of supplies and equipment on their backs. Six hundred pounds had to be transported.

On that first trip, the two men stopped at the edge of Lonesome Lake, so dubbed by Edwards in a whimsical moment. Here, a large sled would be built to haul the supplies up the Lake's seven miles to a spot destined to become "The Birches," home of Ralph Edwards and his future family, wife Ethel, sons Stanley and John and daughter Trudy.

But now, Edwards paused, fiercely awed by what was his. On the left, was 7,000 foot Old Baldy. Ahead and up the Atnarko Valley, Walker's Dome raised its 8,000 foot face. In the west and southeast, the sun danced on Mount Ada's equally impressive 8,000 foot peaks. With smaller ranges on the right, the valley lay, deeply recessed, frozen, still, breathtakingly beautiful.

At that moment, a flock of great white birds broke the silence with orchestrated, horn-like toots. Magnificent trumpeter swans. Wintering in the valley; his valley. Already, he anticipated their seasonal company.

Once the makeshift cabin was up and roofed over, Ratcliff said goodbye to his friend—Lonesome Lake's first human inhabitant. The cabin was walled in by 150 foot cedars and firs. Small splashes of blue peeped through the thick green canopy.

Edwards finally had his mountains. Now all he had to do was wrest a farm from a virgin forest. And so began, the solitary, onerous task of felling the giant trees. Considering that Edwards was only five feet, five inches and weighed 140 pounds, this was no small feat.

But slowly, the splash of blue widened and for the man who believed "that the one big waste in the world, is the unexploited potentials of average human beings," his dream unfolded.

The book, an inspiring account, pays tribute to this belief, page after page.

LETTERS



Maritimer seeking fellow conspirators

The editor,
The Glengarry News:

On my last visit home, the family was sitting around a few cold pints of Keith's and reminiscing about past glories or failures.

My uncle, Greg Leblanc, got to telling us of working in the bush with some Glengarry youths.

I don't have to tell you the tales and 'I can remember whens . . .' he told of. He dug out this old picture of his fellow conspirators and, knowing I had an interest in Glengarry, mainly at the house of J. B. Kennedy, asked if I would send it to you.

He is anxious to hear from these lads, or about them, since he stopped working a bucksaw. Thank you for your help and also to your readers. Correspondence should be sent to:

Mr. Greg Leblanc, Porter's Lake, Halifax, N.S. B0J 2S0.

Thank you!

Mark Tinney

Execution barbaric

Calgary, Alta.

The editor,
The Glengarry News:

In regard to the headline in the Feb. 18 issue of the *News* and your subsequent editorial in the Feb. 25 issue concerning the free vote on capital punishment, I wish to lend my support for the minority of people who are strongly opposed to the return of this barbaric act of revenge.

I applaud Mr. Boudria's stand on this issue but cannot agree with Mr. Warner's view nor his reasons for them. It was particularly distressing to have Mr. Warner quoted as saying he was not the hardcore hanging type, therefore he favors "a more humanitarian means" of execution such as lethal injection.

Is there any way that can be described as humanitarian to destroy a life? Most people who support the return of capital punishment are dealing in emotions and not facts or moral implications.

It is very easy to condemn someone to death when we are not directly involved with the actual process. I believe, like the Canadian bishops have stated in a recent issue of *The Catholic Register* that all life should be held sacred from conception to natural death. If all believers in God in this country and especially we Christians can come to address this central question then we can eliminate the horror of abortion and prevent the return of execution.

Unfortunately, many of the MPs especially those on the government side hold to this paradox of being pro-life when it comes to the unborn and anti-life when it comes to our people in prison convicted of murder (and sometimes unjustly).

We have in this country succumbed to the revenge mentality which is so evident in movies and television shows coming from south of our border. Let us here build a compassionate and caring society which will show to all the world that respect for life can and will make any country strong in all ways.

Carl W. LaPierre

THANK YOU
to all of you
who helped make
our open house
a great success

THE SUN SHOP

Draw Winners

Debbie Wightman — 3 free tanning sessions
Billy Pavolounis — hairstyle at Illusion'S Beauty Salon
Raymond Menard — Manicure at Danielle's Beauty Clinic

Trial Special — 15 min. session $3
Open 7 days a week — evenings too!

Gisèle Ladouceur, prop.
2nd of Kenyon, west of GTL **525-3648 or 525-1765**
11-1c

CLASSIFIEDS GET RESULTS!

Benefit dance to be held

The Glen Nevis McLeods and friends have joined forces to plan a benefit dance for a disabled medical student, to be held Saturday night at the Glengarry Sports Palace.

Allan McLeod, son of Dr. Allan B. and Betty of Cornwall, was paralyzed by a serious diving accident last July. The young Mr. McLeod lives in Pennsylvania with his wife and two young children, where he was studying to be a doctor.

The 29-year-old would have graduated from the Philadelphia College of Osteopatics in May and gone on to complete a one-year internship, but was unable to continue his studies because of continuous hospitalization and rehabilitation.

According to brother Rod, Mr. McLeod's insurance only covers a small portion of the $300,000 medical expenses. Cousins, friends and neighbors of the McLeods hope to raise money to help purchase a wheelchair and fund the student's education.

Reports are, Mr. McLeod will continue his schooling at the end of April and the college may modify the program to accommodate him.

Come to us for your
PHOTO FINISHING
Quality developing and printing of your
35mm, 110, 126 & Disc, C-41 color print films.
1 hour service available
Open Thurs. & Fri. till 9 p.m.
PROPHOTO LAB
421 Main St. South, Alexandria
(Across from IGA)
525-4952



ROOF REPAIRS?
Trust Them To
BULLDOG GRIP Adhesives
Bulldog Grip Plastic Cement repairs and seals cracks and holes wood, masonry and metals



SAVE 25%
BULLDOG GRIP PLASTIC CEMENT
1.95 1 litre 5.09 4 litres 15.75 20 litres



—Driveway Sealer
—Silicone and Caulking
—Foundation Coating
—Fibre Roof Coating

Many other products: Contact Cement, Floor and Wall adhesive, Driveway crack filler

PHJ BUILDING SUPPLIES
Lumber, Insulation, Hardware, Siding, Carpets, Etc.
Plenty of Parking - Delivery Available
294 Main St. N. Alexandria 525-3446 or 525-3485

Charette, Fortier, Hawey
Touche Ross
CHARTERED
ACCOUNTANTS
- accounting and auditing services
- insolvency
- computer services for agricultural and commercial enterprises
- management consultation
- taxation

Resident partners in Hawkesbury and Cornwall offices
Vincent Patenaude
Jean-Luc Poulin
Gilles Gratton
780 Tupper St.
Hawkesbury, Ont.
Tel. (613) 632-4178

Richard Johnston
162 The Pitt Street Mall
Cornwall Commercial Centre
Suite 200
Cornwall, Ontario K7J 3P4
Tel. (613) 932-5421

YOU'RE A WINNER WITH
Ford
Ford has won "Motor Trend Car Of The Year" Award
For Two Consecutive Years ..... *A FIRST!!!*
THE 1987 FORD THUNDERBIRD
TURBO COUPE

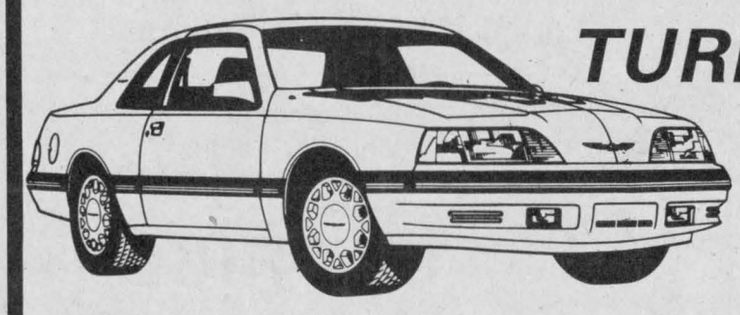

1987 Winner "Car Of The Year"
SEE THE NEW FORD TAURUS
The 1986 Ford Taurus won the "Car Of The Year" Award for 1986

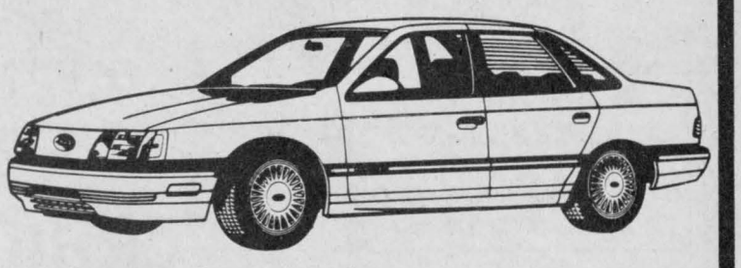

The "Trendsetter" — Miles ahead of our competition
Drop in and Test Drive your choice
GLENGARRY
FORD - MERCURY
ALEXANDRIA, ONT.
5 YEAR / 100,000 KM POWERTRAIN WARRANTY
Built Ford Tough
Where You, The Customer, Are Always No. 1
Hwy. 34, South Alexandria 525-3760 or 347-3780



TOAST OF SUCCESS—Ernest and Rejeanne Campeau of Dalhousie held an open house at their building materials store Saturday. The couple were celebrating the newly-completed renovations to the building which doubled display space.

Heart and Stroke campaign nets more than last year

MAXVILLE
Gordon Winter
527-2888

We welcome to the village Ian and Sylvie McDonald who have been living in Dyer since their marriage. They have moved into one of the apartments behind the McDonald store.

* * *

Maxville's well-known trapper, Angus MacRae, recently attended the 40th annual convention of the Ontario Trappers' Association in North Bay.

* * *

Dr. Art and Jane Conn, Emily, Heather, Julia and David of Metcalfe called on Dorcas MacDougall and other former neighbors on Peter Street one Sunday, recently.

Muriel Fowle of Calgary, has been a guest of her nephew Arnold and Sheila Munro on her way home from Florida.

* * *

Sympathy is extended to the family of the late Alberta Crawford, whose death occurred at the Manor on March 8.

* * *

While in town for the funeral of their mother, Alberta Crawford, Wellesley Helps, Kenora, and Mr. and Mrs. Irwin Helps, North Bay, were the guests of their aunt, Jean Robinson.

Other relatives here at the time were Sheldon Cameron of London and Ella and Hector Brisbois of Kingston.

* * *

Elizabeth Kennedy, Toronto, has spent her study week at home with her parents, Donald and Charlotte and Ann.

* * *

Maxville United Church is holding evening services in the church at 8 p.m. during Lent. A hearty welcome is extended to all those interested in attending these services.

* * *

Recent visitors with Mr. and Mrs. R. F. MacRae were her brother William from Kingston and Ivy and Arnold McEwen from Ottawa.

* * *

The First Maxville Scout Movement is sponsoring another teen dance at the Maxville Sports Complex on Mar. 27 from 8-12 p.m. Music will be by Tony and admission is $3.

* * *

Residents of the Manor were entertained on March 8, in the afternoon, by two groups of square dancers. The groups were from The Wheeling Glens of St. Raphael's and the Swinging B's of Cornwall.

The caller for these clubs and their teachers is Dick Flemming of St. Raphael's.

After an enjoyable afternoon with the residents, the guests were entertained with light refreshments, served by the dietary staff of the Manor.

* * *

There will be no classes for the Glengarry School of Piping and Drumming on Saturday and April 25. The latter date is the indoor games at Kemptville and those students wishing to participate should contact their teachers.

The annual meeting of the school will be held on March 28 at 2 p.m. at the senior school.

HEART CAMPAIGN

The campaign for the Heart and Stroke Foundation of Ontario in Maxville and area has been completed with a total of $1,892.62 collected. This is almost $100 more than last year.

Coin boxes were located at André's Gas Bar, the LCBO store and the Bright Spot Restaurant and they contained $64.12 by the end of February.

Campaign chairperson Evelyn McColl and Gordon Winter wish to publicly thank the following for assisting with the campaign: the above three businesses, Heather Durocher, Audra Currier, Betty McIntosh, Janet Bradley, Betty MacDonald, Alice Ferguson, Gloria Rolland, Grace McEwen, Shirley Ferguson, Catherine Hartrick, Audrey Warwick, Carole Williams, Lilian Lacroix, Heather MacCaskill, Catherine (Dan) MacRae, Annie Michaud, Margaret Mutch, Edith Coleman, Fay Wright, Grace Doth, Mamie Rolland, Catherine McEwen, Eileen Colbourne and the following Manor residents: Hilda Whittaker, Ann MacRae, Leda Campbell, Grace Morrison, Mary Ann Ross and Zella MacKillican.

Euchre play starting again

GLEN SANDFIELD
Lorna Chapman
874-2408

We've just learned the euchre parties in Glen Sandfield are soon to begin again. On Thursday at 8:15 p.m., we'll be waiting to greet you at the hall.

Rev. Colin MacDonald officiated at the March 15 baptismal service for Ernie and Debbie MacMillan's second little boy, Michael Ewen. After the ceremony, Rev. MacDonald took the baby around the church to introduce him to the congregation, in a charming tribute. The guest of honor solemnly surveyed all the smiling faces with great aplomb.

Following the service, members of the family enjoyed luncheon with the MacMillans to celebrate the occasion.

Bud and Lorna Chapman recently received word of a new great grandson's arrival in Montreal. Bruce Talbot, son of granddaughter Lynn, her husband Bob Talbot and brother for Tristina. They have recently moved to a new home in Ste. Emelie. This is the Chapman's 13th great grandchild.

Lorna Chapman enjoyed participating in a St. Pat's Concert with the Centenary Choral Group on March 14 in Montreal. Nancy Chapman and Jamie were weekend visitors with her parents.

* * *

The 4-H club started on Feb. 7 at the house of Alan and Joanne Marriot. The club's name is The Lochiel Super Survivors. The president is Nancy Vander Byl and vice-president is Garry Vander Byl. Secretary-treasurer is Dawna McDougall and press reporters are Dawn MacNeil and Mary McCaskill. The other members are Claudette MacNeil, Nancy McCaskill and Charles Delorme.

* * *

Murray and Alida MacLachlan and Haley and Cheri of Ottawa, were recent visitors with Ron and Christina MacLachlan.

Gwen Vanik and Monica of Ottawa recently visited Mr. and Mrs. Lloyd MacLennan.

* * *

Kenny and Scott Sauk of Montreal visited their grandparents Tom and Jackie Brown, over the past weekend.

* * *

On March 8, the McKennas of Kintail Farm entertained several friends with a delicious dinner and several new pieces of music to celebrate Anne McKenna's birthday.

Those present were Joanne and Chris Meek of Toronto, John Lamont, Michael and Mary McKenna and Alec Barber of Montreal, the MacRaes and Don Campbell, Esquire, of Inverary Farm, Lochiel.

* * *

April 5 at 10 p.m. will be the UCW 25th anniversary service at Glen Sandfield United Church. The minister will be away and Glen Sandfield and East Hawkesbury UCWs will be participating in the worship service.

MacGillivary's Outfitters
BAGPIPES
HIGHLAND SUPPLIES
TARTAN
BY THE METRE
Anything Scottish we have it!
315 Clark Avenue, Cornwall
Tel. 933-4867 347-3729
6-tf



UNDER NEW OWNERSHIP

New owners Lucie and Richard L. Hamelin cordially invite everyone to take advantage of

GREAT SAVINGS



Regular Priced Merchandise 10% OFF

Thursday, Friday & Saturday

Selected Men's & Ladies' JEANS 1/2 PRICE

Ladies' Summer TOPS & PANTS 1/2 PRICE

Men's Summer PANTS 1/2 PRICE

NEW STORE HOURS:
Mon., Tues., & Wed. 9 a.m. - 5:30 p.m.
Thurs. & Fri. 9 a.m. to 9 p.m.
(2 nights of shopping)
Sat., 9 a.m. to 5 p.m.

HIS ♥ HERS BOUTIQUE

421 Main Street South 525-3808
(Across from Alexandria I.G.A.)

Ontario's Training Strategy includes five flexible, progressive services. Together, they form a foundation for the common goals of prosperity and productivity.

Ontario's Training Strategy. More than the sum of its parts.

FOR BUSINESS: TRAINING CONSULTING AND SKILLS INCENTIVES.
A Training Consulting Service: located at over 50 Skills Development Offices across Ontario, expert consultants help businesses assess their training needs and develop training plans.

Ontario Skills Incentives: businesses with fewer than 200 employees can receive funding for up to 80% of direct training costs. Larger firms are eligible for up to 60% funding. Assistance is also available for developing the required training materials.

FOR EMPLOYEES: TRADES UPDATING AND ACCESS PROGRAMS
Trades Updating: short-term, accredited courses are available to help Ontario's skilled trades-people keep up to date with changing technologies. Skilled workers can find out more about the Trades Updating program through regional apprenticeship offices, their unions or by calling the Training Hotline.

Access Programs: the Ontario Basic Skills program teaches basic reading, writing, mathematics, science and computer skills. Most courses are available through Ontario's colleges of applied arts and technology. Special Support Allowances help cover the costs of child care, transportation and accommodation during training.

A special Project Fund supports community groups in the development of new training approaches and techniques.

Training. We can all profit from it.

Ontario's Training Strategy. An important initiative to ensure continued growth for all Ontarians. Because training for a better Ontario is everybody's job.

Ontario
Minister. Hon. Gregory Sorbara
Premier. Hon. David Peterson

HOTLINE NUMBER 1-800-387-5656
(Information is available in English & French.)

Tea a big success

APPLE HILL
Aline Gormley
527-5692

St. Pat's was celebrated with class and polish at the Bonnie Glen on Saturday.

The dance which featured the Brigadoons was a gem of entertainment that easily captured the zest of dancers enthralled by the music and the songs.

The MacCulloch Dancers delighted everyone with their great repertoire of Highland dancing well chosen for the occasion with step dancing and a taste of the Sailor's Hornpipe.

They are well beloved favorites that always fascinate an audience.

So pleased with an evening of great entertainment that Mount Carmel House Auxiliary who sponsored the dance decided to have a repeat next year and the year after that . . .

On behalf of Monique Mainville, president of the auxiliary we'd like to thank all of you marvelous people who came to have a good time while appreciating our cause.

Gracious guests among the attendance were Donnie and Wilfred Vallance, reeve of Kenyon Township and Elaine and Noble Villeneuve, MPP whose interest in Mount Carmel House has always been appreciated.

Winners of the spot dances were Mary and Andy O'Hearn, a couple from Elgin visiting Cornwall who happened to come by. The second couple was Finlay McDonell, our Kenyon Township council member and his daughter Ellen. The third couple was Mary Ann and Roy Dupuis from Bainsville. Carol Tyo was the lucky one to win the door prize; a dinner for two at Mr. Poppin's.

A few tickets were sold on a $1,000 draw in aid of MCH to take place on Oct. 3. Tickets are available at local businesses and through the auxiliary's membership.

* * *

The day was bright and cheerful on Sunday to celebrate St. Patrick's tea, a requisite of former days yet still cherished by all.

The hall was gaily trimmed with shamrock cutouts and fresh bouquets.

Amazed as guests and friends were they enjoyed the good food, played the games of chance, bought souvenirs, plants galore and selected items, ravished the bake table and chatted like all good people do who wish to imitate Irish inclinations if only for once a year.

Since it was a 'pot of gold' tea there had to be a draw. A few local residents were lucky recipients. The $200 prize went to Armand Sauvé; the $100 prize to Wayne Campeau of Prescott and the $50 to Tina Louise Leroux.

Other draws included a beautiful oak recliner which Isobel Fraser won. A stereo cassette player went to Fern Sauvé of Cornwall and Ann Dionne of Martintown won the cake.

* * *

The Happy Hour Club had another enjoyable euchre on March 10 when they honored their oldest member Cameron MacLeod on his 89th birthday.

With two birthday cakes to celebrate the occasion, all joined in the singing, congratulations and best wishes were offered.

Prizes for euchre went to Dorothy McDougall, Margaret Cadieux, Margaret Pilon, Rolland Derepentigny, Bill MacMillan and Martin O'Brien.

Fifty-fifty draw winners were Anne Stewart, Anne Michaud, Dan MacRae, Alex McDermid, Beatrice Grant and Margaret Cadieux. The door prize went to Rolland Derepentigny.

Vandalism nets $4,400

Four cars in the Caisse Populaire parking lot were damaged by vandals to a total of $4,400 late Friday night or early Saturday morning.

Alexandria police are continuing their investigation into the incident, in which someone scratched the painted surface of the cars with a key or nail. There are no suspects as yet.

Damages were estimated at about $800 each to three of the cars and $2,000 to the fourth.

In another incident someone damaged a 1987 Dodge mini-van on the new Riverview Dodge Chrysler car lot on Main Street, Friday night or Saturday morning.

Apparently someone kicked a door panel on the van, leaving a large dent. Police estimated damage at about $600.

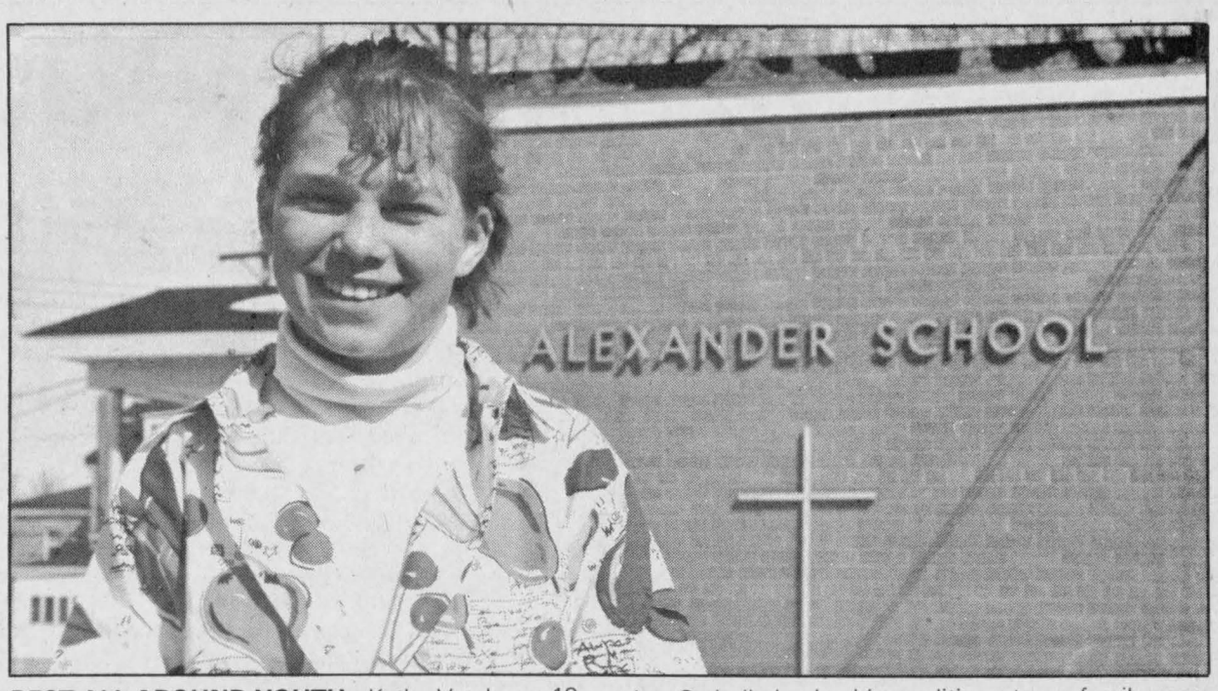

BEST ALL-AROUND YOUTH—Kathy Van Loon, 13, has won the Ontario Separate Schools Trustees Association (OSSTA) Junior Youth Award for SD&G. Miss Van Loon, a Grade 8 student at Alexander School, was chosen in the 14 years and under category. On April 3, she will go to the annual OSSTA meeting in Hamilton to receive her award. Miss Van Lon was chosen above all youths in her category for her Catholic leadership qualities, strong family commitment, good relationship with fellow students and teachers and because she exemplifies the Catholic faith and school philosophy. She also won the award for her involvment in school affairs and community activities and for her courage, ambition and commitment to difficult tasks.

Staff Photo—Lesley Cadham

DIRECT FROM SCOTLAND

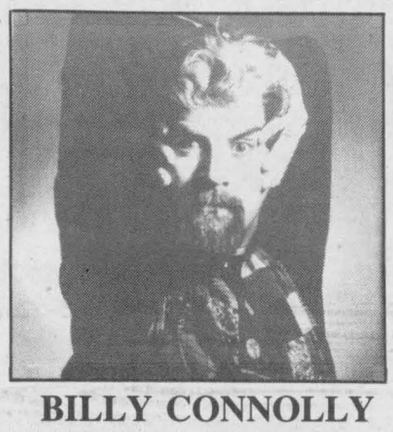

BILLY CONNOLLY
Scotland's Hilarious Raconteur/Comedian
Friday, March 20, Aultsville Hall Threatre
St. Lawrence College, Cornwall
Tickets at the Clansmen in Cornwall, 937-0475
The Voyageur Colonial in Ottawa and Ticketron in Montreal
Ticketron Toronto, Charge by phone: 416-872-1212
Presented by British-Caledonian Airlines and Celtic Productions
10-2p

CONGRATULATIONS
To The Winners Of Our
5th Annual Car Draw
Held Friday, March 13, 1987

DRAW	TICKET	WINNER	DRAW	TICKET	WINNER
1	493	Catherine Love	26	037	Gerald Pilon
2	391	Shirley O'Conell	27	114	Charlotte E. Michaud
3	384	Ronald Lalonde	28	311	A. Lacasse and R. Von Allmen
4	321	Lenny Larocque			
5	350	Gilles Houle	29	384	Ronald Lalonde
6	278	Arlene Adams	30	498	Gisele Masson
7	475	Rae Spooner	31	284	Aime Theoret
8	386	Brenda L. Roy	32	267	Neil Neilsen
9	034	Ronald L Martin	33	049	Thomas Murray
10	389	Fern Alarie	34	270	Reg. & Elaine Cook
11	433	Robert Rickerd	35	196	The 649ers
12	279	Morlin Campbell	36	287	BBQ Gang #1
13	183	Robert Bedard	37	405	Jacques Decoste
14	088	Frank McLeister	38	339	Leo Meloche
15	044	Dale Munro	39	438	Jonathan Smith
16	184	Michel Constant Daniel Lefebvre	40	357	Therese Menard
			41	330	Carmen Lecompte
17	152	George Lavigne	42	029	Keith McDonald
18	413	Ruth Deer	43	047	Conrad Godard
19	283	Renald Blais	44	395	Jean Guy Levert
20	414	Don Mahon	45	277	Roland-Luc Ranger
21	071	Claude Cuerrier	46	332	Bryan Whitworth
22	478	Richard Hamelin	47	165	Jacque Titley
23	331	Barbara Campeau	48	257	T.J. Wood
24	189	Gerry Dextras Gloria Laflamme	49	260	Gilles & Bernie Menard
25	180	Lucien O. Theoret Yvan Deshautels	50	454	Glen Smith

NEW CAR WINNERS

DRAW	TICKET	PRIZE	WINNER
51	400	**1987 GMC S-15 Pickup (Roy's Garage)**	**Maurice Brunet** Alexandria
52	228	**1987 Chevy Cavalier** (Titley Chev-Olds)	**Ron Valade** Glen Robertson
53	062	**1987 Pontiac Sunbird-S** (Roy's Garage)	**Jean Pierre Charbonneau** **Louise St. Pierre**

Thank You For Your Support

ALEXANDRIA LIONS CLUB

Vitrerie
GREEN VALLEY
Glass Ltd.
is
7 YEARS OLD...

Come and $ale-a-brate with us!!!

The Renovations
are Complete...

The Dust Has Settled

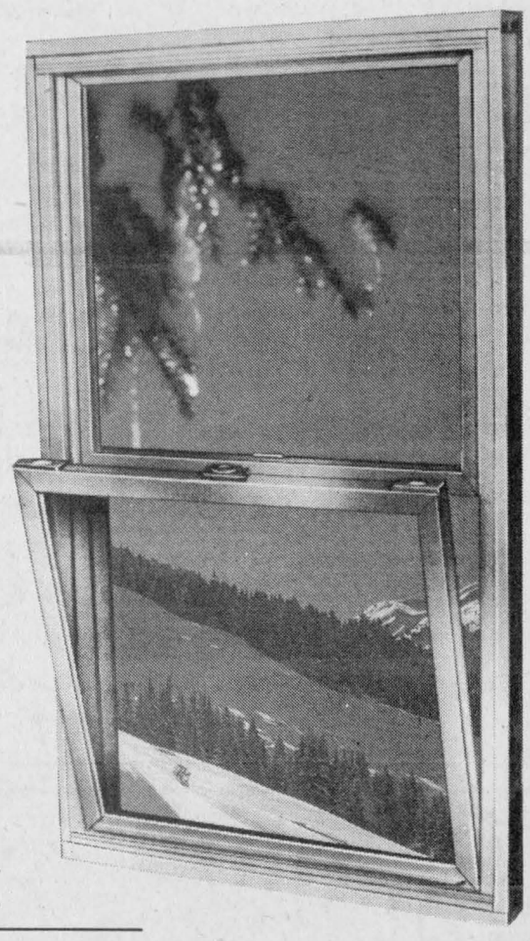

Come and Visit our New Showroom

ENJOY 28% to 30% $avings

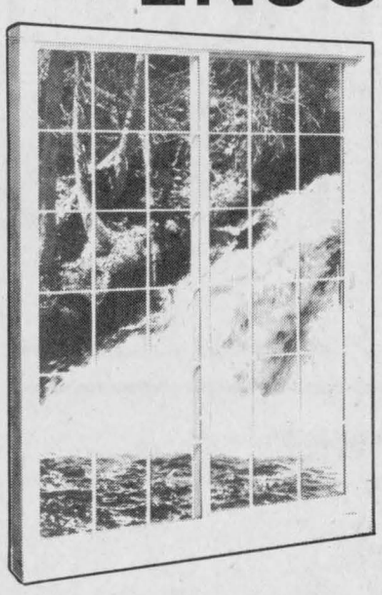

On all our Made-To-Measure Quality

aero WINDOWS and DOORS

Order from the experts now and $ave

at

Vitrerie
GREEN VALLEY
Glass Ltd.

Green Valley, Ont. **525-2704**

Committee meets to discuss mini-games

LANCASTER
Joyce Lalonde
347-3483

Plans for the Lancaster Centennial mini-Highland Games are gradually being formulated. A number of people with experience in these events have offered to assist and interest is growing.

A meeting is planned for next Monday at 7:30 p.m. in the Lancaster Legion, Oak Street. The games are to be staged on May 17 at a village field and will include caber tossing and other tests of skill and strength.

It is hoped that a number of local athletes will join the regulars in these competitions. Everyone interested is welcome to attend the meeting.

* * *

The next meeting to help organize the Lancaster and District Chamber of Commerce is to be held on March 31 at 8 p.m. in the recreation hall. The proposed body has in excess of the required 30 members to obtain the charter.

* * *

High scorers of the Char-Lan Alley Cats Bowling League for March 12 were Ted Lalonde and Ina Davies. Bob Greer was the weekly special winner.

* * *

Winners of an open euchre sponsored by the Glengarry Community Club were Dorina Theoret, Annie Parker, Dorothy Sharpe, Ernie Pain, Henry Struthers and Bill MacMillan. The door prize went to Dorothy Roy and special were won by Margaret McMath, Dorothy Roy, Helen Pain, Olive McCreary, Ivan Clark and Hattie Struthers. At the club's birthday-St. Patrick's euchre, winners were, Joyce Irvin, Clarice MacPherson, Roger Brazeau and Donald MacGregor. Wearing of the green prize went to Reta Heath and Roger Brazeau.

* * *

The Royal Canadian Legion Zone G4 spring convention was hosted this year by Branch 544, Lancaster and held in its new hall.

The convention was very well attended and represented by all branches in the zone.

The guest speaker was District Commander Alice Millmore. Zone Commander Bill McPherson opened the meeting and then turned the proceedings over to the chairman, Barny Wickens.

Elections were held for zone commander with Lancaster's own Ivan Clark winning this post, Jim Whittaker of Cornwall was elected deputy zone commander and Hugh Primeau of Cornwall was elected as zone sports officer.

* * *

Members of the St. Lawrence Women's Institute held their March meeting in Knox Church Hall with Dorothy Seguin presiding.

The minutes and financial report were given by Dorothy Sharpe. Helen Chisholm commented on the motto, "The family that plays together stays together," stating she has noticed in family gatherings the fondest memories are usually about camping outings, picnics and visits to fun places.

Sylvia Pilkington commented on the weed machine being idle while the St. Lawrence River continues to be weed choked and it appeared at the time nothing can be done about it.

Information was given regarding Update 87-Rural Ladies Day, to be held April 7 at the Glengarry Sports Palace in Alexandria. Several ladies indicated members were pleased to receive an invitation from the Maxville branch to attend their luncheon meeting next Wednesday.

A slate of officers was proposed to be presented at the annual meeting, April 6. A number of guests joined the meeting to hear the guest speaker, Margaret MacDonald from the Eastern Ontario Health Unit of Alexandria who spoke on stress and high blood pressure which cause heart problems and strokes. Margaret explained how the heart is like a pump which only rests for a brief time between pumps and the job is made harder when the arteries are thickened due to improper eating and cleansing.

Although high blood pressure often gives no warning and is referred to as the silent killer, there are some danger signals given. Pamphlets were distributed and questions answered.

Helen Chisholm thanked Margaret for her informative talk in such a clear manner which answered many questions most of us do not ask the doctor.

* * *

In an up-to-date report received from the centennial committee it is reported the New Year's dance held at the Legion and centennial bonspiel at the curling club were successful and fun events.

The committee is grateful to the ladies of St. Joseph's Auxiliary for their time and effort in making a beautiful quilt and Mrs. Poirier for the donation of a second quilt, Branch 544 Canadian Legion for its donation following the dance, Shirley MacDonald for time put into distribution of raffle tickets for the quilts, Virginia Sinnott for ordering souvenirs and distributing them in local stores, Oscar Menard and Milton MacDonald for research into the history of Lancaster and David Leeds and Lloyd MacDonald for work on the bonspiel.

On April 9 there will be a fashion show at the Legion with Miss N. Viau from Terry's Dress Shop putting a lot of effort into this project.

The recreation committee will be hosting a garage sale on May 16 to be followed in the evening with a pub style Scottish concert at the Legion hosted by Reeve Milton MacDonald.

Many homes are displaying the Lancaster Perch plaques with their family name. Orders are now being taken by Janice Montreuil, South Lancaster.

* * *

Weekend guests of Mr. and Mrs. Alex Lalonde and family were Mr. and Mrs. Clifford Lalonde, Morgan and Daniel of Athens, Mr. and Mrs. Scott Wells of Ogdensburg and Roy Smith of Toronto.

* * *

Sheldon Lalonde is spending a week at Camp Petawawa with the army cadets.

Mystery unsolved

DALKEITH
Jean MacLennan
874-2385

Maureen and Albert Tessier were in Greenwood, N.S. over the weekend. Their son Jerry was married to Nina Jordan of St. John's, Newfoundland. Congratulations and best wishes from your many friends in Dalkeith.

* * *

John, Scott and Ryan Weese of Trenton and West Henderson of Brighton, visited Ken, Jean and Ian MacLennan on Thursday night. Scott and Ryan stayed over for March break.

* * *

Who can solve the mystery of the "Happy Birthday" balloons? They were in the field near Archie MacRae's Friday, but had no name to identify them.

* * *

Recent visitors with Phyllis and Melvin Terry were Margaret and Jim Wilson, Riceville and Lilias MacLaurin of Vankleek Hill.

* * *

Yvette and Gerard Goulet were in Sorel, Que. on Sunday to see their sister-in-law Paula Brunet, a patient in hospital there.

* * *

Brenda, Rick, Benjamin and Jonathan Linke of Ottawa spent the weekend with her parents Rollande and Havelock Denovan. On Sunday they also had Simon, Pauline and daughter Yvette Diotte visit from Hull.



PAUL MONGEON

Mr. Rolland Briere, president of Riverview Dodge-Chrysler Ltd., is pleased to announce that Mr. Paul Mongeon has recently joined his sales force and will be operating from the new Riverview Dodge-Chrysler location at 439 Main Street, South, Alexandria.

Paul, from St. Raphael's, has a number of years of automotive experience behind him and cordially invites his many friends and former customers to visit him at his new convenient location.

Drop in soon and let Paul show you the lines of Dodge and Chrysler cars and Dodge light trucks.

We have Chrysler...

Dodge Dodge Trucks CHRYSLER

7 YEARS OR 115,000 KM PROTECTION BEST BUILT, BEST BACKED

Riverview
DODGE-CHRYSLER LTD.

439 Main St., South Alexandria 525-4760
(Across from IGA)
2205 Vincent Massey Dr. Cornwall 938-1192

GLENGARRY CARPETS
Has It All For You

- *Floor Tiles*
- *Ceramic Tiles*
- *Painting and Decorating*
- *Linoleum*
- *Carpets*
- *Texture Ceilings*

Sales and Installation
FREE ESTIMATES
Over a decade of experience working for you
525-4645 525-3517

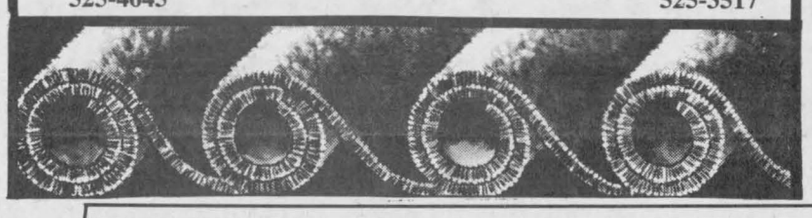

C-I-L CILUX



Super Latex Flat 21.99
Super Latex Semi-Gloss 21.99
Super Alkyd Semi-Gloss 24.99

Wide Selection of Wallpaper for every taste

Donat Boisvenue
General Contractor
195 Bishop St. S. Alexandria
Tel. 525-2177
10-2c

TOYOTA

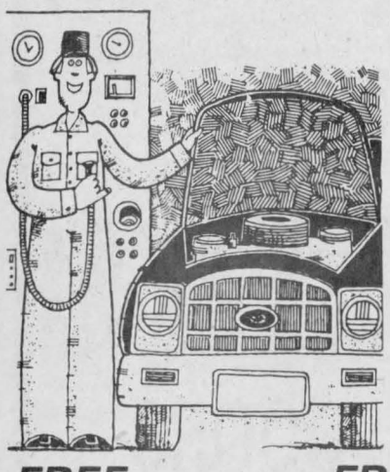

YOUR ROAD TO *SPRING SAVINGS*

FREE FREE FREE
10 POINT INSPECTION
"YOUR ROAD TO A CAREFREE SUMMER"
10 visual checks and tests by our factory trained technicians to make sure your Toyota is in top shape for summer driving:

- Check Wiper Blades
- Check Oil and Fluids
- Check Drive Belts
- Check Lights and Battery
- Check Cooling System and Hoses
- Check Steering
- Check Tires and Tire Pressure
- Check Suspension
- Check Exhaust System
- Check Brade Pedal and Hand Brake operation

TOYOTA GENUINE PARTS TOYOTA QUALITY SERVICE
YOUR GUARANTEE FOR SATISFACTION
HIGHLAND MOTOR SALES
(Maxville) LTD
Main St., Maxville 527-2735 or 347-3950
9-11c

SANTÉ SERVICES

Prices in effect from March 11 to March 21, 1987

C'est votre Voisin

TAMPAX FEMININE TAMPONS $1.50 off by mail 40 4.69
JOHNSON & JOHNSON SHAMPOO OR CONDITIONER 650 ml 2.99
FOAMY SHAVING CREAM 300 ml. 50 ml. free 2.59
WHITE SWAN PAPER TOWELS 2 rolls 99¢
ATRA ou ATRA PLUS CARTRIDGE 5 2.19
TRAC II BLADES 5 2.19

LIMIT 3

Quantities guaranteed/Guaranteed prices: All products and prices advertised in this flyer are available in all Santé Services. No sale to merchants. If a Santé Services is short of an advertised item, please ask for a raincheck. The description of the item takes precedence at all times.

SAM SULTAN
5 Main Street, Alexandria
525-2525

Rural ladies day to be held soon

Glengarry ladies looking for an excuse to put on a spring frock and hobnob with other area women are invited to the Rural Ladies' Day, April 7 at the Glengarry Sports Palace.

This will be a chance for farmers' wives to enjoy a special day out before spring farm chores begin, says Curry Hill's Georgina Mitchell, who is helping to plan the festivities.

Several speakers have been invited, including Lancaster Lawyer Paul Syrduk, who will give a presentation on new family law legislation. St. Lawrence College counsellor Diane Lalonde will brief ladies on coping with stress and other lectures will include tips on basic accounting and lifestyle management.

"It's No Glamor Job," will be the theme of a "farmyard fashion" show, to feature practical wear for work at home.

Arts and crafts created by local artisans will be on sale.

Coffee and doughnuts will be served and a Chinese and Canadian luncheon will follow at noon.

Ladies from the county's north end, interested in purchasing tickets, can contact Lillian Howes at 525-3640 or Doreen Howes at 525-2942. Southerners can reserve tickets by calling Mrs. Mitchell at 347-2331. Reservations must be made before April.

There will be draws for door prizes during the day and the admission price is $15.



BIG SPEAKER—Carrie Lynn Dumouchel, a Grade 4 student at St. Joseph's School in Alexandria recently finished second in a French public speaking contest. The tournament was sponsored by the SD&G Separate School Board.

Staff Photo – Dann Rogers

Overseas visitors recall days of CN railmen

GLEN ROBERTSON
Kathy McGrath
874-2758

Adrien St. Louis and son Lawrence arrived in Canada on Monday from London, England. They were met by Fernand St. Louis and will be his guests for a few weeks.

En route to Cornwall from the airport, they visited Paul Louis Lacombe and they reminisced about the good old days when their father was a CN station agent and they were neighbors in the Glen.

They also visited with Dorothy and Ray Rickerd, whose father was a CN section foreman and a close friend of their father, Alex St. Louis.

Michel Menard, D.D.
DENTURIST
Immediate Appointments
Dental Repair
Complete, Partial and Soft Plates at
"Smiling" Prices
50 Ste. Catherine, St. Polycarpe
Tel.:. 1-514-265-3332
02-tf

Bishop meets parishioners

GREENFIELD
Mary Couture
527-2421

Bishop LaRocque spent the weekend visiting parishioners at St. Catherine of Sienna, Greenfield and St. James Church, Maxville. During this time he met with the pastoral committees, visited the sick at homes and at the Maxville Manor and school children.

His visit coincided also with the confirmation of four students at the 10:30 a.m. high mass, where both congregations gathered in prayer.

Students confirmed were Kathy Van Loon, Ross Ingram, Cory Raymond of Greenfield and Steve Lapierre of Maxville. A light lunch was served at the hall where the parishioners of both parishes met with Rev. F. D. Lefebvre and Bishop LaRocque.

4-H SURVIVAL WITH STYLE CLUB

The 4-H Survival with Style Club would like to thank Hope McKinnon and Dianne Sliepenbeek for helping them all during the season. The last meeting was at the home of Mr. and Mrs. G. Lavigne where a pot luck supper was served to all. The 4-H Achievement Night will be at the Glengarry District High School on April 8. All members are welcome.

CLASSIFIEDS GET RESULTS!

Atlantic Hotel
The Station, Alexandria

Thursday, March 19 to Saturday, March 21
CHRISTOPHER DANIEL BAND

Designated Driver Program
One customer at each table who is designated as driver receives free soft drinks or "Mocktails" all evening

Coming next week
Monday, March 23 to Thursday, March 26
DUDE
Friday, March 27 and Saturday, March 28
PARADOX

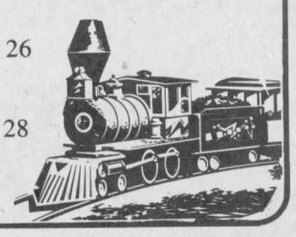

New Ford Tractors

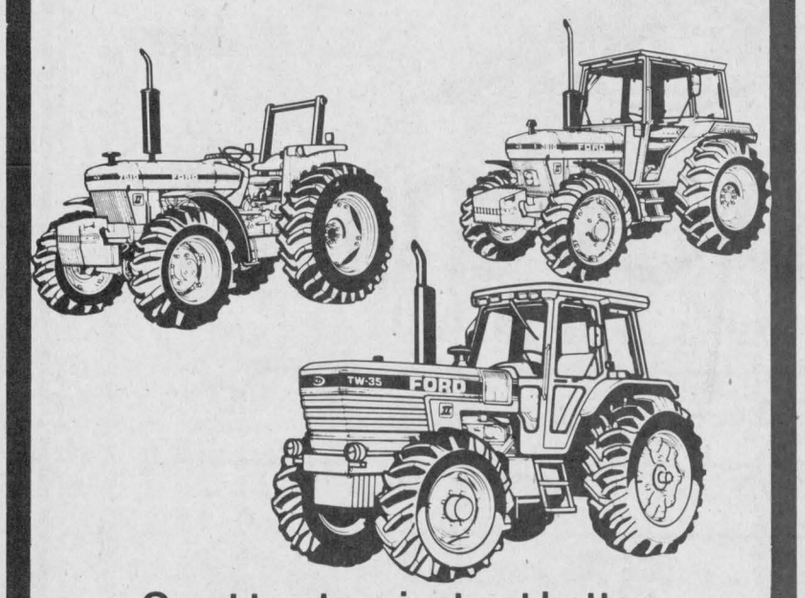

Great tractors just got better

The entire Ford line from 32 to 170 PTO horsepower is better than ever. Come see for yourself.

- New Whisper-quiet Cab available on 62 PTO horsepower and larger models. It's the quietest, most comfortable Ford cab ever
- Ford is the only manufacturer to offer factory cab comfort on smaller tractors. Check out this special low-profile cab on 42 and 52 PTO horsepower models
- Every power size is available with optional front-wheel drive
- New instrumentation makes it easier to monitor vital tractor functions
- Free 3-year warranty*—best in the business—on big 105 to 170 PTO horsepower TW Series models. Ask us for details
- New, more powerful and precise hydraulics on TW Series tractors

That's just the start. Up and down the line you'll see features that help you make the most of your time. Stop in and see the new Ford line!

*Three years or 2,500 operating hours, whichever occurs first.

Is your tractor built as well as a Ford?

Rates Available from 4.5%
On All Models (on approved credit)

TROTTIER
FARM EQUIPMENT LTD.
Hwy. 43 Alexandria 525-3120

Ford Tractors Equipment

WHEN
...Saving Counts
...Service Counts
...Integrity Counts
You Can Count On
The Lady and The Boys at ...

Roy's GARAGE (Green Valley) LTD.
PONTIAC
BUICK
Cadillac
GMC Trucks

THE PRESIDENT'S TRIPLE CROWN
YOUR TRIPLE CROWN WINNING DEALER

Green Valley, Ont *We treat you Royally* **525-2300**



Why wait for summer?

Warmer temperatures drew many Glengarians out of their homes on the weekend. Clockwise from the left, little Stacey Benton, 4 and brother Rodney, 5, of Apple Hill took the opportunity to take the baby for a stroll. Alexandria boys Greg Larocque (left) and Kent O'Shea, both 11, hauled out their wheels to try out the Gernish Street hill. Fourteen-year-old Raymonde Menard didn't bother waiting for the summer sun; she enjoyed the tanning rays at The Sun Shop, recently opened in south Alexandria. And frolicking about in the real sun on real Leblanc's Lochiel Township farm was Clara, a miniature goat, who was finally contained by Mrs. Leblanc's hug.

Photo feature by Lesley Cadham







REGISTRATION TO ENGLISH-LANGUAGE SCHOOLS AND FRENCH-LANGUAGE SCHOOLS

INSCRIPTION AUX ECOLES DE LANGUE ANGLAISE ET DE LANGUE FRANCAISE

To register your child for Junior Kindergarten or Kindergarten for September 1987, please phone the appropriate school during the week of March 23, 1987.
A time will be set for you, when you call, to officially register your child during March and April. Official registration dates are shown in brackets for each school.
To be registered in Junior Kindergarten, the child must be 4 years of age before January 1, 1988.
To be registered in Kindergarten, the child must be 5 years of age before January 1, 1988.

Pour inscrire votre enfant au Pré-jardin ou au Jardin pour septembre 1987, prière d'appeler l'école pendant la semaine du 23 mars 1987.
On décidera avec vous de l'heure à laquelle vous viendrez inscrire votre enfant d'une manière officielle au cours des mois de mars et d'avril. Les dates de l'inscription officielle sont entre parenthèses, sous le nom de chaque école.
Pour être inscrit au Pré-jardin, l'enfant doit avoir 4 ans avant le 1er janvier 1988.
Pour être inscrit au Jardins, l'enfant doit avoir 5 ans avant le 1er janvier 1988.
Tout élève de langue française ou tout enfant dont les parents ont fréquenté une école où la langue d'instruction était le français a le droit à l'instruction dans cette langue "Article 23 de la Charte Canadienne".

ECOLES — SCHOOLS

ENGLISH SECTION

Iona Academy
RR 2, Williamstown, Ontario
K0C 2J0 (Jr. K. - 8)
(50/50 French Immersion)
Tel.: 347-3518
Princ.: Mr. Stephen Hart
(April 22)

St. Joseph's
33 Lochiel St. East
Alexandria, Ontario
K0C 1A0 (Jr. K. - 4)
(50/50 French Immersion)
Tel.: 525-4274
Princ.: Mr. Michael Bradley
(April 8)

The Alexander
Alexandria, Ontario
K0C 1A0 (Jr. K. - 8)
(Regular)
Tel.: 525-2842
Princ.: Mrs. Valentine Shannon
(April 7)

SECTION FRANÇAISE

Elda-Rouleau
Rue Sandfield, C.P. 759
Alexandria, Ontario
K0C 1A0 (4e - 8e)
Tél.: 525-1281
Dir.: Mme Lorraine Lanthier

Perpétuel-Secours
202, rue Principale
Alexandria, Ontario
K0C 1A0 (pré-j. - 3e)
Tél.: 525-3043
Dir.: M. Claude Brunet
(6 avril)

St. Joseph,
Rue Oak
Lançaster, Ontario
K0C 1N0 (pré-j. - 8e)
Tél.: 347-3473
Dir.: M. Jean-Pierre Bourdeau
(2 avril A.M.)

Juvénat du Sacré-Coeur
RR 1, Cornwall, Ontario
K6H 5R5 (9e - 10e)
Tél.: 931-1904
Dir.: Fr. Maurice Vincent

Précieux-Sang
RR 1, Cornwall, Ontario
K6H 5R5 (pré-j. - 8e)
Tél.: 931-1075
Dir.: M. Robert Denis
(6 avril A.M.)

Ste. Marie
C.P. 10
Green Valley, Ontario
K0C 1L0 (pré-j. - 8e)
Tél.: 525-3660
Dir.: M. Lucien G. Gauthier
(16 avril)

Laurier-Carrière
Glen Robertson, Ontario
K0B 1H0 (pré-j. - 8e)
Tél.: 874-2022
Dir.: Mme Francine Richer
(3 avril)

St. Bernard
Maxville, Ontario
K0C 1T0 (pré-j. - 8e)
Tél.: 527-2989
Dir.: M. Jean-Roland Tremblay
(16 avril)

Ste. Thérèse
North Lancaster, Ontario
K0C 1Z0 (pré-j. - 8e)
Tél.: 347-2728
Dir.: M. Gilles Joanette
(7 avril A.M.)

For more information, please contact:
BERNARD WARNER
Superintendent of Education, English Section
1104 First Street East, Cornwall, Ontario
K6H 1N6 (Tel.: 933-1720)

PIERRE LANDRY
Chairman/President

Pour renseignements supplémentaires, n'hésitez pas à communiquer avec:
JEAN-GUY GAUTHIER
Surintendant de l'éducation, Section française
1104 est, Première Rue, Cornwall, Ontario
K6H 1N6 (Tél.: 933-1720)

GILLES METIVIER
Director of Education/
Directeur de l'éducation



TANNING SALON

BRONZAGE

For Him and Her

GRAND OPENING!

Friday, March 20

First Week Opening Special
12 sessions $25 27 sessions only $50

Share a session with your friends

Come and Relax In Our Spacious *SUNTANNING ROOM*

- **Unique Decor**
- **Immediate results**
- **32 tubes - 160 watt Turbo**
- **For all ages**



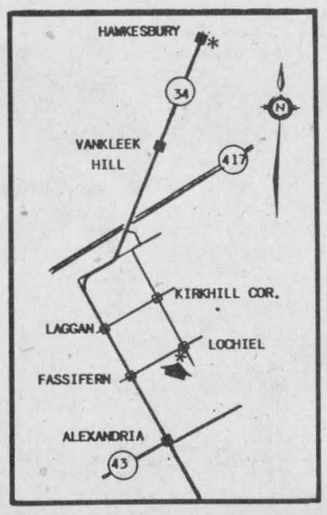

Soothes fatigue, skin problems and eases arthritis

A tan is attractive, healthy in appearance and sexy

Open 7 Days a week - Evenings too!
8 a.m. until 10 p.m.
Please call for appointment

RR1, Alexandria **525-1104**
(Pauline Slater, prop.)

Historical material not readily available locally

WILLIAMSTOWN
Sue Harrington
347-2279

One of the major stumbling blocks in my recent layman's quest for genealogical and local history materials has been the lack of material available in Williamstown.

Now for those of you who are retired or have those nice four week holidays where you can take the time to jaunt off to archival holdings in this town or that, I suppose my problem hardly seems worth mentioning. But for a non-driving mother on a shoestring time budget, it appears insurmountable.

Imagine then my delight when I attended a workshop in Ottawa last week (always time for those), whose theme was, ''The role of the library in local history writing.'' Imagine my absolute nirvana when historian Glenn Lockwood echoed my sentiments that local material should be available in local libraries for local users.

Now before I have Hugh MacMillan and other archival zealots in an uproar, let me say that I do not necessarily mean that priceless original material should be available to the ungloved public hand. Photocopies will do just as well. The point is that Williamstown Library should be able to accommodate the man walking in off Bridge Street who wants to do a little climbing of the ancestral tree.

A few things that Mr. Lockwood mentioned as being good sources for local history include old telephone directories, gazeteers, newspaper clippings of local interest, old scrapbooks, family genealogies or histories, (whether professional or not), church histories, diaries, reports of local businesses and societies, and old photos of local interest.

If you have any such items lying around that you would like to see kept permanently in the Williamstown Public Library, please call me or bring your holdings to the library. Meanwhile, we'll get busy with the photocopies!

* * *

While attending the above workshop with Carolyn Gray, our conversation drifted toward Char-Lan High School. Ears in front of us perked up, a sure sign of a local grad. It was Anne Irvine, formerly of the Street Road, now Children's Librarian at Pembroke Public Library. I tell you, Williamstowners are everywhere!

* * *

Before leaving things historical, I would like to congratulate Joan Johnston on a recent accolade. Mrs. Johnston, who, as you no doubt know, spends many long hours devoting her talents to the Norwesters' and Loyalist Museum in her role of chairman, received an interesting phone call recently from Premier Peterson's office.

Mrs. Johnston was invited to join the board of governors of the Ontario Heritage Foundation which co-ordinates and oversees the restoration of designated heritage buildings. Local examples include the St. Raphael's Ruins and the topical Bethune-Thompson house.

* * *

Something new for Williamstown that might be of interest to you is a workshop which will be held on Mar. 23, from 7 to 10 p.m. It is a ''Judges' Workshop'' and will train those of you who would like to judge food and crafts, etc. at the Williamstown Fair in August. Judges for the fair this year will be chosen from those who attend the workshop, so don't just sit back and wait to be asked. Contact Pat Ager at 347-3303 if interested.

* * *

Also coming up is the first Glengarry rural ladies day, Update '87. To be held as a sort of ''spring break'' for women of Glengarry, the information day will feature speakers, a ''farmyard fashion show'', door prizes, coffee, donuts, and a hot buffet dinner. If you are interested in a day-off with friends and neighbours, please call Georgina Mitchell at 347-2331.

* * *

The Picnic Grove Women's Institute joined together with the Bainsville WI for a pot luck supper held recently at St. Andrew's Presbyterian Church Hall in South Lancaster. ''Entertainment was the highlight of the meeting,'' according to Secretary Ina Byatte.

After Presidents Sue Robertson, of Bainsville, and Mary Alguire, of Picnic Grove had dispensed with greetings, they acted as emcees and introduced the performers.

Ruth Fourney and Cecile Legroulx, of the Bainsville group, acted out a skit entitled, ''Charlie Sangster's Country Store.'' Marguerite MacLeod and Elso Hore, also from Bainsville, delighted the audience with a skit about the confusion encountered when trying to obtain a marriage licence in a motor vehicle office.

From Picnic Grove, Sally Blacker gave a reading on ''How to cook a husband,'' while Muriel MacLachlan read about ''Albert and the Lion.'' Elizabeth Chatfield led members in a rendition of the song ''Hippopotamus.''

Ina says the main event of the evening was the ''Ziegfield Falsie Dancers.'' Dressed in appropriate attire were Wendy McKenzie, Nancy Hallberg, Liette Butrym, Francie Keeler, Helen Chisholm, and Susan Robertson. The entertainers were thanked for their performance by Shirley Black.

Door prizes were won by Lyall Hargrave, Carolyn Vallance, and Shirley Black.

* * *

One local youth who is doing something constructive with his time during the present March break, is David Woollven. David was one of 130 students from across Canada who was chosen to participate in a week of Canadian studies at the Terry Fox Centre in Ottawa. Among David's sponsors for ''Encounters with Canada'' are Char-Lan High School and St. Andrew's United Church. We are looking forward to hearing about David's week when he returns.

* * *

Hubert McDonell and Maurice Lagroix were first in Williamstown Bridge Club play this week. Ed O'Brien and Isobel Quail were second, while Kay and Leonard MacLachlan took third spot.

* * *

Hubert had another ''first'' this week as he coached his Char-Lan Timex Rebel Bantams to the ''A'' championship at the Kanata round-robin tournament. The Char-Lan squad had five tough teams to beat before emerging as victors and we congratulate them on the honor they have brought to Char-Lan.

* * *

Dora Amell and Karen Warden will be having a display of their merchandise at the arena on March 22, from 10 a.m. to 4 p.m. There will be door prizes and a draw for an Easter Basket. Everyone is welcome.

Charlie Pilon is unfortunately back in the hospital again, this time at the Cornwall General, with pneumonia. We wish him a speedy recovery.

* * *

Local ladies, Edith Major, Edith Abrams, Eva Amell and Ileen Latreille had a good day recently as they headed back to Crysler to attend the annual Sugar Dinner at the church. En route they stopped in to visit Father O'Brien, formerly of St. Mary's in Williamstown, now living in Finch.

The ladies brought him a St. Patrick's Day card signed by members of the Friendly Neighbors Club. On their return trip, the ladies stopped at the tea in Apple Hill, making it quite a day.

* * *

Members of the Friendly Neighbors are reminded that there will be no meeting this Thursday. No doubt most members will want to attend the Ladies Guild Open Euchre to be held Thursday at 8 p.m. at St. Mary's Hall.

* * *

The Friendly Neighbourhood Club held its March birthday party last week, with 30 members and guests attending. The theme of the party, was, of course, the wearing of the green, and Alice Portant and Maurice Chretien picked up prizes for their outfits. Dorothy Seguin played Irish music on the piano.

Kay McDonald made the birthday cake for those members with March birthdays: Joan Abrams, Mary Rose Pilon, Emery Brodeur, and Gordon Munro.

Euchre winners for the ladies were Florida Legroulx and new member, Dorothy Lindsay. For the men, it was Hector Leblanc and Ed O'Brien.

A great number of door prizes were given out to: Euclid Labelle, Annette Chretien, Ed O'Brien, Marie Menard, Maurice Chretien, Alda Major, Angus McDonell, Edith Abrams and Martin Van Sleeuwen.

Alda Major, Joan Abrams, Germaine White and Austin Abrams were the 50-50 winners.

* * *

Before I tell you about the March birthday party at the Glengarry Community Club, here is a little news about a man who has been doing some non-traditional things. Apparently Clement Cardinal has become the first man to complete a ceramics course at Mrs. Leroux's in Lancaster. Encouraged by his wife to join, Clement found that he really enjoyed himself. But that is not all. Clement was also the only man in swimming and exercise classes he has attended recently. No wonder he enjoyed himself!

* * *

At the Glengarry Community Club, birthday celebrants Mary Rose Pilon, Joyce Irvine, Margaret McMath, and absent members Retta Laundry, Ruth M. Mowat, and Ethel Leitch were honored. Dorothy Sharpe made the birthday cake which was decorated with shamrocks.

Reta Heath and Roger Brazeau won for the wearing of the green, while Mary Rose Pilon picked up the door prize and Florida Legroulx and Roger Brazeau, the lone hands.

Joyce Irvine, Clarice MacPherson, Roger Brazeau and Donald McGregor were euchre winners.

FOLLOW YOUR HEART

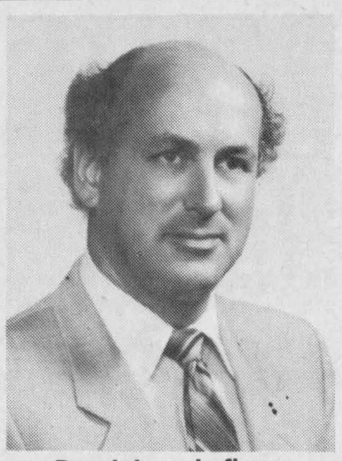

Dominique Lafleur
Proprietor

Everything in our store
15% OFF
from 6 p.m. to closing
Every Friday Night
as a standing store policy of
Tissus



Micheline Garon
Manager and Decorator

MICHELINE FABRICS
& The Upholstery Barn
Should we forget to offer it to you,
we will double the discount upon request.
46 Main St., Alexandria *525-4399*

No Matter What Your Problem

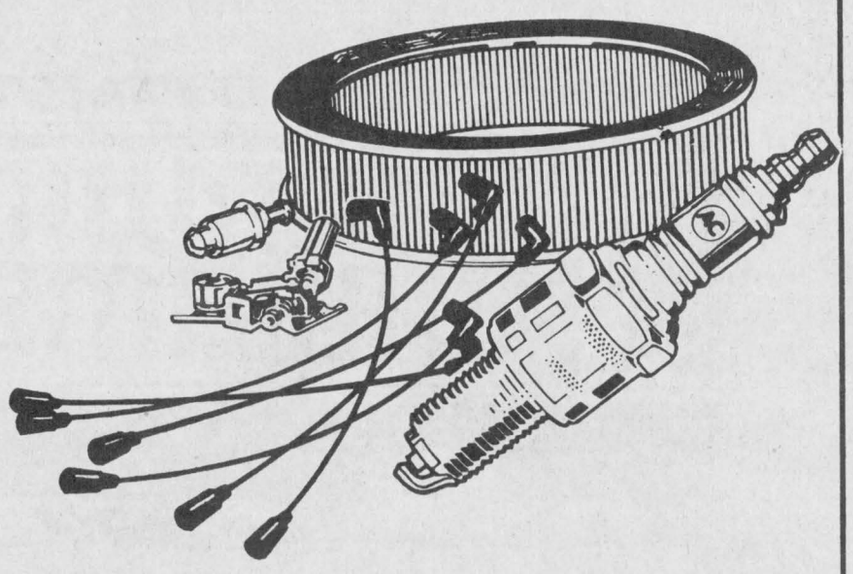

We have all the
Genuine GM Parts
you'll Need!

Guaranteed Service
Guaranteed GM Parts
Guaranteed Price

Roy's GARAGE (Green Valley) LTD.
PONTIAC
BUICK
Cadillac
GMC Trucks
PARTS and SERVICE
Green Valley, Ont.
Open to 6 p.m. Mon. to Thurs.
Fri. to 5 p.m. and Sat. to Noon
All Major Credit Cards Accepted
525-2300

LE CENTRE CULTUREL
"LES TROIS P'TITS POINTS..."
PRESENTS'

LE JEUNE MAGICIEN
A film for kids of all ages!
Coming Saturday, March 21 at 1:30 p.m.
and Sunday, March 22 at 10 a.m.
and also 1:30 p.m.
at Elda Rouleau School cafeteria
Admission: $2 per person
$6 for the whole family

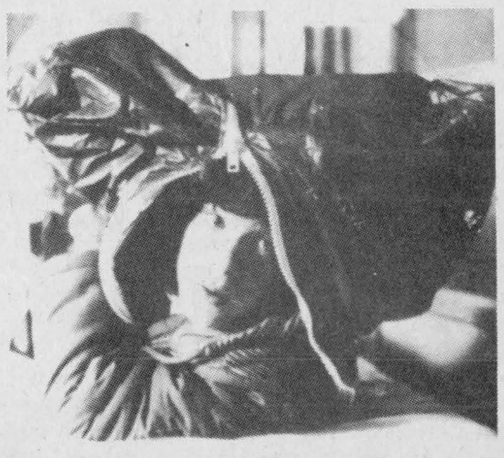

FREE SNACKS - DOOR PRIZE



MARIE-LISE AND THE COUNTRY BOYS
A country-western band, interpreters of American and Quebec singers
(Tom Jones, Johnny Cash, Willy Nelson, Kenny Rodgers, Elvis, Michele Richard, etc.)
Coming Sat., March 21 at 9 p.m.
at the Bonnie Glen, Highway 43
Admission: $4 in advance
$5 at the door

TICKETS AVAILABLE:
Tabagie St. Denis Nashville Restaurant
Alexandria Newsstand Alexandria Bowling Lanes

CLAIRE PIMPARE (Passe-Carreau)
Live show for all kids featuring
GAMES and AEROBICS with PASSE-CARREAU
Sunday, March 29 at 2 p.m.
at Glengarry District High School Cafeteria
Admission: $5 per person
Tickets available at the Centre
PARENTS WELCOME
LOTS OF FUN—DON'T MISS IT



COMPUTER GAMES (Free Time)
Our computer centre will be open during the March break. There will be a supervisor on hand. The following schedule will be in effect:
From 10 a.m. to noon and from 1 to 3 p.m. Tuesday, March 17; Wednesday, March 18 and Thursday, March 19
FOR FURTHER INFORMATION
CALL 525-4020 or 525-3393

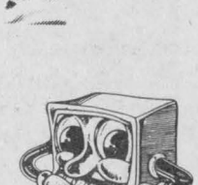

Luck of the Irish helps local man win lottery

DUNVEGAN

Marion Loewen
527-2284

Well, "Top O' the Mornin' to You." That special day when the Irish celebrate St. Paddy's day, and those who are not Irish pretend they are and celebrate too, has come and gone, but the parties will continue on.

We wear green in his honor and sport the shamrock, and hope we'll find the pot of gold at the end of the rainbow. There have been some from Glengarry who have caught a bit of the luck o' the Irish, and won on the lotteries and we congratulate Rene Taillon who, two weeks ago, won $100.

* * *

Ian and Mary Lundie, accompanied by Marshal, took a few days to holiday at Plattsburgh before Marshal had to go back to work. They assured me they had a most enjoyable time.

* * *

Annabelle Hartrick has returned home from a visit with her daughter Janice and Tom Corkal at Saskatoon.

* * *

Hilda Campbell has arrived home after spending two weeks at Calgary visiting with Gwen and Lorne Pollock and her grandsons.

* * *

We extend our sympathy to the families of Mae MacEwen, of Maxville, Billy Campbell of Alexandria, and Andrew Shields of Greely. They have in the past, been residents of Dunvegan and Baltics Corners.

* * *

Spending the spring break with John and Marion Loewen, is grandson Gabriel Ladouceur of Green Valley. While Gabriel is here, baby Joseph is spending a couple of days in hospital in Cornwall.

The Kenyon WMS cancelled the March meeting.

The World Day of Prayer Service held at the Kenyon Church was well attended and many of the ladies expressed their enjoyment of the service. After the service the ladies of Kenyon WMS served refreshments and a lovely decorated anniversary cake was served.

DUNVEGAN WOMEN'S INSTITUTE

On Thursday at 8 p.m. the WI will hold its meeting in the Dunvegan hall. The roll call will be the answer to the question—"Describe a WI member in one word." The program will be on public relations, and the chairman will be Sheila Whealon.

GLENGARRY SCHOOL OF PIPING AND DRUMMING

There will be no lessons for the students of the Glengarry School of Piping and Drumming on Saturday and April 25. The latter date is the indoor games at Kemptville and those students wishing to participate should contact their instructors. The annual meeting of the school will be held on March 28 at 2 p.m. at the senior school.

KENYON W.A.

The pot luck supper held Saturday night in the WI hall was a huge success. Many people took advantage of the delicious dinner, and enjoyed the slides of Australia and New Zealand, and Dr. MacMillan's informative description. Most of the pictures were taken by Dr. MacMillan but a few had to be bought, because at times it was not possible to take any, but you only knew which was which because he told us about it.

That is one trip that would be on my agenda if I were travelling. Thanks to the women's association for an interesting evening.

THE BOOKMOBILE IS COMING!

On Thursday at 1 p.m. the bookmobile will be at the corner, and it will wait until 1:25 for you to come and pick out those interesting books that you will like to read. Don't forget! Come out and get your reading material for the next two weeks.

* * *

On Monday, Mary Fraser had the pleasure of a visit from Muriel Stewart. Muriel spent the day in Dunvegan enjoying the village atmosphere once more.

Jailed 89 days for theft

An Alexandria man who stole two cars within two days last fall was sentenced to 89 days in jail, Thursday, in Alexandria Provincial Court.

Roma Larose, 25, of 54 St. George St., pleaded guilty to two counts of theft in provincial court in January. A pre-sentence report was ordered at the time. He was charged Sept. 28 in Alexandria.

The accused was walking home on Sept. 26 from his girlfriend's home near Fassifern when he stole a truck from Campeau Motor Sales.

He drove the truck into a ditch on the First of Kenyon causing $2,500 in damage. He managed to get the truck out of the ditch and drove to Alexandria, where he stopped and removed a rifle, two buck knives, an ammunition belt and three cassette tapes from the vehicle. He took the stolen goods to a friend's house.

Two days later, after discovering police were looking for him, he went to his mother's Alexandria home and stole her car.

He was eastbound on Hwy. 417 when he lost control and rolled the car a couple of times in the ditch. The car was destroyed in the accident.

All of the stolen items have been returned. Mr. Larose will serve his jail term on weekends.

Prompt action saves vehicle

Transmission fluid leaking onto a hot exhaust pipe caused a fire which severely damaged the inside of a car in Charlottenburgh Township, Friday evening.

Neighbors on Conc. 9, just north of Glen Roy, notified Jeff Baril of smoke pouring out of his car shortly after he'd arrived home. Mr. Baril called the Alexandria Fire Department.

Firemen remained on the scene for about half an hour, but the flames had already caused considerable damage to the front interior of the 1978 Chevrolet Camaro.

Mr. Baril says he's thankful the neighbors were alert and firemen arrived promptly, otherwise he would have lost the entire car.

MAIL ORDER PLANS
We will prepare complete plans for your addition or renovation. Send for your free design kit.
Automated Drafting and Design
43 Eccles St., Ottawa, K1R 6S3
234-6578
7-9tf

TENDER LITTLE FEET
...need tender loving care.
At Clark's we're specialists in fitting little feet. In fact, we have trained personnel, just for the job
So come in to Clark's where the fit makes the difference
And we carry a wide variety of Savage Shoes.
TREATED INSIDE WITH Sanitized TO STAY FRESH ALWAYS
Sizes 2 to 6
Width: D,2E,3E
WHITE, BROWN, BLUE, GREY
Pussyfoots® BY savage
CLARK'S SHOE STORE
"Where Better Shoes are Properly Fitted"
Established 1896
VISA MasterCard
145 The Pitt Street Promenade 11-1c 932-2645

FEEL GOOD TO LOOK GREAT!



The Ancient Art of Acupuncture
(with or without needles)
with a combination of therapies
Call for an appointment
Nadira Dr., A.C., Ph.
CORNWALL
Acupuncture Clinic
15 4th St., East, Cornwall
VISA 933-5410 11-3c

YAMAHA
We make the difference.
With Our New Line Of 87's



FZR1000
Move'em Out Prices on New 84, 85 and 86 Models
These are New Models at greatly reduced prices
Store Hours:
Mon., Tues., 9 - 6 p.m., Wed., Fri., 9 - 9 p.m. Sat., 9 - 3 p.m.
Ken's SERVICE SHOP
Main St., Moose Creek 538-2887

40 Years of Canadian Citizenship 1947–1987



April 12-18 is National Citizenship Week in Canada. It is a time to celebrate and reflect upon the strengths and values of Canadian life – equality, diversity and community.
Share in the spirit of our dynamic, multicultural society. Share in the spirit of Canada.



Department of the Secretary of State of Canada Secrétariat d'État du Canada
Canada

Colorful Spring PAINT SALE!
SHERWIN WILLIAMS



Latex Semi-Gloss 21.99
Latex Undercoater 19.99
Latex Low Lustre 21.99
Alkyd Semi-Gloss 22.99
unitoral Undercoater Latex 12.39
Curry Hill Lumber
and Building Supplies
Hwy. No. 2, Bainsville 347-2401



PULL MY BODY – Marcel King takes a break from working on the Korek bench system which was recently added to the body shop at Titley Chev-Olds in Alexandria. The equipment helps technicians restore damaged unibody cars to factory specifications.

New paint booth works fast

Titley Chev-Olds officially opened its new body shop at the dealership location in Alexandria last week and painted 10 cars in nine hours.

One of the major attractions of the $200,000 addition is a spray booth where cars are painted and force-dried.

"It used to take up to 12 hours for a car to dry after being painted, but now we can do it in less than 45 minutes," body shop manager Yvon Cadieux said Friday.

Another new piece of equipment is called the Blackhawk Korek a pulling device used to do repairs on cars with unitized bodies.

Most newer model cars are unitized, meaning they are constructed of light-weight, high-strength steel panels welded together into one piece. Older models were made with heavy steel frames.

"The Korek system allows us to restore damaged car bodies to exact factory specifications," said Mr. Cadieux.

"I've wanted to bring the body shop to this location ever since I bought Glengarry Motor Sales," owner Jacque Titley said Friday. He bought the dealership in January of 1985.

I've been working towards consolidating the operation at one location to provide better service for my customers and to ensure their satisfaction.

Our sales increased by 9.6 per cent in 1986 and the level of our customer satisfaction (measured by questionnaires filled out by buyers) exceeded GM standards. But we hope to keep increasing customer satisfaction at our dealership," he said.

His biggest sellers in 1986 were the Chevy S-10 trucks, Cavaliers, Olds 98's and Chevrolet sports models. For 1987, he expects the three-cylinder Chevrolet Sprint, which retails at $7,280, to be the big seller.

The addition measures 2,600 square feet and Mr. Titley says he expects to hire three more people.

Will announce year's citizen

by Janet Clermont

The nominations are closed for Alexandria's citizen of the year and the winner will be announced tonight (Wed.) at the town council meeting.

Only four nominations were submitted, but Claude Poirier, one of the judges, feels the lack of interest will be replaced by greater participation next year.

Mr. Poirier said the citizen of the year does not necessarily have to be an outstanding member of the community, but could be just an "everyday person helping out without expecting anything in return."

The award has not been given out for about eight years, but he is confident it will be continued.

The judges also decided the person who nominated the winner would present him with the award at the chamber supper on April 8.

GLEN NORMAN

Mary Lacelle
525-4998

Recently twelve young ladies from the Bainsville 4-H club volunteered their domestic services to the Davidson Moore Residence Lodge at Glen Nevis.

After finishing up the vaccuuming, dusting and polishing, they were treated to an afternoon lunch with the residents. Mr. Tupplan who turned 94 at the end of February, sang *Speak to me of Love* and then the French version *Parlez-moi d'amour.*

The girls were able to join in on *When Irish Eyes are Smiling* and what they didn't know they hummed along.

Mr. Lauzon who is nearing 95, kept the girls entertained with "Farm Talk" and as he has a wonderful sense of humor, this was quite a delightful topic.

Friday the 13th may have a reputation as a day of horrors for a lot of people, but for Ella Mae Bergeron and Evelyne Secours who celebrated birthdays it was a day full of best wishes.

Visiting with Mrs. Bergeron were nieces, Shirley Willard, Cathy Claude, Joan Jaeck and grandniece Jaime Claude, also her nephew Alex Willard, brother Hugh Willard, daughters, Mary Lacelle and Margaret Seguin and family.

She also received many cards, gifts and telephone calls. Mrs. Secours also had her family with her and neighbors dropped in to wish her well.

* * *

Mary Lacelle spent Monday with her cousin Deborah Donihee catching up on the latest information obtained of the Perkin (formerly known as Pacquin) genealogy.

* * *

Happy birthday to Theresa Lortie, Barbara Dupuis, Leona MacDonald and Bob Bellefeuille. Happy anniversary to Christian and Susan Martin.



GUESS WHO'S 65?
March 20, 1987
Happy Birthday
You're the Greatest Dad
From All Your Children

11-1c

Plan your renovations
now with
RON'S
General Contracting
INC.
-Electrical
-Carpentry
-Engineering service
-Backhoe service
-D.C. Welding
Free estimates available
347-3825
10-2p

Welcome SPRING

$750 GM CASH BACK

Free Air Conditioning on certain units

CHEVROLET Cavalier, Nova
Celebrity, Monte Carlo

and

OLDSMOBILE Cierra, Calais
Cutlass Salon, Cutlass Supreme

ALSO $750 GM CASH BACK ON



Full-Size CHEV Pick-ups

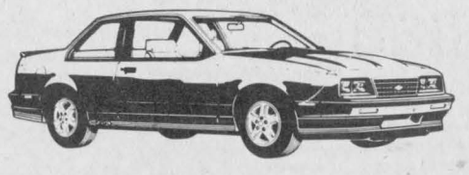

CHEV Cavalier Z-24

CHEV S-10 PICK-UPS

Available from only $7,799 Freight, tax extra

35 units to choose from



This Year—Move Up To An Oldsmobile



Delta 88 Royale Coupe



Ninety-Eight Regency Brougham Sedan

Super Selection On Our Lot Now!

250 UNITS AVAILABLE AT

CHEV-OLDS
TITLEY
ALEXANDRIA, ONT.

We're No. 1 Because We Try Harder

Hwy. 34 South Alexandria
525-1480 or 347-2436

Exuberant attitude marks Games' 40th

by Angus H. McDonell

An exuberant attitude prevailed at the Glengarry Highland Games committee monthly meeting held last Thursday in the lounge of the Maxville Curling Club.

All committee reports were upbeat with enthusiasm in anticipation of the forthcoming historic 40th anniversary to be staged next July 31-August 1, KAS Fairgrounds, Maxville.

Among the feature matters was the announcement that at least two pipe bands from the opposite ends of Canada plan to attend for the first time. The Glengarry Highland Pipe Band from Calgary under the command of Pipe-Major Robertson has progressed with travelling plans to the point of arranging with school bus operator Ian MacLeod to meet the band at Ottawa, Uplands Airport and provide the band with transportation to their motel, the Games and during their stay in Glengarry.

Secretary Moore of the St. John's Newfoundland Pipe Band has expressed the keen desire of that band to participate in the 1987 Highland Games. Financial matters are being negotiated.

By participating in the Friday night tattoo with the massed bands part of the program, both bands will be entitled to extra appearance money thus helping to defray their travelling expenses.

For the first time in 23 years CFRA's popular commentator of the morning show, Ken "The General" Grant will not attend in his usual role of emcee at the forthcoming Games. The "General's" daughter planned her wedding date August 1, forgetting that was also Highland Games day in Maxville. The one day in the year that her father dons the kilt and is truly a Glengarrian for a day. After expressing his regrets the General suggested that he be replaced by a colleague announcer Hal Anthony to handle the program. This was acceptable and Ken Grant will return to officiate with the "mike" in 1988.

President Murray MacQueen gave a detailed report of his meeting with Ontario tourism officials regarding increased publicity for the Glengarry Highland Games and the hope of an expense grant. Certain regulations must be met and prexy Murray demonstrated to the meeting that he has capably done his homework in this matter.

Secretary Mrs. Walter (Connie) Blaney read messages of congratulations and best wishes for a successful 40th anniversary. Among those writing were: Maxville and Alexandria Lions; Kenyon Township; Alexandria and Cornwall Chambers of Commerce; Maxville and Cornwall City councils.

Jim MacEwen and Dave Findlay presented a report of their cost findings relative to a 417 prominent field sign in proximity to the Highland Road exit advertising the Glengarry Highland Games, date and location. The first proposal was similar to the famed McDonald's, featuring a pipe-major. Two other patterns were less costly and not as elaborate. The matter will be pursued at the next meeting.

The final agenda item was a matter that has been discussed many times unofficially, enlarging the infield. The attendance of 45-50 pipe bands annually and the increased number of professional athletes competing in the Heavy Events demand more space for safety and band competitions.

Extending the east side of the infield by moving back the terrace a few feet appears to be the only solution to the space problem. Past presidents Walter Blaney and Garry Smith are to investigate the feasibility and costs of the project and present a report at the April meeting.

AUDITOR'S REPORT — TOWNSHIP OF KENYON

To the Members of Council,

Inhabitants and Ratepayers of the

Corporation of the Township of Kenyon.

We have examined the consolidated balance sheet of the Corporation of the Township of Kenyon as at 31 December 1986, and the consolidated statement of operations for the year then ended. Our examination was made in accordance with generally accepted auditing standards, and accordingly included such tests and other procedures as we considered necessary in the circumstances.

In our opinion, these consolidated financial statements present fairly the financial position of the Corporation of the Township of Kenyon as at 31 December 1986 and the results of its operations for the year then ended, in accordance with the accounting principles disclosed in Note 1 to the financial statements applied on a basis consistent with that of the preceding year.

MacKillican + Associates
Chartered Accountants.

RENFREW, Ontario.

29 January 1987. License Number 1221.

Consolidated Balance Sheet

As at 31 December 1986
(with 1985 figures for comparison)

	1986	1985
ASSETS		
Unrestricted:		
Cash	$ 31,972	$ 75,202
Taxes receivable	172,204	167,189
Accounts receivable	148,121	242,657
Registered properties	15,584	22,784
	$ 367,881	$ 507,832
Capital outlay financed by long term liabilities and to be recovered in future years (Note 1(b)(iv))	$ 51,994	$ 35,741
	$ 419,875	$ 543,573
LIABILITIES		
Temporary loans	$ 134,620	$ 467,678
Accounts payable and accrued liabilities	120,925	177,064
Other current liabilities	2,469	4,610
	$ 258,014	$ 649,352
Net long term liabilities (Note 4)	51,994	35,741
Fund balances at the end of the year: (Note 5)		
To be used to offset (or to be recovered from) taxation or user charges (Note 5)	37,146	(32,803)
Capital operations not yet permanently financed (Note 5)	(97,279)	(238,717)
Reserves (Note 6)	170,000	130,000
	$ 419,875	$ 543,573

Consolidated Statement of Operations

For the year ended 31 December 1986
(with 1985 figures for comparison)

	Budget 1986	Actual 1986	Actual 1985
Sources of financing:			
Taxation and user charges: (Note 1 (a)(iii))			
Residential and farm taxation	$ 321,500	$ 342,121	$ 258,730
Commercial, industrial and business taxation	52,033	52,146	42,178
Taxation from other governments	4,650	7,678	3,770
User charges	36,720	64,361	13,851
	$ 414,903	$ 466,306	$ 318,529
Grants:			
Province of Ontario	$ 627,695	$ 722,162	$ 527,414
Other municipalities		10,419	
	$ 627,695	$ 732,581	$ 527,414
Other:			
Transfer from trust		$ 1,389	
Sale of land		8,415	
Prepaid special charges		77,261	$ 92,314
Investment income	$ 5,000	9,042	7,317
Sale of equipment			300
Interest on tax arrears	35,000	25,637	33,172
Licenses and permits	5,000	11,519	12,172
	$ 45,000	$ 133,263	$ 145,275
Proceeds from the issue of long term liability		$ 21,964	$ 11,000
Municipal fund balances at the beginning of the year:			
To be used to offset (or to be recovered from) taxation or user charges	$ (32,803)	$ (32,803)	$ 24,330
Capital operations not yet financed	(238,717)	(238,717)	(212,686)
	$(271,520)	$ (271,520)	$ (188,356)
Total financing available during the year	$ 816,078	$ 1,082,594	$ 813,862

	Budget 1986	Actual 1986	Actual 1985
Applied to:			
Current operations:			
General government	$ 163,000	$ 173,151	$ 152,266
Protection to persons and property	60,900	65,237	72,778
Transportation services	494,300	497,477	406,124
Environmental services	25,000	28,761	7,898
Recreation and cultural services	52,178	33,917	19,830
Planning and development	27,000	31,992	39,427
	$ 822,378	$ 830,535	$ 698,323
Capital:			
General government		$ 2,132	$ 2,539
Protection to persons and property		14,765	29,520
Transportation services	$ 175,000	208,789	165,368
Planning and development		19,225	178,207
Recreation		27,281	1,425
	$ 175,000	$ 272,192	$ 377,059
Net appropriations to reserves	$ 40,000	$ 40,000	$ 10,000
Municipal fund balances at the end of the year: (Note 5)			
To be used to offset (or to be recovered from) taxation or user charges	$ 17,417	$ 37,146	$ (32,803)
Capital operations not yet financed	(238,717)	(97,279)	(238,717)
	$(221,300)	$ (60,133)	$ (271,520)
Total applications during the year	$ 816,078	$ 1,082,594	$ 813,862

Notes to the Financial Statements

For the year ended 31 December 1986

1. ACCOUNTING POLICIES

The consolidated financial statements of the Corporation of the Township of Kenyon are the representation of management prepared in accordance with accounting policies prescribed for Ontario municipalities by the Ministry of Municipal Affairs. Since precise determination of many assets and liabilities is dependent upon future events, the preparation of periodic financial statements necessarily involves the use of estimates and approximations. These have been made using careful judgments.

(a) (i) Basis of Consolidation
These consolidated statements reflect the assets, liabilities, sources of financing and expenditures of the revenue fund, capital fund and include the activities of all committees of Council and the Township of Kenyon Recreation Committee which is under the control of Council.

All interfund assets and liabilities and sources of financing and expenditures have been eliminated with the exception of loans or advances between reserve funds and any other fund of the municipality and the resulting interest income and expenditures.

(ii) Non-consolidated Entities
Those entities which are not consolidated are as follows:
Police Village of Apple Hill
Apple Hill Hydro Electric Commission

(iii) Accounting for County and School Board Transactions
The taxation, other revenues, expenditures, assets and liabilities with respect to the operations of the school boards, and the United Counties of Stormont, Dundas and Glengarry are not reflected in these financial statements except to the extent that overlevies are reported on the "Consolidated Balance Sheet" as other current liabilities.

(v) Trust fund and the related operations administered by the municipality are not consolidated, but are reported separately on the "Trust Fund Statement of Continuity and Balance Sheet".

(b) Basis of Accounting
(i) Sources of financing and expenditures are reported on the accrual basis of accounting with the exception of principal and interest charges on long term liabilities which are charged against operations in the periods in which they are paid. The principal and interest charges are not accrued for the periods from the dates of the latest installment payments to the end of the financial year.

(ii) The accrual basis of accounting recognizes revenues as they become available and measurable; expenditures are recognized as they are incurred and measurable as a result of receipt of goods or services and the creation of a legal obligation to pay.

(iii) Fixed Assets
The historical cost and accumulated depreciation for fixed assets are not recorded for municipal purposes. Fixed assets acquired with current funds are reported as an expenditure on the "Consolidated Statement of Operations" in the year of acquisition.

(iv) Capital Outlay to be Recovered in Future Years
The "Capital outlay to be recovered in future years", which represents the outstanding principal portion of unmatured long term liabilities for municipal expenditures or capital funds transferred to other organizations, is reported on the "Consolidated Balance Sheet".

2. OPERATIONS OF SCHOOL BOARDS AND THE UNITED COUNTIES OF STORMONT, DUNDAS AND GLENGARRY

Further to Note 1 (a)(iii), the taxation, other revenues, expenditures and overlevies of the school boards and the United Counties of Stormont, Dundas and Glengarry are comprised of the following:

	School Boards	County
Taxation and user charges	$ 531,737	$ 108,233
Grants		778
	$ 531,737	$ 109,011
Requisitions	531,711	108,970
Overlevies for the year	$ 26	$ 41
Overlevies at the beginning of the year	194	57
Overlevies at the end of the year	$ 220	$ 98

3. TRUST FUND

Trust fund administered by the municipality amounting to $ 35,498 (1985 $ 6,355) has not been included in the "Consolidated Balance Sheet" nor has its operations been included in the "Consolidated Statement of Operations".

4. NET LONG TERM LIABILITIES

	1986	1985
(a) The balance of net long term liabilities reported on the "Consolidated Balance Sheet" is made up of the following:		
Total long term liabilities incurred by the municipality and outstanding at the end of the year amount to	$ 672,608	$ 692,664
Of the long term liabilities shown above, the responsibility for payment of principal and interest charges for tile drainage loans has been assumed by individuals. At the end of the year, the outstanding principal amount of this liability is	(620,614)	(656,923)
Net long term liabilities at the end of the year	$ 51,994	$ 35,741

(b) Of the net long term liabilities reported in (a) of this Note, $ 40,109 in principal payments are payable from 1987 to 1991 and $ 11,885 from 1992 to 1996.
(c) Approval of the Ontario Municipal Board has been obtained for the long term liabilities reported on the "Consolidated Balance Sheet".

5. MUNICIPAL FUND BALANCES AT THE END OF THE YEAR

The balance on the "Consolidated Statement of Operations" of municipal deficit of $ (60,133) (1985 $ (271,520)) at the end of the year is comprised of the following:

	1986	1985
- for general reduction of taxation - pre-levies	$ 16,753	$ 10,462
- for general reduction of user charges - recreation	31,652	18,564
- for general increase of taxation (Note 10)	(11,259)	(61,829)
	$ 37,146	$ (32,803)
- unfinanced expenditure on drains to be recovered from benefitting landowners (Note 10)	$ (45,584)	$(214,489)
- unfinanced fixed assets to be recovered through taxation or user charges	(67,790)	(40,323)
- funds available for the acquisition of fixed assets	16,095	16,095
	$ (97,279)	$(238,717)
	$ (60,133)	$(271,520)

6. RESERVES AND RESERVE FUNDS

The total balance of reserves of $ 170,000 (1985 $ 130,000) is made up of the following:

	1986	1985
Set aside for specific purpose by Council: - for working capital	$ 170,000	$ 130,000

7. CHARGES FOR NET LONG TERM LIABILITIES

Total charges for the year for net long term liabilities which are reported on the "Consolidated Statement of Operations" are as follows:

	1986	1985
Principal payments	$ 5,711	$ 6,149
Interest	4,261	806
	$ 9,972	$ 6,955

The charges for long term liabilities assumed by individuals in the case of tile drainage loans are not reflected in these statements.

8. CONTINGENT LIABILITIES

The municipality is contingently liable for long term liabilities with respect to tile drainage loans, unconsolidated local boards and utilities. The total amount outstanding as at 31 December 1986 is $ 620,614 (1985 $ 656,923) and is not recorded on the "Consolidated Balance Sheet".

9. NONACCRUAL OF INTEREST ON LONG TERM LIABILITIES

No provision has been made in these financial statements for the accrual of interest on the net long term liabilities. The amount was not significant in relationship to the total municipal fund balances at the end of the year on the "Consolidated Statement of Operations".

10. The municipality reduced the amount to be recovered from benefitting landowners by $ 16,559 representing drainage costs incurred in prior years. The adjustment increases the amount to be received from general taxation in future years.

Kenyon Recreation Committee.

We have examined the balance sheet of Kenyon Recreation Committee as at 31 December 1986, and the statement of revenue and expenditure and accumulated net revenue for the year then ended. Our examination was made in accordance with generally accepted auditing standards, and accordingly included such tests and other procedures as we considered necessary in the circumstances, except as explained in the following paragraph.

Our audit of revenue from fund raising activities was limited to a verification of recorded transactions. It was impractical to extend our procedures as the nature of your receipts is such as to make impossible a complete audit.

In our opinion, except for the effects of adjustments, if any, which might have been determined to be necessary if a complete audit of revenue from fund raising activities had been possible, these financial statements present fairly the financial position of the Kenyon Recreation Committee as at 31 December 1986 and the results of its operations for the year then ended, in accordance with generally accepted accounting principles disclosed in notes to the financial statements applied on a basis consistent with that of the preceding year.

MacKillican + Associates
Chartered Accountants.

RENFREW, Ontario.

29 January 1987. License Number 1221.

Township of Kenyon Recreation Committee

Balance Sheet

As at 31 December 1986
(with 1985 figures for comparison)

	1986	1985
ASSETS		
Current:		
Cash on hand and in bank	$ 42,335	$ 8,549
Due from Province	2,354	
Due from Township	5,797	11,135
	$ 50,486	$ 19,684
LIABILITIES AND ACCUMULATED NET REVENUE		
Liabilities:		
Accounts payable	$ 18,834	$ 1,120
Accumulated net revenue	$ 31,652	$ 18,564
	$ 50,486	$ 19,684

Statement of Revenue and Expenditure and Accumulated Net Revenue

For the year ended 31 December 1986
(with 1985 figures for comparison)

	1986 Budget	1986 Actual	1985 Actual
Revenue:			
Government grants:			
Province of Ontario - Regulation 517	$ 6,000	$ 6,000	$ 6,000
- Experience '86		1,242	
- Capital Construction Program		13,080	
	$ 6,000	$ 20,322	$ 6,000
Township of Kenyon	10,500	8,500	7,315
	$ 16,500	$ 28,822	$ 13,315
Fund raising activities	18,620	18,791	805
Interest		2,722	2,743
Donated labour and materials		4,405	
Total revenue	$ 35,120	$ 54,740	$ 16,863
Expenditure:			
Administration and audit	$ 2,875	$ 2,925	$ 2,379
Bank charges and office expense		26	
Insurance		588	
Programs and activities	36,018	10,027	11,324
Repairs and maintenance	3,875	684	1,313
Wages Experience '86		1,242	
Capital expenditure		26,160	1,425
	$ 42,678	$ 41,652	$ 16,441
Net revenue (deficit) for year	$ (7,558)	$ 13,088	$ 422
Accumulated net revenue at beginning	18,564	18,564	18,142
Accumulated net revenue at end	$ 11,006	$ 31,652	$ 18,564

Notes to the Financial Statements

For the year ended 31 December 1986

ACCOUNTING POLICIES:

The financial statements of the Township of Kenyon Recreation Committee of the Corporation of the Township of Kenyon are the representation of management prepared in accordance with accounting policies prescribed for Ontario municipalities by the Ministry of Municipal Affairs. Since precise determination of many assets and liabilities is dependent upon future events, the preparation of periodic financial statements necessarily involves the use of estimates and approximations. These have been made using careful judgments.

Basis of accounting:

(1) Sources of financing and expenditures are reported on the accrual basis of accounting. The accrual basis of accounting recognizes revenues as they become available and measurable; expenditures are recognized as they are incurred and measurable as a result of receipt of goods or services and the creation of a legal obligation to pay.

(2) The historical cost and accumulated depreciation of fixed assets are not reported for municipal purposes.

Maxville area actor a jeans and T-shirt kind of guy

by Lesley Cadham

MAXVILLE—He once delivered a summons to Angela Lansbury, discussed the price of coins with Michael York and attended a board meeting with Canada's own Cic Linder and Jackie Boroughs. He was also a computer operator in the horror flick *Scanners* and is currently a janitor in a television series.

He's Dean Hagopian, a radio announcer who switched gears after about 30 years in the profession and took the plunge into television and film acting.

A 97-year-old house outside Maxville has been this actor's home for almost three years and, though he says Toronto is the place an actor should live, he has resisted its pull. He prefers the jeans-and-t-shirt, low-profile atmosphere the country offers.

Born in Galt, now part of Cambridge, Mr. Hagopian began spinning records in his hometown radio station at age 14. He liked the idea of being paid to learn the business and disliked the idea of attending years of school.

Two years later, he left home to work at a radio station in Woodstock for $28 a week.

"I knew what I wanted to do at 13 going on 14. I thought, if I could make a person laugh, I'd have enriched their life somehow," he says.

At age 18 he was already speaking on radio commercials and striving to be a radio announcer. He made tape recordings of practice sessions which he asked superiors to critique.

His big break came in London, where he began to do the *Saturday Night Show* at CFPL. In 1961, at 22, he was hired as an announcer on Ottawa's CKOY. When management fired him over some dispute, listeners protested, flooding the station with calls and letters, and he was rehired.

At the same time, he expressed his love for the music business on another level. He formed *The Staccatos*, a rock group, renamed the *Five Man Electrical Band* after he'd moved on.

In the mid-60's CFOX, then Montreal's only Top 40 radio station, snapped him up.

WHAT'S AN HAGOPIAN?

Some listeners still remember the week preceding the announcer's debut. CFOX promoted the new personality by inviting Montrealers to try to solve the riddle, "What is an Hagopian?"

Those were the days, he says. Radio announcers had charisma; they drew the audiences and the music was a secondary attraction.

But the unconventional, way-out style he brought to the airwaves made him popular; a star of sorts, which surprised him. "I was so radically different from anything on the air at that time. I'm not really relating myself to an artist, but I've had my moments, moments of creating insanity, and they're gone.

"My magical moments are not on tape," he exclaims and brushes away a hint of regret, saying, "You can't live in the past. It's ridiculous to live in the future. Now is the only moment that counts."

WANTED TO ACT

During the next 15 years, Mr. Hagopian made sure everyone from coast to coast knew him. He spent 1 1/2 years in Nova Scotia, working as a program director in a radio station, and a year in Vancouver. He also made several stops in between, returning to CKOY and CFOX a couple of times and going north to Timmins, where he met his wife, Sybil Carello.

But being a voice on the air wasn't fun anymore. He wanted more and his prayers were answered. A friend working for Ottawa's CJOH-TV asked if he wanted to be in a film.

"If you have to support a home, you might as well have fun doing it. Acting has breathed new life into me. It's nothing but joy and creative juices. What I'm doing now is a dream come true; I've always wanted to be an actor and I chose to walk away from the trap of being safe and secure. I cut myself off from a regular pay cheque," he says.

But it took time to break into the film business, to make contacts and get the parts. Prospects looked so bleak, at one point Mr. Hagopian considered moving to Toronto. He could have doubled his income, he says, but he chose to persevere and currently works out of Montreal.

Since then, he's appeared in several films and television movies such as *Little Gloria*; *Happy at Last*, *For Those I Loved* and *Visiting Hours*. He currently stars in *High School Confidential*, airing on CJOH at 7 p.m. Saturdays.

Aside from acting, he does two radio shows aired on CJAD radio in Montreal on Saturdays and Sundays, 6 p.m. to 9 p.m. These syndicated shows are also aired in several other Canadian centres, including Smiths Falls.

And television viewers who tune into Montreal stations may have seen him impersonating a Russian in a commercial for the Quebec hockey lottery Rendezvous '87. He has mastered 16 dialects and frequently provides voices for animated films, such as the recent release, *Gnomes*.

Filming *Chairman of the Board*; *The Good Samaritan* was the most frightening experience he's had as an actor. The call to Toronto came about 36 hours before filming was to begin. He had eight hours to learn the lines for the lead role, requiring a thick Hungarian accent, but he pulled it off and the success boosted his confidence.

POSITIVE ATTITUDE

Sometimes he forgets he's 48 and tries for roles calling for someone in his 30's. Sometimes the directors have to remind him he's not 30, anymore.

He plans to act until the day he dies, to continue "selling himself," which, he says, is what actors are really doing.

But there is a difference between selling merchandise and selling acting skills; the number of rejections an actor experiences would drive a salesperson to suicide, he believes. He says he never worries about whether he'll be chosen for a role and insists on maintaining a positive attitude. An actor can never stop learning, but must shoot for the top and when he gets there, he must shoot higher, he says.

Just like his hobby of metal detecting, he says. His eyes light up and he leans forward in his chair as he describes the thrill of finding old coins and artifacts buried deep within the soil. He eyes the remaining snow outside and says he can't wait until it's gone.

LOVES TO LAUGH

According to his wife, Mr. Hagopian's motto is, "It's never too late to have a happy childhood." He loves to laugh; one good guffaw every day. In Timmins, he'd go to work dressed in crazy outfits; no one was ever sure what he'd wear next. But his zest for life and his off-the-wall behavior endeared him to her, and they've been together ever since.

Mr. Hagopian is always surprised when people recognize him. He doesn't try to attract attention, he says, adding, "I try to maintain a low profile. Hey, look at me, jeans, t-shirt, in the country."

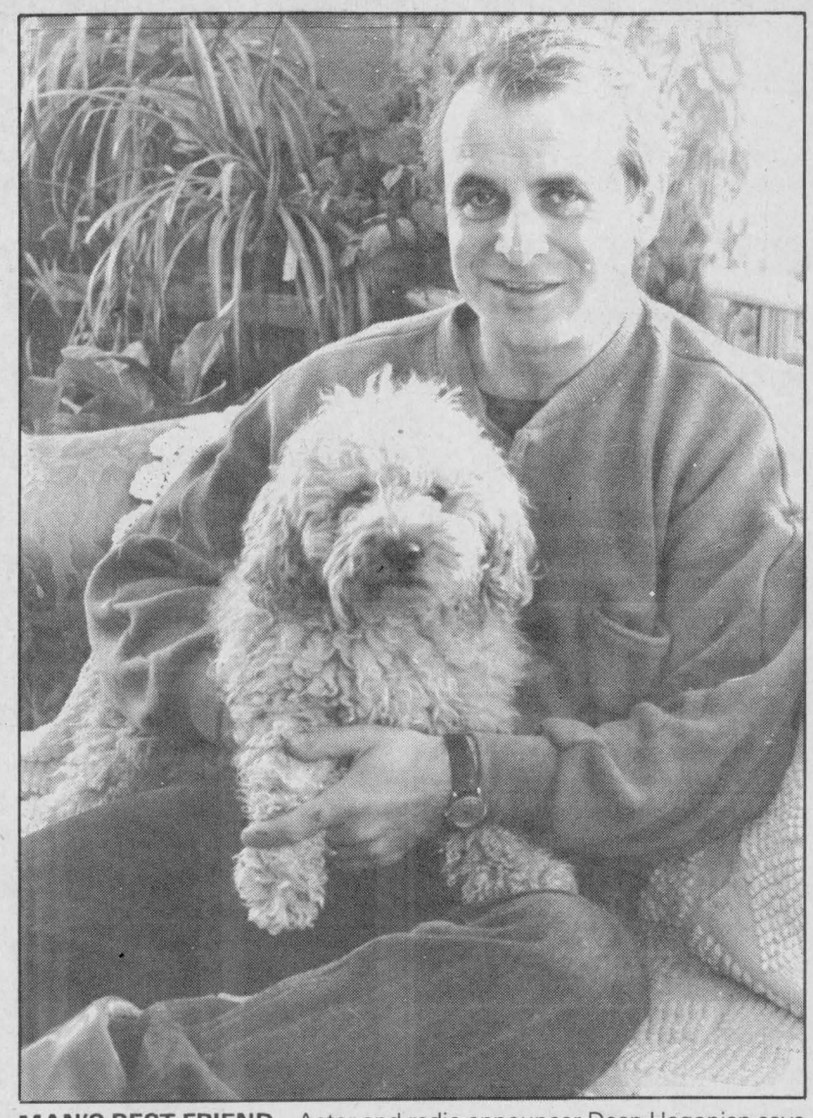

MAN'S BEST FRIEND—Actor and radio announcer Dean Hagopian says "Max is a funny guy. He enriches my life and makes me laugh all the time." Mr. Hagopian lives near Maxville but remembers life in Cambridge, when he began planning his career. He thought, if he could make people laugh, he could enrich their lives.

Staff Photo—Lesley Cadham

The War Amputations of Canada

Your support of the Key Tag Service assists CHILD AMPUTEES

Don't Miss Our
MAPLE SYRUP BRUNCH
Every SUNDAY of March and April
10:00 a.m. to 2:00 p.m.
5.98
Children under 12 at 1/2 Price
For Reservations call 525-4354
GREEN VALLEY BAR-B-Q and RESTAURANT
Main St., Green Valley 525-4354



10-2c

NEW LOCATION
Opening Special
OIL CHANGE
LUBE &
FILTER
Including checks of



Fluid levels — Belts — Hoses — Lights
Transmission — Tire pressure — Oil door hinges, locks etc.
Plus Pull Right Front Wheel and Examine Brakes!
Offer expires Sat., March 21
14.95 most cars & light trucks
Service hours at our new Alexandria location
Mon. to Fri. 8 a.m. to 5 p.m.; Saturday 8 a.m. to Noon
GLENGARRY FORD - MERCURY ALEXANDRIA, ONT.
Where You, The Customer, Are Always No. 1
Hwy. 34 South **Alexandria** 10-2c **525-3760**

You Always Save At *ABS*
BUILDING or RENOVATING?
Bring us your Blueprints and your Ideas Let Our Experts Do The Rest!



For every $5000.00 you invest in your home with us...
We Will Give You, As An Added Bonus,
$100.00 GIFT CERTIFICATE
Redeemable on a wider range of Home Building Products
This offer is valid for private homeowners only
Call Us Or Visit for more details.

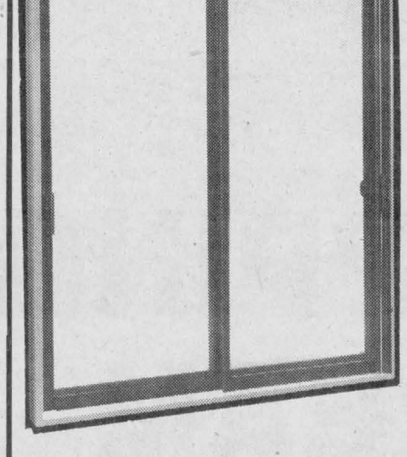

2 PLUS 2 PATIO DOOR
20-Year Warranty
Lifetime Glass Warranty
5 ft. Single/single
Reg. $925.00
Only $659
SAVE $266.00

5 ft. triple glazed
Reg. $1,050.00
Only $850
SAVE $200.00

6 ft. Single/single
Reg. $950.00
Only $740
SAVE $210.00

6 ft. triple glazed
Reg. $1,120.00
Only $875
SAVE $245.00

REPLACEMENT DOOR 6 ft., Reg. $1,120.00 **$875**
SAVE $245.00

PRE-INVENTORY CLEARANCE
VINYL SIDING
By Esclad
8", White or Ivory
54.95 per square
Limited Quantities
Cash & Carry Prices — Delivery Available
ALEXANDRIA BUILDERS SUPPLIES LTD.
HOME/ALL BUILDING CENTRE
ALWAYS BETTER SERVICE
Hwy. 34, South **Alexandria** **525-3151**

DEEP IN THE HEART OF TAXES
That's where we'll be for the next few months. We are now at home in our completely remodelled office building at 66 Main St. S. in Alexandria
We now have a full efficient staff, ready to help you save as much money as possible on your income tax returns. We specialize in personal, farm and small business returns.
In order to better serve your needs, we are open 6 days a week: from 8:30 a.m. to 10 p.m. from Monday to Friday and from 8:30 a.m. to 6 p.m. on Saturdays.
Our rates are very competitive: $20.00 for simple personal returns and very reasonable rates for more complicated returns.
Comptabilité Maurice Lemieux Bookkeeping
66 Main St. S. Alexandria
525-1666 or 525-1671
1-tf

Auberge des Gallants
Dine with your dear or our deer!
SUNDAY BRUNCH 11.95
Sleigh ride included
Children under 12 - 1/2 Price
Sunday Evenings
ROAST PRIME RIB
Including Salad Bar **11.95**
TABLE D'HOTE Starting from **15.95**
OPEN 7 DAYS A WEEK
Route 325 North towards Rigaud
Turn right on St. Henry Rd.
1-514-451-4961 or 1-514-459-4474
8-tf

IGA

PRODUCT OF U.S.A. CANADA NO. 1

FRESH STRAWBERRIES

1.49 QUART

WHIPPING CREAM
30% SEALTEST 500 mL
1.79

TART SHELLS
SUNNY WESTON PKG. OF 4
.69

ICE CREAM
ASSORTED FLAVOURS MEADOWGOLD 2 L CONT.
1.99

PRICES EFFECTIVE UNTIL SATURDAY, MARCH 21, 1987. WE RESERVE THE RIGHT TO LIMIT QUANTITIES.

PICK-UP A COPY OF THIS MONTH'S IGA WAREHOUSE PRICE CATALOGUE FEATURING GUARANTEED PRICES ON 87 ITEMS EFFECTIVE UNTIL APRIL 4, 1987, AVAILABLE AT ALL IGA STORES.

Glens showing heart, but still on the ropes

by Peter Conway

METCALFE—Alexandria Junior B Glens' season is down to a one-game affair in their Alex English Division semi-final series with the Metcalfe Jets.

But, it hasn't been for a lack of effort. Metcalfe entered the series as overwelming favorites, but Roch Lajoie's club isn't going out without a fight.

Sunday at the Metcalfe Community Centre, the Jets skated to a 9-6 win over the Glens, grabbing a commanding 3-0 lead in the best-of-seven affair. The Jets can wrap up the series tonight (Wed.) with a win at the Glengarry Sports Palace.

The Jets jumped out to a 4-2 lead after one period and held on to a slim 6-5 advantage after two periods. In what is becoming a familiar pattern throughout the series, lack of goal-scoring production on the powerplay has been a sore point for the Glens.

The Glens had ample opportunities with a man advantage, but continued to struggle. Metcalfe on the other hand, has had a healthy powerplay in three games.

The Glens were in the game most of the way. The Jets had a number of excellent scoring chances to put the game out of reach in the middle stanza, but Glens' goaler Daniel Brunet had a solid outing.

Brunet got little help from his defence on the first five goals. After he had made the first stop, Metcalfe skaters pounced on the rebounds to slip the pucks behind him.

Mike Pratt was the big gun for the Jets, scoring a hat trick, while David Warren chipped in with a pair. Singles went to Mike Upton, Barry Stefuraek, Don Bissonnette and D'Arcy Provost. Bissonnette and Stefuraek, also set up three goals.

Leonard Seguin, playing his best game of the series, sparked the Glens with three goals and an assist. Jeff Schutter added a pair and Rob Colantonio scored once.

At the Sports Palace Friday night, Metcalfe held period leads of 3-2 and 5-3. Metcalfe got goals from seven different players in a 7-4 win.

Brian Downey had a goal and two assists, while Chris Lavallee, D'Arcy Provost, Craig Barton-Hill, Peter Holmes, Gary Poirier and Barry Stefuraek also scored.

Glen Campbell led the scoring attack for the Glens with two goals, while Mike Stickler and Jeff Schutter added singles. Chris Carney had a pair of assists.

In the opening game last Wednesday night at Metcalfe, Mike Upton and Mike Pratt led the Jets with two goals each in a 7-3 win.

Chris Lavallee, Craig Barton-Hill and David Warren rounded out the scoring. Rob Melenhorst had three assists, while Peter Holmes had a pair.

Alexandria's goals came off the sticks of Leonard Seguin, Mike Stickler and Paul Kweincinski.

GLENS' NOTES

Metcalfe captain Peter Holmes has been the focus of attention in the series to date. In fact, he's become a marked man.

In the dying moments of Sunday's game, he gave Glens' goaler Daniel Brunet a vicious slash in the crease area. Brunet protected himself with his goaler stick. His stick and Holmes' stick, however, were broken from the blow.

In last Wednesday's opener, Holmes speared Leonard Seguin in the chest area when the two were racing for a loose puck in the centre ice area. Although most spectators in the rink saw the infraction, somehow it wasn't observed by the referee and two linesmen.

Seguin has been a target throughout the series. After scoring Alexandria's final goal Sunday, he went down in a heap after being slashed in the back of the leg.

A late goal at the end of a period has haunted the Glens in the series. Sunday, trailing only 3-2, Metcalfe scored on a powerplay with just over a minute left.

Should the Glens stave off elimination tonight (Wed.), the fifth game would be played Friday night at Metcalfe.

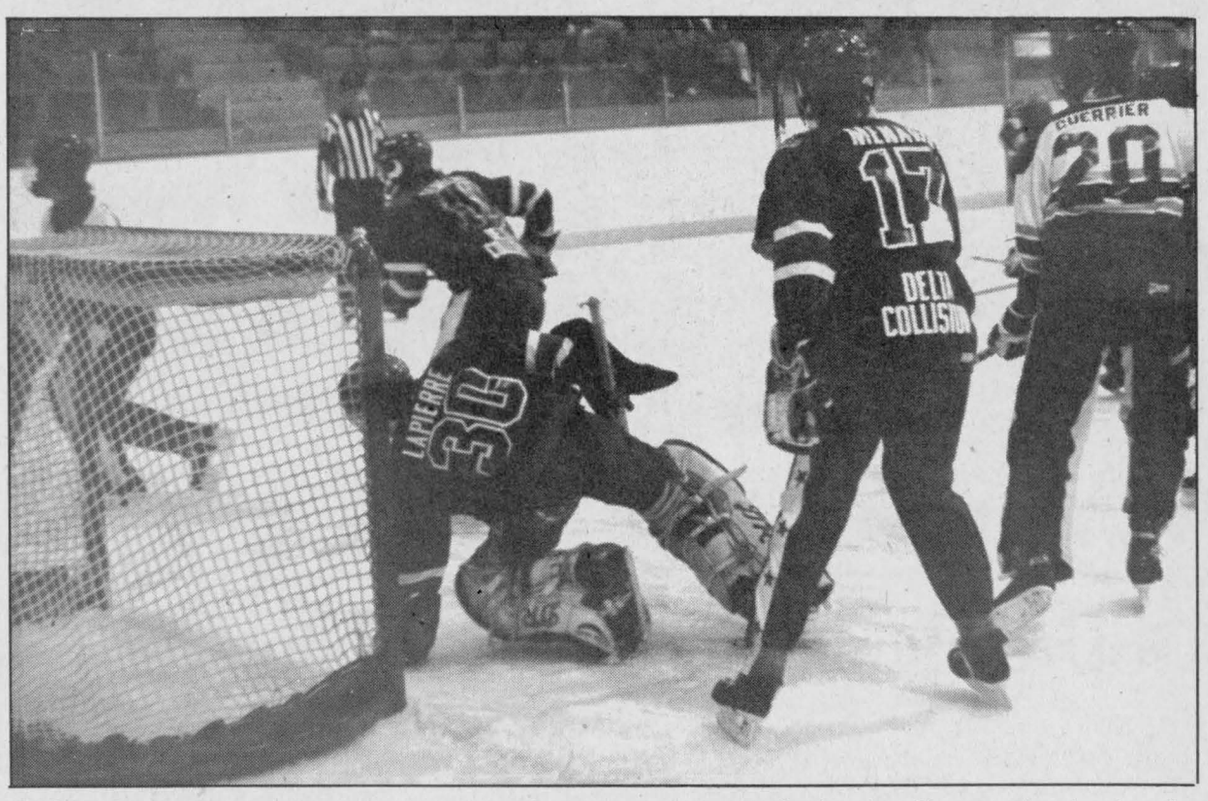

CLOSE CALL—There was action around the Cornwall goaler in the first period of a Lower St. Lawrence Bantam Hockey League contest Friday night. Cornwall went on to win the playoff game. Another loss for Alexandria in the round-robin format and the local club will be eliminated from further play.



PENNANT WINNERS—Alexandria Lions Club Bantams captured first place this year in the Lower St. Lawrence Hockey League. League president Gaetan Ravary presented the trophy to Denis MacDonald, Stephane Nadeau, Daniel Levert and coach Andre Cuerrier.

Golf expansion set to continue

by Peter Conway

The weather wasn't very cooperative last year with the expansion program at the Glengarry Golf and Country Club.

In fact, there were times when it looked as if the construction expansion was at a standstill because of all the rain. But, even though *Mother Nature* didn't cooperate at times, officials at the Glengarry Golf and Country Club are still confident an 18-hole course will be ready by the summer of 1988.

"Construction will be continuing as soon as the weather co-operates and we hope that will be the middle of April" says Wayne Crack, president of the Glengarry Golf and Country Club.

"The new nine holes will be completed this year, if the weather cooperates. The weather can't be as bad as last year. We have to think positive about the weather," says Crack.

Mr. Crack says, despite all the rain last summer, the construction of the expansion program is only about one month behind schedule from the original target date.

Last summer, a lot of the work involved the clearing of land, such as stumps and stone picking. More time was spent in this area than first anticipated. "We're behind a bit because of the poor weather last year. But despite having the slowdown, the executive has a positive attitude and we expect the new nine to be ready next year," Crack says.

The new No. one, two and three greens have been shaped, but the fairways still have to be disced and stones removed before top soil is laid. Another important area when construction begins in a few weeks, is the installation of the irrigation and drainage systems on the tees, greens and fairways.

Mr. Crack says the major workload in construction will occur in May. It's expected the sand and top soil will be laid on the new fairways at this time.

Other phases in the expansion program include a new parking lot and driving range. The Glengarry Golf and Country Club is structured to provide a significant recreational social facility to Glengarry and neighboring counties. The golf course will compare favorably with major courses in the Ottawa Valley.

A range of social activities will be provided to meet the needs of members and their families. Prices for those services will be kept to a level that will maximize membership. It's expected this philosophy will enable the club to achieve a

(Continued on Page 18)

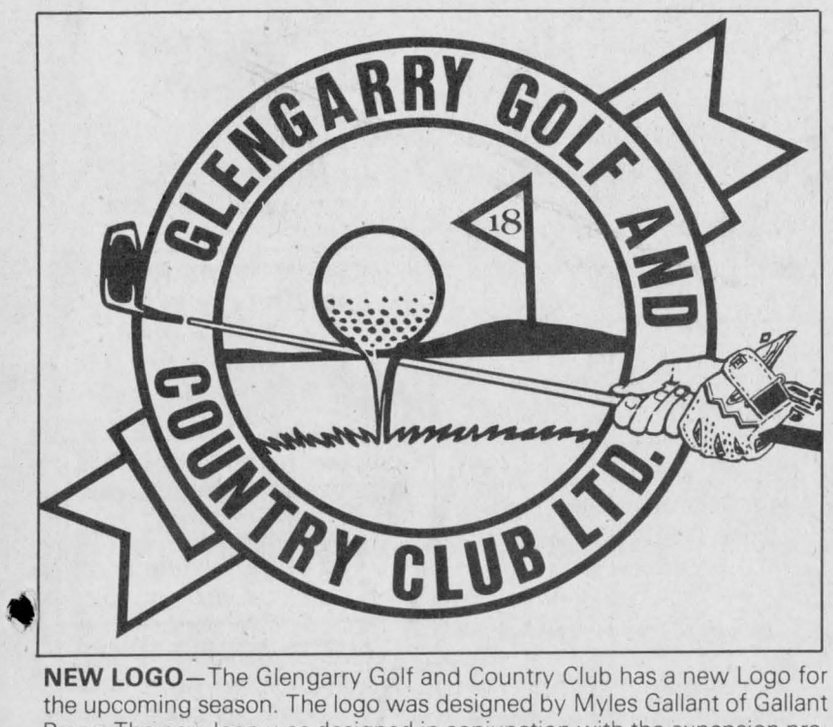

NEW LOGO—The Glengarry Golf and Country Club has a new Logo for the upcoming season. The logo was designed by Myles Gallant of Gallant Press. The new logo was designed in conjunction with the expansion program at the local golf club.

Dashney scores winning goal

Donald Dashney's goal with just over one minute left in regulation time, lifted the Glengarry Aces to a 3-2 victory over Roy's Garage Saturday night at the Glengarry Sports Palace.

The win gives the Aces a 2-1 advantage in the best-of-five Alexandria Foot Hockey League semi-final series. The Aces can advance to the final with a victory Saturday night.

Scoring other goals for the Aces were Mike Prieur and Mike Cappuccino, while Robert Quesnel and Roger Carriere scored for Roy's Garage.

Greenfield Wings grabbed a 2-1 series lead following a 6-1 decision over Lalonde's General Store.

Larry Smith paced Greenfield with a pair of goals, while singles went to Robert Wensink, Phil Lewis, Finlay McDonell and Willie Kippen.

The lone marksman for Lalonde's General Store was Serge Lefebvre. The series continues Saturday night at the Sports Palace.

Novice squad loses

NEPEAN—Alexandria Knights of Columbus Novice squad came away with a tie and two losses over the weekend at a tournament at Nepean.

In the opening game, Alexandria received a strong effort from Julien Oetelaar between the pipes during a scoreless draw against North Gloucester.

The local squad came out flat in the second game, dropping an 8-1 decision to host Nepean. Alexandria's only goal came off the stick of Martin Boisvenue.

Alexandria had a chance to advance to the A or B final with a victory over Cornwall in its third outing. Bob Boisvenue's squad led 2-1 with five minutes left in regulation time, but dropped a heartbreaking 3-2 loss to rival Cornwall.

Alexandria plays a playoff game Thursday night at Cornwall and then travels to Long Sault Friday for an eight-team tournament.

Officials must get stricter with infractions

SPORTS

Peter Conway

It's the third game of the Alex English Division semi-final Sunday between Metcalfe and the Alexandria Glens. The Glens are trailing 9-6 with just over two minutes left and are about to fall behind 3-0 in the best-of-seven series.

Metcalfe captain Peter Holmes, the club's sparkplug, gives Glens' goaler Daniel Brunet a two-hander with his stick. This happens after the whistle and in the crease area. Brunet protects himself with his goaler stick. The blow shatters both players' sticks.

The referee gives Holmes a minor penalty for slashing. What a joke!

Peter Holmes is a gifted athlete. He's one of the top junior B players in the Eastern Ontario Junior B Hockey League, not only in the Alex English Division.

Somehow, though, he's content to shed his talent on the ice and resort to dirty tactics. In the opening game last Wednesday, he speared Alexandria's Leonard Seguin. Everyone in the building saw him do it. The referee and linesmen didn't. That's hard to swallow for anyone who was present.

Holmes then tried to spear him again later in the contest. In the third game Sunday, Seguin scores his third goal and a few seconds later, gets a backhand across the back of his leg. Again the referee ignores it.

I usually don't berate officials doing junior hockey. It's a tough job. But, the more I watch junior hockey, particularly at the junior B level, it's no wonder the players, fans and coaches get frustrated at times.

The ODHA should take a long look at some of the people wearing the zebra sweaters. So much emphasis is on supervisors travelling from rink to rink and evaluating these officials, a lot of them only a couple of years older than the players themselves.

Referees let too much go, especially the stickwork. We then hear the games would be far too long if the officials called everything. Well, if that has to happen, so be it. I'd rather sit in a rink for 3 1/2 hours, than see someone getting speared and suffering an injury.

Peter Holmes doesn't have to go around spearing and slashing opponents on the ice. He has plenty of talent. But, if he continues to do it, it's up to the officials to clamp down. Whether it's Peter Holmes, Leonard Seguin or a Kevin Poapst laying the stick on someone, they should be penalized. These three are all talented players and they should pay the price for whatever infraction they do on the ice.

Referees have to get stricter. Metcalfe and Alexandria, much to the surprise of a lot of people, have provided fans with some entertaining hockey. The Glens have hung tough even though they finished so far back of Metcalfe in the standings.

But, hockey fans don't need a Peter Holmes or anyone else for that matter, spearing and slashing opposing players.

There's nothing wrong with good, clean bodychecking in a fast-paced contest. But, let's clean up the stickwork, and start penalizing the culprits who resort to such tactics.

DIONNE PLAYED GLENS

There aren't very many people I know that remember sports happenings from the past as well as Angus H. McDonell.

Angus was telling me Monday a story which dates back to about 20 years ago, involving National Hockey League star Marcel Dionne, traded to the New York Rangers from the Los Angeles Kings last week.

Angus was watching the Alexandria Peewee Glens perform in a tournament that day at Montreal's Paul Sauvé Arena. He was sitting in the press box with Butch Bouchard, former Montreal Canadiens star.

Bouchard told Angus the Alexandria squad would be in great shape if they could stop a "rolly-polly" defenceman on the Drummondville club.

Unfortunately for the local squad, the chunky blueliner was Marcel Dionne and he was a one-man wrecking crew as he scored six goals in his club's win.

Angus then asked Bouchard what he thought of the Alexandria squad.

Bouchard said, "That young defenceman you have should go somewhere in junior hockey down the road."

The player Bouchard was talking about was Alexandria's Michel Boisvenue, who later went on to skate for the Cornwall Royals of the Quebec Major Junior Hockey League.

With that in mind, Angus is hoping to reunite some of these players on July 8 at the Glengarry Sports Hall of Fame Induction Dinner at the Glengarry Sports Palace. Most of the players on that club 20 years ago went on to skate for the Junior B Glens Hockey Club.

REFEREE SCHOOL

Participants are still needed for the Ron Fournier Referee School, which will be held at Laval from July 24 to 29. All interested referees or linesmen in the area, can get further information by phoning Carman MacMillan at 525-1501.

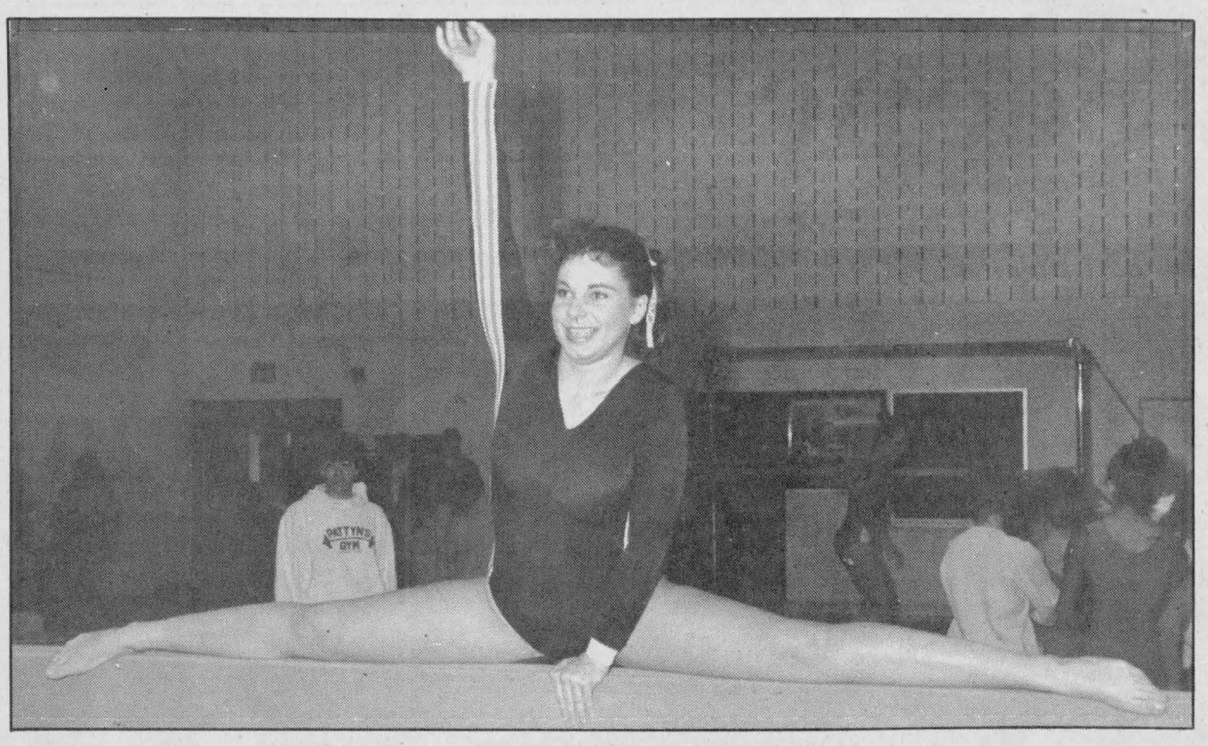

BEAMING SPLIT—The SD&G women's gymnastic competition was held at Glengarry District High School Thursday. Competitors from GDHS faced students from Cornwall high schools in vaulting, uneven bars, floor and balance beam contests.
Staff photo—Dann Rogers

Enjoying home ice in playoff series

by Peter Conway

WILLIAMSTOWN — You can't blame the Char-Lan Rebels for enjoying the friendly confines of the Charlottenburgh Recreation Centre.

The Rebels sport a perfect record on home ice so far in post-season play. Home ice has been the difference as Char-Lan leads its best-of-seven Alex English Division series with the Winchester Hawks.

The Rebels lead 2-1 in the series. The fourth game was to have been played last night (Tues.) at the Winchester Community Centre. The fifth game is tonight (Wed.) at the Charlottenburgh Recreation Centre.

Saturday evening at the Charlottenburgh Recreation Centre, veteran Mike Lapensee and first-year winger Mike Jodoin paced the offence with two goals each in a 9-3 victory. Char-Lan and Winchester traded goals in the first period. The Rebels scored three times in the middle stanza to grab a 4-1 advantage after two periods of play.

Also scoring for the Rebels were Chris Leblanc, Gary Theoret, Frank Sinfield, Kevin Poapst and Bruce Bergeron. Lapensee also had three assists, while Poapst had a pair.

Winchester's goals came off the sticks of Scott Dexter, Trevor McClatchie and Mark Smith.

The Hawks evened the series with a 3-1 squeaker Friday night at the Winchester Community Centre.

Mike Lapensee and Mike Jodoin set up Kevin Poapst for the only goal in the first period. Winchester's Kirk Barkley tied the game with the only marker in the middle stanza. Scott Konink scored the winner in the third period, while Trevor McClatchie iced the victory with an empty-net tally in the dying moments.

In the opening game of the series last Wednesday night at Williamstown, the Rebels posted an 8-6 shootout win over the Hawks.

Char-Lan led 5-2 after the first period and 6-3 after two periods.

Kevin Poapst, Char-Lan's top sniper in the regular season, led the attack with two goals and two assists for a four-point night, while Chris Villeneuve also had a pair and one assist. Mike Lapensee, Kevin Chafee, Mike Jodoin and Frank Sinfield completed the scoring. Gary Theoret had three assists.

Mark Smith led Winchester with two goals and one assist, while singles went to Peter McGrath, Don Larocque, Trevor McClatchie and Gord Shields. Scott Konink picked up three assists.

It appears the Winchester Hawks want out of the Alex English Division. The Hawks are expected to apply for a transfer into the Rideau-St. Lawrence Division.

It isn't the first time Winchester had tried to switch divisions. They applied last year, but the transfer was nixed by officials of the ODHA Junior B Hockey League.

In the rumor mills department, however, there is talk of a divisional realignment next season. Metro Division officials would love to see the Metcalfe Jets jump from the Alex English circuit to their division.

Golf expansion set to continue

(Continued from Page 17)

reasonable degree of profitability, while maintaining an affordable fee structure.

The parking lot and driving range won't be built until the newly constructed portion of the course is playable. Construction is expected to begin in the summer of 1988.

The club has adopted a new logo and it will be used in promotional areas. The logo was designed by Myles Gallant, of Gallant Press.

There'll be a few changes concerning tournaments this year at the Glengarry Golf and Country Club. All outside tournaments will be held on Saturdays this year.

"In the past, members and potential new members were getting discouraged because of all the outside tournaments being held on weekends. All the club tournaments will remain the same as in the past," Mr. Crack says.

Another change this year sees a stricter enforcement in the dress code for players on the course.

"At the executive meeting the other night, it was decided the dress code will be strictly enforced this year. The dress code will be reasonable, but will be watched closely," says Mr. Crack.

The clubhouse is expected to open April 4. Other members of the executive body are: Steve Pefanis, vice-president, Sandra MacDonald, secretary and Maurice Lemieux as treasurer.

The board of directors includes: Richard Bellefeuille, director of facilities, Walter Chopp, director of planning, Betty Campbell, membership, Danny O'Brien, golf activities, Gerry Bellefeuille, clubhouse facilities, Marcel Ranger, finance, Phoebe Hay, social and publicity and Wally Hope Jr. a director without portfolio.

Grant Crack is the course superintendent and Hubert Lapierre returns for a second term as manager of the clubhouse.

Bantams get early exit

Friday night at the Glengarry Sports Palace, the Bantam Glens hosted Cornwall for their first playoff game and looked rusty after three weeks of inactivity. They bowed 8-2 to Cornwall.

J. Coleman led the attack for the visitors with a hat trick while J. Morin added two and A. Papaleo, S. Hughes and B. Celone notched singles. Jason Palmer and Serge Bellefeuille were the marksmen for the Glens. Next playoff game will be Thursday night when the Glens host the winner of the Char-Lan and N.G.S. game.

Sunday the Bantams travelled to Stittsville to play in a tournament. In the opening game, the Glens looked impressive with a 3-1 win over Muskrat. Andrew Sauve, Stephane Nadeau and Serge Bellefeuille scored.

Playing Embrun in the second game, the Bantams gave up three powerplay goals, 4-1. Alain Rochon saved the humiliation of the shutout for the Glens, scoring late in the first frame.

Teams needed

As minor hockey, junior and Border Hockey League seasons conclude, it means *The Glengarry News Cup*isn't that far off.

An organizational meeting will be held next Wednesday night, at 8 p.m., at the Glengarry Sports Palace.

Glen Nevis, Sealtest wins

by Bruce Howells

Ladies' sponge puck play for March 11 saw the start of playoffs, with Glen Nevis downing Tapis Richard 2-1 and league champion Sealtest defeating GTL 3-0.

The first game saw Sharon Hope open the scoring on the game's opening shift, winning a face-off in the Tapis Richard end and firing a screened shot past the goaler.

Louise St. Pierre tied the score late in the second period after taking a lead pass from Cathy Depratto and walking in all alone from the blue line. Regulation time ended with the score tied at 1-1. The teams entered a five-minute total-goal overtime with four players and no goalers.

Once again, Sharon Hope, assisted by Kim Smith, scored on the first shift and Glen Nevis held on to win 2-1.

The evening's second game saw first period goals by Sue McIntosh, assisted by Barm Benton, and Vi McRae assisted by Ginette Lalonde, give Sealtest an early 2-0 lead.

The game's final goal came with one minute left, when Jackie Prieur won the draw in the GTL zone and Sue McIntosh passed it to Marie Bellemare at the point. Her blast was in the net before the GTL goaler could move.

Natalie Theoret, recorded the shutout. The playoffs will continue Friday at 8 p.m. at the Glengarry Sports Palace.

Twp. of Charlottenburgh Recreation Department

Ballfield Applications

For all parks will be accepted until April 3

Please note a user fee of $100. per team will be charged.

Send application to:
Township of Charlottenburgh
Recreation Department
P.O. Box 40
Williamstown, Ont.
K0C 2J0

11-2c

SPORTS CALENDAR



WEDNESDAY, MARCH 18
Alex English Playoff
Metcalfe vs Junior B Glens
8 p.m.
Winchester vs Junior B Rebels
8:30 p.m.
Charlottenburgh Recreation Centre
* * * * *
THURSDAY, MARCH 19
Border Hockey League Final
9:30 p.m.
Glengarry Sports Palace
* * * * *
FRIDAY, MARCH 20
Junior B Glens vs Metcalfe
If Necessary
8:15 p.m.
Metcalfe Community Centre
Junior B Rebels vs Winchester
If Necessary
8:15 p.m.
Winchester Community Centre
* * * * *
SATURDAY, MARCH 21
Men's Soft Puck Hockey league
9 p.m. to 11 p.m.
Glengarry Sports Palace
* * * * *
SUNDAY, MARCH 22
Border Hockey League Final
1 p.m.
Glengarry Sports Palace



THE REASON TO BUY SALE.

CLEARANCE OF NEW '85 AND '86

Hondas at Super, Super Savings

Check Out These Deals

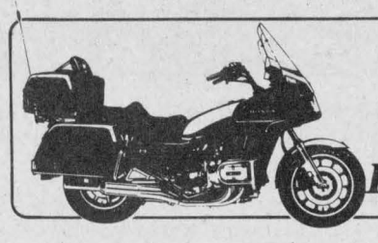

NEW 1986 HONDA GOLD WING ASPENCADE
Opposed four-cylinder engine, Shaft drive. AM/FM stereo, Air suspension
PRICED TO GO!!!

NEW 1985 HONDA MOTORCYCLES


CMX250 REBEL Twin cylinder O.H.C. engine. Wide 15" rear tire **$1,695**

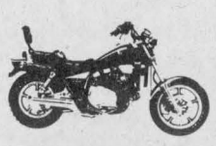
VF750 MAGNA V45 Liquid cooled engine. Shaft drive. New styled cast alloy wheels **$4,095**

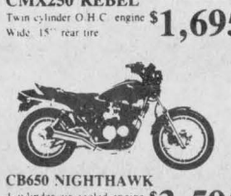
CB650 NIGHTHAWK 4-cylinder air-cooled engine. Shaft drive **$3,595**

VF500 MAGNA V30 V-4 liquid cooled engine. Sleek custom styling **$2,995**

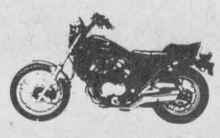

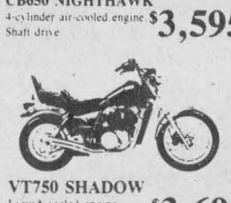
VT750 SHADOW Liquid cooled engine. Shaft drive **$3,695**

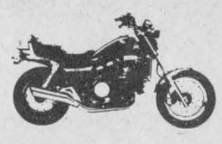
VF1100 MAGNA V65 1098 c.c. liquid cooled V-4 engine. Shaft drive **$4,995**

We've been Selling and Servicing
HONDA MOTORCYCLES
In Glengarry for 15 years

A small down payment will hold your choice until Spring

HONDA
THE REASON YOU RIDE.
SHEPHERD MOTORS LTD.
83 Main St., North Alexandria 525-1402



L. and M. GUNS REG'D.
Firearms bought, sold, traded, and repaired
Crossbows
Camping Equipment
Outdoor Clothing
Top Quality
Fishing Tackle
R.R. #1, Cornwall
Tyotown Rd., between Boundary and Purcell Rds.
Michael Massia, prop.
931-2010 2-tf



DANCE
FRIDAY, MARCH 27
Glengarry Sports Palace
Music By
POWER SOURCE
Discotheque
8 p.m. to Midnight
Admission $3.00
Semi-formal wear appreciated

TELEVISIONS-STEREOS-TOWERS
ANTENNAS-ROTORS, ETC.
With 18 Years Experience
Ladouceur Electronic Service
(Located at Marcel TV Furniture Ltd.)
(613) 525-3695

GLENGARRY
AGGREGATES + CONCRETE
We do our level best
Green Valley 525-1750

ALEXANDRIA
Restaurant Pizzeria
ACROPOLIS
Dining Lounge
ITALIAN-CANADIAN-CHINESE
127 Main St. S. Alexandria
Tel. 525-2744 or 3075

Betty GRÂCE A VOUS BECAUSE OF YOU
GEORGE LANTHIER ET FILS LTÉE
Alexandria 525-2435

GTL always on the move
Alexandria
Tel.: 525-1433

PHARMACIE
GLENGARRY PHARMACY
Safwat Milad Pharmacist
Your Family Pharmacy
14 Main St. N. 525-3882

GLENGARRY SPORTS PALACE
Macdonald Blvd.
Alexandria
525-3600

Open Evenings by Appointments
TROPHÉES BRAY TROPHIES
Equipped with Computer Engraver
Plastic and Metal Engraving
West of GTL Tel. 525-2393

Larocque INC.
BERNARD LAROCQUE, PRES.
Glen Robertson Tel. 874-2212

ALEXANDRIA IGA
Main St. S. Alexandria

MASSON INSURANCE BROKERS LIMITED
All Types of Insurance For Your Needs
8 St. George St. W.
525-1836

Complete Home Furnishings
You'll always do better at...
MARCEL TV-FURNITURE LTD.
prestige ALEXANDRIA 525-3692

LAUZON ACCOUNTING
Bookkeeping
& Income Tax Returns
124 Main St. S. Alexandria
525-2069, if busy call 525-4731

WILFRID MAJOR
Feed Service
North Lancaster
347-3211 or 347-3919

CHEV-OLDS TITLEY
ALEXANDRIA, ONT.
Formerly Glengarry Motor Sales
Highway 34 South, Alexandria
525-1480 or 347-2436

ABS ALEXANDRIA BUILDERS SUPPLIES LTD
HOME/ALL BUILDING CENTRE
ALWAYS BETTER SERVICE
Tel. 525-3151

ROBERT RENTAL
Small Engine Repairs
Hwy. 43 West,
Tel. 525-2807
BRIGGS & STRATTON

Roy's PONTIAC BUICK Cadillac GMC Trucks
We treat you Royally
525-2300

The Glengarry News
Your hometown paper
525-2020 or 3271

St. Raphael's and Laggan meet in Border League

Most people expected defending champion St. Raphael's and Laggan to meet in the Border Hockey League final this season.

While St. Raphael's swept Alexandria in three games, Laggan was given a scare by an upset-minded Glen Nevis squad. Jeff Johnston's second goal of the game provided Laggan with a 3-2 squeaker over Glen Nevis Sunday in the fifth and deciding game of the semi-final series.

Dwayne Spink was the other marksman for Laggan, while Findlay McLeod and John MacSweyn replied for Glen Nevis.

In the fourth game Thursday night, Laggan skated to an easy 9-2 victory. Dwayne Spink sparked the attack with four goals and two assists, while Murray MacDonald chipped in with a pair. Gordie Howes, Ed Dewit and Mark Titley completed the scoring for the winners.

Scoring for Glen Nevis were Chris MacDonald and Jim Baker.

In the third game of the series last Tuesday night, Laggan won a 6-3 decision on the ice, but lost the contest off the ice.

Glen Nevis was awarded the victory after a Laggan player, while under suspension, played in the contest.

Scoring on the ice for Laggan were Dwayne Spink with a pair, and singles from Gordie Howes, Jeff Johnston, Neil Sandilands and Bill Dewit.

The Glen Nevis goal scorers were Jim Baker, Lyle Ross and John McLeod.

St. Raphael's had little difficulty in their third game with Alexandria, skating to a 14-7 triumph last Thursday night at the Charlottenburgh Recreation Centre.

Grant Crack sparked the attack with four goals, while Frank St. Pierre and Kennedy MacDonald chipped in with three goals each. Ron MacDonald added a pair, while singles went to Bob Sonnel and Leo Seguin.

Mike Lapensee and Frank Paquin led Alexandria with a pair of goals, while singles went to Alain Giroux, Dan Giroux and Alain Vallee. Joel D'Amour had three assists, while Alain Giroux had a pair of helpers.

The St. Raphael's-Laggan series is a best-of-seven affair.

Score not important

Alexandria Caisse Populaire Atoms played host to a New Glasgow, Nova Scotia team Sunday night and while the outcome was lopsided, the exhibition contest was enjoyed by the participants.

Alexandria skated to an easy 19-1 win over the Nova Scotia club, but the score wasn't important to the winning coach.

"The game wasn't close, but it was still a good experience for our kids," said Coach Michel Boisvenue. "Everyone enjoyed themselves and our parents prepared a lunch for everyone after the game. It was an opportunity for our players to meet new friends in a friendly game of hockey."

The Nova Scotia squad is coached by Roch Lefebvre, who grew up in St. Eugene. The team played exhibition games in Montreal earlier on the weekend. The games and the long trip may have caught up to them when they arrived to play Sunday night at the Glengarry Sports Palace.

"They had an 18-hour train ride from Nova Scotia and played two games against Montreal teams. They were pretty tired when they played against us and it showed on the ice," says Boisvenue.

The touring club will play games at Vankleek Hill later this week.

In a playoff game Saturday, Alexandria lost a 3-1 decision to Char-Lan. Ian MacDonell led Char-Lan with a pair of goals, while Brian Deschamps chipped in with a pair.

Alexandria's lone goal came off the stick of Nigel Pelletier, while assists went to Marc Boisvenue and Pierre Lauzon.

Wins series

OTTAWA—The South Ottawa Canadians advanced to the Metro Division final in the Eastern Ontario Junior B Hockey League, following a 12-5 win Sunday over the Clarence Township Beavers.

The Canadians swept the best-of-seven series. In previous games, the scores were 8-4, 6-5 and 11-0.

The other semi-final series between Navan and Ottawa West is tied at 2-2. Navan evened the series Sunday following a 5-3 victory.

Midgets keep playoff hopes alive

Jacques Lajoie's Royal Bank Midgets kept their playoff drive going last week with a 5-3 win at home against N.G.S.

Rodney Craig led the way with two goals. Richard Willard, Mike Sauve and Marc Sauve had singles. Trevor Marley set up two goals. Jamie Poulin and Stephanne Landriault shared the goaltending. Trevor Marley and Richard Daniels were suspended for three games for fighting, tanks to poor sportsmanship on the part of N.G.S. as they had nothing to lose in the final seconds of the contest.

On Sunday the Midgets travelled to Cornwall, facing elimination and bolstered by three of Andre Cuerrier's Bantams, and with revenge in mind from 3-2 defeat last week, the Glens proved that home ice advantage doesn't necessarily give a win to the local time.

Richard Willard led the way with a goal and three assists. Marc Sauve had two goals and an assist. Mike Sauve, and Andrew Sauve had singles. Daniel Levert, Stephane Nadeau, Rodney Craig and Alex McLaren had assists. Stephane Laundriault held Cornwall at bay most of the contest.

Two players lead club

Daniel Lauzon scored three goals and Luc Titley added a pair, lifting Deguire Plumbing to a 5-3 win over OPP in an Alexandria Atom House League game Sunday.

Scoring for the OPP were Roch Jeaurond, Sean McCormick and Richard Leroux.

Sylvain Lavigne scored eight goals as Winemakers Corner skated to a 12-7 win over Picher. Alain Borris added a pair, while singles went to Patrick Menard and Luc Viau.

Sylvain Lortie led Picher with a hat trick, while Darcy MacDonell chipped in with a pair. Jason Libbos and Dean Seguin completed the scoring with singles.

Two games were played Saturday. Sylvain Lavigne scored twice as Winemakers Corner squeaked past Deguire Plumbing 4-3. Alain Borris and Eric Lobb rounded out the scoring.

Luc Titley led Deguire Plumbing with a pair, while Dominic Leblanc scored once.

Darcy MacDonell's two goals sparked Picher to af 5-3 win over OPP. Also scoring for the winners were Dean Seguin, Sylvain Lortie and Jason Libbos.

Roch Jeaurond led OPP with two goals, while Caroline Jeaurond rounded out the scoring. Sean McCormick had a pair of assists.

HONDA
THE REASON YOU RIDE.

600 HURRICANE



■ 83 HP ■ 598 CC LIQUID-COOLED, DOHC IN-LINE FOUR ■ AERODYNAMIC DESIGN

Buy Your New HONDA From The Motorcycle Experts

Celebrating 50 Years of Service

IRWIN SUPPLY (Cornwall) LTD.

The Motorcycle People

701 Rosemount Ave. Cornwall 933-4600

10-2c

Johnny Mac's TAVERN

Martintown, Ont.

528-4233

Friday, March 20 to Sunday, March 22

Entertainment by

TWILIGHT

Sunday Buffet

Sirloin Tip Roast, etc. 6.95 perperson

WEDNESDAY'S Dart Night

Swimming Pool Season is Approaching

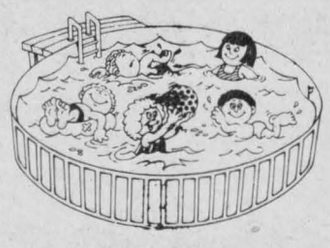

If you are looking for a Pool, give us a call, we would be happy to quote you a price.

-In-ground Pools -Above-ground Pools -Accessories -Chemicals -Patio Furniture -Kreepy Krawly

We can supply you with a Pool Kit for your own Installation.

GOOD PRICES - GOOD SERVICE SATISFACTION GUARANTEED

Open: Mon. to Fri., 9 a.m. to 6 p.m.
Saturday 9 a.m. to 3 p.m.
evenings by appointment only

Green Valley SWIMMING POOL LTD.

André Lalonde, prop.

Hwy. 34, Green Valley 525-3743

GLENGARRY SPORTS PALACE

PROGRAM

WEDNESDAY, MARCH 18
10 a.m. - 11:20 a.m.
Moms & Tots
Jr. B. vs. Metcalfe
7:30 p.m.
THURSDAY, MARCH 19
Moms & Tots
cancelled
SUNDAY, MARCH 22
Public Skating 7 p.m.
WEDNESDAY, MARCH 25
3 p.m. - Free Skating
THURSDAY, MARCH 26
Moms & Tots
10:00 a.m. - 1:30 p.m.

TEL.: 525-3600

The Lowest Prices In Town

Vagabond Men's & Ladies'

10-SPEED BIKES Reg. $129.95 89.95 (Not asembled)

CCM 12-SPEED

ALL TERRAIN MOUNTAIN BIKES 169.95

Limited quantities, no rain checks

Hurry! Sale ends March 28, 1987

We repair all makes of bicycles

A & G GIROUX SPORT

55 Main St. S. Alexandria 525-3688

WE'RE OPEN and We're Dealing

On our Alexandria Lot across from IGA

With $750.00 CASH BACK On 'K' CARS

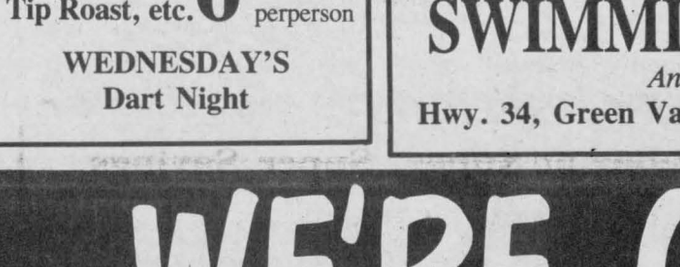

And From $500.00 to $1,500.00



CASH BACK ON OTHER SELECTED UNITS

Come In And Test Drive Your Choice Today

WATCH OUR RENOVATIONS

Work is progressing on our building and we will soon be moving in. Right now we are operating from a trailer on our lot.

7 YEARS OR 115,000 KM PROTECTION BEST BUILT, BEST BACKED

GOLD KEY LEASING

Riverview DODGE-CHRYSLER LTD.

439 Main St., South Alexandria 525-4760 or 347-3723
2205 Vincent Massey Dr. Cornwall 938-1192

CLASSIFIED ADVERTISING

Coming Events

THE G.D.H.S. School Committee invites students, parents and friends to attend a presentation on "Youth and the law"—young peoples' rights and responsibilities under the new law. Date and location: Wednesday, March 25, 7:30 p.m., the school library. Guests: Allan Ain, assistant crown attorney; Carole Cardinal, probation services. 11-2c

LADIES, plan to attend an informative and entertaining day Tuesday, April 7, 1987, Glengarry Sports Palace, Alexandria, 10 a.m.-3 p.m. Tickets available in advance only. Contact Margaret MacPherson, 874-2741, Georgina Mitchell 347-2331, Doreen Howes 525-2942 or Lillian Howes 525-3640. Everyone welcome. 10-2p

WILLIAMSTOWN Fair Board (Ladies' Division) is sponsoring a judges' workshop March 23, 1987, 7-10 p.m., Char-Lan High School, Home Ec. Room. For more information call Pat Ager, 347-3303, or Bridget Loos, 347-2961. 11-1p

MacCulloch Dancers
ANNUAL
SPRING DANCE
at the
Bonnie Glen
SATURDAY, MARCH 28
9 p.m. to 1 a.m.
Music by:
The Brigadoons
Tickets $5.00 per person
11-2c

SILVER ANNIVERSARY
Dawn and Kevin
cordially invite you to celebrate the
25th WEDDING ANNIVERSARY
of their parents
Glenn & Helen Howes
on
SATURDAY, MARCH 21
in Vankleek Hill
Music by: Paul Smith
Lunch served
Everyone welcome
For more information
Tel.: 678-2279
10-2p

WEDDING RECEPTION
in honor of
CATHY LUNAN
daughter of
Mr. and Mrs. George Lunan
and
TIM MacDOUGALL
son of
Mr. and Mrs. Garnet MacDougall
on
SATURDAY, MARCH 28, 1987
9 p.m. to 1 a.m.
in Williamstown
Carm Aube Orchestra
Lunch served
Everyone welcome
For more information Tel. 347-2535
11-2p

Church Services

LOCHIEL REFORMED
PRESBYTERIAN
CHURCH
Lord's Day Service
11 a.m. and 8 p.m.
Bible School 10 a.m.
Wednesday 8 p.m.
Prayer & Bible Study
Tel. 874-2989 40-tf

UNITED CHURCH
OF CANADA
Services of Worship
SUNDAY, March 22
Alexandria 9:30 a.m.
Dalhousie Mills 11:15 a.m.
Glen Sandfield 10:00 a.m.
Rev. Colin and
Rev. Pat MacDonald
525-2858
11-1c

THE ANGLICAN CHURCH
OF CANADA
ST. JOHN THE EVANGELIST
Lancaster, Ontario
(In Glengarry Provincial Park off South Service Road)
SUNDAYS
9:15 a.m. - Holy Eucharist
Sunday School & Nursery
THURSDAY
10:00 a.m. - Holy Eucharist
Rector:
The Rev. Roger Steinke
9-tf

Alexandria
Alliance Church
SUNDAY
10:00 a.m. Sunday School
11:00 a.m. Morning Worship
Harmony Glen School
Kincardine Street
WEDNESDAY, 8 P.M.
Prayer Meeting and Bible Study
23 Kenyon St. W.
A warm welcome awaits you
Pastor Tom Felts
525-4899
Christian & Missionary Alliance Church
42-tf

Coming Events

POSTPONEMENT: The regular meeting of the Glengarry Memorial Hospital Auxiliary has been postponed. It will be held Wednesday, April 1 in the hospital cafeteria at 8 p.m. 11-2c

EUCHRE party in Glen Sandfield hall, Thursday, March 26, 8:15 p.m. Everyone welcome. Prizes and lunch. 11-2p

ST. PATRICK'S DANCE
at St. Paul's Hall, Dalkeith
FRIDAY, MARCH 20
9 p.m. - 1 a.m.
Featuring:
Shamrock Country Irish Music
Refreshments, Lunch, & Prizes
For Best Irish Suit
Everyone welcome
ADMISSION: $5.00 per person
Sponsored by:
Dalkeith's Optimist Club
10-2c

HERITAGE VALLEY
Arts & Crafts
SPRING
SHOW & SALE
March 20, 21, 22
Fri. & Sat. 10 a.m. - 6 p.m.
Sun. 10 a.m. - 5 p.m.
Cornwall Civic Complex
Salon A, B, & C The Concourse
& The Hall of Fame
150 artists & artisans participating
FREE ADMISSION
10-2p

MIXED PARTY
in honor of
NOELLA PICARD
daughter of
Mr. and Mrs. Wilfrid Picard
and
DANIEL CLAUDE
son of
Mr. and Mrs. Osias Claude
on
SATURDAY, APRIL 4
at
Chez Paul Hotel
Dalhousie, Que.
Music: Station to Station
Everyone welcome
11-3p

2nd Annual
SPRING CEILIDH
at the
Bonnie Glen
Sat., April 4
Featuring
Dunvegan Pipe Band
(Grade 1)
MacCulloch Dancers
Ceilidh Pipers and
other guest artists
Dance Music by
McMartin Fiddle
(Gerry O'Neil, Bob Burnie, Gaye Leroux, Vince Griffin)
Admission $5
10-4p

GLENGARRY
SPORTS PALACE
Tel. 525-3600
THURSDAY, MARCH 19
BINGO
8:00 p.m.
Jackpot $1,200
in 5 numbers
11 regular games at $25
3 regular games at $50
6 specials 50/50
1 Winner - Take-All
Proceeds to Jr. B Glens
Hockey Team
Note: Bingo played
on hard cards using chips
MINIMUM CHARGE $1.00
Reg. Cards 7 for $1.00
15 Cards for $2.00
Specials 7 for $1.00
15 Cards for $2.00
SUNDAY BINGO
SUNDAY, MARCH 22
Starts 7:30 p.m.
14 games at $25
1 game at $250
6 games 50/50
1 Winner - Take-All
Proceeds go to the
Alexandria and District
Figure Skating Assoc. and
Minor Hockey
11-1c

Coming Events

KEEP the date open! May 16, the Glengarry Old Time Fiddlers present Kelli Trottier and Red Rose Express from Kingston. 9-tf

MIXED PARTY
in honor of
DIANE TROTTIER
and
BRENT McDOUGALL
SATURDAY, MARCH 28
in Alexandria
Music by: Dude
Everyone welcome
For further information
Tel. 525-3136
11-2p

Green Valley
Pavilion
Tel. 525-1079
SATURDAY, MARCH 28
Mixed party in honor of Suzanne Décoeur, daughter of Mr. and Mrs. Evariste Décoeur, and Rolland Bellefeuille, son of Mr. and Mrs. Laurier Bellefeuille. Music by Double Vision. Everyone welcome.
11-1c

CHARLOTTENBURGH
RECREATION CENTRE
* * *
BINGO
Every Tuesday
8 p.m.
Jackpot $1,000
Everyone welcome
* * *
Good Hall Rental Dates Available
347-2411
11-1c

FRATERNITE
ALEXANDRIA INC.
BINGO
starts 8 p.m.
Friday, March 20
JACKPOT $600
in 5 numbers
* * *
CARD PARTY
Thursday, March 26
at 8 p.m.
Everyone welcome
Lunch and Prizes
* * *
PHYSICAL FITNESS
Every Monday afternoon
at 1:30 p.m.
11-1c

MAXVILLE & DISTRICT
SPORTS COMPLEX
OSIE F. VILLENEUVE ARENA
AEROBIC CLASSES
TUESDAYS & THURSDAYS
7:30 - 8:30
Anyone wishing to join
is welcome
For more information
Tel. 524-5521
ask for Susan Cloutier
Certified Fitness Instructor
* * *
Saturday, March 21
Public Skating
7 to 8:30 p.m.
* * *
Saturday, March 21
Kingsman Tournament
* * *
Every Monday
3 - 5:00 p.m. Public Skating
* * *
Every Tuesday
3 - 5:00 p.m. Shinny
* * *
Friday, March 27
Teen Dance
8 p.m. - 12 midnight
D.J. — Tony
* * *
EACH EVENING
Adult Hockey
* * *
For information concerning
our banquet hall facilities
for weddings, mixed parties
social gatherings, business
meetings, etc. Please call
527-5659
Let our experienced staff assist you with catering and entertainment suggestions
11-1c

Gala Art Auction
"Art in all Media"
WEDNESDAY, APRIL 1,1987
Preview 6:30 to 7:30 p.m.
AUCTION — 7:30 p.m.
BEST WESTERN PARKWAY INN
Cabaret Room
Corner Hwy. 2 & Brookdale Avenue, Cornwall, Ontario
Presented by Fogel Fine Arts Inc.
AUCTIONEER: Mr. Neil Fogel
ART DOOR PRIZE
Tickets $6.00 per person
WINE & CHEESE
Tickets available at the door
All proceeds to Canadian Mental Health Association/Cornwall Branch
11-2c

Births

McINTOSH—Walter and Lyma are pleased to announce the arrival of their son, Kyle Alexander, 8 lbs. 4 ozs., Wednesday, February 25, 1987 at Hotel Dieu Hospital. A little brother for Jenna. Proud grandparents are Mrs. Christena Robertson of Moose Creek and Eileen and Wallace McIntosh of Apple Hill.

PIETTE—Chris and Patrick are pleased to announce the arrival of their new little sister, Julie, on Saturday, March 14, 1987 at the Hotel Dieu Hospital, Cornwall, weighing 7 lbs. 5 1/2 ozs. Proud parents are Sharon (Van Putten) and Jean Paul. Proud grandparents are Mr. and Mrs. Albert Piette and Mr. and Mrs. Merril Muir.

PEDDELL—John and Pamela (Currie) are delighted to announce the birth of their daughter, Kathleen Victoria, 7 lbs. 14 ozs., at Glengarry Memorial Hospital on Friday, February 27, 1987. Sister for Andrew John. Second grandchild for Mr. and Mrs. Walter Currie of Franklin Centre, Quebec and sixth grandchild for Mr. and Mrs. John Peddell of London, Ontario.

Entertainment

St. Eugene Hotel
St. Eugene, Ont.
* * *
FRIDAY & SATURDAY
MARCH 20 and 21
Entertainment by
BRUCE GOLDEN
& Country Gold
Everyone Welcome
11-1c

CHEZ PAUL
Dalhousie, Que.
Rock'n Roll
Dance
EVERY FRIDAY NIGHT
Music by Jake at Work
9 p.m. - 1:30 a.m.
2-tf

Coming Events

MARTINTOWN
COMMUNITY CENTRE
BINGO
First and Third
Wednesday
of each month
* * *
Banquet hall available
for rental
Tel. 528-4369
8-1c

CHEZ PAUL
Dalhousie, Quebec
"DANCE 'TIL YOU DROP"
to all latest pop hits
with a super light show
Prizes every hour
Spot dances
SATURDAY, MARCH 28
from 9 p.m. to 2 a.m.
Music by:
STATION TO STATION
11-2p

BONNIE
GLEN
525-2646 or 525-3078
SATURDAY DINING
Every Saturday to April 25
From 6 p.m. to 8:30 p.m.
Menu à la carte
Featuring Maple Dishes

SUNDAY BRUNCH
FROM MARCH 1 to APRIL 26
Menu à la carte
10:30 a.m. to 1:30 p.m.
Adults 6.95, tax included
Children under 12
4.50, tax included

SUGAR HOUSE
Country Buffet
Every Sunday to April 26
5:00 p.m. to 7:00 p.m.
Celebrate Maple Syrup Season
With Us
Music
Only 9.95 per person
Please reserve

SATURDAY, MARCH 21
Country & Western Night
featuring
Marie-Lise
and the Country Boys
Interpreters of American & Quebec
Singers such as Kenny Rodgers,
Johnny Cash, etc.
Admission at door $5

SATURDAY, MARCH 28
MacCulloch Dancers
Annual Spring Dance
featuring
The Brigadoons

SATURDAY, APRIL 4
2nd Annual Spring Ceilidh
with
Dunvegan Pipe Band

Cards of Thanks

POIRIER—I would like to thank my relatives, friends and neighbors for their flowers, cards, visits, gifts and prayers while I was a patient in Hotel Dieu Hospital in Cornwall. Special thanks to Dr. Achar, nurses and staff. Your concern and kindness was much appreciated.
—Corinne Poirier. 11-1p

MacLENNAN—I wish to extend my sincere thanks and appreciation to my family, friends, relatives and neighbors for cards, flowers, gifts, letters, visits and phone calls while I was a patient at the Glengarry Memorial Hospital and Cornwall General Hospital, second floor. Special thanks to all nurses, students, candy stripers, respiratory staff, ambulance drivers and doctors for their excellent care. Special thanks to Rev. Fresque and Mr. and Mrs. John Loewen. To all—your kindness will always be remembered.
—Vira MacLenna. 11-1p

MacDONALD—We would like to thank our friends, neighbors, and relatives for their kind expressions of sympathy, flowers, cards, visits and telephone calls, donations to various charities, and gifts of food at the time of the sudden death in Huntsville of our dear brother Sydney.
—Kenneth and Rhoda, Campbell, Gretta and family. 11-1p

McINTOSH—I would like to extend a sincere thank you to family, friends and relatives for their many visits, cards and flowers while I was a patient at Hotel Dieu. Special thanks to the doctors and nurses on fifth floor for the excellent care mum and baby received. Everything was greatly appreciated.
—Sincerely, Lyma. 11-1p

LAPIERRE, Oliver (Levi)—The family of the late Oliver (Levi) Lapierre wishes to express sincere gratitude and appreciation to friends and neighbors for gifts of food, flowers, sympathy cards and memorial donations to the Heart and Stroke Fund at the time of our great loss of a dear husband, father, grandfather and great grandfather. A special thanks to Dale Munro from Munro's Funeral Home in Maxville. These many acts of kindness in our time of need will always be dearly cherished by the family.
—Mrs. Rose Lapierre and family. 11-1p

MacPHERSON—We would like to thank the Alexandria Fire Department, friends and neighbors for responding so quickly to our recent barn fire. Your assistance was appreciated.
—Thomas, Karen and family. 11-1p

Articles for Sale

HOUSE kits. All the building materials for a house 26x42, 3 bedrooms, kitchen, bath, dining and living room, 2x6 framing, 6" wool, all the exterior vinyl siding, windows and doors, etc., also for as low as $12,400. Other kits available. D. N. Racine Inc., Athelstan, P.Q., J0S 1A0, Tel. 514-264-5533 or 5370.3-tf

PLYWOOD super specials, 4'x8' spruce, 3/8", $11.95, 5/8", $18.95; 5/8" tongue and groove $19.25; 3/4" $24.55; fir 1/2" $15.25; 5/8" tongue and groove, $19.50; aspenite 7/16" $6.95, 5/8" $10.95; patio doors 5', white vinyl, $525; 6', $554. Tel. (613) 764-2876. 7-tf

ALEX
ROBERTSON
SAW MILL
Slab wood, Fire wood
Hardwood and Softwood
Lumber
"FREE ESTIMATES"
Cedar Squares
up to 20 feet long
6x6, 8x8, 4x4, etc.
JONSERED CHAINSAWS
(Sales and Service)
528-4262
R.R.2, Martintown

In Memoriam

TAILLEFER—In loving memory of a dear mother and grandmother, Julienne, who passed away six years ago, March 18, 1981.
We lost a mother with a heart of gold,
How much we miss her can never be told.
Her life was unselfish, for others she lived,
Not to receive, but only to give.
—Lovingly remembered, daughter Rosina and granddaughter Denise. 11-1p

SAUCIER—In loving memory of a dear husband, father, grandfather and great grandfather, Roméo Edward Saucier, who passed away March 23, 1986.
We cannot bring the old days back
Nor live again the past,
But we have precious memories
That will forever last.
—Lovingly remembered by wife Adrienne and family. 11-1p

LADOUCEUR—In loving memory of a dear mother and grandmother, Annie, who passed away March 16, 1986.
Gone dear mother, gone forever
How we miss your smiling face.
But you left us to remember,
None on earth can take your place.
O happy home we once enjoyed,
How sweet the memory still,
But death has left a loneliness,
The world can never fill.
—Sadly missed by your son Yvon, daughter-in-law Barbara and grandsons Gabriel and Joseph. 11-1p

LADOUCEUR—In loving memory of Annie, a dear wife, mother and grandmother, who passed away March 16, 1986.
Each time we see your photo,
You seem to smile and say,
"Don't cry, I'm only sleeping,
We'll meet again some day."
—Husband Noel, children Yvon and Barbara, Roger and Ann, Lucien and Myrna, and Michael and Patsy, and granchildren. 11-1p

LADOUCEUR—In loving memory of a very dear friend, Annie, who passed away March 16, 1987.
Her smiling way and pleasant face
Are a pleasure to recall;
She had a kind word for each,
And died beloved by all.
—Sadly missed by a friend, Antoinette Lacombe. 11-1p

BELLEFEUILLE—In loving memory of Rose, who died February 21, 1951, and Donat, who died March 21, 1977.
Many years have come and gone
Since you were here with us.
We remember the words you said,
The things you did,
The place where you sat at the table.
There are so many things
We would like to share with you,
If only we were able.
—Sadly missed but never forgotten, your whole family. 11-1p

Articles for Sale

QUALITY pine or cedar panelling, solid pine or cedar doors, pine flooring, fancy pine baseboard and casing. White Pine Lumber. Tel. 525-3040. 49-tf

KILN dried oak, birch, cherry and maple in 1x6, hardwood flooring. White Pine Lumber. Tel. 525-3040. 49-tf

FOR SALE WOODSTOVES	Reg.	Special
Haughs Mini	299	275
Haugh Douglas	399	375
Kingsman Cabin #100	465	425
Kingsman #102	595	550
Elmira 1125	749	649
Elmira 1150	849	749
Elmira Insert 1625	1195	1045
Napoleon Insert NFIC	1139	999

see them today at
SUNWORKS
Renewable Energy Centre
Dalkeith
1466 Hwy. 34, Hawkesbury
874-2283
(613) 632-0456

CLASSIFIED
Only $3.10
(20 words)
2nd week 50¢ less
RATES

General Classified—$3.10 for 20 words, plus .10 for each additional word.

Births, Found, Weddings, Engagements, Graduations, Anniversaries (25th, 50th and over) will be accepted free, with picture.

Classified Display—$4.70 per column inch. We reserve the right to place all advertising under the appropriate classifications.

Box Numbers—$5.00 per week (includes Box), c/o The Glengarry News, Box 10, Alexandria, Ontario K0C 1A0.

Deadline for advertising: Monday, 4 p.m.

ALL ADS MUST BE PAID FOR IN ADVANCE

Articles for Sale

CHROME kitchen set, 8 years old, 4 chairs, vinyl backing, beige and brown, good condition; asking $100. Tel. 525-2840. 10-2c

SPEED Queen clothes dryer, good condition, $100; 2 sump pumps, in good condition, $35 each. Tel. 527-5737. 10-2p

SOFA bed for sale, good condition with 3 end tables. Asking $200 or best offer. Tel. 525-4184. 11-1p

30'' electric stove, white, in good condition. Tel. 874-2128. 11-1p

ADMIRAL stove, green; Roy refrigerator, 1983 Kawasaki L.T.D. 550, 4-cylinder driveshaft, K.M.11730; 2 Brimaco leather coats men and women; 3 helmets; electric air compressor Webster, 2 cylinder 1 h.p. Tel. 525-2456. 11-2p

CASSEROLES to show off your good cooking. Handmade in stoneware at the Apple Hill Pottery, south and west of Apple Hill, Tel. 528-4329. 11-1p

BAR, radio AM/FM, record player, imitation fireplace, all in same cabinet, $200. Tel. 347-2928. 11-1p

COMFORTERS, shams and ruffles for single bed, $75; handmade brown shoulder purse, like new, $89; bi-fold doors-4-18''x80'', $30; wood and coal cookstove, Admiral. Tel. 347-7281 11-2

NEW automatic dehumidifier, humidifier, exercise bike, 3-speed Regina electric broom. Tel. 525-1823. 11-1p

WOODS 500 gallon bulk tank, excellent condition. Tel. 678-3160. 11-2p

RECLINER, like new, $100; accordion, in good condition; 25'' wardrobe with mirror door; pair 150''x84'' drapes, orange 3 pr. 56''x84'' drapes, all in very good condition. Tel. 347-7532. 11-1p

GREY suede and leather jacket for sale, worn 3 times, size 7/8. Tel. 347-2170. 11-1p

HANDMADE trailer 6'x7' with rack, $425; am-fm stereo cassette recorder turntable 20 watt per channel $300. Tel. 525-185 after 5:30. 11-2p

ARMY surplus, large stock genuine Canadian forces new and used clothing, footwear and camping gear. We also buy and sell guaranteed used tires. Located on north corner of 6th concession Kenyon and Dornieside road, 3 miles west of Fassifern, seven mils east of Maxville, four miles north of Highway 43 on Dornie Road (turn north in front of Robert's Rental Service). Open seven days, 8 a.m. till sundown, Tel. 525-3864. 11-1p

2 helmets for sale, Bell Star, $125, Ari $100. Tel. 525-4139. 11-1p

BIG horn 15'' Western show saddle, silver on horn and corners; also leather covered ox bow stirrups. Call evenings, Tel. 346-5658.11-2p

BRAND new .6 cu.ft. microwave, available with warranty, fully automatic with meat probe, only $270. Tel 525-1642. 11-1c

Vehicles for Sale

1981 Chevette, 4-dr., 4 speed standard, very good condition Tel. 874-2023. 10-2p

1977 Pontiac Grand Prix S.J., fully electric with auto. trns., 67,000 miles, mechanical A-1, needs paint job. Sold as is. Tel. 525-1390 after 5 p.m 10-2p

CHEV-OLDS TITLEY ALEXANDRIA, ONT.

GREAT SAVINGS

2-1981 Olds Cutlass, air, auto,PS & PB, low miles
2-1986 Chevette, 4-dr., auto. like new with low miles
1-1986 Chevette, 2-dr.
2-IROC, Z-28 Camaros fully loaded
1986 Chev Cavalier 4-dr., auto., PS & PB SOLD 20,000 km.
Many '86 Demos at Super Savings
1985 Chev Cavalier Stationwagon, auto., PS & PB
1985 Plymouth Caravelle, 4-dr., auto., PS & PB only 23,000 km.
1985 Olds Calais 2-dr., auto., PS & PB only 21,000 km.
1985 Chevette SOLD ., auto., low mileage
1984 Olds Cutlass Supreme, 4-dr., auto PS & PB, air
1984 Cavalier Type 10, 2-dr, hatchback, PS & PB, AM/FM stereo
1984 Camaro Berlinetta, 5-spd. floor shift, AM/FM cassette stereo.
1984 Firebird, red
1984 Buick Skyhawk, 2-dr., auto, PS & PB.
1984 Olds Delta, 88 Royale Brougham, 4-dr., fully loaded.
1983 Pontiac Phoenix SOLD 2 dr., auto, PS & PB
1983 Mustang, auto. PS & PB, radio
1983 Pontiac Grand Prix, T-roof, PS & PB. SOLD
1982 Ford Escort 4-dr., 2-tone, radio
1982 Ford Fairmount, 4-dr, auto, 6 cyl. PS & PB
1981 Honda Accord 5-speed manual
1980 Chevette, 2-dr., 4-speed
1979 Pontiac Phoenix, bucket seats, PS & PB
1979 Mercury Monarch, 4-dr.
1979 Trans Am, special paint, T-roof only 54,000 km. SOLD
1979 Chev Malibu SOLD ationwagon, auto., PS & PB

TRUCKS

1984 Ford Customized van
1981 Ford Custom van
1974 Chev Pick-up

OTHER VEHICLES TO CHOOSE FROM
WE BUY CARS AND TRUCKS FOR CASH

CHEV-OLDS TITLEY ALEXANDRIA, ONT.
Formerly Glengarry Motor Sales Ltd.

525-1480 or 347-2436
525-3035
(used car lot)
11-1c

Vehicles for Sale

1979 Chevrolet Impala, good condition, 100,000 km, $2,500 or best offer. Call 347-3570 after 5 p.m. 11-2p

1978 Pontiac Laurentian, Michelin tires, sold as is, body has some rust, cash only, $600. Tel. 525-2969. 11&13p

1983 S-10 pickup with club cab, V-6 engine, automatic transmission with overdrive and small camper, $6,500, with safety check, 100,000 kilometres. Tel. 347-2928. 11-1p

1/2-price for Chev or GMC 6.2 diesel, AC air cleaners, AC fuel filters, AC oil filters. Tel. 525-1823 11-1p

1983 Pontiac Firebird, automatic, nice condition, just arrived, priced to sell quickly. #1121-A Glengarry Honda, Maxville, 527-2007. Open until 8 p.m., Saturdays until 2 p.m. 11-1c

1985 Honda Shadow, 750 cc, 3,000 kms., like new Tel. 525-1833. 11-1p

1974 Ford 350 1-ton flat bed truck. Tel. 673-3160. 11-2p

1979 Oldsmobile Cutlass, automatic, low mileage, safetied, make us an offer, #217-C. Glengarry Honda, Maxville, 527-2007, open until 8 p.m., Saturdays until 2 p.m. 11-1c

450 Nighthawk Honda, 13,000 kms., new rear tire, very clean. Tel. 525-4669, after 5 p.m. 11-4p

1978 Ford pickup, 6 cyl., handy vehicle, well-priced, #215-B. Glengarry Honda, Maxville, 527-2007. Open until 8 p.m., Saturdays until 2 p.m. 11-1c

1975 Volvo 242 DL, for parts, $250. Tel. 347-2652. 11-1p

1981 Toyota Corolla, 4-cyl., auto., 1 owner, low miles, excellent buy, call today. #1120-A Glengarry Honda, Maxville, 527-2007. Open until 8 p.m., Saturday until 2 p.m. 11-1c

1979 2-door, 6-cyl., automatic Mercury Monarch, excellent condition, safety check approved. Tel. 347-2149. 11-1p

FORD 150 customized van, 20,500 miles, 16 months old, one-third off price. Can be seen at Daniel's Gas Bar, Glen Robertson Rd.9-4p

1983 Honda Nighthawk, 550 cc, 4-cyl., shaft drive, six speed trans., good condition, asking $1,500 or best offer. Tel. 874-2473.11-2p

1980 Pontiac Formula Sunbird, 78,900 kms., 6-cyl., 2-dr., white, good condition. Tel. 525-3275. 11-1p

1977 Yamaha Enduro 175 cc, A-1 condition, $375; also two helmets, $10 and $25. Tel. 525-2241. 11-1p

GLENGARRY FORD - MERCURY ALEXANDRIA, ONT.

Hwy. 34, Alexandria
Where You The Customer Are Always No. 1
525-3760
12 or 24 month Warranty available

1986 MERCURY Capri, 2-dr., auto., low miles (16,000 km.)
1986 PONTIAC Acadian, auto 4-dr., radio
1986 FORD Mustang, auto.
1986 FORD Escort, 4-dr., auto.
1985 FORD T-Bird, auto. PS & PB, very clean car.
1984 PONTIAC 6000, 4-dr., auto., PS & PB, AM/FM, very clean car
1984 CHEV Monte Carlo, 2-dr., auto., PS & PB, AM/FM stereo
1984 MERCURY Cougar, auto., PS & PB, AM/FM stereo
1984 BUICK Century, 4-dr., auto. PS & PB
1984 BUICK Skylark, 4-dr., auto. PS & PB, AM/FM stereo, air
1984 MERCURY Topaz, 5-spd., 4-dr.
1984 TOYOTA Celica GT, AM/FM stereo cassette, 5-speed, real sharp car
1984 FORD Tempo, 2-dr., 5-speed.
1984 FORD Tempo, 4-dr., auto, PS & PB, loaded
1983 RELIANT SOLD dr., 4-speed, low mileage.
1982 CELEBRITY 4-dr., auto., PS & PB
1982 CHEV Monte Carlo, 2-dr., auto., PS & PB, radio, 43,000 km.
1981 PONTIAC Grand Prix., 2-dr., auto., PS & PB, radio, low miles, clean car.
1981 FORD Crown Victoria, 4-dr., auto, 8-cyl.
1981 CHEV Malibu, 2-dr., auto., 8 cyl., clean car
1981 FORD T-Bird, low miles, well equipped, clean car.
1980 BUICK Skylark Limited, 4-dr., auto., PS & PB, AM/FM radio
1980 BUICK Riviera, 2-dr., fully loaded, very clean car.
1980 BUICK R SOLD Somerset, 2-dr., auto., PS & PB, two-tone
1980 Parisienne SOLD., auto. PS & PB, radio
1980 BUICK Ce SOLD -cyl., auto.

—TRUCKS—

1986 F-150 4x4 pick-up, fully equipped, very low miles.
1986 CHEV Pick-up, auto., low miles
1986 FORD Ranger Explorer, 5-spd., V-6,
1986 CHEV Wrangler 4×2, auto, 8-cyl.
1986 FORD R SOLD , auto, V-6, low miles, with cap.
1983 FORD pick-up, auto., cap., low miles
1981 DODGE pick-up with cap, low miles
1978 DATSUN 5-speed, 4-cyl.

MANY ''AS IS'' UNITS
Monday to Fri.
8 - 8 p.m.
Sat. 9 - 3 p.m.
Where You The Customer Are Always No. 1

GLENGARRY FORD - MERCURY ALEXANDRIA, ONT.

Farm Produce

WANTED to buy: 1st and 2nd cut alfalfa. For information, Les Luzernes Belcan Inc., Tel. 514-459-4546. 7-6p

DRY shelled corn, good for pigs, dairy and beef. By truckload $100 per tonne. Please phone G. Wells, 933-1163, 931-1850. 7-8p

GROUND feed, oats, barley, wheat, shelled corn mixed. For dairy, beef, goats, poultry; $7.50 hundred. Your bags. George Crites, 527-5393. 9-4p

OATS or barley, bulk or bags, $6 per hundred, delivery available. Moose Creek, Tel. 538-2320. 10-3p

DOUBLE A Treefarm has for your garden fine specimens in blue and green spruce and pine. Also deciduous trees including fruit trees. Best time for planting: as soon as the frost is out of the ground. Call W. Aalders at 525-3669. 10-10p

EXCELLENT quality mixed oats and barley, $6 per 100 lbs. in your bags. Jack Kitchen, River Road, Martintown, 528-4240. 10-4p

3,000 bales of alfalfa hay and hay for heifers. Tel. 874-2952 evenings. 10-2p

STRAW for sale, good quality hay, also seed oats. Tel. 525-1979. 11-2p

100 bales timothy alfalfa, no rain, 60 lbs. 1968 crop $1.75 a bale. Tel. 347-2928, Dalhousie Mills. 11-1p

HAY and straw for sale, good quality. Tel. 347-2514. 11-2p

HAY for sale, 50¢ per bale. Tel. 525-3443. 11-2p

HAY for sale, good quality. Tel. 347-2806. 11-2p

FOR sale: good quality oats. Tel. 874-2989. 11-1p

Poultry-Livestock

HILLTOP Poultry Farms. Tel. 347-2530. 33-tf

STYLISH sleigh and buggy horse, good puller. Tel. 347-3489. 9-3p

2 male Buff geese for sale; also 500 bales of hay. Tel. 527-5737. 10-2p

WANTED to buy beef cattle, stockers, heifers and steers, 400 lbs. and up. Tel. 874-2589. 10-4p

PROGRESSIVE dairymen who would like to A.I. and infuse their own dairy cows can take Select Sires Course April 2, 3 4, subsidized by the government 80%. Contact Ralph Fawcett by March 19, 774-5710. 11-1p

START money-making business, herd consisting of 40 purebred goats and 10 sheep. Leaving town. Phone after 7 p.m., 874-2348. 11-2p

FOR sale: 2-yr.-old Holstein fresh sired by Allah, GP dam with records to +10M +F. Tel. 874-2989. 11-1p

Vehicles for Sale

1974 Suzuki motorcycle, 750 GT, 2 cycles liquid cooled, good condition, $500. Tel. 874-2605. 11-1p

COLUMBIA lawn tractor, 44'' mower, 36'' blower, 14 h.p., 4 months old, sacrifice at $2,800. Tel. 347-2661; also ATC Big Red 1984, immaculate condition, must sell, $1,800. Tel. 347-2661. 10-2p

1984 Firenza G.T., PB,PS, tilt, AM/FM cassette, white and grey exterior, winter driven only one year, 38,000 km. Must be seen. Call Guy after 5 p.m., 525-2486. 10-2p

Roy's GARAGE (Green Valley) LTD.
PONTIAC BUICK *Cadillac* GMC Trucks
GREEN VALLEY, ONT. 525-2300 (Cornwall Area) 347-7312

DRIVE THE BEST BUY

DRIVE THE BEST BUY
GET IN ON THE SAVINGS AS WE REDUCE OUR INVENTORY FOR THE SPRING!

'86	ACADIAN 2-dr., hatch., 4-cyl., very lean	6-475
'86	PARK AVENUE 4-dr., V6/auto., fully equip.	7-300A
'85	SOMERSET LIMITED, 2-dr., 4-cyl., auto., well equipped	5-618A
'84	CENTURY 4-dr., V6/auto., very clean	7-112A
'84	TERCEL, 4-dr., 4-cyl. 5-spd.	7-002A
'84	6000 STE 4-dr., V6/auto., well equip.	7-270A
'84	MONTE CARLO 2-dr, V8/auto., low milage	6-532A
'83	DATSUN X/E, 2-dr., hatchback, 4-cyl., 5-spd.	4-423A
'83	FAIRMONT 4-dr., 4-cyl., auto.	6-011B
'83	ELECTRA Estate Wagon, V8/auto., fully equip.	6-283A
'83	LESABRE LTD. 2-dr., V8/auto., fully equip.	6-588B
'82	PARISIENNE Brougham, 4-dr., V8, auto.	6-156A
'82	HONDA Civic Wagon 4-cyl, auto., clean	6-506A
'82	PARISIENNE 4-dr., V8/auto.	6-185B
'81	HONDA Civic, 2-dr, 4-cyl., 4-spd.	5-757A
'81	AMC Spirit 2-dr., 6-cyl., 4-spd., low mileage	7-183A
'80	LINCOLN Continental 4-dr, loaded	6-303A
'80	MARQUIS, 4-dr., V8, auto.,	6-402B
'80	CENTURY wagon V6/auto.	6-517A

. . . Many More To Choose From
We Also Have A Good Selection Of Used Trucks

'85	GMC 1/2 ton pick-up 6 cyl., 3 spd.	6-478A
'85	CHEV 1/2 ton pick-up 4x4 V8/4-spd.	7-281A
'84	DATSUN King Cab 4x4, 4-cyl./5-spd.	7-223A
'84	GMC 1/2 ton, pick-up, V8, auto., clean	6-375B
'83	GMC 3/4-ton Pick-up, V8, 4-spd.	7-037A
'83	DODGE pick-up 6 cyl./4 spd., low mileage	7-073A
'82	GMC S15 pick-up 4-cyl., 4-spd., w. cap	7-130 1/2A
'81	GMC Rally Van, V8, auto.	7-262A
'81	GMC 3/4-ton Pick-up, V8, auto.	5-025B
'80	GMC 1/2-ton Pick-up	7-100A

NO REASONABLE OFFER REFUSED!

DRIVE THE BEST BUY

GOODWILL + USED CARS

YOUR GM DEALER'S SYMBOL OF INTEGRITY

Wanted

WANTED: piano, student seeking upright piano, in good condition, reasonably priced. Tel. June 525-2892. 9-3p

WANTED: used airtight stove, also firewood for sale. Tel. 525-3706. 10-2p

Farm Machinery

8 1/2-ton feed bin, 1 yr. old, Brock make (Chore Time), 1/2 h.p. motor, 8' auger, asking $1,500 or will trade for cattle. Tel. 525-2840. 10-2c

JOHN Deere 1010 backhoe, also A.C. 5 crawler/loader for sale. Call weekends only, 527-3484. 10-2p

NEW Holland rake (new) for sale. Tel. 347-3809 or 347-3913. 11-3p

LOUIS LAUZON LTD.
525-1937
164 Kenyon St.

BUTLER

Stave Silo, Butler Silage Unloaders
Conveyors, Cattle Feeders
50-52tf

NEW HOLLAND

USED MACHINERY

1—N.H. 355 grinder/mixer
1—N.H. 258 rake
1—I.H. 56 blower
1—I.H. 1190 Mower/cond.
1—N.I. Mower/cond.
2—N.H. #8 Forage Box
2—N.H. 495 12 ft. haybine
1—N.H. 892 Harvester with two heads
1—Gehl 880 mower/conditioner
1—Cockshutt baler
1—N.H. 320 baler with model 70 thrower (like new)
1—N.H. 770E Snapper Head
1—I.H. baler (model 430)
1—N.H. 273 baler
1—M.F. Tractor 1155
1—Hesston PT-10 Mower Conditioner

FERNAND CAMPEAU et Fils Ltee.
Open: Mon. - Fri. to 6 p.m.
Saturdays 8 to 4 p.m.
Dalhousie Station
1-514-269-2737

Vehicles for Sale

Wanted

WANTED: hydraulic cylinder, 3'' to 4'' diameter, 30'' to 36'' stroke, good condition. Call Jack Kitchen, 528-4240. 10-2p

SEEKING to buy an exercise bicycle in good condition. Tel. 874-2510. 11-1p

WANTED: stainless steel bulk tank, in good condition, for sap storage, 300-500 gal. capacity. Tel. 347-2663. 11-1p

ANTIQUES WANTED
Anything old
entire house contents
or single items of furniture
quilts, tools and decoys, etc.
GARRY McLAUGHLIN
Dunvegan
Tel. 527-3408

Work Wanted

TWO women willing to do any type of spring cleaning or housecleaning from Monday to Friday. Price to be discussed. Call anytime, 525-4632 and 525-1006. 9-4p

WILL keep children in my home, Glen Robertson Rd. area. From age 2 yrs. and up. Tel. 525-2815. 10-2p

WILL do general house cleaning in Alexandria. Please call 525-3340. 11-1p

WILL do housecleaning one day a week. Available Monday to Wednesday. References. Tel. 525-2864. 11-1p

WILL do all types of small jobs, housecleaning, walls, painting, etc.; also woodcutting. Tel. 527-3404. 11-2p

Farm Machinery

GARRY SMITH Sales & Service (Maxville) Ltd. JOHN DEERE

USED TRACTORS

1—Ford 600
1—JD 4240
1—JD 3130
1—JD 1840 (4×4)

USED EQUIPMENT

2—JD 37 loaders
1—Dunham-Lehr loader
1—Hardi loader
2—JD 1209 mower/cond.
1—JD 350 3 pth. mower
1—JD 7000 4-row planter
1—JD 1240 4-row planter
1—JD KBA 10-ft. disc
1—Dunham-Lehr 11-ft. disc.
1—Kongskilde 16-ft. cult.
1—JD 2-ton fert. spreader
1—JD 7700 4-wheel drive combine with 15-ft. flex head & 6-row corn head

Good Assortment of
USED PLOWS
All sizes

Dealer for
HARDI SPRAYERS

GARRY SMITH JOHN DEERE
Sales & Service (Maxville) Ltd.
Maxville, Ont. 527-2152

MAXVILLE
Farm Machinery Ltd.
AUTHORIZED DEALER
NEW HOLLAND
DION Vicon

USED MACHINERY

1—NH 489 Haybine
1—NH 479 Haybine
1—NH 469 Haybine
1—IH 1190 Haybine
1—Pt. 10 Heston Mower/Cond.
1—MF 925 Mower/Cond.
1—NH 315 baler
1—270 baler
1—Massey 12 baler
1—Massey 10 baler
1—JD T-24 baler
1—Ford 530 baler
1—IH 550 manure spreader
1—JD 54 spreader
1—NH 327 spreader
1—NH 516 spreader,W/T engate
1—NH 512 spreader,W/T engate
1—NH 718 2-row harvester
1—NH 890 harvester, elec. control
1—NH 1890 self-propelled harvester
2—Calsa sprayers
1—White disc, 10-ft.
1—Kraus disc, 13-ft.
1—Bush Hog disc. 19-ft.
1—Snowblower 84'' cut
1—Snowblower 79'' cut
1—MF 180 tractor
1—Allied auto. stooker

Universal TRACTOR KVERNELAND

SALES SERVICE PARTS
Highland Rd., Maxville
527-2834 11-1c

let your words do the talking in the CLASSIFIEDS

Personal

THANKS to the Sacred Heart of Jesus for favors received. L.L. 11-2p

For Sale or To Let

3-bedroom brick bungalow, finished basement, curtains, built-in dishwasher included, fireplace in living room, wall to wall carpet except in kitchen, $72,000. Call Barbara 347-2522.2-tf

MOBILE home for sale, 1978, 3 bedrooms, on rented lot 1st Kenyon, excellent condition, includes patio deck and large storage shed. Tel. 525-2936 after 5 p.m. 8-4p

LAND for rent, 100 acres farm land, country route 23, Glen Sandfield. Tel. 514-334-7261. 9-4p

WANTED to rent: a 3-bedroom house in Alexandria area for July 1, 1987. Tel. 525-2927, after 6 p.m. 9-3p

HOUSE for sale, located at 87 Clement Street, Alexandria, Ont. 3-bedroom brick bungalow with attached garage and paved driveway, electric heat and partially finished basement; quiet residential area, situated close to church and schools and Caisse Populaire. Asking $99,500, but negotiable. By appointment, 525-1600. 10-4p

FOR rent: Looking for a prime location to start a successful business? We've got it! Available April 1, 525-4985 (days) or 525-1428 (evenings). 10-2c

WILLIAMSTOWN, 1 1/2-storey, 2-bedroom home, totally renovated interior and exterior, new septic system, drilled well, large lot, $44,500. Tel. 347-3813. 10-2p

GOOD pasture land, available for May 15, Fournier area, Tel. 524-2551 or 524-2760; also fibreglass cap for 1/2-ton truck. 10-2p

PRIVATE sale: Alexandria, Ont., 411 Dominion St. South, near IGA store, 3-bedroom brick bungalow, electric heat, finished basement with airtight box stove, double paved driveway, carport, 2 car insulated garage and tool shed, lot size 50x140. Available April 1, '87, $69,900. Rejean Theoret, 874-2546.10-2p

FRAME barn for sale. Call after 5 p.m. Tel. 525-3729. 10-2p

WANTED to rent immediately, small house in the country, within a radius of 10 miles from Alexandria. Call collect, (613) 225-1794.11-1p

MOBILE home for sale, 1975, 14x68, Canadian, excellent condition, includes 2 storage sheds, swimming pool, in Alexandria. Available Feb. 1. Tel. 525-3571, evenings. 11-2p

FOR sale: 1 acre, 1/2-mile east of Brown House, paved frontage, Tel. 525-3449.11-2p

WANTED to rent: large older house, country location and long-term lease preferred. Tel. (514) 458-7852 after 6 p.m. 11-4p

LAND for rent, 40 acres, $450, Glen Robertson area. Tel. 674-2477. 11-4p

FOR rent: 3-bedroom bungalow east of Alexandria with yard, $300 per month. Available May 1st. Tel. 632-3824. 11-2p

STORE FOR RENT
Mill Square area
Available April 1st
Tel. 525-4985 (days)
or
Tel. 525-1428 (evenings)
11-1c

Farm Machinery

Ford Tractors Equipment

TROTTIER FARM EQUIPMENT LTD.
Hwy. 43, Alexandria
Tel. 525-3120

OPEN HOUSE
April 7, 10 a.m. - 5 p.m.
PLAN TO ATTEND

USED TRACTORS

1—Ford 8-N
1—Case 410
1—Cockshutt 1600
1—Super Dexta, diesel
1—MF 265 and cab
1—Dexta, and loader SOLD
1—Ford 8700 - excell.

Good Supply of Loader buckets custom fit to your loader. Hydraulic wood splitters, hay racks, posthole augers, etc.

END-OF-SEASON LOW PRICES
SUPER PRICES
On Snowblowers

PORTABLE HEATERS
100,000 btu & 150,000 btu

NEW IDEA EQUIPMENT

PLANTERS
1—6-row corn planter at super price

Good Supply of New Idea Spreaders
220, 320 bu.

USED SPREADERS
1—IH 90 bu,
1—IH 175 bu.

BUSINESS HOURS
8 a.m. to 5:30 p.m.
Sat. 8 a.m. to 12 noon
11-1c

Real Estate **Real Estate**

PRIVATE SALE

For young starter in Alexandria, lovely bungalow with carport and big garage. Well located for living and business.
BRICK HOUSE: Main floor, kitchen, 2-bedroom, living room, washroom.
FINISHED BASEMENT: Recreation room with woodstove, laundry room, 1-bedroom, large walk-in storage clothes closet.
GARAGE: Plenty of space 20'x28 fully insulated, cement floor, chimney for woodstove, builtin office, 1 big door 10'x9', 1 entry standard door, double driveway, 10' clearance ceiling. Perfect spot for business as hobby or full-time.
LOT: 50'x140' space for garden, fence all around lot. Private backyard, cedar fence.
UTILITY SHED: For garden tools, lawn mower, etc.
FOR APPOINTMENT: Call after 5 p.m. 525-1906 10-2c

R. Vander Haeghe

VANDER HAEGHE

REAL ESTATE & MORTGAGE BROKER
181 Main St., North **Tel. 525-1642**

—Serving You Since 1969—

ALEXANDRIA
SOUTH END, Hwy. 34, lot 106x123 feet, only $303 per frontage foot, total $37,000.

ALEXANDRIA
SOUTH END, Main St., zoned commercial, 2-storey brick with lot 67x191 feet, $118,000.

ALEXANDRIA
DUPLEX with possible income of $850 per month, only $76,800.

ALEXANDRIA
ZONED COMMERCIAL fronting on Main St. in Alexandria, composed of a lot 66x140 ft. and a large renovated 2-storey brick home, $79,500. *(Got a business in mind?)*

HILLTOP - HILLTOP - HILLTOP
Features a high 6-acre lot with some trees in St. Raphael's area, only $12,800.

$23,900 $23,900 $23,900 $23,900 $23,900 $23,900 $23,900 $23,900 $23,900 $23,900 $23,900 $23,900 $23,900 $23,900 $23,900 $23,900 $23,900 -- $23,900 for a 3-bedroom storey and a half and a maintenance free exterior, recently drilled well, recently installed septic tank and weeping tile system and electric heating. **Going... Going... Gone!**

75-ACRE FARM partly tile drained with older barn and 7-room storey and a half, in good condition, $69,500.

FIREPLACE, GARAGE, POOL, PATIO DOORS These are some of the features of this low priced 3-bedroom bungalow with a maintenance free exterior and a truly beautiful landscaped lot. *(This is your day.)* $54,900. M.L.S.

R. Vaillancourt

REAL ESTATE - IMMEUBLES
TEL 613-525-3419 • ALEXANDRIA, ONT

R. Jeaurond 525-3202 E. Vaillancourt 525-3641 R. Vaillancourt 525-3419

ALEXANDRIA HOMES
SOUTH location with this 3-bedroom brick bungalow, 2 baths, garage and spacious lots with mature trees. M.L.S. Many extras.
SOUTH location, split level 3-4 bedroom brick home, 2 baths, spacious kitchen, family room and garage. Large lot. M.L.S. Priced to sell.
R-2000 multi-level 3-bedroom brick home, 2 baths, formal dining room, 2 fireplaces, built-in garage and more. M.L.S. IMMEDIATE POSSESSION.
JUST LISTED 3-bedroom brick bungalow, finished basement, carport, large lot and many extras. M.L.S. SOLD
JUST LISTED south location, close to store, 3-bedroom brick bungalow with finished basement, carport and many extras. M.L.S. Priced to sell.
LOOKING FOR AN INVESTMENT: Duplex centrally located, all renovated exterior and first floor apartment. Only the upstairs left to fix-up. M.L.S. Call Us.

COUNTRY OR VILLAGE HOMES
GREEN VALLEY village 1 1/2 storey extra spacious 4-bedroom brick home, dining and living room, 2 baths, family room, country size kitchen and more. Immediate possession. M.L.S. (OPEN TO OFFERS)
GREEN VALLEY outskirts, overlooking the valley, renovated 4-bedroom spacious home, 2 baths, all conveniences, over 2 acres with good shed. M.L.S. MAKE US AN OFFER.
FOR THE EXECUTIVE close to border, early Canadiana fieldstone 4-bedroom home, fireplace, attached garage, pool and spacious lot. M.L.S. IDEALLY LOCATED FOR THE COMMUTER.

HOBBY FARMS
FOR THE EXECUTIVE MINDED PERSON! 200 acre farm on Raisin River, mid-way between Ottawa-Montreal 1100 acres cultivated (40 acres tiled) 40 acre bush, 18 acre reforested, balance pasture, 3 spring fed ponds, 2 barns, shed-workshop, century tastefully renovated 2-storey post & beam farm home (2,175 sq. ft.) 1 1/2 baths, 30' living room, beamed ceiling, fieldstone fireplace, formal dining room, custom kitchen, laundry-utility room. A MUST TO SEE. M.L.S. The above also available with only 100 acres. Call us for more information.
FOR THE BUDGET MINDED over 90 rolling acres, good bush, barn and dilapidated home. BARGAIN PRICE AT ONLY $43,900. M.L.S.
COMMERCIALLY ZONED Main Street located 137'x137' corner lot, full 2-storey brick home all renovated, excellent condition, rented (2) upstairs apartments. Ideally located for future development.

BUILDING LOTS
CLOSE TO TOWN - 100x200, drilled well, driveway. Bargain $10,000. M.L.S. SOLD

COUNTRY
GREEN VALLEY area over 2 acre hilltop lot. Sacrifice $8,900. M.L.S.
GREEN VALLEY area 150'x259' paved road. Bargain $9,000. M.L.S.
GREEN VALLEY 2.3 treed acre lot, driveway. M.L.S. $12,500.
ALEXANDRIA town lot, centrally located. A GIVE AWAY. $13,500. M.L.S.
ALEXANDRIA, unserviced lot 99'x220'. OPEN TO OFFERS. $11,500.
ALEXANDRIA area, development land. 103 acres. 1,350 road frontage only 3 1/2 miles from town. A REAL INVESTMENT. M.L.S.
ALEXANDRIA town serviced lot 75'x100'. At only $21,500. M.L.S.
ALEXANDRIA town new development 69'x150' water and sewers. M.L.S. SOLD

BUS-CHIPWAGON



BE YOUR OWN BOSS, own this mobile CHIP WAGON comes fully equipped with walk-in refrigerator, 2 gas fryers, steamer, hot plate, hot water tank, holding tank, potato peeler, cooler and freezer. Everything ready to go rolling to the fairs, auction sales, etc. for only $19,500. Immediate possession.

MOBILE HOMES FOR SALE

Set up in the park, New Grand Prix, 3 bedrooms, 14x64. Ready for occupancy.

This one for June 1/87. 3 bedrooms, elec. heating, 14x68. By appointment only.

REAL'S MOBILE HOME CENTER LTD.

Highway 34 **Green Valley** **Tel. 525-1555**

RE/MAX Cornwall Realty Inc. 11-5th St. West 938-8100

"SHOW A SIGN OF SUCCESS"

MAXVILLE MANNER

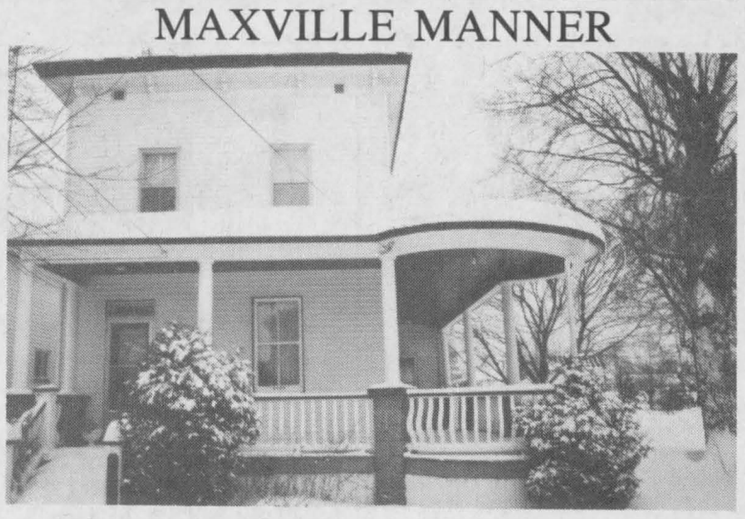

Great old house on Mechanic St., has 2 bathrooms, electric heat, lovely lot. Price includes washer, dryer, drapes and rods. List $39,900. Must be sold. Bring an offer.

Please call Carson Chisholm
Representing Remax Cornwall Realty
938-8100, Res. 937-0201 10-4c

M. JEAN
CAMERON
REAL ESTATE LTD. REALTOR

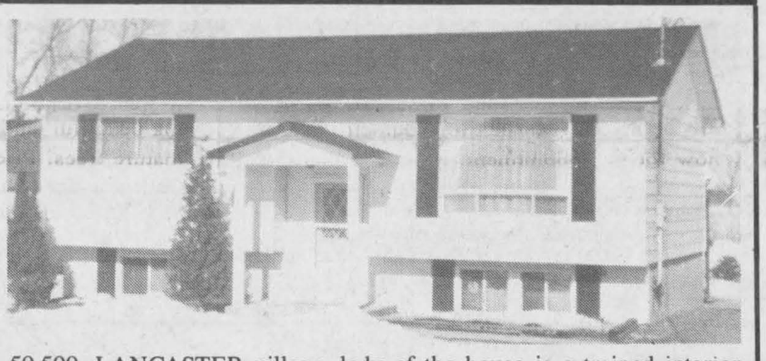

59,500. LANCASTER village, lady of the house is a trained interior decorator, home has an assumable mortgage.

$72,000. We found the pot at the end of the rainbow! Bring your own gold! A lovely brick bunga SOLD ley with 3 bedrooms, dining room, kitchen with built-in g room with brick fireplace, finished rec room and carport.



Revenue	$ 52,380.00
Expenses	18,462.25
Priced at	$229,000.00

ONE store space left in new mall at south end of town.

347-2215

Independent member of
the Canada Trust Franchise

PRIVATE SALE



Spacious modern home on large lot in quiet subdivision, GREEN VALLEY: Newly decorated interior, brick and stone exterior, maturing trees, large patio and vegetable garden.
Main floor: (1,625 sq. ft.) - 4 bedrooms and living room with fireplace (new carpeting), bathroom, laundry room, kitchen with built-in dishwasher, oven and countertop stove and dining room.
Full basement: (1,000 sq. ft. finished) - 1 bedroom, recreation room with pool table, family room with woodstove, cold room and storage room.
Attached garage: (840 sq. ft.) - double doors, heated, with 10-ft. ceiling.
Asking: $119,500
For appointment, call anytime
525-2657 11-2p

RE/MAX
Cornwall Realty Inc.
11 - 5th St. West
938-8100
"SHOW A SIGN OF SUCCESS"



NEW LISTING 5-bedroom brick home, with large country kitchen, dining room, living room, den, has a small barn, garage, plus an above-ground pool. For further information call Cathy at 525-3047. M.L.S.



NEW LISTING large 2-storey brick home, on paved road, close to Alexandria has airtight woodstove in living room, 1-4 pce. washroom upstairs plus 1-2 pce. washroom downstairs. Available immediately. M.L.S.

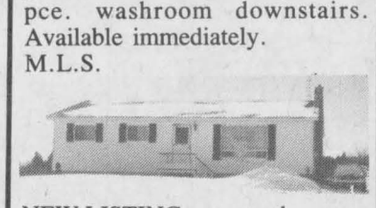

NEW LISTING move to the country in this over 1,200 sq. ft. bungalow within 3 miles of Alexandria, has large kitchen, patio doors off dining room, large living room, 3 bedrooms. For further information call Cathy at 525-3047. M.L.S.

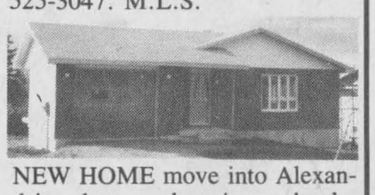

NEW HOME move into Alexandria, close to shopping, schools, churches, in this new 3-bedroom bungalow with attached garage, large deck off dining area, available immediately. For further information call Cathy at 525-3047. M.L.S.



Cathy Claude
Sales Rep.
Res.: 525-3047

MacMillan and Howes
Real Estate Ltd.

Alexandria Office
525-3039
Cornwall Office
933-6524



DUNVEGAN Road, 96 acre hobby farm $78,900. M.L.S.

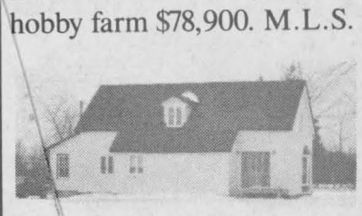

5 ACRES renovated home $69,900. M.L.S.



DORNIE Rd., 18 picturesque acres and newer bungalow $98,000. M.L.S.



ALEXANDRIA, Quantity and quality, must be seen $129,700. M.L.S.



SOUTH of Green Valey $56,900. M.L.S.



ST. George St., Alexandria, $115,000.



APPLE Hill $60,000.



MAXVILLE 8 room, $65,000. M.L.S.

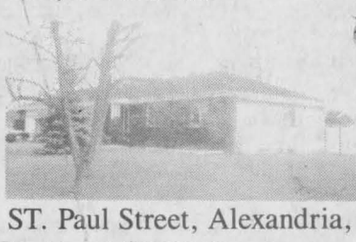

ST. Paul Street, Alexandria, Reduced $199,000.



BAINSVILLE area, 230 acres and building $280,000. M.L.S.



MAXVILLE area, 5.4 acres $83,500. M.L.S.

ARE YOU LOOKING FOR A NEW HOME? WE HAVE THE HOME FOR YOU.

SALE, FINANCING & POSSESSION CAN BE COMPLETED IMMEDIATELY

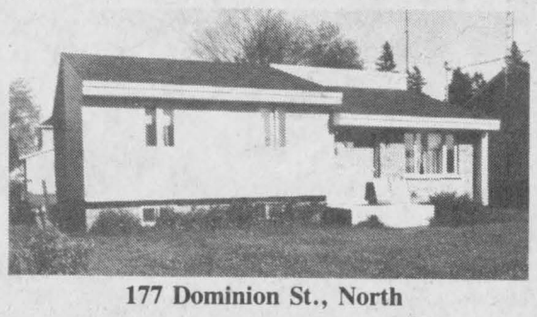

177 Dominion St., North

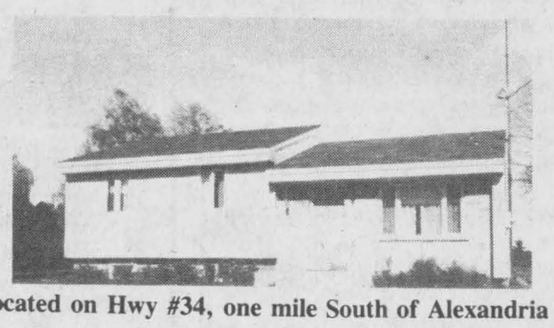

Located on Hwy #34, one mile South of Alexandria

easy access to Hwys 401 and 417

3-Bedroom Bungalow on Large Lot, Sunken Living Room with Cathedral Ceiling and electric heat. Call Hope Holdings

FOR MORE INFORMATION

HOPE HOLDINGS

525-1330 Days, **525-2462 Evenings**

Help Wanted

PERSON to work on dairy farm from May 1 to Sept. 1. Hours and salary negotiable. Tel. 347-3041. 10-6p

TENNIS INSTRUCTOR

required for
Township of Charlottenburgh
Recreation Department
For information
TEL. 347-2411
Between 9 a.m. - 4 p.m.
11-1c

APPLICATIONS
NOW
BEING ACCEPTED
For student summer help
Apply to:
Frostad Shell Service Centre
Hwy. 401 at Ont./Que. border
Tel. 347-3568
10-2p

Ford

Position Open
Car Wash and
Reconditioning person
required for permanent position in domestic car dealership in Alexandria area. Driver's licence a necessity.
Apply to Bill Curran

GLENGARRY
FORD - MERCURY
ALEXANDRIA, ONT.

Hwy. 34 South, Alexandria
Tel. 525-3760 or 347-3780

Real Estate

3-bedroom brick bungalow finished basement, curtains, built-in dishwasher incl.; fireplace in living room, wall to wall carpet except for kitchen, $72,000. Call Barbara 347-2522. 2-tf

ST. Raphael's village, located on hilltop lot, 190 ft. by 200 ft., large patio deck, family room; asking $71,500. Century 21 Carriere-Pedersen Realty Ltd., 938-2747. (C-P 801)9-4c

LANCASTER village, 1 1/2-storey, 3 bedrooms, garage, carpeted, 200 amps., antenna, large lot, beautifully landscaped, financing available, $52,900. Tel. 347-7549. 10-2p

MOBILE home for sale, to be moved. Call 528-4780 after 7 p.m. 11-3p

BARE LAND FOR SALE
$32,000.
Located in St. Eugene, Ontario area, on paved road. Township of East Hawkesbury, County of Prescott. Approximately 49.5 acres, 48 acres workable. Tile drainage loan of approximately $3,750 at 10% interest. For information, contact:
Farm Credit Corporation
Attention François Allard
20 Montreal Road
Cornwall, Ontario K6H 1B1
Tel. (613) 932-0442 or 938-7385
Please refer to the file number: 30561-591 and 30561-526.
10-3c

NEW HOME
CONSTRUCTION
KEN 257-4496
PETE 830-5688
DONNA 745-9201
OFFICE 445-3133
agents for
Heritage HOMES
BY MOREWOOD INDUSTRIES

Help Wanted

WANTED: babysitter required for 3-month-old baby. Call 874-2338. 10-2p

HELP WANTED
Sewing Operator for
plain sewing machine
with experience,
piecework with
base rate guarantee
11 paid holidays
plus 2 weeks.
holidays end of July.
Tel. 525-2209
REGAL KNITTING MILLS
113 Main Street North
Alexandria, Ontario
11-3c

Dairy Queen

BRAZIER
South Lancaster
FULL TIME
POSITION
Apply after 6 p.m.
Tel. 525-2406
11-1c

GEORGIAN HOUSE
1858
CAFÉ·RESTAURANT·BAR

HELP WANTED
Applications are now being accepted for the position of
BARTENDER
WAITER/WAITRESS
KITCHEN HELP
MAINTENANCE DUTIES
for full or part-time
Please call Heinz
for appointment at
525-2219
11-1p

Real Estate

R. Vaillancourt
REAL ESTATE - IMMEUBLES
TEL 613-525-3419 • ALEXANDRIA, ONT

OPEN HOUSE
Sunday, March 22, 1987
2 - 4 p.m.
385 Main Street South
(opposite Canadian Tire)
Alexandria, Ontario

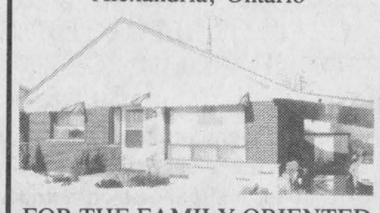

FOR THE FAMILY ORIENTED
Ideally located, 3-4 bedroom brick bungalow, electric heat, spacious kitchen, living room, 4-pce. bath, fully finished basement includes laundry room, rec room with bar and woodstove, 3 pce. bath and spare bedroom. Priced to sell. M.L.S.



YOUR HOST
Rene Jeaurond
Sales Rep.
Bus. 525-3419
Res. 525-3202

ROYAL LEPAGE
Real Estate Services Ltd. Realtor
9th Road West, Green Valley, Ontario K0C 1L0
1-613-525-4163

Robert Poirier	Charlie Tobin	Doug Arkinstall	Sylvia Norman
Green Valley	Long Sault	Dunvegan	Alexandria
525-4163	534-2029	527-5435	525-2032

JUST LISTED: Farmette, all buildings new within 5 years, comprised of a 3-bedroom bungalow, full basement, hog barn, 80-sow capacity with grain bin, dairy barn 30'x 36' two-storey, could adapt to sheep or horses, on paved road west of Hwy. 34. Call Doug for full details. M.L.S.
MODERN SIDESPLIT BUNGALOW, 1,900 sq. ft. with double garage. Has quality construction, southern exposure and 16 acres of land. Fronting on paved road east of Green Valley. Make this your dream home. Exclusive.
COMMERCIAL LOT, Main St., Alexandria, 59'x 174', priced for your budget. M.L.S.
FARM, commercial enterprise, within Glengarry County. Has good financial statement for a small entrepreneur. Make this your own business. M.L.S.

SPRINGTIME LOT SALE

Dunvegan, 149' x 109'	$ 6,500
St. Raphael's, 90' x176'	$ 8,800
Hwy. 43, 150'x 225'	$10,500
Glen Roy, 253'x 603'	$11,500
Dalkeith, 136'x 160'	$ 9,900
Green Valley, 125'x 353', wooded	$16,500
1st of Kenyon, 40 acres, wooded	$16,500
Laggan, 50 acres, wooded	$17,000
Glen Roy, 21 acres	$19,500
Glen Norman, 60 acres	$26,500
Plantagenet, 41 acres, maple bush	$26,500

Help Wanted

PART-TIME SALES HELP WANTED

Apply in person to:
HEATHER
Store Manager
Tootsie's Fashion
68 Main St.
Alexandria
11-1c

Real Estate

SWIMMING INSTRUCTOR

required for
Township of Charlottenburgh
Recreation Department
STARTING JULY 6
Classifications: Red Cross
Instructor's Award
2 to 3 Years Experience Preferred
For further information please call
347-2411
Before May 1st, 1987. 11-1c

Real Estate

VILLENEUVE GARAGE

requires
Class "A" Mechanic
Propane licence
School Bus Experience
Send Resume detailing experience and salary requirements to
Villeneuve Garage
R.R. #1
Maxville, Ont. K0C 1T0
11-1c

Real Estate

SAUVE REAL ESTATE LTD.

Real Estate Broker — *In Glengarry Since 1962* — **39 Main St. North (613) 525-2940**



Adelard Sauvé
Real Estate Broker
Salesman
525-3354
All listings M.L.S.

EXCELLENT VIEW of lake, renovated and extended home, 3 bedrooms.
HOME on Lochiel St., west—SOLD
LOT on Hwy. 34, Alexandria, $23,800.
LOT on Main St., South, $19,800.

2 LOTS, side by side, situated on East Boundary Road, lot size 173x133, price for each $11,800. GLENGARRY and ALEXANDRIA give us a great feeling. We travelled to Florida and back and there is nothing better than home. Adelard and Rosabelle Sauvé are pleased to be back home.



WARM AND INVITING new listing. Don't miss out on this unique opportunity to own this two-storey Canadian style home situated on a beautiful landscaped lot 220'x 300' on the corner of Highway 34 and 4th Conc. of Charlottenburgh. Three bedrooms, fireplace in living room, full basement, above-ground pool, satellite dish. These are just some of the few extras in this home. Have a look for yourself. Call me now for an appointment.



Diane Chrétien
347-3726



LOOKING FOR PRIVACY? Two-bedroom bungalow, full basement on Beaupré Rd., from dining room enjoy overlooking a beautiful cedar bush. Priced at $68,800. M.L.S.

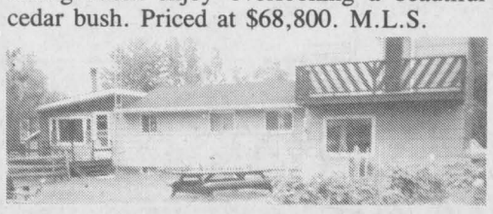

McLAUGHLIN'S PT.: Enjoy overlooking Lake St. Francis off the master bedroom deck in this split-level home. Fireplace in living room, skylight in the washroom, kitchen with oak cupboards. Access to the lake for swimming and boating. Priced at $69,900. M.L.S.

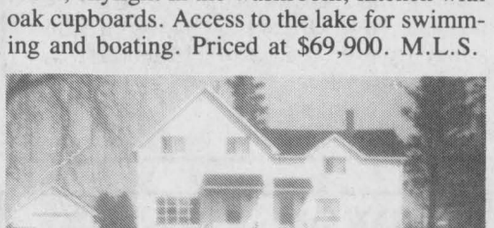

121-ACRE FARM, five-bedroom home, barn plus milkhouse, in the Bainsville area. Call now for more information.
198 ACRES of high land north of St. Eugene, priced at $98,000. M.L.S.
AIRPORT RD.: 1.36 acres, good building lot, ideal for a solar home. Priced at $14,800. M.L.S.
IF YOU'RE INTERESTED in good building lots I have some in Lancaster Village and the St. Raphael's area. Feel free to call me for more information, Diane Chrétien, at the office 525-2940, or at home 347-3726.



SOLD



Ernst Sauer
525-2413

DON'T MISS this one now! Beef or cash crop, 250 acres, partly rolling 115 acres tiled. Two homes, two barns, two grain bins and machine shed. Could be sold in two parts.
BARGAIN! 100 acres, 80 tiled, good barn, home needs repairs.
PRIME LOCATION: 23 acres of arable land on Power Dam Road. Could be yours for only $19,500.
FOR MORE INFORMATION on these two and many other properties including complete farms, investment properties and business—call Ernst Sauer at 525-2413 or 525-2940 and don't forget to ask for me by name.



Thérèse Menard
525-2943

JUST CAME ON THE MARKET: Fantastic executive country home, hilltop location surrounded by mature forest within 5 miles of Alexandria. Has over 2,100 square feet of living area, 4 bedrooms, large master bedroom with cathedral ceiling and balcony. Must be seen to be appreciated. Call Thérèse Ménard, 525-2943. M.L.S.

THIS WEEK'S SPECIAL
150 acres of land, 25 acres of clear land and the balance is mixture of bush, $29,900. M.L.S. Don't miss out. Call now for appointment, Thérèse Ménard.



JUST NORTH OF GLEN ROY: This fantastic 4-bedroom country home has to be seen before you buy your dream home. Living room has cathedral cedar ceiling with floor-to-ceiling fireplace, oak floors and patio doors overlooking beautiful landscaped backyard with many mature trees. Price $165,000. Must be seen. Call now for appointment, Thérèse Ménard, 525-2943.

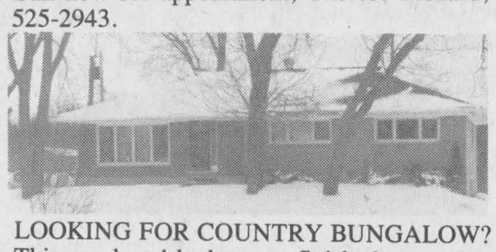

LOOKING FOR COUNTRY BUNGALOW? This one has 4 bedrooms, finished recreation room in basement, oak flooring and 9 1/2 acres of land. Come down and see for yourself. Priced at $90,000. M.L.S. Thérèse Ménard, 525-2943.



IN ALEXANDRIA: 3-bedroom bungalow with large bathroom, large backyard, paved driveway and garage. All yours for $52,500. This is the perfect opportunity to buy and own your first home. M.L.S. Call and ask for Thérèse Ménard, 525-2943.



SOLD

ALSO IN ALEXANDRIA: Beautiful 4-bedroom bungalow with recently renovated kitchen, has fireplace in living room and finished recreation room in basement. Has large garage for transport truck. M.L.S. Call Thérèse Ménard, 525-2943.
DON'T FORGET if you need some land to build on or invest in call me anytime. I've got plenty to show you.



Larry Meaney
347-2746

APPROXIMATELY 95 acres mixed bush, tillable land and bush located on McDonald Road, Roxborough. Call Larry, 347-2746.

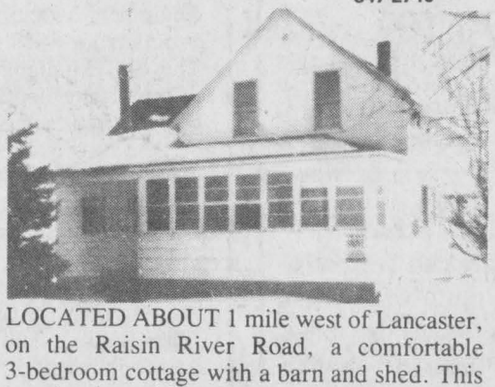

LOCATED ABOUT 1 mile west of Lancaster, on the Raisin River Road, a comfortable 3-bedroom cottage with a barn and shed. This location provides for boating (to the St. Lawrence via the Raisin River), horseback riding (corral), easy commuting to Montreal or Cornwall, asking $69,500. Call Larry, 347-2746.



Margaret Mosher
525-2453

BEAUTIFUL 3-bedroom, maintenance free bungalow with access to Lake St. Francis. Boating, fishing, large lot, garage. Priced to sell now at only $62,800. Call today and ask for Margaret, 525-2940 office, 525-2453 res.



COZY 1 1/2 storey home nestled snuggly in the Village of Bainsville, large garage, maple and apple trees, lilacs. Priced to sell at only $60,000. Call Margaret 525-2940 office, 525-2463 res.



WANT A COTTAGE for summer? Has kitchen, living room, 2 bedrooms, furnished one 3-pce. bath, $24,900. M.L.S. Lot next to cottage 125'x 135', $10,000. M.L.S.



Bill Werely
525-2052

APPLE HILL AREA: One 50-acre treed lot, $30,000. M.L.S. One 50-acre partly treed lot, $35,000. M.L.S. One 20-acre surveyed lot, mostly cedars, $20,000. M.L.S.



WATERFRONT COTTAGE 3 bedrooms, living room and kitchen on large 170'x170' lot, $59,900. M.L.S.

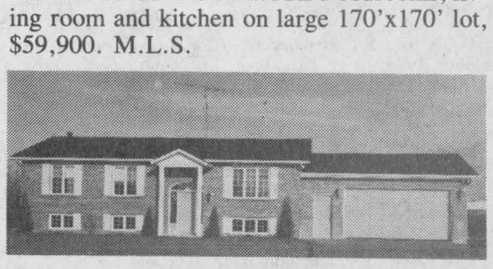

SUMMERSTOWN AREA: Excellent 3-bedroom bungalow, built in 1985, 200 amp. service, electric baseboard heat plus water to air heat pump on lot of 170'x 180', $115,900. M.L.S.
IF YOU are going to sell or buy give Bill a try. I can help you with all your needs.



Germain Glaude
525-1536

60 ACRES, 6 clear, rest small mixed bush, north part Conc. 4, Lancaster, Bainsville Rd., $22,000, borders 2 roads, telephone and hydro at roadside.
2 VILLAGE HOMES in Green Valley, bungalow with carport. M.L.S.
1 MILE EAST of Hwy. 34, Brown House, sound bungalow, large lot, $47,000.
45 ACRES west of Alexandria, Hwy. 43, 6 miles, borders 2 roads, $13,000. M.L.S.
GOOD BUNGALOW, East Boundary, Alexandria, $43,000. M.L.S.
FOR INFO call Germain Glaude, 525-1536.



Trevor Leroux
347-3373

SPRING IS HERE! Time to move on your real estate transactions!
LOOKING for a slice of land to build a home on?
RAISIN RIVER, 1 acre, nice land, good view of river, $27,000. M.L.S.
13.94 ACRES, good site to build, slightly rolling with windbreak in middle, $40,000. M.L.S.
CHAPEL RD.: 5.71 acres, treed lot, lots of cedar and elm. Suitable to build on, facing road, $10,800.
ALSO, if you are interested in an already established family business, call me, I may just have what you want!!! Trevor Leroux 347-3373 or 347-3884 after 6 p.m.

Apartments

ONE-BEDROOM apartments available immediately at 88 St. Paul St., Alexandria, Ont. Tel. 525-3668. 49-tf

2-bedroom apartment, $375 per month, utilities not included. Tel. 525-3882. 2-bedroom apartment, $400 per month. Utilities not included. Tel. 525-3882. 45-tf

SIX new modern 2-bedroom apartments for rent on Sandfield St. Soundproof, parking, etc. J. Y. Menard, Tel. 525-2207. 3-tf

BACHELOR apartment for rent, Hope Building, $275 per month. Tenant supplies own utilities. Tel. 525-1330. 5-tf

GREEN Valley, 2 bedrooms, all utilities included, plus gargabe pickup and snow removal, $370. Tel. 347-2522 after 4:30 p.m. 5-tf

STUDIO type, warm, new, attractive, appliances. Near town. Suitable for responsible single person only. Tel. 525-3793. 8-5p

2-bedroom apartment with balcony overlooking lake, TV antenna and rotar, garbage removal, parking, wall to wall carpet, $395 monthly, utilities not included. Call Claude Ouellette, 525-2132. 10-tf

NEW townhouse apartments, 3 bedrooms with bathroom upstairs, living room, kitchen, laundry room, 2-piece bathroom downstairs. For appointment to see and more information apply 58C Main St. South or Tel. 525-3392 or 525-3614. 10-3p

TWO 2-bedroom upstairs apartments, available April 1, $320 and $290 per month; one house, 3 bedrooms, available June 1, $385 per month, electric heating and utilities not included, no pets. Tel. 525-1955. 10-tf

2-bedroom apartment for rent, available April 1st, 400 Main St. N. Call 525-4469. 11-1p

1-bedroom upstairs apartment for rent, heated and utilities included. For middle-aged couple or single person. Price to be discussed. Parking for one car. No pets. Apply 91 Kenyon St. W. Available April 1st. 11-2p

LANCASTER area, 1-bedroom furnished apartment, private entrance, $275 monthly, utilities not included. Available April 1st. Tel. 347-2535. 11-2p

1 large bedroom, double tenement, electric heat, 1 1/2 baths, located in Williamstown, $240 plus utilities. Available April 1. Tel. 527-3313. 11-1p

FOR rent: new 2-bedroom apartment with 2 patio doors and 2 decks, $445 monthly. Renovated 2-bedroom apartment, $342 monthly. Bachelor apartment with utilities included, $299 monthly. Tel. 525-1642. 11-1c

BACHELOR apartment for rent. Furnished, plus utilities included. Available anytime. Tel. 525-3944. 11-1p

Services

SEGUIN WRECKERS
Used Auto Parts
We also buy cars for parts
Dalhousie Mills
347-3291

RED'S PAINTING
Home Renovations
General Contracting
Spring is Here!
Call for
FREE ESTIMATE
Tel. 525-3229
11-1c

Help Wanted

EXPERIENCED home sewers on plain and overlock machines required, preferrably own machines. Yolande's Contracting, Tel. 525-3602. 10-2p

PERSON to work on dairy farm for 3 or 4 months. Every second weekend off. Salary negotiable. Tel. 525-2840. Experienced in either milking or field work. 11-2c

PART-TIME help wanted, Lancaster employer, retail experience considered an asset. Call 347-3584 between 9 and 5. 11-1p

FREELANCE reporter needed by the Glengarry News to cover southern part of county. The ideal candidate will have excellent grammatical skills, some experience in news writing and be bilingual. Apply in writing to Dann Rogers, editor, Box 10, Alexandria. 11-n/c

EXPERIENCED CARPENTER
Minimum Supervision
Send resumé with
salary expected to:
BOX 'O'
The Glengarry News
P.O. Box 10
Alexandria, Ontario K0C 1A0
10-2c

CANADA FARM LABOR POOL
Has a number of permanent positions available
for mature, experienced dairy and general farm workers in Glengarry County. We are also looking for students to start work in the early spring. Preferably with previous farm experience. For more information please call:
678-2134 or 1-800-267-4107
or apply to
142 Main St., Vankleek Hill, Ont. K0B 1R0
10-2c

FOREMAN REQUIRED
For steel fabrication plant in Alexandria area to supervise a staff of from 15 to 20 employees. Minimum of 5 years experience required in assembly and welding. Experience in C.W.B. standards and quality control procedures necessary.
Salary graded to qualifications and experience.
Apply to:
Alexandria Town Hall
Refer to File No. 8702
10-2c

Services

FOR all your trailer repairs, call Luke's R. V. Service and Parts. We also have used trailer refrigerator and awnings. Tel. (613) 931-2269. 10-4c

WILL make fancy cakes for birthdays, anniversaries, bridal showers or any other important event. Call Marjorie, 874-2175. 11-1p

VANDER BYL General Carpentry. For home and farm building, renovating and additions of all types call: Adrian at 874-2479 or Fredric at 874-2395. 11-5p

Planning a party,
reception, shower, etc?
Let
HOME & HALL
CATERING SERVICE
Do the work for you.
For information call Bev at
TEL. 347-3989
11-tf

Notice

NOTICE TO CREDITORS
AND OTHER
IN THE MATTER OF THE
ESTATE OF
KEVIN ANGUS McDONELL
LATE OF THE TOWNSHIP
OF LANCASTER IN THE
COUNTY OF GLENGARRY,
FARMER DECEASED
TAKE NOTICE that all persons having any claim against the estate of Kevin Angus McDonell who died on or about the 31st day of January, 1985, are hereby required to send full particulars of their claim to the undersigned solicitors on or before the 2nd day of April, 1987 after which date the estate shall be distributed having regard then only to such claims as shall have been received.
DATED at Cornwall this 9th day of March, 1987.
MacDonald and MacPhee
126 Sydney Street
Cornwall, Ont. K6H 3H2
Solicitors for the administrator
10-3c

NOTICE TO CREDITORS
AND OTHERS
ALL PERSONS having claims against the Estate of ANNIE HELENA BENTHAM late of the Township of Lancaster, in the County of Glengarry, who died on or about the 1st day of March, 1987, are hereby notified to send full particulars of their claims to the undersigned on or before the 8th day of May, 1987, immediately after which date the assets of the deceased will be distributed among the parties entitled thereto, having regard only to claims of which the executors shall have then notice.
DATED at the village of Lancaster, this 10th day of March, 1987.
PAUL D. SYRDUK
Barrister & Solicitor
P.O. Box 9
10 Oak Street
Lancaster, Ontario K0C 1N0
Solicitor for the Estate
11-3c

NOTICE TO CREDITORS
AND OTHERS
IN THE MATTER OF THE
ESTATE OF
HUGH JAMES McDONALD
LATE OF THE TOWNSHIP
OF CHARLOTTENBURGH,
IN THE COUNTY OF
GLENGARRY
PLANT MANAGER, DECEASED
TAKE NOTICE that any persons having any claim against the ESTATE OF HUGH JAMES McDONALD, who died on or about the 9th day of September, 1986, are hereby required to send full particulars of their claim to the undersigned solicitors, on or before the 8th day of April, 1987, after which date the estate shall be distributed, having regard then, only to such claims as shall have been received.
DATED at Cornwall, Ontario, this 13th day of March, 1987.
MacDONALD & MacPHEE
126 Sydney Street
Cornwall; Ont. K6H 3H2
Solicitors for the Executor
11-3c

Help Wanted

Services

CARPENTRY, wallpapering, painting and ceramic tiling, also weekends. Free estimates. Call Ken at 525-2454. 53-52p

PRIVATE and double rooms for senior citizens, room and board, 24-hr. service, health and recreation services available, transportation available. Tel. 524-5583. 8-tf

DRIVING instructions licensed by Ministry of Transport. For more information, T. E. Logan, RR#2, Box 406, Alexandria. 9-11p



SKYLARK
MOBILE DISCOTHEQUE
Weddings, Stags, Parties, etc.
Music for all occasions
Tel. 525-2008
Jean Seguin

Notice to my
dear customers
the
COUNTRY
FLEA MARKET
(Where we sell
almost everything)
Will be open this year
Daily from Noon to 5 p.m.
Hwy. 43 1/2 mi. West of Apple Hill
H. Weihrich
10-3c

NOTICE TO CREDITORS
IN THE MATTER OF THE
ESTATE OF JOHN (JEAN)
LEROUX, LATE OF THE
VILLAGE OF MOOSE CREEK, IN
THE COUNTY OF STORMONT,
CONTRACTOR.
TAKE NOTICE that all persons having claims against the estate of JOHN (JEAN) LEROUX, who died on or about the 3rd day of February, 1987, are hereby required to send full particulars of their claims to the undersigned solicitor, on or before the 25th day of March, 1987, after which date the estate will be distributed having regard only to the claims of which notice shall then have been received.
DATED at Alexandria, Ontario, this 2nd day of March, 1987.
MARTHE LEROUX, Executrix
JEAN MARC LEFEBVRE, Q.C.
Barrister & Solicitor
39 Main Street North
Alexandria, Ontario
K0C 1A0
Solicitor for the estate. 9-3c

NOTICE
TOWNSHIP OF KENYON
Reduced load restrictions of 5 tonnes per axle will be enforced in accordance with By-Law No. 7-82 on all Township roads, effective March 3, 1987.
Contravention of the By-Law is prohibited.
John H. McDonald
Road Superintendent
11-1c

APPOINTMENT
The Town of Alexandria has appointed
MR. BRENT CASKENETTE
as BY-LAW ENFORCEMENT OFFICER
Effective Monday, March 16, 1987, anyone with enquiries pertaining to zoning, planning, building permits, OHRP and RRAP programs, may contact Mr. Caskenette at the Town Office at 525-1110 on Monday, Wednesday and Thursday from 9:00 a.m. to 12:00 noon.
Leo Poirier, Clerk
Town of Alexandria
11-1c

TENDERS
FOR LIQUID CALCIUM-CHLORIDE
Sealed tenders will be received by the undersigned until 1:00 p.m. local time, May 12th, 1987, for the mixing, delivering and application to the roads of the Township of Lochiel, of 35% liquid calcium-chloride solution having an equivalent of 160 tons of 77% to 80% flake calcium chloride.
Each tender must be accompanied by a certified cheque made out to the Township of Lochiel for 10% of tendered price.
The lowest or any tender not necessarily accepted.
R.M. Charbonneau, A.M.C.T. (A)
Clerk-Treasurer
R.R. #1
Alexandria, Ont. K0C 1A0
Tel. (613) 525-3283
11-2c

NOTICE
TOWNSHIP OF KENYON
Equipment quotations required for the Municipal Drain Maintenance Program for 1987.
The 1987 Municipal Drain maintenance program will consist mainly of minor cleaning of existing drains and the disposal and spreading of excavated material. The supplier of equipment and services should be able to provide the following at 1 week's notice.
—Excavation hydraulic shovel
—Type and size (volume & cutting width) of bucket
—Bulldozer (mid-size mainly)
—Tandem trucks
—Ripping tooth for excavator (used in hardpan conditions)
—Equipment floating costs
When quoting hourly rates for the above, specify make, model, options, sizes and other alternatives.
Quotations should be enclosed in a sealed envelope and delivered to Mrs. M. McCuaig, Clerk-Treasurer prior to 12:00 p.m., March 30th, 1987. Equipment suited best to individual municipal drain conditions will be hired based on the cost quotation and operator experience.
11-2c

Services

dude
MOBILE
DISCOTHEQUE
Weddings-Stags-Parties
525-3203
John Willard

JAKE AT WORK
"Mobile Discotheque"
Weddings - Stags - Parties
525-3999 or 525-1973
Jacques Massie

See the experts
for all
your
made-to-measure
windows & doors



Vitrerie
GREEN VALLEY
Glass Ltd.
525-2704 50-tf

STATION
TO
STATION
MOBILE DISCOTHEQUE
Weddings, Stags, Parties, Etc.
Music for all occasions
Tel. 874-2255 or 525-1833
Maurice Menard
11-c

INCOME TAX
RETURNS
Go for maximum experience
For maximum refund
At a minimum fee
Consult:
J. LAUZON ACCOUNTING
124 Main St.
Alexandria, Ont.
525-2069 or 4731
5-tf

NOTICE
VILLAGE OF LANCASTER
The hour of the regular council meetings for the village of Lancaster will be at 7:30 p.m. on the first Tuesday of the month.
By Order of Council
11-1c

NOTICE
LOCHIEL TOWNSHIP
For sale two overhead sectional garage doors 16' wide by 14' high, complete with hardware.
$600.00 (Six Hundred Dollars) each
Lochiel Township
R.R. #1, Alexandria
R.M. Charbonneau Tel. 525-3283
Gilles Chenier Tel. 525-3784
10-2c

TENDERS
Invitations for tenders are being accepted for the cleaning of a 5,660 square foot commercial building. No contractors please.
Apply to:
BOX E
The Glengarry News
P.O. Box 10
Alexandria, Ont. K0C 1A0
11-2c

FOR SALE BY TENDER
1 - 1976 G.M.C. 1/2 TON TRUCK
AS IS WHERE IS
Sealed tenders will be received by the undersigned until Friday, April 3, 1987 at 4 p.m.
I. MacDonald
Clerk-Treasurer
Village of Lancaster
P.O. Box 220
Lancaster, Ont. K0C 1N0
Tel. 613-347-2023
11-1c

CONSEIL D'EDUCATION DES COMTES DE
Stormont, Dundas & Glengarry
COUNTY BOARD OF EDUCATION
REGISTRATION OF BEGINNERS
Parents of children eligible to attend Junior Kindergarten, Senior Kindergarten and Grade 1 for September 8, 1987, are requested to contact the school between Monday, March 23 and Friday, March 27 in order to arrange an appointment for registration.
CHILDREN ARE REQUIRED TO BE FOUR YEARS OF AGE ON OR BEFORE DECEMBER 31, 1987 FOR ADMISSION TO JUNIOR KINDERGARTEN.
CHILDREN ARE REQUIRED TO BE FIVE YEARS OF AGE ON OR BEFORE DECEMBER 31, 1987 FOR ADMISSION TO SENIOR KINDERGARTEN.
CHILDREN ARE REQUIRED TO BE SIX YEARS OF AGE ON OR BEFORE DECEMBER 31, 1987 FOR ADMISSION TO GRADE 1.

PLEASE NOTE
The following information will be required at the time of registration:
a) evidence of your child's date of birth;
b) your lot and concession number or street address;
c) your school tax support;
d) your child's immunization record.
The cooperation of parents in contacting the school would be very much appreciated.

SCHOOLS

Chesterville Public School
Principal: William MacMillan
Tel.: 448-2224

Dixon's Corners Public School
Principal: Gerald Morrell
Tel.: 652-4922

Eamer's Corners Public School
Principal: Susan Marcino
Tel.: 933-0644

East Front Public School
Principal: Sandra Deschamps
Tel.: 932-5318

Elma Public School
Principal: Donald Russell
Tel.: 448-3334

Gladstone Public School
Principal: Ivan St. John
Tel.: 932-5650

Inkerman Public School
Principal: Thomas Savary
Tel.: 989-5739

Iroquois Public School
Principal: Brooke Leightizer
Tel.: 652-4580

Laggan Public School
Principal: Kent MacSweyn
Tel.: 525-3112

Lancaster Township Public School
Principal: Huntly McDonell
Tel.: 347-2648

Long Sault Public School
Principal: Harry Jarrett
Tel.: 534-2415

Martintown Public School
Principal: Pat Fitzharris
Tel.: 528-4423

Maxville Junior Public School
Principal: Robert Wilkes
Tel.: 527-2195

Memorial Park Public School
Principal: David Groat
Tel. 932-5084

Morewood Public School
Principal: Ted Brydges
Tel.: 448-2622

Morrisburg Public School
Principal: Richard Turner
Tel.: 543-3166

Nationview Public School
Principal: Larry Berry
Tel.: 989-2600

Newington Public School
Principal: Alan Bain
Tel.: 346-5941

Rothwell-Osnabruck School
Principal: Doug Murray
Tel.: 537-2474

Roxmore Public School
Principal: Tom Green
Tel.: 346-5502

Vincent Massey Public School
Principal: John Irvine
Tel.: 932-5673

Viscount Alexander Public School
Principal: Grant Edwards
932-4131

Williamstown Public School
Principal: Brian Loucks
Tel. 347-3461

Winchester Public School
Principal: James Shaw
Tel.: 774-2607

J. Gunn
Chairman

T.R.Léger
Director
11-2c

CLASSIFIEDS GET RESULTS!

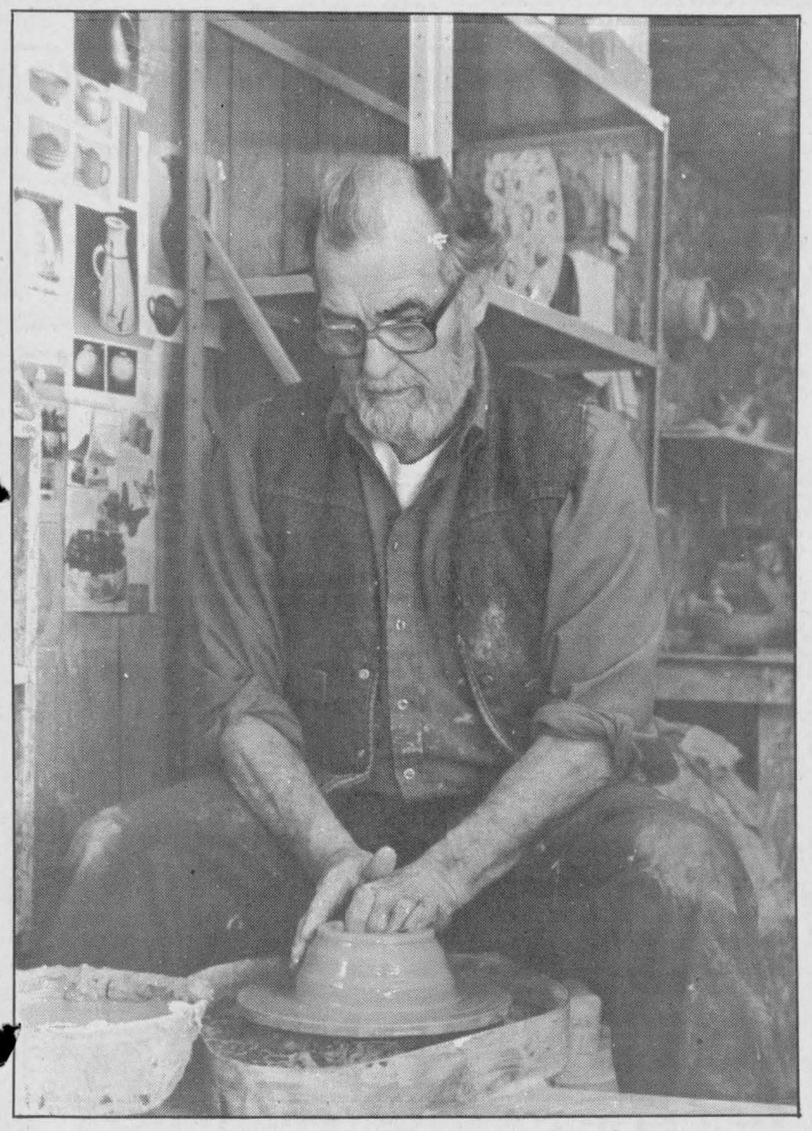

THROWING A POT—Apple Hill Pottery co-owner Gordon Lindsey molds one of his many creations on the potter's wheel. Mr. Lindsey and co-owner wife, Pat, have travelled to three European countries to benefit from the knowledge of their overseas counterparts.

Staff Photo – Lesley Cadham

Couple throw pottery

by Lesley Cadham

APPLE HILL — It's 4 o'clock on a warm March afternoon and promises Pat and Gordon Lindsey have made to enjoy the sunshine have been broken.

Inside the Apple Hill Pottery workshop, Mrs. Lindsey is perched on a high stool, delicately painting flowers on a ceramic bowl. Her husband is giving his potter's wheel another kick-start, while molding a new creation from clay and water.

The sunshine will have to wait; the creative duo are on a roll.

The pottery shop is located on the 1st of Kenyon, southwest of Apple Hill, beside a house custom-built for the Lindseys. The couple began dabbling in pottery about 10 years ago, but only began selling it after Mr. Lindsey retired in 1980.

"You start making things, give them to your friends and finally our friends say, 'We've got enough.' So we started selling it," says Mrs. Lindsey.

Sales have doubled every year. The duo attribute the climb to their own increased expertise and to the news of their business being spread by word of mouth.

But they're not trying to earn a living from pottery; it wouldn't be as much fun if they were, they say.

Mrs. Lindsey is a student advisor at Montreal's McGill University. Though she loves the city, she looks forward to weekends when she can settle into the cozy shop, creating ceramic wares.

Sometimes, the bestselling articles are created by accident, or have been a special request from a customer. Ceramic wine goblets and oil lamps were discovered that way. And sometimes dipping a bowl into the wrong glaze can produce surprisingly pleasing results.

Last July, the Lindseys took a pottery tour to France and Holland to learn techniques from European craftsmen.

According to Mr. Lindsey, who is responsible for crafting mugs and goblets, it takes five days to produce a set of coffee mugs. He begins by preparing the clay, which must be kneaded like bread dough. Then he settles in front of his potter's wheel, with tools and water at hand. The "throwing," or crafting, begins.

Once molded, the mugs are left to dry naturally for up to two days and then put in a kiln for several hours, fired at temperatures of up to 3,000 degrees Fahrenheit. Glazing the pieces to color comes next, then the mugs are fired again.

About 15 per cent of the creations are ruined during the process and a graveyard in the garage holds the outcasts.

Mr. Lindsey is the publicity chairman for the Glengarry Arts and Crafts Association, which will hold its Spring Sales Fair at the Nor'westers and Loyalists Museum in Williamstown on April 25 and 26.

He is also treasurer for Tri-Country Crafts and is founder of Seaway Potters Guild.

"We're not competitive as a group becouse we're all different. Everyone's pottery is distinctively theirs," says Mr. Lindsey. Several pieces of pottery from other artisans are displayed in the Lindsey's home.

The couple's newest creation is a soap dispenser for liquid soaps. Their pottery is available at Jenny William in Alexandria and their own shop in Apple Hill. Customers who want to visit the shop should call first.

REMI PrudHomme
INSURANCE BROKERS INC.
Assurance General Insurance
Vie, Feu, Vol, Auto, Theft, Fire, Life
FARM
Tel. 525-3134
151 Main Street, P.O. Box 1600, Alexandria, Ont. K0C 1A0
40-tf

'87 NISSAN KING CAB

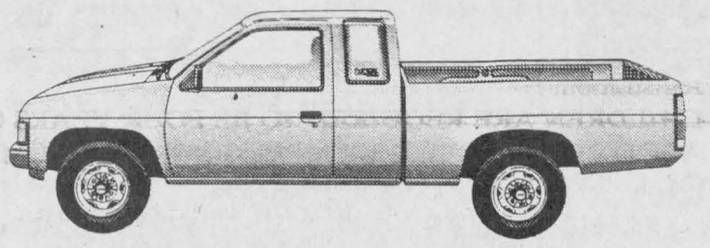

Canada's Lowest Priced King Cab at only $9,887

WITH $1,000.00 CASH BACK Only $8,887

Make your best deal on any '87 Nissan Sentra, Multi or Pick-up truck in stock. Then get up to $1,000.00 Cash Back which you can take as cash or use as down payment.

This offer expires Monday, March 23

ASP ADDED SECURITY PLAN
NISSAN NISSAN

BATEMAN MOTORS
700 Rosemount Ave. Cornwall 933-7555

making your money work

TRUST COMPANY GUARANTEED INVESTMENT CERTIFICATES

9.25%

5 Year Term GIC
R.R.S.P. ANNUAL INTEREST

PERCENTAGE	1 YEAR	2 YEAR	3 YEAR	4 YEAR	5 YEAR
ANNUAL	8.25%	8.75%	9.00%	9.25%	9.25%
SEMI-ANNUAL	8.00%	8.50%	8.75%	9.00%	9.00%
MONTHLY	7.75%	8.25%	8.50%	8.75%	8.75%
RRSP	8.00%	8.75%	8.75%	9.25%	9.25

NO HANDLING CHARGES
RATES SUBJECT TO CHANGE

TRANSFER YOUR EXISTING RRSP WHILE RATES ARE HIGH

GIFFORD ASSOCIATES
SERVING OTTAWA REGION OVER 30 YRS.
613 A PITT STREET
CALL 937-0118
DOREEN HEBERT

OTTAWA VALLEY FARM SHOW
MARCH 24 · 25 · 26, 1987
10:00 a.m. to 10:00 p.m. Tues. & Wed.
10:00 a.m. to 6:00 p.m. Thursday
Lansdowne Park
OTTAWA
Admission: Adults $3.00
Children under 12 $1.00

- Championship Seed, Feed and Forage Show
- Farm Machinery and Equipment Show
- Educational and Commercial Exhibits
- Tea Room Located in Exhibit Hall
- Hereford Show — Thurs. March 26, 10:00 a.m.
- Hereford Sale — Thurs. March 26, 1:00 p.m.

Sponsored by: OTTAWA VALLEY 60th ANNIVERSARY SEED GROWERS

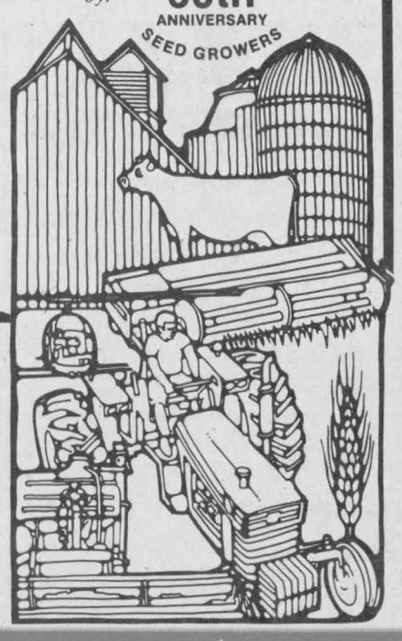

LADIES PROGRAMS DAILY From 2:00 - 3:30 p.m.
FOOD
HORTICULTURE
FASHION

Revenue Canada Taxation / Revenu Canada Impôt

Bringing You Income Tax Answers!

If you have a problem with your income tax return, we can help. If you need advice or extra copies of tax returns, schedules and forms, we have them. Need booklets, guides, bulletins? We have those, too!
ALL FREE OF CHARGE



We are at your service

This special, local tax information centre, staffed by Revenue Canada Taxation will be at:

INCOME TAX INFORMATION CENTRE
BROOKDALE MALL

Brookdale Avenue at the International Bridge, Cornwall, Ont.

Monday, March 2 to Saturday, March 28
Mon. to Wed. – 10:00 a.m. to 6:00 p.m.
Thurs. & Fri. – 10:00 a.m. to 9:00 p.m.
Saturdays – 9:00 a.m. to 6:00 p.m.
We'll be pleased to help you

Canada

9-3c

Little Bo Peep has lost her sheep... we could've helped her find them!



THE CLASSIFIEDS!

The Glengarry News
525-2020

Busy Bee Machine Tools

DEALER INQUIRIES INVITED

JEPSON 10" MITRE SAW
- Double insulated
- All ball bearing construction and hardened steel gears
- Max. cutting 90°: 3 1/8" x 4 5/16" Max. cutting 45°: 3 1/8" x 3 1/8"
- 5/8" arbor
- Weight: 51.5 lbs.
- 5,200 R.P.M

(Blade Optional)
MODEL J9210S
Reg $375.00 $299.95

JEPSON 12" CUT-OFF SAW
- 2 H.P. high torque motor, 3,500 R.P.M.
- All sealed ball bearing construction and hardened steel gears
- 1" arbor
- Weight: 36.52 lbs.

MODEL J9112
Reg $290.00 $233.95

12" CUTTING WHEEL
MODEL 3620120
Hole Diameter: 1" $5.75

JEPSON SHAPER
- 2 H.P. powerful motor 115 V, 25,000 R.P.M.
- 15" x 20" table
- Lockable safety on-off switch
- Collet capacity: 1/2"
- Weight: 27.5 lbs.

MODEL J7205
Reg $340.00 $272.95

DOWEL CRAFTER
- For drilling twin dowel set ups
- Die casting case hardened steel guide inserts, with brass threaded clamps and durable plastic knobs

MODEL B840
Reg $67.60
$59.95

JEPSON 3/8" SCREW DRILL
- Double Insulated
- All ball bearing construction and hardened steel gears
- Locking trigger switch with variable speed control and reversible
- Power input: 115 V, AC, 3.3 A 0-2,850 R.P.M.
- Rotating collar
- Weight: 4 lbs.

MODEL J2200
Reg. $175.00 $139.95

JEPSON 3/4" HAMMER DRILL
- Double Insulated
- Two selective speeds
- Compact and lightweight with performance motor, all ball bearing construction, hardened steel gears
- Power input: 115 V, AC, 5.6 A
- Weight: 7.04 lbs.

MODEL J2219
Reg $225.00
$179.95

JEPSON 4" PALM SANDER
- Double Insulated
- All ball bearing construction for smooth, efficient operation
- Power input: 115 V, AC, 1.8 A
- Weight: 2.8 lbs.

MODEL J6245
Reg. $87.50 $69.95

JEPSON 9" DISC GRINDER
- Removable pinion gear
- All ball bearing construction and hardened steel gears
- High power output motor, 6,000
- Weight: 16.3 lbs.

MODEL J4209L
Reg $220.00 $179.95



Busy Bee Machine Tools
18 Basaltic Rd., Concord, Ontario L4K 1G6
(416) 738-1292
MON-FRI 9:00 A.M. - 5:00 P.M. SAT 9:00 A.M. - 4:00 P.M.
PRICES VALID UNTIL MARCH 31/87 OR WHILE QUANTITIES LAST E. & O.E.

FREE CATALOGUE
Send for a fully illustrated –148 Page FREE Catalogue

Busy Bee Machine Tools
18 Basaltic Road, Concord, Ontario L4K 1G6
Name
Address
City Prov.
P.C. Phone
CKL237J

OBITUARIES

Alberta Annetta Crawford

At Maxville Manor on March 8, the death occurred of Alberta (Mrs. Harold) Crawford at the age of 83.

Mr. Crawford predeceased her at the Manor three years ago. Before their move to the Manor the couple had resided on Spring Street in Maxville for 15 years.

The deceased was born on the home farm on Conc. 5 of Roxborough, the daughter of Gamaliel Robinson and his wife Annie Norman.

She was first married to Ray Helps and they lived at Gravel Hill. Some years after his death, the marriage to Mr. Crawford took place.

The late Mrs. Crawford is survived by her son Wellesley Helps, Kenora and Irwin Helps, his wife and their children Janet and David of North Bay. Also, a sister, Sadie Cameron of the Preston Apartments in Cambridge and a sister-in-law, Jean Robinson of Maxville.

She was predeceased by two brothers Lyall who farmed the home farm and Arthur who lived in the West, and two sisters, Laura, who died at an early age, and Ella Stewart RN who lived at Warina.

The funeral was conducted in the Munro Funeral Home on March 10 by Mrs. Crawford's minister and neighbor, the Rev. Frank Bailey of Maxville United Church. Spring burial will take place in the Gravel Hill Cemetery.

Oliver (Levi) Lapierre

The funeral was held Feb. 21, 1987, from the Munro Funeral Home in Maxville to St. Anthony's Church in Apple Hill, of Oliver (Levi) Lapierre of Monkland, who died on Feb. 18 at the age of 78.

Rev. Sylvester Theoret officiated at the funeral mass.

Born in Moose Creek, Mr. Lapierre was the son of the late Joseph Lapierre and the late Matilda Derouchie.

He is survived by his wife, Rose Poirier, five sons and five daughters. They are: Oliver Jr., at home; Albert of Martintown; Bernie of Kingston; George of Moose Creek; Rose Marie, Mrs. Marland Molony of St. Andrews West; Richard of Cornwall; Shirley, Mrs. Aurele Lamothe of Lunenburg; Patricia, Mrs. Alcide Massia of Alexandria; Connie, Mrs. Ken Roy of Monkland and Lise, at home. He is also survived by 24 grandchildren and one great grandchild, as well as one sister, Christina.

The pallbearers were six grandsons: Brian, Kevin, Michel, Rickie, Bobby and Shawn Lapierre.

Burial will be in Apple Hill cemetery.

Keith Hay

Keith Hay died after a brief illness at the Kitchener-Waterloo Hospital on Feb. 21.

He was the son of Albert Hay and his wife, the late Viola Nixon. He is survived by his wife, the former Myrtte MacCuaig of Bainsville and three daughters.

He is also survived by three brothers, Earl of Edmonton, Alexander of Mississauga and Stanley of Walkerton. One sister, Mrs. Maureen Bodner predeceased him.

Pitch-In Ontario!

How to get your financial life in shape.



- protection for mortgage, business, family income, disability or estate;
- retirement planning, RRSP's and annuities;
- employee benefits and pension plans.

Call me: **PAUL ROY**
48 Kenyon St. W., Alexandria
525-1479
SunLife OF CANADA

OPEN HOUSE



Tuesday, April 7/87
From 10:00 a.m. to 5:00 p.m.
Company Reps will be on hand to answer all of your questions.
Coffee and Light Lunch
TROTTIER FARM EQUIPMENT LTD.
Hwy. 43 Alexandria 525-3120
Ford Tractors Equipment
11-3c

Lancaster Inn

SUNDAY BRUNCH
Serving from 10:00 a.m. to 2:00 p.m.
Ham, bacon, sausages, eggs, scrambled eggs, cheese pit, salad bar, sweet and sour meatballs, BBQ chicken, fried rice, potatoes, dessert tea or coffee.
7.95 per person
Children under 12 - 1/2 Price

LIVE ENTERTAINMENT
Saturday and Sunday
WILLIE DEE
2 miles west of Lancaster
on old Highway #2
347-3084
11-1p

BUSINESS AND PROFESSIONAL DIRECTORY

Accounting/Bookkeeping

CORNWALL MORRISBURG
BLAKELY, CRAIG, VISCOUNT & CO.
CHARTERED ACCOUNTANTS
1343 Rosemount Ave. P.O. Box 789 Cornwall, Ontario K6H 5T7 613-932-3610
Fifth Street P.O. Box 27 Morrisburg, Ontario K0C 1X0 613-543-2981

INCOME TAX
Bookeeping Services
Personal & Small Company Statement & Tax Returns
Personal & Confidential Services
Allan G. Laing
Williamstown, Ont.
(613) 347-3992

"MOBILE"
INCOME TAX PREPARATION
CGF SERVICES
Tel 527-5248

Acupuncture Clinic

ACUPUNCTURE CLINIC
Dr. Lieu Kwong Kee
(M.D.T., C.M., A.C.)
33 years of practice
Headache or migraine, lumbago, arthritis, insomnia, neurasthenia, impotence, hypertension, smoking habits, etc.
Are you suffering from these or any other ailment?
Let me help you!
For appointment please call 874-2618

Appliance Repairs

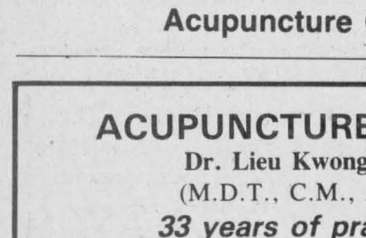

APPLIANCE REPAIRS
BRUCE PICHER
Alexandria & Area
525-3463
205 Dominion St.
Major appliance repairs
Parts & Service

McDonald Electric
Electrical Contractors
New & Used Appliances
Maytag Sales & Service
Whirlpool, Jenn-Air

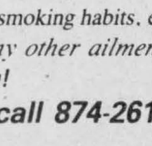

Maxville Tel. 527-2189

Appliance Repairs / Chimneys

TED'S SATURDAY FIX-IT SHOP
Main St., Dalkeith
Small Appliances Repaired
A good job for a fair price
24-hour answering service
If we can't fix it, throw it!
Tel.: 613-874-2501

Hawkesbury Chimney Sweeps
professional cleaning, repairs, inspection and consulting services
Fully insured
Truck with 40-ft boom available for other services
Tel. 874-2550 or 525-4962

Automotive

Are you having **RADIATOR PROBLEMS?**
RADIATOR SERVICE
Air Conditioning & Refrigeration
MR. RADIATOR
Laurent Ladouceur, Prop.
Tel. 525-3752

Carpets

FLOORING
CUSHION FLOOR
FLOOR TILES
CARPETING, ETC.
Tapis
Armstrong floor fashion center
RICHARD RANGER
Carpet Inc.
360 Main St., South Alexandria 525-2836

Construction

General Contractor
CARMEL SABOURIN
525-1231
after 5 p.m.
51 Bishop St., Alex.

Kitchen Custom Design
Low priced quality kitchens
Quality Renovations
Fast Service
Guaranteed Work
Robert Joanette
938-0400
after 5 p.m.

GAUDIAS DUMONT
Construction and Renovations
Alexandria, Ont.
525-2565 Rolland
525-4281 Gaudias
After 5 p.m.

ANDRE M. MENARD CONSTRUCTION
R-2000
Home Building
Renovations
Repairs
New Home Warranty Program
HUDAC
Alexandria
525-2943

Construction

Ryax Holdings Inc.
John Ryan, Proprietor
We reconstruct Alternators and Starters for all makes of vehicles, also imported makes. Commercial, Industrial, and Agricultural Vehicles
24-Hours Service for Industry and Agriculture
WHOLESALE AND RETAIL DEALERS
60 Main St. S. Alexandria 525-1123

MICHEL MENARD
Construction and Renovations
Green Valley, Ont.
525-4200

Convenience Store

LEVAC & SON
Butcher, Grocery & Cold Beer
Custom Slaughtering
Dalhousie Stn., Que.
514-269-2754

Excavation

Armand Chenier
President



Chenier Excavating
Shovel & Bulldozer
Backhoe and Front-end loaders
WEDCO septic tank dealer
613-347-2190





ALLAN CRITES
Excavation Ltd.
Basements, Driveways, General Excavations
Screened Topsoil
Sand, Gravel, Stone
4 x 4 Backhoe, 18' reach
Bulldozing, Trucking
Maxville, Ont. 527-5685

Fuels

Glengarry Fuels
Regular & Unleaded Gas
Diesel Fuel
Furnace Oil & Stove Oil
48 Main St. S.
Alexandria, Ont.
(613) 525-4526

Funeral Homes

McArthur Bros. & MacNeil Ltd.
FUNERAL HOMES
Funeral Directors
Donald W. Derry
Brent Trudell
William MacDonald
David MacDougall
Lise J. Durocher
Member of NSM, OFSA & ODFSA
932-6300
428 - 2nd St. E., Cornwall
Oak Street, Lancaster

Furnaces

AUBIN'S HOME COMFORT
Repairs to all Makes of Oil Furnaces
13 years experience
Free Efficiency Tests
525-4896
R.R.2 Green Valley

DENIS JOANETTE
Licensed to clean and maintain furnaces
24-hr. service
Tel.525-4915

Carpets

NORTH END GARAGE
Muffler Shop
Lifetime Muffler Guarantee
Wheel Alignment and Brakes
Superior Propane Refill Station
Open Mon. - Fri. till 9 p.m.; Sat. to 6 p.m.
344 Main St. N. (at the tracks) 525-1732

DISCOUNT CARPET SALES
938-0735
421 Fourth St. West
Cornwall, Ont.
K6J 2S7
Art Buchanan

Electrical Repairs

ADRIEN MENARD ELECTRIC INC.
ELECTRIC MOTOR REPAIRS
11 Mill Square, Tel. 525-2173
- Service of water pumps and installation
- Repair of Sunbeam cow clippers
- Sales of Jacuzzie and Beatty jet pumps (Repair all makes of water pumps)

Grain Merchant

Semico
NUTRITE
Ferme L. Bériault & Fils
Lucien Bériault, representative
Grain Merchant
RR#2
Green Valley, Ont.
K0C 1L0
Res. (613) 347-2930
Valleyfield (514) 371-5740
Fournier (613) 524-5224

AULD LANG SYNE

TEN YEARS AGO
Thursday, March 17, 1977

•Maxville's Jubilee Rink will go out in a blaze of glory, April 16. Activities will cease on that day after a parade through the village, a day-long program of hockey and broomball followed by a dance.

•Robert Leroux was voted "Man of the Year for 1976" at Tuesday's council meeting. Robert left town today with the rest of the Old Timers hockey club for a hockey visit to Scotland.

•Dr. Ajay Varma has taken over the practise of Dr. Yvon Bourdeau

•Town council voted Tuesday to purchase six CB units and a base to be located at town hall.

TWENTY YEARS AGO
Thursday, March 16, 1967

•Residents of the Dunvegan and Moose Creek areas are more rabies conscious following three attacks on humans by dogs and a cat thought rabid. Victims are Simon Duval, Dunvegan; Alphonse Belanger and Armand Longtin of Moose Creek.

•Florian Bourgon of Moose Creek was premier exhibitor and had the champion seed grain exhibit at the Counties Seed Fair. Myles MacMillan of McCrimmon, had the grand champion exhibit.

•Mrs. W. A. MacKinnon of Alexandria, is the new president of the Glengarry Historical Society.

•Council will offer $56,000 for purchase of Glengarry Gardens.

THIRTY YEARS AGO
Thursday, March 14, 1957

•Pigeon's Television and Radio Service will join the Handy Andy chain as an associate store.

•Dr. Robert Morel has opened a medical practice in Alexandria.

•Young Billy Morris, a grade 2 pupil in the Alexander School, broke a hip in the school yard this morning.

•Among clergy transfers, Rev. Bernard Pilon of Dalkeith, goes to Glen Robertson as parish priest and Rev. Thomas Villeneuve, curate at Cornwall, becomes pastor at Dalkeith.

•Jim Graham of Glengarry Motor Sales is purchasing the home of Mrs. Dave Lalonde and will double his business frontage.

FORTY YEARS AGO
Friday, March 14, 1947

• The father of eight, Peter White, 45, of South Lancaster, died Monday after being struck by a car Saturday night.

•The Montreal freighter Novadoc is now considered lost with all hands. Two Glen Robertson men were crew members, Rod MacLean, 37, and Alex Tischart, 38.

•Hon. H. E. Munroe, MD, OBE, former Lieutenant-Governor of Saskatchewan, died in St. Petersburgh, Florida, March 12th. He was born at St. Elmo and was succeeded as Lieutenant-Governor of Saskatchewan in 1936 by another native Glengarrian, Archibald P. McNab of Regina.

FIFTY YEARS AGO
Friday, March 12, 1937

•The paved highway from Alexandria will reach McCrimmon this year. The Highways Department this week called for tenders of eight miles of paving between Alexandria and McCrimmon.

•Presbytery of Glengarry has sanctioned the tearing down of the old manse at Kirk Hill United Church and the erection of a hall on the site. Working in 'bees' men of the district completed the dismantling last week.

•Arthur Martin has purchased the farm of his father, Napoleon Martin, 31-2nd Lochiel.

•John W. Campbell of Athol, was elected president of the Maxville Junior Farmer club at the annual meeting held Tuesday evening.

SIXTY YEARS AGO
Friday, March 11, 1927

•Premier Ferguson introduced his bill for providing government control and sale of liquor in the Ontario legislature on Wednesday.

•Congratulations are in order to Wm. Chisholm, 5th Con., one of Maxville's most progressive dairymen, who scored 100 per cent in the Montreal Board of Health inspection of his stables and equipment.

•At a special meeting of the Board of Trade, arrangements were made to petition the Provincial Government to take over the Third of Kenyon road as a provincial highway.

SEVENTY YEARS AGO
Friday, March 9, 1917

•G. W. Shepherd and his staff of assistants on Friday took possession of the new station.

•Last week M. F. McCrimmon purchased the fine farm property of Alex Clark, situated at 22-8th Lochiel.

•Mr. and Mrs. Duncan McLennan of Ridgewood, Lancaster, have received word that their son, Lieut. Guy Stuart McLennan has been wounded in the arm, the wounds being inflicted during the March 1st engagement.

•Lieut. F. D. Raymond of the old 59th Regiment, and now one of the few original officers of the 21st Eastern Ontario Battalion remaining, was raised to a captaincy a short time ago, and since then has received further promotion to the rank of major.

EIGHTY YEARS AGO
Friday, March 8, 1907

•Employees of the Bell Telephone Co. are making telephone connections between central and St. Margaret's Convent.

•At 12:10 this morning one of Glengarry's most successful sons passed away in Cornwall in the person of Lieut.-Col. R. R. MacLennan, ex-MPP. He resided in Alexandria for upwards of ten years, during a portion of which time he carried on the private banking business of MacLennan & Brown, which was subsequently acquired by the Union Bank of Canada.

•The cheese and butter factory, the property of the Glen Roy Dairy Company, has been sold to Roderick McDonald of St. Raphael's and Munroe's Mills.

•Mr. Metcalfe of Franklin's Corners has rented J. N. McCrimmon's store at Laggan for one year. Mr. McCrimmon is now busily engaged training his trotter and has D. D. McCrimmon and N. P. McCuaig as special trainers.

NINETY YEARS AGO
Friday, March 12, 1897

•Capt. J. McMaster of Westmount, has purchased the Cariboo Cameron estate, Fairfield, Summerstown, and purposes making it a model stock farm.

•Conductor W. G. Cole of the C. A. Ry. Co., left yesterday for Carson City, Nevada, to take in the big Corbett-Fitzsimmons fight on Wednesday next.

•The Rousson Bros., Williamstown contractors, are at present engaged in building an addition to the wharf at Stanley Island.

•Jas. Taggart, who for some time past has been assistant telegraph operator at the post office, left for his home in Ottawa, Monday. He is succeeded by Z. Carriere of Ste. Justine de Newton.



BELL BOYS—This photo of Bell Telephone supervisors was taken in Alexandria around 1928. The supervisors are from left, H. Bondbee, W. Chiles, E. Houte, B. McNavin, T. W. Bouchard, L. Roach, T. Curril, Clarence Ostrom, H. Collins, R. M. Richardson, J. Jeffrey and G. Lough.

Faced With A Drinking Problem?
Perhaps Alcoholics Anonymous Can Help
English ..... (613) 938-1984
Français ..... (613) 632-9221

BUSINESS AND PROFESSIONAL DIRECTORY

Horse Shoeing

K & D FARRIER SERVICE
Trimming and Shoeing
Tel. 525-2013

Horse Shoeing & Trimming
Richard Laing
Farrier
Alexandria
Tel. 525-2676

Land Surveyors

HAZEN MELDRUM LIMITED
ONTARIO LAND SURVEYORS
Cornwall Office
Hazen Meidrum
N.S.L.S., O.L.S.
Tel. 932-8124
Winchester Office
W.J. Johnson
O.L.S.
Tel. 774-2414

Limousine & Taxi Service

Limousine Service
* Local Taxi service to Cornwall and area
Radio Equipped
6 Cars, 4 Vans (up to 8 people)
* Dorval, Mirabel & Ottawa Airoports & return
TAYLOR DRIVE-U-SERVICE
Williamstown
(613) 347-3033

Lumber

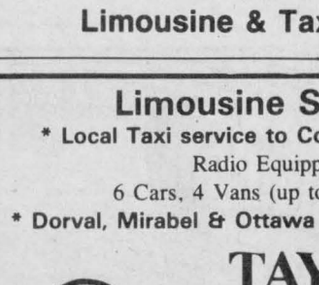

DOORS
Pine, Cedar, Oak
Pine Stair Railings
Posts, Spindles
PINE PANELLING
Wainscotting, Board & Batten, Bevel Siding
PINE MOULDINGS
Colonial Pattern, Rosettes and Baseboard Corner Mouldings
FLOORING
Pine, Oak, Maple and Birch
CEDAR
Panelling, Exterior Siding and Decking
Ken Alexander
R.R. 1, Alexandria

Meats

COUNTRY BEEF & PORK SHOP
ABATTOIR
Custom Slaughtering, Cutting Wrapping and Freezing
GOVERNMENT INSPECTED and APPROVED
Slaughtering Every Thursday
Country Beef and Pork Shop operates a retail meat outlet in Lancaster Village. Visit Us Soon
For Appointment and Information
347-2288
Denis Bourdeau, prop

Painting

Globe Painting & Renovating
painting
wallpapering
carpentry
ceramic tile
drywall plaster
Tel. 538-2325

ALEXANDRIA PAINTING & DECORATING
Wallpapering
Interior & Exterior
Residential & Commercial
Barns - Voco II Whitewash
AL BLONDIN
Tel. (613) 525-3350

Planing & Milling

Kiln-dried Hardwoods
Cedar and Pine
Custom planing and milling
John Runions
R.R. #1 Maxville
TEL.: 527-2456

Plumbing

R. Giroux Plumbing & Heating
Water pumps new Instalation
Repairs
525-3818
or 525-1950

Roofing

DUMONT ROOFING
Alexandria, Ont.
525-4281 Gaudias
525-2565 Rolland
after 5 p.m.

Sanitation Service

CHAR-LAN SANITATION LTD.
André Séguin, prop.
Residential and Commercial
GARBAGE COLLECTION
525-2190

Sign Painting

RIVERSIDE Sign Painting
– Lettering
– Pinstriping
– Glass Sandblasting
– Custom Designs
525-3154
Carole Lortie, prop.

ALEXANDRIA Signs
Signs of all kinds truck lettering, etc.
35 years experience
82 Lochiel St. East
525-1469
Bruce "Pappy" Abrames

Small Engine Repairs

ROBERT'S RENTAL SERVICE
is now an authorized Briggs & Stratton Dealer
Small engine repairs
Have a problem, don't hesitate to call
We also have a good selection of parts for the "do it yourself" jobs
525-2807
BRIGGS & STRATTON

Tack Shop

MRS. CATHERINE B. MILLER
PROPRIETOR
The Horseman Shop
COMPLETE OUTFITTERS FOR HORSE AND RIDER
R.R.#1, Williamstown, Ontario Telephone (613) 931-1883

Transmissions

RALPH'S
Automatic Transmission Specialist
Transmission Tune-ups
Transmission Oil Coolers
and General Repairs
R.R. 1 Dalkeith, Ont. (613) 525-3194
2 miles North of McCrimmon & Lochinvar Rd.

Upholstering

Rembourage
A & C UPHOLSTERY
Re-upholstering
House furniture
Guaranteed Work
Reasonable Prices
Free Estimates
First of Kenyon
Alexandria
525-3260

L.S. REMBOURAGE INC.
UPHOLSTERING
Give your home a new look for Christmas
Low Prices
Free Estimates
Work Guaranteed
1-514-269-3245
430 Dalhousie Rd.
Dalhousie Sta., Que.

Vacuum Centre

Brown House Corner
Green Valley
Authorized Depot for Reliable vacuum centre
Sales & Service
Bags, filters, etc.
We repair all makes & models
Tel. 347-2583

THIS SPACE CAN BE YOURS!
13 Weeks for $66

Vertical Blinds

VERTICAL BLINDS
Custom Made
Also carpeting, flooring, tiles, ceramics, wallpaper, draperies and much more
Submanufacturer for
Vertican Blinds
Tapis
RICHARD RANGER
Carpets Inc.
360 Main St. South Alexandria 525-2836

Water

COMFORT
WATER TREATMENT
● Softeners ● Filters
● Distillation ● Free Water Analysis
525-3877
GERALD OUELLETTE
33 Main St. Alexandria

Wood - Heat

SUNWORKS
RENEWABLE ENERGY CENTRE
Specialists in efficient wood-burning stoves, furnaces and fireplaces
Richard Kerr
1466 Hwy. 34 Dalkeith 874-2293
Hawkesbury 632-0456

LEFEBVRE DISCOUNT FOODS

Product of U.S.A.

CAULIFLOWER

Size 12

99¢

Laura Secord

MINI-PUDDING

Assorted

1.89
Pkg. of 4
142 g.

Regular Ground

BEEF

5 lbs. or over, frozen

89¢ lb.

Catelli

TOMATO SAUCE

28 fl. oz.

89¢

Five Roses

FLOUR

All Purpose

3.99
10 kg.

Limit 1 per customer

Habitant

SOUP

Assorted

99¢ 28 fl. oz.

Royal Crest

SOFT DRINKS

3.99
24 x 280 ml.

Sealtest Light and Lively

YOGURT

175 g.

2 for 99¢

Garden City

CREAM CORN

or

PEAS

49¢
19 fl. oz.

Nestles

CHOCOLATE SYRUP

2.19
700 ml.

Nestles

PUDDINGS

Assorted

99¢
425 g.

Pepsi, 7 UP and Crush

SOFT DRINKS

Diet or Reg.

6.99
24 x 280 ml.

75¢ **SAVE 75¢** 75¢

SUNLIGHT 6L LAUNDRY DETERGENT

• LEMON FRESH
• HARD WORKING
• SENSIBLY PRICED

Sunlight

A FRESH BRIGHT CLEAN!

COUPON VALID ONLY AT Lefebvre's Discount Foods

TO THE RETAILER Mail to: H.A. Watts Ltd. Box 2140, Toronto, Ontario, M5W 1H1 Enter opposite No. 36 on coupon debit slip

COUPON EXPIRES: March 30/87

ONE COUPON PER PURCHASE

STORE COUPON

COUPON NO. 431-X

75¢

2.99 with coupon

SAVE 35¢

ON SUNLIGHT DISHWASHER DETERGENT 1.4 kg SIZE

EXPIRES March 30/87

VALID ONLY AT Lefebvre's Discount Foods

ONE COUPON PER PURCHASE
NO FACSIMILE ACCEPTED

H.A. WATTS BOX 2140
TORONTO, ONTARIO
ENTER OPPOSITE NO. 36
ON COUPON DEBIT SLIP



Sunlight

"HARD WORKING SENSIBLY PRICED"

Coupon No 430-X

3.29 with coupon

SAVE 40¢

ON SUNLIGHT LIQUID 1L SIZE

EXPIRES March 30/87

VALID ONLY AT Lefebvre's Discount Foods

ONE COUPON PER PURCHASE
NO FACSIMILE ACCEPTED

H.A. WATTS BOX 2140
TORONTO, ONTARIO
ENTER OPPOSITE NO. 36
ON COUPON DEBIT SLIP



Sunlight

"HARD WORKING SENSIBLY PRICED"

Coupon No. 438-X

1.49 with coupon

Prices in effect Wed., March 18 to Monday, March 23, 1987

At LEFEBVRE'S We'll Meet or Better our Competitors' Prices on any of our Advertised Specials ... THAT'S YOUR GUARANTEE

STORE HOURS
Monday to Wednesday - 8:30 a.m. to 6 p.m.
Thurs. and Fri. - 8:30 a.m. to 9 p.m. - Sat. 8:30 to 6

Two Stores To Serve You Better

Phone Orders From 64 Lochiel St. Only 525-3501

Main St. South Alexandria

Independently Owned and Operated