The Glengarry News

VOL. LXXVIII — No. 19 ALEXANDRIA, ONTARIO, THURSDAY, MAY 8, 1969 SINGLE COPY 10c



MOBILE HOME FOR ROBIN—Romeo Hurtubise is wondering how Mrs. Robin kept up with his truck's travels long enough to build a home and lay four eggs in it. The truck has been running daily between his 3rd Kenyon home and Alexandria Bakery where he is employed. Seems he was carrying a passenger under his left front fender and four more are expected. Mr. Hurtubise noticed some straw above the wheel, Sunday morning, and a bit of investigation turned up the robin's nest perched on the coil spring and complete with four eggs. Now the robins are scolding so much each time the truck leaves home he has decided to leave his mobile maternity ward in the yard until the blessed event has eventuated.

—Photo by Robert

Plan Speed Up Band Contests At 1969 Games

Two pipe bands will play at the same time at separate ends of the infield, at this year's Glengarry Highland Games. The twin appearance of bands will be tried in an effort to have all band competitions completed and the final march-off no later than 6 p.m.

Representatives of the Pipers and Pipe Bands Association of Ontario were in Maxville Saturday to confer with Games officials and it was their suggestion that the bands compete simultaneously. This is common practise at Games in Scotland, they declared.

Well over 30 bands are expected at Maxville, Aug. 2nd and this year will see a return of the Argyll & Sutherland Band from Hamilton which was a frequent winner at early Games. The Canadian Guards Band from Camp Petawawa will also be here as well as bands from Sault Ste. Marie, Guelph and Saint John, N.B., new to our Games.

Four former world champion pipers will act as judges.

Here in 1966, the Knightswood Community Association Juvenile Pipe Band from Glasgow, Scotland will return to entertain at the Friday night pre-Games grandstand show.

Menard Gets Contract

A highways department contract in the amount of $370,689 has been awarded to Menard Construction Ltd., Green Valley and an early start is expected to be made. The contract covers grading, drainage, granular base, hot mix paving and structure on Highway 17, CPR overhead at Deux Rivieres in the North Bay area.

Home And Sports Show Opens

The ring of hammers sounded through the Community Centre, yesterday, as booths and displays were put up in readiness for the Home and Sportsmen's Show. Some 30 exhibitors have taken space and they will be showing mobile homes, boats, camping and tent trailers, garden tractors, amphicats and other items.

The show opens each night at 7 p.m. and there will be entertainment with Pierre Vaillancourt at the organ, Thursday. Cornwall folk-singers Shannon Doyle and Bruce MacNeil will be heard Friday night and Saturday's entertainment is yet to be announced.

In addition to favors and prizes given by exhibitors there will be drawings each night culminating in Saturday's draw for a color television set. Admission to the show is free.

To Have Fireworks

The Lancaster Volunteer fire department will produce a fireworks display May 19, Victoria Day weekend, at Smith's Field ((ballpark). Before the glittery display, Lancaster Gym Club members will demonstrate their agility and talent in an exhibition. The fun begins at dusk.



SIGNED BY BOMBERS—Winnipeg Blue Bombers on Friday announced the signing of place-kicker Pierre Guindon, a native of Apple Hill and son of Hon. Fernand Guindon a member of the Ontario Cabinet and MPP Stormont, and Mrs. Guindon. His club's scoring leader with 68 points last year, Pierre will be among the head table guests at next Monday's annual Lions Club Sportsmen's Dinner in the High School.

Athletes From Six Universities Head Table Guests At Monday's Sportsmen's Dinner

Governor Of Saskatchewan Sends Donation

Hon. R. L. Hanbridge, QC, Lieutenant Governor of Saskatchewan, will be among the friends of the late Vern DeGeer who have donated the trophy in his memory to Alexandria Lions Club.

In a letter received this week by Angus H. McDonell, the Lieutenant Governor enclosed his cheque and spoke of his associations with the late Mr. DeGeer, a native of Saskatoon, as well as with several prominent Saskatchewan people who had been born in Glengarry.

Hon. Mr. Hanbridge also recalled that he once sat in the House of Commons with Osie Villeneuve and sent him his regards.

Full-Time Judge

Judge M. J. Fitzpatrick who presides at what was formerly termed Magistrate's Court in Alexandria, has been named a full-time judge and will give up his legal practise in Cornwall, we understand. He will continue to preside here.

At Monday's court session, Pat Rudden, a Cornwall lawyer, congratulated Judge Fitzpatrick on behalf of the Bar and wished him well in his Bench duties.

Ottawa Rough Riders, Montreal Canadiens and the new baseball Expos from the metropolis will be represented at the fourth annual Sportsmen's Dinner here Monday night. The head table guests will also include six athletes with Glengarry backgrounds representing as many Canadian universities.

Sponsored by Alexandria Lions Club the dinner will be held in the auditorium of Glengarry District High School and more than 300 are expected to be present. A feature this year will be the presence in a group of several area teams which were active in the past year.

Starry flanker with Ottawa's Rough Riders, Whit Tucker will be the guest speaker and he will be supported by Ottawa sportsman Sam Koffman, Ken (General) Grant of CFRA and Ed McAuley, a Montreal Gazette sportswriter.

Mr. McAuley will present a trophy new this year to the dinner, the Vern DeGeer Memorial trophy presented by friends of the late Gazette sports columnist. It will go annually to an outstanding Canadian athlete who has Glengarry blood ties.

Other trophies to be presented are the Father Duncan MacDonald trophy to the top football lineman of the year; the Father Gauthier trophy to the outstanding football player of the year; the Campbell MacGillivray Memorial trophy to the outstanding hockey player and the Jim McCaffrey Memorial trophy to Glengarry's outstanding athlete of the year.

Winners of the various trophies have been selected mostly through the votes of area high school coaches and will be made known at the dinner.

Chief organizer Lion Angus H. McDonell learned Tuesday that Montreal Expos would have a representative at the dinner. The NHL champion Canadiens may send Dick Duff and a number of his teammates are expected to accompany Whit Tucker from Ottawa. Ralph MacSweyn of the Philadelphia Flyers and Willie Terry, who played with Tulsa, will be among guest hockey stars.

Other head table guests will include Burns McPherson, St. Francis Xavier University, Antigonish; Brian Gilmour, McGill's hockey coach; Matt Anthony, football coach at Ottawa U.; Pierre Guindon of Winipeg Blue Bombers who attends University of Manitoba; Dave Pickett from the University of Saskatchewan, star quarterback on the Canadian Junior football champion Saskatoon Hilltops; Stan MacMillan a student at St. Mary's College, Halifax.

Lacrosse will have a spokesman in John Denneny, Cornwall's Sportsman of the Year and older athletes returning will include Aurel Joliat and Frank Boucher, from Ottawa; Clary Foran and Dinny Dinsmore from Montreal.

Use of the high school auditorium affords room for many more than could be accommodated other years. A limited number of tickets are still available from Lions members.

Walkathon At Dunvegan, Monday, May 19 Will Raise Funds For New Church Organ

Spearheaded by the Young People's Society of Kenyon Presbyterian Church, a walkathon will be held at Dunvegan, on Monday, May 19th. The objective is $2,000, enough to finance a new organ for their church.

May 19th is a holiday so the young people expect to be joined by schoolmates and their elders in the 16-mile walk.

Gathering at the Glengarry Museum at 9 a.m. the marchers will head west and then south to the Laggan road, east to Laggan, north on Highway 34 to County Road 20 and thence back to Dunvegan.

Ten of the Elders of Kenyon Church will be in charge of check points and the ladies of the church will serve refreshments at the school when the marchers return, about noon.

Rev. H. Russell Ferguson, church minister, credits members of the YPS with originating the idea and the young people are in full charge of lining up both walkers and people willing to pledge for a worthy cause.

Lochiel To Go After Tax Arrears

Lochiel Township Council decided unanimously that arrears of taxes will have to be collected when it met last week. A special drive to collect tax arrears will be instituted.

Procedures are now underway to sell vacant lots and farms that have been taken over for taxes.

A tour of the township roads was made in April and the contract for gravel was granted to Menard Construction Ltd., Green Valley.

Cool And Wet Was April

Cool and very wet was April's weather; as if we didn't know it. Average night temperature was 4 degrees below normal and the daytime average was 2 degrees below the norm reports the Dalhousie Mills weather station.

The low was 8 degrees on April 3rd and the high 73 degrees on the 15th.

Rain fell on 16 days for a total of 4.37 inches, well above the normal 3.05; and there was thunder on two days.

April also saw 3 inches more of snow to bring the total fall since Nov. 12, 1968 to 76 inches.

Band To Be Guest Of Dame Flora

On August 26th next, our Pipe Band was scheduled to visit Dunvegan Castle, on the Isle of Skye, as tourists; but this is now changed. An invitation has just been received from Dame Flora MacLeod of MacLeod for the Band to play for her during the late morning and then to be her guests at luncheon. She also suggested that the members might like to see the site of the famous MacCrimmon School of Piping, where many of the MacCrimmons spent seven years learning the art of the bagpipe. Needless to say, this is a great honor for the Band, and the only sad part is that "John D." MacLeod cannot be with them.

Another welcome letter also arrived last week, from the town of Dalkeith, Midlothian, to detail the Civic Reception which the town is preparing for the Band on Aug. 14th. This is also becoming quite an affair, with an afternoon performance by the Band, a Reception in the Council Chamber, supper, and a joint evening performance of our Band and the Dalkeith Pipe Band. It is hoped that the Band will be able to bring greetings from Dalkeith, Glengarry, to Dalkeith, Midlothian.

Mrs. Paul Leger Dies At 94

A resident of Alexandria almost 50 years, Mrs. Alexandrina Leger died Tuesday morning at Glen-Stor-Dun Lodge, Cornwall, where she had resided for the past few years. She was 94.

Mrs. Leger was born at Montreal, a daughter of Napoleon Reeves and his wife, Clare Bourgeois. She married Paul Leger and they came to Alexandria in 1920.

He predeceased her many years ago and she is survived by two sons, Sarto and Jean Paul Leger, both of Alexandria. Nine grandchildren and nine great grandchildren also survive as do two half-sisters, Mrs. Rose Falardeau and Mrs. Eugene Marchand, both of Montreal.

The funeral was held this morning from Marcoux Funeral Home to Sacred Heart Church and St. Finnan's Cemetery.

NDP And Creditistes May Form Coalition Government At High School

Leader of the 19-strong NDP after elections held last week at Glengarry District High School, Alan Lowe has been requested by Governor-General Fraser to form a government.

There are rumors that negotiations are proceeding between the NDP and one of the other parties to form a coalition which would command a majority in the 45-member House of Commons. It is possible the NDP and the Creditistes are seeking common ground to present a united front against the Canadian Independent Party, the Conservatives and Liberals.

In the voting NDP elected 19, the CIP 13, Progressive Conservatives 6, Creditistes 5, and Liberals 2.

Elected to the various parties from their class ridings were:

NDP — Andre Poirier 12C; Carol Sauve 12C; Alan Lowe 12D; Robert Fulton 12D; Donnie Morris 11A; Bonnie McDonald 11B; Ronald Brunet 11K; Eddie Dewar 10B; Gaetan Massie 10D; Gisele Sauve 10G; Danielle Laflamme 10K; Serge Samson 10T; Tommy Lafromboise 9C; Tommy Lowe 9E; Dolan Wylie 9G; Andre Seguin 9K; Louise Lobb 9L; Theo Oetalaar 9S; Denis Bedard 9T — total 19.

Canadian Independent Party — Hugh McGillivray 13A; Jean McLeod 13A; Shannon Collier 13B; Nicole Massie 13B; Barry McSweyn 12A; Glen McPherson 12SC; Clare Duval 12SC; Frank Wettering 12T; Bruce Libbos 11C; Bruce MacGillivray 11E; D. A. MacMillan 10E; Lee Harrison 10S; Andre Boisvenue 9F. Total 13.

Progressive Conservative — Bob Benn 12A; Sue Leclair 12B; Peter Dehley 11S; Stuart Nixon 11T; Brian Proulx 10B; David Theriault 9B. Total 6.

Creditistes — Rosaire Samson 12T; Robert Sicard 11D; Denis Rozon 10A; Alain Samson 10L; Roger Bellefeuille 9D. Total 5.

Liberal — Denis Claude 12B; Pierre Aubry 9A. Total 2.

Former Missioner Dies At 89

A native of the Fassifern area, Miss Margaret Cameron, who had spent 33 years of her life as a missionary in India died in Montreal on Tuesday, at the McConnell Griffin Nursing Home. She was in her 90th year.

Miss Cameron left this area at an early age and trained as a nurse and a teacher which qualified her well for her missionary endeavours in which she was associated with the United Church.

She is survived by two sisters and two brothers, Mrs. W. B. Barnes, Montreal; Mrs. W. J. McKinnon, Ottawa; D. E. Cameron, Mission City, B.C. and Angus Cameron, Saskatoon. She also leaves three nieces in this area, Mrs. Archie McRae, Dalkeith, Mrs. Louis Shepherd, Alexandria and Mrs. Arthur Franklin, Greenfield.

The funeral service will be held in Kirk Hill United Church at 2 p.m. on Friday, May 9th.

Directors Appointed

Patrick Beavers, Cornwall and Raymond Rochon of Alexandria, have been appointed directors of the Separate School Board Trustees Association. Mr. Beavers will serve on the English-speaking section and Mr. Rochon on the French-speaking section.

J. A. MacDonald Died In BC

James Andrew MacDonald a former Glengarry resident, died April 18th, at St. Paul's Hospital, Vancouver, BC, following a two-weeks' illness. Jim was a son of the late Mr. and Mrs. R. J. MacDonald, lot 29, 2nd Kenyon.

Born June 30, 1902, he left home for Western Canada with the Fraser-Brace Construction Co. He later followed diamond drilling in BC and at Sudbury. He had made Vancouver his home the past few years. Last summer he spent some time with his brother Dan in Sudbury.

He leaves to mourn his passing two brothers and seven sisters, J. R. at Racine's Nursing Home, Casselman, Ont.; Dan R. of Sudbury; Mrs. A. D. Anderson (Mae) Ashland, Wis.; Rev. Sister M. Linus (Bertha) St. Elizabeth's Hospital, Youngstown, Ohio; Rev. Sister St. Margaret Mary (Margaret) Hotel Dieu Hospital, Kingston; Mrs. W. L. Muir (Kitty) Sudbury, Ont.; Mrs. L. Goetz (Isabel) Chepston, Ont.; Mrs. P. Munro, Jennie, Apple Hill; Mrs. Ed Laffey (Edna) Toronto.

The funeral mass was sung in Holy Rosary Cathedral, Vancouver, and burial was in Vancouver Roman Catholic cemetery.

New Hours Of Services In Glengarry East Pastoral Charge

Rev. W. H. Baugh led members of the official board in worship at the Glengarry East pastoral charge in the Christian Education Centre, Alexandria United Church, April 29.

Mrs. R. J. Graham, Alexandria, succeeds Mrs. D. A. Morrison, Dalhousie Mills, as recording secretary.

New hours for Sunday services in the four-point charge were an important feature of discussion. For the months of May, June and July, East Hawkesbury and Glen Sandfield churches will alternate at 8 p.m., beginning with East Hawkesbury holding service in their sanctuary, May 4. Each Sunday, Dalhousie Mills congregation will worship at 11:15 a.m. and Alexandria will continue at 9:30 a.m. Sunday school will be held in each of the charges every Sunday.

Mr. Baugh explained the aims and duties of a stewardship committee and spoke about the Missionary Fund which has superseded the Missionary and Maintenance Fund.

Lloyd MacMillan, Glen Sandfield, will continue as representative of the Men's Council; J. A. Wightman, Alexandria and Gilbert McRae, Glen Sandfield, will serve on the Presbytery and Conference committee.

Refreshments were served by ladies of the pastoral charge at the conclusion of the meeting.

Saw A Bear?

A small black bear was seen Monday evening in the eastern outskirts of town, reports Mrs. Vincent Barker. Attracted to the back door of her Bishop Street home by the shouts of children playing there, she saw an animal across the fields near the one-time fairgrounds.

"It wasn't a dog, I'm certain," she says. "It was jogging along like nothing but a bear".

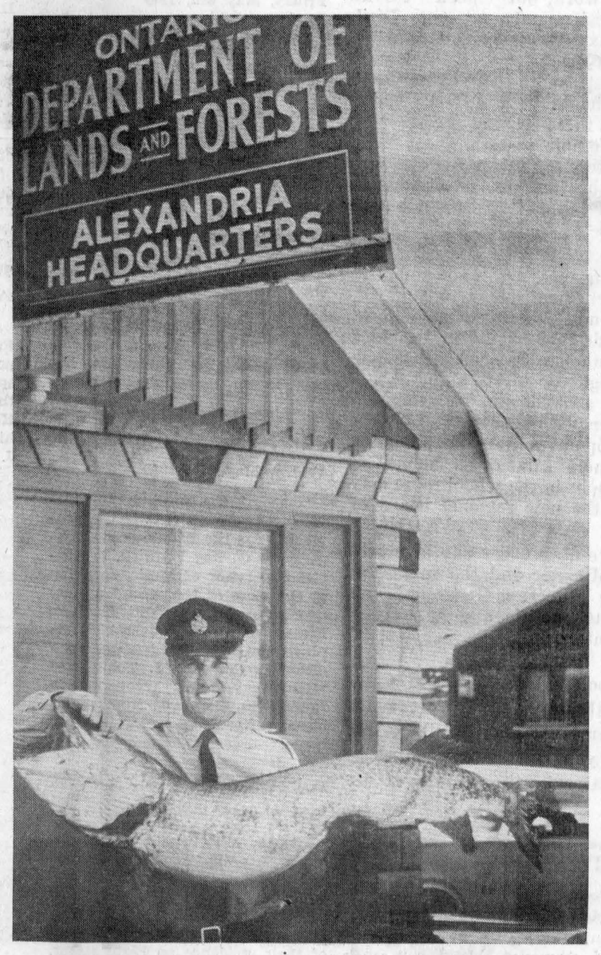

MONSTER MUSKIE WAS DEAD—This oversized muskellunge was taken to Kemptville Tuesday for an autopsy which may turn up the cause of its death. Weighing in at 38 pounds the big muskie was found lying lifeless on the lake bottom near South Lancaster Tuesday morning. Officers Bob Easton and Tim Taylor of the Wildlife Service were probing for illegal nets when they came up with the huge fish. Area Supervisor of Wildlife Robert Ramsbottom has an armful as he displays the fish at the local office.

—Photo by Robert

Graduates Of Presbyterian College Won Scholarships And Prizes

Diplomas were awarded and Bachelor of Divinity degrees were conferred on two area men, Wednesday night of last week at the annual convocation of the Presbyterian College, Montreal. The ceremony was held in the Church of St. Andrew and St. Paul.

Graduating and receiving degrees were William C. MacLellan, Cornwall, son of Dr. W. L. MacLellan, minister of St. John's Presbyterian Church and Mrs. MacLellan, and Lloyd W. Fourney, of Lancaster, son of Mr. and Mrs. John R. Fourney, Lancaster. Many friends of both families attended the convocation.

Lloyd Fourney won the John M. Cameron Theological Scholarship for proficiency in the third year, while a brother, Robert Fourney, won the MacKenzie Scholarship for proficiency in the first year.

The McAllister prize for third year pastoral theology and the Alumni Association prize for outstanding contribution to the life of the college were won by William MacLellan, while Lloyd Fourney was awarded the Campbell prize for third year pastoral theology and the D. A. MacKenzie prize presented by the General Board of Missions.

The convocation address was delivered by Rev. Clifton J. MacKay, of Montreal, Moderator of the 94th General Assembly, the Presbyterian Church in Canada.

Ordination of Mr. Fourney by the Presbytery of Glengarry will take place Friday night, at 8 o'clock, in St. Andrew's Presbyterian Church, Lancaster.

Township Seeks School For One Dollar

The Township of Charlottenburgh has offered $1 for the purchase of the one-room school at Summerstown, it was revealed at Tuesday night's meeting of the Counties Separate School Board.

A letter read at the board meeting stated the municipality would like to use the school for recreation purposes.

"It must be worth more than $1," said chairman Lindy Latour.

The board recommended that chairman of the committee Arthur Daigneault visit the school and report back to the board with his recommendations regarding its sale.

Banquet-Dance Held By FCFO

A banquet and dance held by les Femmes Catholique Franco Ontarienne of Glengarry in Green Valley Pavilion marked the successful completion of the sewing courses and the organization of the personality course.

Some 100 French-speaking adults followed these courses in Char-Lan High School, Williamstown. Sewing and weaving courses were given, both in French and English, by Mrs. Armand Claude and Mrs. Doris Labelle.

Mrs. Armand Claude, president, was in charge of organizing the evening which was attended by some 160. Louis P. Poirier and Mrs. Poirier of Ottawa were guests of honor.

Mr. Poirier is with the Community Programs Branch, Department of Education. He congratulated Mrs. Claude and her coworkers on the success of the courses as did Jean-Paul Gelinas. The latter mentioned the work of Mrs. Rosario Chretien, secretary of the evening courses.

A gift was presented Mr. Poirier by Mrs. Gelinas.

Welcoming the guest speaker and others present was Mrs. Germain Sauve, hostess for the evening.

EDITORIAL

IT'S OUR OPINION

A Good Word For The Post Office

We have been critical of the postal service on many occasions so it seems only fair to pass on to Postmaster-General Kierans and his postal workers a word of praise, however faint.

Kenneth N. MacLeod writes from RR2 Manotick that for the past two weeks he has received his copy of the News on Monday. That's a lot better service than he customarily received in recent years. His copy usually arrived on Thursday of the week following publication, he writes, sometimes even later and seldom earlier.

Happy we are to hear the system of handling second class mail in the Ottawa Post Office is being speeded up. There was plenty of room for improvement if the News, among other papers, was left lying around the city Post Office for four or five days before being sent on its way. Manotick is just outside Ottawa and the News should usually reach the central Post Office by Friday morning, or Saturday at the latest. There was no reason we could see why even second class mail should be treated with such disdain that those papers destined for distribution by Ottawa Post Office were completely ignored day after day until the spirit moved some postal worker still possessing a modicum of conscience.

Now that Ottawa Post Office has found a way to distribute our papers over the weekend perhaps it will develop a procedure to speed them out to Manotick for Saturday delivery. If the Ottawa office begins to process second class mail with some measure of despatch there is even a faint hope the Toronto and Montreal offices will some day adopt a similar sense of duty.

At the price we are now paying for second class mailing surely publishers deserve an improved delivery service.

In a speech at Sudbury, last week, Postmaster General Kierans sought to justify today's higher mailing rates with a set of statistics we find highly questionable. The true cost of Post Office handling of a first class letter he put at 10 cents The sender pays six cents in stamps and the balance is paid in higher taxes or reduced government spending.

Mr. Kierans went on to say that the government still runs a $40 million deficit on its handling of newspapers and magazines "which amounts to a subsidy to users of second class mail equivalent to two cents on every first class letter". Using Mr. Kierans' own figures we find that only two billion first class mailings are made in Canada in a year. This we refuse to credit. Our own small business uses more than five thousand six cent stamps in a year and the flood of first-class mail we receive must amount to more than twice that number in a twelve-month period. Surely the Postmaster-General is not including the hundreds of millions of government mailings, most of which are stamped first-class but which carry no stamps.

His Post Office expenditures no doubt also include the millions spent on new government buildings which more properly might be assessed to playing politics. Alexandria is to get a new $100,000 post office this year. If there is a practical need for it we have yet to be convinced.

If the actual operating costs of the Post Office department amount to 10 cents for every letter mailed surely there is waste and extravagance throughout the organization. This must be an argument for taking the Post Office out of government control. Private enterprise might cut those costs in half and give better delivery service on our newspapers without showing any deficit.

The Post Office may assemble statistics to prove it is losing money on today's higher income, but that does not prove the department is being efficiently operated. If we must meet these higher mailing costs at least we should be able to count on more efficient delivery service.

Millions More For Schools, And Medicare Too?

It may cost the Ontario Government as much as 50 million dollars to bail out the new regional boards of education and hold the mill rate for school purposes to an increase the taxpayer might find bearable. Education Minister Davis has no idea whether his new formula of grants to education boards will cost $10 million or $100 million more than was budgetted for.

Something had to be done to prevent open rebellion by taxpayers across the province so a complicated formula for helping rural taxpayers has been devised. Tax rates for school purposes will be held down for this year by these additional education grants but this is no solution to the problem of escalating costs. That extra 50 million dollars of grants will eventually have to be paid by the people of Ontario in some guise. And what will next year's mill rates for education be?

Surely this extra financing for education Queen's Park must find will force Premier Robarts to defer any decision on entering the federal Medicare program. On the eve of a provincial election, Quebec has indicated it will adopt the federal scheme in 1970, but it has reservations which may not prove acceptable to the federal government.

Premier Robarts has been hinting Ontario too must participate because of the fact a big share of the benefits accruing to other provinces under the scheme are being paid for by federal taxes raised in this province. That is an unhappy fact, but the Ontario government should take into consideration the purpose of Ottawa to pull out of the scheme in 1972. Will Medicare benefits continue to be portable from one province to another after the federal government has turned the entire scheme back to the provinces, as Prime Minister Trudeau has declared is its intention?

Spendthrift as this Robarts' government has proven to be, surely this big extra bite for education will give it second thoughts on finding millions more for Medicare.

Under Any Other Name We're In Favor

Students at Glengarry District High School played the role of voters one day last week when they went to the polls to elect a mock Parliament. The election was preceded by weeks of campaigning and party politicking and we hear the student body showed a keen interest in the contest.

That might be reflected in the results of the voting — a minority government in the pre-Trudeau mold of national elections. But with a difference; in that to the NDP went the bulk of the vote while the old-line parties, the Liberals and Conservatives, trailed sadly in the ruck.

Messrs. Trudeau and Stanfield played no part in this campaign, of course; nor did Tommy Douglas have a hand in the victory of his NDP forces. The results though, could provide second thoughts for supporters of the older parties who have been calling for a lowering of the voting age to 18. Party organizers on the national level might reflect on the advantages of more mature opinions at 21 when they see our high schoolers so solidly supporting the New Democratic Party or something even newer, a Canadian Independent Party. Their Liberals won only two seats of 45. The Conservatives had to be content with six and Real Caouette's Creditistes found following enough to fill but five.

Rebellious youth, one might gather from these election results, will not be content with cleaning up only the educational establishment. The barnacle-encrusted old-line parties had better undergo a complete refitting, too; or their days are numbered.

Whether or not their teenage voting pattern lasts into maturity, this sparking of a youthful interest in politics we see as worthwhile. If politicians as a group are held in low esteem by today's voters surely it is the apathy of the electorate and the tendency to swallow the bait of election promises, that has downgraded a profession that once was highly regarded. Perhaps a new generation of voters will effect a needed housecleaning of the Commons and the provincial Legislatures.

Much as we detest today's breed of promising politicians we decry the use of that phrase "mock Parliament". In the sense of imitating the real thing there can be no objection to the word, but "mock" carries overtones of derision and contempt. Disillusioned adult taxpayers may find satisfaction in making a mockery of a Parliament that appears to treat the individual with contempt. We should be wary of pushing our prejudices on these citizens of tomorrow. It might be preferable to term such extra-curricular activities a "Make Believe Parliament" or in the terminology of today's young music makers this Commons might be called Pierre and his Apostles, or Lowe and his lowers.

Today's youngsters are hep and this High School Parliament plans to hold sittings right into June. What if some of those 45 members decide they should be provided a fact-finding junket to Camelot? It is conceivable some might decide to skip the sessions in favor of a holiday in Mexico. Will we poor taxpayers be expected to foot the bills? If they appoint a Royal Commission to look into teachers' salaries or the cost of repairing door knobs in the school there may be red faces on the new regional board of trustees.

In this case we have every confidence in the new Prime Minister and the successful candidates. The Governor-General is an old hand in things politic and he can be counted on to control even a government of the NDP.

This high school Parliament should prove highly educational and we see it worthwhile under another name. A mock Parliament is ill-suited to the young, treading too close on what a cynical old editor thinks of today's politicians.

THE GLENGARRY NEWS

Canadian Weekly Newspapers' Association
Ontario Weekly Newspapers' Association
Audit Bureau of Circulation

THE NEWS PRINTING COMPANY
PO Box 10 — Telephone 525-2020
EUGENE A. MACDONALD — EDITOR AND PUBLISHER

SUBSCRIPTION RATES: $5.00 per year; $6.00 per year in Canada. beyond the 40-mile zone; $7.00 per year. U.S.A. and Foreign.
DISPLAY ADVERTISING RATES: Casual, 98 cents per column inch. Contract rates given on application. COPY MUST BE IN OUR OFFICE NOT LATER THAN NOON, TUESDAY — Second class mail registration number 1302



LOVER'S LEAP

ITEMS OF AULD LANG SYNE . . .



. . . GLEANED FROM OUR FILES

TEN YEARS AGO—

Thursday, May 7th, 1959

A native of Moose Creek, Albert Joseph Scarbeau was killed while felling a tree near Shawville, Que. on Saturday. — Ground will be broken Monday at Glen Gordon for erection of the transmission building for Cornwall's new television station. — Martin Clement has purchased a large tract of land facing on Main Street South. It is the former Leo Laporte property. — William Kingsbury, 54 of Vankleek Hill, died last Thursday in a fall from a barn roof. — Bernard O'Brien has been transferred from Goderich to manage the Stedman store at Arnprior. — Claude Paquette, 16 of Glen Robertson, suffered a flesh wound in the hip while hunting groundhogs.

TWENTY YEARS AGO—

Friday, May 6th, 1949

The Glengarry Farmers Mutual has purchased a Main Street north site and will build a one-storey office building here. — Ten cows were included in the loss when fire destroyed the barn and outbuildings of Sheldon King, west of St. Raphael's, Saturday evening. — Four Glengarry girls graduated as nurses at St. Mary's Hospital, Montreal, exercises last night. They are Miss Penny McIntosh, Miss Theresa Kennedy, Alexandria; Miss Gisele Gauthier, Green Valley, and Miss Claire St. Denis, Greenfield. — Owing to the ill-health of J. S. Stark, Mr. Richardson of the Ontario College of Education has been secured as supply teacher at AHS.

THIRTY YEARS AGO—

Friday, May 5th, 1939

"One of the most highly developed music districts in the province", was the tribute paid Glengarry by G. Roy Fenwick, Provincial Supervisor of Music, speaking at the close of the second annual Glengarry Music Festival here Friday night. — Favorable improvement is reported in the condition of Mrs. F. J. Tobin and Miss Peggy Tobin, recovering in Hotel Dieu, Cornwall, from severe burns suffered in a fire in their home.

FORTY YEARS AGO—

Friday, May 10th, 1929

Mrs. A. L. Raymond and family are now occupying the residence on Kenyon street west, lately vacated by Mr. and Mrs. F. McRae, while Mr. and Mrs. R. J. Graham and family have taken possession of their residence on Elgin street. — James A. Bradley has opened his new store at Dunvegan. — A deal of some importance was transacted on Tuesday when Duncan P. Cameron disposed of his farm, 37-8th Kenyon, to Henry Alguire of Sandringham. — Prospects are bright for a vehicular traffic bridge across the St. Lawrence at Cornwall. It is proposed to plank the New York Central Railway bridges and to link the bridges with a road across Cornwall Island. — Mrs. Fergus McRae left Saturday to join Mr. McRae in Ottawa, where they have taken up residence.

FIFTY YEARS AGO—

Friday, May 9th, 1919

At the meeting Monday, Town Council decided that new board sidewalks be constructed on the south side of Lochiel street, south side of Peel street east, and that a permanent road, 8 feet wide be constructed on Centre street, east of Bishop. — A. F. Kelly was appointed police officer. — Pte. Kennie A. Ritchie, who recently returned from overseas with the famous 42nd, on Wednesday, had forwarded to him his Distinguished Conduct Medal. — Recent arrivals from overseas include Capt. D. D. MacCrimmon, MC, Williamstown. In August last year he was seconded to the Imperial Forces, acting until the close of hostilities on the staff of the ADLR, Fourth Army, as Assistant Light Railway Construction Engineer. — Pte. Duncan Leo McDonald, son of Mr. and Mrs. James McDonald of Montreal, formerly of Alexandria, received the glad hand from many friends while here this week.

SIXTY YEARS AGO—

Friday, May 7th, 1909

A. G. McBean of Thornhill Farm, Lancaster, has been appointed Chief Government Inspector of grain east of Port Arthur, it was announced Saturday. His new duties begin at once and his base will be at Montreal. — J. P. Manion leaves soon for Moose Jaw, Sask., to assume the management of a large mercantile establishment in that town. — A. and J. McMaster, Laggan, recently purchased the celebrated Hackney stallion "Hortensio". The horse was brought to town on Tuesday. — Burns McLennan of Lancaster, prior to leaving on an extended tour through the West, spent some hours here on Monday. — Some forty Italian navvies detrained at Glen Roy, Friday, and are in the employe of F. G. Chisholm grading the CPR double tracking. Mr. Chisholm has a contract of upwards of four miles.

(Continued on Page 3)

LETTERS to the EDITOR

Ottawa 5, Ontario

The editor,
The Glengarry News

I have been putting off writing to you re the Glengarry News arriving at our door two or three days late each week. Sometimes we will receive our copy, possibly three Fridays in a row; next week it will be Monday, and that will continue for a couple of weeks. Today, Monday, we have not received the copy, therefore we can expect it Tuesday or Wednesday.

We would very much like to know where the trouble lies; is it you do not get the paper sent out on time, or does the trouble lie in Ottawa somewhere? I would think it would be in your interest to put a tracer on, or try to improve the delivery of your paper more promptly.

When we receive our paper Monday, Tuesday or Wednesday, the news becomes pretty stale by that time.

I have been speaking with several in the city, who feel the same way and who are not happy about it either. Our daughter, who lives in Stittsville, in order to receive her paper the same week or the next — had her subscription changed to our address, thinking she would have her paper sooner; but at this rate it is worse.

We have a two-year subscription, and I am wondering if there will be any change before then.

We do not receive any mail on Saturday anymore, except the daily paper. That means, if the News doesn't arrive Friday, we look for it on Monday, but none today.

Hoping you will give this your attention soon.

Sincerely,
M. C. and O. Ferguson

Editor's Note — The above reached us only days after one from Manotick telling of improved service (see editorial). The trouble appears to be in Ottawa Post Office and we will pass on the complaint through the local office.

DAIRYING PROBLEMS

Dalhousie Stn.

The editor,
The Glengarry News

You will have to move over, town and city dwellers, your country cousins are moving in. The tragedy of this exodus from the country is that, in many cases, it is not voluntary and these people have no way of supporting themselves. You, who pay income tax, will have to support these people and their families. Maybe, if you once realized the problems farm policy can create for you, there would be more support for our weary complaints.

In the County of Glengarry at least 95 per cent of the farming community must be dairy farmers, therefore it's the federal dairy policy that is going to have the greatest effect on this area. Gov't. officials have stated that there is no future for industrial milk shippers, that is, those peo-

(Continued on Page 3)

A Society Of Renters

(The Stouffville Tribune)

Has the personal pride of ownership gone? It may not be gone but it appears to be on the wane. Day was when there was much more pride in owning a small business, a farm or home. People worked and worked just to build something for their children. The situation today appears to be changing.

The government now takes closer scrutiny of bank accounts, the value of land makes buying less attractive and almost impossible in many cases. Everything in our society is slanted towards a socialist orbit . . . public ownership. We could eventually become a society of renters. The only catch is that it would require a very steady income to pay for all these rental charges. Despite the NDP's continuous hammering on this theme it is a definite step backward. It presents a lease tenure system which North Americans broke away from and in so doing made progress by leaps and bounds. A big reason for Russia's slow progress in upgrading the standard of living is this old-fashioned tenant system.

To go too far with this trend could reverse society. Private ownership is slowly but surely declining. Could be the government could wind up with all the land, all the factories, all the houses and all the debts. What then . . . no one will have any incentive to work or take responsibility as nothing will put one any further ahead. It's worth a thought . . . for our politicians too.

Hatlo's They'll Do It Every Time ®





WITH OUR

RAMBLING REPORTER

by Ed.

IT'S THE THING TO DO

Jogging seems to be the thing to do these days when one's not taking part in a walkathon. If you can believe everything you read it's the best thing for curing one's body ills since doctors were invented. Just about every city dweller from Governor-General Michener down is out jogging around the block before the birds are awake of a morning.

Haven't heard of any Alexandrians getting together for a daily jog yet, but maybe those TOPS girls who are taking off pounds sensibly will decide to jog off a few extra ounces before their meetings.

Actually, jogging oughtta be right up the alley of a Rambling Reporter. All he's gotta do is step up his pace from a ramble to a jog. Way, way back before jogging became the "in" thing he can remember doing the odd bit of jogging while practising the Scout pace—walk 20 paces, jog 20, walk 20 and you were over the course in practically nothing flat.

We've given a bit of thought to starting a jogging club in town but our feet rejected the idea. Our calloused heels are hardened against anything so strenuous, the metatarsals threaten to act up again and our ingrown toe nails are aching to hold us down to a rambling gait. Besides we'd have to get up early in the dawning to escape the public eye and that sounds dismal.

Tell you what, though. If a bunch of you decide to start a jogging club we'll get our photographer out of bed early to get your picture.

Come to think of it, the country might be in better shape if our Members of Parliament took up jogging and did less jawing. Let's make it a rule they can't run if they don't jog.

A FOUL WAY TO FAIRWAYS

Town Council is trying to hold the line on spending and that's something so unusual in public administration these days we should be slapping them on the back.

We do commend our town fathers but somehow we wish they could dig up enough money to pave St. Paul Street, part of the road program planned last year.

That thought came to mind Saturday as we bumped our way east for the first game of golf this season. The uncompleted stretch from Dominion Street to the townline is a real mess and we see no hope that patching will do any good. A lot of visitors to town this summer will be heading for a game of golf and we can imagine what their impression of our town will be if they judge us by the condition of that street.

If there's any extra money left in the roads budget after patching has been completed St. Paul Street could use it.

Saints be praised! And it's rough we are on St. Paul.

REMINDS YOU OF A COW

Now that the hockey wars are finally over we're left wondering where Wrigley's and the other companies that make gum will unload their wares. Our clearest recollection of the NHL play-offs is of the coaches prowling restlessly back and forth behind the players' bench, their jaws wagging vigorously as they masticate a wad of gum.

Maybe the gum chewing relieves their harried nerves, or perhaps they fill their jaw and keep it working so they won't be yelling at the referees and thereby suffering a sizable fine. Perhaps the gum companies supply all coaches with a free stock for publicity purposes. Whatever the reason, it seems the thing for a coach to do is chew and we wish the television boys would keep their cameras off that jaw wagging. It gives us the willies.

It's the same with pitchers in baseball. Invariably they're out there on the mound masticating. But you can understand why they use gum even as their forebears used chewing tobacco. The pitcher has to make a lot of spit so he can throw a spitball.

He has an excuse, perhaps, but we'd probably be more interested in watching baseball if the camera didn't waste so much time watching the pitcher chew his cud, reach for the resin bag, hitch up his pants, touch his cap, look to first base and finger the ball before finally throwing a walk.

Watching a baseball game takes patience and maybe we'd have enough of the stuff if the pitcher's jaw wasn't so busy with the gum. Chewing may be permissible in the privacy of one's home but to

(Continued on Page 3)

NEWS OF INTEREST FROM MAXVILLE AND SURROUNDING DISTRICT

Mr. and Mrs. Keith Franklin, Mrs. H. L. LeRoy and Mrs. J. N. Fitzgerald attended the Rainford — Bert wedding at Hawkesbury on Saturday.

C. B. McDermid is a patient in Cornwall General Hospital this week.

Mrs. Lorne Potter of Montreal is visiting with her sister, Mrs. Peter Kippen.

Mr. and Mrs. Glen Renfrew of Ottawa, called on friends here on Sunday afternoon.

Mrs. Peter Cameron spent Friday in Ottawa.

Mr. and Mrs. Harvey LeRoy and young son of St. Eugene called on Maxville friends recently.

Tom Weir, president and Andy Herd, secretary of the Piper's and Pipe Band Society of Ontario, met with the Glengarry Highland Games' Committee on Saturday night and were guests of Mr. and Mrs. John Jamieson.

PLAN CONCERT AND DANCE

Stan Hamilton and the Flying Scotsmen of Toronto, one of the top Scottish accordian bands in North America, will be the featured attraction here, May 17th, at a concert and dance sponsored by the Glengarry Old Time Fiddlers Association.

Several other artists with membership in the association will also participate in the concert and dance. Stage time will be 8:15 p.m. at the Maxville Community Hall. The dance will follow.

DUNVEGAN

Mrs. J. W. Kennedy, Duncan Mack of Ottawa, spent the weekend at their home here.

Mr. and Mrs. H. R. Toppings and family of Montreal, spent the weekend at their home here.

Mrs. W. D. Chisholm arrived home on Wednesday after spending the winter months in Cornwall.

A number of ladies were entertained at card parties at the homes of Mrs. H. Kinsmen and Mrs. Cecil MacRae, Friday and Saturday nights.

Mrs. Norman M. MacLeod, Skye, attended the conference at Guelph for the WI, April 30th, May 1 and 2.

Misses Bertha and Olive Ferguson spent Wednesday in Montreal.

The sacrament of Baptism will be held in Kenyon Presbyterian Church on Sunday, May 11th, at 11 a.m. service, by Rev. H. Russell Ferguson, MA. This also will be Christian Family Week and the Sunday School will take part in the morning service with Mr. Ferguson.

FLOWERS say Happy Mother's Day



Remember Your Mother with Flowers
SUNDAY, MAY 11th

Freeland Flowers

41 Main St. S., Alexandria 525-1660
Bloomington Rd., Maxville 527-2877

LETTERS

(Continued from Page 2)

ple who ship milk to be used in the making of cheese, butter, powdered milk, canned milk, etc. The statement from Glen Cole, president of the Dairy Farmers of Canada sums it up this way, "For tens of thousands of families on farms it is a bleak outtook. There will be reduced returns and rising costs.

The Dairy Commission has already reduced the amount of subsidy paid to farmers by 11c per cwt. and in many cases the reduction is higher. There is great pressure on farmers to get larger herds (60 cows between two men is recommended) to get a bulk tank (costs at least $2,500). Many farmers cannot hope to come up to these standards so they are squeezed out of business.

With these and other policies forcing farmers off their farms, they have no alternative but to move to town. Many of these people are in their middle and late years, they have little or no training for anything but farming. Where will they ever get a job? They can do nothing but accept relief. This, not only makes a burden on the taxpayer, but is also degrading to these proud people who have worked so hard all their lives. How can anyone stand back and watch these people, deflated and drooping, either asking for handouts through welfare or starving? How can anyone with brains think they are helping the country by creating a nation where so many people cannot hold up their heads and be proud of themselves? This is supposed to be a country of opportunity and free enterprise. Where is this opportunity and free enterprise we talk so much about?

Besides paying relief to parents, their children must be contended with. On a farm they have a good chance of growing up in a normal, happy environment even if they are not wealthy; but in a home where bitterness for society reigns they may become warped and antisocial. The social problems, created by uprooting people and not giving them an alternative job to go to, are staggering.

There is certainly no quick solution to a problem of this magnitude but answers must be found! Since it's the industrial milk shippers who will be hardest hit let us suggest some solutions for this industry.

First, people in Canada could be taught to use more cheese. It is an excellent source of protein and cheaper than meat. It could be a substitute for meat as a main dish more often. There is said to be a surplus of Canadian Cheddar Cheese but people who visit this area from Western Canada and B.C. always take home a loaf of cheese because they cannot buy it at home? Canadians who cannot buy famous Canadian Cheddar? I ask why?

Then, in our cheese factories, we also make curds. Why are not more markets found for these? One man from out West told of an experience he had in this regard. He brought some curds home and took them to the local tavern. In no time the men had eaten them all and were asking for more. Why are potential markets like this not used?

There is reputed to be a terrible surplus of powdered milk. Then why not partially close plants which make powdered milk and have the milk used to make cheese?

Yes, there are solutions to this terrible situation but the officials must be pushed by all Canadians who believe in the rights of the individual, to look for the answers. When they have pens flying, figuring out how to make dairying pay, they must be forced to remember they are working with real live people, not merely facts and figures. The social problems they create may be worse than the ones they are trying to cure.

Yours truly,
A Farmer's Wife

ADVERTISE IN THE GLENGARRY NEWS

OPENING
STOCK CAR RACES
Maxville Speedway
SUNDAY, MAY 11, 2 P.M.
FOR FURTHER INFORMATION
PHONE AVONMORE 346-5500
19-1c

Rambling . . .

(Continued from Page 2)

our eyes it stinks on the street, especially when it's milady's jaws that are working overtime.

A harmless habit it may be but most women put on their best face before appearing in public. If they want to keep it that way surely they should spit out the gum before leaving home.

By gum! That's more than enough jawing on that subject.

Auld Lang Syne . . .

(Continued from Page 2)

SEVENTY YEARS AGO—

Friday, May 5th, 1899

A unique shipment to Cleveland, Ohio, from the Canada Atlantic Station, was made Saturday. It consisted of a box containing some five hundred live frogs and the consignor was J. F. Sauve of this place. — The following Glengarrians received degrees at Queen's University, Kingston; J. F. Macdonald, MA, South Lancaster; E. R. Wetheril, BA, of Williamstown; Elizabeth McLennan, BA, Lancaster; J. M. Kennedy, BA, Apple Hill. — John Larocque, an employee of the Alexandria Carriage Works, yesterday had the misfortune of losing two fingers of his left hand when working the buzz planer. — Work on the erection of a 60,000 gallon water tank will be started at once at the Canada Atlantic Station here. The new tank will be immediately east of the company's ice house.

WEEKEND SPECIALS
— AT —
Alexandria IGA
OPEN FRIDAY NIGHTS TILL 10 P.M.
FREE PARKING SPACE

MEAT and PRODUCE

Country Style Cut BLADE ROAST	lb.	57c	Swift's Premium Lazy Maple PURE PORK SAUSAGES	lb.	69c
Round Bone SHOULDER STEAK	lb.	79c	Maple Leaf SKINLESS WIENERS	lb.	57c
Bottom Round, STEAK or ROAST	lb.	95c	Top Valu SKINLESS WIENERS	lb.	53c
Holiday Farm BEEF PATTIES	2 lb. box	1.29	Maple Leaf BOLOGNA by the piece	lb.	39c
Lean Loin RIB LAMB CHOPS	lb.	69c	Fresh GREEN CABBAGE	2 lbs.	25c
Economy Pack Shoulder LAMB CHOPS	lb.	53c	Fresh CORN ON THE COB	8 for	69c
Boneless front of VEAL ROAST	lb.	89c	Green ONIONS	3 for	29c
Fearmin's, Shank Portion SMOKED HAM 5 lb. av.	lb.	59c	S.A. Barlinka GRAPES	lb.	39c
Fearmin's Butt Portion SMOKED HAM, 5 lb. av.	lb.	79c	Florida White GRAPEFRUIT	10 for	79c
Fearmin's Centre Cut or Sliced SMOKED HAM 5 lb. av.	lb.	89c	Florida JUICE ORANGES	doz.	59c
Top Value Rindless SIDE BACON	lb.	79c	Mexican CANTALOUPES	3 for	1.00
Maple Leaf Sliced SIDE BACON	lb.	89c	California Fresh STRAWBERRIES	qt.	49c

SAME BARGAIN BUYS AVAILABLE AT
Lancaster IGA

les huiles GLENOCO oils

vous offrent ce cadeau: $30

. . . oui, cela parait a peine croyable et pourtant c'est vrai . . . **GLENOCO** vous fait cadeau d'un humidificateur "Spring Air" d'une valeur de $30.00.

Comment profiter de cette offre sans precedent?

En signant avec nous un contrat pour la fourniture de votre huile de chauffage . . . L'Humidificateur "Spring Air" est notre cadeau de bienvenue a tout nouveau client!

N'OUBLIEZ PAS qu'en signant votre contrat avec **GLENOCO** vous beneficierez aussi du nettoyage et de la mise au point de votre systeme de chauffage (VALEUR $15) **GRATUITEMENT**! **GLENOCO** est a la disposition de ses clients **24** heures sur **24**, dimanches et jours de fete compris.

ATTENTION
Cette offre est valable seulement jusqu'au 15 juin 1969.
Profitez-en des maintenant . . . Hatez-vous, et bienvenue chez **GLENOCO**.

AVEC GLENOCO
LA DIFFERENCE
C'EST LE SERVICE

offer you this wonderful gift: $30

Seems too good to be true . . . **GLENOCO** will make you a gift of a "**SPRING AIR**" **HUMIDIFIER** valued at $30.
What to do to get this beautiful gift?

Sign a contract for your Heating Oil Service . . . the humidifier is our welcome gift to new clients.

DON'T FORGET . . . WHEN you sign up with us, you're entitled to a cleaning and tune-up of your heating system (value $15.00), **FREE**!

GLENOCO is at your service night and day, Sundays and Holidays included.

ATTENTION
This offer is good until June 15 1969 **ONLY**.
HURRY! Get in touch with us right away — we'll be glad to have you at **GLENOCO**!

WITH GLENOCO
THE SERVICE MAKES
THE DIFFERENCE

Les Huiles GLENOCO
152 RUE PRINCIPALE, ALEXANDRIA (COIN PRINCIPALE ET PEEL)
TELEPHONE DE JOUR 525-2481 TELEPHONE DE NUIT 525-1206

GLENOCO OILS
152 MAIN ST. (AT PEEL) ALEXANDRIA
DAY TELEPHONE 525-2481 NIGHT TELEPHONE 525-1206

Trophies And Prizes Presented At Wind-Up To Curling Season

An enjoyable trophy night dinner and dance closed out the local curling season Saturday night in Alexander Hall. Some 200 curlers and guests were present.

President Keith MacMillan presided and among those speaking briefly were Mrs. C. W. Mutchler, president of the ladies' division, Jim Wightman and Mrs. Roger Roy, incoming presidents. Lloyd McHugh acted as Master of Ceremonies and the presentation of trophies and prizes was handled by the Match conveners: Russ Bradford and Mrs. Hugh A. McDonald.

Simpson's orchestra later played for dancing.

MEN'S

London Winery—Keith MacMillan, skip, Rene Gauthier, John Clingen, John Wilson.

Corby, 8 ender—Dunc Macdonell, skip, Phil Kaufmann, Adrian Turcotte, Ivan Ross.

Joseph Roy Memorial—Lorne Lawson, skip; Donat Boisvenue, Bud Mutchler, Gerard Roy.

Town of Alexandria — Keith MacMillan, skip, James Wightman, Allan O'Brien, Henri Bender.

Founder's Trophy — Russell Bradford, skip, Jerry Adams, Richard Bellefeuille, Arthur Craig.

President's Prize—Kaye Hay, skip, Carman MacMillan, Jim Hubbard, Gerard Roy.

Challenge Cup—Lorne Lawson, skip, Jerry Adams, Jim Hubbard, Jack Wilson.

Jug—Lorne Lawson, skip, Keith MacMillan, Hubert Hay, Jim Hubbard.

MIXED

Molson—Hubert Hay, skip, Bernice McDonald, Jack Wilson, Diane Wilson.

Lancaster Township—Kaye Hay, skip, Lucille Lalonde, Jerry Adams, Bessie Clingen.

Alexandria Business People's — Kaye Hay, skip, Janette Abbey, Ron Trivers, Lynda Trivers.

Scotch - Irish - French — Lorne Lawson, skip, Germaine Lalonde, Alex Spooner, Rae Spooner.

IGA—Lorne Lawson, skip, Marie Paule Macdonell, Henri Bender, Prue Malcomson.

Hiram Walker—Keith MacMillan, skip, Fleurange Roy, Malcolm Fraser, Jean McDonell.

Christmas Bonspiel Mixed — Turkeys: Harry Abbey, skip, Mil Mutchler, Gordon Mitchell, Arleen Adams.

Chickens: Lorne Lawson, skip, Janette Abbey, Bob Rodman, J. P. Touchette.

St. Patrick's Bonspiel, "A" Division—Roger Roy, skip, Jeannette Crevier, Donat Boisvenue, Jane Wightman.

"B" Division—Kaye Hay, skip, Dorothy Graham, Laurent Poirier, Prue Malcomson.

Filion and Molson prizes for 7-ender—Sam Brunet, skip, Mrs. Marie Paule Macdonell, Kaye Hay, Mrs. Brenda Parsons.

LADIES'

President's prizes—Miss Germaine Lalonde, skip; Mrs. Corinne Hubbard, Mrs. Rose McDonald, Mrs. Flo Chornabay.

Habitant trophy—Mrs. Murielle Roy, skip; Mrs. Jeanne Boisvenue, Mrs. Jean Humphries, Mrs. Flo Chornabay.

Charlottenburgh trophy — Mrs. Lorraine Cameron, skip; Mrs. Corinne Hubbard, Mrs. Brenda Parsons, Mrs. Flo Chornabay.

Menard Construction trophy—Mrs. Lorraine Cameron, skip; Mrs. Jeanne Boisvenue, Mrs. Jean Humphries, Mrs. Ginette Leroux.

Soccer Opener At Greenfield On 17th

Dunvegan To Have Sixth Team

(By Maurice Sauve)

The Glengarry Soccer League opens the year May 17th with an All-Star game at the Greenfield field at 8:15 p.m.

Last year's champions McCrimmon, should give the All-Stars a real challenge. These All - Stars are picked from the other teams in the league and will be coached by Hubert Hay.

To everyone's surprise six teams are now entered in the league. The two new teams are Maxville and Dunvegan. The last year's teams were McCrimmon, Glen Sandfield, Greenfield and Lochiel.

Of course, Maxville and Dunvegan have had teams entered in the league many times in the past history of Glengarry soccer. Even when they had no teams entered, many of their players have strengthened other clubs. This soccer-mindedness ensures that Maxville and Dunvegan will maintain the good calibre of play usual to the league.

The regular soccer schedule will be drawn up this weekend and will be distributed.

Alexandria Business People's — Miss Germain Lalonde, skip; Mrs. Theresa Costello, Mrs. Rose McDonald, Mrs. Flo Chornabay.

Challenge Cup — Mrs. Bernice McDonald, skip; Mrs. Alice Amelotte, Mrs. Marge Shepherd, Mrs. Madeleine MacDonald.

Course Now Open

All nine holes of the Glengarry Golf course will be open this weekend, club officials expect. The greens are not yet back to midseason form but they will all be playable and the clubhouse is now open, with Lloyd McEwen in charge.

Quite a number of golfers were out last weekend though it remained cold and only five holes were in play.

Bowlers Had Trophy Night

The Alexandria Mixed Bowling League closed a very successful year Saturday night in the Hub Hall.

Trophies were presented by the president, Mrs. Emile Hurtubise and Rene Menard. Ray Charlebois was MC.

Trophies were won by "The Hippies", captained by Eugene O'Connell, for finishing in first place and by "The Cleaners" captained by Royal Gareau and who finished second.

Playoff winners were "The Hippies", second place going to the "Rockets", captained by Alan Theriault.

Individual honors went to Mrs. Gerry Seguin for high average 214; Mrs. Bruce Kennedy, high triple 825; Mrs. Gordon Rice, high single 351.

Men's High Average was won by Claude Seguin 234; high triple went to Claude Seguin 932; high single to Royal Gareau 338.

Play-off individual winners were: triples, Mrs. Claude Seguin 710 and Claude Seguin 825. Singles went to Mrs. Ray Charlebois 307 and Rene Boisvenue 290.

Executive for next season will be: President — Mrs. R. D. McLeod; Secretary — Ray Charlebois; Treasurer — Mrs. Guy Decoste.

Ball Diamond To Be Busy

Time allotments for use of the local ball diamond through the coming season have been made and there will be either softball or baseball every evening as well as Saturday mornings and Sunday afternoons.

Play starts May 19th but practises will be held this Saturday as follows:

11 to 12 a.m.—Peewee girls' softball; 12.30 to 1.30 p.m.—Peewee boys' baseball; 2 to 3 p.m.—Bantam boys' baseball; 4.30 to 5.30—Midget girls' softball. The weekly game allotment follows:

Sunday (afternoon) 2.30 — Jr. baseball.

Sundays, (evening) 6.45 and 9.00—High School girls (doubleheaders).

Monday (evening) 6.45 and 9.00—Married women, doubleheaders.

Tuesday, (evening) 6.45 and 9.00—Senior men's, doubleheaders.

Wednesday, (evening) 8.00 p.m.—Jr. Baseball practice.

Thursday, (evening), 6.45 and 9.00—Sr. men's, doubleheaders.

Friday, (evening) 6.45 and 9.00—Primary School, doubleheaders.

Saturday (evening) 6.45 and 9.00—High School girls', doubleheaders.

Saturday (morning) — Minor baseball.

Old-Time Lacrosse Stars To Be Seen

The Cornwall Sports Hall of Fame is presenting an Oldtimers' Lacrosse Game in Cornwall at 2:00 p.m., Sunday, May 11th.

This game is being played at the Cornwall Water Street Arena with the Cornwall and Area Oldtimers meeting the St. Regis Mohawk Oldtimers. The Mohawk team is made up of all but four members of the team that represented Eastern Canada and were finalists in the Canadian Senior Lacrosse Championship in 1954.

This event will be preceded by a parade with several bands, minor lacrosse teams, lacrosse oldtimers, and members of the Hall of Fame. Intermission entertainment will be provided by the seven and eight-year-old Tyke Division Lacrosse Allstars from St. Regis and Cornwall. Also performing will be the Mohawk Indian dancers.

Lacrosse Notes

by Mrs. Mervyn MacDonald

Our Junior Glens may not have walked off with any championships in the past but their efforts seemed to have earned them recognition in lacrosse circles around the province. So far this year correspondence has been received from seven areas who would like to send teams here for exhibition games and would like ours to return the games in their centres, Oshawa, Whitby, Campbellford, Mimico, Rexdale, Brampton and Alderwood.

The Canadian Summer Games will be held in Halifax this year with a team contending from each province. The Ontario contender will be decided in Toronto in June in a round robin series where our team is scheduled for the North End Memorial Arena on June 14th. We hear that Cornwall and Morrisburg have entered the tournament but we still have not accepted the invitation as we are rather slow in getting organized, what with waiting for boys to come home from college and the like.

There will be a meeting at the Glengarry District High School next Tuesday night, May 13th at 8 p.m. Anyone in this area interested in the promotion of lacrosse, please attend.

Lady Keglers From Apple Hill Won

An Apple Hill team of women won the Ladies' Tournament Trophy at Alexandria Bowling Lanes on Monday, April 28th. The total pinfall was 3822.

Members of the team were: Theresa Dubeau, Heather Michaud, Lillian Marjerrison, Melba Murray, June Raymond and Arlene Munro.

There were seven teams competing.

Melba Murray also won the High Triple trophy with 713.

FARM MACHINERY
FORAGE HARVESTERS
FORAGE BLOWERS
On Display
Self-unloader Box Wagons, prefabricated Slab Silo, Silo Unloaders, Barn Cleaners, Roto Spreaders.
Get your free estimate from
LEO LAUZON
DION DEALER
Tel. 525-1937
57 Kenyon St. W., Alexandria
"We Service What We Sell"
11-tf

SAVE $ $ $ $
Reliable Tiling
COMPLETE HOME RENOVATION
Large or Small
CARPENTER WORK — FLOOR TILING
INTERIOR EXTERIOR PAINTING
BUDGET TERMS — 23¾ HOURS SERVICE
CALL US COLLECT AT
DIAL 933-3138
Day or Night
P.O. Box 924 Cornwall, Ont.

ENJOY SUMMER IN YOUR OWN YARD
LET US BUILD YOU A
MERMAID
ALL-ALUMINUM
and
VINYL POOLS
20-Year Guarantee
by Alco and Goodyear
Lifetime Stainless
Steel Filter



SEE US FOR AN ESTIMATE 19-4c
ROY & SON REG'D
410 7th St. W. Cornwall Tel. 933-0411

HAPPY MOTHER'S DAY
FROM
GLENGARRY FRUIT & VEGETABLES
STORE AND STAFF
OPEN WEDNESDAY ALL DAY
TEL. 525-2685
OUR SPECIALS THIS WEEKEND ARE
A SURPRISE TO BE SEEN IN OUR STORE
WATCH OUR WINDOW DISPLAY
FOR EXAMPLE
LANTHIER WHITE BREAD 24 oz. ..... 5 for 89c
GRAPEFRUIT, 48 ..... 10 for 59c
CHICKEN LEGS and BREASTS ..... lb. 49c
WE RESERVE RIGHT TO LIMIT QUANTITIES

AUCTION SALE
OF MACHINERY
1½ miles West of Maxville
SATURDAY, MAY 10th
1.30 P.M.
MRS. EVA MONTGOMERY, Prop.
JOHN A. MacLENNAN, Auct.
Maxville Tel. 527-5496

AUCTIONEERING
For any type of sale
call on
RONNIE MacDONELL
a fully licensed auctioneer
Tel. Lochiel 53-R-3

FLOWERS say Happy Mother's Day



REMEMBER YOUR
MOTHER WITH FLOWERS
FREELAND FLOWERS
41 Main St. Alexandria
Tel. 525-1660
Bloomington Road
Maxville Tel. 527-2877

J. J. DUBUC
BA, OD
Doctor of Optometry
EYE EXAMINATIONS
Wednesdays 9 a.m. to 6 p.m.
21 Main St. Alexandria
Above Alexandria Stationery Store
For appointment phone any day
except Saturday and Sunday
between 9 and 5
Alexandria 525-2753
Cornwall WE2-6634
4-tf

TRACTORS
If you are interested in trading your tractor, call us for free estimate and better price for your used one.
Four models on display
770 - 880 - 990 - 1200
WE SERVICE WHAT WE SELL
LEO LAUZON
DAVID BROWN DEALER
Alexandria 525-1937

OUR 18th
ANNIVERSARY
SALE
is still going on at
RUDOLPH'S
CLOTHING STORE

GLEN GUN SHOP
Peter St. Maxville, Ont.
FRANCHISED DEALER
FOR
Remington, Ithaca, Savage, Marlin, Mossberg, Mauser, Smith & Wesson, Ruger, Rifles, Shotguns, Handguns
Bushnell, Weaver, Tasco, Scopes, Scope Mounts, Parts, Repairs for most modern guns.
CALL C. J. MacPHAIL
527-2153
14-tf

ALL YOU NEED FOR A
LOVELIER LAWN



FREE
ESTIMATES
ON
LANDSCAPING
SODDING
WE SUPPLY
TREES
SHRUBS
EVERGREENS
LARGE CHOICE OF ANNUAL BEDDING PLANTS
LET US DO YOUR PLANTING
GAUTHIER'S GREENHOUSE
AND GARDEN CENTRE
On No. 2 Highway, ½ mile east of Curry Hill Overpass
BAINSVILLE Tel. Lanc. 347-2237
18-2c

FOR
Top Quality Meat
— SHOP AT
LEVAC'S
MEATS and GROCERIES
Catherine St. — East of the Post Office
WEEKEND SPECIALS, MAY 8-9-10
KRAFT PEANUT BUTTER ..... 18 oz. 59c
ROSE BREAD and BUTTER PICKLES .... 15 oz. 39c
FORTUNE PEACHES ..... 28 oz. 41c
NIBLET KERNEL CORN, 12 oz. ..... 2 for 47c
HABITANT PEA SOUP 14 oz. ..... 2 for 35c
KRAFT CHEESE SLICE ..... 8 oz. 39c
— MEAT —
BLADE ROAST ..... lb. 57c
BONELESS STEW ..... lb. 79c
FRESH HAMBURG ..... lb. 59c
SWIFT PREM. BACON vac. pac. .. lb. 85c
FRESH CHICKEN 3-4 lbs. ..... lb. 37c
SWIFT PREM. WIENERS vac. pac. lb. 55c
TEL. 525-3797 WE DELIVER TEL. 525-3797

See Clement For
THOR
APPLIANCES

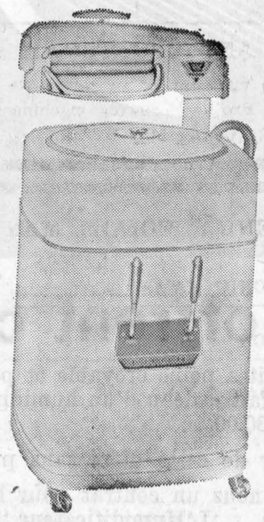

WRINGER
WASHERS
from $118 up
featuring
Miracle Agitator
quaranteed 10 years
Engineered to ensure postive washing action. All-Canadian machine.
ALSO
Thor Dryers
Starting at ..... $139 and up
Featuring—Front and rear drum bearings — Exclusive 3-year warrantee on element — Infinite Heat Drying — 1 year FREE local service — Compact Cabinet.
PLANNING A MARRIAGE
LET US HELP YOU FURNISH YOUR HOME AT THE BEST PRICES IN TOWN
CLEMENT FURNITURE
206 MAIN ST. TEL. 525-1267
18-2c

SOME TICKETS STILL AVAILABLE
FOR THE
Fourth Annual
SPORTMEN'S DINNER
OF
ALEXANDRIA
LIONS CLUB
MONDAY, MAY 12th
AT 7.30 P.M. IN
GLENGARRY
DISTRICT HIGH
SCHOOL
ADULTS $5.00
STUDENTS $3.00

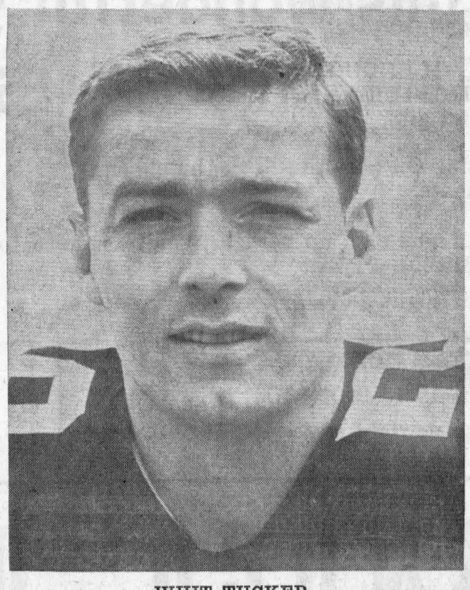

WHIT TUCKER
Star flanker of Ottawa Rough Riders will be the guest speaker, and it is expected he will be accompanied here by several of his teammates.
SEE ANY LIONS MEMBER
After Friday night from Adrien Filion at Morris & Filion Insurance

MARIAGES WEDDINGS
BANQUETS BANQUETS
BAPTEMES CHRISTENINGS
SHOWERS SHOWERS
PASSEPORTS PASSPORTS
ANNIVERSAIRES ANNIVERSARIES
PORTRAITS PORTRAITS
INDUSTRIEL INDUSTRIAL
COMMERCIAL COMMERCIAL
Nous Filmons les mariages en couleurs

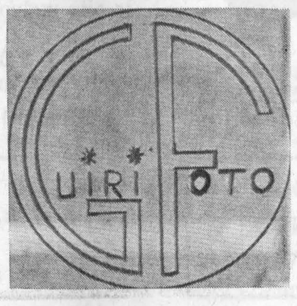

We film weddings in color
Venez nous voir a l'exposition d'Alexandria, nous aurons un special sur toute commande donne sur place jeudi, vendredi ou samedi soir. Portrait de famille pour moin que $10 avec cadre.
Visit our booth at the Home and Sportsman's Show. We have specials on all orders given at show on Thursday, Friday or Saturday. Family photo for less than $10 with frame.

THE HYDRO-ELECTRIC POWER COMMISSION OF ONTARIO
PROPERTY FOR SALE
TOWN OF HAWKESBURY
The Commission is offering for sale a two-storey frame duplex and detached garage situated in Lot 221, Plan M-4, known as 246 and 248 Laurier Street in the Town of Hawkesbury.
The sale will be subject to the condition that the Commission will not be responsible for claims of any nature having regard to drainage.
For further particulars and arrangements for inspection please write to Ontario Hydro, 620 University Avenue, Toronto, Attention: Property Division.
Sealed offers to purchase must be received by the undersigned before 4 p.m. Eastern Daylight Time, May 19, 1969, at 620 University Avenue, Toronto, and the envelope containing offer to purchase must carry identification that it refers to the Abbott Street property.
Offers to purchase must be accompanied by a certified cheque payable to The Hydro-Electric Power Commission of Ontario, for at least three per cent. of the amount of the offer, and cheques will be returned to the unsuccessful bidders.
All offers submitted must allow until May 30, 1969, for acceptance or rejection and must not be withdrawn until after that date. Offers must also allow until August 31, 1969, for closing of the sale.
The highest or any offer not necessarily accepted.
E. B. EASSON,
Secretary.
18-2c

SOCIAL and PERSONAL

Mr. and Mrs. Lyall Costello and family visited in Arnprior on the weekend with Mrs. Costello's mother, Mrs. Fred Gore.

Saturday guests of Mr. and Mrs. James Keyes were Miss Beverley Charlebois of Montreal and Mr. and Mrs. Willie Mainville of Aylmer, Que.

Mr. and Mrs. James Grant of North Bay were weekend guests of their cousins Mrs. Phil Kaufmann and M. Seger. Mr. Grant is a son of late J. P. Grant of Oba formerly of Alexandria.

Mr. and Mrs. Alex McDonald were in Montreal last Friday evening to attend the capping ceremony at Montreal General Hospital where their daughter Mary was among the recipients.

Allan J. Macdonald, 4th Kenyon has returned to his home from St. FX University in Antigonish.

Mrs. John M. Barton of Hillview WI, Vankleek Hill, and Mrs. M. J. McCuaig of Cassburn WI were delegates at the Officers' Conference in Guelph last week. On their way they visited with Mr. and Mrs. Angus McDonald in Ottawa and on their return journey stayed overnight with Mr. and Mrs. Earl Hicks of Toronto.

Mrs. Neil Blair, Dalkeith, a member of the Ontario Federation of Agriculture Education Committee attended a meeting at the OFA Board Room, Toronto. Discussion was on the Living and Learning survey reports and the alleviation of education taxes on rural communities. Bruce Taylor, Durham County, chaired the meeting. Staff members present were Mr. Donald Middleton and Mr. Ray Cunningham.

After several months spent with relatives in Toronto and St. Catharines, also one week with her sister, Mrs. McKenna, Beaconsfield, Isabel McDonell, left earlier this week for Banff Springs where she will resume summer employment.

Among the children who received the First Holy Communion at Our Lady of Perpetual parish church, Chateauguay, on Sunday last, were Kathleen Kane, daughter of Mr. and Mrs. W. C. Kane and granddaughter of Mr. and Mrs. Leo Murray, also Mary Teresa Janet Gannon, daughter of Mr. and Mrs. Eveard Gannon, and granddaughter of Mrs. Catharine E. MacDonald and Mrs. A. Gannon. A small reception followed.

Mrs. John D. McDonald, Green Valley returned home after spending a week with her sister Mrs. H. Cuthbert, in Montreal.

Mrs. W. J. O'Shea, Glen Nevis, and Mr. and Mrs. Cameron MacDonald and Sheila of Green Valley, attended the convocation ceremonies at Brescia Hall in London over the weekend where Miss Lorna MacDonald received her BA degree. Mrs. O'Shea went on to Detroit where she will visit with relatives for a week.

Visitors with Mr. and Mrs. P. J. Morris during the week were Mrs. Bruce Irvine, Ottawa; Mr. and Mrs. Pat Brady and daughter Bonnie of Lachine, and Mr. and Mrs. Felix Morris and daughters Cheryl and Kelly of Finch.

Mrs. Rory MacGillivray has returned to her home in Dunvegan after spending the winter months in Waterloo with her son, Dr. Royce MacGillivray. En route home she spent the past two weeks in Ottawa with her daughter, Mrs. George Hayes, Mr. Hayes and Steven. Dr. Royce is currently holidaying in Mexico.

Mrs. Jim Wightman is visiting in Windsor with her parents, Mr. and Mrs. Tom Nightingale.

Bernard and Hubert Morris are home from Queen's University, also Barbara Villeneuve, Larry Filion, Louise Lalonde and Roddy MacDonald.

Home from Western University are Anne McDonald, Gracie Morris and Alastair Fraser.

Mrs. Allan A. MacDonald of Green Valley spent a couple of weeks with her daughter, Mrs. Angus McPhee and Mr. McPhee in Cornwall. The McPhees have recently returned from a trip to Rome, Italy.

Approaching Marriages

CLELAND—MacRAE

The approaching marriage is announced of Helen Jean, daughter of Mr. and Mrs. Ross W. Cleland, Dalesville, Quebec, and Donald Grant MacRae, son of Mrs. Malcolm J. MacRae and the late Mr. MacRae of Dunvegan.

The marriage will take place on May 30th in Margaret Rodgers Memorial Presbyterian Church, Lachute, Quebec.

Many At Funeral Mrs. G. McDonald

The funeral of Mrs. Garfield McDonald, the former Anna Masterson, was held Monday, April 28th, at the Immaculate Heart of Mary Church in Ottawa and was attended by many relatives and friends. Mrs. McDonald, a respected resident of Scarborough, Ontario, died in Scarborough Centenary Hospital, Friday, April 25th.

Born in Chesterville, and later coming to Greenfield, she spent the summer at their Loch Garry cottage with her family. She will be missed as a sincere friend and a devoted wife and mother.

To mourn her untimely passing she leaves her husband and four children, Glenda, Debbie, Gerard and Jerome; her parents, Mr. and Mrs. Bernard Masterson of Ottawa; four sisters, Mrs. Francis McDonell (Kathleen); Mrs. Rae McLean (Aileen) and Miss Teresa Masterson of Ottawa; and Mrs. Finlay McDonell (Angela) of Montreal; four brothers Neil of Toronto; Brian, Montreal; James Deep River and Jerome in Sudbury.

While her body rested at the Paul O'Connor Funeral Home in Scarborough many Glengarry friends and relatives called. The body was then transferred to the Kelly Funeral Home in Ottawa on Sunday, April 27th. From there the funeral took place at 10 a.m. on Monday, April 28th.

Six nephews served as pallbearers, Terry and Brian McLean of Ottawa, Bernard McDonell of Montreal, Larry Masterson, Deep River, Vincent Masterson, Toronto and Wallace McDonell, Green Valley. Two other nephews, Michael and Patrick McDonell of Ottawa, served the mass which was chanted by Father Reynolds of that parish. Present in the sanctuary were Rev. D. B. McDougald of St. Columban's Parish, Cornwall; Father Dunney of Fallowfield, Father G. Clarke of Immaculate Heart of Mary and Father McNamara of Canadian Martyrs Parish, Ottawa.

Relatives and friends were present from Toronto, Ottawa, Capreol, Deep River, Montreal, Alexandria, Greenfield, Kingston, Sudbury, St. Catharines Finch Chesterville, Hamilton and other points.

Rev. H. Daly Died At Toronto

Mr. and Mrs. Ronald E. R. Macdonald were in Toronto and Guelph, yesterday, attending the funeral of a brother of Mrs. Macdonald, Rev. Hector William Daly, SJ. Father Daly died Sunday in Toronto at 69.

The body rested at Regis College, Toronto and the funeral was held Wednesday, at 4 p.m. to Ignatius College, Guelph.

A son of the late Mr. and Mrs. William J. Daly of Montreal, Father Daly completed his BA at Montreal College and studied law at McGill University for two years. He entered the Jesuit Novitiate at Guelph in 1922 and continued his studies at Heythrop College, England, Milltown Park, Dublin and Amiens, France.

He was ordained in Dublin in 1933.

Fr. Daly returned to Canada in 1935 and became chaplain at Kingston Penitentiary, at the same time teaching at Regiopolis College. He was named national chaplain of and for many years helped direct the summer school of Catholic Action.

Prior to his ordination, Rev. Daly also taught at Loyola College Montreal. He returned to Loyola College during the Second World War where he headed the French Department and was chaplain and student counsllor.

He also taught for 15 years at St. Paul's College in Winnipeg, returning to Montreal in the 1960's.

He is survived by four sisters, Mrs. James C. Hearn, Quebec City; Mother Louise Daly, Convent of the Sacred Heart, Vancouver; Mrs. Rene DuPont, Montreal; and Mrs. Ronald Macdonald, Alexandria, and his brother, George A. Daly of Montreal.



FLOWERS SAY
HAPPY
MOTHER'S DAY

PAUL FLORISTS
Alexandria 525-3852
Apple Hill 527-5477

15ieme th
ANNIVERSARY ANNIVERSAIRE
YOLANDE'S BEAUTY SALON
SALON YOLANDE
PERMABEL PERMABEL
will be on special all year by competent beauticians
en grand special cette annee par des coiffeuse competente
HAIRPIECES AND WIGS
AT SPECIAL PRICES
SPECIALIZING IN STREAKS, TINTS and HAIRCUTS
ALEXANDRIA 525-2296
OTHER SALONS TO SERVE YOU
AUTRE SALON POUR VOUS SERVIR
MAXVILLE 527-2181
LANCASTER 347-3484
HAWKESBURY 632-3819

Menard Fairway
YOUR FAMILY SHOPPING CENTRE
J. Y. MENARD, Prop.
ALEXANDRIA TEL. 525-2207
Mother's Day Specials
SUNDAY, MAY 11th
STEAM IRON
"Mary Proctor" steam and dry iron. Free replacement guarantee.
8.88
LADIES DUSTERS
Cool .crisp. cotton .dusters, flowered or plain pattern, s, m, l. Reg. to 4.99.
2.99
TEA POTS
4 cup Earthenware tea pots. Brown with colored motifs.
$1
BLANKETS
Soft grey flannelette blankets. Size 50x75.
97c
HOME AND SPORTSMAN SHOW
Make sure to visit our booth where we will exhibit our famous "Brother" sewing machine. See you at the Community Centre May 8-9-10.
WEEKEND SPECIALS, MAY 8-9-10
Legrade SMOKED PICNIC HAMS ..... lb. 53c
Fresh GREEN BACON ..... lb. 59c
Legrade CHICKEN LOAF, by the piece ..... lb. 55c
Legrade CHICKEN LOAF, sliced ..... lb. 65c
Fresh PORK LIVER ..... 3 lbs. for 1.00
Robin Hood CAKE MIX, white or Chocolate 19 oz. 3 for 1.00
Allen's ASSORTED FRUIT DRINKS, 48 oz. ..... 3 for 1.00
Haddock FISH STICKS ..... 14 oz. 59c
California LEMONS ..... 6 for 39c
Table POTATOES, 10 lb. bag ..... 3 for 1.00
Geo. Lanthier & Fils SLICED BREAD, 24 oz. loaf ..... each 19c
We have on hand Certified Seed Potatoes
Garden and Flower Seeds
We Reserve Right to Limit Quantities
MELOCHE & SABOURIN
Tel. 525-1295 WE DELIVER Tel. 525-1295

BINGO
Every Week
in
LEGION CLUBROOMS
TUESDAY, MAY 13
at 8 p.m.
Sponsored by Ladies Auxiliary of Canadian Legion
JACKPOT $40
Regular Games $5.00
Specials 50-50
Door Prize
Admission 25c

WE REPAIR
Watches and Electric Shavers
Work Guaranteed
BRUNO PIGEON
JEWELRY and SMOKE SHOP
Complete Line of Jewellery
13 Main Street Alexandria

FLOWERS
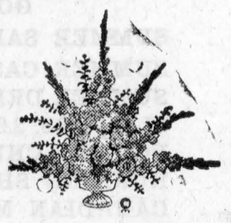
SAY HAPPY
MOTHER'S DAY
in Maxville call
FOSBERG FLORISTS
527-2080
Paul Roy, Designer

Gaiety
THE BEST IN SCREEN ENTERTAINMENT
THURS., FRI., SAT.
MAY 8 - 9 - 10
'Salt and Pepper'
Sammy Davis Jr., Peter Lawford
— plus —
'The Ugly Ones'
ADULT ENTERTAINMENT
SUN., TUES.
MAY 11, 12, 13
'How I Won The War'
John Lennon
ADULT ENTERTAINMENT
— also —
'A Twist Of Sand'
WED. - SAT.
MAY 14 - 17
WINNER OF 6 ACADEMY AWARDS!
'Doctor Zhivago'
One showing, 8 o'clock

SKY-HI DRIVE IN
FRI., SAT., SUN. MAY 9, 10, 11
'THE BIGGEST BUNDLE OF THEM ALL'
Robert Wagner, Raquel Welch
Adult Entertainment — and
"A STRANGER IN TOWN"
Tony Anthony

MAURICE LALONDE FURNITURE
26 MAIN
1st ANNIVERSARY
SALE
NOW IN FULL SWING
10 TO 50% OFF
ALL MERCHANDISE THROUGHOUT THE STORE
MANY BARGAINS AVAILABLE NEXT DOOR AT
Lalonde's Ladies' and Children's Wear
DURING THIS 1st ANNIVERSARY SALE
19-2c

DANCE
AT THE
BONNIE GLEN PAVILION
to raise funds for the
PIPE BANDS trip to Scotland
Friday, May 16
MUSIC BY THE
GLENGARRY SCOTTISH ORCHESTRA
SPONSORED BY THE BAND COMMITTEE
Minimum Contribution — $1.50 per person
REFRESHMENTS SERVED
OPEN AIR PIPE BAND CONCERT 9 TO 9.40 P.M.
19-2c

PLEASE DON'T DELAY, HIRE A STUDENT TODAY
Call Canada Manpower Centre — 933-4260

WOULDN'T It BE LOVERLY . . .
. . . to report an accident-free year for all Ontario drivers?
Last year, there were 109,000 automobile accidents in the province, causing 1,132 deaths, and some $62 million in property damage.
These staggering figures show how important it is to be a defensive driver.
You should guard your automobile and your passengers with good insurance coverage, too. Call:
GEORGE KINLOCH
MARTINTOWN
Telephone 528-4492
CIAG INSURANCE
CO-OPERATORS INSURANCE ASSOCIATIONS OF GUELPH

the store for Brides
Voque
502 Montreal Road
Cornwall

ALL HUMAN HAIR
WIGS and WIGLETS
NOW ON SPECIAL
AT
MARIELLE'S BEAUTY SALON
45 HARRISON STREET
FOR FURTHER INFORMATION
DROP IN OR PHONE 525-2921

Lots For Sale
ON BEAUTIFUL
Stanley Island
with golf course facilities
ONE COTTAGE FOR SALE—
COMPLETELY FURNISHED
Apply to
LLOYD McHUGH or JEAN PAUL TOUCHETTE
ALEXANDRIA
Can be seen on Sunday, May 11th
from 12 to 5 p.m.
with transportation from Summerstown Marina

"WHERE YOU SAVE ON FAMILY FOOD FAVORITES"
Lefebvre's
Red & White Foodorama
BREAD 24 oz. loaf 18c
AYLMER SOUPS Tomato and Veg. 10 oz. 4 for 45c
LIBBY'S TOMATO JUICE ..... 6 for 1.00
LACHINE GREEN PEAS ..... 19 oz. 15c
MONARCH MARGARINE ..... 2 lbs. 49c
COUNTRY CORN FLAKES 10 oz. 4 for 1.00
FRUITS and VEGETABLES
BANANAS ..... lb. 13c
BLACK GRAPES ..... lb. 39c
SUNKIST ORANGE size 138 ..... doz. 49c
CORN ON THE COB ..... 6 for 49c
MEAT
TURKEYS, 8 to 10 lbs. ..... lb. 39c
WIENERS ..... lb. 49c
S.P. COTTAGE ROLLS ..... lb. 69c
525-3501 — TELEPHONE — 525-3502

FREE
3 Nights Only
ALEXANDRIA
Home & Sportsmen's Show
THURSDAY — FRIDAY — SATURDAY
MAY 8 — 9 — 10
Alexandria Community Centre
DRAWINGS
THURSDAY — $50 CASH
FRIDAY — COMPLETE CAMPING OUTFIT
SATURDAY — RCA 22" COLOR V
Winner Need Not Be Present To Win
Tickets $1 — Available At Show
19-1c

SALON DE BEAUTÉ Robert BEAUTY SALON
AIR CONDITIONED WE GIVE BETTER SERVICE AT REASONABLE PRICES TEL. 525-3831

Subscribe To The Glengarry News



LALONDE'S GENERAL STORE

BRUNO LALONDE, PROP.

117 MAIN ST. S. TEL. 525-1424

STOP...

PLEASE READ THIS AS THIS COULD MEAN

$ DOLLARS TO YOU

YOUR ALEXANDRIA CO-OP IS NOW IN PETROLEUM DISTRIBUTION

PLUS — Features offered are

1. "ALUMINUM PAINTED TANKS", reflect the hot rays of the sun and an improved control of the quality and a decrease in loss of gasoline through evaporation is accomplished.
2. TWO METERS, TWO PUMPS. One for oils, and one for gasolines. No contamination of products is guaranteed.
3. Loaned gasoline equipment includes a FUEL SAVER CAP, cutting down your gasoline purchases by at least 4%.
4. All equipment upkept in NEW CONDITION
5. PREMIUM GAS qualities, NOW in REGULAR GASOLINE at no extra charge to you
6. Urban or farm people can use any Co-op services whether or not they are members
7. This business is yours! ! It is both owned and controlled by you! !

Let's make use of this new service and new equipment now ready to serve you.

Motor oils and greases are available to suit all requirements for any equipment.

Contact your ALEXANDRIA CO-OP Today

TEL. 525-2523

THE HYDRO-ELECTRIC POWER COMMISSION OF ONTARIO

PROPERTY FOR SALE TOWN OF HAWKESBURY

The Commission is offering for sale a two-storey frame duplex covered with insul brick siding situated in Lot 138, Plan M-3, known as 535 Abbott Street, in the Town of Hawkesbury.

The sale would be subject to the condition that the purchaser relieves the Commission from all liability by reason of the raising, lowering or changing the level of the waters of the Ottawa River.

For further particulars and arrangements for inspection please write to Ontario Hydro, 620 University Avenue, Toronto, Attention: Property Division.

Sealed offers to purchase must be received by the undersigned before 4 p.m. Eastern Daylight Time, May 19, 1969, at 620 University Avenue, Toronto, and the envelope containing offer to purchase must carry identification that it refers to the Laurier Street property.

Offers to purchase must be accompanied by a certified cheque payable to The Hydro-Electric Power Commission of Ontario, for at least three per cent of the amount of the offer, and cheques will be returned to the unsuccessful bidders.

All offers submitted must allow until May 30, 1969, for acceptance or rejection and must not be withdrawn until after that date. Offers must also allow until August 31, 1969, for closing of the sale.

The highest or any offer not necessarily accepted.

E. B. EASSON,
Secretary.
18-2c

"SPECIAL SAVINGS"

SHOP AT

LIONEL LAUZON'S GROCETERIA

Main St. North (Station) Alexandria Tel. 525-2987

PRICE BUSTERS — WEEKEND MAY 8-9-10/69

Aylmer Choice TOMATOES, 28 oz. reg. 39c 3 for	88c	Reg. 2 for 49c FRESH BREAD 2 for	37c
Aylmer Fancy, reg. 43c TOMATO JUICE, 48 oz. 3 for	88c	Raid House and Garden BOMBS, 11 oz., reg. 1.69	99c
Aylmer CATSUP, 11 oz., reg. 25c 4 for	79c	Creamery BUTTER lb.	69c
Kam, reg. 55c LUNCHEON MEAT, 12 oz. 2 for	89c	Voortman's Dutch Cookies, Almond, Sugar, Date Filled and Chocolate Chips, reg. 39c 3 for	1.00
Pineapple, Grapefruit, Grape, Orange and Fruit Punch HI-C DRINKS, reg. 39c 3 for	1.00	Sunkist ORANGES, size 180 2 doz.	89c
Robin Hood, White or Chocolate CAKE MIX, reg. 49c 2 for	65c	Waxed TURNIPS lb.	7c

PLUS MANY OTHER SPECIALS IN STORE

"QUALITY MEAT BUYS OF THE WEEKEND"

WE SELL GOVERNMENT INSPECTED MEAT

Grade "A" Pre-Dressed Young FLAMINGO TURKEYS 5 to 12 lbs.	45c	Ready to serve, Whole or Half LEG OF HAM, Shankless, lb.	75c
Freshly Minced, Lean GROUND CHUCK 4 lbs. or over lb.	59c	La Belle Fermiere TOURTIERE, Meat Pie lb.	69c

Fiesta Stamps given with each order We also carry Butterball Turkeys

Montreal-Ottawa Synodical Society Of WMS Had Annual At Osgoode

The annual meeting of the Synodical Society of Montreal and Ottawa was held in the Osgoode Presbyterian Church, Vernon, Ontario, on April 15th and 16th, 1969.

The theme was "Is it nothing to you, all ye that pass by."

Mrs. William Dow, president of the host presbyterial, Ottawa, welcomed delegates and guests, and conducted the opening worship service. The meeting was constituted with prayer, by the Synodical president, Mrs. P. W. Murray, Kars, Ont. after which all were very graciously and warmly welcomed by the vice-president of the host auxiliary, Mrs. Ray Longstreet.

A delicious dinner was provided by the ladies of Manotick Presbyterian Church.

The evening session was addressed by Miss Mary Whale, Executive Director of Overseas Missions. Miss Whale spoke of coming changes in WMS work and urged thought as to goals, and to what God may be calling us to do. We were reminded that God sometimes works through conflict and adversity, to carry out his purposes.

Mrs. Edmiston of Montreal, conducted the opening service of worship on Wednesday morning.

"Involvment" was the theme. Miss D. Dodds of Perth, Ont. presented ways in which we can have a more effective and alive society, and with the help of a "caste" of several ladies, demonstrated real "involvement" in Friendship and Service.

The noon luncheon was served by the ladies of the local congregation.

The final session began with a service of remembrance, conducted by Mrs. Mayhew of Lennoxville, Que.

Slate of officers:

President — Mrs. P. W. Murray; 1st Vice-President — Miss D. Blaise; 2nd Vice-President — Mrs. Carman Brown; 3rd Vice-President — Miss D. Dodds; Treasurer — Miss Bertha Ferguson; Recording Secretary — Miss D. Cotes;; Corresponding Secretary — Mrs. F. M. Mooney; Afternoon Groups — Mrs. J. O. Forrester; Evening Groups — Mrs. T. H. Boyd; Young Women's Promotion — Miss A. Morrison; Girls' Organization — Mrs. Cowper; Children's Groups — Mrs. G. MacLogan; Home Helpers — Mrs. J. McCleverty; Friendships and Service — Mrs. J. Jacks; Literature — Miss M. R. McNaughton; Glad Tidings — Mrs. Gerald Doran; Press — Mrs. G. H. McIlveen; Supply — Mrs. G. E. MacDonald; Life Membership — Miss C. M. Morton; Historian — Mrs. E. Blagg.

Members without portfolio — Mrs. Alpin MacGregor, Miss A. Morrison.

ADVERTISE IN THE GLENGARRY NEWS

St. Raphael's CWL Has New Slate

"Devotion to the Blessed Virgin Mary should not replace devotion to Christ, but nevertheless has a very definite place in our lives," was the theme of a talk by Msgr. D. A. Kerr as he addressed over 70 members of the St. Raphael's Council of the CWL at their annual dinner meeting held at Green Valley Pavilion on Wednesday, April 30th. Introduced by Mrs. Colbourne MacDonell he was thanked by Miss Florence Kenedy who presented him with a photo of St. Raphael's Church on behalf of the group.

Head table guests included the president, Mrs. Hilda MacDonald, Diocesan Director, Rev. M. J. O'Brien, Diocesan President, Mrs. Marcel Major, Msgr. Kerr, Rev. Kevin Maloney, Sister Claire Macdonald and Sister Jean Shago.

Father O'Brien welcomed six new members into this "living vital organization which has been active in the diocese for almost half a century." Mrs. Major extended congratulation for work achieved on behalf of the Diocesan Council and Mrs. MacDonald expressed her pleasure at the co-operation she had received during her term.

The new slate of officers was introduced by a past president, Mrs. Donald MacCulloch, as follows: President — Mrs. Robert Macdonell; Vice - Presidents — Mrs. Jack McDonald, Mrs. Robert Chretien and Mrs. Alex Kennedy; Recording - Secretary — Mrs. Gerrit Sturkenboom; Corresponding - Secretary — Mrs. Angus R. MacDonald and Treasurer — Mrs. Donald Emberg. Mrs. Cuthbert MacDonald presented Mrs. Hilda MacDonald with a memento from the members.

Rev. Kelvin Maloney presented two film strips depicting the new methods of teaching catechism to high school students and led a discussion on the advance to a broader concept of Christianity. He was thanked by Mrs. Cameron MacDonald.

The evening was convened by Mrs. Paul Valade and Mrs. Angus R. MacDonald.

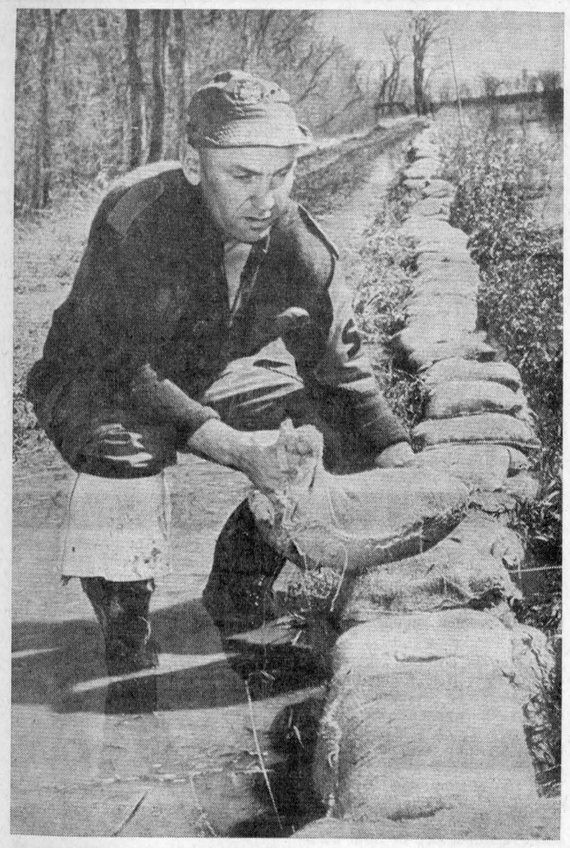

HELPING STOP THE FLOOD—Spring flooding in the Winnipeg area has been controlled with the liberal use of sand bag dikes. An NCO trainee from Canadian Forces Base Shilo, Private Lionel R. Leroux of Alexandria, is seen building a section of dike along the flood-swollen Assiniboine River, about 15 miles west of Winnipeg. He is the son of Mr. and Mrs. Adelard Leroux of Alexandria. Servicemen from Manitoba bases were assisting provincial authorities in the flood battle.

—Canadian Forces Photo

Sale Of Antiques Set For Cornwall

The Stormont, Dundas and Glengarry Historical Society is sponsoring it's first antique show and sale at the Cornwallis Hotel on Thursday, May 15th and Friday, May 16th. The two-day event will be open from 11:00 a.m. to 10:00 p.m. daily. Twenty antique dealers from Ontario and Quebec have taken booths and will show their wares. Added to the displays will be a numismatic booth disposing of the collection of the late Kenneth M. Morgan of Winipeg, Manitoba, director of the Canadian Numismatic Association.

The Antique Show and Sale is being held to aid the capital fund that is required by the United Counties Museum.

Homemakers Met

The Picnic Grove No. 2 Sewing Sweeties have completed the project, "Accessories for the Club Girl's Bedroom." The members last four meetings of their 4-H completed several accessories which were to be displayed at Achievement Day, May 3rd. A visit from Mrs. Heather Butt, Home Economist, was enjoyed by the club. Leaders are Mrs. Gordon Ferguson and Mrs. Robert MacRae.

ENTERTAINMENT AT THE

Atlantic Hotel

STATION — ALEXANDRIA

THURSDAY, MAY 8th

Jimmy Nixon and Johnny McCaskill

FRIDAY, MAY 9th

Donnie MacLeod and Beverley MacQueen

SATURDAY, MAY 10th

Clif Britton and Hugh Allan MacMillan

HANDY ANDY

SPECIALISTES POUR L'AUTO

Rubbermaid, 1 piece FRONT CAR MAT. List 5.98. ONLY	2.98
Heavy Duty SIGNAL FLASHER for car. List 1.98. ONLY	1.59
OIL FILTER for your car from	1.19
MASTER WAX List 1.98. ONLY	1.10

USE ANY CREDIT CARD HERE
PAY CASH SAVE 5% BONUS COUPON

HANDY ANDY

ALEXANDRIA

HOME AND SPORTSMEN'S SHOW

SPECIAL

RCA PORTABLE DISHWASHER

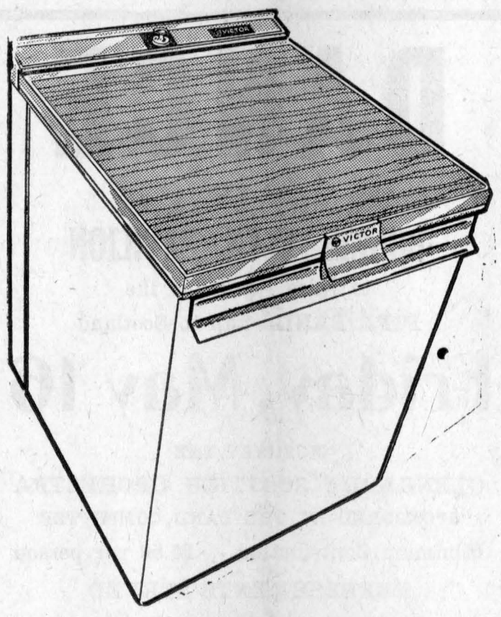

PLUS 26 FREE CHANCES ON A RCA 22" COLOR TV

GIVE MOTHER A BREAK
GIVE HER A DISHWASHER FOR MOTHER'S DAY

from

MARCEL TV - FURNITURE

369 Main St. S. Tel. 525-3692

"SEE YOU AT THE SHOW"

We're Marking Our First Year Here With A

FIRST ANNIVERSARY SALE

SPECIALS FOR MOTHER'S DAY

GOOD THIS WEEKEND MAY 8-9-10

SUMMER SANDALS	from	2.98
SUMMER CASUAL SHOES	from	3.98
SUMMER DRESS SHOES sug. retail 10.95 and 11.95 for		8.95
SLIPPERS, 2.98 and 3.98 retail	for	1.98
FOR THE CHILDREN		
RUNNING SHOES	from	98c
CANADIAN MADE AT		2.98

MEN, Save 20% on your Summer Shoes

AT

LEVAC'S SHOE STORE

CHAUSSURES POUR TOUS • FOOTWEAR FOR ALL

WHOLESALE DISTRIBUTORS FOR

BIG JOHN WORK BOOTS	RESLON HOSIERY	KIWI SHOE POLISH

Time is running out

To be eligible for crop insurance, apply to your local agent now!

THE CROP INSURANCE COMMISSION OF ONTARIO.
Parliament Buildings, Toronto 5.

Crop Insurance details and application forms available from:

GEORGE KINLOCH
Martintown Tel. 528-4492

WILLIAM D. MacLEOD
RR2 Dalkeith Lochiel 4-R-31

News from Here and There

LOCHIEL

We are pleased to hear that Mrs. Clarence MacMillan is home from the hospital and hope she will continue to improve.

Rae MacMillan, Portage La Prairie, Man., on his way to Montreal on a business trip visited his MacMillan. They also have their parents, Mr. and Mrs. Angus E. son Brian home from Ottawa for two weeks holiday.

Carman MacMillan is home after spending three weeks overseas visiting his sister Mrs. Arrill and Mr. Arrill in Germany.

Mr. and Mrs. Donald E. Cameron from Mission City, BC, who are visiting his sister-in-law Mrs. R. Cameron and niece Mrs. Louis Shepherd, called on friends in this section last week.

We are sorry to hear that Mr. and Mrs. Ross MacMillan are leaving the section and taking up residence in Alexandria.

Mrs. M. Kelly, who had been a patient in Hotel Dieu, Cornwall, is home and spent a few days with her brother, Donald A. MacPhee and Mrs. MacPhee, before going back to her residence in Alexandria.

LANCASTER

Mrs. Ivan Cormier and family, Dorion, Que. spent the weekend with her mother, Mrs. Hazel McCreadie.

Miss O. Schnaufer, Montreal, spent a day last week with friends in South Lancaster.

Miss Mary Calder, Ottawa, was a guest last week of the Misses C. A. and M. J. McLennan and is spending some time with her brother, Alex Calder of Vancouver, at their farm home in the 3rd concession Charlottenburgh.

Mrs. Scott Fraser who spent the winter with her daughter, Mrs. Evans McDonald and Mr. McDonald in St. Catharines, has returned to her home on Front Street. McKell Fraser and son Allan of Ottawa spent the weekend with her.

Mr. and Mrs. Ross Fraser and Mrs. James McKell visited Mr. and Mrs. Donald Finlayson, Smith's Falls, on Sunday.

Mrs. W. H. Tett, Honor and Alex, Brockville, were weekend visitors with Mrs. Tett's parents, Mr. and Mrs. J. C. Watt.

Mr. and Mrs. Frank Worrel, Montreal, spent a couple of days last week at their summer home here.

Miss Agnes Alguire and Miss G. McCracken, Cornwall, paid a visit to Mrs. B. McLeod last week.

The Misses Catharine and Mary J. McLennan spent Friday last with Mrs. A. D. McRae and Mrs. McLennan at Morrisburg.

Mr. and Mrs. E. McPherson had visiting them during the weekend Mr. and Mrs. Leslie Handy and Miss Ethel Handy, Cornwall, Herb Derry, McMasterville and Alex Fraser, Martintown.

Mr. and Mrs. Rod McCuaig spent a couple of days last weekend in Prescott with their son Leslie McCuaig and Roddie.

Mr. and Mrs. D. Graham had her mother Mrs. Ramage of Ottawa with them for the weekend.

Mrs. John Pidgeon returned to her home in South Lancaster this week after spending the winter with Mr. and Mrs. Dan Edwards in Bainsville.

AVONMORE

MRS. ARMOUR AGAIN HEADS WI

Mrs. Alex Armour, who has headed the Avonmore Women's Institute for the past three years, was re-elected president at the anual meeting in the Avonmore Public School. Fourteen members attended the meeting which was preceded by a "pot luck" supper.

Mrs. E. L. Fillion was named first vice-president, and Mrs. J. A. Cameron, second vice-president.

Other officers include Mrs. Stewart MacRae, secretary-treasurer; Mrs. James Tinkess, district director; Mrs. Clifford McElheran, alternate; Mrs. Stanley Wert, Mrs. Mabel McElheran and Mrs. J. A. Cameron, branch directors.

Convenors of Standing Committees include Farm Safety, Mrs. E. L. Fillion; Agriculture and Canadian Industries — Mrs. Glenn McIntyre; Citizenship and Education — Mrs. James Tinkess; Historical Research and Current Events — Miss Bessie J. Banfill; Home Economics and Health — Mrs. Clifford McElheran; Resolutions — Mrs. Grant Tinkess; Cards and Flowers — Mrs. Stanley Norman; Auditors — Mrs. Alex Armour and Miss B. J. Banfill.

Mrs. Mabel McElheran was appointed as social convenor.

Mrs. Alex Armour presided at the meeting, assisted by the secretary - treasurer, Mrs. James Tinkess.

Several members attended the 4-H Girl's Achievement Day program in Ingleside recently.

Members honored Mrs. Ida Poapst on the occasion of her birthday by presenting her with a birthday cake. Mrs. Baxter, a member leaving the community, received a gift.

Convenors of standing committees reported on activities during the past year.

Mrs. E. L. Filion reported on the recent District Directors meeting in Newington. Members made a $5 cash donation to the Cornwall Youth Hostel.

Honored with small gifts in recognition of their perfect attendance record during the past year were Mrs. Mabel McElheran, Mrs. E. L. Filion, Mrs. Ida Poapst and Mrs. Grant Tinkess.

Next meeting will be held on Thursday, May 15th, at the Fire Hall. Convenors will be Mrs. Ernest Poapst, Mrs. E. L. Filion and Mrs. Glenn McIntyre.

AUCTION SALE

OF HOUSEHOLD EFFECTS

Having sold my property I will offer for sale by public auction

on the premises behind the IOOF Hall in Avonmore

Saturday, May 10th

AT 1 P.M.

1967 Pontiac 2 door, perfect condition, 26,000 miles; utility trailer; boat 12x5' scarcely used; aluminum extension ladder, 30 ft.; heavy wheelbarrow rubber tire; picnic table; lawn chairs; rocking chairs; baby crib, new; G.E. floor polisher; kitchen table and chairs; sectional living room set; junior bed, spring and mattress, like new; baby scales; coffee table; mattresses; garden tiller; power lawnmower; lawn roller; electric skill saw, 7" blade; dishes; skils; garden tools; cedar posts; good leather suitcases; many, many more items.

TERMS — CASH

MURRAY BLAIR, Auct. Avonmore, Ont. Tel. 346-2159

M. PURO, Prop. Avonmore, Ont.

THE SERVICE IS THE SAME!

MENARD FARM SUPPLIES

GREEN VALLEY

has qualified mechanics—

RAYMOND, GILLES AND PAUL

to repair and service your farm equipment

See ANDIE or ERNEST for sales and parts

We are happy to welcome back ERNEST CAMPEAU

to our staff

SPECIAL DEALS ON TRACTORS, CORN PLANTERS, TILEAGE, GARDEN TRACTORS, MASSEY-FERGUSON and GEHL DISTRIBUTORS

MRS. AIME MENARD, Prop.

CHEZ BERNICE RESTAURANT

GREEN VALLEY ON HIGHWAY 34

SOUTH OF ALEXANDRIA

WE SPECIALIZE IN PIZZA and BAR-B-Q

OPEN DAILY 6.30 a.m. to 12.30 a.m.

Monday to Thursday

OPEN Friday and Saturday till 2.30 a.m.

Sunday 10.30 a.m. to 10.00 p.m.

TEL. 525-3313

PROP. MRS. FRANCOISE LEROUX

19-4c

SPRING SALE

LOGGING EQUIPMENT

"AS IS" SPECIALS:

TIMBERJACK 215 70 h.p. $5900

Treefarmer C2 60 h.p. $1600

TREEFARMER C5 97 h.p. $5500

TIMBERJACK 200 60 h.p. $4200

REBUILT SPECIALS:

TIMBERJACK 225 97 h.p. $8500

TIMBERJACK 205 70 h.p. $9000

TIMBERJACK 215 70 h.p. $6200

NEW SPECIALS:

PRENTICE HYDRAULIC LOADER $6000

TIMBERJACK 207D 74 h.p. $13500

OVER 25 UNITS IN STOCK

TIMBERJACK MACHINES LIMITED

NORTH BAY BY-PASS NORTH BAY

PHONE NORTH BAY 472-7430

19-1c

If you had cold feet this winter, give us a shout.

We'll make sure that next winter your furnace will work like a charm. We'll give it a *free* summer check-up and we'll clean and condition your entire heating system. Your furnace will start instantly on the first cold day in fall . . . your home will stay snug and warm all winter long . . . and you'll never get cold feet again.

TEXACO

the housewarming people

GEORGE KIRKEY FUELS

APPLE HILL ONT. PHONE 527-5693

RED-HOT VALUES

WESTERN TIRE & AUTO SUPPLY

ATTACHES TO GARDEN HOSE!

"POWER JET" WASH BRUSH

Fast and thorough way to wash your car. Full 4½" round horse hair brush, with watermatic meter. Sudsing chamber for liquid soap or detergent. Deluxe plastic grip insulates hands against cold water. Full 35" long for full access to troublesome spots.

RED HOT VALUE 5.99 REG. 7.98 VALUE

RIDE'EM SCAT CAR

Ideal for indoor or outdoor driving! Features low-slung blown plastic chassis, with whitewall 5½" blowout-proof tires. Push-button horn on steering wheel. Fun-sized: 15" x 10" x 32" long.

Reliable MADE IN CANADA Trade Mark

RED HOT VALUE 4.88 REG. 5.98

COOL, RELAXING COMFORT

KING-SIZE AIR VENT CUSHION

Full 20" x 35½" size. Soft foam, with ventilated coil springs. Covered in white fiber, with gold colored strands of Du Pont Mylar* interweaved. Chemtex treated to repell water. * REGD. T.M.

RED HOT VALUE 3.88 REG. 4.95 VALUE

SIMONIZ MASTER PASTE WAX: 14 OZ.

Complete with sponge applicator. Can be applied in sun or shade!

2.33 REG. 2.98

RED HOT VALUE 49¢ REG. 69¢

JOHNSON J-WAX CHROME CLEANER

Also polishes! Heavy-duty rust, tar, and grime remover! Handy 6-fl. oz. can.

SPINNING REEL & 3 SPOOLS!

"DYMAR" SWITCH-A-LINE

"Dymar" spinning reel is guaranteed 2 years! It's the reel without a spool . . . designed to use standard plastic line spools. Three spools of 4, 6 and 8-lb. test lines. Metal key-wrench included.

RED HOT VALUE 4.99 REG. 6.49 VALUE SPECIAL PURCHASE

GIANT-SIZE BAR-B-Q LIGHTER

"Instant" starting . . . clean, safe and hickory scented. "Squirt-top" 80-oz. can.

RED HOT VALUE 69¢ REG. 89¢

QUICK-MOUNT HOSE HANGER

No holes to drill! Easily installed . . . just clamp on to water outlet. Baked enamel finish. Holds 100 ft. hose (not included).

RED HOT VALUE 1.77 REG. 2.29

"LA FUMA" FOLDING CAMP CHAIR

Drawn steel tubing oven-baked finish. Removable color-fast cotton canvas back and seat, sewn with weather-resistant nylon thread. Folded size: 24" x 16" x 2".

RED HOT VALUE 4.44 REG. 5.98 VALUE

WESTERN TIRE & AUTO SUPPLY

848

CORNER OF MAIN and KENYON STS.

ALEXANDRIA, ONT.

TEL. 525-2595 LYALL COSTELLO, PROP.

SATISFACTION GUARANTEED OR MONEY PROMPTLY REFUNDED

See Your New Home Heating Dealer

ROD MacDONALD

INVITES YOU TO VISIT THE

ESSO DISPLAY BOOTH AT THE

ALEXANDRIA HOME AND SPORTSMEN'S SHOW

Community Centre May 8, 9 and 10th



Your Esso Agent is celebrating spring with low prices on these special items.

UNITOL 45 Pistolmatic Grease Gun

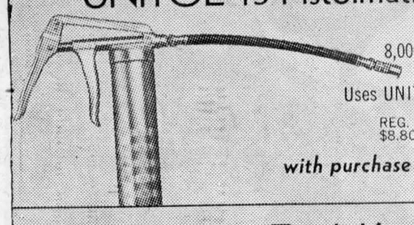

One hand does it! Develops 8,000 lb pressure. Complete with flex-hose coupling. Uses UNITOL BLUE grease cartridges.

REG. $8.80 **ONLY $5.99**

with purchase of any Esso Lubricant.

7-Piece Propane Torch Kit



Complete carry-all kit. 8-10 hour fuel cylinder, torch burner, flame spreader, blow torch head, soldering tip and spark lighter. Many handy uses. Lifetime guaranteed.

REG. $12.95 **ONLY $6.99**

with purchase of any Esso Lubricant.

FREE DRAWS EACH NIGHT



15' All-Purpose Tow Rope

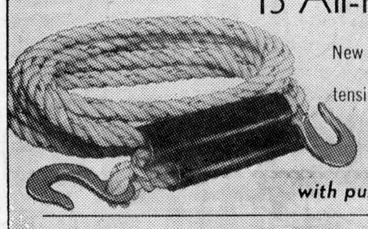

New polypropylene super strong tow rope will not rattle, rust or rot. 7,000 lb. tensile strength. Complete with anchoring hooks and protective collars.

REG. $7.95 **ONLY $3.99**

with purchase of any Esso Lubricant.

Heavy Duty Barrel Pump



Fits any size drum.
Easy action plunger.
Use with your bulk oil purchases.

REG. $6.60 **ONLY $4.99**

with purchase of any Esso Lubricant.

Pay Nothing Until October 1st. Install An Esso Furnace Now . . . Get Extra Comfort Bonus Too!

Don't wait for the cold weather. Install your new Esso furnace now and save. Imperial Oil has a special 'off-season' bonus for you.

Buy now and you can get a $114.95 Esso Humidifier installed for just $69.88 or a $124.95 Esso Dehumidifier for just $89.88.

You pay nothing down, nothing until October 1st. Then you start making convenient monthly payments. So if you've been anything less than warm this winter, call your Imperial Oil dealer today. A specialist will measure your home, calculate which one of the 28 Esso furnaces is right for you and give you the full details of the 'off-season' deal. Call today. And save.

ALWAYS LOOK TO IMPERIAL FOR THE BEST IN HOME COMFORT — FUEL, EQUIPMENT AND SERVICE

Your ESSO Agent -- ROD MacDONALD

100 DOMINION ST., ALEXANDRIA **PHONE 525-3064**

GHISLAIN E. SEGUIN & ASSOCIATES LTD.
Consulting Engineers
Sewage Disposal, Structures, Mechanical, Electrical, Special Studies, Sewers, Waterworks, Roads, Sidewalks, Bridges, Culverts, Drainage, Reports, etc.
207 WILLIAM STREET HAWKESBURY, ONT.
TEL. OFFICE 632-7061 RESIDENCE 632-7170
22-tf

There is a monthly draw for a $25 merchandise voucher for anyone cashing their family allowance cheque at this store.

April winner Mrs. Garnet McDougall of Lancaster

NEXT MONTHLY DRAW MAY 31st

LEONARD MacLACHLAN
VARIETY STORE

Lancaster 347-3462

HEATING OIL
For That Extra Comfort

ALSO COMPLETE LINE OF

BUILDING SUPPLIES

FOR ALL YOUR BUILDING NEEDS

Lancaster Lumber and Fuel

FUEL OIL

TEL. 347-3486 LANCASTER



PLANNING A WEDDING?

SEE OR PHONE

Robert of Alexandria

— FOR —
WEDDING INVITATIONS
AND CARDS

OUR SPECIALTY . . .
COLOR WEDDING ALBUMS
— OR —
COLOR PORTRAITS

Outside Phone Calls — (Reverse Charges)
Member Professional Photographers of Canada Inc.

EFFECTIVE MAY 1, 1969

YOUR

CO-OP

IN ALEXANDRIA

Will be starting a PETROLEUM DELIVERY SERVICE for Glengarry County on the following products:

GASOLINE — FURNACE OIL — STOVE OIL — DIESEL OIL

YOUR SUPPORT IS NEEDED AND YOUR PATRONAGE IS SOLICITED

WE OFFER YOU:

1. The best of service
2. Top quality Co-op Petroleum Products
3. Competitive Prices.
4. Free Burner Service on your Furnace

Contact MR. ARCHIE O'CONNOR
At UCO Alexandria for more details . . .
Telephone 525-2523

National Hospital Day, Monday Finds Our Own Four Years Old

Every May 12th the anniversary of the birth of Florence Nightingale, the originator of modern nursing, is observed in Canada as 'National Hospital Day'. And through the years, the day has become an occasion to focus attention on the vital role hospitals fill in providing high quality health care around the clock in the community.

Appropriately enough, this date wil have a special significance for Glengarrians because it will mark the observance of the fourth anniversary of the official opening of the Glengarry Memorial Hospital.

When the hospital observes 'National Hospital Day' next Monday, the emphasis will be on prevention and the extent of the hospital's involvement in this relatively new field of medical care. "'Prevention — The Key to Tomorrow's Health' has been selected as this year's theme", explained J. F. Adams, Hospital Administrator, "because we believe the community should have an opportunity to become better acquainted with the importance of preventive care and the manner in which the hospital is involved."

Mr. Adams said that preventive measures at the hospital are available for members of the staff and all patients, especially newborns. Employees have access to the employee health clinic which offers screening programs in tuberculosis, diabetes, and other diseases where laboratory tests often provide a clue to illness before its onset.

All babies born at Glengarry Memorial Hospital are tested for phenylketonuria, a genetic disease in newborns, which if not detected early enough can lead to severe mental retardation.

Referring to the wide variety of preventive screening and diagnostic programs available at the hospital, Mr. Adams said that most patients on admission are given chest x-rays and lab tests including sedimentation rate, haemoglobin, white blood count and differential, urinalysis; and for older patients an electrocardiogram is usually done.

At the present time a pre-natal class is being conducted at the hospital every Tuesday night by the St. Lawrence and Ottawa Valley's Health Unit. In the near future the Victorian Order of Nurses will follow up on new mothers and patients requiring later home care.

Mr. Adams explained that preventive medicine came into its own shortly after the turn of the century when the x-ray was discovered and bacteriological and chemical testing were developed. "But it wasn't until recently that it assumed the prominent role it occupies today in the total health care picture," he added.

"Before the turn of the century, hospitals were primarily inpatient institutions that provided care only to the more seriously ill or injured. Only those people who needed bed care and constant attention went to hospital then.

"Today, hospitals must devote a large percentage of their manpower and facilities for the care of ambulatory patients, who, in increasing numbers, are turning to hospital emergency and outpatient departments in times of need," Mr. Adams concluded.

To confirm this statement, one has only to consult outpatient statistics of the hospital since it opened in 1965:

Year	Emergency Visits
1965	1,058
1966	2,068
1967	4,877
1968	5,189

Laboratory Units	Radiology Examinations
12,183	1,338
34,448	2,928
47,976	3,716
54,665	3,767

WCTU Posters Contest Held

The annual Poster Contest sponsored by Picnic Grove Women's Christian Temperance Union, and directed by Mrs. J. Fortier in the Lancaster Township Area, and Lancaster Village Public Schools resulted in 63 entries — the Area school 47; and Village School 16.

Area school — Grades 7 and 8; Diane Brown, Linda Alenick, Robert A. McNaughton.

Grades 5 and 6; Robert McPherson; Laurie Anne Mitchell, Bruce Brown.

Grades 3 and 4; Jimmy Wightman; Inez McDonell, Anne Elvin.

Village School — Grades 7 and 8; Patricia Robertson, Brenda McRae, Randy Millar.

Grades 5 and 6; Margaret McGregor; Vance McLachlin; Donna Montroy.

Fifteen posters were entered in County Contest.

Thanks and appreciation of Union Members are extended to teachers and pupils for their interest and cooperation in carrying on this educational project and also to Mrs. Graham Copas for her assistance in judging the posters.

The Lochiel WCTU Achievement night was held in the United Church Hall at Kirk Hill on Saturady evening, May 3rd. A full house of young people, parents, and friends saw Len Percival from "Open Air Campaigners" and a group of talented young people from Ottawa, put on a wonderful program of songs, music, skits with puppets and ventriloquism.

Boys and girls of the Lochiel Township schools who participated in the National Temperance Study Course Contest received their well earned awards. Besides over 50 local prizes, there were 12 county prizes, four provincial, and one Dominion prize presented. Ten young people who had written in the study course contest for five years received the coveted five year pin.

Mr. Percival presented the need of commitment to the Lord Jesus Christ and Rev. Leslie Carson, Vankleek Hill closed the meeting with prayer.

MIX AND MATCH
STUDENTS AND JOBS
Call Canada Manpower
Centre — 933-4260

Mrs. Blair Heads McCrimmon WI

To help women acquire sound and approved practices — for greater home efficiency; to help discover, stimulate leaders; to help develop a more abundant life in our communities and a deeper appreciation of the things near at hand; to help develop better, happier and more useful citizens; was the motto used for the McCrimmon's Women's Institute held at the home of Mrs. Keith MacMillan. The roll-call was "Paying Fees". Mrs. Wm. Fraser spoke on the topic Agriculture. Mrs. Fraser urged all to become informed on the vote that is being planned for the G.F.O. This farm organization will be what you make it at the head; your organization must change with the times and it needs the strength of the people who approve. If we can't solve our own problems then we are in serious trouble.

Mrs. A. LaSalle gave the report of the District Executive held in Alexandria and asked for articles for the bazaar table to be sold at the District Annual on May 28th at Kirk Hill.

The chairmen of standing committees gave their reports, and the nominating committee presented its report. The following officers were installed by Mrs. W. R. MacLeod:

Past President — Mrs. Hugh Kennedy; President — Mrs. Neil Blair; 1st. Vice-President — Mrs. Everett Nixon; 2nd Vice-President — Mrs. A. LaSalle; Secretary — Mrs. Angus MacDonald; Treasurer — Miss Margaret MacDonald; District Director — Mrs. Hugh Kennedy; Alternate — Mrs. A. LaSalle.

Directors — Mrs. Donald Fraser, Mrs. Archie MacLeod, Mrs. Ann Kennedy.

Publicity — Mrs. Neil Blair.
Curator — Mrs. W. R. MacLeod.
Auditors — Mrs. Dougal MacDonald, Mrs. J. D. MacDonald.

Program — Mrs. J. P. MacLeod, Mrs. Stewart Grant, Miss Flora Ann MacGillivray, Mrs. Stanford MacCrimmon.

Lunch — Mrs. A. LaSalle, Mrs. Everett Nixon, Mrs. Roy Barton, Mrs. J. Benton, Mrs. Hugh Kennedy.

Standing Committees — Agriculture and Canadian Industries — Mrs. Wm. Fraser; Home Economics and Health — Mrs. Keith MacMillan; Historical Reseach and Current Events — Mrs. Dougie MacDonald; Citizenship and Education — Mrs. W. R. MacLeod; Resolutions — Mrs. J. D. MacDonald; Safety — Mrs. J. P. MacLeod; Nominating — Mrs. A. H. Kennedy, Mrs. T. J. Clark, Miss Margaret MacDonald.

The planning of the 1968-9 program will take place on May 5th, at Mrs. LaSalle's home. A letter from the Manor was read re the fall visit.

A vote of thanks was tendered by Mrs. J. D. MacDonald to the 1968 executive; by Mrs. Dougal MacDonald for our hostess; by Mrs. Lasalle to the nominating committee.

The hostesses, Mrs. A. LaSalle and Mrs. Benton, served a lunch. The next meeting will be held in the McCrimmon Hall.

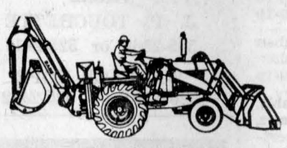

TEL. (613) 678-6548
ST. BERNARDIN, ONTARIO
AUTHORIZED CASE DEALER

MARLEAU GARAGE
FARM IMPLEMENTS & LIGHT EXCAVATION EQUIPMENT
13tf

The Very Latest in
"COVERED" WAGONS

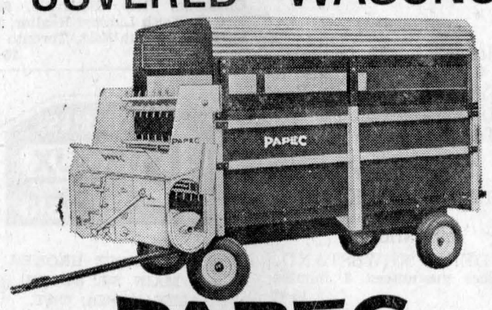

PAPEC
Self-Unloading WAGON
Stops "Blow Over" . . . .
Handles All Crops Faster

New corrugated steel roof, screened side extensions (both optional) and 6 ft. high tailgate save fine-chopped silage and haylage from blowing over . . . . extend load capacity. And with this Papec you'll not only handle bigger loads but more loads because of its fast ton-a-minute unloading.

There are lots of other features, too. Smooth operating roller chain drive. Big 16" cross auger. Plastic-coated marine plywood sides and floor. Right or left side unloading. Optional rear unloading. 4 ft. drag extension. 14 and 16 ft. box lengths. 4 and 6 ft. sides.

Come in and look it over. We're sure you'll agree it's your best forage wagon buy.

MacNAUGHTON CUMMING
Lancaster Tel. 347-3254

Scottish Variety Show At Char-Lan

A Scottish Variety Concert is being staged in Char-Lan High School auditorium, Saturday night under the direction of Mac-Rob Productions. Principals in the production team are Robin Upton of Lancaster and Keith MacNaughton, Cornwall, and Mr. Upton, billed as Canada's own highland laddie, will be one of the soloists on the show.

Young Canadian talent will include a recent arrival in Canada, Andy Moore, a Scottish folk singer, and there will be musicians, dancers and songsters to entertain. A native of Williamstown, John Urquhart will MC the show which is sponsored by the UCW of St. Andrews United Church, Williamstown.

Sandringham Club Held Meeting

The April meeting of the Sandringham 4-H Calf Club was held at the farm of Doug McLennan. The meeting was opened by Albert Buiting with the 4-H Pledge. The roll call was taken with 12 members in attendance.

Alastair McLean was elected next month's Chairman. Slides were shown to give ideas on the construction of 4-H gate signs, a project for this year.

The parts of a cow were reviewed and hints were given on judging dairy cattle by the Club Leaders.

The meeting was then adjourned and refreshments were served by Mrs. McLennan.

WE HAVE DECLARED WAR!
On the high cost of hearing aids.
It is no longer necessary to pay high prices to get the best in hearing aids.
Because we have no salesman's commission to pay, we can price all our hearing aids $100 below the regular price.
Write or phone 774-2606 for an appointment.
SUMMERS'
HEARING AID CENTRE
Winchester, Ontario

Advertise In The Glengarry News

AUCTION SALE
OF FARM MACHINERY AND FURNITURE
FIRST FARM WEST OF GREENFIELD CHURCH
Saturday, May 17th
AT 1 P.M.

3 pt. h. Ford tractor with pto, perfect order; 2 furrow Ferguson plow; harrows; cedar trailer; rubber tired wagon; rake; mower; sleighs; 100 fence posts; lumber; windows; churn; harness; pump; tractor chains; White snow blower; corner cupboard; 2 old cupboards; chesterfield; bureaus; sewing machine; chairs; beds; GE washer; electric cream separator; enamelled range; china cabinet; davenport and chair; playpen; 3 cribs; desk; drop-leaf table; lamps; Homelite chain saw, good order; 20 volume encyclopedia; 4 milk cans; logging chains; girl's bicycle; drums, etc.

TERMS — CASH

70 acre farm will be offered for sale subject to a reserve bid.
Terms on farm—10% cash, balance in 60 days

ALBERT FAUBERT, Auct. Tel. 525-2182 Alexandria
ROGER VIAU, Prop. Tel. 527-5739 Maxville

AUCTION SALE
26 ST. PAUL STREET, ALEXANDRIA
Saturday, May 10th
AT 1 P.M.

2 pc. light colored bedroom suite with spring, spring-filled mattress; 4 lamps; 2 pc. brown chesterfield suite (hide away bed); 23 inch TV; 2 large plate glass parlor mirrors; Deluxe Frigidaire electric range; refrigerator 12 cu. ft.; Frigidaire push-button flowing heat dryer; RCA radio; Connor washer; 5 pc. arborite table and 4 chairs; step table; chrome stand ash tray; electric kettle; frying pan; 2 irons; toaster; clock; chrome bread box and canister set; garbage can; dinner set for 10; G.E. mixette; Electro blender and juicer; folding cot; double width parlor drapes; curtains; leatherette ottoman; 4 kitchen chairs; large quantity dishes; glasses; cutlery; kitchen utensils.

TERMS — CASH

ALBERT FAUBERT, Auct. Alexandria, Tel. 525-2182
MRS. EUGENE LEGER, Prop. Alexandria, Tel. 525-1700

Spring's The Time For That
BEAR WHEEL ALIGNMENT CHECK-UP

FEATHERLIKE STEERING — No more shaking hands on your steering wheel . . . no more "fighting" to keep your car on the right side of the road . . . finger tip control permits you to enjoy driving and saves you money too.

AND ADDED TIRE LIFE with your tires running straight "down the road", you will get safer, more comfortable driving . . . your tires may run for thousands of extra miles.

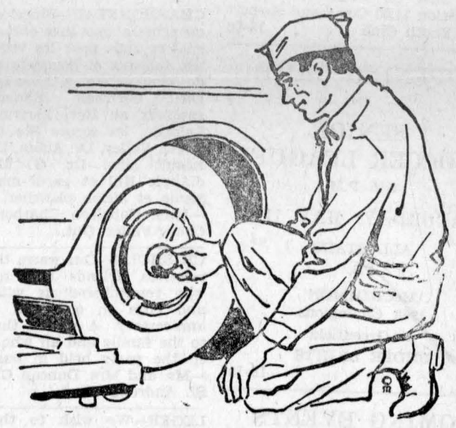

For your own safety (and those who drive with you) let our experts align the wheels of your car.

Inspection Now Can Increase Your Tire Life More Than 50%
GET A BEAR PRECISION CHECK-UP TODAY

ROY'S GARAGE
GREEN VALLEY PHONE 525-2300
17-3c

MOTHER'S DAY SPECIALS AT
LALONDE'S FOOD MARKET
TEL. 525-2103 MAIN STREET ALEXANDRIA

SPECIAL ATTENTION TO TELEPHONE ORDERS AND DELIVERIES

FOR YOUR PROTECTION ALL OUR MEAT IS GOVERNMENT INSPECTED

Schneider's Famous for Quality Chicken
Legs or Breasts ..... lb. 59c
Flamingo Grade A Oven Ready TURKEYS 8 to 10 lbs. .... lb. 45c
FRESH SHOULDER OF PORK, 5 to 6 lbs. ..... lb. 55c
LEGRADE RINDLESS BACON, Vacuum Packed ..... lb. 79c

BLUE BRAND BEEF
THICK RIB ROAST ..... lb. 89c
FRESH GROUND HAMBURG ..... lb. 49c

Imported D'Anjou PEARS No. 113 ..... 5 for 45c
Controlled Atmosphere, McIntosh APPLES ..... 5 lbs. 89c
Imported Delicious APPLES No. 120 ..... 5 for 49c
Hothouse TOMATOES, large size .. lb. 49c
Sunkist ORANGES No. 113 .... doz. 79c
Hothouse CUCUMBERS No. 1 .. 2 for 35c

Lanthier's Sliced WHITE BREAD "Special" 24 oz. ..... each 19c

1—Coming Events

KEEP the dates in mind, September 12th and 13th! 3rd annual Antiques Fair, sponsored by Glengarry Historical Society, to be held at Green Valley Pavilion. 19-1c

WATCH for the coming Scottish Concert sponsored by the First Hawkesbury Boy Scout Pipe Band to be held Saturday, May 24th at the Hawkesbury District High School. 19-1c

SCOTTISH Concert Sat., May 10, 8 p.m. at Char-Lan High School auditorium, sponsored by UCW St. Andrew's United Church. Featuring Robin Upton and cast of Ottawa and Scottish entertainers. Adults $1.50, children 75c. 19-1

MIXED stag in honor of Denise Valade, daughter of Mr. and Mrs. Mathias Valade, Cornwall and Yvon Leduc, son of Mr. and Mrs. Leo Leduc, Cornwall at the Royal Hotel, 348 Montreal Road, Cornwall on May 10, 1969. Good orchestra, $2.00 couple. Everyone welcome. 19-1p

GIANT rummage sale on Friday, May 9th, 2 to 5 p.m. in St. Anthony's Parish Hall, Apple Hill. Proceeds for the summer recreation project of Apple Hill. 18-2c

RETARDED Children's Association annual dinner meeting, Wednesday, May 21st. in High School Cafetorium, at 6:30 p.m. Guest speaker Arnold E. Kelly, Admission $2.50 each. Everyone welcome. Tickets available at Barbara's Store. 18-2c

MR. and Mrs. Wesley Craig, cordially invite you to a wedding reception in honor of Mr. and Mrs. Mervin Craig (nee Judy Ray) at MacDonell's Inn, Eamer's Corners, on Friday, May 9, dancing from 9 to 1. Stan Dionne's Orchestra. Everyone welcome. 18-2p

MOTHER'S Day turkey salad tea and bake sale in Vankleek Hill High School Cafeteria. Saturday, May 10 from 3 to 6 p.m. Sponsored by Hillview WI. Admission 75c, children under 12, 35c. 18-2p

A Spring Concert, sponsored by the Glengarry Historical Society, will be held in the Alexandria High School, May 24th, at 8:30 p.m., featuring the Hawkesbury High School Concert Band, Robin Upton, the Cousins Five, the Glengarry Pipe Band and others. More details to follow. 18-1c

DANCE on Friday, May 9 in Glen Sandfield Hall sponsored by the Glen Sandfield Scottish Country Dancing Group. Good music and lunch provided. 18-2c

THE Berwick Junior C hockey team is sponsoring a dance in the Berwick Community Hall, Berwick, Friday, May 9, 1969. Dancing from 9 p.m. till 12. Music by the "Just Us" from Alexandria. Admission $1.00 Come and support local Youth Club. 18-2c

OPENING GAME
— IN —
SENIOR
SOCCER LEAGUE
8.15 P.M.
SATURDAY, MAY 17th
ALL STARS
VS.
McCRIMMON
1968 Champions
at Greenfield
UNDER LIGHTS
19-1c

COMING EVENTS
AT THE
GREEN VALLEY
PAVILION
RESERVE now for your future wedding dates and banquets.
YOU are cordially invited to a mixed party for Claudette Lalonde and Robert Dupuis at Green Valley Pavilion on Friday, May 9. Lunch and refreshments. Good orchestra.

BOWLING banquet Sat., May 10. Sorry, private.

THE family of Mr. and Mrs. Paul Beaupre cordially invite all relatives and friends to a 25th anniversary celebration of their parents on Friday, May 16th. Brisson Bros. Orch. Lunch and refreshments.

MR. and Mrs. Henry Viau and Mr. and Mrs. Raymond Brunet cordially invite relatives and friends to a reception in honor of Mr. and Mrs. Germain Brunet (nee Henriette Viau) on Saturday, May 17th, Riviera Orchestra. Lunch and refreshments.

SPECIAL
MOTHER'S DAY
SMORGASBORD
Will be served from
5 TO 8 P.M.
at
Green Valley Pavilion
Sunday, May 11th
Take your wife, mother and family to a treat
Adult $2.00
Children 12 and under $1.00
Reserve your table now
Special Attraction at 7.30

WANT ADS
—THEY PAY!
DON'T COST

COMING EVENTS
AT THE
BONNIE GLEN PAVILION
MR. and Mrs. Emmanuel Dubeau and Mr. and Mrs. Maurice Villeneuve cordially invite you to a reception in honor of Mr. and Mrs. Gilles Villeneuve (Carmen Dubeau) at Bonnie Glen Pavilion. Saturday, May 10. Happy Gang Orchestra. Everyone welcome. 18-2p

SPRING dance, the Glengarry Pipe Band, Friday, May 16th, at the Bonnie Glen. Glengarry Scottish Orchestra. 18-1c

BLESSED EVENTS
AT THE
GLENGARRY MEMORIAL

CAMPEAU—To Mr. and Mrs. Lucien Campeau (nee Claudette Deschamps) Alexandria, Sunday, May 4th, 1969, a daughter.

CURRIER—To Mr. and Mrs. Leo Currier (nee Carole Maynard) Maxville, on Sunday, May 4th, 1969, a daughter.

2—Births

MUNROE—To Mr. and Mrs. Donald Munroe (Jean Higginson), Kitchener, St. Mary's Hospital, Kitchener on April 26, 1969, a girl Debora Lee.

ROY—To Monique and Gilles Roy, Green Valley, at Hotel Dieu, Cornwall, on Wednesday, May 7th, 1969, a son, Andre.

6—Deaths

DALY—Rev. Hector W., of the Jesuit Order. At the Providence Villa Hospital, Scarborough, Ontario, on May 4th, 1969, in his 69th year. Son of the late Mr. and Mrs. William J. Daly brother of Mrs. James G. Hearn of Quebec City; Rev. Mother Louise Daly, Convent of the Sacred Heart, Vancouver; George A. Daly, Montreal; Mrs. Real Dupont, Montreal; Mrs. Ronald Macdonald, Alexandria, Ont. Resting at Regis College. Funeral at Ignatus College, Guelph, Ontario, Wednesday. In lieu of mass cards or flowers, donations may be made to the Cancer Society. 19-1p

7—Card of Thanks

CHARBONNEAU—Sincere thanks to my children, friends and relatives, for their visits, cards, gifts and flowers received while a patient at Hotel Dieu Hospital, Cornwall. Special thanks Rev. Lalonde and Lariviere, Sisters of Holy Cross of Green Valley, Dr. Aubin, Dr. Daigneault and Dr. George McDonald of Apple Hill. Nurses and aides on the 3rd and 4th floor.
—Mrs. Napoleon Charbonneau.
Green Valley, Ont.

CHARBONNEAU—Sinceres remerciements a tous mes enfants, parents et amis pour les visites, cartes, cadeaux et bouquets recu lors de mon sejour a l'hopital Hotel Dieu, Cornwall. Remerciement speciaux au Rev. Lariviere, Rev. Lalonde, les soeurs Ste Croix de Green Valley, Dr. Aubin, Dr. Daigneault ainsi Dr. G. McDonald d'Apple Hill et garde-malade du 3ieme et 4ieme plancher.
—Mme Napoleon Charbonneau.
Green Valley, Ont.

CHISHOLM—Our warm thanks to relatives, friends and neighbors who remembered us with cards and gifts on our 50th wedding anniversary. A special thank you to the family and all who attended the party held in our honor.
—Mr. and Mrs. Duncan Chisholm.
St. Andrews W.est. 19-1c

LEGER—We wish to thank all our friends and relatives who attended our mixed party at the Bonnie Glen Pavilion. This evening will always be remembered.
—Mr. and Mrs. Richard Leger.
Green Valley. 19-1p

LEVAC—I would like to thank all friends and relatives who sent cards and visited me when I was a patient in Glengarry Memorial Hospital. Special thanks to Dr. Bourdeau, Father Lalonde, nurses and staff.
—Mrs. Ben Levac.
Alexandria. 19-1p

MacDONALD—I wish to thank all who visited me while in hospital and for all the cards and flowers. Also thanks, Rev. Dr. McLean, Rev. Baugh, Father Kerr and Father Gauthier. Special thanks to Dr. Roman, and all the nurses and staff of the Glengarry Memorial Hospital.
—John Archie MacDonald.
Fassifern. 19-1p

MacDONELL—We gratefully acknowledge and sincerely thank all who sent cards and messages of sympathy and gifts of kindness at the sorrowful time of our father John Alex MacDonell's death.
—The MacDonell family.
Alexandria. 18-1p

THEORET—We wish to thank all our friends and neighbors who came to our aid on Tuesday, April 15th, when our barn burned. A special thank you to the Alexandria fire brigade and those who organized or donated to the collection in our behalf.
—Mr. and Mrs. George Theoret and Aime Theoret. 19-1p

8—In Memoriam

HANLEY—In loving memory of our dear sister and aunt Mrs. R. J. Hanley, who passed away May 13th, 1968.
—Ever remembered by Mary, Donald, Louise Dewar and family. Kirk Hill. 19-1p

CREVIER—In loving memory of a dear mother and grandmother, Mrs. Dan Crevier who passed away May 7, 1967.
The depths of sorrow we cannot tell
Of the loss of one we loved so well.
And while she sleeps a peaceful sleep
Her memory we shall always keep.
—Always remembered by daughter Claire and grandchildren, Danny, Jack, Kevin and Margaret Ann.
Dunvegan. 19-1p

8—In Memoriam (Continued)

MASSIA—In loving memory of my dear brother Roger Massia, who passed away May 4th, 1963.
We often sit and think of you
And think of how you died,
To think you could not say goodbye,
Before you closed your eyes.
We placed the flowers on your grave
To thank you for the love you gave
Today, tomorrow, our whole life through
We will always love and remember you.
—Sadly missed by his sister Claudette.
Alexandria, Ont. 19-1p

MASSIA—In fond and loving memory of a dear son and brother, Roger, who was accidently killed May 4th, 1963.
He left us suddenly
His last thoughts unknown
But he left us memories
We are proud to own.
A day of remembrance silently kept,
In the hearts of those who will never forget.
Six years have passed
We miss him so,
Thoughts of love will always go,
To the place where he is laid,
Never shall his memory fade.
—Sadly missed by his mother and father, Mr. and Mrs. Alex John Massia and all the family.
Alexandria, Ont. 19-1p

MacGILLIVRAY—In loving memory of a dear husband, father and grandfather, Rory M. MacGillivray who passed away May 6th, 1967.
Life moves on and years pass by
But treasured memories never die.
Dear are those memories, silently kept,
Of the one we loved and will never forget.
—Always remembered and sadly missed by his wife Penelope and family, Royce, Wilma, George and Steven.
Dunvegan, Ont. 19-1p

9—Personal

HAVING trouble with your lawn mower? Will repair all makes of lawn mowers and chain saws. Open every evening, R. Delorme, RR3 Alexandria, 1 mile west of GTL. Tel. 525-3159. 19-4p

LICENSED electrician. All types of electric wiring, Peter A. Sauve, Russell St. Vankleek Hill, Ont. Tel. 678-2438. 18-31p

WE pick up and pay for dead and disabled horses and cows. Tel. 35-R-4 and 65-R-5 Lochiel. John D. McMeekin, Dalkeith, licence No. 174-C-69. 2-tf

MOTHER, Mrs. Malcolm MacLeod. God gave her to the world to fulfill a glorious place. This place was not to become a queen or even accumulate a great fortune in the eyes of the world, but to those of us that love her at the active age of ninety-six she has fulfilled a memorable place. Born a farmer's daughter from Dunvegan then a superintendent nurse in the Hartford, Connecticut Hospital, later the wife of a Presbyterian minister from the Island of Lewis and Edinburgh University, Scotland, who brought her as a bride to the Eastern Townships of Quebec. When he passed away during an active ministry she returned to Glengarry county with her three daughters. Today she lives in Maxville alone and takes great pride in keeping up with world affairs in church and state. Her home is always open to her many relatives and friends who receive great happiness from her joyful life. She has been honored many times by many people, but today we honor her and say she is indeed a queen and is indeed weathly by the abundance of love she has given.
—Mrs. Anna MacLeod Wade, Mrs. Alpin MacGregor, Williamstown, Mrs. Archie Munro, Maxville.

TIRED OF WAXING?
See our
SEAMLESS FLOORS
at the
ALEXANDRIA HOTEL or
the HUB RESTAURANT
for free estimates call
MOOSE CREEK
538-2567
17-4p

EXCAVATION
Will do Custom Work
with backhoe
ALSO
Dump Truck Available
J. R. VALADE
ALEXANDRIA
Tel. 525-1265
16-2p

ATTENTION
FARMERS
YOU WILL RECEIVE THE BEST PRICES FROM
GUY
MACHABEE
for dead, sick and disabled horses and cattle.
We also buy Springer Cows
We have no collectors—you deal directly with us. You have added benefits of the monies usually paid to collectors.
24 hours service—7 days a week
Collector Licence No. 182-C-69
Receiving Plant Licence No. 89-134-RP-69
ST. ALBERT, ONT.
CALL COLLECT:
Crysler 987-2818
2-tf

9—Personal (Continued)

PASTURE for rent, $15 per head. Lancaster 347-2620. 19-2c

BACKHOE service and crawler loader. For information call us at Williamstown 347-2322, after 6 p.m. 347-2551. 19-5c

HILLCREST
FUNERAL HOME
F. W. SLATER
Funeral Director
Bond Street at
Stanley Street
Tel. 678-2002
VANKLEEK HILL
Serving those of all faiths at all times
32-tf

We service and repair all types
HOUSEHOLD
APPLIANCES
including domestic refrigeration
PAUL'S
REFRIGERATION
381 Dominion St. S. 525-3322
18-2p

BLACKSMITH SHOP
Welding and General Repairs
one mobile unit at your service
OPERATED BY
Ernest Lefebvre
GLEN ROBERTSON
TEL. 874-2270
18-2p

TOP SOIL
Fill - Sand - Peat Moss
FOR SALE
General Trucking
CONTACT
LEO BRUNET
ALEXANDRIA
Tel. 525-3179

12—Articles for Sale

CARRIAGE and child's large crib for sale, Alexandria 525-1016. 19-1c

WATER pressure tank (new) 40 gal. capacity for pressure system; tubeless tire changer; wheel balancer with wheel weights; and kitchen range, burns wood or coal. Tel. 525-3464. 19-1c

4' plastic drain tile in 250' rolls. Also good supply of 4" clay tile on hand. G. A. Ferguson 347-2704. 19-3p

BABY carriage and stroller just like new. Apply to Simon Schocat Lancaster, Tel. 347-3244. 19-1c

1 large rubber tired wagon; 1 GMC hydraulic dump truck to be used for parts; 2 20-ft.-3 in. angle irons; 1 saw for cutting lumber, partly dismantled, with two Symond blades, new teeth; 1 log house to be taken down. Further information Tel. 528-4312. 19-1c

SINGLE harness for sale, also some lady's good quality clothing, size 18. Tel. 525-1071. 19-1c

1 pile used rough lumber approx. 3000 feet 1", 2x4 and 2x6 sold in lots only. Tel. 525-2668, after 6 only. 19-1p

BELANGER oil and wood kitchen range and Beatty wringer washer. Tel. 525-3297. 19-1p

WOOD kitchen range, round table, and kitchen set, table and 4 chairs, Raymond Rickerd, Glen Robertson. 18-2p

FAMILY clothing for sale, ½ mile south of St. Andrews on highway. 18-2c

BROADLOOM carpets, factory prices, free estimates, shop at home service. Call collect between 9.30 a.m. - 5.30 p.m. 932-5105, City Fabrics, 332 Pitt St., Cornwall. 8-tf

TV & RADIO TUBES
ONLY $1.99 ea.
FREE TESTING
Cornwall
Lalonde's — 31 Lennox
East Valley Book — 2nd E.
DOYLES — 12 7th St. E.
STELLA'S — 421 13th W.
Tip Top Sounds — Pitt St.
Lancaster
LAURA'S SNACK BAR
Alexandria
ST. DENIS NEWSSTAND
All tubes guaranteed 3 months
18-tf

14—Autos for Sale

1962 Chev. II, 6 cyl. automatic, new paint job, good mechanically. Good tires in perfect condition. Apply to John Beriault, Glen Robertson. Tel. 874-2346. 19-2p

15—Farm, Garden Produce

FOR sale Holstein bull, 1 year old. No. 1 timothy seed grown from pedigreed Climax. John Arkinstall, Tel. 527-5435, Dunvegan, Ont. 19-2p

FOR sale timothy seed, also pasture for heifers. Tel. 525-3005. 18-2p

FOR sale turkey eggs, contact D. E. MacCulloch, Apple Hill. Tel. 528-4470. 18-2p

CERTIFIED Altona soybean seed. Apply to Carl MacLennan, Lancaster. Tel. 347-2742. 18-2c

15—Farm, Garden Produce (Continued)

FENCE posts, all sizes from electric pickets to anchor posts and braces. Contact Willard Cross, RR1 Apple Hill, 527-4568. 19-1c

ABOUT 800 to 900 bales of hay for sale. Phone Alexandria 525-2699, on weekends. 18-2c

16—Poultry — Livestock

2 year old well-bred Holstein bull for sale. Albert Deguire, Glen Robertson, RR1. 19-1p

ROAN gelding with saddle. Apply at Redmont Farms, 9th Con. Lan. 525-1071. 19-1c

YEAR old laying hens, 50c each. Cedarcraig Farm, 525-3517. 18-2p

REGISTERED Black Angus bull for sale, 3 years old. 527-2022. 17-3c

WANTED
BEEF CATTLE
and SPRINGERS
OSCAR JOANETTE
ALEXANDRIA
Tel. 525-2286 Evenings
Tel. 525-3523 Days
49-tf

20—Farm Machinery

1950 Ferguson tractor, with plow attached, also McC-Deering side delivery rake, both in good condition. Call 33R-5 Lochiel. 19-2c

TWO Case tractors in perfect condition, guaranteed, also M-H combine. D. Brazeau, St. Anne de Bellevue, 11 Monte St. Marie, Tel. 453-7189. 19-2c

FOR sale, M-H grain seeder, 13 drill and steel roller. Jerry Mainville, Dunvegan. Tel. Lochiel 6-R-11. 19-2p

ALLIS Chalmers corn planters for sale, two row and four row, also special on fertilizer spreaders and post hole diggers. Ranald V. McDonald, Dalhousie Sta. Tel. Lan. 347-3532. 19-2c

FOR sale, International grain grinder, 12 sticks 8x8 elm and ash timber, 12 to 18 ft. Mrs. Alex MacMillan, Lochiel 73-R-21. 18-2p

MASSEY Harris 13 drill, combination seeder, good condition, also quantity of good oats straw for sale. Tel. 347-3554, Edgar McCuaig. 18-2p

21—Real Estate

HOPE and
TOUCHETTE
DEVELOPMENTS LTD.
PROPERTIES FOR SALE
If you require a bachelor apt., one-bedroom or two bedroom apartment contact us.
NEW homes on Kincardine St. for sale.
3 cottages on St. Lawrence River at Bainsville.
1-3 bedroom home with 2 acres of land. Waterfront privileges. Bainsville.
WATERFRONT lots at all prices with terms.
New 3-bedroom home and one vacant lot for sale at Cornwall. Six-acre lot on Highway 34 just south of Alexandria or will sell in residential lots
If you have properties or businesses for sale
PHONE
J. P. TOUCHETTE
525-2566 or 525-2417
WALLACE HOPE
525-1330 or 525-2462

KEITH REALTOR
REAL ESTATE BROKER
SELL REAL ESTATE
JOIN Ontario's largest realtor specializing in rural, town and vacation properties. No experience necessary, we will train you. Full or part time basis. Excellent commission arrangement. For further information call or write Omar Chisholm, RR5, Belleville, 962-7686, H. Keith Limited Realtor, 181 Elginton Avenue East, Toronto 12, Tel. 487-3333. 16-6c

CHARLES GIROUX REALTOR 932-3810
REAL ESTATE BROKER
45 MAIN ST. SOUTH
ALEXANDRIA, ONT.
525-1115
100 ACRES wooded area could be sold in lots of 25 acres, a perfect recreational area.
30 ACRES wooded land on main highway, could be transformed in an excellent recreational resort.
Local Sales Representatives
Lyse Beaupre, Len Beaupre
525-1115

TELL YOUR DEALER
YOU READ IT
IN THE "NEWS"

21—Real Estate (Continued)

ADELARD SAUVÉ
farm realtor
23 Kenyon St., East
Alexandria
Tel. 525-2940 Res. 525-3354
FARMS WITH BUILDINGS
SMALL farm 9 acres $7,000.
HIGHWAY 43, 200 acres, $19,500.
ST. Raphael's, 200 acres rolling land complete with cattle and machinery.
ST. Eugene, 182 acres dairy farm.
DALKEITH, 100 acres brick home.
GLEN Norman, 100 acres with river.
NORTH Lancaster, 14 room mansion type home.
GLEN Sandfield, choice land with home.
GLEN Robertson total price $11,000
HAWKESBURY, complete dairy herd and machinery.
KENYON dam, 40 acres and home, barn.
ALEXANDRIA, small farm $9,000.
BOUNDARY Road, Cornwall.
WILLIAMSTOWN 168, large barns and stables, double row pig pen.
MAXVILLE, 120 acres, $11,000.
MARTINTOWN, 200 acres, river at each end.
ALEXANDRIA East, 100 acres all cultivated land.
BREADALBANE, 200 acres, only $17,000.
GREENFIELD, 200 acres, $13,000.
MONKLAND, 300 acres, $13,000.
MOOSE Creek, excellent barn and home.
AVONMORE, 2 farms.
McCRIMMON, 150 acres on power road.
LAND NO BUILDINGS
$1800 for 50 acres with cedars.
$3000 for 85 acres. Every day we have fewer of the above.
COUNTRY HOMES
ANTIQUE home, low set. Total price $4,000.
2 acres land, farm home, $5,000.
SMALL log home, $800.
ONE brick home.
VILLAGE HOMES
GLEN Robertson, 4 room bungalow 32x55.
COTTAGES
SITUATED at Gunn's Creek. Total price $4,800.
ALEXANDRIA HOMES
SINGLE family 2 storey 2 bedroom home, situated on Dominion St. South, corner lot.
2 family homes with only $1,700 down.
BUSINESS OPPORTUNITIES
BUSINESS building on Main St. South, containing 2 stores and 2 apartments.
GARAGE in thriving area village.
MOTEL doing excellent business with liquor licence.
HOTEL in country village with licence obtainable.
BUY this huge brick home and rent the attached office and other available space.
VACANT store suitable for small manufacturing plant or any kind of store on main highway.
Buy and Sell MLS
Sales Representatives
Mrs. Rosabelle Sauve
Maurice Sauve, B.S.A.
Lionel Glaude
Russell Dore
Mrs. Ruby Perras
William John Hunter
Paul Emile Levert
Mrs. Kay Levert
Tel. 525-2940 Res. 525-3354
Leo Lemieux
Hawkesbury Office 632-4642

CORNETT REALTOR Phone 932-4187 "SERVICE & VARIETY"
GREEN Valley, new brick home, living room, with natural stone fireplace, two bedrooms, laundry room, bathroom, kitchen and carport. Price $16,050.
GLEN Roy, 150 acres, 2 storey barn cement stable, large brick home with beautiful trees, 3 wells and river on property.
LEFAIVRE, Ont., 20 acres clay loam, hen house, shed, garage and 2 storey home with modern plumbing and heating. Price $11,800 with terms.
INQUIRE about business opportunities available in Cornwall, Hawkesbury, Alexandria and surrounding communities.
JEAN MENARD, Sales Rep.
Tel. 525-2769 Green Valley

21—Real Estate (Continued)

E. Vaillancourt
REAL ESTATE BROKER
BARGAIN, 4 room house with large lot, insul brick exterior, 35' drilled well all for $2,500, in Alexandria. Terms.
ALEXANDRIA town, 4 bedroom bungalow with automatic forced air heating, 4 pc. bathroom, tiled floors, large lot, with good well. Only 11,000.
ALEXANDRIA town, 9 room home of frame construction in Sacred Heart Church area. Only $2,500 down.
COUNTRY building site about 15 acres treed land served with hydro and telephone. Good year round road. Priced to sell.
HIGHWAY 43, 2 miles from Alexandria, 100 acre farm, with 6 room bungalow, basement, piped in water, barn, beautiful view. $7,500.
HIGHWAY 34, 150 acre agricultural farm, 100 tillable, Rigaud River crosses farm, good buildings including spacious brick home with forced air heating, running water. Stock and equipment optional. Priced to sell.
DALKEITH area 240 acre farm with spacious clean brick home, 2 complete sets buildings, excellent agricultural opportunity available with or without stock and equipment. Price reasonable.
INQUIRIES solicited on these and our many other interesting listings.
REQUIRED FOR CLIENTS:
- Low priced farms with or without buildings, any size.
- Variety of homes in Alexandria, Maxville, Lancaster and surrounding areas.
- Lake St. Francis water front lots and cottages all sizes and price range.

PHONE our office immediately for the prompt attention of our professional sales staff on any of your real estate problems. No problems too large or too small for our complete attention.
ROBERT VANDER HAEGHE
RAYMOND LEGAULT
E. VAILLANCOURT
195 Main St. S. Tel. 525-3641
SERVICE: EXCLUSIVE—M.L.S.

24—Houses for Sale or to Let

TO rent, on Main Street, Vankleek Hill, east of Baptist Church, brick house, 9 rooms 1½ bathrooms, oil heated, garage. Available 1st June. Contact Sydney Hay, Tel. Lochiel 27-R-11. 19-1c

FOR sale modern bungalow on corner lot, 60x120" large living room with fireplace, 3 bedrooms, extra room finished in basement. Tel. 525-2325. 18-tf

FOR rent, 4 room house with modern conveniences, available immediately. Tel. 525-2735. 18-2p

ONE bedroom apartment to let, electric heating, with private entrance. Call 525-1773 after 3:30 p.m. 18-3c

FOR sale, 1½ yr. old 3 bedroom brick bungalow, fully landscaped with shrubs and young trees, good dry basement, good terms. Dominion Street N. Tel. 525-3353. 14-tf

FOR sale. nice bungalow at 101 Ave. du Palais, Coteau Landing, electric heating, 200 ft. from water. Contact C. Boisvenu, Alex. Tel. 525-3842. 17-tf

FOR sale or rent, 3 room bungalow, winterized, electricity, water in. with large lot. Tel. Arthur Lefebvre, Glen Robertson. 17-3c

28—Offices to Let or Wanted

MODERN office, 3 rooms, heated and electricity supplied at 4 Main St. Apply J. P. Touchette. Tel. 525-2417. 2-tf

29—For Rent—Miscellaneous

86 acres land to rent for pasture or hay. Part of lot 21 and 22, Lochiel, County of Glengarry. Apply F. Machmer, 4523 Belair Road, Chomedey-Laval, Que. 19-1p

PASTURE, plenty of grass and water for a limited number of heifers, yearlings preferred. Apply to J. D. A. Macdonald, Dalhousie Sta., evenings, Tel. Lan. 347-2348. 19-1p

SUMMER pasture for 6 heifers from May 15th to Nov. 1st, $10 a head. Tel. Maxville 527-5774. 19-2p

75 acres pasture for heifers at Green Valley, available immediately. Good watering and fence. Tel. 525-1411. 19-2p

31—Wanted — Miscellaneous

WANTED, pasture with good fence and never failing water for 20 heifers 1 year old. Tel. 525-2509 or Montreal 288-7982. 19-1p

32—Business Opportunities

RESTAURANT and BA gas station, corner of road, St. Isidore, Fournier and Plantagenet. Will sacrifice because of ill health. Odilon Lalonde, St. Isidore, 524-5330. 16-4p

STORE building on Main Street with upstairs apartment for sale or to rent. Apply to C. Boisvenue, Tel. 525-3842. 17-tf

33—Apartments, Flats To Let

TO rent modern large new 2 bedroom and 1 bedroom apartments with private entrance and electric heating. Available immediately, Hope and Touchette Developments Ltd., Tel. 525-1330 or 525-2417. 2-tf

33—Apartments, Flats To Let (Continued)

TO let, 2 bedroom apt. available June 1st, 2 bedroom apt. available July 1st at 14-16 Main St. L. Giroux, 202 Dagmar St. Ottawa 7. Tel. 745-2865. 19-tf

TO rent, 2 2-bedroom apts., all floors inlaid, available June 1st. Tel. 525-2668, after 6 only. 19-1p

7 room upstairs apartment for rent, above Woodhouse store, available by July 1st. Apply to C. Boisvenu. Tel. 525-3842. 17-tf

3 room furnished apt. Heated. Available immediately, 525-2601. 16-tf

4 room apt. for rent, newly decorated, available immediately. Tel. 525-1009. 18-2p

35—Rooms — Boarders

WANTED, lady roomer and boarder. Tel. 525-1986. 19-1p

ROOM and board, female only. Tel. 525-2081. 18-2c

WANTED: 2 lady roomers for May 1st. $12 a week in advance. Tel. 525-3015. 18-2p

37—Help Wanted, Female

VACATION plans ahead? Earn a good income close to home. Friendly, pleasant and profitable work quickly puts $$ in your pockets representing Avon Cosmetics. Write Mrs. Sweeney, 992 Pleasant Park Rd., Ottawa 8. 19-1c

38—Help Wanted, Male

CLASS A licensed mechanic wanted, apply to Crevier Bus Lines Ltd.; 182 Main St. or Tel. 525-3444. 19-1c

EXPERIENCED single man wanted for dairy farm. Apply in person to Robert McRae, Lancaster. 18-2c

39—Help Wtd., Male, Female

ALEXANDRIA Iron and Metal Ltd. requires an office secretary. Contact Don Werbitt, Tel. Lochiel 49, between 9 and 12 Wednesdays or Saturdays. 19-tf

STUDENTS, 18 years and older, resident in the Township of Lancaster and Charlottenburgh, to work 12 hours weekly, selling and delivering. Write, stating name, address and phone No. to K. Kroeger, 87 Grady Crescent, Ottawa 6. 19-1p

43—Agents Wanted

WANTED immediately, man or woman to supply consumers in Alexandria with Rawleigh products. Can earn $50 weekly part time, $100 and up full time. Write Rawleigh, Dept. D-113-403, 4005 Richelieu St., Montreal 207, Que. 16-19-23c

NOTICE TO CREDITORS
In the matter of the Estate of Alcide Norman Hart, late of the Township of Kenyon, County of Glengarry, merchant, deceased.
TAKE NOTICE that all persons having claims against the estate of Alcide Norman Hart, who died on or about April 10th, 1969, are hereby required to send full particulars of their claims to the undersigned solicitors, on or before the 22nd day of May 1969, after which date the estate will be distributed having regard only to the claims of which notice shall then have been received.
DATED at Alexandria, Ontario, this 23rd day of April, 1969.
MACDONALD & AUBRY,
Box 430;
Alexandria, Ontario,
Solicitors for the Administrator.
17-3c

NOTICE TO CREDITORS AND OTHERS
IN THE ESTATE OF GERALD VIAU, DECEASED.
All persons having claims against the Estate of Gerald Viau, late of the Village of Maxville, in the County of Glengarry, Millhand, who died on or about the 17th day of May, 1968, are hereby notified to send full particulars of their claims to the undernamed on or before the 17th day of May, 1969, immediately after which date the assets of the deceased will be distributed among the parties entitled thereto, having regard only to claims of which the executors shall then have notice.
Dated at Cornwall, Ontario, this 24th day of April, 1969.
FENNELL, RUDDEN, CAMPBELL & WILSON,
35 Second Street East,
Cornwall, Ont.
Solicitors for the administrator
18-3c

FOR
MOTHER'S DAY
SOMETHING NEW
"SPRING
FLOWERS"
By Yardley
ALSO — CHOCOLATES, CARDS, CHANEL PERFUME
at
McLEISTER'S
Rexall Drug Store
Tel. 525-1101 Alexandria