Inside

Dunvegan publishers print first local novel — Page 10

Thailand theology student learns of Canadian faith — Page 8

Only 25% of businesses chamber members — Page 7

The Glengarry News

VOL. 102 No. 37 ALEXANDRIA, ONTARIO, WEDNESDAY, SEPT. 15, 1993 Single Copy 65¢ (G.S.T. included)

Election '93 underway

By Greg Kielec
***News* editor**

The waiting is over. What had been expected for months finally became official last week.

Canadian Prime Minister Kim Campbell announced that on Oct. 25 Canadians will go to the polls to decide who will run the country for at least the next four years.

And it could be one of the most contested election in years for the riding of Glengarry-Prescott-Russell.

Seven, possibly eight candidates will be vying for the right to represent the riding as Member of Parliament in the House of Commons.

There are candidates from each of the three usual mainstream parties, plus a Reform Party candidate, Green Party candidate, Natural Law Party candidate and Libertarian party.

There still may be one more candidate yet, from the Republic of Canada party. But that is not certain.

Representing the Liberal party again is popular incumbent Don Boudria, New Democratic Party candidate -- Pascal Villeneuve, and Progressive Conservative candidate -- France Somers.

Representing the Reformers is Sam McCracken, the Green Party -- Frank Hughes, the Natural Law Party -- Pierrette Blondin, and the Libertarian party -- Jean-Serg Brisson.

All candidates will have their work cut out for them trying to dethrone Boudria, who claimed 70 per cent of the total vote in the riding in the previous federal election.

Boudria so far is the only candidate who has filed his nomination papers with the returning officer for the riding, Muriel Lanthier. But others are expected to have their's filed by the end of the week.

There will be no enumeration by Elections Canada for the election. Instead, the voters' list from last year's constitutional referendum will be revised and used for the Oct. 25 vote.

As of Monday, there were 75,923 registered voters on the list. But that number will swell by at least another couple of thousand.

There are 1,400 teens who are voting age this year, and new residents in the riding that have to be added to the list, Lanthier said.

PAGE 3:
- **NDP picks 24-year-old candidate**
- **Incumbent Boudria opens campaign office**

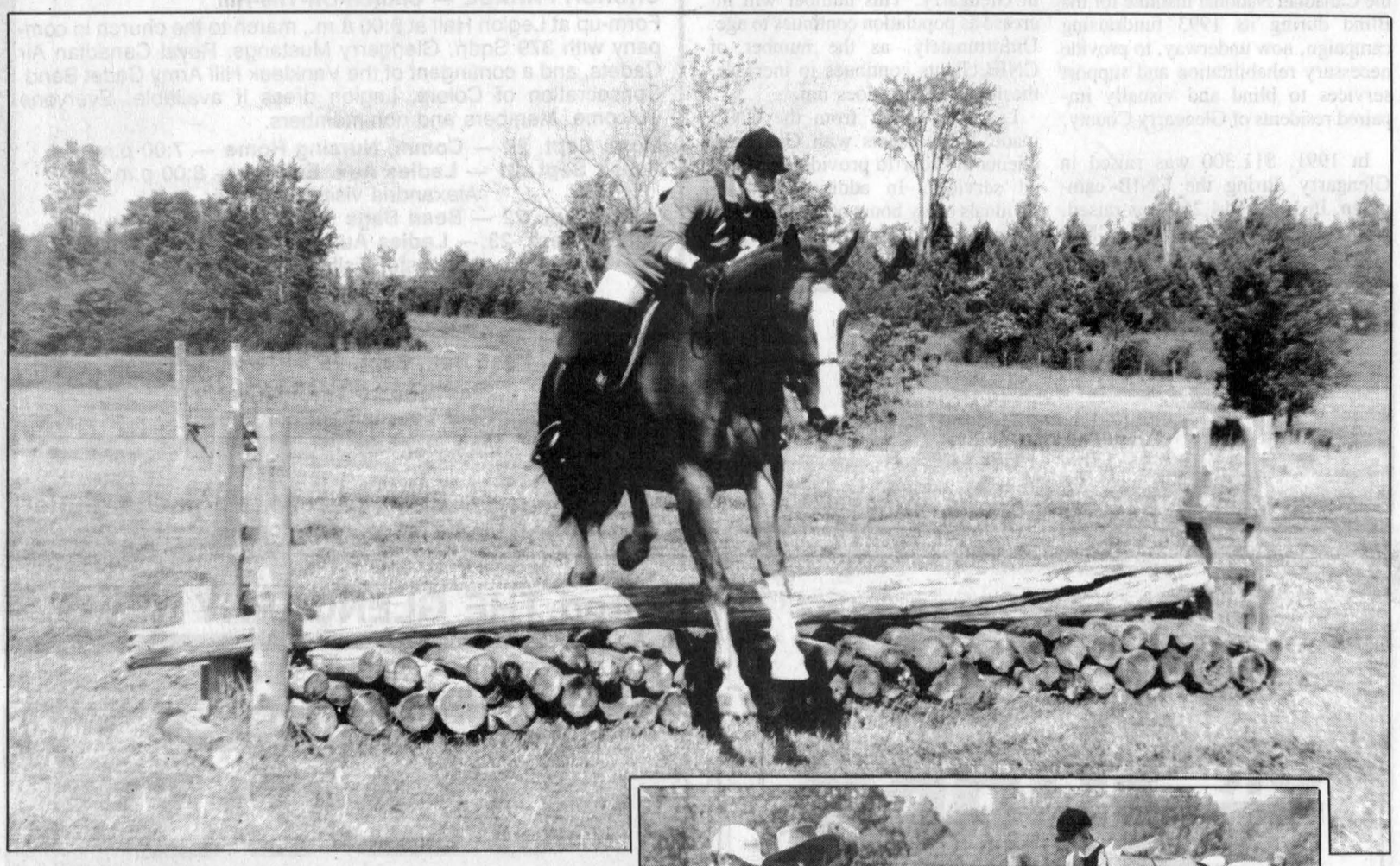

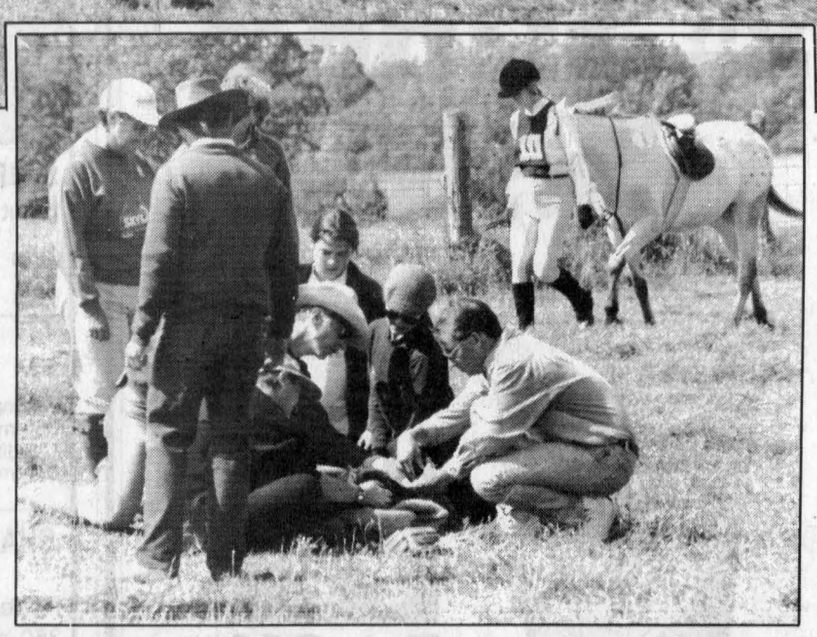

The joy and pain

Just minutes after Kathyryn Lalonde cleared this jump in the cross country event at the Dalkeith Horse Trials, held Sunday afternoon, she had to be rushed to Glengarry Memorial Hospital. Snoopy, Lalonde's mount, threw the South Lancaster woman off his back after the pair completed the course. According to eyewitness accounts, the 24-year-old woman landed on her backside and slammed to the ground. Alexandria paramedics and Maxville OPP arrived at the scene and took Lalonde away from the scene on a stretcher (pictured right). A spokesperson at GMH says Lalonde has minor injuries and is recovering

Staff photo — Scott Ferrier

Results on page 21

Boudria not invited to take part in smuggling meeting

By Scott Ferrier
***News* reporter**

Cornwall Mayor Ron Martelle will be meeting with Doug Lewis, Canada's Solicitor General, later today to discuss cigarette smuggling in an effort to force the federal government into taking action.

Cornwall Police Chief Claude Shaver and a high ranking official from the RCMP will also attend the closed doors meeting.

And that leaves Don Boudria and Bob Kilger on the outside looking in.

The two area MPs will be conspicuously absent from the meeting.

Martelle says he doesn't want Boudria, MP for Glengarry-Prescott-Russell, and Kilger, MP for Stormont-Dundas, at the meeting.

"If there wasn't a federal election campaign going on, it would be appropriate for them to attend the meeting.

"But there's an election campaign going on and the fact is that the public could perceive this as a political move.

"I'm afraid they would hinder the meeting and Lewis wouldn't feel free to speak openly and frankly," Martelle says.

Boudria says that argument is total nonsense.

"We didn't exclude anybody a few weeks ago," he says referring to a meeting between area politicians, law enforcement officials and a high ranking representative from the Ministry of Revenue.

"I represent the people of a riding where there's a lot of smuggling. I should be there. This is important."

Boudria says Martelle's intentions are good. But if the election campaign has made them outcasts then why, he asks, were there no municipal politicians or area MPPs invited to the meeting.

SDG and East Grenville MPP Noble Villeneuve says he was never invited but didn't feel he should impose himself on the mayor. He added that the riding he represents, compared to Cornwall, has few problems with smugglers.

John Cleary, MPP for Cornwall and Cornwall and Charlottenburgh Townships, was also not invited to the meeting, although a large amount of the smuggling activity takes place in and around Charlottenburgh.

Over the past three years, Boudria and Kilger have been trying to press the federal government into taking action against the illegal trade.

Just after the meeting held a few weeks ago, Martelle issued an ultimatum to the federal government: Make a committment to fighting the smuggling trade within seven days or else he would make a spectacle of himself on Parliament Hill.

The deadline passed and nothing happened. Martelle believes the ultimatum played a part in bringing Lewis down to Cornwall but adds Leslie Ault, a Tory who's running against Kilger in the election, also helped.

"She placed a call to the minister's office and however it came about, it did," Martelle says.

Boudria says there's a political agenda being put forward - but not by him.

In an open letter sent to Lewis, Martelle and Kilger, Boudria wrote that both area MPs should be given the opportunity to participate in the important meeting.

"A failure on your part to accede to this request would lead my constituents to conclude that your presence in Cornwall has everything to do with a futile attempt at propping-up the campaign of a local Tory candidate and nothing to do with the public interest," Boudria wrote.

When Boudria's statement was read back to Ault, she replied: "Ahhh, that's a political statement if ever I heard one.

"Right off the top, if it will sooth his ego, I'd like to tell Mr. Boudria that I wasn't invited to the meeting either although I played a large part in making it happen."

Ault says that Martelle was talking about the subject at the Glengarry Sports Hall of Fame Dinner. She decided to contact the ministry of public security to see if a meeting could be arranged between the two parties and it happened.

"All I did was put forward his case. We (the ministry and Ault) discussed it until we came to an agreement. Mr. Martelle's reaction was 'Great. I really want this. Anywhere we can talk is fine.' "

Alexandria group seeking to promote 'good government'

By Greg Kielec
***News* editor**

A advocacy group has been formed in Alexandria, to act as a liaison between town residents and Alexandria council.

The corporation, called the Public Interest Committee of Alexandria Inc., boasts a combination of former players in municipal politics, former election candidates and town business people.

According to a press release, the corporation aims to promote and foster community spirit and engage in work of "a moral and benevolent community service nature" for Alexandria residents.

It also aims to promote interest in good government and civil affairs, act as a liaison between Alexandria taxpayers and council, and inform residents of council decisions.

President of the committee is former Alexandria councillor and Mayor Jean Paul Touchette's nemesis, Fern Seguin.

Seguin said his past relationship with the mayor was discussed at two previous meetings of the committee.

But members decided not to let the personal rivalry disqualify Seguin from being an active member on the committee.

"We're not there to try to please the mayor. We're there to try to give a service to the taxpayers," Seguin said.

Even in the committee's press release, a point is made to stress that the group is not out to raise trouble with council.

"It is the intent of the Public Interest Committee to voice the concerns of citizens of Alexandria that fail to be aired at council meetings due to factors such as shyness, lack of ability to speak in public or fear of repercussion."

"It is not the intent of the Public Interest Committee to disrupt, aggravate or cause friction or animosity at town council meetings."

"Our committee will endeavor to operate in the most diplomatic way possible and assure both parties be treated on an even scale at all times," reads the press release.

It is a point that is reinforced by Seguin, a town businessman and veteran of municipal politics.

"We don't want to upset anybody's

(Continued on page 7)

He shoots! He scores!

Brian McFarlane keeps them roaring in the aisles at Hall of Fame dinner

By Scott Ferrier
News reporter

Trees weep when his name is spoken out loud.

Literary critics have charged him with the slaughter of entire forests to publish his well-read and wildly-popular sports books.

But for 400 people, the cause of their watery eyes wasn't these alleged environmental atrocities. Instead it was the author's snappy Rodney Dangerfield-like jokes and tales of hockey lore from yesteryear — some famous and some not so famous.

And whether or not you could see through those salty tears to recognize who the comic was proved to be irrelevant. A close listen to the jester's voice instantly revealed his identity.

Firing one-liners faster than a Brett Hull slapshot and ducking from one topic to another like Wayne Gretzky eluding defenders behind the net was none other than Brian McFarlane.

Part hockey sage, part author and always remembered as one of the best color men in hockey, McFarlane was frequently greeted by a chorus of laughter and applause inside the friendly confines of the Maxville Sports Complex.

The youthful-looking 62-year-old was the keynote speaker at the 15th Annual Glengarry Sports Hall of Fame Induction Dinner held Wednesday night. He told jokes about everyone from his parents and in-laws to himself.

Eventually, the former color commentator who worked on Hockey Night in Canada for 28 years, got around to what he knows best — hockey.

Looking back on the sport and the Stanley Cup, which turned 100 last season, his stories about Gordie Howe playing when he was a grandfather and how the Cup found its way to Guy Lafleur's front lawn were twinged with a bit of TLC.

McFarlane wrote the book on hockey — well, actually he's written over 40 books on the sport he loves so much.

A few years ago he penned *It Happened in Hockey*, a book consisting of short but quirky hockey stories such as what happened when two goalies played in net at the same time. Sure enough, he covered that one at the dinner and other favorites from the book.

The one-time defenceman of the Inkerman Rockets, a team which often ventured into Maxville to play hockey, came full circle. He was acquainted with some people who attended the dinner. He spotted former players and even his former Rockets coach Lloyd Laporte, who he played for in the early 50s.

McFarlane, who's still involved in hockey today as host of the American League Hockey Game of the Week, said as a youngster he fantasized about playing defense just like one of

(Continued on page 2)

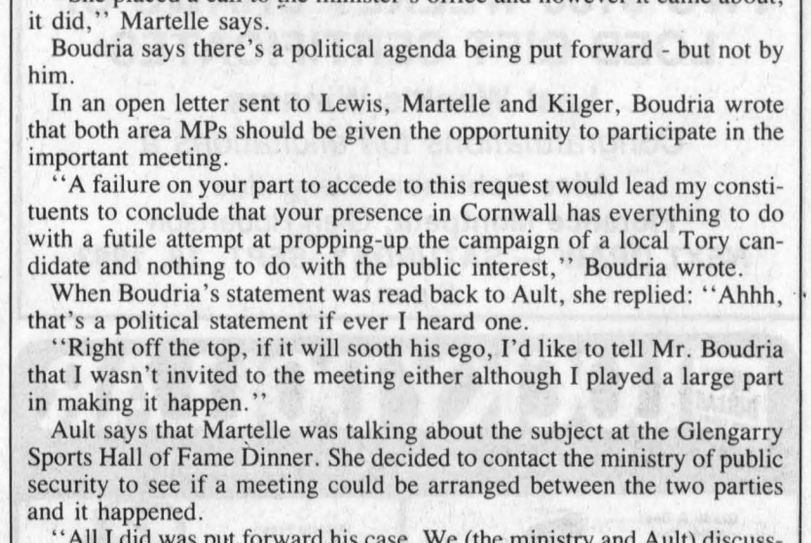

Brian McFarlane was a popular drawing card at the 15th annual Glengarry Sports Hall of Fame Induction Dinner. Eight-year-old Loni MacSweyn, daughter of inductee Ralph MacSweyn (pictured left), was one of many youngsters who sought out the famous sports author and hockey announcer for an autograph. Staff photo — Scott Ferrier

Alexandria Copy Cup

Legion update

The Legion colors will be consecrated at a special ceremony Sunday, Sept. 19 at 9:30 a.m.

The ceremony will begin at the Church on the Hill in Alexandria and travel to the Royal Canadian Legion Branch 423 in Alexandria. There will be a march past taken by Alexandria Mayor J.P. Touchette.

Show your Legion pride and come out in strength, in Legion dress if you have it.

The Air Cadets and a small contingent of the Vankleek Hill Army Cadet Band will also take part.

Those participating in the ceremony should be at the Legion at 9 a.m.

Comrade Fulton and **Comrade McNaughton** will be hosting a euchre competition. The card playing festivities will take place at the Legion Hall in Alexandria beginning at 8 p.m. on Tuesday, Sept. 21.

The Ladies Auxiliary will be hosting a social evening at the Community Nursing Home on Monday, Sept. 20 at 7 p.m. All members are urged to attend.

Look for the Legion Newsletter in this week's edition of *The Glengarry News* for coming events and highlights of past events.

* * *

New year takes off

The 379 Glengarry Air Cadet Squadron will be starting its new year on Wednesday, Sept. 15. Registration is open to anyone between the ages of 12 and 19.

Meetings are held at the GDHS/ESRG cafeteria every Wednesday from 6:45 to 9 p.m.

* * *

Fraternite news

There's going to be lots of action in the coming weeks.

Dance lessons have already started and will be held every Monday. **Rene** and **Lorraine Rochon** will host the first card party on Thursday, Sept. 16.

Members are also invited to play sandbag baseball every Wednesday at 7 p.m. Shuffleboard and pool tournaments will resume on Wednesday, Sept. 29 and Friday, Oct. 1 respectively.

Membership fees are due for the 1994 fiscal year. New membership cards will be issued during Sept. and Oct. only.

Dates for the exercise program will be announced once a qualified instructor has been appointed.

* * *

Glens grapevine

The start up of exercises has been pushed back to Thursday, Sept. 30 because the Legion Hall at the Royal Canadian Legion Branch 423 in Alexandria will be in use during "Legion Week."

Due to incorrect information, the name of last weeks 50/50 draw winner was mispelled. The winner was **Ben Menken.**

* * *

A La P.A.G.E. draw winners

Pat Cameron won an A La P.A.G.E. sweatshirt and **M. E. Courtright** won $10 from the A La P.A.G.E. draw held on Saturday, Sept. 11 at the LOEB barbecue.

* * *

United Church dinner

The Annual Turkey Supper put on by the Alexandria United Church will be held Friday, Sept. 24 at the Alexandria Curling Club from 5 to 8 p.m.

* * *

Donald McDougall attended the Reunion of the Black Watch Regiment at the Bleury St. Armories while in Montreal last week.

* * *

GDHS Principal speaks

Ed Turpin, new principal at GDHS, will be speaking to the public on Monday, Sept. 20 at 7 p.m. in the art room at the high school. Refreshments will be served and everyone is welcome.

Calorie Counters

Members of Calorie Counters will be having a barbecue at LOEB's on Friday, Sept. 17, from 4:30-7:30.

Just a reminder — Calorie Counters meet every Thursday below the police station. Weigh-in from 6:30-7:00, meeting from 7:00-7:30. For more info. phone 525-3028 (after 4 p.m.).

McFarlane entertains

(Continued from page 1)

the Hall inductees — Carman Marshall.

"I was surprised that they thought enough of me to induct me into the Hall," Carman, who was originally born in Ottawa, said shortly after he was inducted.

He played for the Maxville Millionaires, Rockets, Hull Volants, Cornwall Colts and Cornwall Chevies.

Carman may be the only Glengarrian to have the distinction of belonging to three different halls of fame. Along with the Glengarry Hall he was inducted into the Cornwall Sports Hall of Fame and, as a member of the Inkerman Rockets, may be in the Hockey Hall of Fame in Toronto as a member of the team from the late 40s.

A hat trick is an impressive feat for a defenceman, whether it's with a puck or being immortalized.

Ralph MacSweyn, who is best known for playing with the Philadelphia Flyers, came face to face with the painting of a younger MacSweyn wearing the orange, black and white uniform screeching to a halt on his skates.

"That brought back an awful lot of memories. I wish I was that young again so I could lace up the skates and go out there and play again," grinned MacSweyn.

"This is an honor that will be there for all of time."

Archibald J. MacDonald, whose name has been associated with golfing greens and club championships, was also inducted.

Jim Hill, who passed away in February, was posthumously inducted. His wife, Laura Hill, accepted on his behalf.

Jim Hill served as an original director and keeper of historical records for the Glengarry Sports Hall of Fame. A former football lineman, Hill dedicated much of his tireless energy to youth leagues.

It seemed appropriate that Laura brought 15 young Glengarry athletes to the dinner. Some day, they could enter the Hall.

"Jim didn't want publicity, he really didn't expect it. He dedicated so much time and energy to the youth and the Hall — I think he would have been pleased about his induction," Laura said.

The Hall also received a group of men who were instrumental in ensuring that the town's arena continued to operate despite several roadblocks thrown up in front of it.

The Glengarry Gardens "New Company of Seven," consists of Alex Daprato, Wilfred Menard, R. J. Graham, Dr. Dominic Dolan, Magnus Lemay, Louis Shepherd and Lloyd McHugh.

CNIB goal $15,000

Some $15,000 must be raised by the Canadian National Institute for the Blind during its 1993 fundraising campaign, now underway, to provide necessary rehabilitation and support services to blind and visually impaired residents of Glengarry County.

In 1991, $11,300 was raised in Glengarry during the CNIB campaign. In 1992, $14,260 was raised.

The Cornwall office of the CNIB provides services to 88 blind and visually impaired individuals who live in Glengarry. This number will increase as population continues to age. Unfortunately, as the number of CNIB clients continues to increase, the funding base does not.

Last year, staff from the CNIB made 162 contacts with Glengarry clients in order to provide the needed services. In addition, 24 individuals enjoy hours of pleasure with the talking books which are provided through the CNIB.

CNIB FUNDRAISING CAMPAIGN

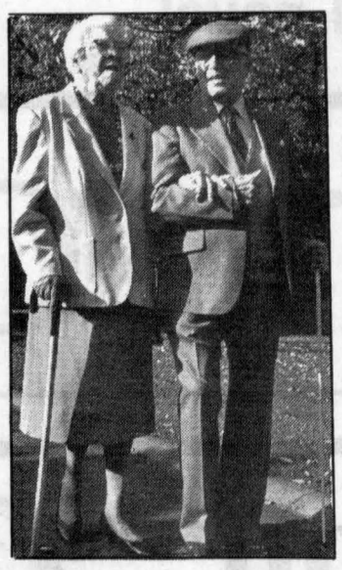

WE NEED YOU!

During the months of September and October, a dedicated group of volunteers will be conducting the CNIB door-to-door fundraising campaign. Our goal for Glengarry this year is $15,000. This is an important goal as the need for our services continues to grow. This is due to the fact that the leading cause of vision loss is "macular degeneration" which is brought on by the natural aging process.

What can your donation achieve?

Your contributions are put to work immediately and directly in Glengarry - assisting visually impaired individuals find the path to true independence.

We would like to thank both the residents of Glengarry and our volunteers for your support during the CNIB campaign.

CNIB The Canadian National Institute for the Blind

Introducing A New Monthly Feature

THE LEGION CORNER

Branch 423, Alexandria

LEGION WEEK — Sept. 19 to Sept. 26

CHURCH PARADE — Church-On-The-Hill

Form-up at Legion Hall at 9:00 a.m., march to the church in company with 379 Sqdn, Glengarry Mustangs, Royal Canadian Air Cadets, and a contingent of the Vankleek Hill Army Cadet Band. Consecration of Colors. Legion dress if available. Everyone welcome. Members and non-members.

Mon., Sept. 20 — Comm. Nursing Home — 7:00 p.m.
Tues., Sept. 21 — Ladies Aux. Euchre — 8:00 p.m.
Alexandria visits Lancaster
Wed., Sept. 22 — Bean Bags
Thurs., Sept. 23 — Ladies Aux. Euchre — 8:00 p.m.
Lancaster visits Alexandria
Coffee Club Brunch
11:00 a.m. to 1:00 p.m.
Fri., Sept. 24 and Sat., Sept. 25 — Two-Day Event
Shuffleboard Tournament
Pool Tournament continues

This message courtesy of

Blossom Monkland, Ont.
Eggs, Cheese, Margarine, Butter
Bert Sabourin, pres.
346-2154

And THE GLENGARRY NEWS

REMI PrudHomme
INSURANCE BROKERS INC.
GENERAL INSURANCE
• AUTO • THEFT • FIRE • LIFE
FARM
198 Main St. S., Alexandria (613) 525-3134

CLUB plus LOEB ALEXANDRIA

ENTER OUR
TWO $100 WEEKLY DRAWS OF LOEB GIFT CERTIFICATES

Last Week's Winners
Congratulations to/Félicitations à
Alice Robinson, Alexandria
Florence Montpetit, Glen Robertson
NEXT DRAW — SATURDAY, SEPT. 18, 1993
2 p.m.

LUCKY DOLLAR
Green Valley, Ont. 525-3081

Grade A Beef Blade Out **BLADE ROAST** 1.99 lb. 4.39 kg

Ontario Fresh **BROCCOLI** 79¢

Grade A Beef Boneless **CROSS RIB ROAST** 3.49 lb. 7.69 kg

Swaziland Valencia **ORANGES** 4 lb. bag 3.99

Grade A Beef Boneless **STEWING BEEF** 2.49 lb. 5.49 kg

Ontario Canada No. 1 Fresh Mini **CARROTS** 99¢ lb. 2.18 kg

Grade A Beef Bone In **BLADE STEAK** 1.99 lb. 4.39 kg

Argentina Juicy **TANGERINES** 1.29 lb. 2.84 kg

Grade A Beef Boneless **CROSS RIB STEAK** 3.49 lb. 7.69 kg

Ontario Fancy **BARTLETT PEARS** 99¢ lb. 2.18 kg

Kellogg's **CORN FLAKES** Without coupon 1.69 Coupon #7271 99¢

McCain Frozen **FRENCH FRIES** 1 kg 99¢

Heinz Sweet Mixed **PICKLES** 1 L 1.99

Campbell's **VEGETABLE SOUP** 284 ml 49¢

Quaker **OATMEAL** Reg., 470 g Without coupon 1.89 Coupon #7272 1.49

No Name **KETCHUP** 1 L 1.49

Kraft Ass't **Philadelphia DIPS** 227 g 1.49

Nescafé **INSTANT COFFEE** 200 g 3.99

Prices in effect until store closing, Sat., Sept. 18/93.
We reserve the right to limit quantities.

Burger OR Shake Sale.



NOW 99¢ EACH

Choose a big, juicy Homestyle® Hamburger, or a great 16 fl. oz. Dairy Queen® shake, in your choice of a rainbow of flavours. But hurry, because something this good just can't last.

HOT EATS COOL TREATS™

Dairy Queen brazier

We treat you right!

Registered Trade Mark, Trade Marks Office (Ottawa, Canada), American Dairy Queen Corp., Dairy Queen Canada Inc. Registered User.

Offer available at participating stores.
274 MAIN STREET, ALEXANDRIA
1307 PITT ST., CORNWALL
HWY #2 & HWY #401, SOUTH LANCASTER

I·D·A

SURE AND NATURAL Light 32's 2.99 18's 2.99	**TIDE** 4 L 7.49
FINESSE Shampoo 300 ml, get 150 ml cond. free Conditioner 300 ml, get 150 ml shampoo free 3.39	**FINESSE HAIRSPRAY** Bonus Pack Aerosol, non-aerosol 300 ml Mousse 150 ml 2/5.69
SHAMPOO + CONDITIONER Perfect Balance 350 ml 1.99	**PAPER TOWEL** Royale Big Roll 89¢
TOILET PAPER Royale 2.49	**FACIAL TISSUE** Royale 3 ply 100's 89¢

ENFALAC Conc., 12's 33.99
PABLUM Cereal with mixed fruit, 227 g 2.69
PABLUM Plain, 227 g 1.79
TEMPRA Syrup, 100 ml 4.69
TEMPRA Drops, 24 ml 5.99
TEMPRA Drops, 15 ml 3.69
TEMPRA Tablets, BONUS 12 + 60% (20's) 3.69

ENTER OUR DRAW FOR A TOY CHEST
Value $65.00 retail

Ask about our Free Delivery Service

HOURS: *Mon.-Fri. 9-9; Sat. 9-6*
Sunday 10 a.m.-5 p.m.

ALEXANDRIA DRUG MART
5 Main St., Alexandria **525-2525; 525-4041**
1-800-267-2406 (toll free from 613 area code)

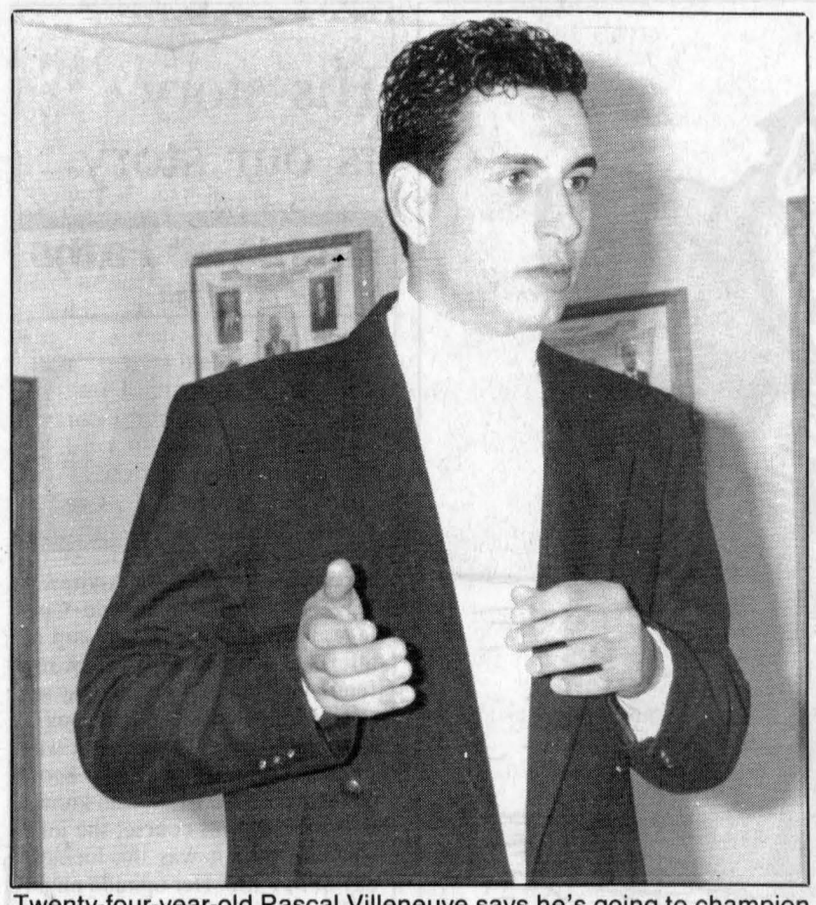

Twenty-four-year-old Pascal Villeneuve says he's going to champion the plight of the unemployed when he carries the NDP banner for Glengarry-Prescott-Russell into the federal election.

New "wave" politician arrives

Amateur radio business owner running in federal election

By Scott Ferrier
***News* reporter**

The NDP got their man — and in near record time too.

Pascal Villeneuve will carry the NDP banner in the Glengarry-Prescott-Russell riding during the federal election campaign.

The 24-year-old small businessman hopes to upset Liberal MP Don Boudria on Monday, Oct. 25, when voters go to the polls.

It took less then five minutes for riding association members to nominate and vote for Villeneuve, who ran uncontested, during the association's nomination meeting held Monday night at West Hawkesbury Town Hall.

In a brief speech to riding members and a small contingent of reporters, Villeneuve, the youngest of all the riding candidates, promised he would tackle the issues which are important to young adults if he wins the seat in Parliament.

Job creation and attracting new business and industry to the recession-ravaged area is tops on his priority list.

"I'm not here to make promises. I'm a truthful person who says what he wants to say. No b.s.," said Villeneuve, whose attire — consisting of cowboy boots, blue jeans, a white turtlenck shirt and blue blazer — was a stark contrast to other candidates who have favored more formal dress.

"I was out of school for two years and had to start my own business because I couldn't find a job. I have a stack of rejection letters, from places where I applied for a job, that told me I wasn't qualified because I didn't have work experience.

"I'm someone who knows the misery of the unemployed. I don't think you know that if you're in office for eight years. I don't know if he (Boudria) is conscious of, how difficult it is for post secondary school graduates to find a job nowadays," the West Hawkesbury resident said.

In a brief interview following the meeting, Villeneuve said he's disturbed by the apparent brain drain from the area. Well-educated people are moving to Ottawa or Montreal simply because there's no work to be found in their field of expertise.

In his opinion, Glengarry-Prescott-Russell is a geographical dream come true for large industries contemplating a move. Transportation arteries like Highways 401 and 417 are located nearby along with major cities such as Ottawa and Montreal and easy access to the American and Quebec markets.

Riding Association President Garry Geddes took the issue a step further just after Villeneuve finished his speech.

"It's appalling how regional development has been neglected. Little has been done.

"Kids are being abused, they're running away or committing suicide. The Liberals didn't pay any attention to this when they were in power."

During a question and answer period following his speech, Villeneuve conceded that he doesn't have a firm grasp on some probable election issues like the North American Free Trade Act. But he's reading up on them and hopes to have a more informed opinion before the campaign kicks into high gear.

Of course doing homework is nothing new to Villeneuve.

Just three years ago, he graduated from Algonquin College in Ottawa earning a degree in Business Administration. He opened Pascom Radio, a small Hawkesbury business which sells and services amateur radio equipment.

"I'm someone who knows the misery of the unemployed. I don't think you know that if you're in office for eight years."
Federal NDP candidate
Pascal Villeneuve

Geddes said he has picked up some good vibes, or in this instance radio waves, from Villeneuve.

"This reminds me of when I was a young teacher. You come scrambling into the classroom not sure if you're prepared, so you're even more determined to come in ready to go."

"I'm picking up some good energy or radio waves that he's going to work hard and spend a lot of time researching (the issues).

"After the second or third week (of campaigning) you get caught up in the issues which are close to your heart. The difficulties, the insurmountable difficulties, just seem to fade away," Geddes said.

Villeneuve said he turned to the NDP last winter in search of an alternative from the two major parties. He liked what he saw of the traditionally labor-oriented party.

He hopes that voters will cast their ballots for the candidate and what he or she represents instead of voting for the party or for name recognition.

"I want to come into contact with as many people as possible so that they start to think about the other candidates instead of just voting for a party or a name that's recognizable," he said.

The question about a link between the federal and provincial NDP public opinion misfortunes was inevitable for Villeneuve during the question and answer session. But comparing the two is like comparing apples to oranges, he responded.

Villeneuve agreed that Ontario Premier Bob Rae had to take action against the growing deficit but disagreed with the form it took — the hotly debated social contract — which has led to the alienation of many union members who were longtime rank and file NDP supporters.

Speaking as both a taxpayer and a smoker, he said that reducing federal taxes on cigarettes would help curb the smuggling trade. Potentially, the federal government could take in more money because more people would be purchasing cigarettes, legally.

Geddes said Rose Stanton, the other candidate who was seeking the nomination, had second thoughts and at the last minute decided not to contest Villeneuve.

Stanton, a single mother and part-time student at Carleton University, told Geddes that she was interested in running but decided now wasn't a good time for her.

Off to the races: Boudria opens campaign office

By Scott Ferrier
***News* reporter**

"Let the campaigning begin."

With the snip of a a ribbon, appropriately the color red, and those words spoken — Glengarry-Prescott-Russell MP Don Boudria opened his Alexandria campaign office Friday morning.

Boudria, who has represented the riding in Parliament since 1984, believes changes are on the horizon.

"In 1984, the PC's came to power. That was 3,921 days ago, but who's counting.

"That was the bad news. The good news is that we only have 47 days to a change," Boudria said as he was greeted by laughs and applause from a small group of people who attended the opening.

Although Boudria won the riding by a wide margin in both 1984 and 1988, he's taking nothing for granted. Well-wishers at the campaign office, located at 44 Main Street North, told Boudria he's the man.

"You have to campaign hard because, in this business, you can't take anything for granted. If you don't campaign hard, it shows a lack of respect, to the voters and your opponents," Boudria said after the official opening wrapped up.

Among those who attended the opening was Alexandria Mayor J.P. Touchette, who once contested Boudria for the nomination but now backs him.

"He is the most dedicated and sincere family man I know. I can think of nupporters.

He also said, both as a taxpayer and as a smoker, that he would like to see a drop in the level of taxation on cigarettes by the federal government to help curb the problem of cigarette smuggling so the trade wouldn't be so profitable.

Geddes said Rose Stanton, the other candidate who was seeking the nomination, had second thoughts and at the last minute decided not to contest Villeneuve.

Geddes said that Stanton, a single mother and part-time studentver 30 years and served as a cabinet minister for 18 years, is simply dedicated and not a dinosaur, Boudria said.

"If a politician doesn't stick his hand in the till and that means he's old fashioned than I guess Jean Chretien is old fashioned."

In 1984, a relative newcomer named Brian Mulroney arrived on the scene "and look where it got us," he said.



Glengarry-Prescott-Russell MP Don Boudria (pictured centre) cut the ribbon to officially open his campaign headquarters, located at 44 Main Street North in Alexandria, Friday morning. Also pictured is (from left to right): Tara McArthur, volunteer; Jean Paul Claude; Andre Tessier, campaign manager; former riding MP Denis Ethier; J.P. Touchette, Alexandria mayor; Mary Ann Boudria.

Manor bids farewell to 108-year-old resident

By Greg Kielec
***News* editor**

Somehow, in some undescribable way, it feels different at Maxville Manor. Something is missing.

For 11 years, one member of the century club was a breath of fresh air at the Manor. But no longer.

Jessie (Rose) Woodley, perhaps one of Canada's oldest women, died at the Maxville Manor Sept. 4 at the age of 108.

"I think everyone misses her a lot," said Helen Baker, one of the registered nurses who took care of the elderly Manor resident.

"It just doesn't seem right that Mrs. Woodley isn't here because she was here for so long."

Jessie Woodley was born in Winkfield, a community near Windsor, England in 1885, the twin daughter of Thomas and Elizabeth Giles.

She came over to Canada in 1912 on the same ship as William Arthur Woodley, whom she a few years later married, a young Englishman who had spent several years with the Imperial Army in India.

When her husband enlisted at the onset of WWI, she returned to England to be with her family. But the couple later returned to Canada.

The pair had four children, two of whom are still living, Phyllis in Toronto and Audrey Reid of Maxville.

Also still living are five grandchildren and three great grandchildren.

Jessie Woodley is predeceased by her husband, who she was with for 62 years, until his death in 1974.



Jessie (Rose) Woodley

She also outlived her twin sister Lilly, who had remained in England and died there eight years ago, shortly after her 100th birthday.

Even after her husband's death, Mrs. Woods remained on her own, keeping up an apartment well into her 90s.

She was a great horse enthusiast and when living in Montreal, she and her husband ran an estate of polo ponies.

"She was a lovely lady. She was just beautiful. She looked much younger than she really was," Baker said.

"She was always so gentle — just a loving personality."

All the staff knew her and loved her, according to Baker.

"She was just one of those lovely people. A perfect lady."

New travel club may create up to 30 local jobs

By Greg Kielec
***News* editor**

A new travel business has opened in Alexandria, created 17 jobs and possibly twice that number by April next year.

Called The Last Minute Club, or Club Tout D'Suite, the book-by-phone travel agency hopes to capture some of the Montreal travel market with its guaranteed low prices.

The business, started up by Glengarry native Robert Abrames, is new to the area, but similar to a very successful 17-year-old Last Minute Club business in Toronto.

The venture, which opened up for business last Monday, is good news for Alexandria, which has been hit hard by factory closings and layoffs in recent years.

"There's not a lot of jobs around," said Abrames, adding many of his workers are former GTL employees who lost their jobs when the trucking firm closed about two years ago.

What makes The Last Minute Club different from other travel businesses is the requirement that you become a member and pay a membership fee before being allowed to tap into travel bargains.

The club banks on the theory that its prices are so good that people will not mind paying the membership fee to take advantage of travel deals.

The club also knows that those willing to pay the fee are serious about travel, so they won't be taking up precious employee time on the phone for nothing.

And according to Abrames, members don't mind paying the fee. "I think that probably is one of the best testimonials to the fact the price is better."

Once a person is a member of the club, he or she can call a special 1-800 number phone line to check into travel deals available through the club.

The club charges a membership fee per person or family. And it guarantees that members will get back their fee in savings on their trip the first time they book.

"People are guaranteed a discount whether they travel next week or next year," Abrames said.

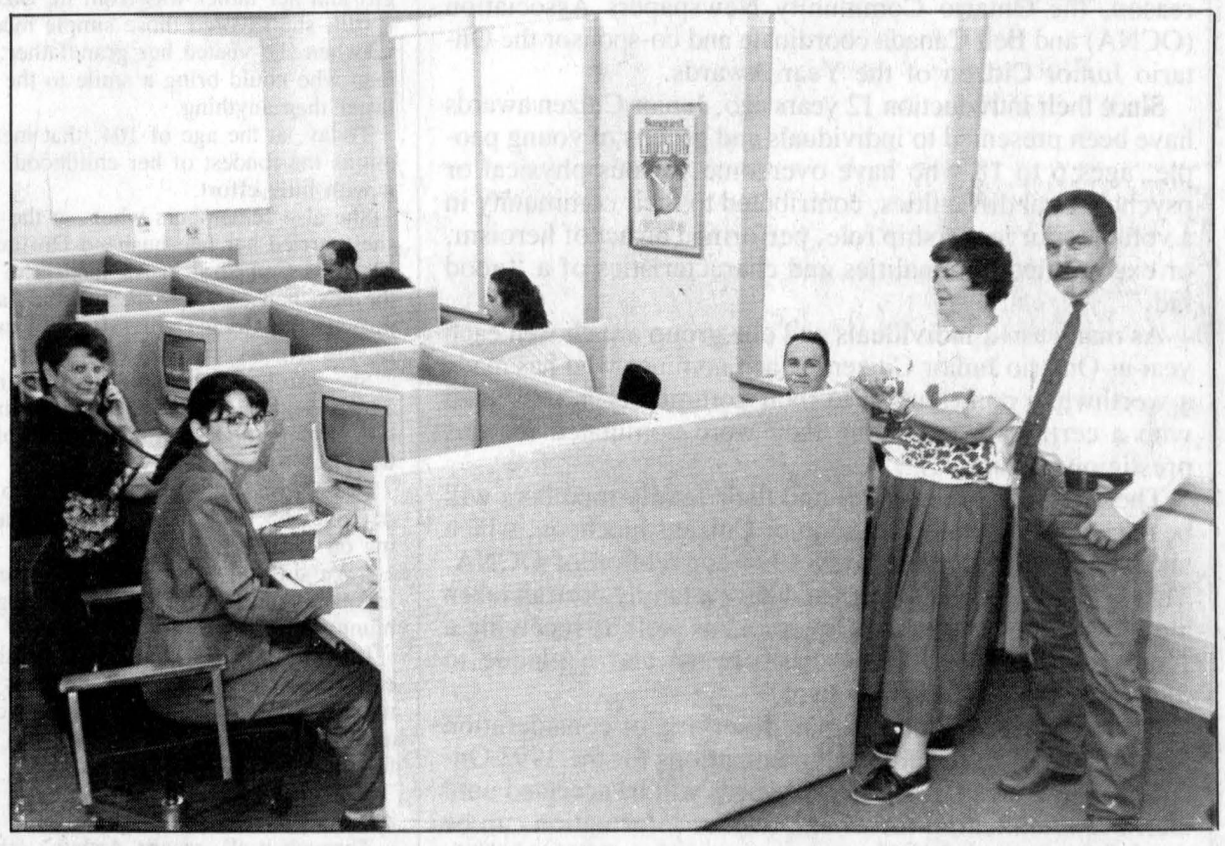

Robert Abrames of The Last Minute Club, a new Alexandria travel business, stands with trainer Ann Wood of Toronto, at the business' Main Street office, while workers man the phones. The business has created 17 new jobs, a figure that may double by April.
Staff photo — Greg Kielec

And as a special business-opening promotion aimed at the local market, all Glengarry residents with a K0C-1A0 postal code will get their membership free when they call the club.

"It's just a move to get people acquainted with what we're doing," explained Abrames.

The purpose of the club is "to offer travel at the best possible prices," said Abrames. And although it is called The Last Minute Club, people do not have to wait until the last minute to book a trip.

As a club member, people can still, because of The Last Minute Club's buying clout, save up to 20 per cent on advance bookings and have access to members-only specials.

The club gets travel deals at bargain prices through tour operators which are unable to sell all of their inventory, which enables the club to sell trips for low prices to its members.

Instead of empty plane seats, cruise cabins or hotel rooms, travel companies are often anxious to sell, sometimes at a loss, meaning up to 50 per cent savings or more for club members.

The club is essentially the same as a travel agency "except we do it on the phone and you pay less money," said Abrames, a 20-year veteran of the travel business.

It is the first such venture to go after the French Canadian market, he said.

He located the business here because it is home — he was born and raised here — and because of its proximity to Ottawa and Montreal, two major markets.

The Last Minute Club move 150,000 people last year, showing it has clout in the travel market, Abrames said. "That says something for the prices."

He is starting off the business slowly — "a soft opening" — to allow the staff, which spent much of August in training, time to get a feel for the job.

In October, a full fledged advertising and promotion campaign will be launched to get the word out about the club.

There generally are peaks and valleys in the travel industry, high periods of sales followed by low periods, sometimes resulting in seasonal layoffs.

But employment at The Last Minute Club in Alexandria, is expected to be year round, and employees are expected to earn $30,000 a year, much of it through commission.

"If they are not earning $30,000 a year, there's a problem," said Abrames.

Smuggling not the sole issue

Very early in this federal campaign, the voters of this area find themselves smack dab in the middle of a genuine regional election issue — the growing violence and fear which has stemmed from cigarette smuggling.

In fact, there is a risk that the matter threatens to turn the race in Glengarry-Prescott-Russell into a one-issue campaign, something the voters and candidates may find hard to resist.

The smuggling issue has grabbed a lot of headlines — and public attention — lately. It has diverted our collective attention away from other matters related to the economy such as unemployment and the deficit.

That's understandable. Stray bullets and speeding cars can kill or wound people. Public safety has and will always be the primary concern of a civilized society.

Indeed until the federal government secures the complete safety of this area's population by finding a satisfactory solution, it is failing in meeting that basic obligation.

People will continue to live in palpable fear and the riverfront and back roads Wild West show will continue, with predictable results.

The battle so far has resulted in at least two wounded people, stolen and damaged boats, the loss of at least $2 billion in government revenue and a team of Coast Guard volunteers who no longer feel safe enough to venture out onto the river at night with their boats.

Voters here should expect local candidates to provide realistic solutions. Incumbent MP Don Boudria has already said that for the same potential tax revenue the federal government loses, "I'm sure the St. Lawrence River could be lined with police officers standing shoulder to shoulder and you would still have money to spare."

The MP obviously suggests more resources spent where they're needed, a common-sense approach that has been apparently lost on the federal government. But there are other solutions, from taxing cigarettes at the manufacturing level to suspending the collection of cigarette taxes temporarily until the police and government can organize an effective anti-smuggling strategy. These could all be brought forward during this campaign.

Still, for all the attention smuggling is getting, unemployment remains the issue directly affecting the largest segment of the population in the county. In fact, it could reasonably and ironically be argued that unemployment is feeding the smuggling trade.

With this in mind, the onus will be on the electorate to prevent the local campaign from getting lost in a sea of rhetoric about protecting public safety.

The solutions to chronic unemployment, if there is indeed any, will never be easily found. And voters should remember the lessons of the pledges of 1988 that never materialized.

Be wary of the "quick fix" promise.

Attention: fans of good kids

With the county's young people settling back into their classrooms for another year, it's as suitable a time as any to begin thinking about their contributions not only to their school communities, but also to the greater community around them.

All too often the valuable contributions made by these fine young people go by without notice or recognition. For that reason, the Ontario Community Newspapers Association (OCNA) and Bell Canada coordinate and co-sponsor the Ontario Junior Citizen of the Year Awards.

Since their introduction 12 years ago, Junior Citizen awards have been presented to individuals and groups of young people, ages 6 to 18 who have overcome various physical or psychological difficulties, contributed to their community in a volunteer or leadership role, performed an act of heroism, or exemplified the qualities and characteristics of a "good kid."

As many as 12 individuals and one group are chosen each year as Ontario Junior Citizens. Each nominee who has made a worthwhile contribution to their community is presented with a certificate indicating they were nominated for this prestigious award.

The recipients themselves and their family members will be the guests of honor at the Junior Citizens luncheon, which takes place during the March 1994 convention of OCNA. They will visit Queen's Park, and have a family portrait taken along with the Lieutenant Governor, as well as receiving a Junior Citizen pin, a $200 cash award and a plaque to recognize their accomplishment.

Do you know a young person deserving of consideration for this award? If so, note that nominations for the 1993 Ontario Junior Citizen of the Year Awards will be accepted until Oct. 31. Nomination forms and further information can be obtained from this newspaper or by contacting OCNA at 416-844-0184.

Invest a moment of your time to express your thanks and appreciation to a special young person.

The Glengarry News

Kevin E. Macdonald
President

Joe Banks
Publisher

Greg Kielec
Editor

Lindsay Cameron
Advertising Manager

Sharing Your Future...Remembering Your Past

Published Wednesdays by *The Glengarry News Limited* at 3 Main St. S., Alexandria, Ontario K0C 1A0. Address all correspondence to Post Office Box 10, Alexandria, Ontario K0C 1A0.

Telephone (613) 525-2020, 525-3271 or 347-7586 — FAX 525-3824
Second Class Mail Registration Number 1302

Subscription Rates: $26.00 (plus G.S.T.) per year within 40 miles of Alexandria; $42.99 (plus G.S.T.) per year in Canada beyond the 40 miles and in centres with door-to-door postal delivery; $99 (plus G.S.T.) per year outside Canada.

Single Copy 65 cents (G.S.T. included)

Member of the Audit Bureau of Circulation, the Canadian Community Newspapers Association, the Ontario Community Newspapers Association, the Ontario Press Council and the Glengarry News Press Council.



Ida Legault and the century-plus club

Faces N' Places
by Joe Banks

When Ida Legault was born in Alexandria, Canada had just marked its 22nd birthday as a nation. John A. Macdonald was still prime minister and was two years away from winning a fourth term. The Canadian west was in the process of being settled by immigrants.

In 1889, the international news story of the year was the Johnstown Flood in Pennsylvania that killed 1,500 residents of that American town.

According to the official census of the day, most Canadians lived and made their living on a farm. Her family was no different.

Like many others toiling on the fields of Glengarry County, life on the Lochiel Township farm at Lot 17, Concession 1 at the turn of the century afforded few luxuries, and little time for the pleasantries of childhood that today's children may take for granted.

She had to walk a mile to get to school on the Glen Robertson Road. And as the oldest of the French Canadian family, Ida the child was expected to look after her five younger brothers while her parents ran the farm. They were both new to the area and former residents of Quebec; her mother was a Ste. Marthe girl and her father was from Ile Bizard.

Still, she savored those simple moments, such as when she visited her grandfather, also a farmer, a man who could bring a smile to the youngster's face faster than anything.

Today, at the age of 104, that memory still stands out as the fondest of her childhood. And she recounts it with little effort.

She also remembers when, at the tender age of 21, she married her late husband Dorima Legault at St. Finnan's Cathedral in Alexandria in 1910. And for the next half-century, she toiled as a farming wife through the Great Depression and two world wars, raising five sons and two daughters.

She also kept three children for another family whose mother was ill. She hand-knitted all the family's clothing and spun her own wool from a spinning wheel.

Her 78-year-old son, Arthur, who doesn't look a day over 65, says he remembers that yarn-making going on in their house.

"We still have that spinning wheel," he says, smiling at his mother during this visiting day at the Community Nursing Home.

It couldn't have been traumatic; she continues to enjoy knitting. She proudly displays several pairs of mittens hanging above the visitor's chair in her room at the nursing home, where she has been a resident for three and a half years.

Nursing home workers say she is as healthy today as the day she first came in.

Through it all, recalls Arthur, "she never complained." And after all these years, there is only one simple experience in life she would've liked to have had.

"I always wanted to work in a store," she says, "but I never had a chance because I was always at home."

Mrs. Legault, who lived with Arthur and his family for 43 years before settling into the nursing home, celebrated her birthday on August 15 at Arthur's home in Alexandria, joined by friends and family.

As rare as that seems, Mrs. Legault is part of a growing group in Glengarry of century-plus residents. Last Sunday, on Sept. 12, Anita Farlinger celebrated her 107th birthday at Chateau Gardens.



Ida Legault, 104, joined by daughter Annette Vaillancourt, left, son Arthur and daughter Cecile Lortie. All are residents of Alexandria.
Staff photo — Joe Banks

And one of the country's oldest citizens, Jessie (Rose) Woodley died just last month at the age of 108.

The Community Nursing Home, in fact, is home to a total of five residents over 100 years of age. Maxville Manor is home to two others.

Mrs. Legault is among those centenarians who retain excellent faculties, though she is hard of hearing, and has an awareness of her life and accomplishments that led up to her longevity.

In fact, that's why the first question by the visiting reporter is irresistable: Why has she lived so long?

Mrs. Legault, speaking in her native French, doesn't pause very long to answer that one.

"Working hard, I suppose . . . living on a farm, helping with the chores, milking the cows and the like . . . " she says with a gentle smile. For anyone looking for lifestyle advice, she adds, "don't drink, don't smoke."

That advice, or at least her heredity, appears to have rubbed off on her children. All seven are living and Arthur, 50 years a farmer until his retirement, is only the third oldest.

The "baby" of the family is 66 and the oldest is 82. Remarkably, Cecile at 80 is an active volunteer at the nursing home.

They visit their mother on a regular basis, a time Mrs. Legault says is her most enjoyable moment these days.

But when they're not around, she continues to enjoy simple but entertaining pleasures such as knitting, bingo and cards. In fact, another secret to her longevity, she adds while knitting another pair of mittens, is to live a very "regulated life."

She is also an ardent Montreal Canadiens fan, and always looks forward to watching the game on TV. Nursing home health care worker Nicole Vaillancourt notes in fact that Mrs. Legault frequently goes to bed early "when there's not a hockey game on."

But her family remains the most important item on Mrs Legault's agenda. That, and a deep and and abiding religious conviction. She has been a lifelong member of St. Finnan's and was one of the first children baptised in the cathedral.

Son Arthur also points out that her strong religious faith has always stood her in good stead.

"She has never missed a mass, and she prays a lot."

His story is our story

Highland Paths
by Ken McKenna



Last week I told how, at an early age, I fell in love with the music of my Celtic forebears. I told how my interest in the pipes led to many friendships, and, on St. Andrew's Day, 1950, at MacDonald College, to the greatest friendship of all. That was the day I met my future wife Anne. I finished my article with what I thought was a very funny joke. I said that it was lucky for her that she liked Scottish music. To anyone who knows us personally, of course, the joke was obvious: it was the luckiest day of MY life. Her opinion might differ considerably.

Over a period of some 30 years, the long-suffering Anne put up with more nonsense than could reasonably be expected even from the most devoted of wives. Our home was the stopping-place for every visiting Scottish or Irish musician that passed through Montreal: from the great Pipe Major Willie Ross and his 17-year-old prize pupil John Burgess, to Kenneth MacKellar, Jimmy Logan and Bill McCue. Cape Bretonners Angus Chisholm, Scotty Fitzgerald, John Allan Cameron and Wilfred Gillis, among others, came to play (and sometimes to stay — Anne never knew whose face would be across from her at the breakfast table). Some suggested that my wife should be canonized — St. Anne of Simcoe Ave. they thought might be appropriate. The trials and sufferings of a saint were certainly plentiful and, as far as miracles are concerned, the fact that we are still alive is a kind of miracle in itself. But don't hold your breath. The Vatican quite wisely waits a few hundred years to make sainthood official as a rule.

Of course, for anyone who loves Scottish music and history as we both did, visiting Scotland was high on our list of priorities. Anne had visited her family there before she met me, and we were to visit there many times together in the ensuing years. In subsequent articles I'll talk about some of the interesting people we met and the places we visited in Scotland. A lot has changed since we first travelled through the Highlands 40 years ago, but a lot has also remained the same. We will visit some of the out-of-the-way places that are not on the regular tourist routes. Some of them aren't even on the map. And there's history in every step of the way.

The very word "history" puts off a lot of people, particularly the young. The attitude often is "who cares about a lot of boring dates and statistics? All we're interested in is what's happening TODAY." We have already quoted, in previous articles, many wise statements from many great thinkers regarding the value of knowing our history, but the other night we saw a movie that really took the boredom out of history. A history teacher in a high school, fed up with trying to teach the usual series of dates, battles, treaties and dry bones, decided to simply tell his own life story. Although he came from a very ordinary background, his story of the heartbreaks, trials, joys and even crimes that he had witnessed during his life held his students spellbound. At the end, we realize that history is not dates or wars or statistics. History is human beings, people like ourselves, trying to survive in a world that is sometimes beautiful and sometimes ugly. History is sometimes about joy and sometimes about sadness, sometimes about success and sometimes about defeat. But it is not always his story. It is your story and my story and our story. And these stories are the most interesting stories of all.

Next time: The boat to Barra and the Hebrides.

Taxpayers stand to lose with new ministry policy

Letters

To the editor:

The article by G. McKiel, on behalf of V.O.N. Canada and titled "Multi-Service Agency" *(August 4, 1993)* has a lot of merits but does not give the full picture.

Although unknown to a lot of people, the Eastern Ontario Health Unit administers the Home Care Programs which in turn purchases or provides directly nursing, therapy and homemaking services. Services are purchased from not-for-profit and commercial agencies and presently we purchase 60 per cent of our services from not-for-profit agencies (V.O.N. and Red Cross) and 40 per cent from commercial agencies and private practitioners.

The Board of Health has always

(Continued on page 5)

Our letters policy

Our readers are invited to express their opinions on just about any subject and we feel a lively letters column helps make a more interesting community newspaper.

All letters must be signed.

We reserve the right to edit letters for spelling, grammar, accuracy and good taste.

A telephone number should accompany the letter in order to confirm the identity of the author.

Letters

Everyone gains from student exchange

To the editor:

As host parent and local area representative for ASSE International Student Exchange Programs, I have met quite a few great young people who have come from various foreign countries to spend a school year in Canada.

They come with great hopes and dreams of what they will experience while here. Most are not disappointed.

I have seen the benefits of these visits both to the visiting students and to their local host famlies. In my own case our German daughter, Anja is fast becoming an important part of the family. We will never forget one another.

The young people who arrive with an excellent command of the English language, vastly improve in this area. They learn about our life and customs, our habits and culture, as they never could have done with any books, courses or films. They learn by living.

The host families also gain a great deal. These young people who are adventurous and daring enough to risk travelling thousands of miles away from their own, safe, comfortable homes to a new, younger, vastly different country to meet and live with complete strangers, are a wonderful type of youth. Keen, interested and interesting, they are ready and willing to take a chance and try anything. They want to see everything, experience things that are new to them and so different to them. They really want to live a new life in this strange new country.

Treated warmly, they return warmth and affection, charm and a touch of European (or Asian) culture to our Canadian homes.

A great sense of daring and adventure comes with them, I find. Would I, at the age of 15 or even 18 crossed the ocean to live with complete strangers and attend a school conducted in a foreign language? I think not!

But these kids do just that and more!

They participate and excel in sports, join school bands and drama clubs, participate in community events, do some travelling on their own. They are truly exceptional young people.

We have some lucky students and happy families in our area this year. It is so sad to have to tell the others that their dream of studying in Canada will not come true. These students have written beautiful letters to their prospective host families and put together a two to four-page album of color photos depicting themselves, their families, homes, friends, pets, schools and activities.

They have gone to a lot of trouble and wrapped a lot of dreams in submitting their application, complete health records and school marks.

Twenty young people from all parts of Europe and Mexico will be disappointed in the next couple of weeks. We have not been able to find homes for them. It will be devastating for them to receive the news of rejection. Could you not find room in your heart and home for just one more? They have their own generous supply of spending money. It really means only a bed and ''an extra potato in the pot''. We Canadians are known far and wide for our kind hearts and hospitality. Won't you open them for a student this year.

If you are willing to be a host parent, please call Ben at the toll free number, 1-800-361-3214 or Trudy Switzer at 613-931-1972 ASAP. Time is running out!

Trudy Switzer
Summerstown, Ont.

Appreciates hard working agriculturalists

To the editor:

This message is addressed to all farmers, cultivators and gardeners of the planet earth, without regard for race, religion, sex or political party, or any other I've forgotten.

To all those who work the earth with their hands, or tractor or all sorts of machinery: You have our boundless admiration, because you are the ones who nourish the planet Earth (your brothers and sisters). Without you, we would die of hunger. You are all great humanists. It is you who give the daily bread of life. And you have this great love for the earth.

You get up before dawn, and work very later after sunset. You work 12 to 15 hours a day, and very often seven days a week. And you never know what the future holds for you and your crops. You hope that God in His goodness will fulfill your deepest wishes for today, tomorrow and later. May you all find your way, and be showered with the most beautiful ''flowers of creation''.

Now, if sometimes you lose your way, we love you all the same, because you are humans like all of us. The seed you sow in the earth in the spring time you see come up very slowly, and the sun and the rain make it come to life and rise from the depths of the earth. During the summer, you take in your crops of hay, clover and alfalfa to feed your herds of dairy and beef cattle. And after, in the month of August, you harvest the gold-colored wheat and the beautiful ears of corn and barley, etc.

Oh! Noble farmers, cultivators and gardeners, in my own name and in the name of all the inhabitants of the earth: Four billion thank yous!

May God bless you all without exception. May He provide you with all you wish for. May peace be with you always, because you deserve it, ''very noble lords'' of the world because of your great love of the earth!

Joseph Chasle
Maple Grove, P.Q.

Waste issue clarified

To the editor:

Thank you for your Sept. 8 coverage of some waste management issues raised at the July 19th session of SD&G United Counties Council.

There are two issues that should be clarified.

First, the Public Liaison Committee of the SD&G Waste Management Master Plan is planning to produce a reuse directory for the counties that will cover a wide variety of items that can be reused and/or disposed of safely, not just propane tanks.

Second, Renfrew County is in the process of crafting an incineration/energy-from-waste (EFW) proposal — it has not yet crafted one. As for the success of this proposal, that depends on the continuance of new municipal solid waste incinerators, as was indicated. The United Counties of SD&G has asked, and continues to ask, the provincial government for the facts on EFW as an option for municipal waste. The SD&G Waste Management Master Plan, as indicated previously at Counties Council, has included provision for an update in the plan should such technologies meet with future government approval. In the meantime, the master plan proceeds with planning for the long-term diversion and disposal of waste in SD&G.

Thank you for allowing me to clarify these issues. We look forward to your newspaper's continued coverage of waste management issues.

Sincerely,
Anne MacGillivray,
Study Co-ordinator

Taxpayers stand to lose

(Continued from page 4)

tried to maintain a healthy equilibrium between both groups of service providers. Competition maintains and improves the quality and the availability of services and often decreases costs.

With their most recent policy of requiring that at least 90 per cent of purchased services be directed to not-for-profit agencies, the Ministry of Health and the Government of Ontario will actually increase the cost of the program. Residents of Hastings-Prince Edward witnessed the controversy between the Belleville Home Care Program and the ministry two years ago when the issue made the headlines of the local media. The three way split for nursing services among two commercial agencies and one not-for-profit agency resulted in a savings of $700,000 for their 1992-93 fiscal year.

Here within the five counties of Prescott, Russell, Stormont, Dundas and Glengarry, we estimate that our costs will increase by over $330,000 per year if we are to follow ministry policy. This translates to approximately 11,000 less nursing visits. We know a number of arguments for such a policy but we maintain that the role of the Home Care Programs is to provide the best available services in the most fiscally responsible manner.

The Board of Health firmly believes in the basic elements of the Long Term Care Reform and the principle of a single point of entry for all services to seniors. Indeed the E.O.H.U. made such a proposal to the Ministry of Health in October, 1989 and the board still maintains that offer.

However constituted is the eventual Multi-Service Agency, it will be important for everyone to place the consumer and the taxpayer at the centre of the debate. Any other argument risks costing more money, being less effective and be self-serving.

Yours truly,
Neil A. Levac, Chairman
Board of Health

The lack of gratitude disappointing

To the editor:

As I eagerly turned to the letters section of last week's paper hoping to see a letter of appreciation directed to the Alexandria Loeb, I was sadly disappointed. Remember the wonderful children's party, Cookie's birthday, the store so generously gave on the 17th of August?

During this age when no one receives anything for free, let us not become so consumed with our personal wants and schedules that we neglect our common courtesies. On the assumption that someone, other than an employee's spouse, would express their gratitude, I chose not to voice my own appreciation. Therefore, please allow me this forum to send special thanks to the Alexandria Loeb and its staff, whom graciously catered to all the fantasies of our young children and even provided each child with his or her own goody bag!

How refreshing to attend a carnival atmosphere without the traditional monetary expense. I know in my heart, that all the parents who participated were genuinely grateful. Hats off to our local Loeb store and let's hope that, Cookie, extends the invitation once again next year!

Elizabeth Acheson-Dupuis
North Lancaster



YOUR COMPLETE TREE SERVICE
•Brush Chipping and Disposal
•Tree Trimming and Removal
•Stump Grinding
•Bucket Truck with 36-foot Boom
•Uniloader Service
•Fully Insured - Guaranteed Work
•Commercial, Industrial, Residential
CERTIFIED CHAINSAW INSTRUCTOR
Licensing Available
enviro CHIPPER SERVICES
CALL FOR FREE ESTIMATE
Myles Gallant, prop. RR5, Alexandria, Ont. 525-5224

ALEXANDRIA FOOD TOWN
Proud To Be Your Neighbour
Denis and Pierrette Lefebvre, props.
64 Lochiel St. 525-5414
Hours: Mon.-Wed. 8:30 to 6:00
Thurs. & Fri. 8:30 to 9 p.m.; Sat. 8:30-5:30
FREE Delivery in town limits on orders of $20 or more
SPECIAL FEATURES
See Our Flyer For Even More Savings
McCormick's Assorted VIVA PUFFS COOKIES 400 g 1.99
Product of Ontario PRUNE PLUMS 4 L basket 4.99
Offer expires Saturday, Sept. 18

TU RECHERCHES UNE ÉCOLE SUR MESURE...
L'ÉCOLE COMMUNAUTAIRE
UNE ÉCOLE QUI RÉPOND À TES BESOINS :
COURS EN FRANÇAIS
HORAIRE FLEXIBLE
ÉTUDES À TON RYTHME
ATMOSPHÈRE DÉTENDUE
COURS GRATUITS
LA RÉCESSION PASSE... LA FORMATION RESTE...
INFORMATIQUE
WordPerfect (débutant à avancé)
Lotus 1-2-3 (débutant à avancé)
dBase (débutant à avancé)
Accpac Simple Comptable (Bedford)
DrawPerfect (mise en page)
Windows
WordPerfect pour Windows
Lotus 1-2-3 pour Windows
AFFAIRES ET COMMERCE
Bureautique
Clavigraphie
Mathématiques
Comptabilité
Français des affaires
Anglais des affaires
Droit
Paie et impôts
Service à la clientèle
TECHNIQUES DE RECHERCHE D'EMPLOI - STAGES AU TRAVAIL
TECHNIQUES DE PLANIFICATION DE CARRIÈRE
FORMATION LINGUISTIQUE
Français (fondamental, général et avancé)
Français-révision
Anglais-conversation
Anglais (fondamental, général et avancé)
CES COURS SONT DISPONIBLES À CORNWALL ET À ALEXANDRIA
INSCRIS-TOI AU PLUS TÔT EN NOUS TÉLÉPHONANT
CORNWALL 936-9203
NICOLE MILLS DIRECTRICE
ALEXANDRIA 525-2847
Le français ... un plus + dans ta vie
un plus + pour l'emploi
Jacques Leduc, Président du Conseil
Roger Davidson, Directeur de l'éducation
Alphonse Lafrance, président, Section de langue française

Special Invitation
Come meet
Canadian Artist

JAMES LUMBERS
Tomorrow Evening
Thursday, September 16
7 p.m. to 9 p.m.
at our Cornwall Location
109 Pitt Street (across from Melody Music)
Use our convenient lay-away plan
Kathy's Custom Framing & Gallery
Professional Picture Framers Association
113 Military Rd. Lancaster 347-7257
109 Pitt St. Cornwall 936-9398

GIANT TRUCKLOAD SALE
LAMINATED PICTURE FRAMES
EVERYDAY LOW PRICE
UNDER THE TENT AT GIANT TIGER ALEXANDRIA

Tractor trailer mishap closes Highway 401

Police Briefs

A spectacular tractor trailer mishap closed the eastbound lane of Highway 401 Sunday morning.

Kazem Boosharia, 56, of Montreal was driving a 1988 Ford Tractor cab and Can-Am trailer eastbound along Highway 401 at 11:15 a.m. when he lost control.

The truck veered to the east shoulder and then crossed over to the median where it flipped and skidded to a halt, landing on the driver's side of the truck cab.

The trailer blocked off both east lanes while workers moved it out of the path of traffic.

Boosharia was rushed to Hotel Dieu in Cornwall where he was treated for minor injuries and released.

The truck sustained serious damage.

Pole position

An Arlington, Virginia man lost control of his car and struck a pole Saturday morning sending both the driver and a passenger to hospital.

Hideya Munakata, 60, was westbound on Highway 401, about 2 km east of the Summerstown Road turnoff, when he lost control of his 1993 Honda Accord at 10:15 a.m. The car veered into the north ditch and struck a pole.

Both Hideya and Masako Munakata, 46, were sent to Hotel Dieu in Cornwall. The pair were treated for minor injuries and released from hospital.

The car sustained major damage.

Rough ride

An early Sunday morning single-car accident sent two of the car's passengers to Hotel Dieu in Cornwall.

Philip Seguin, 40, of Long Sault was westbound on the South Service Road, just east of Westley Road, when he lost control of the 1986 Hyundai Pony he was driving.

Seguin veered on to the south curve and was given a rough ride into a ditch.

Cathy Jodoin, 32, and Margo Lalonde, 34, of Long Sault both suffered minor injuries. They were both treated for minor injuries and released the same day. Seguin and Bruce Jodoin, 34, of Pilon's Point were both uninjured.

The car sustained minor damage.

Close call

An 81-year-old Kirk Hill woman was treated for minor injuries and released from Glengarry Memorial Hospital following a close call with a motorist Friday afternoon.

Mary MacGillivray walked into the path of a car, driven by Jeffrey Newton, 30, of Lancaster Township, along County Road 24 at noon.

Newton swerved to avoid hitting MacGillivray but she fell and suffered some cuts and bruises.

Correction

Due to incorrect information given to *The Glengarry News*, an erroneous condition was given for Michel Lascelle in last week's edition of *The News*.

Lascelle suffered major injuries following a motorcycle-car accident on Monday, Sept. 2.

The 16-year-old Green Valley resident was rushed to Hotel Dieu in Cornwall and later transferred to Ottawa General Hospital.

As of press time, Lascelle was listed in fair condition, there are only minor complications and his vital signs are good.

High-tech stereo equipment swiped

Crime Stoppers is seeking the public's assistance in solving a break, enter and theft of stereo equipment.

The theft took place on Sunday, July 18 at 3:40 a.m. at Shoniker Electric and Electronics on Boundary Road. Approximately $1,300 worth of stereo equipment was stolen.

The stolen items included a Samsung ghetto blaster with double cassette player (serial number 1160), Samsung portable ghetto blaster with double cassette player (ser. 7900), Samsung portable compact disc player (ser. 0407), two Samsung ghetto blasters with double cassette and CD player (ser. 1884 and 1885), Samsung five-disc carousel player (0123), Samsung single CD player (ser. 0017) and Scott ghetto blaster with double cassette and CD player (ser. 0171).

Anyone with information on this or any other crime may be eligible for a cash reward of up to $1,000. Police don't want your name, they want your information.

Call Crime Stoppers at 534-8477, or, when calling long distance, 1-800-265- 8477.

Commercial vehicle crackdown aimed at improving driver safety on provincial roads

By Scott Ferrier
News reporter

Ontario Provincial Police detachments throughout Central and Eastern Ontario will be cracking down on commercial motor vehicle drivers who don't obey the rules of the road.

From Tuesday, Sept. 21 to Thursday, Sept. 23, commercial vehicles will come under the watchful eye of OPP officers across the province. Ministry of Transportation (MTO) officers will also be participating.

The venture — which is being jointly entered into by the OPP, MTO and the Ontario Trucking Association — is a preventive measure aimed at improving public safety on provincial roads, OPP Chief Superintendent Bill Closs says in a press release.

The three-day blitz, which will include area detachments of the OPP such as Maxville and Lancaster, will place an added emphasis on road safety by monitoring driving practices, Closs says.

He adds that the blitz is also aimed at ensuring vehicles on Ontario roads are equipped to operate in a safe and secure manner and that trucks obey the rules and regulations for commercial vehicles.

Closs says that commercial vehicle drivers must be especially careful while driving because of their loads and the dynamics of their vehicles such as air brakes. The blitz will hopefully add to fostering a safer driving environment on provincial roads when Old Man Winter hits.

Dog days come to Apple Hill

Apple Hill residents have complained to Kenyon Township official about the stench coming from a property in the village where dogs are kept.

Building Official Ken Robbers was delegated by council to inspect the area this week for violations of the property standards bylaw.

"We've had a flock of phone calls from Apple Hill people saying they can't stand the stench any longer from this property," Reeve Wilfred Vallance reported at an Aug. 31 meeting.

But Kenyon officials are in a Catch-22 over dog problems and Apple Hill residents may be forced to put up with the smell for another year.

Council recently passed an animal control bylaw with teeth in it, outlawing kennel operations in villages, and limiting the number of dogs allowed per household.

But the bylaw does not come into effect until Jan. 1, 1994, and compliance was generously pushed ahead to July 1, 1994.

"We'll have to do something," Reeve Vallance urged.

"We're just kidding ourselves if we set up a property standards bylaw and let this go on right under our noses in the village."

BOUTIQUE MARGO
NOW IN FULL SWING!!
With the LATEST STYLES In:
SUITS, COATS, JACKETS, SKIRTS, BLOUSES and BEAUTIFUL SWEATERS

136 Main St. S., Alexandria
525-2207

S.D.&G. CATHOLIC SCHOOLS
CONTINUING EDUCATION
NIGHT SCHOOL

We would like to welcome you to a future of lifelong learning. Our Continuing Education Programs offer you quality courses and provide you with excellent opportunities to reach your goals. A quality education can be your best investment for a promising future.

Take time to look through our ad and explore the numerous options available to you. We invite you to expand your horizons and share in the fun and challenge of learning. Our friendly staff is always there to assist you!!!

* FREE TUITION *
Credit courses towards your Secondary School Diploma are "FREE". A full credit course consists of 90 Hours of instruction. Courses will be offered if 15 or more students apply.

* WHO QUALIFIES *
Unemployment Recipients, Social Assistance Recipients, Adults

* COURSE DATES & TIMES *
All courses will start the week of September 20, 1993 and finish the week of January 20th, 1994. The classes run from 6:30 - 9:30 (Monday & Wednesday, or, Tuesday & Thursday) 6 hours per week.

* PRIOR LEARNING & ASSESSMENT *
We offer evaluations and counselling to those mature students (persons 18 years of age, who have been out of high school for one year) who do not have Ontario Secondary School Diploma. Mature credits may be granted for experience in the following areas.

1. Equivalent Education
2. Apprenticeship Time
3. Work Experience
4. Maturity Factors

"All Services Are Confidential"

COURSES OFFERED AT ST. JOSEPH'S SECONDARY SCHOOL

MATH: TECH MATH; BUSINESS & CONSUMER MATH
FRENCH: F.S.F. Beginners; F.S.F. Intermediate (Conv. & Written)
TECH STUDIES: DESIGN TECH; Small Eng. Repair; MFG. TECH
ENGLISH: GRADE 11 & 12 TECHNICAL ENGLISH; BUS. ENGLISH
SCIENCE: BIOLOGY; CHEMISTRY; PHYSICS
MUSIC & ARTS: KEYBOARDING; VISUAL ARTS
BUSINESS: MARKETING; ACCOUNTING; COMPUTERS
CONTEMP. STUDIES: •RELIGION; •PERS. LIFE MAN.; •LAW; •SOCIETY: Challenge & Change

PHYSICAL EDUCATION
Live Fit
If you stopped taking gym because "I'm no good in sports", this course is just for you. If you want to feel good, read on and see what Live-Fit has to offer you. Cycling, dancercise-aerobics, weight training, self defense, racket sports, stress management and much, much more.

AT IONA ACADEMY, ST. RAPHAEL
MATH; ENGLISH; FRENCH; RELIGION; COMPUTERS; LIVE FIT (Phys. Ed.); SOCIETY: Challenge & Change); PERS. LIFE MGT.

How To Register...
CALL
930-9928
between 8:00 a.m. - 4:00 p.m.
Lifelong Learning Centre

Sponsored by:
St. Joseph's Secondary School
Iona Academy, St-Raphael's
S.D.&G. Catholic Schools

Charles Adams, Chairperson of ELS
Roger Davidson, Director of Education
Jacques Leduc, Chairperson of the Board

15 YEARS
IT'S A CELEBRATION!
All producers are welcome to join us for the presentation of our newest CASE IH MAGNUM TRACTORS
Wed., Sept. 22
7 p.m. to 10 p.m.
30 St. Joseph, Ste-Martine, Quebec
TRY OUT THE NEW MODEL
Thursday, Sept. 23 - Ste-Martine
Friday, Sept. 24 - Huntingdon
Saturday, Sept. 25 - St. Clet
15 years, it's a celebration!
– Gifts for all the guests
– Surprises for the first 50 people
– Discounts on Case IH parts
– Appetizers and beverages
– Drawing of a wonderful lawnmower tractor
Simplicity "Coronet" (Value $2822.00)
TIME OF DRAW: 10 p.m. for persons present
Please consider this invitation as personal.
LES ÉQUIPEMENTS LAZURE ET RIENDEAU INC.
30 rue St. Joseph, STE-MARTINE, 514-427-3612
100 Route 202, HUNTINGDON, 514-264-5198
240 rue principale, ST-CLET, 514-456-3331
case ih

Police contract dispute headed for arbitration

By Greg Kielec
***News* editor**

A contract dispute between town police and the Alexandria Police Services Board is headed for arbitration.

A last ditch attempt was made at a meeting last Tuesday, to resolve the dispute, but neither side was willing to budge from their stance.

That means it will be up to an arbitrator to decide in a of couple months which demands from the police and the police board will be included in a new contract.

Alexandria police have been working without a new contract since the end of December and have been trying since October to get the ball rolling on a new deal.

The police association, which represents five full-time officers, and the police board have been unable to get agreements on about four or five key issues, according Roger Levert, association president.

Although there was movement in some areas, the progress was negated by board Chairman J. P. Touchette's adamance to settle on individual issues one at a time, Levert said.

The Alexandria mayor was willing to give in on some areas, but only if the police association accepted the rest of the package proposed by the board, Levert said.

It was ''all or nothing'', said Levert, describing Touchette's position on the contract.

But Touchette said Monday such give and take is normal in the negotiating process.

The police board gave in on some issues, but the police association would not reciprocate and do the same, he said.

''We gave some things hoping that they would. They didn't, so we were back to square one.''

''That's what it boils down to. That's the way you negotiate.''

One issue of contention is who can be considered a member of the police association and receive the subsequent benefits.

The police board wants the wording in the present contract changed to prohibit part-time officers from becoming members. The association wants all department employees as members.

The board and police association have been embroiled in a dispute for about a year, over whether part-time officers can become police asssociation members.

The wording in the present contract does not indicate whether part-time officers are automatically allowed to be police association members, leaving the issue open to interpretation from both sides.

The police association had wanted the police secretary and court officer to become members of the association, with full benefits and a pay increase.

But Levert said the association is now willing to settle for just a raise for the two part-time officers, and not full benefits.

According to Levert, board members had indicated they might favor the two becoming police association members, but they did not want to give them full benefits.

The failure to reach a deal is disappointing, especially since even before going into the final negotiation session last Tuesday, Touchette was hoping for a deal.

''We're trying to come up with a contract that is equitable to everyone in hard times,'' he said last week.

Touchette said while contract language was an issue of concern, money is the main issue. ''It all boils down to money in the longterm.''

Levert said he is in favor of having the dispute settled by arbitration, even though the association runs the risk of losing out to the board.

''I'm all for it,'' Levert said in an interview last week.

Going to arbitration can be risky for the police association in the present economic climate because an arbitrator's sympathies may lie closer to the government side.

''These guys in Toronto. God knows how they are going to swing,'' explained Levert.

It will likely be a couple of months before an arbitration hearing is held, said Levert, and by that time the association will be ready to start negotiating next year's contract.

Touchette is hoping for a quick resolution of the dispute in arbitration.

''I'd hope we'd wrap it up in a hurry when they do come. Nobody likes these things, but it is just part of living.''

And he hopes the police board will fare as well as it did the last time it went to arbitration with the police association, that time in a dispute over pay.

If there is such a thing as a winner in an arbitration case, the police board was the winner in the last arbitration, he said.

He said there are no hard feelings between the two sides for failing to reach a deal, adding, ''it's too bad we couldn't come to an agreement.''

In another twist on the contract dispute, the police association has dropped its threat to call for a Police Act hearing to force the police board to make part-time officers are part of the association.

Under 25% of businesses are Alexandria chamber members

By Greg Kielec
***News* editor**

Less than one-quarter of Alexandria and area businesses are members of the local chamber of commerce, according to a survey done by the chamber released Monday.

And out of 127 surveyed, more than half say that they do not want to get involved in the chamber of commerce.

And of the 61 respondents who did give reasons for their non-involvement, more than one-third listed some type of dissatisfaction with the chamber.

They include negative past experiences with the chamber, a belief the chamber will not benefit their business and a feeling the chamber did not take their ideas seriously.

And according to businesses, the chamber needs to demonstrate it is acccomplishing something and is competent before they will rejoin.

The survey was carried out with the help of a government grant this past summer in an effort by the chamber to identify what businesses wanted out of the organization, which has seen a dramatic decline in membership over the past few years.

The survey confirmed suspicions by the chamber, that it is failing to meet the needs of the majority of business owners in the town.

All of the answers given, however, do not point to a problem with the chamber itself; the second most popular reason given by respondents for non-involvement in the chamber by business people is that they don't have time to go to the meetings.

And more than half of the people asked had no reason for why they are not a member of the chamber of commerce.

Many businesses also stated they had never been solicited to join the chamber, listing that as a reason for non-membership.

Issues that business people surveyed feel the chamber should address include high town taxes and sewage charges and improving the downtown area and beautifying Main Street.

Respondents also feel the chamber should lobby for incentives to business to relocate to Alexandria or expand, and should promote local shopping through special events.

It should also promote more events at the park, restrict Quebec workers from plying their trade here and participate in business-affair decision making, the survey said.

Other suggestions include building a swimming pool for children, restricting out of town salespeople and out-of-town advertising and promoting business, industrial and institutional recycling.

Working to assist unemployed and laid off workers and providing bursaries for children in need of day care, were other ideas mentioned.

On the issue of Good Friday store openings, it seems Alexandria business owners are divided; 44 respondents were in favor, 58 against and 14 had no opinion. Fourteen of those surveyed said it should be optional.

In comments from businesses, the hanging of flower baskets along Main Street was panned as a waste of money because they are not looked after properly.

And when such baskets are sold, all town florists should be solicited for the purchase, businesses have suggested.

Other suggestions are that the trade show be held every year and held earlier in the year, that businesses should designate uniform hours and open later in the summer and during Christmas holidays.

There also is a suggestion that there be one person on the chamber to coordinate events, maintain contacts with businesses and encourage cooperation.

Both chamber president Sheila Olson and vice-president Dean Picher were unavailable Tuesday to comment on the report.

New Alexandria group aims for 'good government'

(Continued from page 1)

apple cart,'' he stressed in a telephone interview.

Mayor Jean Paul Touchette does not anticipate any problems with the committee, providing it focuses on town problems, not personal issues.

''There's ratepayer associations in every other municipality. And we live in Canada and if they're out to help the town of Alexandria, boy, I'm all for it.''

''As long as Alexandria is going ahead, that is fine with me.''

But if Seguin uses the committee as a vehicle to launch personal attacks on him, he won't sit back and take it, Touchette said.

''If he's out to help Alexandria (that's fine), but if he's not, you know I can defend myself.''

He added, if the people in the group were real serious about implementing change, they would bring their concerns to the ratepayers at voting time.

''The real time to do anything like this is at election time. That's the time. You go before the people and let them make the decisions.''

Seguin said the committee will not be a launching pad for aspiring municipal politicians eager to make an impact in next fall's municipal election.

And neither will the committee be endorsing particular candidates running in the election. It will be completely non-partisan.

If anyone does run for council, they will have to resign from the committee to avoid having a conflict of interest.

One idea on the committee's agenda is to open up the floor at the end of council meetings for questions from the spectators' gallery.

Seguin said the practice is already taking place at Kenyon Township and many other municipalities.

The committee plans to hold meetings on the last Wednesday of each month. Everyone is welcome to attend the meetings but there is a membership charge.

INTERESTED IN
Flying, Gliding
Weather Forecasting
Navigation, Field Exercises
.22 Target Shooting
Being a Leader?
JOIN THE
AIR CADETS
REGISTRATION
Wednesday, September 15 and 22 from 7 to 9 p.m.
At Glengarry District High School Cafetorium
Anyone between 12 and 19 is welcome to join

1993 DEMO SALE

'93 SHADOW ES
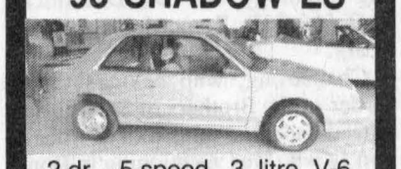
2-dr., 5-speed, 3 litre V-6, AM/FM cassette, air, power trunk, interval wipers and much more. Stock #93039
ONLY 242.00

'93 JEEP YJ

4 cyl., 5-speed man., AM/FM cassette, rear seat, 2 tops, cast aluminum wheels and more.
Stock #93007
ONLY 289.00

'93 COLT WAGON

4 cyl., auto., AM/FM cassette, power mirrors, rear wiper and more. Stock #93036
ONLY 266.74

'93 STEALTH
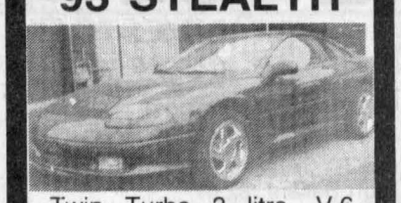
Twin Turbo 3 litre, V-6, 5-speed, fully loaded
ALL-WHEEL DRIVE
Stock #93179
ONLY 766.04

All rebates to dealer, $1000.00 down or equivalent trade; freight, PDI, all applicable taxes extra.

GRANT
DODGE • CHRYSLER • JEEP
CARS/TRUCKS • NEW/USED
SALES/FLEET/LEASING
938-0934
1515 Pitt Street, Cornwall, Ontario

Church-On-The-Hill
Alexandria United Church
ANNUAL TURKEY SUPPER
Fri., Sept. 24
5 p.m. — 8 p.m.
Curling Club
Adults $8.00
Under 12 yrs. 4.00
Under 6 yrs. ..... FREE
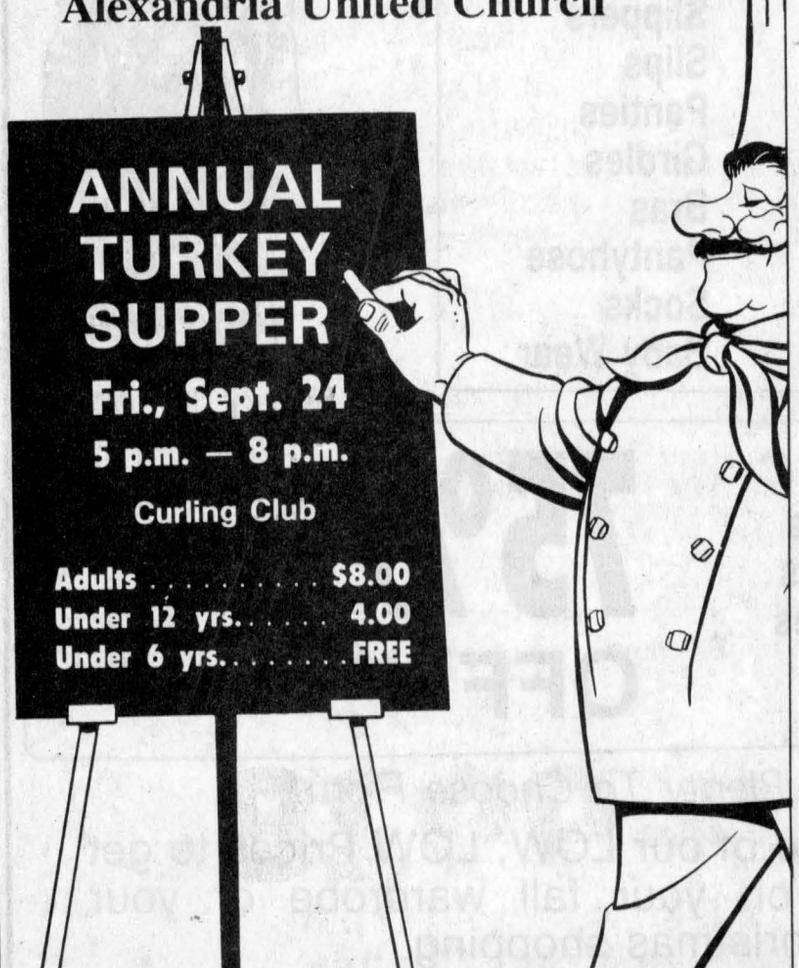
EVERYONE WELCOME
This message courtesy of Shepherd Motors

LALONDE GENERAL STORE
OPEN 7 DAYS A WEEK 9 a.m. to 10 p.m.
INDEPENDENTLY OWNED AND OPERATED
Quality meats at the lowest prices in town.
GUARANTEED

Ruffles POTATO CHIPS Asst. 220-230 g bag 1.59	COKE, DIET COKE, CAFFEINE FREE DIET COKE, SPRITE, or DIET SPRITE 2 L Non Ret. Plastic Cont. 1.79	Catelli Pasta SPAGHETTI, R.C. MACARONI, SPAGHETTINI 500 g cont. 2/1.00
Fairlee Chilled ORANGE, APPLE OR GRAPEFRUIT JUICE 2 L bottle 99¢	Swanson, MEAT PIES Chicken, Beef or Turkey, 200 g cont. 79¢	Gattuso SNACK IN A CUP Beef, Chicken or Italian, 65 g 99¢
Lipton PASTA and SAUCE Asst. 126-142 g 1.39	Ragu Old World Style PASTA SAUCE Asst. 750 ml 99¢	Sealtest or Neilson 1% MILK 4 L bag 3.39
Philadelphia CHIP DIPS Asst., 227 g 1.89	Aylmer ASSORTED VEGETABLES 19 oz. tin 99¢	Purina CAT CHOW 500 g box 1.49
Maxwell House GROUND COFFEE 1.99	Christie CHIPS AHOY BONUS PACK 2.89	Campbell's CHICKEN NOODLE or VEGETABLE SOUP 10 oz. tin 59¢
Kellogg's FRUIT LOOPS 275 g box 2.69	Cloverleaf Red SOCKEYE SALMON 7.5 oz. tin 1.99	Delmonte TETRA JUICES 3x250 ml cont. 99¢
Chef Boyardee ASSORTED PASTAS 425 g tin 1.29	Delmonte PUDDING CUPS 4x5 oz. cont. 1.99	Kellogg's POP TARTS 300 g box 1.99
Chicken Tonight SIMMER SAUCES 650 ml cont. Asst. Flavors 1.99	Aylmer CANNED FRUIT 398 ml can 1.29	Kellogg's FROSTED FLAKES 300 g box 2.69

Sale in effect until Friday, Oct. 1, 1993
Free delivery on orders $25 and over
No Coupons — No Limits — Also Available by the case
117 Main St. S., Alexandria 525-1424

A bridging of cultures

Thailand theology student learns of Canadian faith

By Scott Ferrier
***News* reporter**

Some Glengarry County residents have discovered it is a small world after all.

Over the past two months, many churchgoers in Bainsville, Lancaster and Summerstown have developed longlasting friendships with Thailand-native Chainarong Huadsiri (pronounced China-wrong Who-what-sear-e).

Although his homeland is located half a world away, churchgoers and Chainarong himself, discovered they aren't so different.

"Even though we are different, this makes us realize we have the same kinds of problems as they do. We're all really just the same," says Mackie Robertson, who hosted Chainarong at his Bainsville farm.

"There's no monetary value to doing something like this. The real value comes in the form of good will and. . ."

". . . spiritual growth," interjects Rev. Arty vanBruchem.

Chainarong came to Glengarry as part of a Christian outreach project initiated by Robertson.

A chance encounter in Rome led to the opportunity of a lifetime for the shy young man who has been studying theology at the Dominican University in Rome for over two years.

Chainarong, who belongs to the Order of the Brothers of St. Gabriel, stayed under the same roof as Robertson — who was vacationing in Rome at the time. The idea for the outreach program didn't occur to Robertson until he returned home.

vanBruchem — who works out of St. Andrew's United Church in Bainsville, Knox United Church in Lancaster and Salem United Church in Summerstown — says all three congregations received the proposal with open minds and open arms. It was never a question of if, but rather how.

Donations by churchgoers, fundraisers held by the Ladies Auxiliary and other events raised enough money to sponsor Chainarong's journey across the Atlantic Ocean.

"The congregation has been really enthusiastic about meeting him and hearing him speak. This provides a sense of belonging that's universal. We all now have a personal link with someone across the world," vanBruchem says.

Chainarong wasn't sure about travelling to Canada to accept the offer. But every Canadian who belonged to the Order of the Brothers of St. Gabriel was easy-going and happy - two traits which he liked.

"The invitation was a big surprise. I thought it would provide me with the opportunity to grow and see a different culture and a different nation. It was better to take a chance and come to Canada than not to," Chainarong says.

During his two-month stay, Chainarong has been speaking to classrooms filled with young students, teaching Sunday school and leading mass.

He's also performed some chores around the Robertson farm he wasn't accustomed to such as driving a tractor and milking a cow, an experience which still draws a chuckle from the young man.

He also experienced the sights and sounds of Glengarry County like the Williamstown Fair and the Glengarry Highland Games.

"They were loud, but after a short while I really enjoyed listening to them," Chainarong responded when asked about what he thought of the massed bands.

When asked about the sheaf toss, he could only shake his head in amazement.

He compared the landscape to a large green rug and was surprised by the amount of open space.

Chainarong was born in Chachoengsao, Thailand, located about 45 km east of Bangkok. The country is about the same size as Nova Scotia yet 57 million people live there.

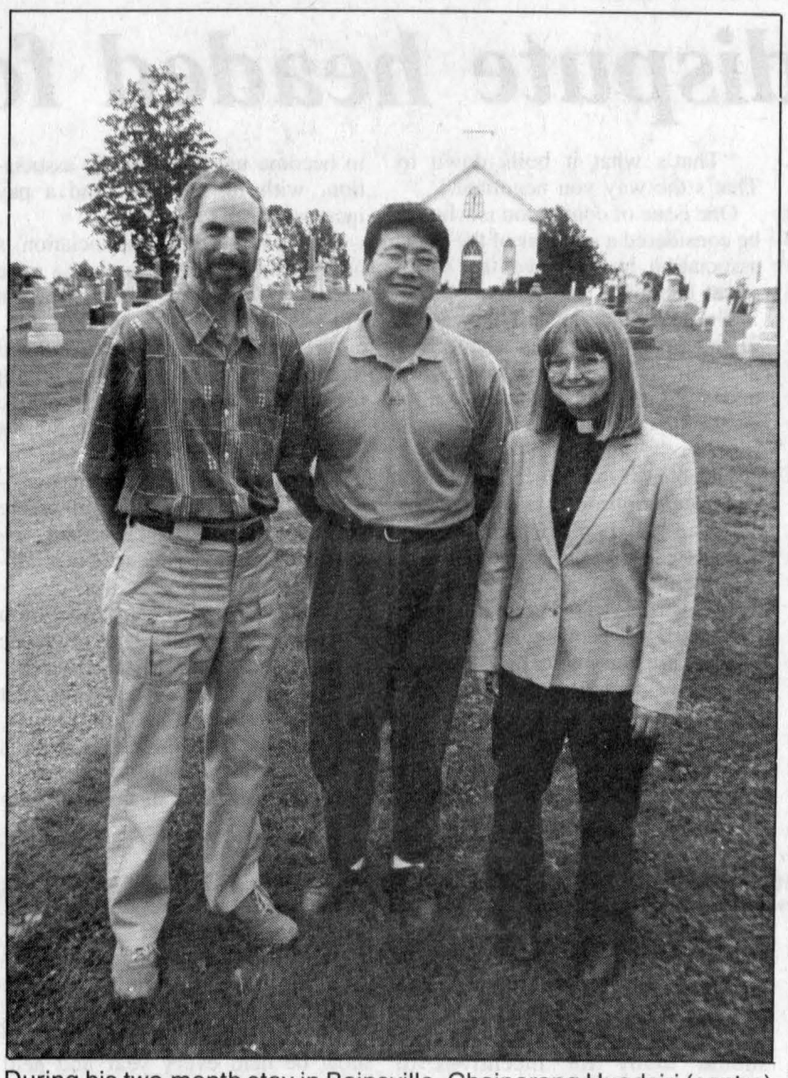

During his two-month stay in Bainsville, Chainarong Huadsiri (centre) spent a lot of time with Mackie Robertson and Rev. Arty vanBruchem. Chainarong, who was born in Thailand but now studies theology in Rome, came overseas to participate in an outreach program conducted by three Glengarry churches including Bainsville United (background). Staff photo — Scott Ferrier

There was one other Canadian trait which he was surprised by.

"Nobody honks their horn. They wait in traffic and nobody honks. Canadians, they're very quiet," Chainarong said.

Robertson says the benefits of the initiative is a two-way street, a sort of exchange on ideas and cultures.

"I believe something like this helps break down barriers. If every single church in Canada did something like this just once we could double our awareness of the world," Robertson says.



GUESS WHO is on a EUROPEAN TOUR...AGAIN!!

'Furry Friends' make their way to Chateau Gardens

Wednesday, Sept. 8, 1993 marked the beginning of a new era for senior citizens of Chateau Gardens in Lancaster, Ontario.

Williamstown resident, Petronella Dana, entered an agreement whereby she will be introducing "Furry Friends" to the retired citizens starting Sept. 14.

Each week at 3 p.m. on Tuesdays, she will be bringing her dog "Coyote" to socialize with the residents of Chateau Gardens.

It's a variation of Pet Pals, whereby several dogs are taken to visit seniors in Alexandria.

The concept of pet therapy is gaining increasing appreciation in various communities around the world. Petronella Dana hopes that more will join.

Vankleek Hill Livestock Exchange Ltd

EXCHANGE MARKET REPORT
SEPTEMBER 13, 1993

GOOD CALVES: $1.40-$2.02
High Sellers: $2.07
Raymond Ricard, Williamstown
Carl Barton, VKH

COWS: 50¢-67¢
High Seller: 68¢
Albert Bott, Glen Robertson

BEEF COWS: 60¢-64¢
High Seller: 65¢
Liam Daly, L'Orignal

STOCKERS: 90¢-$1.35
High Sellers: $1.40
Ralph Sundback, Calumet
Ronald Duval, Pattee Road
Leo Duval, Alfred

BULLS: 61¢80°¢
High Seller: 86 3/4¢
Royden James, Plantagenet

HOGS: 51¢-58¢
High Seller: 58 1/2¢
Andre Villeneuve, Ste Marthe

No cows sold subject again this week. Everything remained strong again this week. Don't wait till later on, bring those stockers in now while the prices are hot. Bring your stock in early, first in, first sold. Stoney-Hill Simmentals is having a herd reduction sale next week. 25 bred Simmental cross cows will be sold at 8:30 p.m. Four "Club Big" cows this week
Steel Acre Farm, 1718 lbsx66¢ = $1134
Steel Acre Farm, 1654 lbsx66¢ = $1092
Jean D. Campeau, 1610 lbsx63¢ = $1014
Dan Williamson, 1656 lbsx66 3/4 = $1105

Michel Menard D.D.
Denturist



- Immediate Appointments
- Dental Repair
- Complete Partial and Soft Plates at *"Smiling"* Prices

19-tf

50 Ste Catherine, St. Polycarpe, Que. (514) 265-3332

UNE FORMULE GAGNANTE

Tu veux
- ✔ rédiger ton curriculum vitae?
- ✔ te préparer à l'entrevue?
- ✔ te familiariser avec les ordinateurs?
- ✔ obtenir de l'expérience au travail?
- ✔ **recevoir un remboursement pour tes frais de garderie et de déplacement?**

Planification de vie et Accès au travail
Programme de formation
(30 semaines en classe et 10 semaines au travail)
de septembre 1993 à juin 1994

Tu veux en savoir plus?
Téléphone au plus tôt

École communautaire

Cornwall	Nicole Mills	Alexandria
936-9203	directrice	**525-2847**

Programme parrainé par le Centre d'emploi du Canada

Jacques Leduc
président du Conseil
Alphonse Lafrance, président
Section de langue française
Roger Davidson
Directeur de l'éducation

PHIL HALE
Independent Financial Advisor
Free Consultation - No Obligation
Business 938-7782 Residence 931-1753
MUTUAL FUNDS
504 Pitt Street, Cornwall, Ontario K6J 3R5
Brightside Financial Services 3-tf

Classifieds Get Results

HAWKESBURY MAZDA
USED CARS

P465.	1993 Nissan Sentra, 4-dr., 5-spd., 4 cyl.	$ 9,995.
P490.	1992 Chev. Lumina, 4-dr., auto SOLD /C	$13,995.
5414A.	1992 Pontiac Lemans SE, 4-dr., auto SOLD	$ 8,995.
5461A.	1992 Toyota Tercel, 2-dr., 5-spd., 4 cyl.	$ 9,495.
5271B.	1991 Mazda 626 SE, 4-dr., 5-spd., 4 cyl.	$10,995.
P477.	1991 Mazda Protegé SE, 4-dr., 5-spd., 4 SOLD	$ 9,495.
P489.	1991 Ford Escort LX, 2-dr., 5-spd., 4 cyl.	$ 7,995.
5345A.	1991 Toyota Tercel DX, 2-dr., 5-spd, sunroof	$ 8,995.
P504.	1991 Mazda 323, 2-dr., auto., 4 cyl.	$ 7,995.
5353A.	1990 Chev. Cavalier CL, 4-dr.,auto., 4 cyl., A/C	$ 5,995.
5323A.	1990 Ford Taurus L, 4-dr., auto., 6 cyl., A/C	$10,995.
5273A.	1990 Nissan Stanza GXE, 4-dr., auto., 4 cyl., A/C	$ 9,995.
5381B.	1990 Toyota Tercel, Coupe, 2-dr., 5-spd.	$ 7,995.
5418A.	1990 Ford Tempo L, 4-dr., auto.	$ 5,995.
4573A.	1990 Chev. Cavalier, 2-dr., auto., 4 cyl.	$ 5,995.
4271A.	1989 Mazda 626 LX, 4-dr., auto., 4 cyl., A/C	$ 9,495.
5274A.	1989 Chev. Cavalier, 2-dr., 5-spd., 4 cyl.	$ 4,995.
P494.	1989 Hyundai Excel, 2-dr., 5-spd., 4 cyl.	$ 3,995.
5301A.	1988 Honda Accord EXI, 4-dr., 5-spd., 4 cyl.	$ 8,495.
5135A.	1988 Mazda 626 DX, 4-dr.,5-spd., 4 cyl.	$ 6,495.
5380A.	1988 Mercury Topaz, 2-dr., 5-spd., 4 cyl., A/C	$ 3,995.
5357B.	1988 Chev. Corsica CL, 4-dr., auto., 6 cyl., A/C	$ 5,995.
5388A.	1988 Chev. Sprint, 2-dr., 5-spd., 3 cyl.	$ 3,995.
5456A.	1988 Mazda 323, 2-dr., 5-spd., 4 cyl.	$ 3,495.
5305A.	1988 Mercury Tracer, 5-dr., 5-spd., 4 cyl.	$ 3,995.
5322A.	1987 Toyota Corolla, 4-dr., auto., 4 cyl.	$ 4,995.
P507A.	1986 Olds. Delta Royale, 4-dr., auto., 8 cyl., A/C	$ 5,995.
P315.	1985 Chrysler Fifth Avenue, 4-dr., auto., 8 cyl., A/C	$ 5,995.
P502A.	1984 Dodge Aries, S.W., 4-dr., auto.	$ 2,995.

SPORTY LOOKING CARS

P474.	1992 Pontiac Sunbird GT, 2-dr., auto., 6 cyl., A/C	$13,495.
5417A.	1992 Mazda MX3, 2-dr., auto., 6 cyl., sunroof	$15,495.
5457A.	1992 Toyota Paseo, 2-dr., 5-spd., 4 cyl., sunroof	$11,995.
P445.	1991 Hyundai Scoupe, 2-dr., auto., sunroof	$ 8,495.
5365A.	1990 Pontiac Sunbird LE, 2-dr., auto., 4 cyl.	$ 7,995.
5404A.	1980 Chev. Beretta, 2-dr., auto., 6 cyl., A/C	$ 8,995.
5335A.	1987 Nissan 300ZX, 2-dr., 5-spd., 6 cyl., A/C	$ 8,995.

PRESTIGE CAR

P485.	1988 Mercedez 190E, 4-dr., auto., 4 cyl., A/C	$19,995.

TRUCKS, VANS & 4x4's

P429.	1992 Suzuki Sidekick, 4-dr., 5-spd., 4 cyl.	$12,995.
P484.	1991 Mazda Cab +, 2-dr., 5-spd., 4 cyl.	$ 9,995.
P493.	1991 Mazda MPV, 3-dr., auto., 5 pass., 4 cyl.	$12,995.
P482.	1990 Dodge Caravan LE, 3 -dr., auto., 6 cyl., A/C	$14,995.
P469A.	1988 Mazda Cab + Sport, 2-dr., 5-spd., 6 cyl.	$ 6,995.
5397A.	1988 Mazda B2200 SE, 5-spd., 4 cyl	$ 5,495.
5462A.	1988 Jeep Y.J. Sahara, 2-dr., 5-spd SOLD	$ 9,995.
5343A.	1986 Ford Bronco II, 4x4, 2-dr., 5-spd., 6 cyl.	$ 5,995.
5221C.	1985 Ford F150, 4x2, auto., 8 cyl.	$ 3,995.

SPECIALS OF THE WEEK

P429.	1991 Chev. Cavalier, 4-dr., auto., 4 cyl. A/C	$ 8,995.
P453.	1989 Mazda 626 LX, 4-dr., 5-spd., 4 cy SOLD	$ 7,495.
P433.	1989 Chrysler Dynasty, 4-dr., auto., 6 cyl., A/C	$ 8,995.

COME & SEE US
FINANCING ON THE SPOT.
• Doug Kego • Jacques-Yves Parisien
• Mario Roy • Claude Lalonde • Eddy Pharand
• Jean-Paul Ouellet • Roch Joanisse
959 McGill St., Hawkesbury 632-4125

MAZDA MAZDA MAZDA MAZDA MAZDA MAZDA MAZDA MAZDA MAZDA MAZDA MAZDA MAZDA

Prices Slashed Even More!

2 WEEKS LEFT !!!
STORE CLOSES FOR GOOD ON SEPTEMBER 29 !!!
LALONDE'S LADIES' WEAR

GOING OUT OF BUSINESS SALE

50% OFF

ALL:
Housecoats
Nightwear
Slippers
Slips
Panties
Girdles
Bras
Pantyhose
Socks
Baby Wear



ALL:
Pants Coats
Blouses Jackets
Tops Dresses
Shorts Skirts
Bathing Suits

75% OFF

Still Plenty To Choose From!

Take advantage of our LOW, LOW Prices to get a head start on your fall wardrobe or your Christmas shopping

FIRST COME, FIRST SERVED!
Mon., Tues., Wed., Thurs., Sat. 9-5; Fri. 9-8
All sales final — No Credit — No lay-a-ways
Cash, personal cheques, VISA and Master Card accepted
24 Main St., Alexandria 525-3162

Oh baby!

Premature birth has dad playing midwife at Kenyon residence

By Joe Banks
***News* publisher**

Cletus and Lorraine MacKay wanted to be like other parents. The Kenyon Township couple hoped their baby would be born in the comfort and safety of a hospital, with the help of their doctor surrounded by a caring team of health care workers.

But baby Colin had other ideas in mind.

The MacKays didn't count on their new son insisting on arriving five weeks prematurely — and completely unexpectedly in the bedroom of their Lot 9, Concession 2 home early on the morning of Aug. 24.

The reluctant midwife was none other than dad himself, a 36-year-old Consoltex employee. The experience left him amazed, awestruck, bewildered and after the experience, a little gun-shy.

"It was very definitely an interesting experience," Cletus says with baby Colin sleeping a few feet away in the carriage.

"But I don't want to go through it again real soon."

The MacKays unexpected adventure in home birthing began at 9 p.m. the night of Aug. 23. Lorraine, a 25-year-old employee of Glengarry Farmer's Mutual Insurance, had worked the day before and was due to finish up a week and a half later. That night, she'd felt a twinge, thought nothing of it and went to bed, and fell sound asleep, at around 11 p.m.

At about 3 a.m., she woke up with some discomfort but "it still didn't hit me what it was."

The expectant mother changed positions, the feeling eased up and she drifted back to sleep.

Then it was Cletus' turn to wake up. And a rude awakening it was.

At about 5 a.m., he awoke to the sound of Lorraine groaning — and signaling.

"The groans were coming two minutes apart so I was sure the labor had started," he said.

Lorraine, laughing as she recalls the charades upon Cletus's wake-up call, was speechless at the time.

"When he woke up, I couldn't talk — it was hand signals all the way."

Cletus, seeing Lorraine couldn't and wouldn't be moved, phoned the ambulance service at about 5:45 a.m., trying in as "non-panicky voice as possible" to get help.

But "when I was sure she was going to have the baby, I called the ambulance again to get here quicker."

From Lorraine's viewpoint, things were indeed moving along a little more quickly than expected.

"I remembered reading in the baby books that when you're close to completely dilated you feel a catch in your throat. I remember trying to swallow and I couldn't.

"But I thought as long as I didn't feel the need to push I'd be all right."

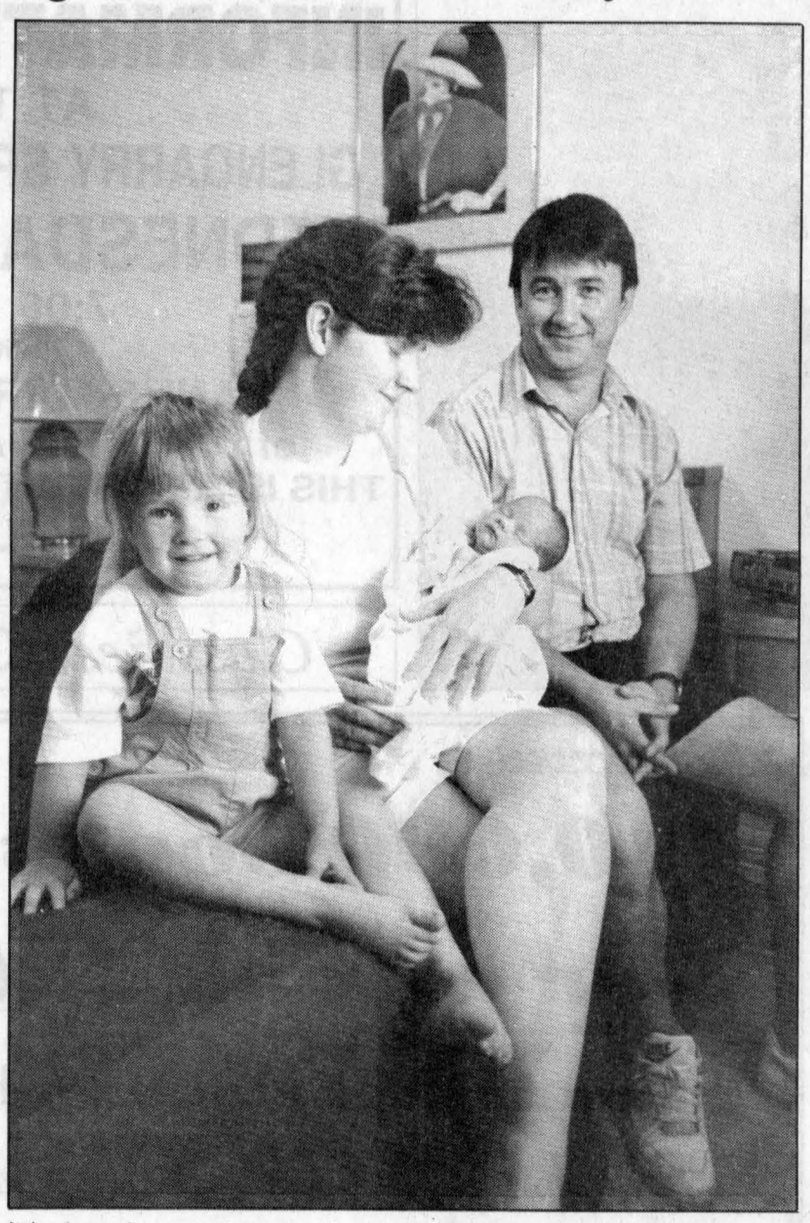

It looks calm now, but the MacKay's bedroom doubled as a delivery room the morning of Aug. 24. The happy family, from left, includes 3-year-old Lauren, mom Lorraine, baby Colin and "Dr." Cletus.

"When he was born it was definitely pretty amazing and hearing him cry was a major, major relief"
— Cletus MacKay

The couple, already veterans of the birth of their first child Lauren, 3, and graduates of pre-natal training, remained calm. Cletus tried to remind his wife of her breathing exercises, attempted to keep her cool, and "kept looking out the window often for the ambulance.

"I'm thinking, something's got to be done. It's going to be showtime soon."

Cletus figures he was "a lot cooler than I usually am. I was fine — until I started to see the baby's head crown. Then I started sweating."

But just as the ambulance arrived, so too did the baby and Cletus found himself delivering his newborn son.

All it took were two contractions. The first delivered the baby's head and shoulders. With the second, says Cletus with a proud smile, "the little guy was born.

"I literally caught him, born face up."

Relief filled the room. And they knew their son's name immediately.

Ironically, says Lorraine, "we were still arguing about a girl's name before the birth but we'd decided on a boy's name before Lauren was born."

After Cletus ensured everything was okay, he hurried to meet the ambulance attendants. Seconds after, little Lauren, born two weeks prematurely herself, wide awake from the commotion, entered her mom and dad's bedroom.

"She came out, asked what was going on and saw him the moment after he was born," Lorraine says. "Everyone wondered if it was scary for her but she was really good. She said hello to him."

The sound of the baby crying was music to Cletus's ears.

"Looking back on it, it's almost surreal. But when he was born it was definitely pretty amazing and hearing him cry was a major, major relief."

The ambulance brought the baby to Glengarry Memorial Hospital which does not have permanent maternity facilities, the cord cut, and the baby was transferred shortly after to Hawkesbury where the couple originally expected to have the baby.

Not long after that, following a visit from CHEO's neo-natal intensive care unit, Colin was transferred to CHEO for observation and spent a week there. But everything was fine.

"It was reassuring that he was at the best possible place he could be should any trouble arise."

As for mom, she didn't spend a single day in hospital. All her thoughts were with their new son.

"Up until he was born, I was concentrating on the pain of contractions and keeping relaxed. Of course, once he was born, there was a lot of relief, and happiness."

Any more babies planned for the future?

The MacKays wince at the question.

'We can't decide," laughs Lorraine. "We're still too chicken."

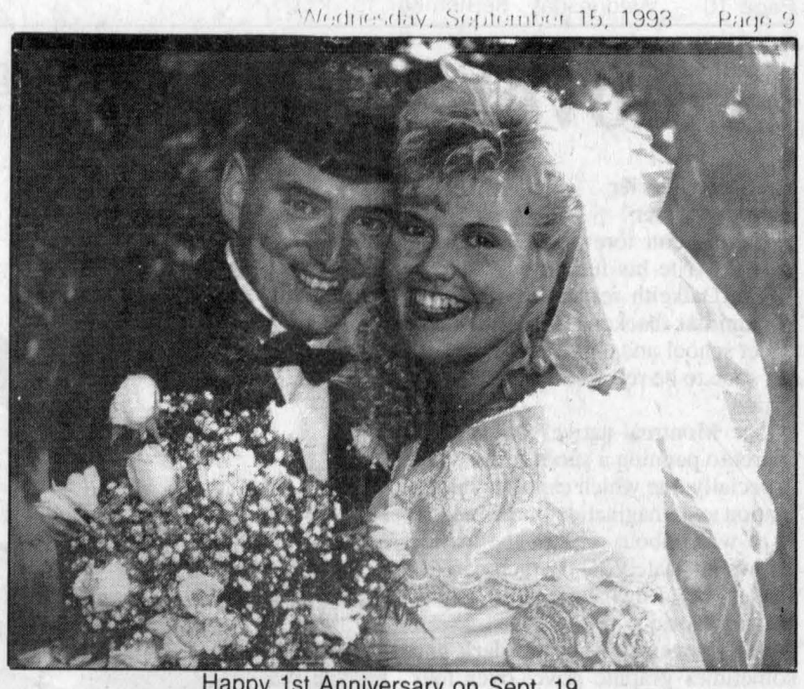

Happy 1st Anniversary on Sept. 19
Paul and Carole Dionne
from Mom and Dad,
Claude and Lucie Massie



2 BEES CRAFT HUT
LOCHIEL STREET WEST
ALEXANDRIA
525-2534

GLENGARRY PHARMACY
440 MAIN ST. S.
ALEXANDRIA
TEL. 525-3882

Les PROS DE LA PHOTO
PHOTOFINISHING
12 exp. 3.99
24 exp. 5.88
36 exp. 10.99
(Regular 135 film)
Photo Plus (4x6) + $1.00. See store for details.

PERSONNELLE
Facial tissues
•3 ply, 100 •2 ply, 150
YOUR CHOICE
45¢

SPEEDSTICK, LADY SPEEDSTICK, SPEEDSTICK PLUS, CRYSTAL CLEAN or TEEN SPIRIT
Deodorant or anti-perspirant, Assorted sizes
YOUR CHOICE 1.99

WIZARD
Air freshener Aerosol
170 g
YOUR CHOICE 69¢

FANTASTIK
All purpose cleaner
•Pump 700 ml
YOUR CHOICE 2.69

TYLENOL
Regular Caplets or Tablets 24's
YOUR CHOICE 1.99

AQUAFRESH
Toothpaste tube
75 ml
YOUR CHOICE 89¢

BABY FRESH
Moist towelettes
84
YOUR CHOICE 3.99

EDGE
Shaving Gel
200 ml
YOUR CHOICE 2.29

SALON SELECTIVES
Hairspray
•Aerosol, 300 ml
•Pump, 250 ml
•Spirit, 250 ml
YOUR CHOICE 2.99

440 MAIN STREET SOUTH, ALEXANDRIA
PHARMACIST-OWNER: HELENE LAUZON
VALID FROM SEPTEMBER 15 TO 18, 1993

SUNWORKS
Renewable Energy Centre
1-613-632-0456
1466 Hwy 34, Hawkesbury, Ont.
The Most Popular Pellet Stove in the World
The Advantage III® from Whitfield®

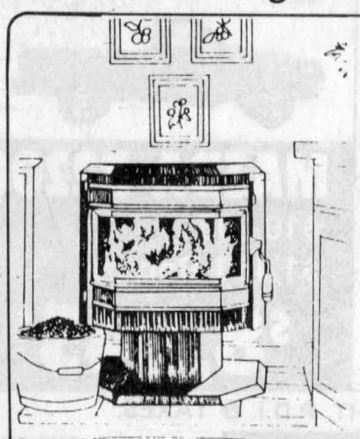

•Burn pellets made from recycled wood waste products (sawdust and wood chips) normally headed for incinerators or landfills.
•Can easily be controlled by standard wall thermostat
•Also available as an insert.
•Environmentally friendly. No visible smoke, hardly any emissions, uses renewable resource for fuel.
•Unique wraparound window and gold trim design.
Come in and see why everyone's winning with Whitfield®!
BURNING MODEL ON DISPLAY
Whitfield Pellet Stoves
THE ORIGINATOR & WORLD'S LARGEST MANUFACTURER OF PELLET STOVES.
CHIMNEY SALE NOW ON
INSTALLATION AVAILABLE
613-632-0456
613-874-2293 after 6 p.m.

A novel first:

Dunvegan publishers print local novel by Dalkeith resident Gavin Scott

By Scott Ferrier
***News* reporter**

Gavin Scott tore a page from his past to write his future.

The Dalkeith resident used a pair of familiar backdrops, an all-boys cadet school and a garbage dump, in his soon to be released book *Memory Trace*.

The Montreal-native believes the secret to penning a successful novel, especially one which captures the attention and imagination of the reader, is to write about a place the author knows intimately. Only then can the reader be drawn into this make-believe world.

Scott began writing the dark and sometimes graphic novel over four years ago. The book has been a labor of love and, at times, has been an enormous labor.

"Very often I didn't feel like writing. Sometimes I would set the book aside and work on some short stories or my (log) home," says Scott, who graduated from McGill University with a degree in architecture.

"But it helped that I was writing about places I knew and was fascinated with. That helped keep me going. You must have a strong interest in what it is your writing about to see the book through to the end."

Memory Trace follows the imaginary and real life adventures of Stephen Hopkins.

Set in 1947, the 14-year-old outcast enters a whole new world when he enrolls at St. Martin's College, a school for cadets, to follow in the footsteps of his childhood idol - Jack Davenport, Canada's foremost war hero.

But the daydreaming youngster, who often turns ordinary happenings into wartime missions, is out of place at the school. He scampers off to a nearby garbage dump to escape the academic and social pressures.

The line between fact and fiction often blurs, even when he is forced to confront such dilemmas as murder, blackmail and other dastardly schemes.

"I went to a school like the one I wrote about in the book. Only I exaggerated. The school in my book is much more violent, brutal and beastly than the one I attended. Only the physical makeup of my old school resembles its fictional counterpart.

"I didn't set out and know what I was going to write. I had a few basic ideas and simply allowed the characters and story to evolve," Scott says.

When Scott moved to Dalkeith nearly 20 years ago one of the first sights he absorbed was the old dump in Glen Robertson. He based the fictional dump on it.

"I find dumps quite creepy. I find them very eerie, desolate and forgotten.

"All our history can be found there. People are just so blind to the things they throw out. It's like the (butt) end of society."

Hopkins, who suffers from several physical conditions and is rejected by many of his peers, finds solace at the dump and in interacting with the various characters there.

Although a review in the Canadian literary magazine Quill & Quire didn't give the book a glowing review, it did dole out high praise for Scott's first effort.

"... a Hardy Boys-styled mystery, add equal parts Kafka and Leacock, then pull it all together through three different narratives. Surprisingly, the result is a satisfying novel," wrote reviewer Keith Damsell.

Dunvegan's Cormorant Books is publishing Scott's first novel.

Publisher Jan Geddes has high hopes for *Memory Trace*.

"I'm particularly proud of this book because this is the first local author I've published.

"This is a kind of cross between W.O. Mitchell and Stephen King, lots of black humor, not for the squeamish."

Geddes will launch the novel and introduce Scott to the press and the public at a reception at the Georgian House on Wednesday, Sept 15. from 7 to 9 p.m.

Scott says he's reluctant to attend. He still can't accept the fact that his work will be published for public consumption.

"Writing a book is a private thing. It's hard getting used to the thought that it can be read by so many other people."

Scott already has a second novel in the works but refuses to talk about it for fear of casting a jinx on himself. Hopefully, it won't take another four years to make it to publication.

With files from *News* correspondent Pauline Ashton.

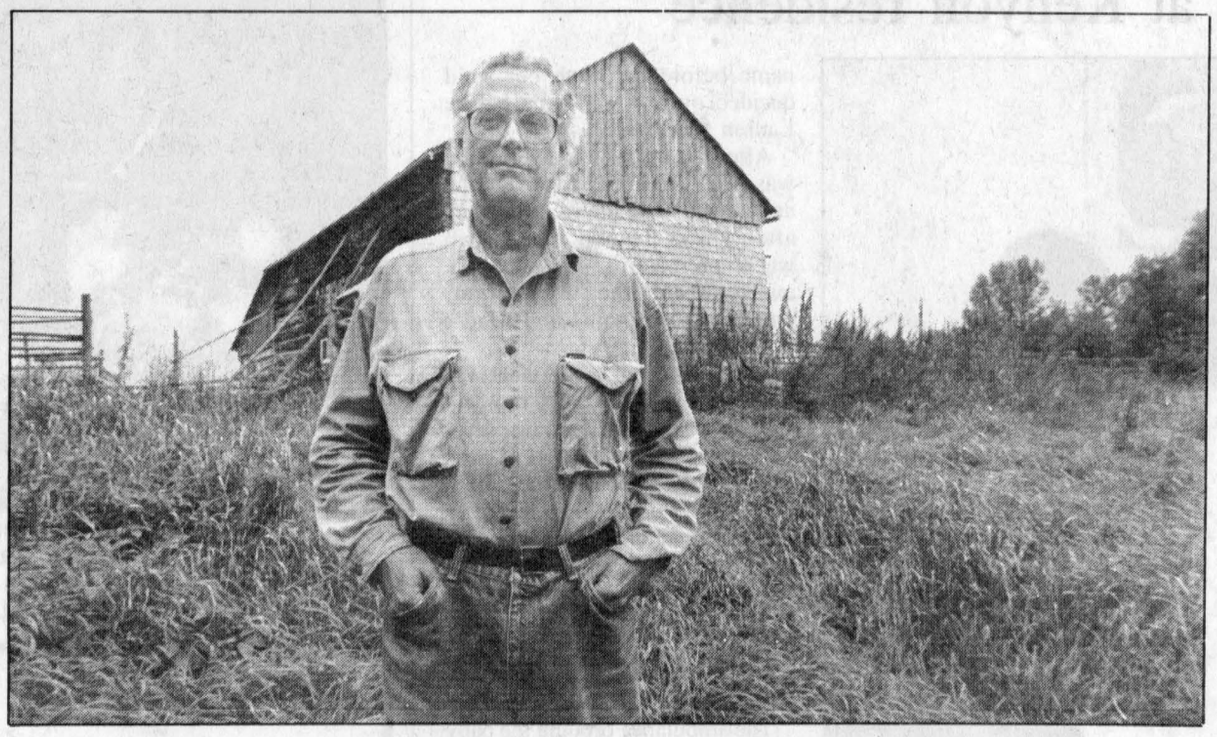

Dalkeith-resident and soon to be published author Gavin Scott drew from familiar and strange surroundings for his novel *Memory Trace*. The Montreal-native could use his creepy looking barn as another backdrop in a second book he hopes to have published down the road.
Staff photo — Scott Ferrier

BONE MARROW
INFORMATION NIGHT
AT THE
GLENGARRY SPORTS PALACE
WEDNESDAY, SEPT. 22
7:00 p.m.
with
ANNE-MARIE ROLSE
of the OTTAWA RED CROSS
THIS IS IMPORTANT FOR EVERYONE!
ALL WELCOME !!

Classifieds Get Results

It's a literary riot !

10,000 books for a buck ! (each)

Sunday, SEPTEMBER 19, 1993 All Day

Rain or Shine - If the day is wet, the wagons will be in the Arena

There will be thousands of Young Reader's books. You'll find Nonfiction and Reference of all types, including self-help, sciences and religion . Also, hundreds of hardcover and paperback fiction titles in French and English will be included.

The Sale will be held at Rothgeb's Hopewell Farm in Glengarry County. Conc VII, Lancaster Twp, first road north of North Lancaster. Watch for signs on highway 34.
Phone (613) 525-2299 or 933-7323.

Business B. Goode

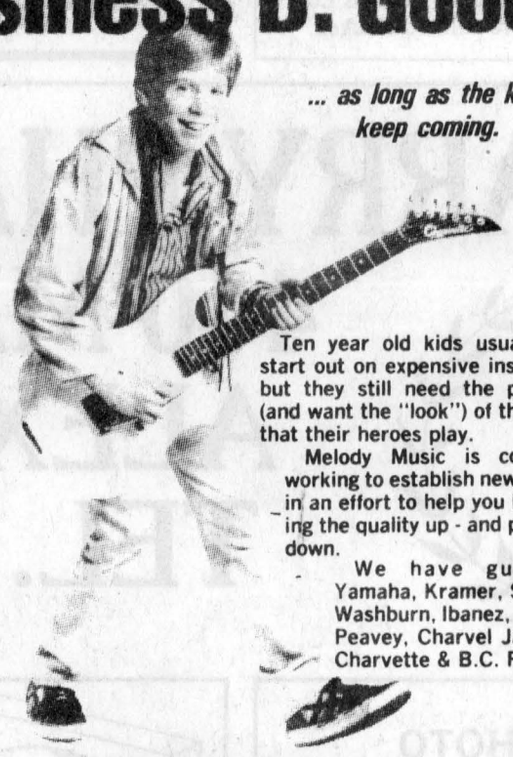

... as long as the kids keep coming.

Ten year old kids usually don't start out on expensive instruments but they still need the playability (and want the "look") of the guitars that their heroes play.

Melody Music is constantly working to establish new sources in an effort to help you by keeping the quality up - and prices down.

We have guitars by Yamaha, Kramer, Samick, Washburn, Ibanez, Profile, Peavey, Charvel Jackson, Charvette & B.C. Rich.

MELODY MUSIC CENTRE
104 Pitt St. Promenade Since 1963 933-0205

ontario community newspapers association **Bell**

Mazda turns car buying UPSIDE DOWN! with ALL NEW REBATES!



MAZDA 323
$9,770
-$1,370 Rebate
$8,400*

MAZDA PROTÉGÉ
$12,965
-$1,970 Rebate
$10,995*

MAZDA MX6
$19,765
-$3,190 Rebate
$16,575*

MAZDA MPV
$19,735
-$3,590 Rebate
$16,145*

MAZDA MX3
$14,375
-$925 Rebate
$13,450*

MAZDA 626 CRONOS
$17,755
-$3,500
$14,255*

MAZDA B2600 4x4
$14,725
-$2,190 Rebate
$12,535*

MAZDA CAB PLUS
$13,965
-$2,135 Rebate
$11,830*

MAZDA B2200
$10,295
-$1,450 Rebate
$8,845*

*NOT EXACTLY AS ILLUSTRATED. PLUS FREIGHT, P.D.I. & TAXES.

HAWKESBURY MAZDA
959 McGill St., Hawkesbury
632-4125

FULL CIRCLE mazda SERVICE — WE SURROUND YOU WITH SATISFACTION
Genuine Mazda Parts & Accessories
Specialized Mazda Service
ONE OF THE BEST WARRANTIES IN THE BUSINESS

Doug Kego | Jacques-Yves Parisien | Claude Lalonde | Mario Roy | Eddy Pharand | Jean-Paul Ouellette | Roch Joanisse

DO YOU KNOW ONE?

We're looking for **ONTARIO JUNIOR CITIZENS**

Do you know a young person, aged 6 to 18 years, who is involved in worthwhile community service or a special person who is contributing, while living with a physical or psychological limitation? Do you know a youth who has performed an act of heroism? The Ontario Community Newspapers Association with Bell Canada as the patron, are looking to recognize these "good kids", the young people of our province who show a commitment to making life better for others.

To nominate an individual or a group of young people, for the Ontario Junior Citizen of the Year Award, please contact this newspaper or the O.C.N.A, at (416) 844-0184. Nominations, for this year's awards, will be accepted until October 31, 1993. Every nominee will receive a certificate and up to 12 individuals and one group will be the recipients of a plaque presented by the Lieutenant Governor of Ontario, an Ontario Junior Citizen of the Year lapel pin, $200.00 and a family portrait with the Lieutenant Governor.

NOMINATION FORMS ... are available by contacting this Community Newspaper or O.C.N.A. (416) 844-0184.

ONTARIO JUNIOR CITIZEN OF THE YEAR AWARDS

1993

New principal steps in at Ste. Thérèse School



North Lancaster
Bernadette Campeau
347-2572

Did you ever lose your "get up and go" about a certain aspect of your life until something or someone gives you a little spark to light up your enthusiasm? I'll call her Theresa B of Cornwall; this is a special hello to a long-time friend of the family and I was happy to hear she reads my news.

* * *

Well, after a whole week of school, I guess the routine is starting to set in.

Students, teachers, bus drivers and parents; hope you have a very enjoyable year.

Here is a list of the teaching staff at the Ste. Thérèse School. The new principal is Jeanne Scott. In Pre Kindergarten and Kindergarten we have Denise Lambert; grades one and two, Louise Campeau; grades three and four, Nicole Gravelle; grades five and six, Gilbert Seguin; grades seven and eight, Marc Brunet.

Teaching physical education we have Adèle Lefebvre and the resource teacher is Francine Clermont.

Teaching "Art visuel" is Ginette Girard. Supervisor for lunch hour is Christianne Elie; secretary in the school is Ginette Viau and the janitor is Clem Bacon.

The bus drivers are Célyne and Jacques Renaud, Alice Dubeau, Louise Décoeur and Bernie Campeau.

Of course with the beginning of classes, other activities are also resumed.

Volleyball on Wednesday nights is started and open to all adults wishing to socialize while burning calories.

The Samsons (Mimi and Rosaire) and the Campeaus (Bernie and Norm) have gone back to bowling.

* * *

There will be registration for the Girl Guides on Thursday, Sept. 16 at the school in Green Valley from 7 to 9 p.m. Meetings are bilingual and for more information, you can call 347-7677.

* * *

The community was saddened to hear of the sudden death of Pierre Legros and we offer our sincere sympathy to his wife Florence and all the family.



Art donor

Cooper Marsh Visitors Centre recently received donations of art from John Lounsberry. Mr. Lounsberry, a local artist, has donated two pen and ink creations that will be displayed in the Cooper Marsh Visitors Centre. The two prints "Lake St. Francis" and "Mallards" were chosen from a wide array of works depicting many different birds and animals frequently seen around the Summerstown/Lancaster area. Displaying the works are, above, from left to right, Kathleen Kelso, Manager, Visitor Services and John Lounsberry, donor.

Kenyon balks on geese resolution

Kenyon council took no action on a resolution from Lancaster Township suggesting a spring hunting season for Canada geese, to keep the birds from feeding on farm lands.

The Lancaster resolution also condemned an Environment Canada proposal to spend $600,000 setting up three feeding sanctuaries in Prescott-Russell.

The hope is to attract the birds away from farm land where they have damaged crops at an estimated cost of $240 an acre.

"What'll we do about Charlie's geese?" Reeve Wilfred Vallance asked, referring to Lancaster Reeve Charlie Sangsters, who sponsored the resolution.

"Those geese can strip a newly-seeded 20-acre field in less than an hour," Vallance pointed out.

"Yes, but I don't think we should kill the poor things," Councillor Owen Walker said.

Deputy Reeve Donald Besner, who works in St. Lawrence Parks, said geese are "a terrible problem in the park and on the beaches where their droppings drive people away."

"If I approved shooting geese I might as well get a divorce," joked Councillor Blair Williams.

The Lancaster resolution was filed, with no action suggested.

Bouncing babies welcomed to Greenfield



Greenfield
by Mary Couture
527-2421

Congratulations to all the parents of newborns: Donnie and Kim Raymond welcome a new girl, David and Jacqueline Wensink also a girl and David and Diane Bissonnette welcome a new boy, Daniel.

* * *

Condolences to the family of the late John McLean. The funeral was held on Saturday in St. Catherine's parish.

* * *

Allan and Donald Raymond spent the weekend visiting with family in Toronto.

* * *

All Greenfield soccer players are reminded to pick up their tickets for the soccer banquet on Sept. 18 from their coaches.

* * *

Belated birthday wishes to Robert Wensink on Sept. 9.

Warden turns plowman Sept. 24

Warden Jim Cook, a retired accountant from Chesterville, will bravely represent the United Counties in a competition featuring county wardens' plowing prowess.

The competition will be at the International Plowing Match, in Bruce County, Sept. 24. Only once has a United Counties warden won the match in 80 years of competition.



Have you seen the Canadian Made Collection of frames at Alexandria Optical? It's a great selection of contemporary styles at old fashioned prices made right here in Canada!

ALEXANDRIA OPTICAL

Lochiel St. W.
Alexandria

525-4340

Our ads are dull
but our customers are sharp.

Maybe opposites really do attract.

LOEB's locked-in low prices are great values. But seeing them day in and day out can get a little boring. So here's something else: the prices are guaranteed for four weeks or more on hundreds of items. Which means you get value by the cartload, instead of just on a weekly special. Prices may get boring. Your savings will always be exciting.

LOCKED-IN LOW PRICES

.99 Minute Maid Orange Juice, Frozen From Conc., Asst'd Var., 295 - 355 mL	.99 Catelli Pasta Assorted Varieties, 900 g	.93 Crest Toothpaste Assorted Varieties, 75 mL	.89 Utopia Choice Tomatoes 796 mL
3.19 Miracle Whip Regular or Light, 1 L	1.67 Sealtest Cottage Cheese 1%, 2% or 4%, 500 g	3.99 Kraft Peanut Butter Smooth or Crunchy, 1 kg	.99 Utopia Fancy Tomato Juice 1.36 L
1.69 Mother Parkers Ground Coffee Reg., Fine or Extra Fine, 300 g	2.29 Kellogg's Corn Flakes 525 g	.99 Tenderflake Lard 454 g	6.39 Robin Hood All Purpose Flour 10 kg

Prices effective until Sunday, October 24, 1993.

LOEB FOOD PEOPLE

Vintage car club drops in on Dalkeith



Dalkeith
by Jean MacLennan
874-2385

Over the Labor Day weekend Jessica Sarrazin attended the Interprovincial Music Camp at Parry Sound. She played First Horn in the Symphonic Band. With hundreds of other young folk there, it was a wonderful experience.

* * *

Lise Berry accompanied her daughter Sandra to Guelph on the long weekend. Sandra is enrolled for her second year at Guelph University.

* * *

Martine, David and Jaimie Carrier have moved to New Glasgow, N.S., where David is starting a new job.

* * *

On Sunday the Rev. Caroline Turner of Williamstown christened Amy Ruth Campbell, daughter of Camille Campeau and Carl Campbell at the morning service at the Kirk Hill United Church.

* * *

On Sunday, Harold, Kathy and Verna MacDonald from Ottawa had dinner with Kenneth and Rhoda MacDonald. In the afternoon, all attended the Memorial Service at East Hawkesbury United Church.

* * *

On Sunday evening, the gospel concert at Kirk Hill St. Columba Presbyterian church was very well attended. The Howes and MacLeod families organized the concert and the donations were for the Mathieu Thibeault Fund. Through the *News* many readers have been reading about Mathieu and their support was very much appreciated.

* * *

On Sunday the Ottawa "Model A" Club with seven cars of 1928-29 vintage stopped at Dalkeith en route to Glen Robertson. Simone (Diotte) and her husband Real Proulx of North Gower belong to the club and enjoyed meeting old friends on their short stopover in the village.

* * *

A 4-H Vet Club will start on Sept. 17. To be a member you must be 10 or older as of Jan. 1, 1993. If you are interested call either Karen Kingston at 1822 or Joyce A. MacLennan at 874-2316.

* * *

The Dalkeith Horse Trials were held on Sunday at the Beaty-Nixon farm. The weather was excellent and a good number of participants took part in the dressage and stadium jumping in the morning. The cross country took place in the afternoon and there was a new course laid out for that event.

Ida Beaty and Sarabel Nixon provided a canteen.

* * *

Optimist bingo results from Sept. 4, 1993. Jackpots — $400, Lucien Lepage and shared $400 — Manon Desjardin, Jeanne Renaud and Lucienne Pharand.

Mystery — Raymond Bernique. Bonanza — Rosabel Sauvé.

* * *

George, Olla and Kaitlin MacLeod were in Ottawa over the weekend and attended the wedding of his niece Gillian MacLeod and Mark Jones. Gillian is the daughter of Donald Norman and Merle MacLeod of Ottawa.

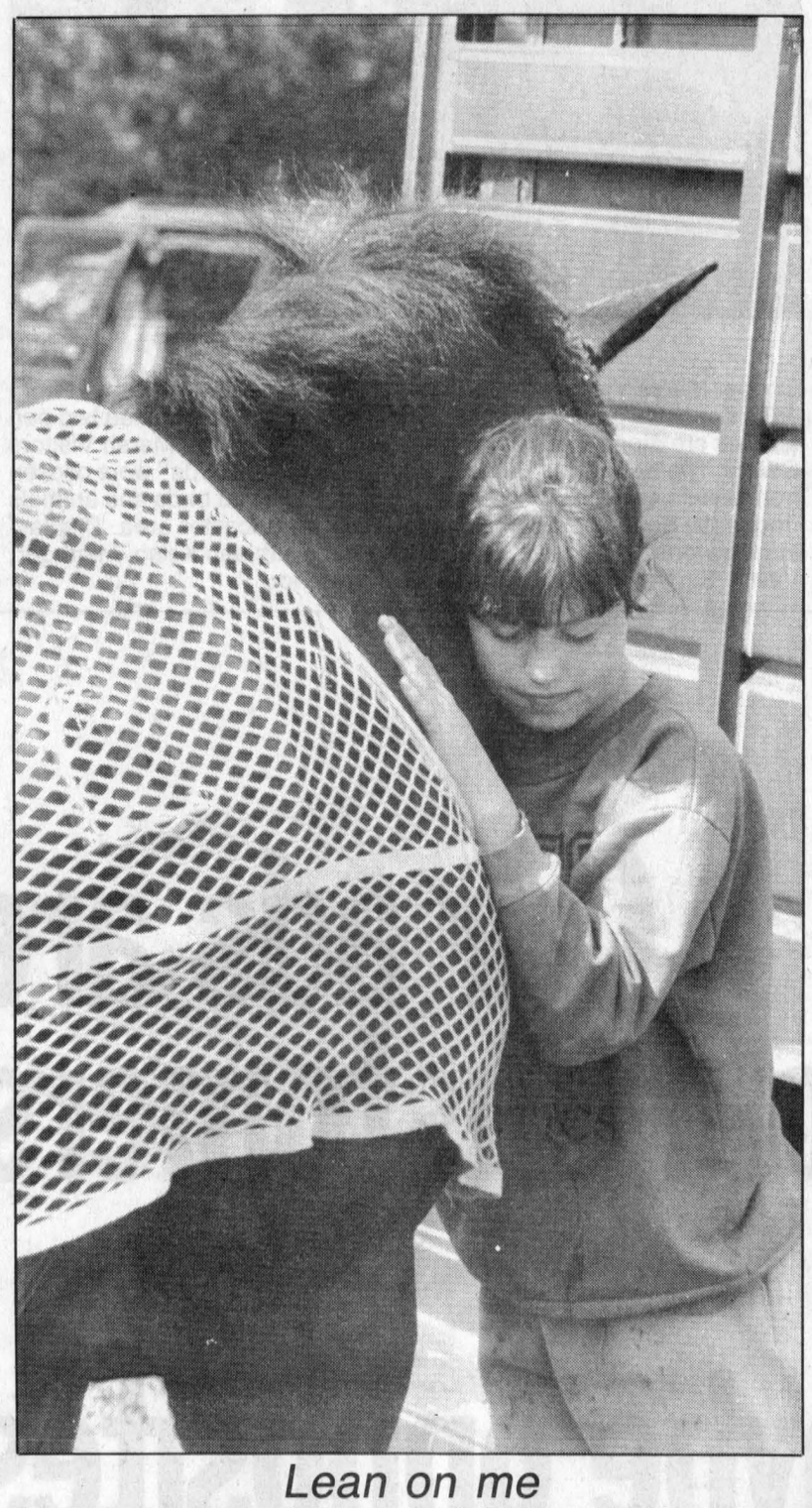

Lean on me

Sarah Berube of Brebeuf, Quebec comforts Chubb, her friend's horse, who was one of many horses who were put through their paces at the Dalkeith Horse Trials held Sunday afternoon.

Staff photo — Scott Ferrier

Presbytery meets Tuesday



St. Elmo
by W. MacKinnon
527-2348

The Presbytery of Glengarry will meet on Tuesday, Sept. 21 in St. Andrew's Presbyterian Church, Maxville at 10 a.m.

* * *

A large number of worshippers were present in Knox Presbyterian Church, Moose Creek, for the anniversary service on Sunday, Sept. 12 at 8 p.m. The Rev. Dr. Garry Van Bruchem welcomed the congregation with a special welcome to members of St. Andrew's Church, Avonmore, St. Andrew's Church, Maxville, and Gordon Church, St. Elmo.

The guest preacher for the anniversary was the Rev. Kenneth Wheaton, minister of Westminster Church, Pierrefonds, Que., who gave a message on the words of Jesus "I will build my church."

The McIntyre family of Avonmore, Burns McIntyre and his sons provided special music and sang some well known favorite hymns, among which were "The Old Rugged Cross," "I will Sing of My Redeemer," and "When the Roll is Called up Yonder," accompanied by the organist, Lorna MacGregor.

The ladies of Knox Church served refreshments at a fellowship hour in the church hall following the worship service.

* * *

Margaret Billinghurst visited with her sister, Martha Upton, Cornwall, on this past Monday.

VOLUNTEER OF THE WEEK



Regina Summers

This week we recognize the contributions made to her community by Regina Summers. Regina, born in Holland, emigrated to Canada in 1951, living first in Nova Scotia and then on the fourth Concession of Lancaster where, in 1973, she and her husband bought a dairy farm. When her husband died in 1976, she continued, with the help of her children, to operate the farm until she retired in 1985.

Regina raised twelve children - ten boys and two girls, the youngest only two when her husband died. The children are grown up now and living in the Ottawa-Cornwall area except for the youngest who is attending Bishop's University in Lennoxville, Quebec. Two of her sons continue to operate the dairy farm. She has sixteen grandchildren.

Regina is a member of the Pastoral Care Committee and of the Ladies Auxiliary for St. Joseph's Catholic Church, Lancaster. She gives her time to residents at Chateau Gardens, taking patients to the hospital or to see their doctors and helping with various activities like garage and bake sales, Bingo and parties. She is also a spare driver for Meals on Wheels.

Regina has just gone through a rough winter: her parents died and she herself was ill for some time. But now she is better and enjoying her hobbies: gardening, knitting and crocheting. Regina Summers is a very remarkable lady.

This ad courtesy of

ALEXANDRIA HONDA
439 Main St. S., Alexandria 525-4900

1892-1992 100 YEARS The Glengarry News

BACK TO SCHOOL SPECIAL
386 SX System from Only $825 | 386 DX System from Only $920
All systems carry a two-year parts and labor on-site warranty
For A System To Fit Your Needs And Budget, Call
ADAMS COMPUTER — 936-8357
34-4c

NEW IN ALEXANDRIA
ÉCOLE DE CONDUITE
Signature DRIVING SCHOOL
Opening Oct. 1st
Opening Special $275
Includes: 25 hrs. of classroom; 10 hrs. in car (Pick-up and bring back to your home); Ontario Safety League Certificate for insurance reduction.
BILINGUAL COURSES AVAILABLE
39 Main St. N., Alexandria
(Sauvé Real Estate Bldg.)
Temporary phone number — 632-3315
Effective Sept. 16 — Call 525-0270
ANDRE — 678-0025
Notre signature est notre gage d'excellence
Our signature is our guarantee of excellence
37-1c

CUT YOUR HYDRO HEATING BILL IN HALF
with the
HARMAN WOOD PELLET STOVE
HARMAN STOVE COMPANY
• Advanced wood burning technology
• Clean non-polluting combustion
• Thermostatic controlled
• No chimney required
• Assortment of colors
SALES — SERVICE — INSTALLATION
WE ALSO SELL
WOOD PELLETS FOR YOUR STOVE
For more information call:
Bill Shields 527-2288
GLENGARRY CORN STOVES
Roger Jeaurond 527-3028

Classifieds Get Results

DEALS ON WHEELS
1993 DEMO EAGLE VISION ESi
4-dr., auto., V-6, air bag, A/C, tilt, cruise, etc., low km. #92-54A
$20,300
1990 CUTLASS CIERA
V-6, auto., A/C, tilt, cruise, power windows, power locks, #93-258A
$11,900
1988 JEEP CHEROKEE
4-dr., 4X4, 6-cyl., auto.
$10,900
1992 GRAND CARAVAN SE
7-pass., V-6, auto., air, tilt, cruise, 42,000 km, #92-33A
$17,995
1991 MAZDA PICK-UP
4-cyl., 5-spd., AM/FM stereo, 58,000 km. #94-018A
MUST BE SEEN
1988 BLAZER
2-dr., 4X4, V-6, auto., p/windows, p/locks, very clean, safetied. #93-367A
$10,900
1990 GMC SAFARI GT
7-pass., fully equipped, V-6, auto. #93-132A
$13,900
Hawkesbury Chrysler
1030 Spence Avenue
Hawkesbury, Ont.
632-0941

Sealy — Centurion
SEALY POSTUREPEDIC
620 COILS.
5/18 WARRANTY
SLEEP BETTER ON A Sealy Posturepedic MATTRESS
ORTHO
39"
$89
SEALY LIMITED EDITION
54'' set $449
60'' set $559
SEALY COMFORT EMERAUDE
475 coils
54'' set $379
60'' set $459
ULTRA PEDIC
312 coils
39" mattress ..... $139 — Set $209
54" mattress ..... $169 — Set $259
L&L MEUBLERIE FURNITURE
Serge Lortie & Jacques Lamoureux, propriétaires
228, rue Ste-Catherine
St-Isidore (Ont.) K0C 2B0
(613) 524-3333

Full slate planned for Legion Week



Lancaster
by Janice Montreuil
347-7464, 347-2420

Knights of Columbus No. 8715 Lancaster are holding a community breakfast on Sunday, Sept. 19 at St. Joseph Parish Hall from 8:30 a.m. to 12:30 noon. The cost (including GST) is $4 per adult and $3.50 per child. All are welcome to attend.

* * *

Legion Week in Canada is fast approaching and Royal Canadian Legion Branch 544 has organized several activities to which the general public is cordially invited.

The first is a free fish fry to all Legion members as well as Lancaster area residents to be held on Sunday, Sept. 19 from 2 p.m. to 8 p.m.

Tuesday, Sept. 21 Alexandria Branch No. 423 will be visiting with Lancaster Branch beginning at 8 p.m.

Wednesday, Sept. 22 is an evening of mixed dart fun starting at 8 p.m. Even if you have never played before, come along and join in.

Thursday, Sept. 23 Lancaster Branch will travel to Alexandria Branch for a visit, leaving Lancaster at 8 p.m.

On Friday, Sept. 24, the general public is invited to "explore" the Legion and meet the new executive for 1993-94. At this time a complementary beverage will be given to all who attend.

Saturday evening Sept. 25 will complete Legion Week with a "Looney" Pajama Party dance beginning at 8 p.m. All are invited to wear a pair of p.j.s (the "louder" the better, so drag out those spotted ones old aunt what's-his-name gave you years ago!).

Prizes will be given for the most unique or original pajamas bearing in mind that decorum and good taste must prevail. Entry fee is $1 each and a designated driver special will be offered.

On Sunday, Sept. 26, a church parade will form up at the Legion at 11:45 a.m. and march to St. Joseph Church for a 12 noon service.

The Lancaster Pipe Band will lead the parade. All veterans and their families are urged to attend.

Following the service at 1 p.m. a wine and cheese party will be held in the Legion Hall. Legion dress or appropriate attire is required and a fee of $3 each will be charged. All are welcome to attend.

The next Friday night, Oct. 1, a casino night will be held beginning at 7 p.m. with ham and turkey draws every 15 minutes.

All are welcome to come and try their luck as Thanksgiving will be just around the corner by then.

The admission is free and there are baked beans on the menu.

* * *

Lancaster and District Chamber of Commerce will hold their regular council and general meeting on Monday, Sept. 20 at 7:30 p.m. at "The Landings" Creg Quay Marina on the South Service Road. All directors and members are asked to attend.

* * *

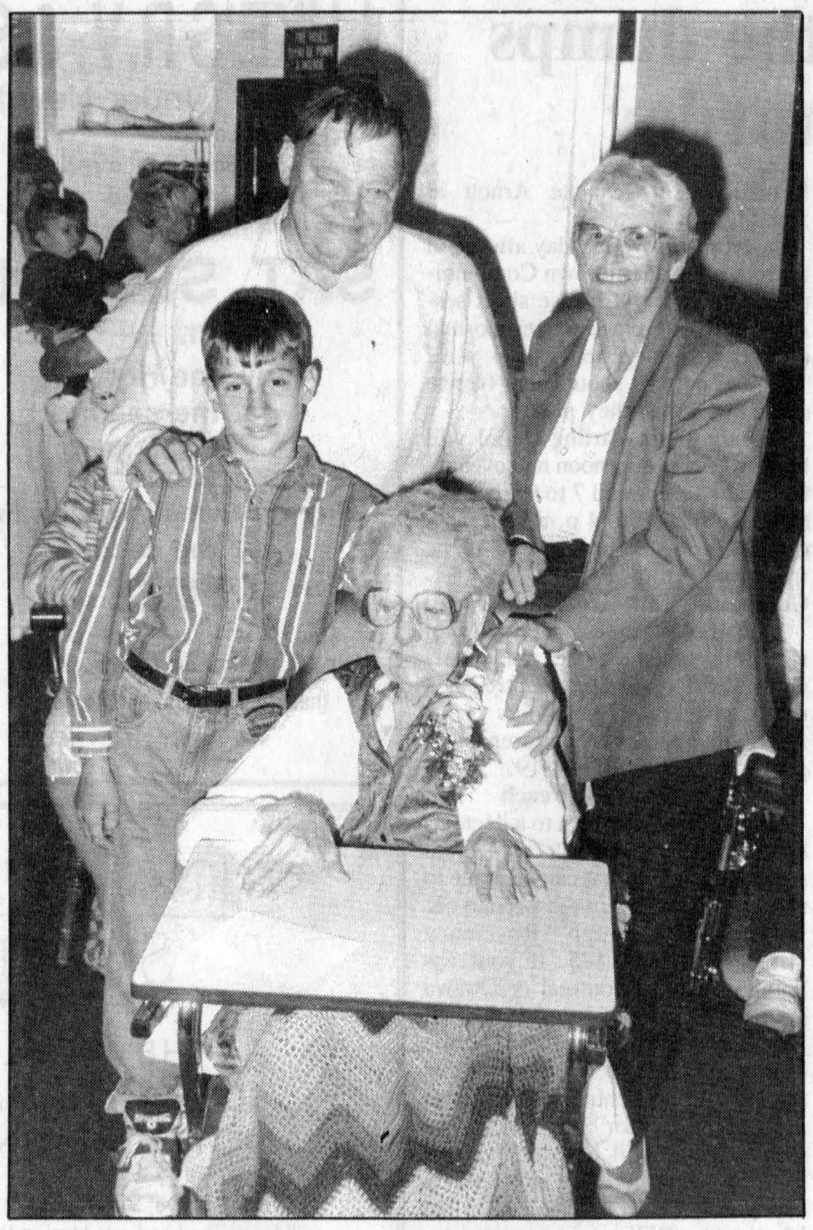

Eventful birthday

Anita Farlinger, one of Glengarry County's oldest residents, celebrated her 107th birthday Saturday. The Chateau Gardens resident was surrounded by friends and family. Pictured with the Gallinger-native is her son Douglas, daughter-in-law Emma and great grandson Keven.
Staff photo — Scott Ferrier

Dr. Barbara and Dr. Daniel of the Lancaster Veterinary Clinic wish to announce that a rabies clinic will be held on Saturday, Sept. 25 from 1 p.m. to 4 p.m. The cost is $11 per animal including GST.

They also wish to advise the public of a new strain of rabies in racoons that has been noted in New York State and Western Quebec province and that it is mandatory for owners of animals in Ontario to have them vaccinated against this disease.

* * *

Belated birthday greetings (Sept. 7) are sent to John Ryan of South Lancaster.

* * *

Girls aged 6 to 9 years are invited to register with the First Lancaster Brownies on Thursday, Sept. 23 from 7 to 8 p.m. at St. Joseph School. The first regular meeting will be held a week later (Thursday, Sept. 30) at the school from 6:30 to 8 p.m.

* * *

A glitch got into the keyboard — the Jolly 50's open euchre party is on Monday, Sept. 20 and not the 6th as was printed. Sorry about that, folks.

* * *

Lan Char Senior Centre held a euchre party on Friday, Sept. 10 and lone hand winners were Therese Bourdeau and John Krol. Fifty/fifty winners were Eileen Latreille, Therese Bourdeau and Beatrice Labelle. Eva Collette celebrated her 88th birthday with cake and good wishes from those present.

* * *

Doreen Kennedy called with results of play for the Char Lan Alley Cats Bowling League for the week of Sept. 9. Mens high single (253) and high triple (682) were both taken by Terry Fellows. Ladies high single (247) starred Joyce Fellows. Ladies high triple (595) was won by Kathe Preston.

* * *

Best wishes are sent to Josee Laframboise on her new venture. Rasp had its grand opening on Main Street recently.

Iona pupils welcomed back to school

St. Raphael's
Cathie MacDonald
525-1174

Info Iona

Welcome back to all 310 students enrolled at Iona this year.

This year's teachers are Principal Ron McAllister. Junior Kindergarten — Bonnie McDonell. Senior Kindergarten — Brenda MacDonald (F) and Moira Van Nooten (E). Grade 1 — Mary-Lynne Sauve (E) and Claude Lauzon (F). Grade 2 and 2/3 — Hilda McDougall (E) and Jocelyne Seguin (F).

Grade 3 and 4 is James Dunne (E) and Anne Marie Chartre (F). Grade 5 Kathleen Stewart (E) and Johanne Berger (F). Grade 6 — Rick Blanchard (E) and Donna Sturkenboom (F). Grade 7/8 and 8 — Lee MacKinnon (E) and Laurie MacDonell (E).

Caretakers for the school are Frank Pilon and Ron Carriere and keeping everybody organized is Secretary Denise Fraser.

Glengarry Toastmasters
Invites you to their
THURSDAY, SEPT. 23rd MEETING
at GDHS, 7:00 p.m.. Art Room
Learn to speak in public with confidence.
Everyone Welcome
37-1c

MOVING SALE!
ALL LAWN-BOY PRODUCTS ON SALE!
NO G.S.T.! LAST CALL!!!
LT12
•38" cut
•12 h.p.
•electric start
•many more features
$1899 NO GST!
See our classified ad for more details on our Moving Sale.
Stock In Limited Quantities
EVERYTHING MUST GO!
ROBERT'S RENTAL
325 Main St. S., Alexandria 525-2807

a la programmation alpha pour gens exceptionnels
A LA PAGE
90 rue Main
Alexandria, Ontario
K0C 1A0
Le centre d'alphabétisation
A LA P.A.G.E.
a le plaisir de vous inviter à son assemblée annuelle qui aura lieu le 29 septembre 1993 à la salle des Chevaliers-de-Colomb, à 19h30.
L'assemblée sera suivie d'un goûter.
BIENVENUE à toutes et à tous!

BUCK STOP
Offer expires Sat., Sept. 18
PRICE BUSTER
Maizoro CEREAL
79¢
170 g
One purchase per cust. while stock lasts
Cheese sticks, Corn balls, etc.
ASS'T SNACKS
89¢
150 g
Kid's Choice
COOKIES
Asst. Varieties
250 g
99¢
ALEXANDRIA PRO HARDWARE
ASP AUTOMOTIVE
431 Main St., South Alexandria 525-3620

See the experts at
Vitrerie GREEN VALLEY Glass Ltd.
BUSY MAKING LIFE EASIER...
With $aving$ up to
33% OFF
On all our Windows, Patio Doors, Steel Insulated Doors, Bays and Bows
Vitrerie GREEN VALLEY Glass Ltd.
Hwy 34, Green Valley 525-2704

GIANT TRUCKLOAD SALE
LAMINATED PICTURE FRAMES
EVERYDAY LOW PRICE
UNDER THE TENT AT GIANT TIGER ALEXANDRIA

Raisin River Country

New teachers welcome



Williamstown
by Sue Harrington
347-2279

Last Wednesday evening I attended the annual Induction Dinner of the Sports Hall of Fame — for the very first time. And like many other area events and attractions, I am now asking myself why I waited so long!

Possibly it was the idea of the ''old boys' network'' (old jocks living it up in old jogging suits) that put me off. Or maybe because there are no sports legends in my family, past or present, to flaunt. Whatever the reasons, my preconceived ideas could not have been further from the truth.

What impressed me most about the dinner, was the very eclectic crowd in attendance, and amongst that crowd, the feeling of camaraderie. The old jocks were certainly there, but dressed up as they were, they could have been mistaken for politicians!

Williamstown was well-represented at the event, with friends and relatives of the late Jim Hill out to witness his induction into the Hall of Fame, an organization to which he devoted many, many hours.

Nettie MacDonald led the parade of MacDonald/McDonells in attendance — a name/s synonymous with sports achievements in this area.

Others were there to see their sons or daughters recognized as ''Young Athletes of 1993,'' a feature of the annual dinner made possible by Laura Hill. These ''young athletes'' included Ben Pye, who has excelled in soccer this past year, playing for several different teams simultaneously (not literally, you piranhas!).

In fact, Ben was a member of the Char-Lan United I team, coached by his father, Taffy, which just won both the league and playoff championships in the Cornwall and District Men's Soccer Leage.

Also recognized were Char-Lan students Garry Benson (soccer and broomball), Jacin Lapointe (track and field and cross-country), Kelly Lariviere (basketball, volleyball, soccer and badminton), and Scott Giroux (hockey).

Williamstowners on the Glengarry Sports Hall of Fame 1993 Board of Directors include President Archibald MacDonell and Sonia Sandilands.

Congratulations to all on the organization of a wonderful event.

Oh, and by the way, I did find family at the dinner. Out of the close to 400 people there, I happened to be seated opposite Garry Smith and his wife, Evelyn. Now I had never before met Garry, but I knew he and I were both branches of the same tree — both, in fact, great grandchildren of Angus and Mary (Cameron) MacMillan. (I mention this for all you Maxvillers to show that Garry does indeed have some Scots blood!).

* * *

Good news from Char-Lan High School! Enrolment this year stands at 353 students, which Principal Brian Gilmour says is the highest in ten years, and represents a steady climb from the nadir of 268, five years ago.

There are 84 Grade Nines, who by now are likely feeling quite comfortable in the school. A special pre-school get-together for these new students, and a trip to the beach, went a long way in breaking the barriers of shyness and sheer terror some young people feel at the thought of entering high school.

New to the Char-Lan staff this year are music teacher Robert Goodbun; Nadia Charland, whose specialty is media literacy, and Craig Carlisle, technical subjects.

The school committee executive is in place, with Pat Lumley serving as its president. Gill Williams is vice-president, while Deb Guest will be secretary.

A new substance abuse committee has been set up, headed by Brent Daigle and Bill Fielding. It is hoped that by addressing the problem of alcohol and drug abuse by students, something helpful can be done. Any parent interested in helping with this committee is invited to call Brent or Bill, or to phone Mr. Gilmour.

* * *

Your chance to meet Williamstown Public's new principal, Grant Edwards, will come on Monday, September 27 at 7 p.m., when the school will hold its first open meeting. Also new to the staff is Lynn MacDonell who will be teaching core French to students in grades 3, 4, 5, 7 and 8.

We welcome our new teachers/principal and hope their stay at Williamstown schools is rewarding.

* * *

I was going to say ''hope their stay is long'' in the item above, but one has to be careful about these things — until the mettle is proven, at least.

One couple who has been married a long time is Jim and Kay Thompson of the Proctor Road.

The Thompsons will celebrate their 50th wedding anniversary today, Sept: 15. And although a very quiet celebration is planned, we wish them best wishes on this very big event.

* * *

The first meeting of the Picnic Grove 4-H will take place Tuesday, Sept. 21 at 7 p.m. at the home of Ursula Flipsen.

This project is called, ''Sew Easy,'' and is, as the name suggests, a sewing club for girls and boys aged 10-21. Beginning sewers, those at the intermediate level, or senior sewers, will all be able to work at their own speeds.

There is a problem, however. The Picnic Grove Club has been growing rapidly, and Ursula needs help. Although she is willing to be the group's leader, she would be very grateful if she could find a couple of helpers. If you are willing to spare a few hours to assist, please call her at 347-3512.

* * *

Congratulations to the lady who keeps our Williamstown women trim and fit! Josée Laframboise of RASP aerobics, who has been holding exercise classes at Char-Lan High School for several years now, has also entered the retail field.

Josée's new shop, RASP Designs has opened on Main St. in Lancaster and features exercise wear, gymnastic clothing, sweat suits, bathing suits, etc. And the best thing is — not only are they Canadian made, but Glengarry made, as well. All are Josée's own designs!

* * *

Busy this Friday at 10 a.m.? Interested in what will happen to/with the Hired Man's House at the Bethune Thompson House? Officials from the Ontario Heritage Foundation, which owns the building, will be on hand to discuss and receive suggestions from concerned citizens at this time.

Owners of cats and dogs are advised of the upcoming Rabies Clinic to be held on Sat., Sept. 25 at the Williamstown Fire Hall, from 1 to 4 p.m. Local vet Dr. Brian MacNaughton will be on hand to deliver the shots (for rabies only).

The fee per animal is $11. This is set by the government, as is the date of the clinic.

Also, please ensure that you have a ''handle'' on your animal. Can you imagine the melée which could possibly result if the firemen get called out in the middle of the clinic?

* * *

The Friendly Neighbors Club held a birthday party on Sept. 9 to honor the following members who celebrate in Aug. and Sept.: Carol Dubeau, Rita Lauzon, Isobel Larocque, Eva Amell, Mona Street, Maurice Lagroix, Robert Falconer and Annette MacDonald. Isobel Larocque made the birthday cake.

Card winners were: Ladies high — Donalda Lafave; Low — Emily MacDonald; Gents high — Roger Pilon; Low — Austin Abrams.

Door prize lucky was Germaine White, while 50/50 winners included Joan Abrams, Kay McDonald, Roger Pilon, and two-time winner, Theresa Welcher.

* * *

A chance meeting at a service centre near Toronto took place recently, when my husband was ferrying children off to university. At an adjacent gas pump were David and Sheila Leeds, former Glengarry residents. As they claim to read *The News* each week, I thought I would say, ''Hello,'' on behalf of all their friends and former clients at the Bank of Montreal.

Go down in the dumps for a free Saturday



Martintown
by Jean Butler
528-4319

Fall Cleanup

Saturday, Sept. 18 from 9 a.m. to 6 p.m. Charlottenburgh Township will allow free admission to dump as long as your vehicle is registered. If your car or truck is not registered the cost is a $10 lifetime fee and if you change vehicles you have to go to the township office to make that change of information. For further information call the township office at 347-2444.

Optimists

The Martintown Club is sponsoring an Optimist Tri-Star Soccer Contest, which is composed of three fundamental skills in soccer: dribbling, kicking and the throw-in. Boys and girls, 8 through 13 will compete against those in their own age category.

There will be plaques and prizes awarded to the three age groups. All contestants will receive personalized scorecards and badges as a memento of their participation.

Applications with a brief explanation of the contest are available at the Martintown Public School, at K.C.'s Store (post office) and the Martintown Centre Community Library.

The date for the contest is Sunday, Oct. 17 at 1 p.m. at the Martintown Public School. The three categories are grades 3-4, 5-6, and 7-8.

For further information call Luane Doyle at 528-4312 or Lillian Rouleau at 528-4972.

Community Library

A community yard sale will be held in the Martintown Public School, Saturday, Oct. 23 starting at 8 a.m. If it rains participants can go into the gym.

How about cleaning out that attic or garage and turning it into cash. If you don't have enough to make it worthwhile, maybe you could go together with your neighbor.

The cost would be 10 per cent of your sales, plus sharing in the cost of advertising. These monies would go to the community library for purchasing new books and covering ongoing expenses of labels, etc.

If you would like to have a table and participate or need any more information call Jeanette Arnott at 528-4522.

Storytime is Wednesday afternoon for tots in the Martintown Community Centre Library. These short sessions will take place during normal afternoon library hours, 2-4 p.m. Tots and parents should feel free to come and go as they please.

Library hours starting Oct. 1 will be Wednesday afternoon and evening from 2 to 4 p.m. and 7 to 9 p.m. and Saturday from 2 to 4 p.m. The only change is the Saturday used to be from 1 to 4 p.m.

Community Little Tots Play Group

Mothers or sitters and tots who would like to get together in the mornings at the community centre for a time of getting to know your neighbors, while the children play, give me a call at 528-4319.

Glengarry Outreach

Seniors needing to get to a doctor's appointment or to shop locally, there are arrangements that can be made to suit your needs, through private car volunteers through Rosemary Cameron at 347-1175. If your appointment is in Montreal or Ottawa arrangements should be made through Phyllis Burtenshaw at the Maxville Manor at 527-2170. The cost for this service is 12½ cents per kilometer.

New times for the Glengarry Outreach van will be every second Thursday, as there are now nearly enough clients to fill the van in the Martintown/Williamstown area.

So seniors who wish to go shopping or have medical appointments, or want to visit someone in hospital, call Rosemary Cameron at 347-1175 to get on board the Glengarry Outreach van.

Before this service was every second Friday going along with Alexandria or Lancaster clients. The cost for the van service is $5 return.

St. Andrew's Presbyterian Church

The Ladies Aid of St. Andrew's Presbyterian Church will be having their annual fall supper, Wednesday, Oct. 6 from 4 to 7:30 p.m.

St. Andrew's United Church Women

The fall rally will be next week at St. Andrew's United in Williamstown, Tuesday, Sept. 21. Registration is at 9:30 a.m. Lunch is $5 and the theme is Prejudice, Are We Guilty? Panelists are Mary

(Continued on page 15)

Grand Opening Celebration
of
LUKE'S R.V. & SHEPP'S DINER
(Under New Management)

Drop in and say hello to Luke, Pauline and the rest of the family. Harold and Lillian Jones will be here too!

SAT. SEPT. 18
11 a.m. - 4 p.m.
Buy one Hot Dog get the second FREE

Buy one small French Fry get the second FREE

Hwy #2, west of South Lancaster
(next to Charlie's Go-Carts)
931-2269



FREE
From 1 - 3 p.m.
FREE FACE PAINTING AND BALLOONS
for the children, so bring the whole family!

INVESTMENT SEMINAR

THE WORLD'S MOST DYNAMIC MARKETS ARE NOT FOREIGN TO FIDELITY

Frederick T. Pye, Vice President of Fidelity Investments Canada will be at The Landings Marina to discuss Fidelity's global market outlook and investment recommendations.

GUEST SPEAKER:
Frederick T. Pye
Vice President
Fidelity Investments Canada Ltd.

HOSTED BY:
Byron B. Thouret
Investment Advisor
Richardson Greenshields of Canada Ltd.

TUESDAY, SEPTEMBER 21, 1993
7:00 P.M.
THE LANDINGS MARINA

Call now to reserve your free ticket as space is limited.

Byron Thouret
514-397-2125 (Collect)

Fidelity Investments Canada
CREG QUAY
RICHARDSON GREENSHIELDS

The NEXT GENERATION
HONDA

David Cameron and the staff of Alexandria Honda cordially invite you to attend a Customer Appreciation Day as we launch the all new, Next Generation 1994 Honda Accord Sedan on Saturday, September 18, 1993 from 9am - 5pm We wish to invite you this special opportunity to view the "Next Generation" in family sedans.

Please come and help us celebrate this event, as we will be serving refreshments, and holding a draw for a fabulous road care safety kit. You may also use this opportunity to view our great selection of remaining 93's at very special prices for 1 day only.

We Hope To See You At
ALEXANDRIA HONDA
439 MAIN ST. S.
ALEXANDRIA
525-4900
1-800-267-2333

Area group of 40 travels to Wildwood



Glen Robertson
by Colette Sauvé
874-2076

Jackpot winners of last Saturday's bingo were: Françoise Ranger of St. Eugene, Irene Quenneville of Alexandria, Solange Brosseau of Rigaud and Maureen Murphy of L'Orignal.

Edna Lalonde of Alexandria won the mystery game and the bonanza went to Evelyne Beaupré of Green Valley. Next bingo date will be on Oct. 9.

* * *

Happy birthday wishes go out to Raymond Lavallée on his 5? birthday this coming Sunday, Sept. 19, and to Tammy Lacombe also on Sept. 19. Happy 31st wedding anniversary to my sister and brother-in-law, Carl and Denise Collette today, Sept. 15, and to Lorraine and Eric Currier this Friday, Sept. 17. Congratulations.

Reminder

A community policing committee meeting will be held at the social centre this coming Tuesday on Sept. 21 at 7:30 p.m. Please be sure to attend.

* * *

Sincere sympathy to all the family of Helene Desforges of Ste. Justine who passed away last week. She was the mother of Lorraine Latulippe of this parish.

* * *

A much-awaited event took place on Sunday, Sept. 5. Christian Quenneville made his appearance at Hawkesbury hospital weighing 8 lbs. 11 ozs. Needless to say that Patsy and Gaetan Quenneville are very proud of their first born son. Congratulations on this very happy occasion!

* * *

Berthe Larocque, Gaetanne Downs, Pauline Valade and Francine Rouette were among 40 people who left St. Lazare on Labor Day on a five day organized trip to Wildwood. They enjoyed a boat trip, a concert, some dancing and shopping in Cape May.

While visiting Atlantic City, they tried their luck at the casino. A guide was at their disposal and that made the trip very enjoyable.

Optimist News

A mixed Optimist supper was held on Sunday, Sept. 5th at l'Heritage.

Congratulations to Yolande Boucher, Michel Boucher and Richard Théoret who received a welcome kit and are the latest members to join the club.

The $1,000 monthly draw ticket was won by Marie S. Lefebvre of Moose Creek.

Last Sunday, Michelle Lafrance was a guest at the Optimist club. She was chosen as an ambassador student of Canada to further her studies in Australia for a year beginning this coming January.

Michelle is the daughter of Gisele Decoeur and Yvon Lafrance. Besides studying, she will learn the Australian culture. We congratulate her for being chosen and we wish her the best of luck.

* * *

A trip is being organized to St. Adolphe de Howard in the Laurentians Oct. 1, 2 and 3. Those interested can phone Juliette at 874-2267.

No more bilingual masses will be held on Saturdays



Glen Norman
by Audry Cober
525-1266

Since last week was a holiday I didn't send in the column. Listed here are some items of news from last week.

* * *

A buffet luncheon was served at the Davidson Moore Lodge in honor of Rosemary Jardin on the occasion of her birthday Sept. 4. Several friends gathered to present her with lovely gifts and cards. She spent the rest of the day at her former home with her family.

* * *

There is no longer a Saturday evening bilingual mass. The English mass was held on Sunday, Sept. 5 at 9:30 a.m., when Jackie Jones was welcomed as the new organist. The French mass is held at 11 a.m.

* * *

The Glen Nevis Echoes (seniors club) was held at the Davidson Moore Lodge on Thursday, Sept. 9 at 1:30. Three birthdays were celebrated with cupcakes and candles. The three birthday girls were Anna McBean, Pauline Vachon and Wallie McRae. Winnifred Williams was the only guest.

* * *

A scrapbook of Glen Nevis is being compiled. Anyone who has contributions of pictures or articles of interest please contact Wallie McRae president of the club.

* * *

This past week Rosemary Jardin spent several days in Montreal visiting with her sisters and brother.

* * *

Congratulations to Arnold Wenger who will celebrate a 75th birthday on Wednesday, Sept. 16.

* * *

An introduction service of the Glengarry Pastoral Charge for Rev. Allister Rose and Rev. Dr. Peter Praamsma, was held at the Alexandria United Church on Sunday evening, September 12 at 7:30 p.m.

There was a large attendance representing all four churches, Dalhousie (round church), Glen Sandfield United, East Hawkesbury United and the Church on the Hill.

The choir sang a beautiful rendition of the hymn "Dear Lord and Father of Mankind."

Refreshments were served and the congregation welcomed and congratulated the new ministers.

No tipping fees Saturday

(Continued from page 14)

Anderson, Saul Schulman and Pat O'Connor.

Horticulture Euchre

Ladies winners — Claire Van Putten, Apple Hill, Estelle Brazeau, North Lancaster, and Arlene Munro, Apple Hill.

Men winners — John MacMaster, Laggan, Bill Johnston, Martintown and Clifford Locey, Lunenburg.

Door prize — Margaret Cadieux, Alexandria. Special draw — Gloria Rolland, Maxville. Fifty-fifty draws of share the wealth went to Maggie Pilon, Martintown, Elizabeth Briere, Moose Creek, Violet MacDermid, Moose Creek, Ann Lalonde, Cornwall, Therese Lortie, Alexandria, Eva Desjardins, Alexandria, Percy Jackson, Cornwall and Onagh Ross, Martintown.

This was the last of the evening euchres and it was held on Aug. 31.

Good Timers Euchre

Good Timers euchres are held on the second and fourth Thursdays at 1:30 p.m. at the community centre.

The winners on Thursday, Sept. 9 are as follows: Ladies — Gladys Barton, Vankleek Hill, Jean Smith, Vankleek Hill, and Margaret Kennedy, Martintown.

Men — Norman MacLeod, Dunvegan, Howard Eamon, Morrisburg and John MacMaster, Laggan.

The 50/50 draw went to Simon Fraser, Cornwall, Onagh Ross, Martintown and Bill MacMillan, Apple Hill.

Door prize went to Gladys Barton, Vankleek Hill.

Next euchre will be Thursday, Sept. 23 at 1:30 p.m.

Condolences

Sorry to hear of the passing of Charlene Allaire's mother, Marillia (Capps) St. Louis of Cornwall. My sympathy goes out to Charlene and Mike, and grandchildren Ryan and Dennis.

CLUB OPTIMISTE GLEN ROBERTSON
12x$1,000 DRAW
September Winner
Marie S. Lefebvre
Moose Creek
#0490
Next draw October 3
Sponsored by:
LAROCK HOLSTEINS
P&A Larocque · 874-2878
GLEN ROBERTSON WELDING
E. Lefebvre · 874-2270

POULIN CUSTOM CABINETS

Custom Built Furniture At Affordable Prices
Wall Units
Bedroom Sets
Kitchen Cabinets
RR #2, Green Valley
525-2645

HOT, HOT PRICES!!
Regular GROUND BEEF Family pack, 8-10 lbs. 99¢ lb.
Frozen HADDOCK FILLETS 3.99 lb.
Frozen Ocean Perch FILLETS 1.99 lb.
Store-made BREAKFAST SAUSAGE 1.99 lb.
FOR THE FREEZER!!
1/2 or Whole PORK 1.19 lb.
Canada A-1 Western Steer
Hind — 2.59 lb. Side — 2.09 lb.
Fronts — 1.89 lb.
Prices include cutting and wrapping!
Custom cutting available — 28¢ lb.
We will pick up your meat at Vogel Meats in North Lancaster for cutting and wrapping in our store.
Les Viandes et Poissons LAROCQUE
Meats and Fish
Your only fresh meats, fish and seafood store in Alexandria
"WE'LL MEAT YOUR NEEDS"
Anik Plaza (Behind Liquor Store) Alexandria 525-1818

HONDA DEALERS' SALE.
For a limited time only, participating Ontario Honda Dealers are offering an extraordinary year-end sale. These are the deals you've been waiting for. So see your dealer for details. But do it soon! Once they're gone. They're gone!
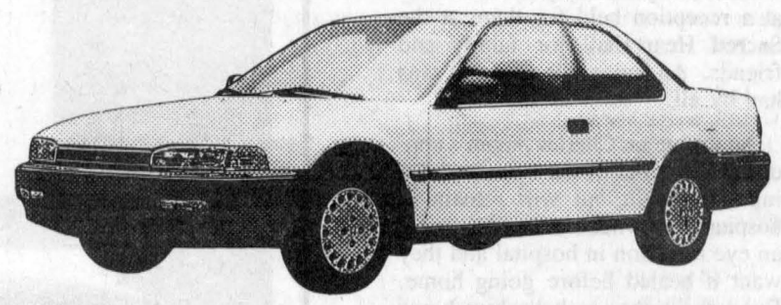
1993 Accord Coupe LX 5 Speed
• 2.2 L 125 HP ENGINE. • Driver's Side Airbag. • Intermittent Wipers.
• Power Steering/Brakes. • Dual Remote Mirrors. • Tachometer.
• Wheel Covers. • Cruise Control. • Fold Down Rear Seat.
• Tilt Steering. • AM/FM Stereo/Cassette. • Power Antenna.
• Remote Trunk Release.
$13,888

1993 Civic Hatchback Si.
• 1.6 L 125 HP ENGINE. • Power Sunroof. • Intermittent Wipers.
• 5 Speed Man. Trans. • Dual Power Mirrors. • Rear Wiper/Washer.
• Power 4-Wheel Disc Brakes. • 14" Performance tires. • Tachometer.
• Power Steering. • Driver's Side Airbag. • Fold Down Rear Seat.
• Sport Wheel Covers. • Tilt Wheel.
$13,888
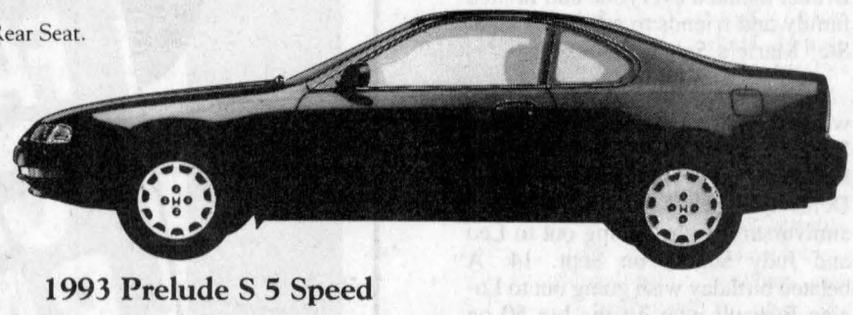
1993 Prelude S 5 Speed
• 2.2 L 135 HP ENGINE. • 14" Performance Tires. • Tilt Steering.
• Power Steering/Brakes. • Power Sunroof. • Front/Rear Stab. bars.
• Wheel Covers. • 4 Wheel Disc Brakes. • Driver's Side Airbag.
• Power Heated Mirrors. • AM/FM Stereo/Cassette with 4 Speakers. • 4 Wheel Ind. Suspen.
• Cruise Control.
$18,588
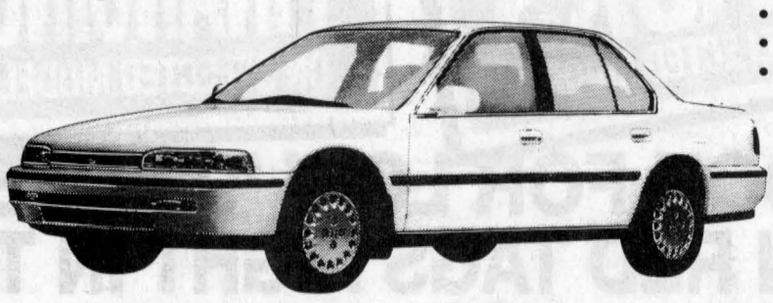
1993 Accord EX Sedan 5 Speed.
• 2.2 L 125 HP ENGINE. • Cruise Control. • Rear Seat Armrest.
• Air Conditioning. • Coffee Cup Holders. • AM/FM Stereo Cass.
• Driver Side Airbag. • Pwr. Wind./Locks/Ant. • Dual Remote Power Mirrors.
• Centre Console Armrest. • Tilt Steering.
25 YEARS/ans HONDA
FIVE YEAR WARRANTY 100,000 KM
$18,588
$13,888 applies to model CB714P and EH338P. $18,588 applies to model BA814P and CB755P, all freight, P.D.I., license and taxes extra. Offer for a limited time only at participating dealers. While quantities last. Cannot be combined with any other offer or previous sale.
ONTARIO HONDA DEALERS
Possibly, the best Car Dealers in the World.

Bell
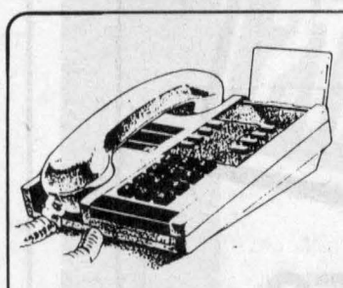
Answering your call (TM)
Répond à votre appel (MC)
We will have representatives at the Alexandria LOEB parking lot on Sept. 22, 23 and 24 from 9:00 a.m. until 6:00 p.m. to demonstrate and explain our latest products, features and long distance plans. Please come out to see us and try them out.
Bring in your old phone and exchange it on the spot with NO administration charge.
Des représentants seront disponibles pour répondre à vos questions sur nos tout derniers produits le 22-23-24 sep. de 9:00 à 18:00
Venez nous voir et essayez-les chez LOEB d'Alexandria
Échange de téléphone sur les lieux sans frais d'administration

CWL members get into blue suede shoes



Glen Sandfield
by Lorna Chapman
874-2408

There were 86 women on hand for the CWC meeting on September 13.

Sharron Bouchard accompanied Lois Timms for her solo Blue Suede Shoes and the crowd really got into the beat when she asked everyone to snap their fingers in time to the music.

Her totally different second selection, That's all I Need to Know, was a tender song. Her clear voice certainly did justice to the lovely melody and meaningful message.

The special feature was a delightful shoe fashion display. Monique, of Monik Shoes gave a most interesting talk about shoe fashions and explained the difference in heel heights of today and those of shoes during the 50s and 60s.

Wedgies are back in style. Remember them during the war? Brown is the hottest color this fall for footwear, and most of the shoes were in lower heel styles, also much in vogue now.

Those wonderful four-inch stilts, that crippled so many women's feet, are becoming sparse in the new collections. Much back trouble resulted from the exaggerated posture one had to adopt to remain balanced and upright. Stockings need not match the shoes anymore to be stylish, but a neutral color for hose is recommended.

She demonstrated the suppleness of some of the shoes by doubling the sole right back upon the upper shoe itself, and commented upon their lightness for comfortable wear. She had placed on the tables, at each place, a fanny-pack, a lipstick bag and a catalogue of her wares.

At the end of her demonstration she gave away a number of lovely prizes to those with lucky numbers on their blue entry slips, chosen at random.

The five first-timers received a current copy of the magazine, Progress. Wilda Bedly the guest speaker, is a retired teacher, grandmother and avid quilter.

During her interesting talk, she likened parts of her life to pieced quilt blocks, which she had on hand, stitched by her. Bright ones, gay patterns, subdued ones and misty ones all conveyed times in her life most effectively.

She loves fabrics, as any quilter does, and she had this little reading about the usefulness of fabrics. It keeps without being refrigerated, doesn't eat anything, and you don't have to walk it.

You don't have to change it, bathe it or rock it. It is good for covering up empty spaces like ironing boards, washer tops, tables, windows, and even floors, to name a few.

By using a good and true pattern you can make many beautiful items from fabrics. The patterns act as a guide for the sewer, as the Bible acts as a guide for us.

It is God's pattern book for our living. Like a good and true template it can be trusted. Follow it and you are sure to hear that "Well done, my good and faithful servant." But you cannot do it on your own, you need the pattern and the guide to be successful.

Next month is Country Fair time, with a bazaar table of baking and crafts. The money goes to the Village Missionary fund.

Oct. 4 at 1 p.m. Herb Hart will be the country music singer and Karen Lafleur will speak on The Choices We Make. The Prayer Coffee will be at the home of Debbie Whalen on September 27 at 10 a.m.

* * *

Happy birthday to Bessie MacLennan on her recent special day.

* * *

It was a shock to pass by recently and see flames pouring out of the roof of the outbuilding next to the home of Mr. and Mrs. Denis Legault, at the corner of Brodie Rd. West and the Dalkeith Road. The house was untouched but a large pile of hay bales went up in flames, along with the whole of the building. No one was hurt and another large load of hay bales was moved by neighbors who turned out in droves to help. The fire department was unable to save the building but kept the house wetted down to prevent it from going as well.

* * *

Happy birthday also to Lloyd MacLennan on the event of his recent celebration.

* * *

Rev. Allister Rose and Rev. Peter Praamsma were officially welcomed to Glengarry East Pastoral Charge on Sunday evening last, at a very meaningful induction service at the Church on the Hill. Over 100 attended and both men were amazed at the wonderful turnout.

Best of all was a surprise group of visitors from Montreal's Centenary Church, where Rev. Rose served before coming here.

Fourteen members of Centenary United Church, choir director Margaret Cox, some members of the Choral Group, Montreal Masonic Choir and others from the congregation were warmly welcomed to Alexandria.

Since this was the group with whom I sang, and the church I attended in Montreal, it was indeed a time of rejoicing for all of us after the service, during the coffee hour.

The large crowd was an affirmation of the feeling in the charge for the ministers and they must have been most encouraged by such area interest, and the obvious regard of the people.

Guides are holding a registration night



Green Valley
Margo Pepin
525-3581

Girl Guides will be holding a registration night at Ste. Marie School in Green Valley on Thursday, Sept. 16 between 7 and 9 p.m.

Girls from 9 to 12 are welcome and meetings are bilingual. For more information you can contact Therese Bourbonnais who is the person responsible at 347-7677.

* * *

On Aug. 28, the children of Joe and Aline Lacombe helped celebrate their 50th wedding anniversary.

They renewed their vows at St. Raphael's Church followed by a buffet supper at an Alexandria restaurant.

Then everyone enjoyed themselves at a reception held for them at the Sacred Heart hall for family and friends. An enjoyable evening was had by all.

* * *

An update on Charles Aubin's condition; he is out of the coma and doing very well, but will remain in hospital for a while because he caught an eye infection in hospital and they want it healed before going home. Everyone hopes to have him home real soon.

* * *

On Saturday evening the Knights of Columbus Councils 9435 of Green Valley and 1919 of Alexandria held their installation of officers, preceded by mass at 5:15 p.m.

The installation was presided over by District Deputy Emile Viau and assisted by Rejean Campeau.

After the ceremony Grand Knight council 9435 Lucien Beriault and Grand Knight council 1919 Claude Brunet thanked everyone and invited family and friends to a light lunch at Ste. Marie's School.

* * *

Birthday wishes going out this week to Jyslain Bellefeuille, Julian Borris, Sept. 13; Andrée-Anne Lefebvre, Sept. 17; Joanne St. Denis, Denis Quesnel, Sept. 18. Wedding anniversary wishes going out to Leo and Judy Seguin on Sept. 14. A belated birthday wish going out to Lucien Bériault who hit the big 50 on Sept. 3.

* * *

Remember, drive with care, life is very precious. Have a safe and happy week.

Bereaved Families of Ontario
Cornwall and area chapter
936-1455

Centre de santé communautaire de l'Estrie

Alexandria

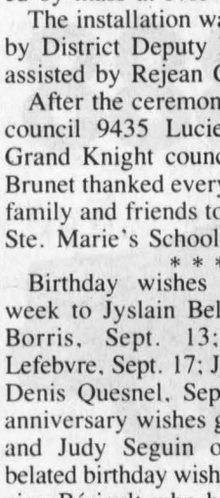

Heures d'ouvertures
Lundi: 1 h p.m. - 5 h p.m.
6 h p.m. - 8 h:30 p.m.
Mardi: FERME
Mercredi: 9 h a.m. - 5 h p.m.
Jeudi: 1 h p.m. - 5 h p.m.
Vendredi: 1 h p.m. - 4 h p.m.

280, boul. Industriel
Alexandria
K0C 1A0

525-5544
Services de Santé:
Physique • Mentale • Communautaire

END OF SUMMER SALE
Offer expires Oct. 2

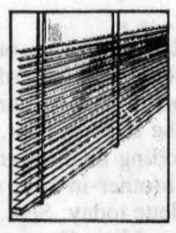

VENETIAN BLINDS
Custom-made,
3/4" aluminum slats
140 shades
Full Lifetime Warranty
50% OFF
PREMO BERGEMONT

Custom-made VERTICAL BLINDS
PVC, Terrific choice of shades and textures
60% OFF

WALLPAPER
Selected from stock
1/2 PRICE

CURTAIN RODS and Drapery Accessories
20% OFF

CUSTOM-MADE WINDOW FASHIONS
Ask about our Shop-At-Home Service
FREE ESTIMATES
Décoration *PENNY* Decoration
VISA
370 Main St., South Alexandria 525-4418

Classifieds Get Results

FORD PICKUP TRUCK SALE



FACTORY CASH BACKS* ON SELECTED MODELS
LOW FINANCING* ON SELECTED MODELS
SPECIAL YEAR-END DISCOUNTS

LOOK FOR LOW '93 CLEAROUT PRICES ON RED TAGS RIGHT IN THE WINDSHIELD!



CANADA'S BEST SELLING PICKUPS AT THE BEST PRICES OF THE YEAR!

Ford FORD Ford MERCURY
SEE YOUR ONTARIO FORD & MERCURY DEALERS
FORD TRUCKS DO IT BEST!

*Cashback and financing offers may not be combined. Financing available on selected models on approved credit. Offer available on all in-stock '93 F-Series and Rangers. See participating dealers for details.
Ontario FMDA, P.O. Box 2000, Oakville, Ontario L6J 5E4

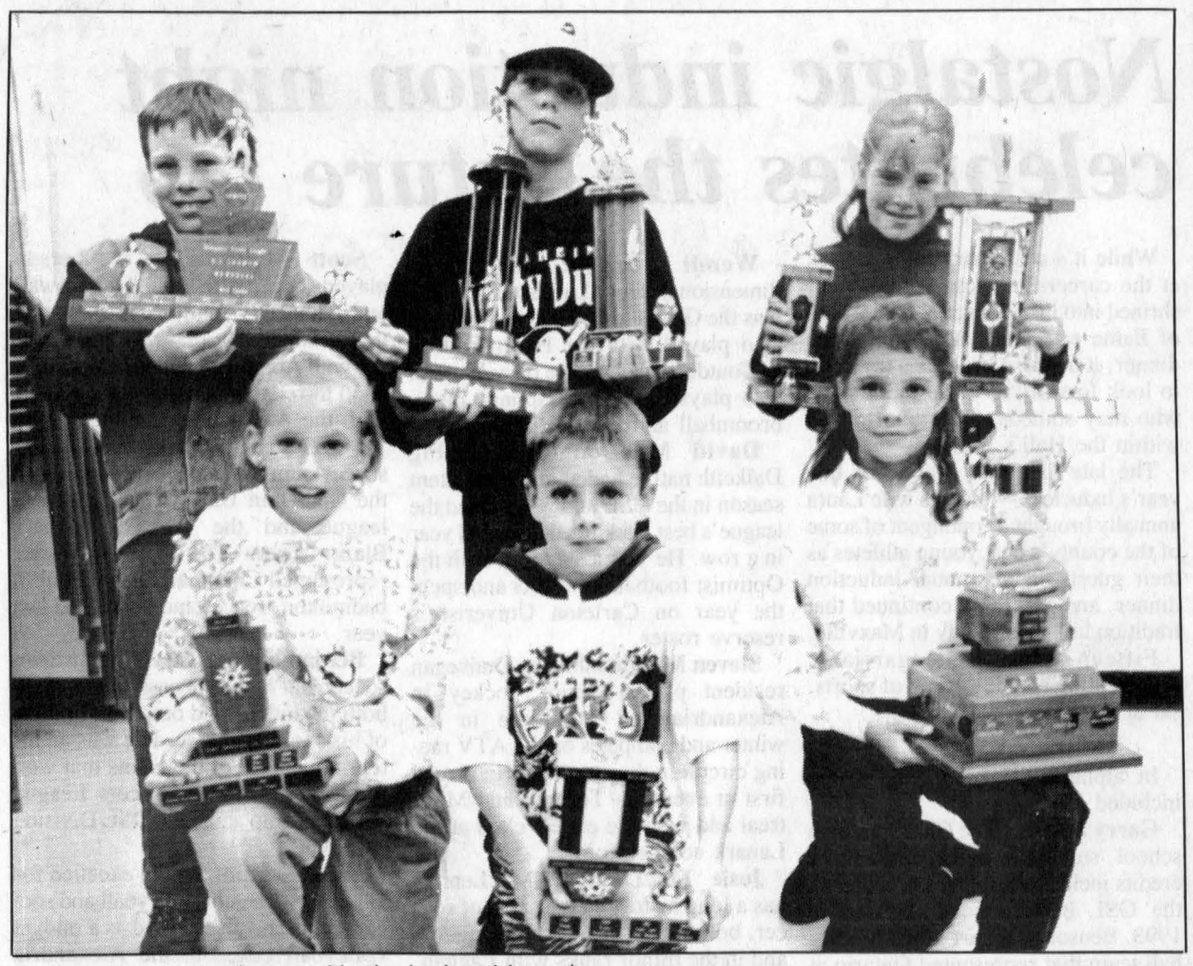

Among the winners honored in the junior girls and sprite boys are groups at the GSL minor banquet on Saturday were (front row, l-r) Tammy Nixon, Matthew Lalonde and Josée Hagen. In the back row are Frederick Pepin, Kevin Libbos and Loni MacSweyn. Also winning awards but not present were Jessica Van Overbeek and Thomas O'Shea.



Individual trophy winners from the bantam girls and bantam boys ranks on Saturday included (back row, l-r) Steven St. Denis, Garry Benson and Rachel Denner. From left to right, in front, are Kathy Kennedy and Cheryl MacDougall. Absent are Toni Boos and Brennan Cameron (bantam boys) and Laura Urquhart (bantam girls).

Staff photo — Scott Ferrier

Glengarry Soccer League holds minor division banquet

Glen Sandfield was the soccer association in the spotlight at the Glengarry Sports Palace on Saturday as the Glengarry Soccer League handed out its minor division awards.

The clubs representing the Glen Sandfield area were presented with eight team trophies on Saturday - including three for winning championships in the sprite boys, peewee boys and bantam girls divisions.

Kevin Libbos was the big individual winner for Glen Sandfield, taking home the MVP and top scorer trophies in the sprite division.

Frederick Pepin of Glen Robertson was awarded the R.J. Graham Memorial Trophy as the top sprite goaltender, Thomas O'Shea of Lancaster Township was selected as most gentlemanly player while Matthew Lalonde of Alexandria "B" received the most improved player award.

Jack Jamieson's Glen Sandfield club swept the team trophies for winning the playoffs and the Gerald McDonald tournament and for taking first place.

Junior girls

Mary Nixon's Alexandria "B" team made a clean sweep of team honors in the junior girls division and also took two of the five individual trophies.

Josee Hagen was selected as best goalie while Tammy Nixon was voted as the division's most improved player.

The James G. MacCrimmon Trophy for the junior MVP went to Laggan's Loni MacSweyn, who was also the division's top goalscorer.

Jessica Van Overbeek rounded out the list of junior winners by taking the Bonnie Glen Trophy as the most sportsmanlike player.

Peewee boys

Kurt MacSweyn of Laggan was a double winner in the peewee boys division, adding the Colonel A.C.F. MacDonald MVP Trophy to the top scorer's award he clinched at the end of the regular season.

Daniel Boisvenue of Alexandria "A" won the Poirier Construction Trophy as the top goaltender in the peewee division while Murray MacLeod of Glen Sandfield was named most gentlemanly player.

The Glen Sandfield peewees - coached by Ernie MacMillan - won all three team trophies in 1993.

Intermediate girls

The Lancaster Township intermediates were assured of four trophies heading into Saturday's banquet, and that's exactly what they went home with as Mike Duval's club won all three team awards while Cindy Laferriere received the top scorer's trophy.

Glen Robertson players won two of three awards that remained up for grabs as Rachelle Lacroix received the John Chisholm Trophy as the top keeper and Melissa MacDonald was selected as most sportsmanlike player.

Tamara Hartrick of Glen Sandfield won the MacMillan and Howes Trophy as the most valuable player in the intermediate division.

Bantam boys

Char-Lan and Alexandria divided up honors in the bantam boys division as each club won two team and one individual trophy.

Brian Main's Char-Lan crew won the Bantam Youth Shield and league championship trophies while Garry Benson received the top scorer's award.

The Alexandria bantams — who were co-coached by Scott McPherson and Matthew Steiche — collected the Gerald McDonald and first-place trophies while Brennan Cameron won the C.C. Fraser Trophy as most gentlemanly player.

Toni Boos of Lancaster Township was selected as the division's most valuable player while Steven St.Denis of Greenfield was the winner of the best goaltender trophy.

Bantam girls

The bantam girls also split up the team trophies as Laggan won the first-place award while Glen Sandfield "B" took the Gerald McDonald and the league championship trophies.

Bonnie MacLeod coached Laggan while Jason Palmer was the bench boss for Glen Sandfield.

Four players from four different teams collected individual awards.

Cheryl MacDougall of Glen Sandfield "B" was the most valuable player in the division while Rachel Denner of Lancaster Township was the top scorer.

Laggan's Laura Urquhart was voted as the best goalie while Kathy Kennedy of Alexandria got the nod as most sportsmanlike player.



Peewee and intermediate division winners included (back row, l-r) Daniel Boisvenue, Tamara Hartrick and Cindy Laferriere. In front are Kurt MacSweyn and Murray MacLeod. Missing from photo are Rachelle Lacroix and Melissa MacDonald from the intermediates.

Wendi Lawson is top rookie of '93 season

One of the major award winners was omitted from last week's report on the Glengarry Soccer League's senior awards banquet.

Laggan forward Wendi Lawson received the Mary MacMaster Trophy as the top first-year player in the GSL's women's division.

Lawson, who finished tied for eighth in league scoring this past summer with seven goals, becomes the second person to have her name inscribed on the MacMaster Trophy. Lisa Poirier of Alexandria "B" was the first-ever winner of the rookie award in 1992.

Sauve places third overall at international canoe race

Glengarrian Maurice Sauve paddled a 100-mile course in 12 hours and 3 minutes to place third overall in the solo class at the Classique International de Canots in Trois-Rivieres. Que. earlier this month.

Sauve's time was good enough for first place in the over-50 age class and the for first in the combined results with the 70-mile Cooperstown. N.Y. event in May. Sauve placed fifth overall and first in his age group with a time of 9:43 in Cooperstown.

Former Martintown resident Corey Van Loon teamed with partner Bernard Beausejour to finish ninth in the 125-mile doubles event in Trois-Rivieres. The duo paddled the course in a time of 14:09.

The event drew competitors from across Canada and the United States as well as England.

* * *

In another canoeing event this month. the father-son tandem of Bruno and Mark Major won both days at the Blazing Paddles competition in the Cornwall- Summerstown area.

Yvon Ranger teamed with John Doyle to finish second on the Saturday portion of the race while Ranger and Eric Wheeler were runners-up on Sunday.

Race organizer John Lounsberry of Summerstown plans to make Blazing Paddles an annual event.



Lancaster Township is the intermediate division champion after defeating Glen Sandfield in five games in the championship final. In front (l-r) are Mandy Duval, Lynn MacDonald, Lee Tuppert, Melissa MacDonald, Jennifer McCuaig, Julia Winkiewicz, Beth Depratto, Krista Winkiewicz, (back row) coach Brian Libbos, Serena Kaiser, Tierney Bowen, Cindy Laferriere, Gwen Tuppert, Katie Libbos, Cassie Depratto, Erin MacDonell, Krissi MacDonald, Melissa Van Overbeek and coach Mike Duval. Missing from photo are Sara Fenwick and Vivian David.

Lancaster Township wins intermediate championship

Lancaster Township survived three consecutive games where a loss would have meant elimination to win the Glengarry Soccer League's intermediate girls championship over Glen Sandfield last Tuesday in Lochiel.

Glen Sandfield held a 4-2 series lead after three games and could have captured the title with a win in any one of the last three games of the final. but Lancaster rallied for a 2-2 tie in Game Four before winning the next two games 2-1 and 1-0.

Lee Tuppert and Cindy Laferriere scored the goals for Lancaster in Game Five last Monday in North Lancaster while Sharon Van Den Oetelaar replied for Glen Sandfield.

Mandy Duval was the game's only scorer the following night in Lochiel as Lancaster Township wrapped up the championship.

The series featured tight, defensive play throughout as each team could manage only five goals apiece in the six-game series.

The final featured three ties — including a pair of 0-0 results — and two one-goal victories by Lancaster. Glen Sandfield's only win in the series came by a score of 2-0.

Big fifth inning keeps Alexandria Moulding alive

Alexandria Moulding pushed across eight runs in the top of fifth inning on Monday night to take a 10-3 victory and force a fourth game in their Alexandria Men's Slo-Pitch League final series with M and D Sports.

M and D, who could have wrapped up the league championship with a victory, still leads the best-of-five series 2-1.

M and D was leading Monday's game 3-1 when Moulding came up in the fifth inning, in which they would send 14 batters to the plate.

No errors were officially given, but uncharacteristically sloppy M and D defence contributed to the length of the inning.

Daniel Lauzon, Daniel Brunet and Marc Hurtubise each had two-RBI hits in the inning while Richard Hamelin drove in one run.

The rest of the story was Daniel Brunet's performance on the rubber as the Moulding hurler allowed only three unearned runs and six hits while striking out two.

Brunet throttled any hopes of an M and D comeback by holding the defending champions' normally potent attack to two singles in the final three innings.

M and D wins suspended game

M and D had put itself in a position to clinch the championship on Monday by completing a rain-delayed victory in Game Two prior to the regularly- scheduled contest.

The game picked up with M and D batting in the top of the sixth inning and holding a 4-2 lead.

M and D added eight runs in the sixth and coasted to a 12-2 victory.

George Carriere was M and D's top offensive weapon with three runs scored and three batted in.

Alain Borris and Charlie Giroux each drove in two while Giroux, Sylvain Lavigne and Robert Quesnel scored two runs apiece.

Eric Thauvette and Daniel Lauzon drove in the only Moulding runs.

The fourth game in the series will be played on Monday.

"B" series is over

Champions Roadhouse is the league's consolation champion after completing a three-game series sweep over Sealtest with a 9-3 victory on Monday night

Mike Seguin slammed a three-run homer in the first inning for Champions and added a two-run single in the third to pace his team to the "B" title.

Andre Larocque, Gilles Pilon, Daniel Menard and Marc Massia also drove in runs for Champs while Seguin, Larocque, Pilon and Serge St.Louis each scored twice.

Norm Menard's two-run homer was one of only five hits on the night for Sealtest.

In Game Two of the "B" final last Thursday, Champions scored all their runs in the first three innings to build a 9-0 lead and then held on for a 9-6 victory.

Marc Massia drove in three runs for the winners while Patrick Menard had two RBIs. Yves Vachon scored twice for Champions.

Jacques Quenneville batted in two runs for Sealtest while Robert Lobb scored twice.

Hall of Fame night in Maxville



Four people were inducted into the Glengarry Sports Hall of Fame at the annual dinner last week. They are (from left to right): Ralph MacSweyn, Carman Marshall, Archibald J. MacDonald and the late Jim Hill, his wife Laura accepting on his behalf.



"Glengarry's New Company of Seven," the founders of the old Glengarry Gardens arena, were inducted into the Sports Hall of Fame last Wednesday in Maxville. Family members accepting on behalf of the inductees were (from left to right): Alexandra McHugh, Rodney Shepherd, Irene Menard, Claude Lemay, Carol Oma, Jim Dolan and Jim Graham. Staff photo — Scott Ferrier

Nostalgic induction night celebrates the future too

While it's customary to look back at the careers of those who are enshrined into the Glengarry Sports Hall of Fame each year at the induction dinner, it has also become a tradition to look forward at those individuals who may someday be immortalized within the Hall's walls.

The late Jim Hill — one of this year's inductees — and his wife Laura annually brought a contingent of some of the county's best young athletes as their guests at the annual induction dinner, and Mrs. Hill continued that tradition last Wednesday in Maxville.

Fifteen young Glengarrians, representing a wide variety of sports, sat at the junior head table.

In alphabetical order, the group included:

Garry Benson: The Char-Lan high school student's numerous soccer credits include being the top scorer in the GSL bantam boys division in 1993. Benson was part of the broomball team that represented Ontario at the national championships last spring.

Martin Boisvenue: The Alexandria native is one of the area's most promising hockey players. He made the junior B all-rookie team with the Alexandria Glens last season and was protected by the Hawkesbury Hawks of the Central Junior Hockey League.

Tulsidas Cappuccino: The Glengarry high school student was the only hometown member of the junior head table at the Maxville ceremony. Cappuccino organized several tournaments at the school and in the community and was ESRG-GDHS' sportsman of the year.

Jacin Lapointe: The Martintown native proudly displayed the colors of Char-Lan District High School in track and field and cross-country running. He finished second in his age group at the Raisin River Footrace in August.

Kelly Lariviere: The Lancaster resident is an active athlete at Char-Lan, participating in soccer, volleyball, basketball and badminton among other sports. She was a member of the Char-Lan team that won the Cornwall and District Soccer League championship this summer.

Wendi Lawson: The multi-dimensional South Lancaster resident was the GSL's top rookie in 1993 and also played with the Hearts indoor and outdoor teams. The busy Lawson also plays basketball, sponge puck, broomball and ball hockey.

David MacDonald: The big Dalkeith native had another excellent season in the GSL and was named the league's best back for the second year in a row. He was a standout with the Optimist football Wildcats and spent the year on Carleton Univeristy's reserve roster.

Steven MacIntosh: The Dunvegan resident played junior hockey in Alexandria and St.Isidore in the winter and competes on the ATV racing circuit in the summer. He placed first at events in Toronto and Montreal and won the expert class at the Lanark competition.

Josie MacLennan: MacLennan has a long history in the sport of soccer, both in high school at Glengarry and in the minor ranks with Laggan. She was a member of the Dunvegan senior women's club that won the GSL championship in 1993.

Carol MacLeod: The Dalkeith resident is a member of the Laggan women's soccer team as well as the Hearts of Glengarry entry in the Ottawa league. She also played on the Glengarry Gaels' senior basketball and soccer teams.

Scott McPherson: McPherson played soccer with both the Cornwall and Glengarry editions of the Stars this summer. He played indoor soccer with Apple Hill and is also involved in the coaching aspect of the sport with the Alexandria bantams.

Steven Proctor: Proctor had a busy soccer summer, spending time with the Char-Lan U2's of the Cornwall league and the Ottawa league's Blazers team. The Williamstowner represented Char-Lan high school in badminton, soccer and basketball last year.

Benjamin Pye: The Williamstown soccer star had a successful season in both the indoor and outdoor versions of his sport of choice. Pye was an integral member of the teams that won the Cornwall Indoor Soccer League championship and the CDSL Division I crown.

Isabel Seguin: Seguin excelled for Glengarry's senior volleyball and soccer teams and also served as a midget volleyball coach at the Alexandria school. She was the recipient of Glengarry's top sportswoman and female athlete of the year awards.

Francois Viau: A standout on Glengarry's track and field team, Viau represented his school at the regional and provincial championships. The Alexandrian was first in Eastern Ontario and 10th in the province in the 200m event.

Faced With A Drinking Problem??
perhaps
ALCOHOLICS ANONYMOUS CAN HELP!
English — 938-1984 — French 632-9221

Bereaved Families of Ontario
Cornwall and Area Chapter
936-1455

Fuelproof.



Introducing the new Jetta Turbo-Diesel.

$16,700 The new Jetta GL Turbo-Diesel offers a unique combination of style and fuel economy, featuring: An economical 1.9 litre 4-cylinder engine • Premium AM/FM stereo cassette 8-speaker sound system • 950 km per tank of fuel* • Power rack and pinion steering • Guaranteed Mobility 24-hour roadside assistance • Standard anti-theft alarm system. Test drive one today.

THE NEW JETTA

Please note: the price is based on MSRP for 4-door GL model with 5-speed manual transmission. Taxes, options, freight and dealer preparation, extra. Dealer may sell for less. *Estimated highway rating based on Transport Canada approved test methods. Your actual fuel consumption may vary

JACK MACDONELL MOTOR SALES LTD.
632 PITT ST., CORNWALL 933-3483

THE HARDEST WORKING CRITTER IN THE WOODS.



FOURTRAX 300 4X4

- 4-WHEEL DRIVE
- FIVE-SPEED WITH REVERSE AND AUTO-CLUTCH
- SHAFT DRIVE

4 X 4 SPECIALS

1994 TRX300 4X4
Red or Blue
3 to choose from MSL $6,199.00 **Our Price $5595**

1993 TRX350 4X4
2 to choose from MSL $6,769.00 **Our Price $6095**

Prices include freight, PDI and first check-up

ATTENTION FARMERS
You can claim a retail sales tax exemption on these models.

HONDA
Come ride with us.

SHEPHERD MOTORS LTD.
83 Main St. North 525-1402

TAKE HOME A FREE* STIHL® WOOD-PRO™ KIT
$75.00 RETAIL VALUE



PLUS $50.00 OFF
STIHL's 026 & 039 Chain Saws!

*With the purchase of any new STIHL 009L, 021, 023, 024, 025, 026, 029, 034, 036, 039, or 044 chain saw.

STIHL® *Number One Worldwide*

Offer available while supplies last. For full details and a free demonstration, come see us today!

TROTTIER SALES CENTRE
Hwy 34, South Alexandria 525-1925

GIANT TRUCKLOAD SALE
LAMINATED PICTURE FRAMES
EVERYDAY LOW PRICE
UNDER THE TENT AT GIANT TIGER ALEXANDRIA



Char-Lan won the GSL's bantam boys championship with a 2-1 victory over Alexandria in Game Five of the championship series last Wednesday night. Char-Lan won the six-point series 7-3. Team members are (front row, l-r) Derek Abrams, Joey Dupuis, Kris Wolochatiuk, Spencer Roberts, Chad Macintosh, Ryan Andre, Ben Pregent, (back row) Mark Harps, Kevin O'Farrell, James Nichol, Jason Struthers, Howard Swerdfeger, Reid Guest, Kent McDonell, Kevin Bard, Ian Main, Dave Small and coach Brian Main. Absent are Garry Benson and Richard Malo.

Char-Lan wins battle for bantam supremacy

Kevin O'Farrell and Derek Abrams scored in the first half to lead the Char- Lan bantam boys to a 2-1 victory over Alexandria last Wednesday.

The victory allows the Williamstown-based club to capture the bantam boys championship in the Glengarry Soccer League. Char-Lan wins the six-point series 7-3.

O'Farrell and Abrams gave Char-Lan a 2-0 halftime lead and Alexandria, needing a win to stay alive and force a sixth game in the series, could do no better than slice Char-Lan's lead in half as Brennan Cameron scored on a penalty shot.

Alexandria forced a fifth game by coming up with a 3-1 victory in Williamstown on Tuesday.

Karl Hehn, Robin Gauthier and Daniel Steiche connected offensively for Alexandria while Derek Abrams replied with Char-Lan's lone score.

Jr. B Glens trim roster

The roster of the Alexandria Junior B Glens stands at 45 players after the opening weekend of the hockey club's 1993-94 training camp.

Over 60 players — a combination of veterans and rookie hopefuls — turned up at Saturday night's opening session, and the roster was pared down to the current level after Sunday's training period.

Among those still in tow are 13 that saw action with the Glens last season.

Ricky Latreille, Randy Gebbie, Patrick Sauve, Pascal Joanette, Martin Boisvenue, Paul Seguin, J.F. Boyer, Jeff MacLean and Michel Marleau all signed cards with Alexandria last year while Patrick Cadieux, Darcy MacDonell, Jeffrey Gebbie and Patrick Menard saw some playing time as affiliated players.

The other players still in camp as of Tuesday included: Martin Allard, Marc Boisvenue, Carl Bougie, Mathieu Bougie, Andrew Barton, Luc Chaumont, Patrick Collin, Mike Closs, Troy Carkner and Chris Crawford.

Crawford played briefly with the Char-Lan Rebels last season.

Ryan Currier, who attended the Rebels' camp last fall is also with the Glens, as are Eric Fournier, Martin Fournier, Pascal Gasse, Jason Hall, Marcus Horner, Michel Jeaurond, Dagan Kay, Patrick Loyer and Sylvain Larocque.

North Stormont Jr. C defenceman David Murree, a late cut from Char-Lan's camp last year, is also included on the list of Glen hopefuls, along with Jason Murree, Marc Menard, Adam Nicholson, Melvin Pyke,

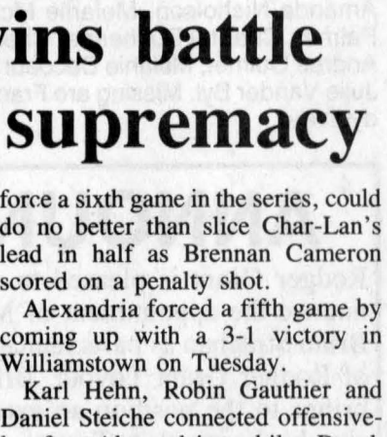

Francois Rozon, Paul Rozon, Pierre Rozon, Eric Simoneau, Chad White and Ryan Winter.

Paul Rozon, Pierre Rozon, Winter and Simoneau are unrestricted players in terms of affiliation, and all four players can also be found on the Rebels' training camp roster.

The Glens were hoping that former Massena Americans and Cornwall Colts defenceman Luc Duval would join the team this season, but the Glen Robertson native has been invited to the camp of the Tier II Cumberland Grads.

The Glens and Rebels will meet in a home-and-home exhibition series this weekend with the first game being played in Alexandria on Friday (8:30 p.m. start) and the second in Williamstown on Saturday (7:45 p.m.).

Art Benton one victory away from dethroning Caisse as league champs

Art Benton had a chance to clinch the 1993 Alexandria Women's Slo-Pitch League championship yesterday (Tuesday) after taking a 2-1 series lead over Caisse Populaire with an 11-5 victory last Wednesday at Alexandria Island Park.

Caisse Pop took a 3-0 lead after a half-inning of play as Chantal Legault hit a three-run homer, but Art Benton answered back with six runs in the bottom of the first to take the lead for good.

Chantal Legault drove in her fourth run of the game and Roxanne Hurtubise also had an RBI as Caisse cut Benton's lead to 6-5 with two runs in the top of the second inning, but that's as close as the three-time defending champions would get.

Benton salted the game away with one run in the third inning and four in the fourth.

Carol McDonald had four RBIs on the night for Benton including a two-run double in the first and a two-run single in the fourth.

Karen MacDonald had run-producing singles in the first and third innings. Joan Filion, Helene Brossoit, Barb Benton and Melissa Malette also batted in runs for the winners.

Four players — Marj Massia, Joan Filion, Dina Murray and Barb Benton — scored twice for Benton.

Caisse Pop had evened the series at one game apiece with a 7-1 victory on Tuesday night.

Caisse did all their scoring in two innings, plating a pair of runners in the first and pushing across five runs in the third frame.

Sylvie Menard scored twice while Sue Delage collected a couple of RBIs.

Brigitte Legault, Sylvie Major and Carol Oetelaar also drove in runs for the Caisse.

Marj Massia scored the only Benton run.

Consolation final set

It was a case of winning at the right time for Tapis Richard Ranger last Wednesday as the club earned a consolation final date with Roy's Garage by beating Champions Roadhouse 9-4 in a sudden-death semi-final contest.

Tapis was winless in its four round-robin games while Champions racked up a 3-1 record. Roy's was also 3-1 but earned a bye to the final on the basis of a better runs scored-runs allowed ratio.

In Tapis' semi-final victory, Sylvie Boisvenue, Diane Lalonde and Helene Laferriere each drove in a couple of runs. Boisvenue also scored three times.

Sandra Cadieux batted in a couple of runs in a losing cause for Champions.

In the final round-robin game on Tuesday, Roy's Garage defeated Tapis Richard Ranger 11-3 in a "B" final preview.

Jeannie Bourdeau drove in four runs and scored twice for Roy's while Joanne Wood had two RBIs and two runs scored.

Glenys Bartlett, Tina Robinson, Diane Riley and Janice MacLennan also batted in runs for Roy's while Carrie Fusee scored three times.

Judy Wood, Bonnie McDonald and Rita Durand had RBIs for Tapis.

Are you 55 Years Old and Interested in Bowling?

The Golden Age Club is looking for bowlers for Wednesdays and Thursdays at 1:00 p.m.

If anyone is interested in 10-pin bowling please call 525-2801

ALEXANDRIA LANES
296 Main St. S., Alexandria
525-2801



Come and See the

Demolition Derby

held on



Sunday, Sept. 19
1 p.m.
at the
Vankleek Hill Fairgrounds
Adm.: Adults $5,
12 and under — FREE
37-1c

CLOSING YOUR POOL?
SEE US FOR ALL YOUR NEEDS...
•WINTER COVERS
•WATER BAGS
•LEAF EATER
•FULL LINE OF POOL CHEMICALS & ACCESSORIES
BioGuard COMPUTERIZED WATER ANALYSIS FOR WINTERIZING
ROY'S POOLS
410 Seventh St. W.
933-0411



IF SOMEONE'S DRINKING BOTHERS YOU
YOU'RE NOT ALONE...
Call AL-ANON
AL-ATEEN
937-4880

Anyone wishing to enter a team in the
KINSMEN BORDER LEAGUE
please contact
KEN at 525-0273
for more information.
37-1p

EXHIBITION HOCKEY
This Weekend



Friday, Sept. 17
GLENS
vs
REBELS
8:30 p.m.
Sports Palace
Saturday, Sept. 18
REBELS
vs
GLENS
7:45 p.m.
Char-Lan Arena
Williamstown
Everyone Welcome

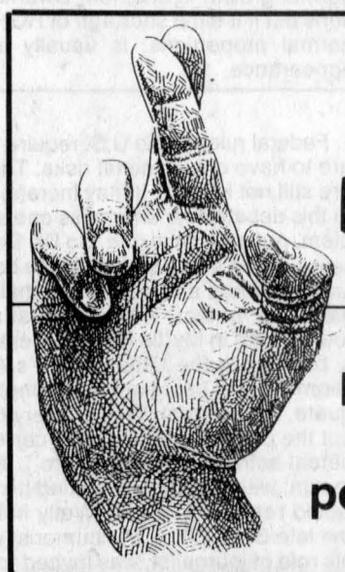

"Gee, I Hope It Turns Out!"

Don't rely on luck for brewing the perfect Beer or Wine

ALEXANDRIA U-BREW
Guarantees You Will Get A Perfect Brew Everytime!
No Messy Kits - No Gambles
Just perfect beer or wine, everytime!



SO ALEX SAYS:
"UNCROSS YOUR FINGERS AND BREW YOUR OWN RIGHT AT THE BREWERY AT A PRICE YOU CAN AFFORD!"
"U-VE GOT IT MADE!"
ALEXANDRIA U-BREW
215 Main St., N.
(The Old Armory Building)
PARKING AND ENTRANCE AT REAR OF BUILDING
Monday to Friday: 11 a.m. - 8:00 p.m.
Weekends: 10 a.m. - 5 p.m.
Call Now: 525-MALT (6258)

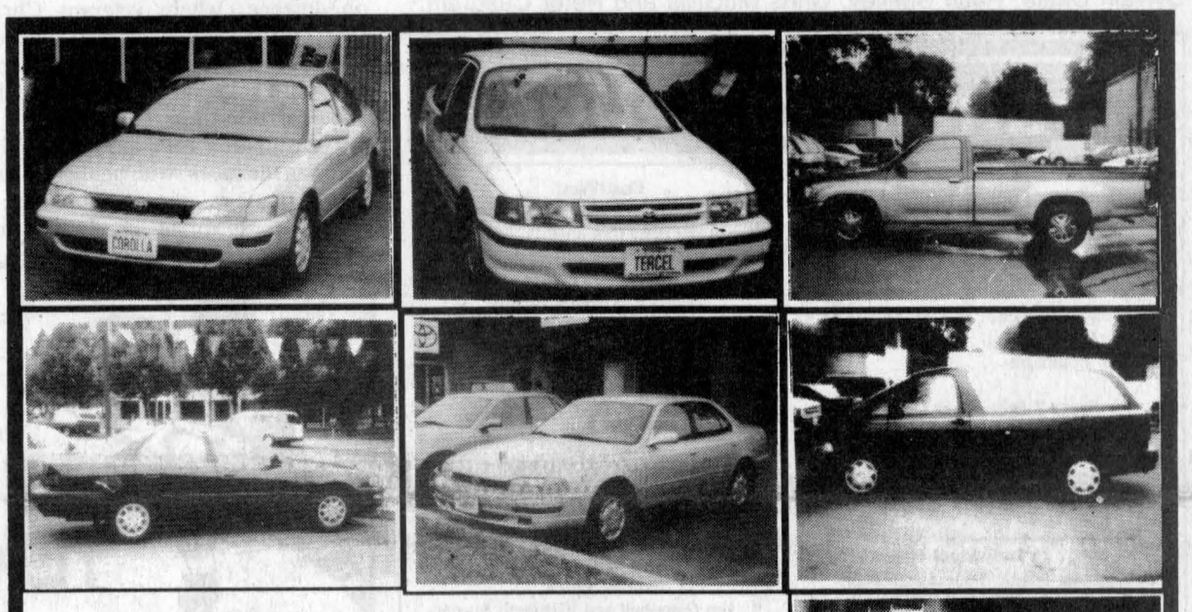

1993 MODEL YEAR END LIQUIDATION IS ON NOW!!!
THE SHARPEST DEALS IN TOWN
TOYOTA
1993 TERCELS
PASEO
COROLLA
CAMRY
CELICA
PREVIA
4x4 PICUP
4x2 PICKUP
FULL SIZE PICKUP
4 RUNNER
SHOP EARLY FOR BEST SELECTION
GREAT PRICES Largest Discount of the Year
Lease Intro. as low as 5.76% on Corolla's*



Rodger Grant TOYOTA
353 PITT ST. 932-1106

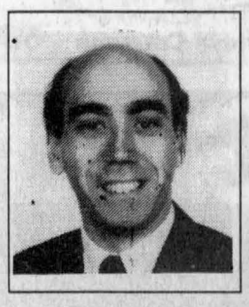

TOM EVERSON
SALES MANAGER
*based on 24 months



Cornwall champions

Char-Lan United recently captured the 1993 Cornwall and District Soccer League championship with a final series sweep of Cornwall City. Team members are (front, l-r) Steve Lodge, Nick Karitsiotis, Angelo Karitsiotis, Pat Clarke, Randy Burke, Andy McCuaig, Greg Deschamps, (back row) Pat Burke, Chris Smith, Jeff Robertson, Innes Fraser, Gareth Pye, Phil Poitras, Benjamin Pye and Taffy Pye (coach).



GSL champions

The Glen Sandfield peewees clinched the playoff crown with a 2-0 victory over Alexandria "A" earlier this month. Team members are (front, l-r) Kevin MacDonald, Dan Levesque, Scott McFadden-Willard, Marc Menard, Patrick Lavigne (back row) coach Ernie MacMillan, Tim Van Overbeek, Murray MacLeod, Jean-Luc Decoeur, Eric Leroux, Luc Leblanc, Guillaume Ouimet and Eric Quesnel. Missing from photo are Sylvain Diotte, Ryan Shelley, Chris McGillis and Peter Casgrain.

Char-Lan Rebels sign Curran and St. Jean to boost depth at forward

Martintown product Robert Curran, who has spent the last two seasons in the Central Junior Hockey League, has signed on with the Char-Lan Jr. B Rebels.

Curran, who played briefly with the Rebels as an affiliated player in 1990-91, skated with the Nepean Raiders last winter after beginning his Tier II career with the Massena Americans the year before.

Another experienced addition to Char-Lan's forward ranks is winger Pete St.Jean, who returns to the Rebels' fold after spending a season in the tier II ranks of northern Ontario.

St.Jean formed an effective team with Denis St.Jean two years ago, and could be rejoining his former linemate on Char-Lan's No. 1 line this season on the flanks for pivot Marc Bellemare.

Ray Jock, another former Rebel who spent some time with the Alexandria Glens last season, also is in camp for the Rebels.

The signings boost what was already a strong position for Char-Lan, as veterans Terry O'Farrell, Dan Desjardins, Dave McDonald and Ian Laplante are among the other veteran forwards competing for forward positions.

Adam Morris, another incumbent, paid a visit to Char-Lan's opening night of training camp on Monday, and it's possible that the speedy American will be rejoining the Rebs in the near future.

Char-Lan also appears to be solid on defence, where veterans Chris Petry, Bobby Bowles and Daniel Methot will anchor a blue-line corps that will likely add promising rookie Dan Carriere to its ranks.

The situation isn't quite as bright between the pipes, with neither of last year's regulars currently in camp.

Trevor McMillan has hooked up with a junior B club in Elmira while Brett Thompson is still in camp with the Tier II Cornwall Colts.

The Rebels are counting on picking up a late cut from a tier II camp, either Thompson or Ryan Derry from the Colts or Andrew Fourney from Brockville.

Training camp roster (as of Monday, Sept. 13):

White: Paul Rozon, Dan Carriere, Kelsey Lemire, Dan Bero, Steve Gareau, Denis St.Jean, Ryan Winter, Scott Giroux, Kirk MacDonell, Jason Flaro, Ian MacDonell, Dave McDonald, Ian Laplante, Pete St.Jean, Adam Bourbonnais, Marc Bellemare, Chad Duguay, Dan Methot, Keith Dufresne and Eric Simoneau.

Blue: Cory Payment, Chris Petry, Jason McCuaig, Jeff Gibbs, Eric Fontaine, Ray Jock, D.J. Zaluski, James Cooper, Pierre Rozon, Randy Sauve, Chris Lumley, Martin Simoneau, Dan Desjardins, Vincent Rines, Matt Reid, John Fisher, Kyle MacDonell, Andrew Roy and Julien Oetelaar.

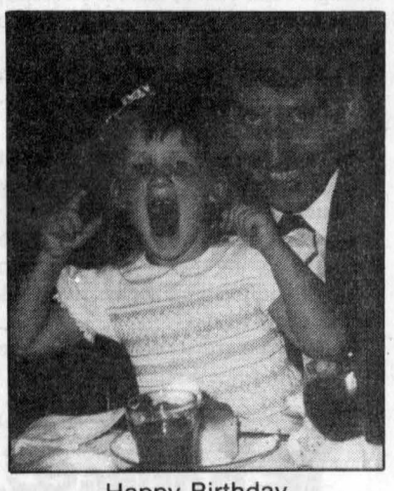

Happy Birthday
"les 2 Virgos"
4 + 5

37-1p



Bantam's best for 1993

Glen Sandfield "B" won the GSL's bantam girls crown with a thrilling six-game final win over Laggan. Team members are (front) Samantha Poll, (first row) Tracy Van Den Oetelaar, Julie Horvath, Meghan MacPherson, Tabatha Smith, Katie McDougald, Diane Vander Byl, Amanda Nicholson, Melanie McNaughton, (back row) coach Jason Palmer, Chantal Duchesne, Cheryl MacDougall, Sarah Dalby, Marie-Andree Ouimet, Melanie Decoeur, Lyne Meloche, Sandra Lacasse and Julie Vander Byl. Missing are France Lanthier, Roseann Kerr and Brandy Ward.

ANNOUNCEMENT

Rodger Grant is pleased to announce the appointment of Mr. Brian Strachan as parts manager of Rodger Grant Toyota. Brian brings to the position an extensive background in Toyota and extends a welcome to his existing clientelle. Brian looks forward to providing the same degree of knowledge and service to his new customers at Rodger Grant Toyota.



Brian Strachan

Rodger Grant TOYOTA

353 Pitt St. (At Fourth) Cornwall 932-1106

County Scoreboard

Glengarry Ladies' Twilite League
Final standings

	Pts.
Roy's Garage	39
Royal Bank	33
Masson Insurance	32.5
Tapis Richard	31.5
Caisse Populaire	29

Sept. 7 Individual Results
Low gross: Stephanie Chopp (49)
Low net: Francine Valade (29)
Low putt: Eliane Benoit
Chip-in: Jean Campbell, Phoebe Hay

Aug. 26 Individual Results
Low gross: Nicole Tourangeau (42)
Low net: Jean Campbell (32)
Low putt: Marilyn Lasalle, Stephanie Chopp
Chip-in: Nicole Tourangeau

Glengarry County Bridge Results
Alexandria Bridge Club
August 31
North-South

1. Bill Campbell and Jim Campbell. 2. Yvonne Roussin and Anne Marie Viau. 3. Doris Lambert and Lorne Norman.

East-West

1. Grace Leroux and Norah Ruth. 2. Homer and Lorna Grant. 3. Margaret Kennedy and Penny MacLeod.

Williamstown Bridge Club
September 1
North-South

1. Ernie and Daisly Pelley. 2. Garry O'Connell and Hans Schulz. 3. Fay Hudspeth and Doris Lambert.

East-West

1. Jean Campbell and Don Crawford. 2. Norman and Betty Campbell. 3. Homer and Lorna Grant.

Alexandria Bridge Club
September 7
North-South

1. Bill Campbell and Jim Campbell. 2. Diana Macauley and Muriel Smith. 3. Rosario Lacasse and Lila Mogelon.

East-West

1. Don Crawford and Elizabeth Marjerrison. 2. Homer and Lorna Grant. 3. Duncan and Barbara MacDonell.

Williamstown Bridge Club
September 8
North-South

1. Jim Campbell and Elizabeth Marjerrison. 2. Yvonne Roussin and Anne Marie Viau. 3. Maurice Lagroix and Dawson Pratt.

East-West

1. Marion McCuaig and Penny McLeod. 2. Julie Lafleur and Nora Ruth. 3. Raymond and Carmel Rochon.

Hearts Old-timers Soccer
Final standings*

	GP	W	L	T	Pts.
Glengarry	20	9	5	6	24
Glen Nevis	20	9	7	4	22
Dunvegan	17	7	6	4	18
Kirk Hill	19	7	10	2	16
Char-Lan	16	6	10	0	12

(*) Glengarry, Glen Nevis, Dunvegan and North Dundas will play a round-robin series.



Alexandria & District Minor Hockey Assoc.

TRAVELLING TEAM TRY-OUTS

NOVICE	Saturday, 18th, 7 a.m.-8:50 a.m. Sunday, 19th, 4 p.m.-5:20 p.m.
ATOM	Saturday, 18th, 3:30 p.m.-4:50 p.m. Sunday, 19th, 5:30 p.m.-6:50 p.m.
PEEWEE	Saturday, 18th, 11:30 a.m.-12:50 p.m. Sunday, 19th, 7 a.m.-8:50 a.m.
BANTAM	Saturday, 18th, 5 p.m.-6:20 p.m. Sunday, 19th, 11:30 a.m.-12:50 p.m.
MIDGETS	Saturday, 18th, 6:30 p.m.-7:50 p.m. Sunday, 19th, 7:00 p.m.-8:20 p.m.

NOTE: You have to be registered and fully dressed to be allowed in the try-outs.

37-1c

GLENGARRY Auction Services

R.R. #1, ALEXANDRIA, ONTARIO K0C 1A0 — (613) 525-2840

Ron MacDonell, Licensed Auctioneer (Bilingual)

SUMMER CLEAN-UP

time to get your carpets & upholstery spruced up with

STEAM POWER CLEAN

Commercial and Residential
Carpet and Upholstery Cleaning

3-Cushion Couch & Chair ..... only $60

Industrial Truck Units for Power—No Shampoo
No Sticky Residue — **FREE DEODORIZING**
We do cars, trucks & boats

4 rooms only $79 Residential Only Finished Basement Excluded

Also Available—Dupont Teflon Carpet Protection
SATISFACTION GUARANTEED

Call Collect
Steve Cousens 538-2213 Moose Creek

Master the martial art of

Jiu-Jitsu



FOR ALL AGES!
BOYS & GIRLS!
MEN & WOMEN!

Learn *practical* self-defense from 4th Dan Sensei Norm of Therien Jiu-Jitsu Dojo.

Cost: $25 / month
Classes start Sept. 23/93

Date: Thursdays
Time: 7:00-8:30 pm (6 - 13)
8:30-10:00 pm (14 & up)
Place: DRA Hall, Dunvegan

Sponsored by Dunvegan Recreation Association

For more information:

Norm Beauchamp 448-1233 Cathy Lalonde 524-5308 Barry Viau 527-2054 (evenings)

ALSO HELPS YOU BEAT THE BULGE.
IT'S A GREAT WORKOUT!

Caring for Life

By Dr. George McKiel

VON CANADA

Ethics of Research - Shortness -

In our sometimes tactless and uncaring society we can be unknowingly cruel. If a person is short in stature we make comments, intended as a joke, but perceived as merciless by the short person. A major debate has now surfaced over treating short kids with injections of a synthetic human growth hormone (HGH). The issue concerns the idea of providing otherwise healthy children with a drug simply to change their looks or stature.

Two organizations - The Physicians Committee for Responsible Medicine and the Foundation on Economic Trends - have filed suit to hold a U.S. National Institute of Health study that would supply HGH to 80 boys and girls, who are short and likely, therefore, to grow into short adults.

What determines your height?

Heredity and diet, of course, play important roles but the main mechanism is HGH, a hormone produced by the pea-sized pituitary gland, sometimes called the "master gland" as it regulates so many body activities. The HGH role is to act on the skeleton and skeletal muscles, to increase their rate of growth and then maintain their size once adulthood is reached. The HGH accomplishes this by directly enhancing the absorption of amino acids which can then be built into proteins, our cells' building blocks. Pituitary dwarfism results when, as a youngster, the pituitary doesn't supply sufficient HGH for that, resulting in slow bone growth and the epiphyseal plates close before normal growth is attained. Dwarfism may be caused by other conditions but if it's the shortage of HGH, the person's diminutive body has normal proportions, is usually intelligent and not unattractive in appearance.

Federal rules in the U.S. require that human participants for research are to have only minimal risks. The long term effects of HGH therapy are still not known - it may increase chances, for instance, for cancer. In this debate over shortness one side claims shortness is a social problem, not a medical one. So Dr. Bernard of the Physicians Committee says "There's no physical risk to being short". Wally Hope, Jr., of Alexandria agrees and points out that his pituitary short stature is not a handicap. In fact, Wally has just returned from an international golf tournament in Myrtle Beach where he came 11th in his category. Wally belongs to the Little People's Association which aims to take the stigma out of being short by emphasizing that short people are adequate, and normal. Wally is very clear that height is in the mind and not the physique for "you perceive yourself as normal and your competent activities prove you are". Wally adds that if HGH were offered to him, with the understanding he could grow 6" within five years, he would refuse treatment. Wally in his positive outlook reminds me of the late Greg Clark, the humorist who was also short. When Greg, in his role of journalist, was invited to the opening of a swank new hotel, he found upon walking into the bathroom that the mirror was too high, he could only see the top of his head. Rather than confront the management with criticism Greg called room service with a request for 3 Toronto telephone books. Puzzled, the assistant manager was given the request and dutifully took the books to Greg's room. Greg marched into the bathroom, placed the books on the tiled floor, stood on them and announced "Now I can see to shave". Within hours all mirrors in the new hotel had been readjusted so that short people were not compromised.

It will be intriguing to see if this U.S. study goes ahead for, if it does, and proves efficacious, there may be as many as 100,000 children in the U.S. who will get HGH and so not be vulnerable to pituitary dwarfism.

This message is brought to you in part by the following

GIANT TIGER
Main St. S., Alexandria
and *The Glengarry News*

GIANT TRUCKLOAD SALE

LAMINATED PICTURE FRAMES

EVERYDAY LOW PRICE

UNDER THE TENT AT GIANT TIGER ALEXANDRIA

Soccerfest '93 draws 20 teams

A total of 20 teams — 10 men's clubs and 10 women's squads — are expected in Williamstown this weekend for the 13th annual Char-Lan Umbro Soccerfest tournament.

Three Glengarry teams will vie for tournament honors in each division.

The three local women's clubs include the Heart of Glengarry, who won the consolation championship at Soccerfest last year, the Brodie Bombers, who were "A" finalists in 1992, and Char-Lan United, who are coming off a finals victory in the Cornwall and District Soccer League.

The Bombers and Char-Lan will be in one pool along with Moviola's of Cornwall, Kingston Kokomo and the Ottawa Royals.

The Hearts will be in the other women's pool with Cornwall City, the Prescott Rebels, Pointe Claire and the Nepean Hotspurs.

In the men's draw, a pair of local entries — the Glengarry Stars and the Char-Lan U2's — will be in the same pool where they'll be joined by Pointe Claire, the Kanata Lasers and Cornwall City I.

The other men's pool includes 1993 CDSL Division I champions Char-Lan United along with the Prescott Gunners, Cornwall City II, St.Laurent and the South Ottawa Internationals.

Each pool will engage in round-robin action this Saturday and Sunday with the top two clubs in each group advancing to Sunday afternoon's playoff action. The finals in both divisions are scheduled to kick off at 4 p.m.

Regardless of how events unfold on the weekend, Soccerfest will have two new champions as neither of last year's titleists — Scarborough United on the women's side and Scarborough Celtic on the men's — will be making appearances this September.

Soccerfest schedule

Men		Women	
"A" Pool	"B" Pool	"A" Pool	"B" Pool
Char-Lan U2's	Char-Lan United	Brodie Bombers	Heart of Glengarry
Glengarry Stars	Cornwall City II	Ottawa Royals	Prescott Rebels
Pointe-Claire	Prescott Gunners	Kingston Kokomo	Pointe Claire
Kanata Lasers	St. Laurent	Char-Lan United	Cornwall City
Cornwall City I	South Ottawa Int'l	Moviola's	Nepean Hotspurs

Schedule

Saturday, Sept. 18

8 a.m.	U2's-Stars	C-L-Pt. Claire (W)	
9 a.m.	C-L-City II	City-Pt. Claire	City-Hearts (W)
10 a.m.	S.Ott-Pres.	Brodie-Royals (W)	Pres.-Pt. Claire (W)
11 a.m.	C-L-St. Laurent	Kanata-Stars	King-C-L (W)
noon	U2's-Pt. Claire	Pt. Claire-Hearts (W)	Nepean-City (W)
1 p.m.	City-Kanata	City II-S. Ott.	Moviola-Royals (W)
2 p.m.	Pres.-St-Laurent	Brodie-King (W)	Nepean-Pres. (W)
3 p.m.	City-Stars	C-L-S. Ott.	Pt. Claire-City (W)
4 p.m.	C-L-Royals (W)	U2's-Kanata	Hearts-Pres. (W)
5 p.m.	City II-St-Laurent	Moviola-Brodie (W)	

Sunday, Sept. 19

9 a.m.	C-L-Pres.	U2's-City	Hearts-Nepean (W)
10 a.m.	Pt. Claire-Kanata	C-L-Brodie (W)	King.-Moviola (W)
11 a.m.	City II-Pres.	St-Laurent-S. Ott.	City-Pres. (W)
noon	Pt. Claire-Stars	Pt. Claire-Nepean (W)	King.-Royals (W)
1 p.m.	Men's semi-final		
2 p.m.	Men's semi-final	Women's semi-final	Women's semi-final
4 p.m.	Men's final	Women's final	

Hawkesbury Chrysler

Automobiles Hawkesbury Chrysler Inc.
Plymouth-Dodge
Jeep-Eagle

1030 Spence Street,
Hawkesbury, Ontario, K6A 3H9

Tel.:(613) 632-0941 - Fax: (613) 632-5403
WARREN KNUDSEN
Sales Representative
Représentant des Ventes



JOB OFFER - OFFRE D'EMPLOI

A LA P.A.G.E. French Program (pour les francophones) requires an "animateur d'atelier", part-time, 6 hours a week, 3 hours per session.
REQUIREMENTS:
Excellent knowledge of FRENCH spoken and written.
Ability to work in a group.
Experience in communicating with adults.
Please send or deliver your resume to:

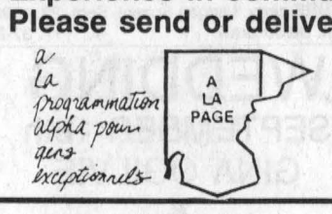

A LA P.A.G.E.
90 Main St., S.
P.O. Box 419
Alexandria, Ontario
K0C 1A0

Sports nuggets

Doiron third at Speedway

Ovide Doiron crossed the finish line in third spot at the 50-lap Fall Championship Race at Cornwall Motor Speedway on Sunday.

The veteran Alexandria driver finished behind Joyceville's Paul Moreland and winner Doug Carlyle of Kingston.

Sunday's race was the final event on the 1993 Cornwall modified racing schedule.

Huron sets up camp in Maxville

Huron Hockey School will be running a fall hockey clinic at the Maxville and District Sports Complex the next two weekends.

The camp will be divided into 5-8 and 9-14 age groups as well as a special session for goaltenders.

For more information, contact Steve Titus at 527-5659 or the Huron office at 933-2582.

Perfect weather graces Dalkeith Horse Trials

A total of 30 competitors took part in the 3rd annual Dalkeith Horse Trials under ideal weather conditions at Beaty Farm on Sunday.

The riders competed in three events - dressage, endurance and stadium jumping - in four different categories.

Winners in each category were determined by combined point toal in the three events.

Quebec riders swept the top three positions in the junior starter division as Shane Wooley of Rigaud was first, Alexa Waissi of Brebeuf was second and Kelly Tellier of Hudson was third.

Jennilee Hamelin was the top local rider with a fourth-place finish.

In the senior starter class, Karen Rhodes of St.Lazare was first, Marion O'Connor of Rigaud was second and hometown rider Debbie Chanel was third.

Susie Comer of Rigaud won the pre-training division with Jenni Witham of Lunenburg finishing up second and Linda Waissi of Brebeuf in third. Kate Wright of Martintown placed sixth.

Vickie Sauve of Ste.Anne-de-Precott won the training class while Bev Hinks of Williamstown was second. Sarah Mahaits of Hudson rounded out the top three.

Heartbreak at N. Falls for Champs

The Champions Roadhouse slo-pitch team lost 11-10 in their first playoff to get eliminated from the 1993 Provincial Championships (recreational division) in Niagara Falls on the weekend.

Champions held a 10-8 lead with two outs in the last inning, but their opponents pushed across three runs with a late rally to win the contest.

Champions had finished first in their pool by picking up two victories in three games during the preliminary round.

The victories were by scores of 10-5 and 16-8 while the only loss was by the dreaded 11-10 score.

The "rec" division consisted of 160 teams from across Ontario.

Team members were: Stephane Lavigne, Richard Picard, Marc Seguin, Rejean Duperron, Julien Boisvenue, Patrick Campeau, Mario Quenneville, Sylvain Lobb, Richard Campeau and Serge Picard.

Good Value Travel Insurance

If you are away on business or holidays, an accident or illness could be expensive, as well as inconvenient. Our travel insurance plans can provide the protection you need.

As the largest Canadian-owned multi-line insurer, we offer a wide range of insurance products and financial services through our 350 offices nationwide.



Frederick Leroux
Apple Hill
527-5672

Good Value From People You Can Trust
the co-operators
Insurance/Financial Services

LIFE • RRSPs • HOME • AUTO • FARM • BUSINESS • GROUP TRAVEL

TRUST COMPANY GIC's

6.00% 3-yr. term GIC	6.85% 5-yr. term RRSP-Seniors 55 +	4.80% 1-yr. term GIC

G.I.C.'s	1 YEAR	2 YEAR	3 YEAR	4 YEAR	5 YEAR
ANNUAL	4.80%	5.375%	6.00%	6.30%	6.60%
MONTHLY	4.50%	5.25%	5.875%	6.125%	6.375%
R.R.S.P.	4.75%	5.375%	5.90%	6.25%	6.60%

NO HANDLING CHARGES RATES SUBJECT TO CHANGE

SERVING OTTAWA REGION 35 YEARS *FREE PARKING*

GIFFORD ASSOCIATES
666 KIRKWOOD AVENUE Across from Hampton Park Plaza CARLING AT QUEENSWAY 729-1455
613A PITT ST CORNWALL **937-0118**

ANNIVERSARY SALE



RICHARD RANGER
Proprietor

At Alexandria's Home Decor Center

COME EARLY FOR BEST SELECTION

Check Out Our In-Stock Savings

NO-WAX FLOORING



by MANNINGTON G·O·L·D

Reg. $49.95 sq. yd

SPECIAL 39.95 sq. yd.



ROLL ENDS — OUR LARGEST SELECTION EVER
Flooring and Carpeting
20% TO 60% OFF



CARPETING From 5.95 sq. yd.

CUSHION FLOOR From 5.95 sq. yd.

Peel N' Stick FLOOR TILES 69¢ ea.

AREA RUGS 6 ft. x 9 ft. **$99**

CERAMICS For The Home 20% OFF

DO-IT-YOURSELF HARDWOOD FLOORING

Bruce hardwood floors
A division of Triangle Pacific Corp

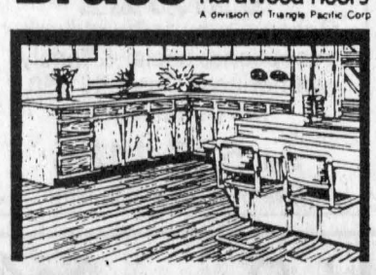

Example:
TAVERN GRADE
3.95 ft.
MAPLE
Select and Better
2¼" x 3 ¼"
4.49 ea.

TAPIS
RICHARD RANGER CARPET INC.
360 Main Street South Alexandria 525-2836

Classified Advertising

Church Services

Alexandria Alliance Church
SUNDAY
10:30 a.m. - Morning Worship
Glengarry District High School
Enter south side of building
Pastor Arthur R. Cooke
1-825-9179 or 674-2826
Christian & Missionary Alliance Church
25-tf

LOCHIEL REFORMED PRESBYTERIAN CHURCH
LORD'S DAY SERVICE
11:00 a.m. and 7:00 p.m.
BIBLE SCHOOL — 10:00 a.m.
Wednesdays, 7:00 p.m.
Prayer & Bible Study
Tel: 874-2989 1-tf

UNITED CHURCH OF CANADA
Services of Worship
SUNDAY, SEPT. 19
Alexandria — 9:30 a.m.
Dalhousie Mills — 11:15 a.m.
Glen Sandfield — 10:00 a.m.
East Hawkesbury — 11:15 a.m.
Rev. Allister Rose
525-2858
Rev. Dr. Peter Praamsma, Ass't
37-1c

Coming Events

Brenda, Steven, Brian & Bridget
The family of
CHISHOLM and ELISE CAMERON
invite family and friends
to celebrate the
25th
WEDDING ANNIVERSARY
of their parents
FRIDAY, SEPTEMBER 17
Glengarry Sports Palace
Music by San Antonio Rose
Lunch served 37-1c

Wedding Reception
in honor of
LYSE SEGUIN
daughter of
(Late Lionel Séguin) and
Marie-Claire Séguin-Hill
and
PIERRE CHENIER
son of
Aurel & Noella Chenier
FRIDAY, SEPT. 24
at the Glengarry Sports Palace
9:00 p.m. - 1:00 a.m.
Music: JAKE AT WORK
Lunch Served 37-2p

WELCOME TO
THE 2nd ANNUAL GLENGARRY AGRICULTURAL WALL OF FAME INDUCTION NIGHT
Angus Gray Centre, Maxville
OCTOBER 2nd
Social Hour: 7 - 8 p.m.
Followed by Banquet
Guest speaker, Phyllis MacMaster
Ag Rep for Dundas County
ADMISSION: $12
Tickets available from John A. Mitchell, Grant Cameron, Murray Howes, Robert MacEwen and Bill Metcalf. 37-1c

DONATIONS
will be accepted at the Bank of Nova Scotia in Alexandria, Maxville and Vankleek Hill; at the Caisse Populaire, Royal Bank and Bank of Montreal, Alexandria; and Fassifern General Store for
MARK KENNEDY
of Lochiel
who lost his dairy barn to fire early Friday morning, Aug. 27.
BENEFIT DANCE
FRIDAY, OCT. 1
Glengarry Sports Palace
Mike Gibbs and the Blue Jeans
Dancing 9-1 a.m. • Good Lunch
37-nc

Coming Events

RICEVILLE-PENDLETON Church Turkey Supper, Saturday, September 18, 4 to 7:30 p.m., South Plantagenet Municipal Hall. Adults $8, children 12 and under $4. 35-3p

KEEP this date open: Kirk Hill UCW, luncheon/bazaar, Oct. 30/93. 37-1p

LA Leche League, breast feeding information and support. Thursday, Sept. 16, 8 p.m., church hall in Green Valley, Hwy. 34. Mary Ellen 525-4082, Paulette 525-2870. 37-1p

THE UCW of the Martintown United Church will hold a "fall fashion and luncheon" with fashions presented by Irene Hill of Cornwall, on Saturday, Sept. 25, at 12:30 p.m. in the United Church. Admission is $8, and tickets are available in advance from any UCW member, or Pearl Murray at 528-4967. There will also be door prizes. 37-2p

CERCLE des fermières d'Alexandria, Apple Festival at Sacred Heart Hall, Sept. 25, 1 to 4 p.m. Raffle, bake sale, handicrafts. Admission $2, coffee and desserts. 37-2c

EUCHRE party, Laggan School, Sept. 23, 1993, 8 p.m. 50/50 draw. 37-2c

WEDDING
SEPTEMBER 18th
GINA OGILVIE
&
BRIAN RATTRAY
will be united in marriage at St. Margaret of Scotland Church, Glen Nevis at 3 p.m.
Reception to be held at HERITAGE GOLF CLUB
South Lancaster, Ontario 37-1p

Wedding Reception
in honor of
TAMMY SAGE
daughter of
Lois Sage and Thomas Sage
and
BOB BISSON
son of
Violet and Robert Bisson
FRI., SEPT. 17
9 p.m.
At Murphy's Inn
2nd St. W., Cornwall
Music by D.J.: Sweet Sound
Lunch Served • Everyone Welcome 37-1p



The children of
LÉOPOLD & AGNES CHARLEBOIS
invite family and friends to an
OPEN HOUSE
in honor of their parents'
70th WEDDING ANNIVERSARY
SUNDAY, SEPTEMBER 19
2 to 5 p.m.
at Community Centre, St. Isidore
BEST WISHES ONLY 37-1p

Anniversary Turkey and Ham Supper
ZION UNITED CHURCH
Apple Hill
TUESDAY, SEPT. 21
4:30 — 7:30 p.m.
Adults: $8.00 • Children: $4.00
Everyone Welcome 36-2p

The Seaway Valley Dollcraft Guild
14th ANNUAL DOLL SHOW AND SALE
United Counties Museum
"The Wood House"
731 Second Street West, Cornwall
Hand-created and collectible dolls
SATURDAY & SUNDAY
SEPTEMBER 18 & 19
10 a.m. to 4:30 p.m. 37-1c

APPLE HILL COMMUNITY CENTRE
Reserve now for weddings, receptions, social & family gatherings. Capacity 150
Air Conditioned
Call 527-1185
Box 59, Apple Hill, Ont. 11-1spk

Coming Events

LAGGAN Optimist Club will host a Christmas Craft Sale on Saturday, November 6, 1993 at Laggan Public School. Local crafts, foods, etc. Reserve your booth by calling 525-2579 or 874-2946. 37-1c

ALEXANDRIA United Church annual turkey supper Friday, Sept. 24, 1993, 5 p.m.-8 p.m. at Alexandria Curling Club. 37-2p

GLENGARRY Memorial Hospital Auxiliary pot luck dinner at 6:30 p.m., followed by September general meeting at 8 p.m. on Sept. 29. Members and guests welcome. 37-1c

FALL Rummage Sale, Friday, Oct. 1, 2 p.m.-6 p.m. and Saturday, Oct. 2, 9 a.m.-12 noon, United Church Hall, Kincardine St. E., Alexandria. Household items, books, large selection winter clothing, boots, shoes, etc. 37-3p

EUCHRE and bridge, Thursday, September 16 at 8 p.m., Anglican Hall, Vankleek Hill. Sponsored by the Barb Road Church. 37-1p

BADMINTON at Char-Lan High School Wednesday evenings, 7 to 10 p.m., starting September 15, 1993 for adults and teens. For further information call 347-2858. 37-1p

KNIGHTS OF COLUMBUS
Council 1919
will hold its
REGULAR MEETING and FIRST MEETING of the year
on
October 4th at 8 p.m.
at the council hall
At that meeting the Columbus Club of Council 1919 will hold its annual meeting and the election of its new executive. All members are asked to be present. 37-3c

Wedding Reception
in honor of
JOANNE RACINE
daughter of
Wilfrid and Irene Racine
and
ELIOT McRAE
son of
Menzie and Viola McRae
of Moose Creek
SATURDAY, SEPT. 18
Angus Gray Hall, Maxville
Music by D.J.
Lunch Served • Everyone Welcome 36-2p

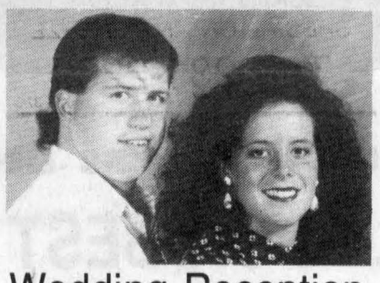

Wedding Reception
in honor of
LISE LEFEBVRE
daughter of
Gerald and Rhea Lefebvre
and
GUILLAUME BOURDEAU
son of
Jean Pierre and Sharon Bourdeau
FRIDAY, SEPT. 17
Williamstown Recreation Centre
9 p.m. — 1 a.m.
Music: D.J. • Lunch Served
Everyone Welcome 36-2p

QUILT SHOW and SALE
Trinity United Church
High St., Vankleek Hill
FRIDAY, SEPT. 17, 2 p.m. — 9 p.m.; SAT., SEPT. 18, 1 p.m. — 5 p.m.
Admission: $3.00. Includes Light Refreshments 36-2p

Royal Canadian Legion Br. 544
LANCASTER
Oak Street

LEGION WEEK—Sept. 19-25
Sun., Sept 19: FISH FRY (free) 2-8 p.m.
Wed., Sept 22: DARTS - 8 p.m.
Fri., Sept. 24: EXPLORE THE LEGION, 8 p.m. (Complimentary beverage)
Sat., Sept. 25: LOONEY Pajama Party Dance, 8 p.m.
Sun., Sept. 26: CHURCH PARADE
12 noon at St. Joseph's Church
Wine & Cheese Party ($3 ea.) at Legion
ALL WELCOME
Banquet Hall Rental — Seats 170 — Catering — LLBO - Special Wedding Package!
347-3286 37-spk

Coming Events

EUCHRE, St. Raphael's Parish Centre, Sunday, Sept. 19, 8 p.m. Good prizes and lunch. All are welcome. $2.50 each. 37-1p

MAXVILLE United Church ham and turkey supper, October 16, 4:30-7:30 p.m. Everyone welcome. 37-1p

The Children of
GERMAIN & JULIETTE LAVIGNE (St. Louis)
invite you to celebrate
their parents
25th
Wedding Anniversary
SATURDAY, SEPT. 18th
Bonnie Glen
Music by The Country Playboys
Lunch servedEveryone welcome 37-1c

Wedding Reception
in honor of
HOLLY HANSEN
daughter of
Harvey and Margaret Hansen
and
GLENN MacMASTER
son of
Donald and Doris MacMaster
SATURDAY, SEPT. 25
Glengarry Sports Palace
9:00 p.m.
Music by Brandy 'n Port
Lunch served 37-2p

MARTINTOWN COMMUNITY CENTRE
* * *
Banquet hall available for rental
Tel. 528-4235 or 347-2411 3-tf

GLENGARRY SPORTS PALACE
Tel. 525-3600
BINGO
THURSDAY, SEPT. 16
7:30 p.m.
Played on Paper Cards
Admission $10
10 games at $50
7 games at $100
1 game at $600
1 BONANZA 50/50
3 SPECIALS 50/50
Proceeds to ADMHA 37-1c



Wedding Reception
in honor of
NICOLE
daughter of
Robert and Lauretta Martin
and
MARTIN
son of
Henri and Bernice Besner
SATURDAY, SEPT. 25
at the Bonnie Glen
9 p.m. to 1 a.m.
Music: D.J. - Lunch Served
EVERYONE WELCOME 37-1p

BONNIE GLEN
525-3078 525-2646
* * *
WESTERN LINE DANCING
Instructions
Thurs. — 7:30 p.m.
START ANYTIME
* * *
SAT., SEPT. 18
25th ANNIVERSARY
Germain and Juliette Lavigne, 8:30 p.m. Lunch Served. Music by Roger Lalonde and The Country Boys.
* * *
SAT. SEPT. 25
WEDDING RECEPTION
MARTIN/BESNER
9:00 p.m. Lunch served. Music by D.J. Everyone welcome. For more info. see classified ad. 37-1c

Maxville & District Sports Complex
Osie F. Villeneuve Arena
Maxville 527-5659

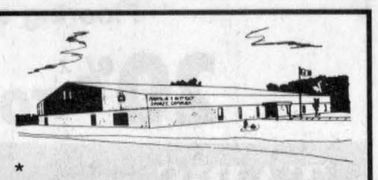

* * *
FRIDAY, SEPTEMBER 17 - WEDDING RECEPTION
for JOANNE RICHARD and RONALD PARISIEN
* * *
HURON HOCKEY SCHOOL FALL CLINIC, SAT. SEPT. 18 and 25
2:30 - 7:00 p.m. For more info or to register, call the complex at 527-5659
* * *
ICE RENTALS BEGIN SEPT. 18 — Call for Ice Time at 527-5659
* * *
PLANNING FUTURE EVENTS?
Weddings • Mixed Parties • Family Reunions • Meetings • Classes
Fully licensed •PHOTO I.D. MANDATORY
** *AIR CONDITIONED BANQUET HALL* **
37-1c

Coming Events

BINGO
at
FRATERNITE ALEXANDRIA INC.
49 St-Paul, Alexandria
FRIDAY, SEPT. 17
7:30 p.m.
JACKPOT $600
in 5 numbers 37-1c

GLEN ROBERTSON SOCIAL CENTRE
525-3283 874-2081
* * *
LINE DANCING
Every Wednesday
1 p.m. for Beginners
1:30 p.m. for Everyone
* * *
Excellent Banquet Hall Facilities for weddings, mixed parties, social gatherings, etc.
Good dates still available for weddings, stags, etc. 37-tfc

RETIREMENT PARTY
in honor of
DR. ALLAN B. McLEOD
SATURDAY, OCTOBER 9
Bonnie Glen, Alexandria
Cocktails: 6:00 p.m.
Dinner: 7:00 p.m.
For Dinner Tickets Contact:
Mary Jo McLeod 528-4363
Kathy McCormick 525-1619
Ian McLeod 347-2144
Yvonne McDonell 347-2126
Ruth McDonell 347-3746
after 5:00 p.m.
DANCE 9:00 - 1:00
EVERYONE WELCOME! 37-1p

Centre de santé communautaire de l'Estrie
Vous êtes un couple qui attendez un enfant...
Vous voulez mieux vous préparer á la venue de ce nouveau-né...
Le CSCE vous offre des cours prénatals et postnatals.
Ces rencontres favorisent la discussion et l'échange en tant que couple.

VOUS Y APPRENDREZ:
- la préparation à l'accouchement
- l'adaptation familiale
- les soins du nouveau-né

Format: 5 rencontres
Pour s'inscrire téléphonez au:
Pour les cours offerts à Cornwall:
(613) 937-2683
Pour les cours offerts à Alexandria:
(613) 525-5544 37-1c

OKTOBERFEST
BAVARIAN DANCE
Sept. 25
9 p.m. to 1 a.m.
Pioneer Hall, Lancaster Park
BUFFET from 6 p.m. to 9 p.m.
Orchestra - *'Continental Quartet'*
Tickets: $12.00 each (GST incl.)
Taped music 6-9 p.m. Orchestra 9-1 a.m.
— Costume and Door Prizes —
By reservation only - 347-3452 37-2p

Courses

QUILTING: Beginners or sampler quilt, 3 — 10 lessons. Rosalind, 525-2375. 37-1p

VIOLIN/VIOLA lessons, Suzuki method for children age 3 and up. Call 874-2969 to register. 37-4p

Glengarry School of Piping and Drumming
Opens
Oct. 2, 1993
Maxville Public School
Beginners at 9 A.M.
Call Elizabeth MacGillivray
at 525-3201 or
Sharon Blair 1-346-2413 36-3p

TCA
German Language School
Children and Adults
Saturdays 9 a.m. to 12 noon
September through May
Alexander von Humboldt School
216 Victoria Dr., Baie D'Urfé
Registration and 1st day of class
Saturday, Sept. 11
For more information
514-697-0705 35-3c

Announcements



HAPPY 50th
JOHN and EDYTHE COLEMAN
Congratulations to our parents on their 50th wedding anniversary. The children and grandchildren invite family and friends to help us celebrate our folks' Golden Anniversary
SATURDAY, SEPT. 18
from 2 to 5 p.m. at the Curling Club in Maxville. Best wishes only. 37-1p

Coming Events

CHARLOTTENBURGH RECREATION CENTRE
* * *
BINGO
Every Tuesday
at 7:30 p.m.
* * *
Good Hall Rental Dates Available
347-2411 37-1c

CLASSIFIED
Only $4.20
(20 words)
2nd week 50¢ less
RATES

General Classified—$4.20 for 20 words, plus 15¢ for each additional word.

Births, Found, Graduations, Weddings, Anniversaries (50th and over) will be accepted free, with picture.

Classified Display—46¢ per agate line. We reserve the right to place all advertising under the appropriate classifications.

Box Numbers—$12.00 per week (includes Box #), c/o The Glengarry News, Box 10, Alexandria, Ontario K0C 1A0.

Deadline for advertising is 3 p.m., Monday
ALL ADS MUST BE PAID FOR IN ADVANCE
Call 525-2020 or 347-7586 — Fax: 525-3824
Office Hours: Mon. to Fri. 9 a.m. to 5 p.m.

G.D.H.S.
School Commitee Meeting
MONDAY, SEPTEMBER 20th
Speaker: Mr. Ed Turpin, Principal
ALL WELCOME • REFRESHMENTS
37-1c

Courses

IF you wish to learn how to drive, Alexandria-Hawkesbury Driving School. Tel. 632-3683.

BECOME a good guitar player at a reasonable price. Private courses offered in my home on weekends only. Tel. 525-2138. 36-3p

Births

MacKAY — Cletus and Lorraine (Rigby) are delighted to announce the early but safe delivery (by dad) of Colin Donald on Tuesday, August 24, 1993 at 6:21 a.m., weighing 4 lbs. 14 oz. A brother for Lauren. Proud grandparents are Mrs. Iris MacKay of Alexandria and Sonia and Arnold Renaud of Vaudreuil, Que. Another great grandchild for Mrs. Jane Rigby of Alexandria and Mrs. Martha Noel of Montreal. Mom and dad would like to thank all who helped give Colin a healthy start in life, including: the ambulance attendants, Dr. Edgar and the nursing staff at GMH, and Dr. Caron and nurses at Hawkesbury General. Very special thanks to the wonderful nurses and transport team of the N.I.C.U. at C.H.E.O., Dr. MacMurray and all the physicians who cared for him there. Last but not least, we are extremely grateful for the continued help and support given by our family and friends. 37-1p

MURRAY — A long time ago Myrna (nee MacLennan) was born on Sept. 7 in Apple Hill. A very long time ago James was born on Sept. 13 at Grants Corners. Hope you both had a great birthday.
— Love Marlene, Pierre and Grant Dunand, Calgary, Alberta. 37-1p

Deaths

HUGHES — Mrs. Eliza Belle Hughes from Hawkesbury, Ont. passed away Sept. 4, 1993 at the age of 93. Beloved wife of the late John Hughes. Mother of Russell, Vancouver, B.C.; Bruce, Ottawa; Gordon, L'Orignal, Ont.; Charles, Lachute, P.Q.; Hazel Cayer, Vancouver, B.C.; Freda MacLennan, Ottawa; Myrna Hughes, Hawkesbury. Also survived by 16 grandchildren and 19 great grandchildren. Funeral arrangements intrusted to Noel Funeral Home Ltd., 416 McGill St., Hawkesbury, Ont. Service was held on Monday, Sept. 6, 1993 at 2 p.m. in funeral home chapel. Interment at Cassburn Public Cemetery in L'Orignal. 37-1c

Cards Of Thanks

MacMILLAN — I wish to thank my family, my grandchildren and my great grandchildren for all your good wishes and for all the lovely flowers, gifts and many cards from friends, neighbors and relatives. Thanks also to Mr. Touchette for the key to the town. Thank you for all the joy and best wishes to me on my 90th birthday.
— Anna May MacMillan. 37-1p

ROBERTSON — The Robertson family would like to thank everyone who gave support during Janet's illness. A special thank you to the Palliative Care Unit of the Cornwall General Hospital and Dr. Rondlett. Thanks also for the generous donations of flowers and food, the United Church women, the choir and organist of St. Andrews Church, the clergy, Rev. Arty Van Bruchem, Rev. Gen MacPherson, Rev. Donald Chisholm and for the many acts of kindness and support from the community.
— Archie Robertson and family. 37-1p

ROBERTSON — The Robertson family would like to thank the V.O.N. for the very special care of Janet Robertson. All the nurses were very conscientious and efficient in their work. They certainly went beyond the call of duty. Their help and support will always be remembered.
— Archie Robertson and family. 37-1p

URQUHART — The family of the late Etta Mary Urquhart wish to express sincere thanks to all relatives, friends and neighbors for expressions of sympathy, gifts of food, floral arrangements, donations to charity and support during the recent loss of a loving mother and grandmother. Special thanks to Dr. Jaggassar, Joyce Bond, Homemaker Service, all VON nurses, Rev. Garry Van Bruchem, Rev. Wallace MacKinnon, Everett Rush, Linden Kippen, the ladies of Gordon Church, St. Elmo and the Munro-Morris Funeral Home. Your thoughtfulness and kindness will always be remembered.
—Ross and Ina. 37-1p

In Memoriam

MacLEOD — In loving memory of a dear brother and uncle, Morrison MacLeod, who passed away Sept. 15, 1992.
Nothing can ever take away
The love a heart holds dear.
Fond memories linger every day
Remembrance keeps him near.
— Always remembered Florence and family. 37-1p

PIDGEON — In loving memory of a dear brother-in-law Fred, who passed away Sept. 9, 1991.
There is a road we call remembrance
Where facts and wishes meet.
We take that road in thought today
To the one we cannot greet.
His presence is always near us,
His love remains with us yet,
For he was the kind of brother-in-law,
That we never could forget.
—Very lovingly remembered by sister-in-law Cassie and brother-in-law Alex, Alexandria. 37-1p

GROSJEAN — In memory of Hélène who was accidentally killed in a car accident which took the lives of two other young girls on September 5, 1993.
—Always remembered by mother Françoise and brother Yannick Grosjean, and friends Stella Olina, Aline and Robert Bédard, Ruth Windsor, Ranald MacLeod, Joan Owen and Jennifer Harper. 37-1c

Lost and Found

LOST: White miniature Poodle, male, near Glengarry Park, Labor Day weekend. Has yellow collar and tag. Answers to Sandy. Call 347-2760. 37-1p

Entertainment

THE ORIGINAL Champions ROADHOUSE

Wednesday, Sept. 15
KARAOKE
LAST Mid-Week Show

THURSDAY, SEPT. 16
LIVE D.J. MUSIC WITH
JAKE AT WORK

FRIDAY and SATURDAY
SEPT. 17 and 18
THE BOYS
Imported directly from Montreal
Live Rock 'N Roll
(Appeared on STAR SEARCH)

103 Main St., North, Alexandria
525-2128 37-1c

Entertainment

Johnny Mac's TAVERN
Martintown, Ont. 528-4233
FRIDAY, SEPT. 17 to SUNDAY, SEPT. 19
THE NASHVILLE CAT
Country Rock
SPECIAL SUNDAY MATINEE
Starts 4:00 p.m.
Coming:
SATURDAY, OCT. 2
MARC DEMONTIAGNY
Illusionist
Wednesday is WINGS and THINGS 15¢ ea.
NO TAKEOUT! 37-1c

The ATLANTIC EST. 1882
SERVING GLENGARRIANS SINCE 1882
at the station in Alexandria
EUCHRE NIGHT
Every Wednesday Entry Fee $5
Starts at 8 p.m.
Everyone Welcome

Thursday, Sept. 16 to Saturday, Sept. 18
JACK McGUIRE
makes his return to
The New Atlantic

Friday, Sept. 24
BOB AND DUCKY

NOW EVERY MONDAY THROUGH THURSDAY
7 p.m. to closing
20¢ CHICKEN WINGS

THE ATLANTIC MEETING ROOM
Please call ahead.
Some dates reserved.

OPEN SUNDAYS 37-1c

Miscellaneous Sales

GOOD news! Great bargains! The Bonville Flea Market is now open every Sunday, Highway #138 at Bonville. Vendors welcome. Call 937-FLEA. 31-23p

YARD sale: large variety, something for everyone. In support of the Foster Parent Association, at 30 Bishop North, corner of Kenyon and Bishop, Saturday, September 18 only. 37-1p

YARD sale in Dunvegan: furniture, household items, children's toys and clothes, Saturday, September 18. In case of rain, Sept. 19. 37-1p

YARD sale, Saturday, September 18, 27 Peel St. West. 37-1p

FIRST time garage sale, Saturday, September 18, 8 a.m. to 2:30 p.m., Williamstown, corner of Warren and Bridge. 37-1p

YARD SALE
SAT. and SUNDAY
SEPTEMBER 18 & 19
9 a.m. - 5 p.m.
Take Hwy 43, 2 1/2 miles west of Alexandria, then 1/4 mile south on Marcoux Road.
Furniture, stereo equip., organ, dishes, books, etc..
SPECIAL LOW PRICES!! 37-1p

2 FAMILIES—BARNYARD SALE
SEPTEMBER 18 & 19
9 a.m. - 4 p.m.
2 miles west of Hwy 34 at Fassifern, VI Kenyon Civic #19890 37-1p

MOVING
Robert's Rental
will be moving to old location on Sept. 30. 19740 Hwy 43 West, 4 km west of hospital. Business will be closed from Sept. 26 to Oct. 4.
Same phone: 525-2807
MOVING SALE
Photocopier NP-155, swimming pool, hydro jackhammer system, 3 heavy-duty trailer axles, 15 ft. boat, lawn mower, lawn tractor, insulation machine, new toilet bowl and tank, Honda brush cutter on wheel.
Tel. 525-2807
Evenings: 525-4955 37-1c

We can do it!

The Terry Fox Run
for Cancer Research
Sunday, Sept. 19, 1993

Articles For Sale

FREEZER, Frigidaire, 20 cu. ft., used one year. Tel. 525-3759. 37-1p

CENTRE liquidation Commercial and Industrial Sale, Hwy. 401, Exit 9, St. Zotique (formerly GTL Transport) metal shelves and store shelving, cabinet, filing cabinet, desk, stacking chairs, locker, safe, conveyor, counters and sinks (stainless); also round tables for bar or restaurant and cake fridges. Tel. 1-514-265-3270, 1-514-267-7537. Open from 8:30 a.m. to 5:30 p.m. Saturday 9 a.m. to 3 p.m. 46-tf

RETAIL and wholesale, Mitsubishi 14" to 70" TVs, VCRs and stereos, Samsung 14" to 33" TVs, TV/VCR combos, VCRs and stereos, complete antenna and satellite system, authorized VCII plus satellite programmer. All above at everyday low prices and only at Shoniker Electric and Electronics Ltd., 850 Boundary Rd., Unit 5, Cornwall. Tel. 613-933-3440, Fax 613-933-8822. 17-tf

AIRDRIVEN framing nailer. Buy 10 cases of nails get the nailer at no charge. Call Ken at ASP, 525-3620. 35-3c

AT low prices and we pay the GST. Blocks 4"; .59, 8": .89, clapboard masonite: $25.00 square, treated wood 1x6x5: .89, 2x4x8: 1.79, 2x6x8: 2.99, lattice 4x8: 4.99, plywood 1/2: 15.49, 5/8: 17.99, asphalt singles manoir 20 yrs.: 4.99, aspenite 1/4: 5.89, 7/16: 7.29, 5/8: 10.79, 2x4x8: 1.15, 10: 1.69, 2x6x8: 1.85, 12: 3.29, 2x8x12: 4.49, 2x10x12: 6.39. We pay the GST on $1,000 and more purchasing. Matériaux Lachute, 514-562-8501. 36-2c

AT lowest prices, you renovate, come and save up to 50% vinyl flooring: 2.59 sy, pre-varnished maple: 2.69, oak or birch parquetry: 1.39, white melamine 1S: 14.15, almond: 13.95, black, oak: 16.49, pine 14 ft²: 5.19, panelling: 4.97, ceiling tile 2x4: 1.59, steel door: 44.95, with frame: 74.85. We pay the GST on $1,000 and more purchasing. Matériaux Lachute, 515-562-8501.36-2c

AT lowest prices, first quality material. Patio stone: 1.39, ceramic tile 6": .12, 8": .49, 12": 1.09, select birch: 1.39, styrofoam 7/8: 3.49, 1 1/2: 5.99, 2": 8.29, patio door 5': $369, 6': $419, window 2x3: 64.95, 2x4: 76.95, 3x3: 97.95, 4x3: 114.95, #1 steel door vinyl covered: 99.95. We pay the GST on $1,000 and more purchasing. Matériaux Lachute, 514-562-8501. 36-2c

COMPLETE wood garage door, 9x8, with hardware. Roy dryer, A-1 condition. Tel. 874-2255 after 5 p.m. 36-2c

WOOD STOVE (Regency), glass door, air tight, fits 16" log; living room set, couch, chair and table; baseboard heater. Tel. 525-4104 after 5 p.m. 37-2c

ELECTRIC Yamaha portatone PSR-47 keyboard with accessories, $350. Tel. 347-2119. 37-1p

CAR roof top carrier, $50; TV/computer stand, golf club pull-cart, $10; exercise bike, basket balls, men's skates, hockey sticks and other treasures. Call Bruce Marr, 764-2429. 37-1p

TAP shoes, girls' 5, 5 1/2; boys' 4, 4 1/2. Tel. 525-3283 days, 527-2809 eves. 37-1p

BROCK oil furnace for sale, very good condition, new fan motor, asking $400. Tel. 874-2599. 37-2p

5-PCE. kitchen set, hardwood table top, 4 chairs with padded seat, back rolling casters. Tel. 525-1491. 37-1p

6-FT. settee, solid mahogany frame converts to double bed, spring mattress and 3 cushions, cut velvet upholstery, good condition, $250 negotiable. Call to view. Tel. 525-2628. 37-2p

PROPANE gas furnace in good running condition, asking $225. Tel. 874-2475. 37-2p

ARMY SURPLUS
Clothing, Footwear, Sleeping Bags, Tents, etc. of all kinds...
GENUINE MILITARY QUALITY
CLOSED SUNDAY & MONDAY
Please Call First
525-ARMY (525-2769) 45-tf

CASSELMAN PLYWOOD
HOME HARDWARE
BUILDING CENTRE
has all you need to build or renovate your home at competitive prices. Hardwood flooring and complete line of pressure treated lumber available. Vast choice of doors and windows. Excellent prices on ceramic, carpet and vinyl flooring and patio stones.
764-2876 22-tf

HOUSE KITS

#201, 26×36, 2 bedrooms	$13,850
#202, 26×42, 3 bedrooms	$15,495
#203, 26×42, 3 bedrooms	$17,995
#203A, 26×42, 3 bedrooms, garage	$22,695
#204, 26×42, 3 bedrooms	$19,850
#205, 26×50, 3 bedrooms	$17,995
#206, 28×60, 2 bedrooms, garage	$25,495
#207, 30×60, 3 bedrooms, garage	$24,995
#208, 32×58, 5 bedrooms, 2 floors, garage	$43,095
#209, 24×30, garage kit 2 doors	$ 6,195
#210, 26×44, split, 2 bedrooms	$18,195
#211, 30×66, 2 bedrooms, garage	$24,195
#212A, 35-4×35, 2 bedrooms	$24,595

NOTE: 2×6 framing, 6" and 8" insulation, vinyl siding, gyproc, windows and doors, etc. For further information please call:
(514) 264-5533 or
toll free 1-800-561-0618
D.N. Racine Inc.
Athelstan, P.Q. J0S 1A0 9-tfc

WHITE PINE LUMBER

Specializing in
MOULDINGS, FLOORING, DOORS
RR #1, Alexandria, Ont. K0C 1A0
(613) 525-3040
KEN ALEXANDER

Articles For Sale

BEAUTIFUL antique hutch, cedar, $850. Tel. 527-5248, anytime. 37-2p

5 tires and 5 rims, Motomaster all-season radials 185 80R 13; also 2 BMX bikes, one new, one old, must sell. Tel. 525-4767. 37-2p

POOL table, $300 or best offer; sofa and chair; TV antenna and rotor. Tel. 525-2026. 37-2p

FISHER wood stove for sale, $450, in good condition. Tel. 525-1430. 37-1p

GENERAL Electric stove, gold, 8 yrs., $200; pine dining room set, 6 pieces, round table, 4 ft. diameter, 2 centre panels, 16 inches wide each plus buffet, $250; complete hockey equipment, adult size, worn once! Incl: shoulder pads, neck protector, helmet with shield, jock strap, knee pads, pants, elbow pads, gloves, $400; white melamine desk with chair, $50; bowling ball, $10. Tel. 525-1142. 37-1p

APARTMENT size Quidoz piano, antique 8-pce. settee set, all in mint condition. Tel. 525-1297. 37-2p

30" circular saw. Tel. 874-2182. 37-1p

ELECTRIC woodsplitter, very powerful, asking $700. Tel. 527-1285. 37-2c

DINING room set for sale, 4 chairs and a hutch. Will separate if desired. Tel. 347-2220. 37-2p

FURNACE, New-Mac combination oil and wood, excellent condition, $600. Tel. 347-3543. 37-2c

FRANKLIN stove, with pipe and accessories, in good condition, asking $100. Tel. 525-3593. 37-2p

WOODSPLITTER and apple cider press for rent. Robert's Rental, Tel. 525-2807. 37-tf

FIVE wooden barstools, like new. Please call 525-2646. 37-1c

OFFICE or computer desk, old kitchen cabinet, chests of drawers, dressers, small tables, chairs, other furniture, 111 Park Ave., Alexandria.37-2p

HAVING company for dinner? Serve from a handsome stoneware casserole made at the Apple Hill Pottery — south and west of Apple Hill. Tel. 528-4329. 37-1c

SEPTEMBER Piano Sale! $1,450 for restored, refinished, worryfree piano. All others 15% off. Bench, delivery included. Al's Piano Shop, 932-1825. 37-2p

YORK home gym equipment (like new), asking $175; boy's skates (like new), size 2, asking $25. Tel. 874-2968. 37-1p

Marine

BOAT, 8' wood composite dingny, new, seats three, fits pickup truck and easily carried, use 3 h.p. or row, $379. Tel. 874-2090 after 6. 37-1p

Campers/Trailers

26-ft. Wilderness trailer, sleeps 6, large washroom, new canopy, new furnace, immaculate condition. $5,000. Tel. 347-1918 or 525-5329. 36-2p

CAMPER trailer for sale, fully equipped, stove, sink, toilet, table sleeps 6 people. Propane tanks. Tel. 525-2673. 37-2p

NOW'S THE TIME!
Make your app't with
LUKE'S R.V.
FOR WINTERIZING YOUR CAMPING TRAILER
SPECIAL ON ANTI-FREEZE
Tel: 931-2269 37-3c

Vehicles For Sale

1979 Honda Twin Star CM185, 5,778 kms, mint condition and safetied, $1,000. Tel. 525-3648. 36-2c

1987 1/2-ton Ford XLT Lariat extended cab, fully equipped, excellent condition. Also, Sun Lite truck/camper, light weight pop up style, fully equipped, excellent condition. Tel. 525-5564. 36-2p

TWO 3-ton dump trucks, running; two 3-ton dump trucks for parts; two 1/2-ton pickup trucks. Best price takes all. Contact John — 514-269-2375. 37-2p

GILLES AUTO
SERVICE & SALES
COME AND SEE OUR SELECTION OF QUALITY USED CARS
BUY • SELL • TRADE
Highway 34, Green Valley
525-2997 43-tf

PREOWNED VEHICLES
READY TO CLEAR
'92 GEO STORM 2+2, 5 spd., AM/FM stereo, cass. "next to new"
'91 HONDA ACCORD LX, 4 dr., sedan, auto., one owner, low mileage
'91 HONDA CIVIC DX, 2 dr., htbk., auto, cass., sunroof, 39,000 km
'91 HONDA CIVIC, 4 dr., sedan, AM/FM cass., balance of factory warranty
'90 TOYOTA CELICA GT, 2 dr., 5-speed, low km SOLD
'89 GMC S-15 PICK-UP, stereo, Tonneau cover, 43,000 km
'89 HONDA CIVIC CX, 2-dr., hatchback owner, low miles SOLD
'89 FORD ESCORT, 4 dr., htbk., auto., A/C, low kms
'88 HONDA CIVIC DX, 2 dr., htbk., sunroof, very clean
'87 NISSAN MICRA, 2 dr., htbk., auto., stereo, 1 owner
AS IS
'85 FORD ESCORT, 2 dr., htbk., 75,000 km
'84 DODGE ARIES, 4 dr., sedan, auto.
'83 NISSAN STANZA, 4 dr., htbk., auto., air, one owner
CORNWALL HONDA
"The Dealer Who Cares About You"
1200 Brookdale Ave., Cornwall
933-7558
17 years of quality service to Honda customers in SD&G
1-800-268-6571

Vehicles For Sale

1981 Grand Prix, as is, $800; also parts for a 1984 Laser. Call André at 525-0060. 37-1p

1986 red Honda Prelude SE, 130,000 kms., one lady owner, $6,100 safetied or $5,850 as is. Tel. 931-1812. 37-1p

1990 Ford Tempo GL 4-door, 4-cyl., automatic, power brakes, power steering, air condition, cruise control, AM/FM stereo with tape, certified. Price $6,250 GST and PST included. Tel. 538-2212, BMH Sales. 37-1c

1989 Ford F-150 XL pickup, 6-cyl., automatic, air condition, cruise-tilt, power steering, power brakes, AM/FM stereo, certified. Price $8,000 GST and PST included. B.M.H. Sales, Tel. 538-2212. 37-1c

1984 Toyota 3/4-ton pickup truck, excellent condition, many extras, $3,000 safetied. After 6, Tel. 874-2090. 1979 Volks Rabbit, as is, $200, Tel. 874-2090 after 6. 37-1p

SEGUIN AUTO SALES
Dalhousie Mills
• Used Cars & Trucks
• Buy - Sell - Trade
347-3291 19-tf

TROTTIER
SALES CENTRE
USED VEHICLES
CARS & LIGHT TRUCKS
WARRANTY AVAILABLE
'91 CHEV LUMINA EURO, 4-dr, well equipped, low kms
'91 TOYOTA TERCEL, 4-dr., auto., 33,000 km
'89 FORD Taurus, V-6, 4-dr., auto., PS&PB, and more
'87 CHRYSLER New Yorker
'85 FIERO GT, auto., low miles
USED TRUCKS
'90 CHEV 3/4 ton pick-up
'89 GMC Safari Van, utility model, V-6, auto.
'88 CHEV 1/2 ton pick-up, full size, 305 SOLD., auto.
525-1925
Hwy. 34 South 37-1c Alexandria

LAJOIE
AUTOMOBILES
2nd Kenyon (beside GTL)
525-1913
'91 Hyundai Scoupe, 2-dr, 5-spd, Coupe model, M/FM cass, black mint condition
'90 Pontiac Firefly LE, 4-dr, auto.
'89 Ford aerostar XL, fully loaded, low mileage SOLD nt cond.
'89 Toyota Tercel, 2-dr, auto, low km, PS/PB SOLD
'88 Chrysler New Yorker, fully loaded, 4-dr, 6 cyl, auto
'88 Honda Accord, 4-dr, 4 cyl, auto, only 69,000 km
— TRUCKS —
'88 Mazda Extend-a-cab, auto, air, fibreglass cap, mint cond.
6 to 36 month extended Warr. Available
ALL VEHICLES SAFETIED
Robert Lajoie, prop.
Hours: Mon.-Fri. 8:00-7; Sat. 9-1 37-1c

CHEV-OLDS-GEO TITLEY ALEXANDRIA, ONT.
GREAT DEALS
On Used Wheels
'93 LUMINA, 4-dr, V-6, air
'93 CIERA, 4-dr, V-6, air
'92 CAVALIER Convertible, auto, PS&PB
'92 CORVETTE, fully loaded
'92 GEO Storm
'92 CORSICA LT, 4-dr, V-6, air, auto, ABS brakes SOLD bag
'92 CIERA, 4-dr, V-6, air
'92 LUMINA EURO, 4-dr, loaded
'91 CAVALIER, 4-dr, auto, PS&PB
'91 SUNBIRD LE, 4-dr, auto, only 10,000 km SOLD
'91 SPRINT, 2-dr
'91 CAVALIER Z-24, 5-spd., manual
'90 CUTLASS SUPREME, 4-dr, V-6, auto, air, lo SOLD
'90 SUNBIRD, 4-dr, auto, PS&PB
'90 CAVALIER, 4-dr, auto, PS&PB
'90 FIREFLY, 2 dr
'88 BUICK REGAL, V-6, auto, air
'88 CORSICA, 4-dr, auto, PS&PB
'88 CAVALIER, 4-dr, auto, PS&PB
'88 CELEBRITY, 4-dr, auto, PS&PB
'88 CELEBRITY SOLD on, V-6, PS&PB
'88 CAMARO, Conv., well equip'd
'88 CAMARO Z-28, Conv., well equipped, air, V-8, low kms
'87 HONDA ACCORD LX, 4-dr, auto
'87 DELTA 88, SOLD auto, loaded
'87 SUNBIRD, 4-dr., auto.
'86 CHEVETTE, 4-dr
'86 CELEBRITY EURO, 4-dr
'86 CHEVETTE, 2-dr
'86 FORD ESCORT, 2-dr
'85 CAPRICE, 4-dr, well equipped
'85 OLDS CALAIS, 2-dr, auto
'84 ACADIAN
'83 BUICK LESABRE, 4-dr
USED TRUCKS
'93 LUMINA APV van, 7-passenger, V-6, auto, well equipped
'93 BEAUVILLE VAN, 12 pass., loaded
'93 CHEV VAN, fully customized, loaded
'93 ASTROVAN, all-wheel dr, 8 pass. extended
'92 LUMINA APV, well equipped, bal. of GM warranty
'90 CHEV ASTROVAN, AUTO, PS&PB
'88 CHEV 1/2 ton pick-up, cap, only 15,000 km SOLD
'87 CHEV pick-up, full size, low miles
'85 NISSAN pick-up
If You Don't Shop Us, You May Pay Too Much!
Hwy 43 South, Alexandria
525-1480 or 347-2436

Vehicles For Sale

1980 Chev Malibu, as is, $225. Tel. 525-4684. 37-1p

1986 Toyota pickup with cap, AM/FM radio cassette, excellent condition. Tel. 678-3163. 37-2p

1985 Mercury Topaz, clean, low mileage, many new parts, asking $2,000. After 6 p.m. Tel. 525-2699. 37-2p

FOR sale: 1973 Ford 2-ton panel truck with dump, asking $700. Call after 6 p.m. — 525-4299 or 525-1525, ask for Walter. 37-1p

1991 Cavalier 2-door, 4-cyl., AM/FM, air, 44,000 kms, grey color, $8,200. Tel. 525-5234. 37-2p

1990 Chev Cavalier 4-door, automatic, 4-cyl., with air, very clean, with safety, asking $5,200. Tel. 347-3291. 37-1c

1982 Lada Niva 4-wheel drive engine good, as is, $500. Tel. 527-2957. 37-1p

Poultry/Livestock

RABBITS for sale, purebred Californians, New Zealand White, males and females; also meat rabbits. Tel. 347-3866. 25-tf

REGISTERED hereford bull, 2-1/2 yrear old with papers. Tel. 528-4505. 36-2p

FARM raised venison for sale, to order call 874-2049, ask for Elizabeth. 37-2p

BUCK for sale, part Nubian, $125. Tel. 874-2545. 37-1p

RAM lambs (black) Suffolk/Dorset/Rambouillet mix, breeding or butchering, approx. 75 lbs., $100. Tel. 528-4527. 37-1p

TWO horses, a thoroughbred mare and colt. Price to be discussed, come and see. Call between 6 a.m. and 2 p.m., 269-2710. 37-1p

REGISTERED Holstein bull for sale, 2 years old. Tel. 527-5737. 37-1p

STANDARD breed cross 3-year-old mare, very quiet, started English, Western and driving, $700 o.b.o. Tel. 525-2691. 37-1p

2-year-old Astro Jet, due Sept. 24. G. or A. Cameron, 525-2626. 37-1p

I buy
(MEAT) HORSES
(613) 678-3120
Call collect 30-16p

Pets For Sale

PUPPY, male, 8 months, black Collie/Shepherd mix, all shots including rabies. Owner moving. Free to good home. Tel. 347-1784 or 347-2275, North Lancaster. 37-2p

FOR sale: German Shepherd puppies, registered, tatooed, innoculated and wormed. Excellent blood lines, tested and bred for health soundness and temperament, $400. Tel. 528-4753. 37-1p

PERSIAN kittens for sale, purebred, registered parents. Tel. 347-2173. 37-2p


LEIN KENNEL REG'D
Dog Obedience
Cours d'obéissance pour chien
To be held
THURS., SEPT. 16
7:00 P.M.
Martintown Comm. Centre
Information & Registration
Rendez-vous et Renseignements
BEV HURST - 678-2553 37-1c

Produce

GROUND feed, shelled corn, barley, oats, wheat, mixed, $7/100 lbs. Bring bags, 9 a.m. to 5 p.m. Closed Sundays. George Crites, 527-5393. 35-5p

60 4x4 round bales, good quality first cut timothy and alfalfa mix, $12 per bale. Tel. 528-4725. 36-4p

4'x4' quality round bales, 1st cut, dry, in storage. Tel. 347-3717. 37-2p

Apartments

APARTMENT, 26 Lochiel, lower, 1 bedroom, available immed., utilities not included. Includes fridge and stove, $406. Tel. 525-1330. 28-tf

2 and 3 bedroom apartment, fridge and stove available, w/d available, newer building. Tel. 874-2004 or 525-2125. 32-tf

ALEXANDRIA — 2-bedroom upstairs apartment on Main St., available Sept. 15/93, $460 heated, no appliances. For more information call 525-4098. 33-tf

AVAILABLE Sept. 1st, 2-bedroom apartment, w/d hookups, no grass to cut, no snow removal or garbage collection to pay, ground level, ideal for older couple, 1 km south of Green Valley, very clean. Tel. 347-2889. 34-4p

ONE-BEDROOM apartment for rent. Tel. 525-3397. 35-tf

ONE-BEDROOM apartment for rent. Available Oct. 1, 1993. Apply 15 Elgin St. W., Alexandria. 35-4p

LANCASTER: Spacious 3-bedroom duplex, centrally located, Oak St., $495/mo. plus utilities. For information call 347-2423. 36-2c

3-bedroom apartment for rent in North Lancaster. Available Oct. 1, 1993. Tel. 525-1096 or 525-1397. 36-2p

ALEXANDRIA: Beautifully renovated apartment, loft living room, great location, $425/mo. Tel. 525-4921 or 347-1658, ask for Joanne. 36-2c

NEWLY renovated upstairs, 2-bedroom apartment, downtown area, $420/month, utilities not included. Available Nov. 1, 1993. Call Monday to Friday, 8 a.m. to 4 p.m. Tel. 525-3877. 37-tfc

FOR rent: Main floor recently built 3-bedroom apartment with washer/dryer hook-up, $519 mo. Very spacious 2-bedroom apartment with laundry and storage room and garage, heating, electricity and water included, $539 mo. Tel. 525-4601. 37-2c

MAXVILLE: Bachelor apt., carpeted, fridge and stove, cable TV extra. All utilities included, $285/mo. Leave message. Tel. 613-632-0292. 37-2p

MAXVILLE: 2-bedroom split level, new carpet, very clean; cable TV, heat included,. available Sept. 1/93. Leave message. Tel. 613-632-0292. 37-2p

FOR rent: Easy to heat, 4-bedroom home in good condition, $595/mo.; 2-bedroom apartment, in good condition with washer/dryer hook-up, heated, $440/mo. Tel. 525-4601. 37-2c

ONE-bedroom apartment, plenty of closets, $424/mo., utilities included. Tel. 525-5499 or 525-1460. 37-tfc

HARRISON St., lower 1-bedroom, no utilities, $331/mo. — with fridge and stove $356/mo. Available immediately. Tel. 525-2339 or 525-4100. 37-1c

FOR rent: 68 Main Street S., 1-bedroom apartment on second floor, asking $350 per month plus utilities. For info call Liette Ricard representing Sauve Real Estate Ltd., off., 525-2940, res., 347-2793. 37-1c

FOLLOW YOUR HEART

ROYAL LEPAGE

9th Road West, Green Valley, Ont.
(613) 525-4163

Robert Poirier 525-3857
Gisele A.F. Sauve 525-4163

STARTER HOME: Green Valley village, 2 or 3 bedrooms on Menard St. With a small down payment your mortgage payments could be similar to your present rent. mls

TRIPLEX: Kenyon St. W., Alexandria. Live in one and collect two rents to assist with mortgage payments. mls

EVERGREEN PLANTATION: 3.1 ac. Bainsville area, high bldg. site. mls

EIGHT APT. UNIT: Green Valley village, possible gross income of $40,000 per year. Make this your second income plan, $145,000. mls

COMMERCIAL AND RESIDENTIAL COMPLEX: Main St., Alexandria, ideal long term investment. mls

Call Robert Poirier for full details.

Lancaster Office
301 Military Road 347-1469
Diana Macaulay 347-7757
Rene Reynen 534-8177
Jackie Smith 347-1770

Real Estate

M. JEAN
CAMERON
REAL ESTATE LTD. REALTOR

OPEN HOUSE
SATURDAY, SEPT. 18
1-3 p.m.



VILLAGE OF MONKLAND
(look for directional signs)
NEW LISTING: Come and view this well maintained and clean home with large lot (100'x183'), mature trees, two large sheds, interlocking brick driveway and hardwood floors under carpets. Price: $65,900.
Note: OPEN HOUSE on Saturday
For further information please call:
PHILIP BROWN
Sales Representative
938-3860
Canada Trust Realty Network

Century 21

CENTURY 21 SHIELD REALTY LTD.
465 Pitt St., Cornwall
938-2121



TWO bedroom country home, 5 km N.E. of Maxville on large lot, log construction covered with siding. Fully renovated. Nice retirement property. Reduced to $67,900.



MAXVILLE, 3 bedroom home with maintenance-free exterior and garage, new furnace, good well. Reduced to $44,500. Call Greg McEwen, 527- 5655.

Real Estate

LOTS for sale, serviced, two on Hope Street and two on Macdnald Blvd. in Alexandria. Call Bob at 525-4379 after 6 p.m. 4-tf

3-bedroom house in Alexandria for sale by owner, 200 amp. service, unfinished basement, electric heat, price $63,000. Tel. 525-1955. 12-tf

5 acres Hwy. 18 east of Brown House, 1½ miles north Lancaster, easy access Montreal, Alexandria, Lancaster, priced very reasonably, never failing well, entrance, low taxes, etc. Tel. 1-613-525-3939. 36-2p

OPEN HOUSE
SATURDAY & SUNDAY
SEPT. 18 & 19, 2-4 p.m.



Spacious country home just 1 ½ miles south of Glen Robertson on Cty Rd 23. $74,000. Call Brad.
874-2392 37-1p

Real Estate

NO down payment, from $106/month on 30,000 sq. ft. plus bush lots and lake front. Rouge River, Laurentians, north of Hawkesbury. Tel. 613-632-5710. 37-2p

HUNTERS! Bush lots in the Laurentians, 64 acres — 108, 112, 116 acres with large stream or river. Deer country. North of Hawkesbury. Tel. 613-632-5710. 37-2p

MOBILE homes for sale, 2-bedroom in Alexandria, 3-bedroom in Glen Robertson, on rented property, terms, Tel. 525-3571 evenings.37-2p

Apartments

1-bedroom apartment, upstairs, $377 or with fridge and stove $427, available immediately, utilities not included. Tel. 525-1955. 26-tf

DALKEITH Village, 2 bedroom upstairs apartment, available now. $350 a month. Tel. 874-2101. 28-tfc

Real Estate

M. JEAN
CAMERON
REAL ESTATE LTD. REALTOR



HILLSIDE HIDEAWAY, surrounded by trees and hedged gardens is this large rambling family home. Four or five bedrooms, large garage workshop, storage sheds and 5.5 acres of secret hiding places to delight any child, young or old.

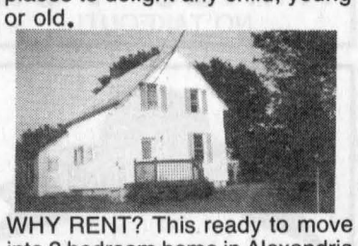

WHY RENT? This ready to move into 3 bedroom home in Alexandria can be yours for less than rent payments. Call Hugh A. for details and showing.

LOCK, STOCK AND BARREL — Move right in and start operating this garage. Located on a main highway.

LOTS AND ACREAGES: $11,400, 1 acre near Apple Hill; $19,500, 1 acre, Glen Falloch Rd., Martintown; $19,900, 2 acre lot, Lancaster Heights; $22,000, 6 acres with 550' frontage; $22,500, 2 acres, Glen Roy area; $22,500, 3 acre wooded lot, Chapel Road, $23,500; 16 acres mature cedars, Apple Hill area; $23,900, 6 acres, Williamstown area; $27,000, 10 acre woodlot, Lancaster Township; $30,000, choice of 50, 75 or 86 acres, near Apple Hill; $32,500, 170'x347' lot, South Branch Rd.; $39,900, 50 acres near Dunvegan; $44,900 — large waterfront lot, Westley's Point; $45,000, 13 treed acres, near Williamstown; $65,000, 98 acres tile drained land, Lochiel Township; $65,000, 82 acres with good building sites, east of Alexandria; $85,000, large lot, Bishop St., Alexandria.

MARTINTOWN — Restored 3 bedroom log home with added potential to finish outbuildings, nice lot. $87,000. Call Amy.

EXECUTIVE: Bi-level bungalow with many extras, 7 acres, great view, Williamstown area. Contact Amy.



BETTER THAN NEW! Raised bungalow with attached garage, central air, central vac., woodstove. King's Road. $123,700. MLS. Call Amy for viewing.

ONLY $69,900 — For this 3 bedroom bungalow on a 2 acre treed lot. Contact D.A. to view. MLS

WATERFRONT — First time offered! 4 room home with 65 ft. on St. Lawrence near Summerstown. $119,900. MLS. Call D.A.

WATERFRONT — Hamilton Island. Fantastic view from this 6 room cottage. Call D.A. for more details.

WATERFRONT — Superb Quality throughout, this 2 level brick home loaded with extras. Over 4,000 sq. ft. of living area. Please contact D.A.

AVONMORE — Well kept, solid, 2 bedroom bungalow. Owner transferred. Call D.A.

BRAND NEW — Contractor will build a 3 bedroom raised bungalow on a 150'x600' country lot. $89,900. MLS

MAXVILLE: 2 bedroom brick bungalow, attached garage, nice lot. $109,000. Call Bill.

CONSIDER WORKING FROM HOME: 4400 sq. ft. executive home, with lots of space for offices. Super well finished garage. Nestled on 17 acres. Williamstown area. Call Amy for details.

AFFORDABLE: 2-storey brick home, Maxville. Only $79,000. Call Bill for showing.

MARTINTOWN AREA: Nearly new, Cape Cod style home, 1-1/2 baths, hardwood floors, garage, great location. Asking $165,000. Call Amy.

TO LEASE: 1600 sq. ft. store space on Main St. with heat and hydro included. Call Ewen.

GREAT VALUE: 4 bedroom home, sunken living room on an extra large lot, minutes from Alexandria. Must be seen. Asking $89,000. MLS. Call Ewen.

ALEXANDRIA — HOPE ST.: Make us an offer on this new home. Oak cupboards, open plan. Call Ewen for viewing. MLS

ALEXANDRIA OFFICE — MAIN ST. 525-3039

BILL SHIELDS	HOWARD BROTEN	HUGH A. McDONALD	EWEN McLEOD	AMY WARD	D.A. MacMILLAN
527-2288	525-4597	525-2844	525-2479	347-2858	347-7739



SOLD If my sign is on your lawn start packing — Chris

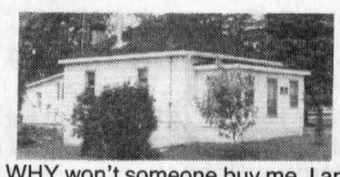

WHY won't someone buy me. I am a neat, clean 2 bedroom home on a beautiful, large lot in Martintown. I am vacant and the current owner is anxious to sell.

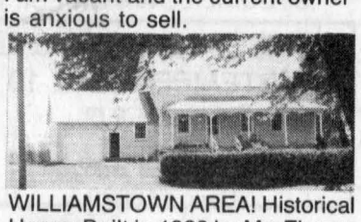

WILLIAMSTOWN AREA! Historical Home: Built in 1828 by Mr. Finnan MacDonald. You'll adore this beautiful four bedroom home. Elegantly restored in every detail. Once in a lifetime opportunity, located on 4 acres of land. Beautiful matured yard and several outbuildings enhance its appearance. Take a look today. Asking $149,900. MLS. Call Diane for a private showing.

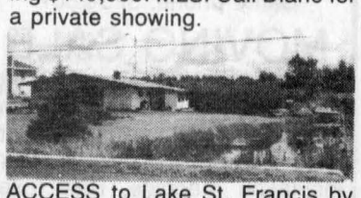

ACCESS to Lake St. Francis by canal bordering this property! Be sure and take a look at this spacious 3 bedroom home, large living room with fireplace and wet bar, sun porch, beautiful lot 82'x244'. Location: West of Tree Haven on Hwy 2. Call Diane for a showing. Reduced to $89,900.



MARTINTOWN VILLAGE — Large lot (94x266 ft.) drilled well, old log home which needs lots of work. Priced to sell at $32,900. Call Chris. MLS

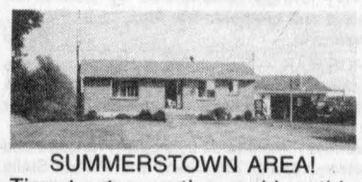

SUMMERSTOWN AREA! Time to stop renting and buy this three bedroom bungalow. Above-ground pool with patio deck, satellite dish, detached garage, paved drive. Beautiful large lot, 100'x215'. All of this for $98,000. Call Diane for a private showing.

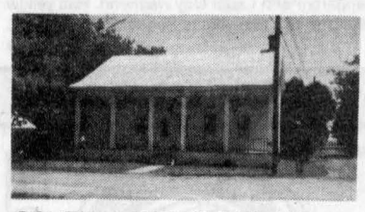

SOUTH LANCASTER! What a combination! The special features of this home are numerous. 1-1/2 storey, three bedroom, country-style kitchen on the first level, two bedroom apartment presently rented on the 2nd level. Single-car garage. Beautiful landscaped lot, 91.08'x252'. Asking price, $125,900. MLS. Call Diane for a showing.

FOR RENT
Alexandria, 1 bedroom, new bldg. Rent includes heat, lights, water, air cond., 2 parking spaces, free washer/dryer use. $500 monthly. Call Andy.

FOR RENT
Green Valley, 2 bedroom, utilities included. $425/month. Call Andy.

LANCASTER OFFICE — DUNCAN ST. 347-2215

DIANE CHRETIEN	DELLA CARRIERE	DENISE KAINBERGER	ANDY MENARD	CHRIS BIGNELL
347-3726	347-1517	347-2904	347-2522	528-4946

Canada Trust Realty Network

REAL ESTATE AUCTION

Saturday, Oct. 2 — 11 A.M. Sharp
Hay Rd., Summerstown Station

TO BE SOLD — 10-19 Acres of vacant land — zoned future development — in the Hamlet of Summerstown Station. Easy access to Hwy 401.

This property WILL BE SOLD on the above date, subject only to a minimum bid of $7,500.

TERMS: $1,000 Deposit — Balance due Oct. 29, 1993.

REALTY BROKER/AUCTIONEER
CARSON CHISHOLM AUCTION SERVICES LTD.
St. Andrews W. • 937-0201 37-3c

LANCASTER HEIGHTS

COUNTRY LOTS FOR SALE
Enjoyable living in the Heights.
Come and see the sights...
You'll want to buy one!
$15,000 to $19,500



Mike Samson, Sales manager (613) 347-2476
Evenings & weekends (613) 874-2612 11-tf

R. Vaillancourt
REAL ESTATE - IMMEUBLES
REALTOR

TEL: 613-525-3419 • 405 Main St. S. Alexandria
"SERVING GLENGARRIANS FOR OVER 30 YEARS"

Doug Baxter 525-1939
R. Vaillancourt 525-3641 or 525-3419

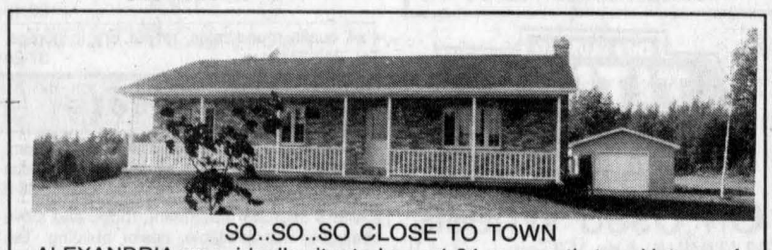

SO..SO..SO CLOSE TO TOWN
ALEXANDRIA area, ideally situated on a 1.94 acre partly treed lot, we offer you this 1440 sq. ft. energy efficient 3 bedroom brick front bungalow, spacious country size kitchen with lots of oak cupboards, dining area with patio doors leading to large patio deck, living room with hardwood floors, spacious bath, master bedroom with ensuite and jacuzzi as well as walk-in clothes closet, fully insulated and partly finished basement with air tight wood stove and separated workshop. This home offers many extras including central vac., air heat exchanger, basement rec. room, detached garage and well landscaped grounds. mls. PRICED FOR IMMEDIATE SALE AT ONLY $129,900. CALL NOW...



TO SETTLE ESTATE... Alexandria area, just a short distance from town, over 1/2 acre lot with mature trees, century old fully renovated log home, new furnace, drilled well and much more. mls. SACRIFICE PRICE. ASKING $48,500.



OWNER RELOCATED — MUST BE SOLD — FAST: Alexandria area, over 15 rolling cedar treed acres, 3 bedroom split level, 2 baths, finished basement, air tight wood stove, paved driveway, and more. mls. TRY YOUR OFFER.

FOR SALE OR FOR RENT
— ALEXANDRIA TOWN, South End Location — Main Street — Brick one-storey dwelling, ideal for single family dwelling or commercial outlet. Call for more information.

GREEN VALLEY area, ideally located close to Highway 34, 2-storey Canadiana 4 bedroom home, fireplace, double-car garage and 5 acre lot including spring fed pond. mls. IMMEDIATE POSSESSION — FOR RENT OR FOR SALE.

You can lose a lot more than your licence drinking and driving.

Ministry of the Attorney General
Ontario

REAL'S MOBILE HOME CENTER LTD.

GREEN VALLEY, ONTARIO

For Information
Real & Betty Gauthier
525-1555 25-tf

AUCTION

Wednesday, Sept. 29 — 7 P.M. Sharp
Garden of Eatin Restaurant

BUSINESS, EQUIPMENT AND LEASEHOLD ONLY
Excellent location with an entrance on 1st St. and 105 Pitt St., Cornwall — 1660 sq. ft. licensed for 79 persons.

A super opportunity to run your own business. Sale is subject only to a minimum bid of $35,000.

TERMS: $1,000 Deposit — Balance due Oct. 29, 1993.

REALTY BROKER/AUCTIONEER
CARSON CHISHOLM AUCTION SERVICES LTD.
St. Andrews W. • 937-0201 37-3c

ALEXANDRIA REALTY LTD.

REALTOR **REAL ESTATE BROKER** REALTOR
385 MAIN STREET SOUTH, ALEXANDRIA
525-4144

OPEN HOUSE
SUNDAY, SEPT. 19
2-4 p.m.
Your hostess: Therese Ménard

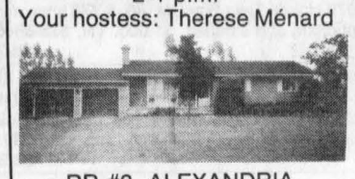

RR #3, ALEXANDRIA
BEAUTIFUL COUNTRY SETTING just a few minutes from Alexandria. Completely finished from top to bottom. Features 2 fireplaces, 2 bathrooms, 4 bedrooms, double car garage, swimming pool and much more. Come and see for yourself. Just follow signs Hwy 34 N to the 5th of Kenyon, turn west. Vendor relocating. MLS

OPEN HOUSE
SUNDAY, SEPT. 19
2-4 p.m.
Hostess: Claire Rickerd

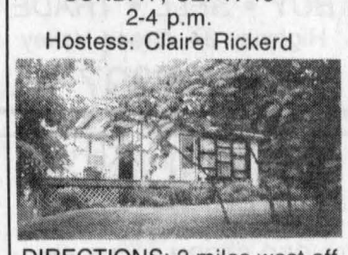

DIRECTIONS: 2 miles west off Dornie Rd., Conc. 4, Township of Kenyon
IDEAL WEEKEND RETREAT on 1.5 acres. Cosy 2 bedroom bungalow surrounded by a variety of trees. Spacious deck, outbuilding. An extra 3 acres could also be purchased. Listed at $49,900 MLS

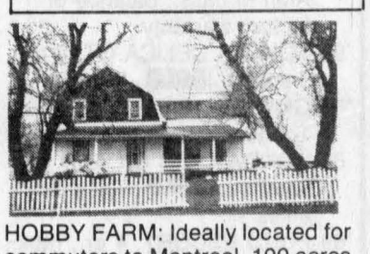

HOBBY FARM: Ideally located for commuters to Montreal, 100 acres with 8 acres of bush. Barn with attached milk house, poultry house, machine shed 40'x124'. Immaculate home with 4 bedrooms and formal dining room. Very well maintained property. Asking $199,000 MLS

MINI HOBBY FARM: Rustic house, parquet floors, sunken living room with fireplace, pine kitchen & dining room, extra bedroom in basement, fenced area. $93,500 MLS

OPEN HOUSE
SUNDAY, SEPTEMBER 19
2-4 p.m.
Your hostess - Cathy Claude



DIRECTIONS: East on Conc. 8, Green Valley: Features a 4 bedroom house, hardwood floors, large country kitchen with island and dishwasher, main floor laundry room, detached garage. (More land may be available) Asking $57,500.

OPEN HOUSE
SUNDAY, SEPT. 19
2-4 p.m.
Hosted by: Anne MacDonald

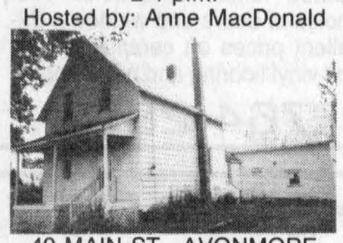

49 MAIN ST., AVONMORE
Some of the delights to be found in this plain white wrapper: oak kitchen cabinetry, separate dining room, splendid woodwork...Come and be pleasantly surprised!
ONLY $49,900 MLS

NATURE LOVERS, REJOICE!!! Everything you've been looking for: high plain with a great view, lowlands, cedars - 98 acres of privacy for ONLY $39,900 MLS
FIRST TIME HOME BUYERS! INVESTORS! Make your move NOW...while interest rates are low! These properties are a sampling of what we can offer you...
MOBILE HOME in the country - $18,900 MLS
BUNGALOW in Dalkeith - $42,900 MLS
DUPLEX in Alexandria - $45,000 MLS
CONDOS in Alexandria from $49,900 MLS
BUNGALOW in Alexandria - $69,900 MLS
TRIPLEX with $13,600 income - only $99,000 MLS
HOBBY FARM for horse-lovers - $99,000 MLS
COUNTRY building lot, 2 acres, financing - $14,900 MLS
TRY YOUR OFFER! What do you have to lose?



Anne MacDonald ASSOC. BROKER 525-1130(2639)
Cathy Claude SALES REP. 525-3047
Mavis Fletcher SALES REP. 874-2761
Jean Paul Claude BROKER 525-3047
Claire (Secours) Rickerd ASSOC. BROKER 874-2392
Therese Menard SALES REP. 525-3888
Robert Rickerd SALES REP. 874-2392

Rooms—Boarders

SAVE money! Rent-a-furnished room, fridge supplied, 15 minutes from Alexandria, $275 monthly includes kitchen privileges and utilities. Call 347-3264. 36-2p

For Sale/To Let

COMMERCIAL space on Main Street for rent, good location. Tel. 525-3967. 23-tf

FURNISHED restaurant for rent on Main Street, Alexandria. Tel. 525-3967. 23-tf

LANCASTER/Williamstown area on South Branch of Raisin River, 2 and 3-bedroom duplex, double garage, workshop, rental income $1275/month. Tel. 347-1360, leave a message. 34-4p

ST. PETERSBURG, Florida: For rent or sale, luxury 2-bedroom, 2-bathroom condo — pools, tennis, private beach, etc. Tel. 1-678-5367. 36-4p

FOR rent: Large 2-storey country house near Green Valley, double garage, $800/month. Utilities extra. No children, no pets. Tel. 632-7139. 36-2p

FOR rent: Well maintained farm house, 4 miles east of Alexandria. Available Nov. 1, possibly sooner. Tel. 525-2256. 37-1p

DEAL fell through — 3-bedroom, 2-storey house east of North Lancaster with 13 acres of land. Tel. 932-2050. 37-2p

FOR rent: 2-storey home on 2 1/2 acres, country setting, easy access to 417, 20 miles from Cornwall, no pets. Tel. 538-2385, 933-5002 or 825-5179 after 5 p.m. 37-1p

HOUSE for sale at 304 Chisholm St. (price $45,000). No agents please. Tel. 527-3353. 37-2p

HOUSE for rent in Williamstown. Call after 7 p.m. Tel. 347-3096. 37-1p

2-bedroom house for rent, St. George St. East, available immediately, $450/month, utilities extra. Tel. 525-4160 or 525-1210. 37-1p

FOR rent: storage space for rent, can fit two cars. Call 525-1808 after 5 p.m. 37-2p

HOUSE for rent in Bainsville. Tel. 347-2554. References requested. 37-1c

Farm Machinery

OLIVER #50 self-propelled combine, power steering, scour-clean, straight cut or pickup, new engine. Tel. 347-2530. 34-tf

CORN silage blower and wagon for sale. Cheap, in good working order. Tel. 678-3540. 36-2p

MF 2705 tractor, heated cab, A/C, stereo, 120 h.p., 2,600 hours, good tires, 540/1,000 PTO. Price $18,500. Terms. Len Tait. Weekends 613-347-3433, Montreal 514-733-1435. 37-3p

FORD 8N tractor, good working condition, hydraulics, p.t.o., lights, $1,475. Tel. 874-2090 after 6. 37-1p

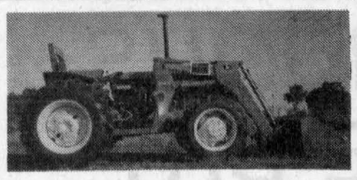

JOHN DEERE Model 2350, 4-wheel drive with J.D. 245 front-end loader. Only 1,200 hours. Asking $22,000; terms can be arranged.

Call Gilles Roy

525-1242 35-tfc

Farm Machinery

MAXVILLE

Farm Machinery Ltd.

Mon. to Fri. 8:00 a.m. to 5 p.m.

Saturday 8:00 a.m. to 12 noon

Ford / FORD / NEW HOLLAND — SALES SERVICE PARTS

KVERNELAND — DION

USED TRACTORS

Ford 5000 loader 2wd

IH 624 2wd **SOLD**

IH 250, 2wd

Cockshutt 1755, 2wd, cab

David Brown 990, 2wd

Case 414, 2wd Loader

Cockshutt 550, 2wd

IH 4000 Swather 12 ft. hd.

JD 800 Swather 10 ft. hd.

USED MACHINERY

JD 6600 Combine, 2 heads

NH 707 Harvester, 2 heads

2-Bale Baskets

NH 717 S Harvester, elec. cont.

NH 718 Harvester, elec. cont.

NH 782 Harvester, elec. cont.

JD 34-35-38 for parts

NH 717 for parts

Ghel 680 Harvester

NH 707 - 3 pt. Harvester

NH 55 Side Rake

NH 256 Side Rake

JD 894 Side Rake

NH 519 Manure Spreader

NH 520 Manure Spreader

NH 679 Tandem Spreader

NH 680 Tande**SOLD**preader

NH 790 Tande**SOLD**eader end gate

Case 5-18 Semi Mount

Overrum 3-16 Plow 3 pt.

IH 720 Plow 4-furrow semi mount

Kvernland 5-20 adjustable

Lely 3 pt. We**SOLD**

NH 311 Baler

NH 268 Baler

NH 273 Sq. Baler, excellent

NH 848 Round Baler

JD 1200 Haybine 9ft. cut

Ni 290 Haybine 9 ft. cut

NH 477 Haybine 7 ft. cut

NH 469 Haybine

NH 489 Haybine

IH 990 Haybine

IH 1190 Haybine

Heston Pt. 10 Haybine

Heston 1090 Haybine

Heston Pt. 10 for parts

Highland Road, Maxville

527-2834 37-1c

Farm Machinery

GREEN VALLEY KUBOTA LTD.

Low Interest on All New

KUBOTA

Tractors and Equipment

USED LAWN TRACTORS

1 McKee 84" snowblower

1 Kubota G5200H 14 hp, diesel w/mower

1 Club Cadet 16 hp, w/44" mower, just like new

1 Kubota L2850 35 hp, complete with front snow blower, loader and back hoe.

FOR RENT

Kubota 20 hp 4×4 tractor/loader backhoe — Digs 8 ft.

Yard Pro

New Lawn Tractors

12-20 hp w/attachments

We Buy and Sell Used Lawn And Garden and Farm Tractors

SUMMER HOURS — Mon.-Fri. 8-5; Sat. 9-12

525-2190

HWY. 34, GREEN VALLEY 36-1c

Best Buys In Used Equipment

TRACTORS

—Case IH 5140 4-wd cab, p/shift

—IH 684 4 wd., loader

—Case IH 885 4 wd., cab, loader

—IH 584 2 wd., rops, low hrs.

—IH 624, diesel, 8 speed

—Ford 9600, cab, dual power

—MF 165 diesel, A-1 cond.

—Case 2090, 2 wd., cab, low hrs.

—Case IH 2096, cab, 2wd, low hrs

EQUIPMENT

—Case IH 1660 combine, A-1

—Case IH 3309 disc mower cond.

—Deutz GP2.50 round baler

—New Idea 456 round baler

—IH 830 forage harvester w/pickup

—IH 575 manure spreader

—IH 4000 windrower w/12'head

—White 7300 SP combine, 2- head

—Case IH 1460 combine A-1

MISCELLANEOUS

—Case 580K 4-wd, ldr/bckhoe EXT, A-1

—Case 450 loader, $6,900

—Case 1845C diesel uniloader, 890 hrs

—Case 580D ldr/backhoe, cab, ext

10 minutes north of Alexandria

MARLEAU GARAGE LTD.

ST. BERNARDIN, ONT.

(613) 678-2033 Fax: (613) 678-2923

ROGER CLAUDE

347-7569

case

Farm Machinery

SUPER DISCOUNTS ON USED EQUIPMENT

USED TRACTORS

WE NEED YOUR TRADE-IN

1—MF 1085 with cab

1—Ford 5000

1—White 135, cab

1—Case IH 885, cab, 4 x4

1—JD 3150, 4x4 w/cab

1—IH W/4

1—White 2-70

1—J.D., 2130, cab and loader

1—Ford 5000 with cab

1—Ford 4600 with cab & loader

1—Ford 4610 with cab & loader

1—Ford 4630 4x4 with cab & loader

1—Case 1290, very clean, low hrs

1—Ford 5600 with cab & loader

USED MACHINERY

1—NH 166 Windrow inventor

1—NH 848 round baler

1—NH 492 haybine

1—NH 499 haybine

1—NH TR70 combine, 2 heads

2—NH 469 haybines

1—NI 709 S/P harvester

1—NH 310 baler

1—NH #8 forage box

1—IH 735 plow

1—JD rake

1—PZ rake/tedder

1—MF 124 Baler

1—JD baler and thrower

1—NH Super 717 Harvester w/head

1—NH 56 wire baler

2—MF 12 baler

1—NH 411 disc-bine

1—NI 551 baler

1—NH 273 baler

2—White 508, 4 furrow plows

1—White 508 plow, 5-6 furrow

1—NH 718 harvester w/pick-up and corn head

1—NH 970 grain head (15 ft)

1—A/C Model E combine

1—Dion 750 forage harvester

1—NI rake

Ford / FORD / NEW HOLLAND — FERNAND CAMPEAU et Fils Inc. — KVERNELAND

After the sale . . . it's the service that counts!

Open: Mon. - Fri. to 5:30 p.m.

Saturdays 8 to noon

Dalhousie Station

514-269-2737 37-1c

Ford / FORD / NEW HOLLAND — TROTTIER FARM EQUIPMENT LTD.

Hwy. 43, Alexandria

Tel. 525-3120

FORD & NEW HOLLAND

Authorized Sales & Service

LARGE CHOICE OF NEW FORD TRACTORS

From Ford 1220 up to Ford 8630, 4×4

USED TRACTORS

1—MF 50, gas

1—Ford 600

1—Ford 3000

1—Ford 1700

1—Belarus 500

We Buy and Sell USED TRACTORS

ITEMS OF SPECIAL INTEREST

in Excellent Condition

1—NI cornpicker, 1 row

1—NI cornpicker/sheller

1—NI cornpicker, 2 row

1—MF 12 baler

1—Ford 532 baler

1—Ford 513 rake

1—Hay Elevator

1—Round bale grabber

2—Round bale wagon racks 24'&30'

1—S/P 4000 IH swather, 12 ft head

1—NH 38 chopper, like new

1-JD 3940 forage harvester, metal detect and hay pickup

Ford New Holland Toys and Collectors

NORMAND DUMP TRAILERS IN STOCK!

Choppers, balers (round & square), mower/conds., rakes, tedders, bale wagon racks. Large display of New Holland Hay equipment. Good choice of spreaders

Excellent selection of New and Used Wagons, Zero Grazers, Bruns Gravity Boxes, Truck Cushion Hitches, 24 ft. Round Bale Steel Rack

BUSH HOG

Equipment & Parts

Finishing mowers and Brushcutters in stock

WOODSPLITTERS

3 pth, hydraulic

Good Supply of Loader buckets custom fit to your loader.

GOOD SUPPLY OF GENUINE FORD PARTS OIL, FILTERS AND BATTERIES FOR FALL WORK

NH PARTS IN STOCK

CHOICE USED EQUIPMENT

SUMMER BUSINESS HOURS

8 a.m. to 5:30 p.m.

Sat. 8 a.m. to 12 noon 37-1c

Farm Machinery

WE buy and sell used farm equipment; also will buy a complete dispersal of equipment. Call Bernie St. Denis at 525-4402. 37-4c

USED John Deere manure spreader, very sound, clean condition, kept inside, reasonably priced. Tel. 347-2264. 37-3p

16-ft. Dion forage wagon, good condition, with extra front, $1,200. Tel. 534-2092. 37-1p

JOHN Deere 2-row corn head, $750. Tel. 525-3384. 37-2p

Personal

THANKS to the Sacred Heart of Jesus and St. Jude for favors received. D.C. 37-1p

Garden Centres

Gauthier's Greenhouse Garden Centre

COMPLETE GARDEN CENTRE

SEE US AT THE CORNWALL TRADE SHOW CIVIC COMPLEX THIS WEEKEND!!!

* * *

Come and see our specials!

RR #1, CURRY HILL

347-2237



Apples For Sale

Pick Your Own MacIntosh

Fritz Muller

Ste. Justine Orchard

3311 - 4th Rang

Ste. Justine de Newton, Quebec

1 km west of Rte 325

Tel: (514) 764-3440 37-tf

Gerbig's

FARM MARKET

SWEET CORN

* PEACHES and CREAM *

FIELD TOMATOES

FRESH FRUITS and VEGETABLES

GARDEN FRESH

Cauliflower, Cabbage, Beets, Peppers, Cucumbers and much more

Home Baked Bread and Pies Cookies and Danishes

Open Weekends 9 a.m.—7:00 p.m.

4 miles east of Lancaster on old Hwy #2

Tel: 347-2707 37-1c

Help Wanted

MATURE? Career minded? Want a high income but don't have a degree? We train. Call 528-4858. 34-6p

Garden Centres

APPLES

Prevost Orchard

Apples now available

3rd Concession of Charlottenburgh

Fallow Field Road

— Watch for signs on Hwy 34 or Johnson Road.

Open

Monday to Friday, 9 a.m. to 6 p.m.;

Saturday/Sunday, 9 a.m. to 5 p.m.

Call for info. Robert Prevost

347-1697 37-2p

Marlin Orchards & Garden Centre

APPLES!!!

NOW AVAILABLE

GET A GOOD THING GROWING with our

FALL SALE

20% OFF

Trees, Shrubs, Evergreens

Mon. to Fri. — 9 to 6

Sat. & Sun. 9 to 5

Hwy 2, 2 km west of Summerstown Rd.

931-1213 36-1c

PICK YOUR OWN APPLES, TOMATOES AND FALL RASPBERRIES

AVONMORE BERRY FARM

1 mile N. of Avonmore

ALSO READY-PICKED APPLES, POTATOES, TOMATOES

FREE WAGON RIDES SUNDAYS — 1 to 3 p.m.

346-5414

(Tape)

346-2336

Please Call Ahead About Raspberry Picking

* * *

HOURS: 9 p.m. to 6 p.m.

TUES.—SUNDAY; CLOSED MONDAYS 37-1c

Help Wanted

Family of 9 year old handicapped son, searching for SUPPORTIVE FAMILY or CARE GIVER for weekend relief once a month in your home.

If your family is looking for a rewarding experience, please send name, address & tel. # to:

BOX M

c/o The Glengarry News

3 Main St., Alexandria

K0C 1A0 37-1p

Real Estate

SAUVÉ REAL ESTATE LTD.

REALTOR

ALL THESE PROPERTIES ARE MLS

ALEXANDRIA OFFICE
39 MAIN ST. N.
525-2940

LANCASTER OFFICE
118 MAIN ST.
347-1633

WILLIAMSTOWN: Large raised bungalow, oak floors, walk-in closets, fireplace in living room, fireplace in large rec. room, oak cupboards, inground pool, pool house, large shop, well treed lot. MLS



Bill Wereley 347-1173

WESTLEY'S POINT: 2 bdrm. home, large garage, well treed lot, access to St. Lawrence River from boat house on creek. MLS

Many other listings at our LANCASTER OFFICE.



Maurice Sauve 931-2953

FANTASTIC estate type, 3,000 sq. ft. country home, all rustic designs, ultra attractive, 28 acres, beautiful woods, highway frontage.

KING GEORGE HOTEL in Maxville, lots of potential, active town and area, store space adjacent included which could be a dining room, etc.

BARGAIN HOME — perfect for beginning family or anyone, fine shape, in Alexandria.

COTTAGE near St. Lawrence, has view.

HOBBY FARM — Sensational, very attractive, only $118,000.

ALEXANDRIA — Lake — year-round recreation, fine home, $90,500.

BUSH: 58 acres, near Bonville, rabbits, deer, moose, partridge. $29,800.



Doug Arkinstall 527-5435

HOBBY FARM: Affordable, 4 bedroom home, good barn and shed, 35 acres, some bush. $89,500.

COUNTRY BUNGALOW: 1320 sq. ft., 3 bedrooms, (2) 4 pc. baths, formal dining room, very rustic, nice setting. $115,000.

HOBBY FARM: 99 acres, rolling land, 3 bedroom home, garage, excellent barn for calves, sheep, poultry, whatever. $115,000.

MAXVILLE AREA: Impressive fully renewed home, 3 bedrooms, 2 baths, main floor laundry and family rooms, office area, beautiful kitchen, large lot. $87,000.

ST. BERNARDIN: Close to 417, 2800 sq. ft. home, 6 bedroom, 3 bathrooms, sheds, barn, 2.15 acres, beautiful landscaping. $96,000.



APPLE HILL: Spotless 3 bedroom home, MBR 20x15, lot size 50 ft. x 150. Full basement. Bargain at $66,900.



Margaret Mosher 525-2453

"In Search of Excellence?" Impressive 2-storey, 4 bedroom home on 62 acres close to Alexandria, formal dining room, hardwood floors. Asking $225,000.

"Good Rental Property!" 3 bedroom plus 2 bedroom duplex, good tenants, good income. Asking $99,500.

Big Yard...Quiet Street! 4 bedroom 2-storey home, very private. Asking $79,000.

"The Way We Were!" ...older 2-storey home, center of town, beautiful hardwood floors, original trim. Asking only $52,000.



Liette Ricard 347-2793

GLEN ROY AREA: Country Property — good condition, spotless 2 bedroom home + detached garage, approved septic, drilled well, all on 5.83 acres. Priced to sell at $72,900.

$69,900

OUTSKIRTS OF ALEXANDRIA. Excellent hobby farm, 3 bedroom mobile home, barn, stable, some bush, good fencing, 24 acres. For info. and showing call Liette Ricard, rep. Sauve R.E. Ltd., off. 525-2940, res. 347-2793, pager 525-1105.





Germain Glaude 525-1536

251 BOUNDARY WEST — Bungalow, 1959 sq. ft., Silica stone ext. Very well built, att. garage. Price reduced.

KENYON W. — 2 BR condo., overlooking lake. $53,900.

4 APT., well located on Main St., Alexandria, good income. $115,000.

IN ALEXANDRIA — Bungalow or 2-storey, 4 BR, large lot. $79,000.

TWO good properties in Alexandria: 13 Front St., Alexandria. $89,500. Also 83 Sandfield, $89,900.

2 MILES West from Alexandria, bungalow, 1,344 sq. ft., wood forced air heating and electric heat, very well built on large country lot.

MAXVILLE: Charming 2 BR bungalow, att. garage, beautifully landscaped.

NEAR 417 — Hwy 43 — 31 acre hobby farm, with traditional large brick home, with outbuildings, large barn, well priced at $159,900.

I HAVE different building lots — hobby farms and large acreage, tiled land.

EAST from Alexandria, 100 acres, some tiled, 2-storey home, built 1990-91, 1706 sq. ft. x 2, fieldstone ext., 6 bedrooms, 3 bathrooms, large 2-car insulated garage. Large new barn, also older barn. Separate building 2-storey spa, 25'x24'. Call to view.

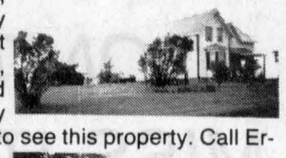

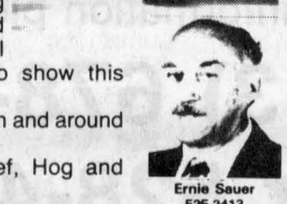

Ernie Sauer 525-2413

JUST LISTED in Lancaster, Conc. 4. Beautiful hobby farm, 6.6 acres in a perfect location. 4 bedroom home, barn, silos, grainery and grain bin. Everything very well maintained. A MUST to see this property. Call Ernie today.

ALEXANDRIA, beautiful split-level bungalow on approx. 1 acre lot, excellent location, inside swimming pool and garage. This could be your dream home. Call today. I will be proud to show this property.

BUSINESS Opportunities in and around Alexandria.

CASH CROP, Dairy, Beef, Hog and Hobby Farms.

Hospital Administrator

Applications are invited for the position of Administrator of Glengarry Memorial Hospital, a fully accredited community hospital of 58 beds. Glengarry Memorial Hospital is located approximately 70 miles southeast of Ottawa in the town of Alexandria.

The successful candidate will report to the Board of Directors and be responsible for the overall operation and management of the hospital. Preferred applicants will have demonstrated abilities in financial management, interpersonal skills, leadership and self-motivation. Relocation to the area will be a requirement for the job.

Preference will be given to applicants with a Master's Degree or equivalent in health administration and several years experience, or a combination of suitable academic preparation and extensive experience in health care administration. Bilingualism (English and French) will be considered an asset.

Applications with detailed resume of education, training and experience including names for reference together with salary history, should be submitted in confidence postmarked not later than September 30, 1993 to:

THE CHAIRMAN, SELECTION COMMITTEE
GLENGARRY MEMORIAL HOSPITAL
ALEXANDRIA, ONTARIO K0C 1A0

DIRECTEUR GÉNÉRAL OU DIRECTRICE GÉNÉRALE

L'Hôptal Glengarry Memorial Hospital, un hôpital communautaire de 58 lits completement agréé, sollicite des candidatures pour le poste de directeur général ou de directrice générale. Cet hôpital est situé à 70 miles à l'est d'Ottawa.

La personne choisie rendra des comptes au conseil d'administration et sera responsable de la gestion globale de l'hôpital. La préférence sera accordée aux personnes qui ont démontré des habilités pour la gestion financière ainsi que des aptitudes pour les relations interpersonnelles et l'automotivation. La personne choisie devra s'installer dans la région.

La préférence sera accordée aux personnes qui détiennent une maîtrise ou l'équivalent en administration des services de santé ainsi que plusieurs années d'expérience, ou une combinaison de formation académique pertinente et une expérience considérable en administration des services de santé. Le billiguilisme (anglais et français) est considéré un atout.

Veuillez faire parvenir votre demande sous pli confidentiel, accompagnée d'un curriculm vitae indiquant votre formation académique et en milieu de travail, votre expérience ainsi que le nom de vos références et vos antécédents salariaux. Le tout doit être posté au plus tard le 30 septembre 1993 à l'adresse suivante:

LE PRÉSIDENT DU COMITÉ DE SÉLECTION
HÔPITAL GLENGARRY MEMORIAL HOSPITAL
ALEXANDRIA (ONTARIO) K0C 1A0 37-1c

Help Wanted

IN-HOUSE sitter for two girls aged 3 and 1 1/2, from 8 a.m. to 3:30 p.m., French speaking, from September to end of November. Call 347-7445. 37-1p

CLEANING lady required once a week, Brown House area. Tel. 347-3111 after 6 p.m. 37-1p

PART-TIME help wanted. Mostly weekends. Kitchen, waiter/waitress, bartender, etc. positions available. Call between 6 and 7 p.m., 525-2646. 37-1c

HERB'S RESTAURANT
Wanted Immediately
Part Time and Full Time
Short Order Cook
Please call Nathalie at
525-2120 or 678-3164
35-3c

Help Wanted

ARENA maintenance staff, knowledgeable about ice maintenance and custodial work. Must have transportation to arena. Call Stephen at 527-5659. 37-1c

TEMPORARY, PART-TIME
DIETARY STAFF
IN HOME FOR THE AGED
Days and Weekends
Experience in food service at asset
Apply in writing only to:
S. Hill-Nicholls
Dietary Supervisor
80 Mechanic St. West
MAXVILLE, ONT.
K0C 1T0 37-1c

CAREER IN MANAGEMENT
You are looking for a great opportunity to further develop your career and future?
We have openings as Manager Trainee and Second Assistant Manager.
YOU COULD BE THE INDIVIDUAL WE ARE LOOKING FOR
We would provide you with an interesting starting salary and a very rapid career development plan.
Our complete training program will give you an excellent opportunity to develop your supervisory skills and experience.
Send your resum to:
C. LOR. CO. LTD.
1314 SECOND ST. EAST
CORNWALL, ONTARIO K6H 2B5
Attention: Raymond Tremblay
37-tfc

Les trois p'tits points...

Les Centre culturel "Les trois p'tits points... d'Alexandria, un organisme à but non lucratif voué à la promotion des arts et de la culture francophone dans son milieu est à la recherche d'une(e)

DIRECTEUR(TRICE) GÉNÉRAL(E)

FONCTIONS:
- Gérer le Centre culturel et son édifice
- Coordonner les activités
- Superviser le personnel
- Tenir à jour la comptabilité
- Préparer les budgets et les états financiers
- Etre en charge du dossier des relations publiques

QUALIFICATIONS ET EXIGENCES:
- Posséder un diplôme collégial ou universitaire en administration et/ou une expérience équivalente en administration des arts
- Excellente maîtrise du français écrit et oral, connaissance de l'anglais
- Bonne connaissance de la culture francophone
- Etre disponible pour des activités en soirée et les fins de semaine
- Avoir des qualités de leadership
- Disponibilité immédiate

SALAIRE:
Salaire en fonction de l'expérience et des connaissances
Poste permanent

Les personnes intéressées sont priées de faire parvenir leur curriculum vitae et une lettre décrivant leur intérêt pour le poste avant le vendredi 24 septembre 1993, 16 heures, à l'attention du:

Centre culturel "Les trois p'tits points..."
Á l'attention du Comité du personnel
280 Boulevard Industriel
Alexandria (Ontario)
K0C 1A0
Tél: (613) 525-3393
Télécopieur: (613) 525-3417
37-1c

EQUALITY OF OPPORTUNITY FOR EMPLOYMENT

Applications are invited for the position of an ASSISTANT INTERPRETER for Raisin Region Conservation Authority. This part time position (approximately twenty hours per week) will report to Cooper Marsh Conservation area.

MAJOR TASKS WILL INCLUDE:
- Assist with delivery of the Outdoor Education and Visitors Program.
- Assist in planning and organizing special events and preparing and staffing displays.
- Participate in habitat management activities including inventory and assessment requirements.
- Work closely with area businesses and volunteers.
- Undertake communications and maintenance activities as required.

QUALIFICATIONS:
- A university degree or a technical diploma in a related discipline (biology, resource management, geography)
- Previous experience in delivery of outdoor education and/or visitor programs.
- Graphic Arts experience an asset.
- Well developed interpersonal skills, oral and written communication skills in both English and French. Good judgement and tact.
- Willing to work weekends and holidays.
- Valid drivers licence.

SALARY: This position will pay $13.00 per hour.
Resumes including references are to be submitted by September 27, 1993 to:
MICHEL LALONDE, General Manager
RAISIN REGION CONSERVATION AUTHORITY
P.O. Box 10, Martintown, Ontario
K0C 1S0
(613) 528-4823

RAISIN REGION CONSERVATION AUTHORITY

Work Wanted

WOULD like to babysit children in my home Monday to Friday, bilingual. Ask for Suzanne, Tel. 525-0075. 34-4p

WILL babysit children in my home Monday to Friday. Bilingual, non-smoker. Ask for Claire. Tel. 525-5316. 35-5p

BILINGUAL, non-smoking mother of two girls (1 1/2 and 5 1/2) would like to care for one or two other girl(s) in my home. Activities, crafts, lots of toys. Maxville village. Tel. 527-1136. 36-2p

MOTHER of 16-month-old girl, will babysit in my home in the Martintown-St. Andrew's W. area. Non-smoker. Country home. Tel. 528-4725. 36-2p

WEE JOBS: Household renovations including woodwork, plumbing and electrical repairs, drywall, painting. Any and all household projects. Free estimates. Also 1/2 ton truck for hire. Call Don, 931-2917. 37-1p

MOTHER of 2-year-old will babysit in my home, Alexandria, Mon. to Fri. Bilingual, non-smoker, fenced-in backyard. Tel. 525-5053. 37-2p

HI kids! Looking for fun games, crafts, painting and healthy food? I have a large country backyard and spacious room to play in. I'm a non-smoker and am qualified in infant and child CPR. I have 2 spaces available beginning September. Tel. 525-4595 for appointment.

Wanted

WANTED: Hockey goaler skates, size 7-8. Tel. 525-3303. 37-2p

COUNTRY property urgently needed for cash buyers. Please call Carson Chisholm Realty Services Ltd. Tel. 937-0201. 20-tf

WE buy antiques of all kinds — toys, 1950's or older, dishes, furniture, dolls, tools, guns, jewellery, advertising signs, old golf sticks and we also buy complete households and clean out everything. M & G Antiques, Hwy. 138, south of Monkland, Tel. 346-5768. 30-10c

SPORTSCARD collector seeking pre-1990 cards in good condition. Please call Dave at 1-800-363-8852 weekdays, 9-6. 30-8p

USED bagpipes wanted for mature student, please call John at 932-6828. 37-4p

WANTED: Cash paid for old toys, cast iron and tin toys, wind-up toy soldiers, airplanes, cars, boats, trucks and robots. Tel. 1-728-4204. 37-1c

WANTED: Second hand wood pellet or corn burning stove. Tel. 525-5329 or 347-1918. 37-1p

SKYLARK
MOBILE DISCOTHEQUE
Weddings, Stags, Parties
Music for all occasions
Tel: 525-2008
Jean Seguin 3-tf

Call before you buy for low prices!
on gravel, sand and topsoil
F&G EXCAVATION
(Licensed for Septic Systems)
24-HOUR SERVICE — 7 DAYS A WEEK
874-2837 23-tf

FERN RICHER
WILL BUY CRIPPLED OR DISABLED ANIMALS
Fern Richer, Crysler, Ont. K0A 1R0
1-613-987-5344
37-39-tf

BUILDING LOT AUCTION
Saturday, Sept. 25 — 11 A.M. Sharp!
St. Andrew's Village
Hwy 138 at the 6th Conc., St. Andrew's W.
Lovely building lot, 148'x134' — surveyed — culvert in. Serviced with municipal water and natural gas available also.
This lot WILL BE SOLD on the above date at public auction, to the highest bidder regardless of price. NO MINIMUM — NO RESERVE. Don't miss this one!
TERMS: $500 Deposit — Balance on closing Oct. 25, 1993.
REALTY BROKER/AUCTIONEER
CARSON CHISHOLM AUCTION SERVICES LTD.
St. Andrews W. • 937-0201 37-2c

AUCTION SALE
SATURDAY, SEPTEMBER 18
11 a.m.
AT LAGGAN SCHOOL
Donations of items accepted at 9 a.m.
Featuring M.T.D. 10.5 HP Snowflite snowblower and official size hockey nets.
Call Lyle 525-1517 or Nancy 874-2789 for pick up of items.
Canteen on premises - Proceeds to Laggan Recreation Assoc. 37-1c

Help Wanted

The English-language Section of the Stormont, Dundas and Glengarry County Roman Catholic Separate School Board will accept applications for the following position, effective immediately.

SOCIAL WORKER

You will assist in the enhancement of the learning process for students through counselling students and families, assisting school communities to identify needs, group-working with students, parents and teachers, doing crisis intervention, providing workshops to teachers and school board personnel on relevant topics, assisting in the development of classroom behavior programs and acting as liaison between the school board and social agencies in the community.

If you possess a university degree in Social Work or the equivalent, please forward your application and curriculum vitae, prior to 4:00 p.m. on September 29, 1993, to: *Alice Yvonne Wilson, Assistant Director, Human Resources Department, Stormont, Dundas and Glengarry County Roman Catholic Separate School Board, 1104 First Street East, Cornwall, Ontario, K6H 1N6.*

Jacques O. Leduc, Chairperson of the Board
Charles Adams, Chairperson, ELS
Roger Davidson, Director of Education
WE ARE AN EQUAL OPPORTUNITY EMPLOYER

Services

PIANO — tuning, repairs and rebuilding, 25 years professional experience, highest quality work. Excellent references. Peter Kilpatrick, Tel. 527-3366 (Maxville). 10-tf

CONRAD MENARD ELECTRIC
Residential
and
Commercial Contractor
Water Treatment
Installation and Service
Green Valley, Ont.
613-525-2156
37-2p

dude
Serving You For 15 Years
MOBILE DISCOTHEQUE
Weddings • Stags • Parties
Call John Willard
525-3203 3-tf

Repairs and painting of barn roofs, house roofs and walls.
Also protective driveway coating.
Free Estimates
Danny Long
538-2212 23-tf



THE EXPERTS MAKE THE DIFFERENCE...
FENEXPERT
Windows and Doors
Vitrerie
GREEN VALLEY
Glass Ltd.
525-2704

AUCTION SALE
108 Oak Street, Lancaster, Ontario
SATURDAY, SEPT. 18 - 1:00 p.m.
Dinette table and 8 matching chairs; Westinghouse auto. washer (new); Admiral auto dryer (like new); GE refrigerator; 4-burner elec. stove; medium size freezer; Kennedy rocker; reclining chair; elec. heater; twin beds; king size bed; table and 4 chairs; 5-pce wooden patio set; chesterfield; Land Mark Walk-behind snowblower (like new); aluminum ext. ladder; plus miscellaneous items.
TERMS: CASH — House is for sale
Mansel M. Hay, auctioneer Hector Perrier, prop.
Dalkeith, 874-2597 37-1p

NOTICE — RESIDENTS
TOWNSHIP OF CHARLOTTENBURGH
The Township of Charlottenburgh will make the Landfill Site available without cost to private registered vehicles on SATURDAY, SEPT. 18, 1993 (9 A.M. — 6 P.M.).
If your vehicle is not registered with the Township, you may do so in person (Monday to Friday — 8:30 a.m. to 4:00 p.m.), or by mail sending the following information and a cheque in the amount of ten dollars ($10.00).
NAME, ADDRESS, TELEPHONE NUMBER,
TYPE, MAKE AND MODEL OF VEHICLE
COLOR AND LICENCE NUMBER
Marcel J. Lapierre, Administrator-Clerk
TOWNSHIP OF CHARLOTTENBURGH 36-2c

CT
CHARLOTTENBURGH TOWNSHIP
P.O. Box 40, 19687 William Street, Williamstown, Ontario K0C 2J0

NOTICE
TOWNSHIP OF CHARLOTTENBURGH
& VILLAGE OF LANCASTER RESIDENTS
HOUSEHOLD HAZARDOUS WASTE DAY
SATURDAY, SEPTEMBER 18th
8 a.m. to 12 noon
GLEN WALTER FIRE STATION - HWY 2
HAZARDOUS WASTES ACCEPTED:
CORROSIVE - battery acid, drain cleaners
FLAMMABLE - lighter fluid, turpentine, gasoline
TOXICS - poisons, bleach, medications, pesticides, paints, cleaning fluid, oil
WHAT TO DO.....
—For your protection deliver toxics wrapped and labelled in the car trunk
—Do not mix materials
—Identify all toxics
—Bulk your paints: latex with latex, oil-based with oil-based
—Tell others about the facility
— IMPORTANT —
—This is your only chance in 1993
—No commercial or industrial waste will be accepted
—All wastes will be disposed of or recycled in an environmentally safe manner
NO WASTE WILL BE PERMITTED TO BE DROPPED OFF OR LEFT AFTER THE NOON DEADLINE 37-1c

THIS SATURDAY
ANTIQUE SALE
AT THE FAIRGROUNDS
MAXVILLE, ONT.
SATURDAY SEPT. 18
7 a.m. - 4 p.m.
"THE GLENGARRY GATHERING"
Our Annual Fall Antique Heritage Show
Quality Antiques and Collectibles
Furniture, China, Glass, Quilts,
Dolls, Toys, Folk Art
— Find That Special Treasure —
•Picturesque Grassy Field
•Plenty of Parking
Special Feature — Door Prize Draw
Admission: $4.00/person
DON'T MISS IT !!
For information please call:
(613) 678-2873
or 528-4453 37-1c

Obituaries

Etta Mary Urquhart

Following a brief illness, Etta Mary Urquhart of Maxville passed away peacefully on Sunday, August 1, 1993. Her funeral service was held in Gordon Presbyterian Church, St. Elmo on Wednesday, August 4 at 2:30 p.m. on the anniversary of her 91st birthday.

Mrs. Urquhart was born at St. Elmo West, on August 4, 1902, the daughter of the late Alexander Cameron and his wife, the former Annie Kennedy.

At St. Elmo on July 10, 1930, she married John Alexander Urquhart, and from that time, they resided on their farm west of St. Elmo until taking up residence in the village of Maxville in 1969. Together they celebrated 62 years of marriage on July 10, 1992.

Etta was a combination of talent, strength, courage, compassion and humor. Her quiet manner and fine qualities helped to shape and influence those who knew her.

In 1961 she was honored for 41 years of dedicated service as organist and member of Gordon Church, St. Elmo. Her love of flowers, handwork and fretwork were reflected in her home.

She is survived by one son, Ross (Diana) of Manotick, and one daughter, Ina (Mrs. Manford Colbran) of Stittsville, two grandsons, Kevin and Corey Colbran of Thunder Bay, and one sister-in-law, Christy Cameron of Ottawa. She is lovingly remembered by five nieces, Margaret Campbell (Calgary), Christena Tighe (Bowmanville), Catharine Higgins (Cranbrook, B.C.), Jessie Pretty (Kanata), and Gladys Cameron (Ottawa).

She was predeceased by her three brothers, Arthur, Hugh and Stanley Cameron.

The funeral service was conducted by Reverend Garry van Bruchem and the eulogy was given by the Reverend Wallace MacKinnon. Fitting to Etta's love for the organ and music, Everett Rush rendered two solos, favorite to the deceased, "How Great Thou Art" and "In the Garden." The community choir presented three hymns "The Lord's My Shepherd," "Softly and Tenderly Jesus is Calling" and "O Master Let Me Walk With Thee." "Amazing Grace" was played by Lorna MacGregor, a cousin, who presided at the organ.

The pallbearers were Kevin Colbran, Corey Colbran, Douglas Tighe, Murray Tighe, Ken Pretty and Bob Marjerrison.

Interment was in the family plot at Gordon Church, St. Elmo.

Gisele Mariette Maheu

On August 24, 1993 Gisele Mariette Maheu of R.R. 1, North Lancaster, passed away at Glengarry Memorial Hospital. She was 71.

Born on Feb. 4, 1922 at Montebello, Que, she was a daughter of the late Ovide Periard and Odile Decheneau. She graduated from Sacred Heart Hospital in Hull, Que., and enjoyed a nursing career of 38 years. She was well known for her love, care and laughter she brought to all patients in her care. She was married to Maurice Maheu in 1949 at St. Mary's Church in Toronto. For the next 44 years she was kept busy raising five children, juggling her career and being a wife, all which she did to perfection. In June 1983 they made Glen Nevis their permanent home.

Along with her husband Maurice, Mrs. Maheu is survived by three sons and two daughters. They are Richard (Judy) of Brampton, Gilles of Waterloo, Lise of Scarborough, Raymond of Waterloo and Nicole Britton (Jim) of Whitby. Four grandchildren, Michelle, Simone, Christopher and Emily, also mourn her loss.

Two brothers and three sisters survive: Jean-Marie Periard of Papineauville, Germain Periard of Montreal, Marie-Paule Periard of Ottawa, Huguette Periard of Montebello and Lise Periard of Ile-des-Soeurs.

Mass of Christian burial was held at 11 a.m. on August 27 at St. Margaret of Scotland Church, Glen Nevis. Rev. David Ostler officiated. Interment was in the parish cemetery.

Pallbearers were: Richard Maheu, Gilles Maheu, Raymond Maheu, Jim Britton, Robert Cholette and Marcel Quesnel.

Ruth Wood

On Sept. 4, 1993, Ruth Wood died at the Parisien Manor in Cornwall. She was 96.

Born in Cornwall, a daughter of the late Harold Grant Wood and Elizabeth Comrie, she was predeceased by her husband Harold Grant Wood.

A sister, Mrs. Marcia Boyd and two nephews, Stuart and William Boyd survive.

The funeral was held on September 7 in the chapel of McArthur Bros. and MacNeil Ltd. (Cornwall Chapel) and interment was at Woodlawn Cemetery. Rev. Fred Rennie of St. John's Presbyterian Church officiated.

SPECIAL STOCKER & YEARLING SALE

SATURDAY, SEPTEMBER 25

at 10:00 a.m.

At Leo's Livestock Exchange Ltd. (Ottawa Sale Barn)
Greely, Ontario (Sale Barn Road)
Highway 31, south of Ottawa
EXPECTED 500 CALVES

Receiving calves from 8:00 a.m. Friday, September 24/93 until 9:00 a.m. Saturday, September 25/93.

FOR INFORMATION AND TRUCKING:
Call on Monday and Thursday: (613) 821-2634 or outside sale day:
Léo Ménard (819) 595-2103
Steven Spratt (613) 822-1351
Charles Ménard (819) 983-1056

36-2c

AUCTION SALE

ANTIQUES AND COLLECTIBLES
ST. MARY'S CENTRE, WILLIAMSTOWN, ONTARIO

SATURDAY, SEPT. 18 — 10 A.M.

Round oak pedestal base table; china cabinet; 10 Stuart McCormick signed proof sketches; comb. oak china and buffet; bonnet; washstands; library desk; wardrobe with oval mirror; dressers; misc. tables; crocks; jugs; 5 gal. butter churn; pictures and frames; mini blanket box; victrola; Marconi table radio; wicker; hall mirror; set of 4 oak chairs; clock shelves; bedroom sets; pine flour bin; coal oil lamps; doilies; cheese boxes; ant. cradle washer; books; McBride ladies bicycle; CCM Rambler; lots of smalls; knee hole desk; trunks; piano stool; dishes; crystal; silver plate; quilts; cedar boxes; stereo system; copper and brass pieces; misc. chairs; beds; oval umbrella table and 6 chairs; teak buffet and hutch; teak round table; teak end tables; portable TV; Kenwood stereo system; Nordic track; other misc. articles too numerous to mention.

TERMS: Cash or acceptable cheque
FLORA GRANT DUMOUCHEL AUCTION SERVICE
Ingleside, Ontario • 537-2925

37-1c

TOWNSHIP OF KENYON

Property For Sale

Bids will be received by the undersigned until 12:00 P.M. (noon) local time on TUESDAY, SEPTEMBER 28, 1993 for the sale of the following property:

Pt Lot 36, Concession 1, East side Main Street, Police Village of Apple Hill (former Legion Building).

Bids will be reviewed by Council at the regular Council meeting that evening at 7:30 p.m. Payment shall be in the form of a bank draft or certified cheque from the highest bidder.

For further information, contact,
MARY J. McCUAIG, CLERK-TREASURER
Phone 527-2090 - Fax 527-2019

37-2c

SPECIAL SALE OF BRED COWS

12 Hereford cows bred Simmental and
15 Simmental cows bred Simmental
From the Herd of Lloyd Cross, To Be Sold

MONDAY, SEPT. 20/93 — 8:30 p.m.

VKH Vankleek Hill LIVESTOCK Exchange Ltd

678-3008

37-1c

AUCTION SALE

Silo, grain bin, machinery, shop equipment, lawn mower, etc.
Lot 26-6 conc., Lancaster Twp., 3-1/2 miles east of flashing light on Hwy 34 at Brown House
1/2 mile west of North Lancaster Village
Municipal No. 21003

SATURDAY, SEPT. 18 — 10:30 A.M.

Slab silo, 40'x14' with winch and pipe; 19' grain bin with airation floor and sweeper; Houle stable cleaner with app. 285' of chain; McKee snow blower; manure spreader; Beaver 16" band saw; Beaver 6" jointer; E.I.P. 6" planer jointer; 12 speed press drill; Makita grinder; 5" Viel lathe; Shop Vac; 4" vise; 4800 watt heater; jack all; air compressor; welding cart and cutter torch; Bolens 12 h.p. articulate riding lawn mower, 42" cut; grass catcher; lawn fertilizer spreader; 2 wheel barrows; 2 steel work benches; quantity of aluminum hangers and 2'x4' ceiling tiles; quantity of 8 gallon milk cans; large quantity of 2" maple, pine, oak, lumber; quantity of 4"x4" maple and oak lumber; hand milking machine; doors and windows; 8" adjustable shelving rack; log chains; quantity of shop tools; some furniture consisting of 2 large antique pine cupboards plus antique dressers, tables and chairs; 2 elec. heaters; six foot reel mower and other articles.

TERMS: Cash or acceptable cheque • Canteen
PROP. Mr. Emile Leger, R.R. 2, Green Valley
MAJOR'S AUCTION SERVICE • Marcel Major 613-347-2955
Louise Major Corput 613-347-2128

36-2c

PUBLIC MEETING

CONCERNING A PROPOSED ZONING BY-LAW AMENDMENT

TAKE NOTICE that the Council of the Corporation of the Village of Lancaster will hold a public meeting on October 6, 1993 at Lancaster at the Village Municipal Building to consider a proposed zoning by-law amendment under Section 34 of the Planning Act.

The proposed *zoning by-law amendment* is intended to rezone approximately 631 square metres (6,800 square feet) of land, being part of Block "B", Registered Plan No. 26, in the Village of Lancaster (as shown below), from "General Commercial (C2)" to "Residential First Density (R1)". The rezoning will permit the erection of a single dwelling unit on the parcel and conforms to the Official Plan for the Village.

ANY PERSON may attend the public meeting and/or make written or verbal representation either in support of or in opposition to the proposed zoning by-law amendment.

ADDITIONAL INFORMATION relating to the proposed amendment is available for inspection at my office during regular office hours.

DATED at the Village of Lancaster this 13th day of September, 1993.

Mrs. Marilyn LeBrun
Clerk-Treasurer
Village of
Lancaster
P.O. Box 220
Lancaster, Ont.
K0C 1N0

Telephone:
(613) 347-2023

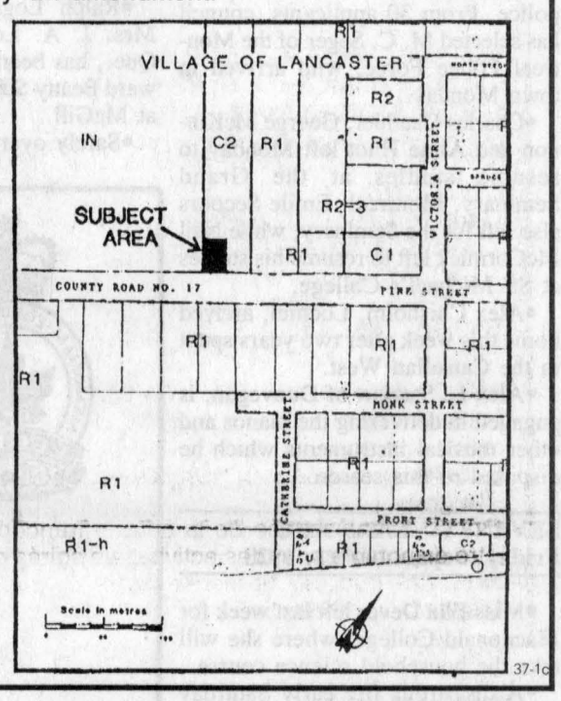

37-1c

DON'T WAIT WEEKS!
4 HR CHAIN REPAIR & RING SIZING
First in finest diamonds
fraser
jewellers ltd
13 Second St. West
932-8714

NOTICE

To All Robert's Rental Customers

Please make sure all personal parts and equipment are picked up before we move.

We are not responsible for anything lost in process of moving.

Robert's Rental
525-2807

37-1c

THE MEMORY STONE

MARTEL & FILS SONS INC.
MONUMENTS

Gérard A. Bourré
Consultant

Gravures, Enseignes, Foyers et Comptoirs
Engraving, Signs, Fireplaces and Counter Tops

Lochiel St. W., Alexandria 18-tf (613) 525-2511

REAL ESTATE AUCTION

3 Main St., Avonmore
Estate of Cranston Welford

WED., SEPT. 15 — 7 P.M. Sharp!



TO BE SOLD — 1566 sq. ft. 3 + 1 bedroom house and garage on a beautiful country sized village lot. A dozen mature hard maple trees and a 24'x60' carriage shed help make this property unique.

IT WILL BE SOLD at public auction on the above date subject only to a minimum bid of $53,000.

TERMS: $1,000 Deposit — Balance due on closing Oct. 15/93
REALTY BROKER/AUCTIONEER CARSON CHISHOLM
AUCTION SERVICES LTD.
St. Andrew's W. • 937-0201

35-3c

AUCTION SALE

VANKLEEK HILL, ONTARIO
To be held in the Anglican Church Hall, 27 Queen Street North of Main Street Intersection.
Watch for Dalmac Auction signs

SATURDAY, SEPTEMBER 25

10:30 a.m.

ANTIQUES AND COLLECTIBLES: 3 pce wicker set, love seat and 2 chairs; 4 Twig fern stands; wooden letter box (Dovetail corners); piano stool; chicken coop chair; Ginger Bread clock; wooden porch rocker; parlor table; Quebec pine child's desk; 2 pressed back chairs; Quebec pine highchair - Babische seat; wax flowers with glass dome cover; small brass coal oil lamp; 3 coal oil lamps; 1 Bulls Eye pattern; ironstone chamber pot with lid (wheat pattern); china chamber pot; "Walker & Hall" silver tea pot; dishes including Wedgewood; depression glass; 3 pressed glass cake stands; Carnival glass plates; graniteware, soap dish & cake pan; sleighbells; Japanese doll; framed prints - "Highland Chieftain" and "Home from the War"; Many other glass and interesting items.

HOUSEHOLD AND MISC. ITEMS: Findlay elec. stove; Westinghouse fridge; GE portable dishwasher; Kenmore dryer; Singer elec. sewing machine with stand; chesterfield & 2 chairs; wooden magazine stand; 9 pce dining room set, china cabinet, buffet, table & 6 matching chairs; mantle clock (60 yrs); Hoover upright vacuum; 3 pce bedroom set, chest of drawers, double bed & mattress; deep well vanity table; 2 seater Skylar sofa; chesterfield & 2 chairs; 4 dressers with mirror; chest of drawers; many small tables, etc.; assortment of linens; 2 wooden violet stands; "Hobnail" glass elec. wall lamp; 2 table radios; other unlisted items.

MISCELLANEOUS: Treadmill with monitor; man's bicycle; 2 Hinman milker pails; 6' alum. ladder; 2 buck saws; variety of carpenter tools; motorized band saw; floor scales; weedeater; many small items not listed.

TERMS: Cash or cheque with proper I.D.
Owner & Auctioneer not responsible for accidents
REFRESHMENTS AVAILABLE
PROPRIETRESS: Mrs. Lillie Meech
AUCTIONEER: John McCaskill
DALMAC AUCTION SERVICE 826-2194

37-1c

CROSS CANADA MARKETPLACE

IT'S FAST - IT'S EASY! ONE CALL, ONE BILL DOES IT ALL.
THINK BIG - CALL THIS NEWSPAPER FOR DETAILS.

CAREER TRAINING

LEARN AUCTIONEERING at the Southwestern School of Auctioneering. Next Class: November 20-26. Information, contact: Southwestern Ontario School of Auctioneering, R.R.#5, Woodstock, Ontario. N4S 7V9. (519) 537-2115.

OPEN YOUR OWN TAX PRACTICE: Earn Certificate in Income Tax Preparation. Manual/computer applications. Free brochure. Call 1-800-563-EARN ; Fax (204)254-6172; Write: Jacks Institute, 902 - 167 Lombard Ave. , Winnipeg R3B 0W1.

BE AN INTERIOR DECORATOR.... with our great home-study course. Call for a FREE BOOK. 1-800-267-1829. The Sheffield School, 905-38 McArthur Ave., Ottawa ON K1L 6R2.

BE A SUCCESSFUL WRITER ... with our great home-study course. Call for a FREE BOOK. 1-800-267-1829 The Writing School, 1985-38 McArthur Ave., Ottawa ON K1L 6R2.

STEEL BUILDINGS

A-Z PRE-ENG. BUILDINGS INC. Farm, storage, Commercial, industrial. New types, steel/wood, quonset, cladding. For true value, action & answers - Wally (416) 626-1794. FREE brochures. Clip-save.

BEST BUILDING PRICES - Steel Straitwall Type - not quonset - 32x54 $7,744; 40x72 $11,690; 50x90 $16,622; 60x126 $25,375 - other sizes available - Final Summer clearance - Paragon - 24 Hours 1-800-263-8499.

ONTARIO MANUFACTURER has limited number of pre-sized all steel buildings for sale at exceptionally REDUCED prices - first come, first serve. No middleman. Pioneer 1-800-668-5422.

HARVEST SPECIAL on all steel buildings: Quonsets, S-Models & Conventionals. Many sizes to choose from. For quality, service and integrity call FUTURE STEEL 1-800-668-8653.

VACATION/TRAVEL

MYRTLE BEACH RESORT Vacation Rentals - Fully furnished condos. Pools, tennis and more! Golf packages/ winter rentals available. Fall rates from $327/week. FREE BROCHURE: 1-800-448-5653.

HEALTH / MEDICAL

NATIONAL AUTO LEAGUE - 38 years in Business provides HEALTH PAC for any trips up to 180 DAYS. SINGLE & FAMILY RATES under age 73. $1 million coverage - DIRECT CLAIM PAYMENT from $49 to $1440. CALL 1-800-265-1657....SALES AGENTS IN YOUR AREA NEEDED.

BUSINESS OPPORTUNITIES

'DRESS FOR SUCCESS' Fashion Network is coming to your area seeking Consultants and Managers, exciting career earning substantial income on your own schedule. Low investment. Call 1-800-461-1552.

Full or Part time Income Opportunity. High Demand Unique Household Product. Excellent Fund Raising Program. Write Dixon-Reid 4532 Donegal Drive, Mississauga, Ontario L5M 4G9.

EXTRA INCOME! Grow baitworms in your basement or garage. Odorless operation. Low investment. Market guaranteed! Free information. Early Bird Ecology, R.R.#1, Smithville, Ontario, L0R 2A0. (416) 643-4252.

BUSINESS AGENTS to sell Gifts, Jewellery and Handcrafts from "Around The World". $10 to view 215 page catalogue (refundable). Mama-Lee's, Box 258, Beachville, Ontario N0J 1A0. (519)423-6784.

HELP WANTED

WANTED experienced agents or memorial dealers to sell memorials from Wholesale Factory Outlet. Ph. Bernard (204)338-3938; Fax: (204)338-1049 Winnipeg, MB. YOUNG'S MEMORIALS & STONEWORKS.

PERSONAL

MEET SOMEONE NiCE - now! Town and Country introductions for friendship, dating, marriage. The system really works! 26 successful years. Confidential. Mr. Gordon, 6021 Yonge St. #802, Toronto, M2M 3W2.

ADOPTION

Our lives will never feel complete without the priviledge of raising and loving a child. Pregnant? Adoption may be the answer for us both. Please call collect (416)737-6573.

FLEA MARKET

CALABOGIE FLEAMARKET Open Sundays 10-5. Something for everyone. Free Vending, Fries, Ice-cream, Butchershop, Bakery, Bird Feeding, Park, Buckhorn Roadhouse Restaurant, Beergarden, Live Entertainment. Weekends (613)752-2468.

Your ad could appear in community newspapers in Ontario, or right across Canada, or any individual province. Space is Limited, so Call The Glengarry News Today!

BUYING OR SELLING SOMETHING UNIQUE?

Put your message in over 1,514,300 homes in Ontario and over 4,693,454 homes coast to coast.

See How We Can Help You!
(Ontario zones available)
Check with our classified advertising department

1892-1992 100 YEARS The Glengarry News
525-2020 VISA 347-7586

Auld Lang Syne

NINETY YEARS AGO
Friday, September 18, 1903

•Among Glengarrians attending the Cornwall Model School are: William Leboeuf, Annie McGillis, Alexandria; May Cumming, Charles Dentith, Bessie Cumming, Bainsville; Bertha Fraser, Lancaster; Christena McRae of Apple Hill; Janet McNaughton, Maxville; Laura McGregor, Martintown; Christena Grinsel of North Lancaster.

•Mrs. A. D. MacPhee and family, members of one of Alexandria's most prominent families, are moving to Toronto.

•Rev. D. D. McLennan and family are leaving Apple Hill for Edwell, Alta., on account of Mr. McLennan's ill health.

•Helmer and Coleman are quarrying stone at Athol for the foundation of the new school in Maxville.

•At a convention of the Farmers' Association in Toronto last week, J. L. Wilson of Alexandria, was elected president.

EIGHTY YEARS AGO
Friday, September 19, 1913

•The Alexandria lacrosse team won the championship of the Lower Ottawa Valley on Saturday when they defeated the Shamrocks of Ottawa, here, by 2-0. A challenge has been issued by the local club to the Brampton club for the amateur championship of Ontario.

•Among those called to the Bar at Osgoode Hall, Toronto, last Friday, were Donald A. Macdonald, eldest son of Lieutenant-Colonel A. G. F. Macdonald, Alexandria, and Ephraim Sugarman, formerly of Alexandria.

•Alexandria has a new chief of police. From 30 applicants, council has selected M. C. Seger of the Montreal Police Force, who arrived in town Monday.

•Charles Gauthier, George McKinnon and Aime Huot left Monday to resume studies at the Grand Seminary, Montreal. Emile Secours also left for the Seminary, while Neil McCormick left to resume his studies at St. Michael's College.

•Alex Chisholm, Lochiel, arrived home this week after two years spent in the Canadian West.

•Alex L. Stewart of Dunvegan, is engaged in delivering the pianos and other musical instruments which he disposed of this season.

SEVENTY YEARS AGO
Friday, September 21, 1923

•Miss Ella Dever left last week for Macdonald College, where she will take the household science course.

•A disastrous fire early Saturday morning destroyed the barn of John Macdonald, St. Elmo.

•After spending the summer with his father, at Maxville, Professor John MacMillan, MA, returned to Pittsburgh, Pa., Monday, to resume his professional duties.

•After 25 years' service as Postmaster at Maxville, Charles McNaughton has tendered his resignation to the department.

•Alex M. McRae of Dyer, had six valuable cows killed on the CNR Saturday night.

•D. J. McDonald and Dr. R. J. McCallum left Monday on a motor trip to Quebec City and American points.

SIXTY YEARS AGO
Friday, September 22, 1933

•Announcement has been made by the American Association for the Advancement of Science that Norman A. MacRae, BA, MSc, has been elected a Fellow. Mr. MacRae, formerly of Dunvegan, is connected with the Dominion Department of Agriculture.

•Among those who left for Normal School on Monday were Misses Eleanor Barrett, Barbara McLellan and Leonard McLachlan, Williamstown; George Edgerton, Lancaster; John Chisholm, Misses Alice Fraser and Lillian Neville, Apple Hill.

•Duncan Alex McDonald, Sixth Concession, Kenyon, has purchased the farm, stock and implements of Robert Cameron of Lochiel.

•Francis Costello left Wednesday to take up his studies at Jean de Breboeuf College, Montreal.

FIFTY YEARS AGO
Friday, September 17, 1943

•Mrs. Winnifred Lalonde of Martintown has received a letter from her son, Rifleman Gordon Joseph Lalonde, a prisoner of the Japanese since the fall of Hong Kong in December, 1941.

•Ralph Logan, son of Mr. and Mrs. J. A. Logan of St. Laurent, Que., has been awarded the Sir Edward Beatty Scholarship, value $600, at McGill.

•Safely overseas are Private Paul Kolada and Private J. C. Lionel Lauzon of Alexandria.

•Miss M. C. O'Shea has resigned her position on the Royal Bank staff and is attending Normal School.

•Archie MacGillivray, Fred McLennan, Clarence Fraser, Donald McLeod and Gordon Obleman, Dalkeith, left last week for Western Canada.

FORTY YEARS AGO
Thursday, September 17, 1953

•A former resident of the Green Valley area, William Joseph McDonald, 58, of Brockville, was killed when struck by a car there Friday.

•Michael Gerald Curran, 43, of Chesterville was killed near Pembroke, Monday, when struck by a train while employed with a CPR railway crew. He was the husband of the former Hilda MacMillan of Alexandria.

•Basil McCormick of Lochiel leaves next week for St. Francis Xavier University, Antigonish, N.S. He has received a scholarship from the Scots College of Antigonish valued at $480.

•Martintown Chamber of Commerce is planning organization of a fire brigade.

•Mr. and Mrs. Jim Graham returned Sunday from their wedding trip.

•A farewell party was held Sunday at the home of Mr. and Mrs. Arch M. MacDonald for Miss Irene Macdonell who left this week to enter the Sisters of Providence at Kingston.

THIRTY YEARS AGO
Thursday, September 19, 1963

•Roy's Garage, Glen Roy, has been appointed a General Motors' agency for the sale of Pontiac, Buick, Acadian and Vauxhall cars and GMC trucks. The agency will be located in the new garage now nearing completion at Green Valley.

•Bruce MacCuaig, 12, broke his left arm, Tuesday, in a fall from a ladder.

•A barber for 53 years Eddie Poirier died suddenly Sunday evening, while playing cards.

•The former Ridgewood property of Duncan McLennan by-the-lake, at Lancaster, has been purchased by the Ontario-St. Lawrence Park Authority and will be added to the Glengarry Park which it adjoins.

•Duncan J. Morris has demolished the original brick home and is adding a new front to his funeral home.

TWENTY YEARS AGO
Thursday, September 20, 1972

•Leases will be signed tonight at a meeting of OHA officials and those who will be occupying the single 15 family units erected in the William St. area. They will be moving in this week.

•Meters were installed at the municipal parking lot on Main Street, Tuesday, and enforcement will start at once.

•Carbon monoxide fumes took the life of a Dalkeith man, Donald McRae, found dead in his car in the McCrimmon area early Monday afternoon.

•Evidence that the town continues its moderate growth, 80 additional boxes have been installed in the post office bringing the total to more than 1,150.

•Hugh McDougald, 4th Kenyon farmer, returned Tuesday from a trip to the Toronto area to find his barn destroyed by fire.

TEN YEARS AGO
Wednesday, September 14, 1983

•August was the hottest and dryest month since George Hambleton, Dalhousie Mills environmentalist, began keeping records in 1962. The combination of warm temperatures and brisk winds on many occasions has contributed to a rash of grass fires in the area.

•Heading into the final weekend of regular season play, Lochiel touch football team has a seven-point lead over Loch Garry Lakers, eight points over Williamstown and nine up on the Legion Kings.

Card parties starting again at hall

Apple Hill
by Louise Marleau
527-3488



The following are the results of the euchre held on Aug. 24 by the Happy Hour Club. Ladies — Dorothy McCormick, Bertha Lalonde, Beatrice McDonald. Men — George Jackson, Norman MacLeod, Martin O'Brien.

Fifty-fifty draw: Wilfred Sauvé, Norman MacLeod, Jessie MacRae, Joyce Irvine, Fraser MacMillan, Sarah Presley, Clifford Pilon, Roger Brazeau, Sarah Presley.

* * *

The card parties at St. Anthony Hall started Tuesday evening at 8 p.m. St. Michael's section hosted the first one of the new fall season.

End of Ball Season

Congratulations go out to local youngsters for all the hard work. They were very dedicated ball players from ages 8 to 12. They are Tina, Nathalie and Shawn Quesnel, Jeremy and Melanie McCulloch, Matthew Fontaine, Kenzie Tyo, Chris and Patrick Piette, Shannon McIntosh, Hilliard Lalonde, Bruce and Andrew Major, Melissa King and Trishia Bedard; MVP from 8-10 is Chris Piette and from 10-12, Kenzie Tyo. Most sportsmanlike player is Hilliard Lalonde and most improved player is Patrick Piette.

* * *

A birthday wish goes out to Maureen Bissonette who celebrated her birthday on Saturday, Sept. 4. Happy birthday Aunt Maureen.

* * *

Best wishes for a happy return to all the children who started or returned to school on Tuesday, Sept. 7.

ONTARIO JUNIOR CITIZEN OF THE YEAR AWARDS
CONTACT THIS COMMUNITY NEWSPAPER FOR DETAILS
DEADLINE - OCTOBER 31, 1993

ROYAL CANADIAN LEGION
BRANCH 423, ALEXANDRIA

1994 DUES
ORDINARY & ASSOCIATE MEMBERS
BE AN EARLY BIRD
EARLY BIRD DUES ARE PAYABLE
1st SEPT., '93 / 30 NOV., '93

Membership Chairman
JOHN ROBINSON

37-2c

UNITED COUNTIES OF STORMONT, DUNDAS AND GLENGARRY
WASTE MANAGEMENT MASTER PLAN
WHAT WILL WE DO WITH OUR GARBAGE??

The United Counties of SD&G invites all ratepayers in SD&G to participate in a Waste Management Workshop.

DATE: SATURDAY, OCTOBER 2, 1993
PLACE: TAGWI SECONDARY SCHOOL
Hwy. 43, west of Monkland, east of Avonmore
TIME: 9:30 a.m. to 4 p.m.

Pre-registration required, by September 27, 1993, so that information can be mailed to participants in advance. Light lunch will be served.

Anyone that generates waste within the 20 participating municipalities in this Study is invited. The 20 participating municipalities are: The Townships of Cornwall, Roxborough, Finch, Osnabruck, Williamsburg, Winchester, Mountain, Matilda, Charlottenburgh, Lancaster, Lochiel, Kenyon; The villages of Finch, Morrisburg, Iroquois, Winchester, Chesterville, Lancaster, Maxville; The Town of Alexandria.

To register, please call or write: Anne MacGillivray, Study co-ordinator, United Counties WWMP, P.O. Box 240, St. Andrews West, Ont. K0C 2A0. Tel./FAX 938-6112 or phone 1-800-267-2538 if you're long distance.

WORKSHOP THEME:
SCREENING CRITERIA FOR LANDFILLS

This is the third public workshop sponsored by the United Counties of Stormont, Dundas and Glengarry Waste Management Master Plan. The ojective is to plan a waste management system that will serve our community for the next 25-40 years. Previous workshops have focussed on how to divert waste from landfill. This workshop is about what's important in trying to site a landfill. Please plan to attend. Your participation is crucial!

37-2c

Business and Professional Directory

Accounting/Bookkeeping

M&
Malette & Associés/Partners
COMPTABLES AGRÉÉS / CHARTERED ACCOUNTANTS
Pierre Vaillancourt, c.a.
Jacques Malette, c.a.
Diane Tittley, c.a.
Pierre Vaillancourt, c.a.
Chantal Cyr, c.a.
Johanne Desparois, M.fisc.
Denis Lafleche, c.g.a.
Luke Robertson, c.a.
1420, Place Blair, Suite #700, Gloucester, Ontario, K1J 9L8, Tel. (613) 748-7315, Fax (613) 747-7703
1, rue Principale, Suite #510, Hawkesbury, Ontario, K6A 1A1, Tel. (613) 632-0901, Fax (613) 632-5359
C.P./PO 848, MacLeod Crescent, Alexandria, Ontario, K0C 1A0, Tel. (613) 525-3322, Fax (613) 525-3337

Accounting/Bookkeeping

BDO DUNWOODY WARD MALLETTE
Comptables Agréés
Chartered Accountants
431 Main S.
Alexandria, Ontario
K0C 1A0
525-1585
Cornwall 932-8691
Embrun 443-5201
L'ACCENT EST SUR LE SERVICE
THE ACCENT IS ON SERVICE

Antenna/Satellite Systems

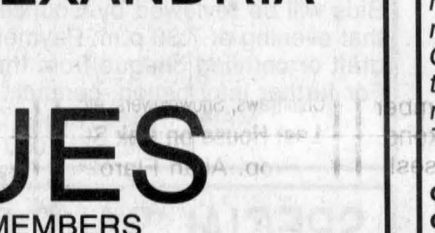

ANTENNAS
Antenna Systems
Antenna, Tower, Rotor, Booster, Wire
$469
SHONIKER ELECTRIC AND ELECTRONICS LTD.
850 Boundary Rd.
Cornwall
933-3440

Appliance Repair

LAMP'S
APPLIANCE REPAIR
Parts & Home Service
•Refrigerator •Washer •Range
•Dryer •Dishwasher •Hot Water Tank
Also Low Prices on Reconditioned Appliances with Warranty
VISIT OUR SHOWROOM
RR 1, Alexandria (1/4 mile east of Fassifern on Locheil Rd.)
Rhéal Lampron — 525-4520

Accounting/Bookkeeping

CRAIG
GAREAU
KEEN
DESPATIE
MARKELL
CA
Chartered Accountants
CORNWALL
310 Second Street West
Cornwall, Ontario K6J 1G9
Office (613) 932-3610
Fax (613) 938-3215
MORRISBURG
Fifth Street, Box 774
Morrisburg, Ontario K0C 1X0
Office (613) 543-2981
Fax (613) 543-4316

Answering Service/ Alarm Systems

"With T.A.S. you're always in"
For All Your Radio, Paging, Alarm and Fax Needs COME TO US!
525-1105
Paul Lalonde, Prop
153 Dominion St., Alexandria
ALEXANDRIA TELEPHONE ANSWERING SERVICE

Antenna/Satellite Systems

SATELLITE and ANTENNA SYSTEMS
Satellite Programming Subscription Center
TV, Stereo, VCR
Sales, Service, Installation
MIRON
Electronic TV
Green Valley 525-4007
Quasar.

Cadillac Services

A SPACE THIS SIZE CAN BE YOURS
13 WEEKS
$130

GLENGARRY CADILLAC SERVICE
• Weddings
• Receptions
• V.I.P. Occasions
By Reservation Only
525-5415
(Fax 525-5415)
A division of Frank Enterprises Reg'd

Accounting/Bookkeeping

Deloitte & Touche
CHARTERED ACCOUNTANTS / MANAGEMENT CONSULTANTS
Hawkesbury
250 Main St. E., Suite 210
632-4178
Cornwall
100 Second St. W.
932-5421
Other national capital region offices...
Ottawa, Hull

Antenna/Satellite Systems

SATELLITE SYSTEMS
Sales and Service
Authorized VC II Plus Programmer
SHONIKER ELECTRIC AND ELECTRONICS LTD.
850 Boundary Rd.
Cornwall
933-3440

Appliance Repair

PICHER
MAJOR APPLIANCE REPAIRS AND REFRIGERATION
"YOUR ONE STOP FOR ALL HOUSEHOLD APPLIANCE REPAIRS"
USED APPLIANCE SALES
SERVICING YOUR APPLIANCES FOR OVER 15 YEARS
205 Dominion St. N. (bus. & after hrs.) 525-3463
118 Lochiel St. (bus. hrs.) 525-4433

Carpets

DISCOUNT CARPET SALES
938-0735
421 Fourth St. W.
Cornwall, Ont.
K6J 2S7
Art Buchanan

Business and Professional Directory

Carpets

FLOORING
CUSHION FLOOR
FLOOR TILES
CARPETING, ETC.

Armstrong floor fashion center

Tapis
RICHARD RANGER
Carpet Inc.
360 Main St. S. Alexandria 525-2836

Construction Services

ROBERT ST. AMOUR EXCAVATION

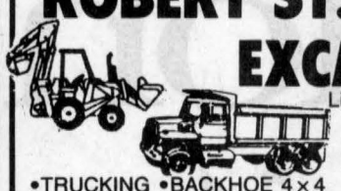

Licensed for Septic Systems
Experience in Fencing,
Basements & Driveways
•TRUCKING •BACKHOE 4 x 4
•BULLDOZER •SAND •GRAVEL
SCREENED TOPSOIL
R.R. #1, APPLE HILL, ONTARIO K0C 1B0
525-3368

Financial Services

LOOKING FOR BETTER INVESTMENTS?



Investors Group
INVESTORS GROUP FINANCIAL SERVICES INC.
Bruce Tessier, C.F.P. Account Executive
•Mutual Funds •RRSP's •Guaranteed Investment Certificates •Estate Planning •Mortgage Loans
1360 Second St. E., Cornwall 933-7777

Septic • Excavation

RENE GOULET EXCAVATION



Septic Pumping/Installation
Cat Backhoe 4×4
Case 550 Dozer
Tandem Truck, Screened Topsoil, Gravel, Sand
(613) 525-3759
Green Valley, Ontario

Construction Services

DANAHER CONSTRUCTION
GENERAL CONTRACTOR
Home Building
Renovation and
Commercial
Construction
ONTARIO NEW HOME WARRANTY PROGRAM
613-347-7729

Construction Services

VOGEL BULLDOZING



EXCAVATING and
LANDSCAPING
TRUCK, BACKHOE & BULLDOZING
TOPSOIL, SAND and GRAVEL
SNOW REMOVAL
R.R. #1, Williamstown
(613) 347-7158

Flea Markets



417 FLEA MARKET
OPEN YEAR ROUND
Sat. & Sun. 9 a.m.-5 p.m.
175 lots int. / 100 lot ext.
Normand Denis, Pres.
Sortie/Exit 51, St-Isidore
Tel. (613) 527-1092

Furnace Services

DENIS JOANETTE
•Oil furnace service and repairs
•Fast, efficient 24-hr. service
•Installation
525-4915

Sawmilling

VOGEL CUSTOM SAWMILLING

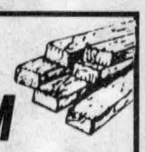

Turns logs into valuable lumber
Great for structures under
6,000 sq. ft. and for all finishing
(613) 347-7158

Signs (Custom)

CUSTOM SIGNS
Residential·Commercial/Vehicle
Authentic Handlettering
301 Military Rd · Lancaster
347·7757

Construction Services

FRANKLIN
Home Building
Renovation
Contracting



Complete Interior & Exterior Renovations
Roofs, Siding, Windows and Doors
ONTARIO NEW HOME WARRANTY PROGRAM
Mallory Franklin
North Lancaster
347-7666

Construction Services



347-2634
MORRIS ROMANKO
Bulldozing
R.R. 1 Lancaster, Ont. K0C 1L0

Kitchens/Bathrooms

Professional Kitchen Designs
Call Mario Richer, 18 yrs exp. for personalized service



Kitchens & Bathrooms
Available in large assortment of wood products and melamine, country and modern style.
ALEXANDRIA BUILDER'S SUPPLIES LTD.
Home hardware building centre
580 Hwy. 34 525-3151 or
Alexandria, Ont. 525-4681
Residence 525-3810

Stone and Brick

A SPACE THIS SIZE CAN BE YOURS
13 WEEKS
$130

Water

CHEM-PLUS WATER
WATER TREATMENT SPECIALISTS
Softeners and Filters
Product Satisfaction Guaranteed
FREE ESTIMATES
1-800-461-8230

Construction Services

STEELWAY Spaceframe
ALL-STEEL WOOD-STEEL BUILDINGS
STEEL IS MORE COMPETITIVE THAN EVER



A Spaceframe from Steelway Building Systems, the leading Canadian manufacturer of steel building systems, is a versatile, maintenance-free, cost-efficient answer to today's building needs. Easy to erect with minimal building skills or completely contracted by your local Steelway Builder.
Make your next building investment a Steelway Spaceframe.
STEELWAY BUILDING SYSTEMS
WATKINS Design & Construction Ltd.
717 St. Isidore Rd., Casselman, Ont. K0A 1M0
Res.: 1-346-2323; Off.: 1-764-3552; FAX: 764-1884

Driving School

DATA
DRIVING SCHOOL INC.
(since 1984)
Register now for our special September Weekend courses!
525-4513

Engine Repairs

LANCASTER SMALL ENGINE REPAIRS
Lawn & Garden Equipment
Chainsaws, Snowblowers, etc.
Last House on Oak St.
Prop. Allan Flaro
347-2610

Hardwood Floors

HERITAGE HARDWOOD FLOORING
Installation - Refinishing
Sanding - Staining
Free Estimates
525-0055
"Quality is our commitment"

Landscaping

• Lawn Seeding
• Landscaping
• Interlocking Stone
Theo Oetelaar
347-2300

Upholstery

40% OFF Verticals and Bedspreads
with this coupon
REMBOURRAGE
A&C
UPHOLSTERY
1st of Kenyon (613) 525-3260

Construction Services

SAUVÉ CONSTRUCTION



Specializing in
pardging cement flooring
patios and steps
Also carpentry
hardwood floors
renovations and drywall
(613) 874-2785

Construction Services

ALEXANDRIA FORM WORKS
'Since 1974'
Specializing in
•Concrete Foundation and Footing
•Floor Polishing
525-2982
ANDRE CUERRIER, Prop.

Electrical Contractors

ELECTRICAL CONTRACTOR
Industrial, Residential, Commercial, Agricultural
NEW INSTALLATIONS — RENOVATIONS
Satisfaction Guaranteed
SHONIKER
ELECTRIC AND ELECTRONICS LTD.



FREE ESTIMATES
850 Boundary Rd. *Cornwall* *933-3440*

Land Surveyors

HAZEN MELDRUM LIMITED
ONTARIO LAND SURVEYORS
Cornwall Office
Hazen Meldrum
N.S.L.S., O.L.S.
Tel: 932-8124
Winchester Office
W.J. Johnston
O.L.S.
Tel: 774-2414

Welding/Fabrication

(613) 931-3538 R. CURRIER
CE Currier Enterprises
TRAILER SALES AND PARTS
WELDING AND FABRICATION
R.R. #1, SUMMERSTOWN, ONT. K0C 2E0

Construction Services

JOHN HAGEN CONSTRUCTION
•*Home Building* •*Renovations & Additions*
•*Custom Planning*
R-2000
ONTARIO NEW HOME WARRANTY PROGRAM
525-5508

Electronic Service

LADOUCEUR ELECTRONIC SERVICE
With 25 Years' Experience
•Television •Stereos •Towers
•Antennas •Rotors, Etc.
Luc St., P.O. Box 107, Green Valley
(Going south on Hwy 34 passed Roy's Garage, 1st right)
(613) 525-3695

Land Surveyors

Ron M. Jason Surveying Ltd.
ONTARIO AND CANADA LAND SURVEYORS
Consulting Office
2 Kenyon Street West, Alexandria, Ontario K0C 1A0
Phone
(613) 525-2309
or toll free to Prescott 1-800-561-1905
Manager: Kenneth J. Ketchum, B.Sc., OLS
Hours: Thursday 9:00 a.m. - 12 noon

Well Drilling

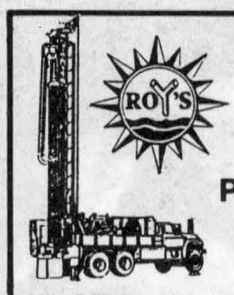

WELL DRILLING
SINCE 1956
Water Source
Heat Pumps
Pools & Whirlpool Spas
BioGuard Computerized Water Analysis
410 SEVENTH ST. W.
CORNWALL
Call Collect 933-0411

Construction Services

J.F. CAMERON BACKHOE SERVICE
Specializing in Asphalt Paving and Spraying
Serving Alexandria and area



CALL FRANK
HOME 933-7337
RR #2, Cornwall, Ont. K6H 5R6

Excavation

ALLAN CRITES EXCAVATION LTD.



Basements, Driveways,
Septic Systems, etc
Bobcat Service Available
SCREENED TOPSOIL
Sand, Gravel, Stone
4×4 Backhoe - 18'reach
Bulldozing, Trucking
MAXVILLE, ONTARIO
527-5685

Lawn Care

LAWN ESTABLISHMENT & MAINTENANCE

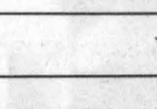

Grant Crack
• Fertilization • Weed and Insect Control
• Contract Cutting • Seeding and Sodding
• Lawn Sprinkler Systems
Call now for information
Dynamic Turf & Irrigation
"GOLF COURSE QUALITY FOR RESIDENTIAL HOMEOWNERS"
FULLY LICENCED 525-4438 FULLY INSURED

Wood/Heat

HAWKESBURY CHIMNEY SWEEPS
Professional cleaning, repairs, inspection & consulting services
FULLY INSURED
Call Edward McDonald
525-4022

Wood/Heat

STIHL
Chainsaws
Sales & Service
Trottier
Sales Centre
Hwy 34, South
Alexandria
525-1925

Construction Services

B.A. MacKinnon Construction
ADDITIONS • RENOVATIONS
HARDWOOD FLOORING
GENERAL CARPENTRY
Bus: 525-2835
Res: 525-2025

Construction Services

RENOVATIONS
COMPLETE
HOME RENOVATIONS
Cabinetmaking. General Carpentry. Ceramics. Jointing. Wallpapering. Painting. Vinyl eaves and more....
FREE ESTIMATES
Satisfaction Guaranteed
KEN OMA
525-2454

Farm Supplies

G.&J. YELLE INC.
SALES & SERVICE
STABLING, FEEDING & MANURE SYSTEMS

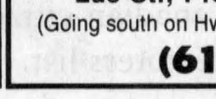

•Butler & Ideal Equipment
•Agri-Vent Ventilation
•Victoria Bins
•Silo Superieur
•Cote - Evacuair
Crysler 987-5336

Scrap Metal

I.R. BELL & SON LTD.
SCRAP METAL

WANTED TO BUY	*FOR SALE*
•Scrap brass •Copper	•Used pipe, angle iron •Shafting
•Aluminum •Radiators	•Industrial used parts
•Batteries	•Stainless steel tanks
TOP PRICES PAID	

3000 Copeland St.
Cornwall, Ont. K6H 6P7
613-933-1119

Wood/Heat



SUNWORKS
WOOD HEATING
PELLET STOVES
EARTH ENERGY HEAT PUMPS
1466 Hwy 34, Hawkesbury
(613) 632-0456
Res: Dalkeith 874-2293
EnerMark
The Electricity People



Election Day is on its way!

THE RULES FOR THIS ELECTION ARE BASED ON THE RECENTLY AMENDED CANADA ELECTIONS ACT.

Will the new Elections Act affect how you exercise your right to vote?

Yes, to some extent, because the new measures will provide eligible voters with more ways to exercise their right to vote. For example, it is now possible to vote by "Special Ballot" and revision of the voters list has been extended to give more voters the opportunity to be registered.

The Special Ballot: a new way to have your say

By allowing you to vote in advance either by mail or in person, the Special Ballot addresses voter concerns related to conflicting schedules, distance or mobility.

• If you expect that you will be unable to vote on Election Day, October 25 or at the Advance Polls, October 16, 18 and 19, you can vote by Special Ballot as of now. For more information, contact the Elections Canada office in your riding.

• Voters away from their riding can pick up the registration form entitled "Voting by Canadians away from their ridings", available at all Canada Post Corporation outlets MAIL➤POSTE.

• As for voters who are temporarily outside Canada, and Canadians who have been residing abroad for less than five years, you can play a part in helping them to exercise their right to vote. Just tell them to pick up the above registration form at any Canadian diplomatic mission abroad. Or if possible, send them one by fax. The forms can be found at all Canada Post Corporation outlets.

An election with a difference: no enumeration*

The voters list, compiled by Elections Canada during the enumeration for the October 1992 referendum, will be used again for this federal election. In order to update this list, the majority of Canadians will receive, within the coming weeks, a **Federal Voters List Revision Card,** as illustrated. This card confirms that your name is on the list and tells you where and when you can vote. A leaflet from Elections Canada will arrive shortly afterwards explaining what to do in order to correct any errors or omissions on this card.

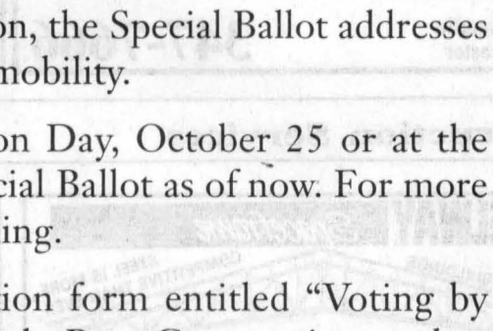

* Except in Quebec, as the one held there last October was conducted under provincial legislation.

A reminder to all eligible voters

To exercise your right to vote, you must be a Canadian citizen, at least 18 years of age on Election Day and your name must appear on the voters list.

Some important dates to remember

End of revision of the voters list: October 20 • Advance Polls: October 16, 18 and 19 • Election Day: October 25

• Notice to all cable subscribers: Elections Canada voter information is broadcast daily on the Parliamentary Channel.
• If you know a person who has difficulty reading, please inform them of the content of this advertisement.

Jean-Pierre Kingsley
Chief Electoral Officer of Canada

YOUR VOTE IS YOUR SAY



ELECTIONS CANADA
The non-partisan agency responsible for the conduct of federal elections

23-7518E