180917

Kenyon wants out of conservation authority

Kenyon Township Council voted last week to withdraw from the Raisin Region Conservation Authority.

The motion came after discussion of a Cornwall Township resolution which is being circulated to all municipalities in the authority's jurisdiction. The Cornwall motion calls for the removal of the authority's resources manager, Art Chalk.

Kenyon Clerk Jim Steel said councillors did not support the Cornwall motion because the authority's board of directors has already given Chalk a vote of confidence.

Instead, a motion was passed stating that "this municipality does not benefit from the past or present activities of the Raisin Region Conservation Authority" and resolved "that the Township of Kenyon discontinue its membership in said authority if this action be legally possible."

Steel said the township is now obtaining information on the legality of such a withdrawal.

Meanwhile, both Lochiel and Lancaster Townships supported the Cornwall motion last week.

Lochiel added that the authority should make agricultural interests the primary consideration when drainage issues arise.

The Lancaster motion stated that "we hereby concur and fully support" the Cornwall resolution.

Only the southwestern corner of Kenyon lies within the Raisin Region area. The remaining portion falls inside the boundaries of the South Nation River Conservation Authority.

Steel said councillors are of the opinion they get more action from the South Nation authority.

Much of the resentment on council stems from the Raisin Region authority's opposition to a drainage scheme produced last summer involving the Beaudette River. Although the objection was eventually withdrawn, it left a tint of bitterness behind.

The Cornwall motion was also sparked, in part, by a drainage problem.

Osnabruck and Roxborough Townships have backed the Cornwall resolution while Charlottenburgh and the City of Cornwall have not.

Charlottenburgh councillors, however, have emphasized they are not satisfied with the performance of the authority, but do not feel the Cornwall Township resolution is appropriate.

The City of Cornwall has expressed its support of Chalk and the authority.

The Glengarry News

VOL. 87 No. 3 — ALEXANDRIA, ONTARIO, WEDNESDAY, JANUARY 18, 1978 — SINGLE COPY 20c

Fire levels mobile unit

Saturday's high winds added to the almost instant destruction by fire of a mobile home in Glen Norman.

The home was owned by Ronald St. Denis. However, he was away when the fire started. A neighbor, Sterling Braman, owner of the Glen Norman General Store, phoned in the alarm to the Alexandria Fire Department shortly after noon hour, however the blaze was well on its way at this time.

The slippery conditions of the road leading to Glen Norman forced the fire fighters to reduce their speed considerably and by the time they arrived the entire home was nothing but a ball of fire.

How the fire started is not known. Ronald and his wife, the former Suzanne Dubeau, lost all their possessions in the blaze.

They and their two-year-old child are now living with a relative.



WINTER BLAZE—The Glen Norman mobile home of Mr. and Mrs. Ronald St. Denis was completely destroyed by fire early Saturday afternoon. When the Alexandria Fire Department arrived at the scene the home was completely engulfed in flame. (Staff-Cameron)

McLeod lists his priorities

Putting an addition on Char-Lan District High School will be a priority with SD&G County Board of Education this year, newly elected Chairman Sam McLeod says.

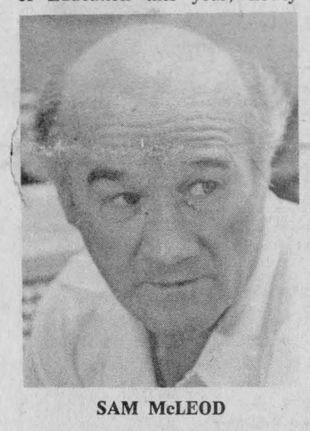

SAM McLEOD

However, whether the board can actually follow-through on the enlargement depends on whether the provinces will release captial funding, McLeod pointed out.

He said the board has put Char-Lan high on the list in the past, but provincial restraint measures have prevented the necessary expansion.

McLeod said the school needs classrooms, gymnasium, library space, etc.

"You name it, we need it. Whether or not we get it, I don't know."

Char-Lan students deserve comparable facilities to those enjoyed by students in other schools, he argued.

(continued on page 2)

Renaud seeks co-operation

SD&G Roman Catholic Separate School board has probably erred by dealing separately with its English-speaking and French-speaking ratepayers, newly elected Chairman Jules Renaud admits.

Renaud, who was the only trustee to show interest in the chairman's post, said the challenge for the board will be to bring ratepayers of both linguistic groups together in a spirit of harmony.

He said the recent controversy over the proposed creation of special French immersion schools for English-speaking students, has taught the board a valuable lesson.

Because the board deals with each linguistic group separately, there is little dialogue between the two groups, Renaud said.

"I would like to see more understanding between the two groups. I think people became quite emotional over this issue. I would prefer that people not be so emotional about this and discuss it in a very serene atmosphere."

He suggested trustees may have been taking ratepayers "for granted too long" and that recent ratepayer meetings have indicated parents want to make input into education.

He said he could understand English-speaking Catholics being concerned about the proposed changes in the board's organization.



JULES RENAUD

"It's a natural reaction and maybe we let them down by not letting them know what we were doing and letting others interpret what we were doing," the chairman said.

The practice of the board is to hear delegations of French-speaking ratepayers at one time and then listen to English-speaking groups at another.

"In the past we treated them

(continued on page 2)

Lochiel selects officer

Lochiel Township has picked Gerard Massie as its new zoning bylaw administrator.

Four applications were received for the position which will pay $4.50 an hour.

Clerk Elmer McNaughton said Mr. Massie will also serve as township building inspector and administrate a home renewal program being funded by the province.

The new position will be examined for six months and then reviewed, the clerk said. At present it is being regarded as a part-time job with 20 hours guaranteed. Whether more hours will be required is not known because the township has never had a zoning bylaw before. The bylaw has been passed by council and is awaiting approval by the Ontario Municipal Board.

Drainage feud continues

Men threaten legal action

Angry landowners in Cornwall and Osnabruck Townships left a meeting of the Raisin Region Conservation Authority in Martintown Thursday pledging to take legal action if their drainage problems are not solved immediately.

The men own property along the Raisin River which they claim is being seriously affected by increasing flooding every year.

Osnabruck farmer Sterling Eamer said about 43 acres of his land has been affected by flooding since 1950, while Cornwall Township resident John Milnes said he has lost about 12 acres since 1970.

The conservation authority commissioned a study which reported in 1969 that it would cost over $150,000 to create a drainage system that would solve the problem.

Thursday, the landowners blasted the authority for not taking action on the study's recommendations. Instead, the authority voted to spend $10,000 on another study.

The delegation said they will take legal action now and also bring their case to the attention of Ontario's minister of natural resources.

In a prepared statement, the men charged that "whilst many thousands of dollars have been spent in surveys and engineering reports, nothing has been spent since the year 1925 in physical work, apart from government works programs which have involved cutting and removing dead elm trees along the river banks.

"In particular, the land, situated on Lot 28, Concession 6 in Cornwall Township and Lot 4, Concession 4, in Osnabruck, has developed into the widest floodplain on the whole of the river and, due to the lack of proper drainage, it is developing into marsh and swamp land with no agricultural value at all.

"The river is considered to be a navigable river and is the property of the Crown. It is the only means of drainage available to landowners and some 30,000 acres of land should be drained into the river in the section referred to above."

The men claim that "many valuable acres of land are lost to Canadian agriculture and personal losses are experienced by individual farmers who are forced to abandon the land and rent alternative land to compensate for that rendered useless by the inefficient management policies of the Raisin Region Conservation Authority."

The authority's lack of action was a major reason for Cornwall Township passing a resolution

(continued on page 2)

Scholarship group is formed

A committee to look into the possibility of expanding scholarships for Glengarry District High School students was established at the January meeting of the school committee.

Audrey Wiebe, Monique Pelletier and Ewen McCormick will work with Principal Philip Lloyd to establish an objective and decide what course of action to take. More people will be added to the committee.

A study of the list of scholarships and prizes currently listed at the school revealed that there was little incentive for which students might aim. Many of the prizes do not exceed $10, were established by service clubs some years ago and have not been updated. Some prizes are for students from a certain locality only. There appeared to be many areas where improvements could be made.

Mr. Lloyd informed of bursaries established by the Glengarry Historical Society—one for a drafting student from GDHS who submits the best plan to update a local historical building and in Char-Lan for an art student who must submit the best painting of a local historical building.

Chairman Sylvio Cleroux informed that the school board would be updating the terms of reference and would receive input from the committees. Mr. Cleroux was appointed to represent the GDHS group in offering suggestions.

It was announced that the objective for the tennis courts had been met with donations of $1,500 each from the Richelieu and Lions Clubs, $1,000 from the Student Council and $2,000 from the Athletic Association.

Mr. Lloyd dealt with problems of enrollment, present and future at the school. The current registration of 1060 is expected to increase by about 10 students next year. Gymnasiums, science rooms and the music room are already overcrowded. However, a building expansion program is unlikely as enrollment is expected to drop to 849 in four years time and expansion is not feasible.

A decline of more than 200 students will mean a simultaneous lay-off of 14 teachers at the school. This could mean less programs may be offered and there will be many repercussions felt.

Enrollment at the school is fairly stable at this time as the job market holds few enticements for students, said Mr. Lloyd, and students are taking all the subjects possible at the school.

It was felt further study must be given the problem of declining enrollment and this will be discussed at future meetings.



THE START OF A BIG JOB—The GDHS school committee is initiating a project to increase scholarships for school students. Entrusted to get the job underway are from left: Monique Pelletier of the teaching staff, Principal Philip Lloyd, GDHS student Ewen McCormick and Audrey Wiebe, of the parent representatives. (Staff photo-Sherratt)

VIA Rail is rapped in petition

A petition is being circulated by Main Street resident Bessie Clingen calling for the retention of Alexandria's passenger rail service between Montreal and Ottawa.

VIA Rail, the federal agency which is taking over CN and CP passenger service, has stated that the CP line through Vankleek Hill is going to become the passenger line by the spring of 1979.

Mrs. Clingen says abandoning the CN line through Alexandria leaves the town and surrounding area without transportation facilities other than the private automobile.

Other communities along the line will also be without service to Ottawa or Montreal, she noted.

The petition, which has been posted in the IGA store as well as other locations in town, claims that passenger usage of the CN line is on the upswing.

"Have up-to-date calculations been made beyond 1976 of the growing passenger traffic to and from Alexandria?" the petition asks. "Various times in the past month, Alexandria passengers have been forced to stand through lack of accommodation resulting from increased train travel."

The petition notes "there is no present public transportation from Alexandria, a growing community, to Montreal or Ottawa. Alterations will provide unacceptable service for local people or visitors who try to conserve energy, do not drive a car, wish to do frequent business in Montreal, need specialized medical services, or those who travel for many other reasons."

The petition also notes "the CPR parallels both regular bus service, Ottawa-Montreal, and commuter rail service, Rigaud-Montreal. Needless to say, these are not accessible to the Alexandria area."

Mrs. Clingen says CN workers have told her that about 40 jobs could be lost due to the merging of the local CN and CP passenger lines.

"In times of severe unemployment, can proposed dismissals of numerous CNR employees be justified to effect this arbitrary change-over?" the petition asks.

The petition also asks what will happen to residents of Coteau, Glen Robertson, Maxville and Casselman.

Mrs. Clingen said a great deal of work has been done to upgrade

(continued on page 2)

Attic fire is halted

The Alexandria Fire Department responded to an alarm Wednesday night approximately two miles west of Alexandria on Highway 43 at the home of Donat Ouimet.

The fire apparently started in the attic where a stove pipe passes through.

Firemen were able to extinguish the flames before it could spread to any other part of the home. An estimate of damage was not available.

Man hurt skidooing

Normand Carriere of 45 Harrison suffered injuries to his knee Sunday when he was thrown from his skidoo on a trail north of Dalhousie.

His wife, Marielle, was on the skidoo at the time. However, she escaped any injury.

Mr. Carriere is thought to have torn ligaments at the knee and is suffering from internal bleeding in that area, said his wife. He is on crutches but without a cast.

Put service out to tender

Charlottenburgh Township Council supported a City of Waterloo resolution last week calling on the federal government to put postal services out to public tender.

The resolution stated that service has deteriorated due to "many legal and illegal strikes, sit-downs, walk-outs, work-to-rule and other major disruptions."

The resolution also noted that the cost of the service has risen much faster than the consumer price index and another "unjustified" increase is imminent.

The resolution was sent to all Ontario municipalities with populations over 5,000.

"Some facets of the postal service could be contracted out," Reeve Adrian Gadbois said. He cited mail sorting and delivery as two examples.

With a privately-run service, "we wouldn't be plagued with strong unions pressuring us into decisions we didn't want to make," Gadbois said.

"I'll bet private enterprise could do it cheaper," agreed Councillor Bill Cooper.

Council has expressed its concern over postal service in the past and received a letter from SD&G MPP Osie Villeneuve Wednesday supporting one of the township's earlier resolutions.

Villeneuve said the postal service "leaves much to be desired" and "the public is the innocent victim when postal services are disrupted and these interruptions in service cannot be tolerated much longer."

The Waterloo resolution has been submitted to the Association of Municipalities of Ontario. Charlottenburgh Councillors agreed to support the Waterloo motion in the hope it will come up for debate at the next annual meeting of the association.

In addition to the federal government, Charlottenburgh also sent its resolution to Stormont-Dundas MP Ed Lumley.

Men . . .

(continued from page 1)

calling for the removal of Art Chalk as the authority's resources manager.

Chalk said the 1969 study suggested that draining the affected land could create more flooding problems downstream in the St. Andrew's area.

He said he could never recommend the authority undertake a project that could adversely affect people downstream.

The 1969 study suggested the authority seek legal advice about the liability it might incur in creating such new flooding problems, Chalk noted.

The authority has supported Chalk in his proposal that another study, estimated to cost $10,000, be done to determine how the affected property owners can be helped without creating downstream flooding problems. A four-month time limit was placed on the study. Chalk also noted that $10,000 has been set aside for spot cleaning along the river.

The delegation was not impressed with the decisions, however, and denounced the new study and spot cleaning funds as stalling tactics.

In their brief, the men say that "when one considers that Stidwell and Associates Ltd., Consulting Engineers, undertook a study of the river section in question for the authority in 1969 and estimated the cost of improving the river would be $152,560 at that time, there can be very little doubt as to how ineffectual the work done for $10,000 will be at today's costs.

"Further to this, the authority did in 1977, without doing any of the work shown necessary by the Stidwell Report, spend $20,000 on another study by a different company and has since approved yet a further $10,000 to be spent with the same company in even more research cost.

"It would seem to be gross mismanagement to spend upwards of $30,000 in studies to get only $10,000 in actual physical work and to ignore the earlier Stidwell Report whose costs are not included in the previously mentioned study costs."

Chalk said he hoped the new study could come up with alternatives, but indicated it was not a solution to drainage problems "to turn the creek into a pipe."

S. R. Hamilton, Deputy Regional Director of the Ministry of Natural Resources, endorsed Chalk's study proposal as the only option.

He could not answer, however, when Milnes asked him why the new study had not been an immediate follow-up to the 1969 study. Landowners should not have had to put with the problem that long, he suggested.

"It's incumbent upon the Crown to maintain its property, particularly when it affects other people," Milnes said.



RECEIVED DIPLOMA—Louise Anne Proulx, daughter of Mr. and Mrs. Jean Real Proulx of Oshawa, Ontario, granddaughter of Mrs. Yvonne Proulx of Glen Robertson, graduated recently from Fanshawe College of Applied Arts and Technology, London, with a Legal Office Administration diploma. Louise is a former graduate of Ecole Secondaire Etienne Brule, Toronto.

Renaud . . .

(continued from page 1)

separately. I think we have to treat them together," Renaud said.

The chairman also said he was not particularly upset with press coverage of the language issue.

"The press has a job to do. Some people think they over-do it, but sometimes you have to over-do it to get people moving," he said.

Renaud was acclaimed chairman after Pierre Landry and Lindy Latour declined. Landry was re-elected vice-president after Art Daigneault, Terry Wheeler and Latour declined.

VIA Rail . . .

(continued from page 1)

the CN lines and cannot see why the CP line has been chosen.

"In times of restraint, how much underwriting should be paid through government channels of public money by way of gift to CPR for upgrading their lines?" the petition asks. "Are safety devices now installed on the CPR comparable to those on the present CNR?"

The petition notes that VIA's stated goal is "improving railway passenger service" and "must be passenger oriented."

"The proposal will deprive many people in the Alexandria area of public transportation," the petition says. "This is a complete denial of VIA's stated mandate."

McLeod lists his . . .

(continued from page 1)

not there at Char-Lan because we don't have the facilities."

McLeod was acclaimed chairman of the board recently when outgoing chairman Rev. Rudy Villeneuve declined his nomination.

The Martintown area resident said that while he favored restraint in board spending, he did not want budget cuts to affect the quality of education.

"Cuts must stop at the classroom door," McLeod said.

Cornwall Trustee, Eugene Legault, who was acclaimed vice-chairman, noted that a cloud of mystery surrounds salary negotiations with staff this year because anti-inflation guidelines will no longer apply to teachers' salaries. The federal government has not yet indicated what phase-out measures it will implement when the controls end in April.

Many of the board's priorities will be worked out during a "planning exercise" in February, McLeod said.

Trustees will sit down for two days and an evening to set the basis for the year's work.

"This planning exercise is crucial to the board's whole operation," McLeod said. He said these days would probably be "the most important days" spent by trustees during the entire year.

At the planning session, priorities are discussed with staff and passed along to the finance committee which then puts a dollar figure on the year's goals.

The finance committee, in turn, submits a draft budget to a board meeting.

Both the planning session and finance meeting are closed to the press and public.

Both McLeod and Legault indicated the issue of French-language instruction in public schools will be raised again this year. The board is expected to make a decision on what programs to offer when it meets Tuesday, January 24.

Legault said one major project this year will be the renovation of East Front Public School in Cornwall to convert it into the new board administration building. The old school building is located on Second Street West, just west of the paper mill.

OXFAM
People to People Development
Send Your Contributions to:
BOX 18,000
TORONTO OTTAWA HALIFAX ST. JOHN'S

Alexandria Hotel
Main St., Alexandria
Entertainment
Thurs., Fri., Sat.
Mike Gibbs and the Blue Jeans

CUT DOWN ON HEATING BILLS
FULL LINE IN STOCK
TAX EXEMPT
LINED FIREBOX
Fisher Stoves
ALEXANDRIA BUILDERS SUPPLIES
296 Main St. S. 2-1c 525-3151

ELIMINATE THE PAIN
of washday blues, clogged pipes, stringy hair, rough shaves, "blah" coffee, and other tap-water miseries with Miracle Water Refined Water. One phone call and relief is in sight!
W/R WATER REFINING
Good Housekeeping GUARANTEES
TRAITEMENT D'EAU COMFORT
Limited, [Ltee]
WATER TREATMENT
18 MAIN ST. N. 525-3877
OUELLETTE GERALD

TROTTIER INSULATION
525-2351
525-3053
THERMO-CELL INSULATION
SAVE ENERGY AND MONEY
Save up to $350 on materials if home was built prior to 1921
We use Cellulosic Wood Fibre. WHY?
1. Lower in cost than other conventional insulating materials.
2. Greater savings! Compare the "R" values and see!
3. Fire and moisture resistant.
4. Conserves energy. Reduces heating cooling costs by as much as 40%.
5. Lightweight. Will not settle, shrink or cause cracks and bulges.
6. Flows freely. Blown cellulose fibres flow freely around wires, switchboxes, nails, etc.
7. Non-toxic and non-irritating.
8. Cellulose insulation manufactured by "Thermo-Cell" meets C.M.H.C. specifications.
9. Reduces noise. Non-dusting.
10. Rodent resistant.
FREE INSULATION SURVEY AND ESTIMATE 1-3p

prestige
$20,000.00 of furniture must be sold
Any reasonable offer will be accepted
• We must sell our entire stock of household furniture to make way for our new shipment
• Introductory offer on G.E. line of appliances
MARCEL TV - FURNITURE LTD.
369 Main St. South Alexandria Tel. 525-3692

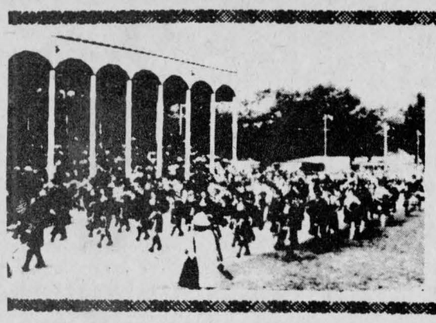

Maxville and Area

by

Velma Franklin

527-5533

Mrs. Mille Eppstadt enjoyed a visit from Mrs. C. Wilkes recently. Mrs. Wilkes had gone to school with Mrs. Eppstadt's daughter, Pearle and had brought two keepsakes for her hostess. These were Easter and Valentine cards which she had from 1932. They had been done by hand by Mr. Eppstadt who was fond of doing art. Other visitors were Mr. and Mrs. Kirk Johnstone, Wendy and Christopher of St. Laurent.

Mrs. Ron A. Clay of St. Elmo is presently spending a couple of weeks in the Cornwall General Hospital.

Mrs. Eva Kippen has been visiting in Waterdown with Mr. and Mrs. Bruce McRae and family.

Mr. and Mrs. Bert Beaudette enjoyed a week's holiday in Mexico.

LIONS WINNER

The Lions had another lucky winner this week . . . Mel Scott won $91 in their weekly draw.

JOHN DEERE SHOW THURSDAY

Remember that the John Deere show this Thursday night is going to be held in the Community Hall.

ANGLICAN SERVICE

The service this Sunday, January 22, at St. Michael's Anglican Church will be Holy Eucharist at 9 a.m.

CRAFT CLASSES OPEN

Registration is still open for the Craft Classes being offered at St. Bernard's School. Space is available, macrame I and II; quilting I and II, and knitting. Anyone interested is welcome to come every Monday at 7 p.m. These classes are sponsored by St. Lawrence College.

BURNS' DAY FOR WI

Maxville Women's Institute will meet on Wednesday, January 25, at 2 p.m., at the home of Mrs. Catherine McEwen. Roll call will be "Sing, Say or Pay in a Scottish Theme" in honor of Robbie Burns.

ANNUAL CURL AND SKIDOO PARTY HAD RECORD ATTENDANCE

Last weekend was the big Curl-and-Skidoo party organized every January by Ian D. and Helen MacLeod of Dominionville. A record number of snowmobilers turned out, perhaps encouraged by the deep snow cover, and enjoyed touring local trails. Eighty curlers kept the ice busy from noon until evening when the whole group met for dinner and an evening of dancing to the music of Bob Taylor and the Brigadoons.

The results of the curling were as follows:

Winning rink skipped by Dunc McDonald, with Alma Umphrey, Martine McDonald, and Bill Murray. Second was Don Bond, with Jean MacCuaig, Ken MacCuaig, and Enid Bond. Third, Dale Munro, with Brenda Munro, Bill Shields, and Donna Munro. Fourth was Bernie Villeneuve, with Catharine Kippen, Jean Villeneuve, and Donalda Vallance. The consolation prize went to Al Malcolmson, with Jean Campbell, Pru Malcomson, and Wilfred Vallance.

Wilfrid Filion dies suddenly at his home

Wilfrid Filion, in his 68th year, died suddenly at his home following a heart attack at 1 a.m., Monday, January 7.

Wilfrid was born in Greenfield from a family of 13 children. He was the eldest son of Sarah Courville and Hormidas Filion. He married Lucille Landriault from Alfred.

A retired farmer, he was known throughout the county as a sociable man of many interests. He was a founding member of the Glengarry Farmers' Co-operative, a member of St. Anthony's Catholic Church, also a member of the "Happy Hour Senior Citizen's Club." In the last years he enjoyed accompanying his daughter and her husband to show horses in Canada and the U.S.

A touching funeral service was celebrated by Rev. C. S. MacDonald and Rev. B. Guindon at St. Anthony's Church in Apple Hill. The following close friends and neighbors served as pallbearers: Bill Delhey, Fred Leroux, Bob McIntosh, George Marjerisson, Hughie McIntyre and Donnie Colborne.

Following the funeral a well organized luncheon was served by the ladies of the Happy Hour Club.

Wilfrid is survived by his wife Lucille, his daughter Mrs. R. McNulty (Carmen), North Gower, Ont., and his son Fernand of Hull, as well as four grandchildren.

He also leaves nine sisters and two brothers: Mrs. John Guindon (Madeleine) Apple Hill; Adrien Filion, Alexandria; Claire Filion, Dot Filion, Mrs. Leopold Reid (Aline); Mrs. Robert Reid (Antoinette); Mrs. Rosaire Theroux (Juliette); Mrs. Rolland Frenette (Gertrude); and Rolland Filion, all from Montreal; Mrs. Ted Clarke (Irene) from Fredericton and Mrs. Aime Montcalm (Alida) from Three Rivers, Quebec.

THE UNITED CHURCH OF CANADA
MAXVILLE PASTORAL CHARGE
Moose Creek Sunday School & Worship 9:30
Maxville
Sunday School 10 a.m.
Maxville
Worship Service 11 a.m.
Junior Congregation and Nursery 11 a.m.
Everyone Welcome
Rev. Arnold McDonald
42-tf

Funeral to be held on Thursday

A native of Dunvegan, George Gill died in Pine Grove, Alberta on Thursday, January 12.

Age 40, he was the son of the late George Gill and his wife, Wanda Gill.

He leaves to mourn his loss in addition to his mother, his daughter Helen, Mrs. Ronnie Brunet of Alexandria and Linda of Montreal, as well as one granddaughter. He also leaves one sister Wanda, Mrs. Marshall Brunet of Alexandria.

The funeral will be held at the Morris Funeral Home on Thursday afternoon at 2 p.m. Burial will take place in Dunvegan Cemetery in the spring.

NOTICE
FIRE PREVENTION
TOWNSHIP OF KENYON

Your Municipal Council is concerned with the growing cost of fighting fires within the Township, and increasing evidence that many fires are due to the lack of proper care by property owners or their tenants.

All residents are requested to take special care in the operation of heating equipment, to maintain chimneys and stove pipes in a clean safe condition, especially where wood fires are in use, and to prevent the overloading of electric wiring.

Think Fire Prevention in 1978. The next fire could involve your life or home.

Kenyon Township Council
R.R. 5, Alexandria, Ont.
James R. Steel,
Clerk Treasurer. 2-6c

THE ANNUAL MEETING
of the
KENYON AGRICULTURAL SOCIETY
will be held in the
CURLING CLUB, MAXVILLE
Saturday, January 28th, 1978
at 2:00 p.m.
3-2c DR. D. M. GAMBLE, Secretary

KING GEORGE HOTEL
MAXVILLE
Fri. Jan. 20 Sat. Jan. 21 - Afternoon and Evening
IN THE TARTAN LOUNGE
DON SPINELLA
Country and Western

JANUARY *Sale* CONTINUES

LADIES' WINTER COATS
CAPES and BOOTS, SLACKS,
DRESSES, BLOUSES and TOPS
LEATHER PURSES
½ price
One rack of children's wear to clear.

COLBOURNE'S VARIETY STORE
Maxville Tel. 527-2800

MacDonald's Inn
EAMER'S CORNERS

SUNDAY JAN.22 Irish Stew Feed
2.75 per person
5:00 p.m. to 9:00 p.m.
Entertainment
Sunday Jan. 22

Tues. Jan. 24 to Sat. Jan. 28
THE HIGHLAND LINE

Sunday Jan. 29 Ham and Bean Feed
2.75 per person
5:00 p.m. to 9:00 p.m.
Entertainment
Sunday Jan. 29
DORNEY EXPRESS

Mrs. Morrow dies

A resident of Maxville Manor for over two years, Mrs. Catherine M. Morrow died suddenly on January 2, 1978.

Born in Moose Creek in 1890, she was the daughter of John M. McLennan and his wife, Annie Munroe.

In 1912 she married William M. Morrow who predeceased her in 1948.

She is survived by two daughters and two sons: Mrs. Margaret Acres and Mrs. Ida Johnston, both of Ottawa; C. Clifford Morrow of Perth and J. Howard Morrow of Maxville; twelve grandchildren and seven great grandchildren.

She also leaves four sisters and one brother: Mrs. Victoria Brainard, Spokane, Washington; Miss Agnes McLennan, Mrs. Christena McElroy, Miss Pearl McLennan and J. A. McLennan, all of Ottawa.

The funeral was held at Munro Funeral Home with Rev. Arnold McDonald officiating.

Pallbearers were Gerald Blair, Rae Munroe, Donald Cumming, Fraser Cumming, Edgar MacLean and Donald Kennedy.

SCOTTISH GIFT SHOP
Main Street, Maxville, Ontario
TEL. 527-2037

Kilts, Jackets and Skirts Made to measure,
Tartan by the yard,
Shetland and Arran style sweaters,
Tartan Blankets, Clan Crests,
Highland and Jig Shoes, Braid and Buttons,
Jewellery, Pipe Band Supplies,
Large selection of Scottish Souvenirs,
Records,

HISTORY OF THE CLANS AND ROBERT BURNS ON CASSETTES 3-tf

THE UNITED CHURCH OF CANADA
GLENGARRY EAST PASTORAL CHARGE SERVICES
Sunday, January 22nd
Alexandria 9:30 a.m.
Glen Sandfield 11:15 a.m.
Dalhousie Mills 2:30 p.m.
Rev. Jas. H. Thompson, Minister

Ontario
MINISTRY OF CONSUMER AND COMMERCIAL RELATIONS
THE LIQUOR LICENCE ACT, 1975

NOTICE OF PUBLIC MEETING

TAKE NOTICE THAT a Public Meeting of The Liquor Licence Board of Ontario will be held at THE ROYAL CANADIAN LEGION, BRANCH NO. 351, 330 KENT STREET, OTTAWA, ONTARIO, on FRIDAY, FEBRUARY 17th, 1978, at the hour of 10:00 o'clock in the forenoon, at which time the Board will hear applications for new licences in accordance with The Liquor Licence Act, 1975 and Regulations thereunder.

The following establishment has applied for a licence of the class indicated, and the application will be entertained at the aforementioned location and time.

Auberge des Flandres
Township of Lancaster
(MA: R.R. #1, Dalhousie Mills)
Dining Lounge Licence
Patio (Dining Lounge) Licence

AND FURTHER TAKE NOTICE that any person who is resident in the municipality and objects to any application may file the grounds of objection in person at the time and place of the meeting or in writing (copies of which will be forwarded to applicant) to:

Executive Director,
Liquor Licence Board of Ontario,
55 Lakeshore Boulevard East,
TORONTO, Ontario. M5E 1A4.
3-2c

CHEVROLET MONTE CARLO
THERE'S NO OTHER CAR QUITE LIKE IT

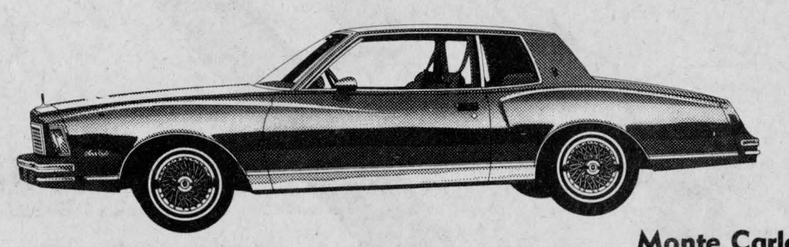

Monte Carlo Sport Coupe

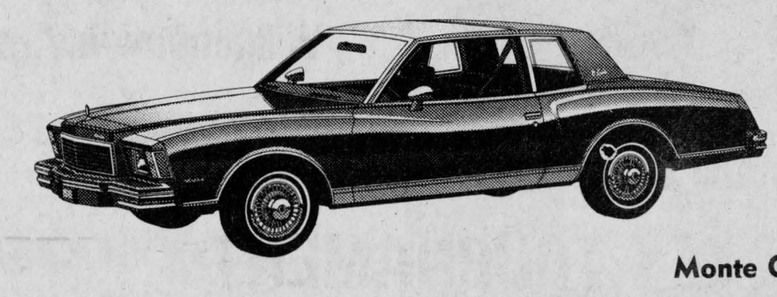

Monte Carlo Landau Coupe

Reasons to buy Monte Carlo.

- Traditional Monte Carlo styling with elegant grille, sculptured sides and formal roof.
- Luxurious plush interiors
- Personal luxury for your enjoyment.
- Road-tuned suspension with standard front and rear stabilizer bars and steel-belted radial tires.
- Full frame construction.
- Thrifty V-6 engine standard and 305 Cu.in. V-8 available.
- More interior leg and head room both front and rear.*
- More useable trunk room.*
- 14 noise isolating body mounts, one-piece headliner contribute to a quiet ride.
- Reduced turning circle makes it easier to park and more manoeuvrable in city traffic.*

* All comparisons based on the 1977 Monte Carlo. 3-1c

GLENGARRY MOTOR SALES LTD.
Hwy 34 South ALEXANDRIA Tel. 525-1480



Hurry over to the

JEAN STATION

while we still have some good bargains left on jeans, shirts, sweaters, etc.

3-1c

JEAN STATION
14 Main St., South Tel. 525-3808



We specialize in installation of
T.V. Antennas and Rotors



CLEMENT FURNITURE
206 Main St.
Alexandria 49-tf
Tel. 525-1267

PINTO FOODS
66 MAIN ST. ALEXANDRIA
OPEN 7 DAYS A WEEK — 9 A.M. TO 11 P.M.
All Popular Brand Cigarettes
Reg. 7.19 carton **King Size 7.29 Carton**
tf

May compete in finals

Skip Kaye Hay, Gerry Adams, Bob Labonte and Jack Paavila may soon be representing Alexandria in the Canadian Curling Championships if their current run of good luck and talent holds out.

The foursome won out over 11 clubs recently for the right to represent their area in the playdown towards the championship.

The next round in the competition for Kaye Hay will be at the Lancaster Curling Club on Friday at 3 p.m. when they go up against a St. Lambert team.

Following that they will take on either Jim Urses' team from St. Laurent, the last year's winner of the Brier or the Grand National team from the United States.

This is the first time that a team from Alexandria has earned the right to represent this centre (#26) in this competition.

On January 20, 21 and 22, 1978, the 32 finalists will come to our district to compete in this competition, and will play in the following local clubs: Hawkesbury, Vankleek Hill, Alexandria, Lancaster, Brownsburg, Lachute, Granit-Montebello, Chateau-Montebello and Thurso.

Local organizers have been busy making the necessary arrangements to make our visitors welcome. The schedule of events has been completed and should certainly accommodate our curling friends coming from a vast area of both Quebec and Ontario.

On Friday, January 20 at 3 p.m., the first draw will take place jointly throughout the various curling clubs. A banquet for the competitors will take place in the Vankleek Hill Curling Club at 8 p.m. on Friday evening. Play will continue throughout Saturday in most local curling clubs.

On Sunday morning at 9:30 a.m., the semi-finals will be contested in the Hawkesbury and Lachute Curling Clubs, while the finals of the three events have been scheduled to take place in the Brownsburg Curling Club at 2 p.m. on January 22.

This is a very busy weekend for the curlers involved in this competition. However, it can be equally as busy for any spectators who wish to follow the entire schedule. An up-to-date draw sheet will be posted in each club so that spectators may be able to follow the progress of the competition.

One of the highlights of this year's Royal Victoria Jubilee competition will be that last year's Canadian Brier championship and world curling finalist team skipped by Jim Ursel, of Montreal, will be competing. Art Lobel, who plays Third for Ursel used to live in Brownsburg and is well known by local curlers.

Alexandria wins own invitational bonspiel

The team of Ken Brown, Sandra Lawson, Richard Bellefeuille and Germaine Boyer were winners of the two game high at the Alexandria Invitational Mixed Bonspiel held here Jan. 6 and 7.

Runners up were the Lancaster team of Harry and Janette Abbey and Jim and Shirley Green.

Consolation winners were Bob and Mary Ramsbottom and Jean and Jim Campbell from the Maxville Curling Club.

Door prizes were won by Dr. Claude Nadeau and Helen Dunsmore.

Hugh Allan McDonald was in charge of the event with Germaine Boyer and Rae Spooner acting as conveners.

Bantams defeated in A series final

The Alexandria Bantam travelling team came on like a house on fire Saturday in the Char-Lan hockey tournament winning their first two games 8-2 and 7-2 but then lost in the main event 4-1.

In their three games they scored 16 goals and the pair of Frankie Morris and Kieran McCormick either scored or assisted on 13 of the 16 and in many cases they were assisting each other.

The first game saw Alexandria down Potsdam 8-2. Scoring were Frankie Morris assisted by Kennedy MacDonald, Kieran McCormick unassisted, Frankie from Kieran, Kieran from Kennedy for two in succession, Carey Cameron unassisted and short handed, Kieran unassisted and short handed and Frankie off Grant McDougall.

The second game against Chesterville saw Alexandria wind up with a 7-2 win. Chesterville is coached by a former area resident, R. D. Chisholm.

Once again Kieran and Frankie came into the picture assisting on Kennedy MacDonald's game opening goal. Then Billy Allison scored assisted by Carey Cameron, Kieran off Darrell Hay, Kieran off Frankie, Frankie off Kieran, Frankie unassisted and Grant Crack off Wayne Cameron.

In the final game against Long Sault for the "A" series championship Alexandria found themselves on the losing end 4-1. Scoring the lone Alexandria goal were the trio of Kieran off Frankie and Kennedy.

Alexandria Bantams host their own tournament at the Sports Palace this Saturday, Jan. 21.

Midgets win two

The Midget travelling team played two games last week, one within their Can-Am league and another exhibition game and they came away easy winners in both.

Jan. 11 they hosted Can-Am league leaders, Massena, at the Sports Palace and Alexandria goaltender Ray Lefebvre shut them out 2-0.

Scoring were Mike Crack and Andre Lortie.

In an exhibition game in Vankleek Hill, Jan. 12, they defeated their hosts 7-1 in a relatively easy victory.

Scoring for Alexandria were Doug Brown and Paul Depratto with two each and singles from Ewen McCormick, Mike Sullivan and Laurie McRae.

Alain Giroux and Ray Lefebvre shared the goaltending duties.

Three players join Junior Bs

The Junior "B" Glens made their final cuts of the season last week. Cuts that saw three lifted from the lineup and three new players introduced including a goaltender from the Cornwall Royals.

Chris Nichol has been loaned to the Glens by the Royals for the remainder of the season, replacing Stephen MacDonell in nets. Walter Radford was also cut from the Glens' lineup and Mike Bellefeuille was released to the Junior "C" Glens.

Replacing the players are two defencemen from the St. Lawrence College hockey team, Danny Villeneuve and Brian Snyder.

Cross-country ski club braves weather

The Glengarry Cross-Country Ski Club held its first lesson of the season Sunday, January 8. Although the weather was not ideal, the number of members present was very satisfying to the club executive.

Fifty club members braved the poor condition of the snow to attend the lesson which dealt with the basics—how to hold the poles and how to get the best stride.

John Houseman, teacher at GDHS, who is giving the ski lessons, was very satisfied with the efforts. When the lesson was over, about 15 members skied down to the Pavilion.

Since the club was reorganized, a membership campaign has been working very well. Close to 125 members are now registered with the club. Anyone interested in joining can contact any member of the executive.

Bantams tie two

On Thursday the Bantam travelling team visited Long Sault and battled their way to a 4-4 tie after having been down 3-0. Then they turned around on Friday and allowed Cornwall to tie them 4-4 after having held the lead.

At the end of the first period Thursday they were behind 3-0 and were just as far behind, (4-1) at the end of the second period. However, they gave it that last minute extra effort and salvaged a tie game.

Kennedy MacDonald scored three times that evening and Brent MacDougall scored once.

Their Friday contest saw the scoring come from Kennedy MacDonald, Kieran McCormick, Andy McRae and Grant Crack each with singles.

Stars lose 9-6 to Cosmos

by Carman MacMillan

The Glengarry Stars played their second game in the Indoor Soccer League in Ottawa Saturday and lost the game 9 to 6. The Stars came out with a depleted staff; supposedly the weather had something to do with it.

The boys, for just six players played exceptionally well as the Cosmos are supposed to be the best in our division.

In spite of the loss of our regular goaltender last week and our depleted staff this week, our substitute goalie, Wally Martin, played excellently.

The game was cut short as the janitor of the building turned off all the lights and with seven minutes remaining in the second half the game had to be called. Due to league rules we are supposed to play two equal halves so we are hoping that the league will have us replay the game.

Our goal scorers were: Gordon MacPherson 2; Herbie Maley 2; Pierre Theoret 1; Ronnie MacPherson 1.

That was four of our players. The other two were Wally Martin who saved a lot of goals and Bruce MacGillivray who lives in Ottawa. Our next league game is on Saturday the 21, at 3 p.m., against St. Anthony's of the Quebec Major League.

This week's photo is Wally Martin. Wally played minor soccer in Alexandria, senior soccer for the Alexandria Clansmen and for the Glengarry Stars. Last season he played in three leagues in the summer with the Stars, that being Ottawa 1 Division; Cornwall and the Glengarry League. He also played football for GDHS. He also hopes to be picked in the spring to go to the EOSSA in Toronto with the GDHS soccer team. Wally was our substitute goalie and did a fine job.

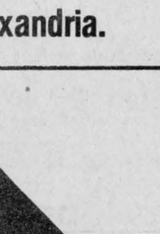

CLUB DE SKI DE FOND
GLENGARRY
CROSS COUNTRY SKI CLUB

ATTENTION TO ALL SKIERS

WAXING LESSON
AND BASIC TECHNIQUES
TO BE HELD
Sunday, Jan. 22nd at 1:00 p.m.
Green Valley Pavilion

Membership card must be presented for all club activities.
For information call 525-2947
525-1506

Alexandria Snowmobile Club

ATTENTION SNOWMOBILERS

Get your Membership Card as soon as possible to recieve a copy of the Club's Winter Activities.

Memberships are available from members and snowmobile dealers in Alexandria.

3-1c

Cornwall Civic Complex

Cornwall
Water St. Arena

Cornwall
Bob Turner
Arena

CORNWALL 1978

Morrisburg Arena

Maxville Arena

Williamstown Arena

3rd Annual Canada - U.S. International

HOCKEY TOURNAMENT

January 27, 28, 29
1978

64 TEAMS

Canadian Oldtimers' Hockey Association

With the assistance of
RECREATION Fitness and Amateur Sport Health and Welfare Canada
Information and Application Forms
Contact C.O.H.A.,
P.O. Box 1450, Peterborough, Ontario K9JU K9J 7H6

CORNWALL, ONT.
1978

WIN A 1978 Chrysler Cordoba ($11,500.00)
Supplied by Cornwall Chrysler
Tickets $15.00 each. (only 1,600 being sold)
Draw to take place January 29, 1978. (Licence no. 236162)

Ski-Doo®
Yellow Tag Sale

Our famous annual sale is on again! With the best of winter yet to come, this is your chance to pick up Ski-Doo items at rock-bottom Yellow Tag prices. Participating dealers are offering accessories, clothing and snowmobiles—you'll be amazed at the savings. So come along and grab a bunch of Yellow Tags soon.

NEW citation*
An introductory flurry of Yellow Tag Specials.

CITATION MITTS (suggested retail price $15.95) $10.95
Black with smart Citation stripes.

CITATION BOOTS (suggested retail price $19.95) $13.95
Genuine Ski-Doo boots trimmed with Citation colours.

CITATION HELMET (suggested retail price $21.95) $14.95
CSA approved helmet with striped decal.

5-GALLON HANDY-CAN (suggested retail price $10.95) $7.95
Sturdy plastic can holds 5 Imp. gallons. CSA approved.

citation
specially bred for a new generation of snowmobilers. Citation gives you big sled features for a small sled price. It's a lot of sporty snowmobile for the money.

Go'doo it.

BOMBARDIER ski-doo snowmobiles
World's #1 selling snowmobile.

*Trademarks of Bombardier Limited. Participating dealers reserve the right to limit quantities while supplies last.

SHEPHERD MOTORS
83 Main St. N. Alexandria Tel. 525-1402
2-2c

Jr. B Glens rise to play-off spot

by Brian Sherratt

The Junior "B" Glens had themselves a bit of an off week. They lost their Friday night game in Vanier, had their Saturday home game cancelled because of a snow storm and Jacques Lajoie quit.

Jacques said he had several reasons for leaving the team but said that they were "personal" and declined to expand on them.

General Manager Gerry Simpson could not be reached for comment on Jacques' departure. However Coach Bill Gebbie said that he was told by Simpson that Jacques didn't want to be associated with the Glens for the rest of this season.

Jacques' decision to quit was made at the team's regular Wednesday night practice, Jan. 11. One day after the deadline (Jan. 10) for the transfer of players within the ODHA.

On Friday night the Glens travelled to Vanier and came away with a respectable loss of 3-1. Respectable in that Vanier is holding down first place with 42 points compared to the Glens' fourth place listing with 19 points.

Raymond Bourdon scored the lone Alexandria goal assisted by Leo Seguin half-way through the third period.

One of the reasons for the Glens holding Vanier to a 3-1 score is the new man in nets for Alexandria, Chris Nichol.

Chris is a member of the Cornwall Royals and is on loan to the Glens for the remainder of the season.

Coach Gebbie said that "both Peter Wensink and recently cut Stephen MacDonell had some fine moves in nets but this new guy has moves they haven't even invented yet."

This was one of the best games we have played this year, said Gebbie. To hold Vanier 3-1 you have to be playing well considering they had approximately 60 shots on our net.

The Glens next home game is Saturday, Jan. 21 when they host the Metcalfe Jets. Let us hope there isn't a repeat performance of the last visit Metcalfe made to the Sports Palace when both teams wound up on the ice in a bench-clearing brawl that ended with a visiting player being taken to the hospital.

League Standings

	P	W	L	T	P
Vanier	24	20	2	2	42
St. Isidore	26	18	5	3	39
Navan	23	11	11	1	23
Alexandria	24	7	12	5	19
Metcalfe	23	9	14	0	18
Rockland	24	1	22	1	3

Scoring Race

	G	A	P
Paul Seguin, Alex	26	26	52
G. Bourgon, St. Isid	14	27	43
Rick Robert, Vanier	16	26	42
J. Lavesseur, Vanier	21	20	41
Frank Testa, Metcalfe	19	22	41

C's suffer player shortage

by Brian Sherratt

To say Cameron McCormick, coach of the Junior "C" Glens, was annoyed with his team would be an understatement. "They are nothing but a bunch of pussycats" was his first comment.

His discontent came following their 10-3 loss in Williamstown Thursday.

"They could go into a corner with four eggs in each pocket and come out without damaging one. I have been a coach for 15 years and I have never seen a night like that one. There was no aggression or fight to win whatsoever" he said.

The Williamstown Rebels ended the first period ahead 2-1 which left plenty of room for the Glens to catch up but by the end of the second period the hosts were leading 6-3. The third period saw Williamstown pop in four more without allowing any in their own net.

Scoring for Alexandria were Gerry Gareau with two goals assisted by Luc Seguin, Lyle Ross and Mike Bellefeuille. Greg McDonald scored once assisted by John McLeod and Brad Gagnon.

Greg is a recent addition to the Glens' lineup. A resident of Green Valley, he was recently cut from the Rebels.

Williamstown points came from Mike Tessier with a hat trick, Bruce Cumming with two and singles from Jeff Fisher, Mickey Wolfe, Barry Gordon, Don Thomson, and Lloyd Fourney.

On Friday the Glens hosted Finch and went down to defeat 5-1 with the lone Alexandria goal coming from Greg McDonald assisted by Carter MacDonald.

Alexandria's Junior "C" squad has been suffering from a lack of player personnel. Mike Bellefeuille, like many others, is down with the flu, Mike Wray is at home sick with mononucleosis, Hubert Sauve is suffering from a leg injury, Dan Giroux is suffering from a broken nose sustained during the team's Thursday morning practice and Cameron McCormick still has a couple of games left of his five-game suspension.

They go up against Chesterville here at 8 p.m. Friday.

Competition keen in Border League

Lochiel downed Glen Nevis 3-1 Thursday, Jan. 12 at the Sports Palace in Intermediate "B" hockey action.

Winning points came from Jim Denovan with a pair and one from Ken McLeod. Assisting were Garrett MacGillis twice, Joe Kelly and Larry Jackson once each.

Scoring for Glen Nevis were Cameron McLeod and Warren MacKinnon assisted by Ewen McLeod, Claude Campeau, Jim McRae and David MacDonell.

The following Sunday, Jan. 15, Glen Nevis once again went down to defeat against Dalhousie.

Wendal Lafave scored once for Dalhousie along with Raymond MacDonald, Brian Reasbeck, Tom Ross and Ken MacDonald. Assisting were Ken MacDonald, Artie MacCuaig twice, Reasbeck and Bradley Gagnon.

The two Glen Nevis goals were scored by David MacDonell and Cameron McLeod assisted by Rod McRae and Jim Maville.

Alexandria downed Lancaster 8-5 that same evening but not from any lack of effort on the part of Andy Tessier who scored four of the five Lancaster goals with the fifth coming from Claude Bourck.

Cameron McCormick scored three times for Alexandria, Rodney Shepherd twice and singles came from Robert Boisvenue, Robert Lajoie, and Andy Poirier.

Peewee Glens win and lose

Alexandria's Peewee travelling team lost 2-0 in Long Sault Wednesday, Jan. 11, then downed the strong Massena team here 3-1 on Sunday.

They gave it their best shot in Long Sault but were unable to force the puck past the crease.

However Sunday was a different story as they went ahead 2-0 in the first period, scored one point each side in the second period and held Massena scoreless in the third for a 3-1 victory.

Luc Cuerrier popped in two, assisted by Glen Hay, Luc Sabourin, Jean Luc Menard and Pierre Jeaurond. Richard Caron scored their second goal unassisted.

The Alexandria Peewee squad will be hosting its own tournament here on Saturday, Feb. 4 with the first game set for 8 a.m.

Competition will be coming from Char-Lan, Maxville, Long Sault, Cornwall "B", Chesterville, Tri-Town and Morrisburg.

Goaltender scored Old Timers' game

A goaltender scored on a goaltender Sunday morning at the Sports Palace and to make matters more complicated they both play for the same hockey club.

Brian Cassidy and Gilles Diotte both play for the Glengarry Old Timers' Hockey Club. They were to have hosted an out-of-town team here Sunday. However, the previous day's storm forced the cancellation of the contest.

Now the Old Timers figured it would be a waste not to use the reserved ice time so they divided their team in two and faced off against one another.

The game carried on in the normal way until someone drew a penalty shot. Now the rule states that the penalty shot must be made by a player on the ice at the time of the infraction.

So Brian Cassidy, goaltender, was nominated to take the free shot against Gilles Diotte . . . He shoots . . . he scores.

Atoms win in Cornwall

The Alexandria Atom travelling team visited Cornwall for their only game last week and came away winning 4-1 in the Sunday contest.

Scoring for Alexandria were Michel Sabourin with one goal and two assists, Francois Paquin with a hat trick and one assist, and Luc Cholette and Andrew McCormick each with an assist.

The Atoms will be hosting their own tournament at the Sports Palace on Sunday, Feb. 5, as part of the Alexandria Winter Carnival.

All Stars to play Thursday

Tomorrow night at the Rockland Arena the Nepean Raiders of the Central Jr. "A" take on the Jr. "B" North East Division All-Stars.

Teams from Alexandria, St. Isidore, Metcalfe, Rockland, Navan and Vanier will be represented. Game time is 8 p.m. and after the game meet the players of both teams in the hall upstairs.

The Alexandria Junior "B" Glens hockey club has chartered a bus to the game.

It will be leaving from the Sports Palace at 6 p.m. and will arrive at Rockland in time for the 8 p.m. game.

Round trip, including arena ticket is $4.

BINGO

GLENGARRY SPORTS PALACE

THURSDAY, JAN. 19th

Door open at 7 p.m.

15 Regular games 25.00

Door Prizes 10 - 15 - 25

5 specials 50-50

JACKPOT $750

6 NUMBERS

Admission 50c per person

Glengarry Sports Palace

525-3600

JANUARY PROGRAM

19th 1:30-3 Ladies and Preschoolers
4-5 Teachers
5-7:45 Ringette
8-10 Men's Broomball
10-11:20 J. Lauzon
11:45-12:45 Roy's

20th 3:30-5:30 Minor Broomball
5:30-6:20 Ringette
6:30-7:30 ADMHA
8:00 Chesterville vs Jr. C Glens
10:00 Border League

21st 8 a.m.-7 p.m. Bantam Tournament
8:30 Metcalfe vs Jr. B Glens

22nd 8-9:50 ADMHA
10-11:20 Oldtimers
11:30-12:50 Green Valley
1-4:50 Border League
5-6:50 ADMHA
7:15-8:45 Public Skating
9-10:20 Jr. Farmers
10:30-12 Betty Bread

23rd 3:15-7:50 Figure Skating
8-10 Men's Broomball
10-11:20 K of C

24th 3-5:15 Free Skating
5:30-6:50 ADMHA
7-8:20 L. Leroux
8:30-9:50 Oldtimers
10:20-11:20 W. Hope

25th 4-5 Figure Skating
5-6:20 Jr. Glens
6:30-7:20 ADMHA
7:30-10:30 Ladies' Broomball
10:30-12 Lochiel

26th 1:30-3 Ladies and Preschoolers
4-5 Teachers
5-7:45 Ringette
8-10 Men's Broomball
10-11:20 J. Lauzon
11:45-12:45 Roy's



LEO SEGUIN

Glens Next Home Game

SATURDAY JAN. 21st

8:30 p.m.

JR. B GLENS

— vs —

METCALFE JETS

sponsored by

HANDY ANDY

11 Main St., Alexandria Tel. 525-1597

SKI-DOO SPECIALS



T'NT® 1978

Get a hot deal while it's still cold

Specials — Most models still in stock

1977 TNT 440 F/A List 1895.00 - only 1595.00

1977 OLY 340E List 1695.00 1495.00

We also have very special prices on our 1978 models.

Go'doo it.

BOMBARDIER ski-doo® snowmobiles

World's #1 selling snowmobile.

SHEPHERD MOTORS LTD.

83 Main St. North Tel. 525-1402

VIAU'S JANUARY sale

Is now in full swing

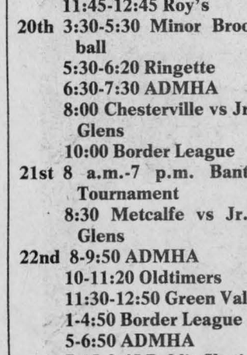

sweaters, blouses, slacks, skirts, pant suits, dresses, long gowns, lounge wear, hat and scarf sets.

ALL AT ½ PRICE

STORE HOURS

Mon. & Tues. 9:00 a.m. to 6:00 p.m.
Wed. closed all day
Thurs. & Fri. 9:00 a.m. to 9:00 p.m.
Sat. 9:00 a.m. to 5:00 p.m.

VIAU'S LADIES' WEAR 3-1c

Green Valley Tel. 525-2992

CELTIC CONCERT

GENERAL VANIER AUDITORIUM

Wednesday Jan. 25

8:00 p.m.



The Brigadoons
The Royal Canadian Legion Pipe Band
Dickson Dancers
MacCulloch Dancers
St. Andrew Society Dancers
Tickets available at MacDonell Motor Sales, Coronet Camera Shop or call 933-5250.

Adults $3, Senior Citizens, Children and Students, $2.

Sponsored by The Church of the Good Shepherd

3-1c

JANUARY store-wide SALE AT CLEMENT FURNITURE

206 Main St. S. Alexandria Tel. 525-1267

REFRIGERATORS
Roy and Gibson
Mod. RFS Avocado, Reg. $619
Sale 461.00
13 cu. ft. Gold, frost-free, Reg. $489
Sale 359.00
Guaranteed 10 yrs. compressor, 1 year service, 1 year parts

DISHWASHERS Roy and Gibson
1 mod. CC761, portable, gold, wood top, 6 cycles, Reg. $549
Sale 399.00

MATTRESSES and BOX SPRINGS
Unmatched 39", 48", 54"
50% off

BEDROOM SETS
1 juvenile, color white, Reg. $408
Sale 299.00
1 Contemporary dark walnut, Reg. $489
Sale 329.00
1 Colonial solid maple, cannonball bed, Reg. $689
Sale 449.00

ADMIRAL TVS 100% SS
20" color, Reg. $659
Sale 489.00
26" Console, Contemporary style, Reg. $1,029
Sale 689.00
Full 3-year warranty

RANGES
Roy and Gibson
Mod. CR210 BW Reg. $329
Mod. CR341 BW, Reg. $439 Sale 320.00

Microwave Ovens
1 sharp super deluxe, Reg. $789 Sale 500.00
1 Tappan Reg. $689 Sale 400.00

FREEZERS Roy and Gibson
23 cu. ft. Reg. $429 Sale 335.00
8 cu. ft., Reg. $308 Sale 242.00
18 cu. ft., Reg. $408 Sale 307.00

KITCHEN SETS
15-piece solid maple, Reg. $319,
Sale 189.00
1 7-piece chrome, Reg. $289,
Sale 189.00

HIDE-A-BED 1 brown, 1 green
Reg. $319, Sale 259.00

ODDS and ENDS
end tables night tables coffee tables
30 to 50% off
lamps, tea carts TV and component stands

WASHERS and DRYERS
1 automatic washer Roy and Gibson
18 lbs. heavy duty Gold perfection
Mod. WDS18BG, Reg. $559 Sale 416.00
Automatic Dryer
Mod. DPT-11BG Reg. $289 Sale 237.00

RECLINERS
Leather and Material 30% off
Also wood rockers, from $29, up

CHESTERFIELDS and CHAIRS
Sklar Contemporary style Colonial
Color coral, 100% nylon Reg. $889 Sale 549.00
Jaymar Modern Style
Color rust tweed Reg. $589 Sale 379.00
Biltmore Contemporary
Color Green Reg. $338 Sale 238.00

USED MERCHANDISE
1 repossessed Contemporary 26" color TV, new was $1,050 with guarantee, 550.00
Automatic Washers from $50 to $150
1 Gas Range, $80
Magazine Racks, Reg. $12, Sale $8



ATTENTION NEWLYWEDS You are invited to benefit from our sales prices and lay away plan

News of LANCASTER and area

by Mrs. Alex Lalonde, 347-3483

Mrs. Margaret McCallum has returned home after spending two weeks with Mr. and Mrs. Rae McCallum and family at Thetford Mines, P.Q.

Miss Elizabeth Fourney spent the weekend with relatives in Montreal.

Mr. and Mrs. Henry Theoret, Mr. and Mrs. Ronald Roy and Miss Barbara Theoret of Cornwall, spent Sunday with Mr. and Mrs. Fern Theoret.

Miss Sheila Fourney has returned to Provo, Utah, after spending a holiday with her parents, Mr. and Mrs. Antoine Fourney, Williamstown.

Lancaster plans fun days

While Lancaster will not be holding any winter carnival this year, a couple of winter fun days are being planned.

On Sunday, January 29, the skating rink will be the scene of racing, broomball games etc. for the children, followed by hot dog snacks and drinks.

On Sunday, February 26, a bean supper will be held in the Commercial Hotel and winter sports activities will be held on the parking lot—log sawing, tug-o-war, tobaggan racing and the like.

The St. Joseph's Hall which used to be the headquarters for the winter carnival is not in use this winter so the usual carnival activities had to be cancelled.

A hay ride and bean supper will be held at the Legion Hall, Oak St. on Saturday, January 21 at 6 p.m. It is sponsored by the fraternal organization. There will be prizes for men and women.

John J. McDonald Lancaster dies

On January 7, 1978, John James McDonald died in the Hotel Dieu Hospital, Cornwall.

Born on November 17, 1902, he was the eldest son of the late Rod J. McDonald and his wife, Annie S. McDonell. From his earliest years he was known for the energy with which he devoted himself to everything he undertook, and for his generous support and involvement in community and parochial affairs.

Based on a deep interest in his Scottish ancestry and sensitiveness to all that concerned the good of his neighbors, he acquired a remarkable historical knowledge that went far beyond the confines of the farm he inherited. This interest coupled with a love of reading and a genial sense of humor enabled him to bear patiently the illness that brought about the inactivity of over ten years.

To mourn his loss he leaves his wife, the former Violet McIntosh, three sons and one daughter: Dr. Roderick on the staff of the University of Michigan in Ann Arbor; Charles and Kenneth of the Fourth Concession, Lancaster; and Mary on the Faculty of the University of Western Ontario, London.

He also leaves six brothers and two sisters: Donald, Cornwall; Dr. Hugh on the Faculty of Loyola University, Chicago; Angus, Ancaster; Ranald, Fourth Concession, Lancaster; Professor Duncan, Middlebury College, Vermont; Dr. Alexander, Albany, N.Y.; and Sister Margaret and Sister Emily of the Sisters of Providence, Kingston.

The funeral mass in St. Margaret's Church, Glen Nevis, on January 11, was offered by the pastor, Rev. P. Breton. The first reading was by Dr. Roderick McDonald.

Pallbearers were Robert McDonald and Bernie MacDonald, nephews; Elwin McDonell and Ray McDonell, cousins; and Marcel Bourbonnais and J. Noel Campeau, neighbors.

Honorary pallbearers were Ross Fraser, Bernie McDonell, Bennett Martin, Roger Brazeau and Germain Glaude.

A cousin, Mrs. Daniel Macdonald, was the organist.

Honored on 90th birthday

One of Glengarry's oldest residents, Mrs. Maude McNaughton, was honored last Sunday afternoon on the occasion of her 90th birthday. In spite of the blizzards of the preceding week, about eighty relatives and friends met at the home of Mr. and Mrs. Alex McNaughton to offer their best wishes to this lady who has lived her entire life in the community.

Her early years as Maude Sangster were spent in the Second Concession of Charlottenburgh and it was on her marriage to Edgar McNaughton that she moved to the Fourth Concession of Lancaster where she still resides on the family farm. She and her husband were privileged to have been married for 53 years before his death in 1965. Present to help her celebrate this milestone were her family of four—Annabell, Elizabeth, Mrs. Lloyd McRae; Margaret, Mrs. Edwin Thompson; and Alex, as well as eight grandchildren and nine great grandchildren, two grandchildren being absent on account of distance.

Mrs. McNaughton's long and active participation in church and community work, as well as her keen interest in politics and world affairs, have made her a valuable source of historical knowledge to the younger generations around her. Many who are researching for family trees and factual data have sought her help. Judge John Matheson once described her as "a living encyclopedia of local folklore." Her grandchildren never seem to tire of her anecdotes of earlier years. She often remarks that the year in which she was born was known as "the year of the deep snow," but it is doubtful that that record has withstood this winter's test.

Following Mrs. McNaughton's offering of Robbie Burns' grace, tea was served. Pouring tea for the festive occasion were Mrs. Mary Sangster, sister-in-law, and Miss Margaret MacDonell, a cousin from Toronto. Other guests who met to bring their greetings came from Ingleside, Long Sault, Cornwall, and the surrounding community. Rev. Ross MacDonald, minister of St. Andrew's Presbyterian Church, expressed the sentiments of the gathering when he wished Mrs. McNaughton many more years of health and happiness.

K of C BINGO

Sacred Heart Parish Hall
ALEXANDRIA
EVERY SUNDAY
JACKPOT $170
15 regular games
1 winner take all
Doors open at
7 p.m. sharp

LOUGH & LEWIS
CHARTERED ACCOUNTANTS
37 Main St. N. Alexandria, 525-1585



Ice Capades
Brings them together for the first time just for you!
CORNWALL CIVIC COMPLEX—FEB. 10-12th

FRI FEB 10	CJSS FAMILY NIGHT 8 P.M. $4.00 $3.00 $2.00	SAT FEB 11	2 P.M.	$6. $5. $4. YOUTHS $1.00 OFF	SUN FEB 12	2 P.M.	$6. $5. $4.
			8 P.M.	$6. $5. $4.		6 P.M.	$6. $5. $4. YOUTHS $1.00 OFF

Send to: ICE CAPADES Civic Complex
106 Water Street, Cornwall, Ontario
in the amount of $ ..... for .... adult tickets at $.....each and/or..... youth tickets at $.....each
For performance .....at .....PM
2nd choice performance .....at .....PM
Name .....
Address .....
City .....State .....Zip .....
Day phone ..... Please enclose stamped, self-addressed envelope for prompt ticket return
Make cheque payable to: Cornwall Civic Complex

McARTHUR BROS and MAC NEIL LTD
FUNERAL DIRECTORS
Service has been a tradition since 1867
Parking on premises
LANCASTER LOCATION
Oak Street, Lancaster, Ont.
Tel: 347-2692 or 932-6300
Funeral Director Alain Berger
or
CORNWALL LOCATION
428 Second St. E., Cornwall, Ont.
Tel: 932-6300
Funeral Director Donald W. Derry
10-tf

Res. 933-7428 Bus. 932-8388
R. Filion Jewellers
Diamonds, watches, watch repairs, gifts, trophies, engraving
604 Montreal Road Cornwall, Ont.
29-tf

LANCASTER LUMBER and FUEL
LUMBER and BUILDING SUPPLIES
Tel. 347-3486 Lancaster
All types of fuel oil
DIESEL FUEL
All types of heating and construction contracts arranged
48-tf

Complete engine tune-up parts available

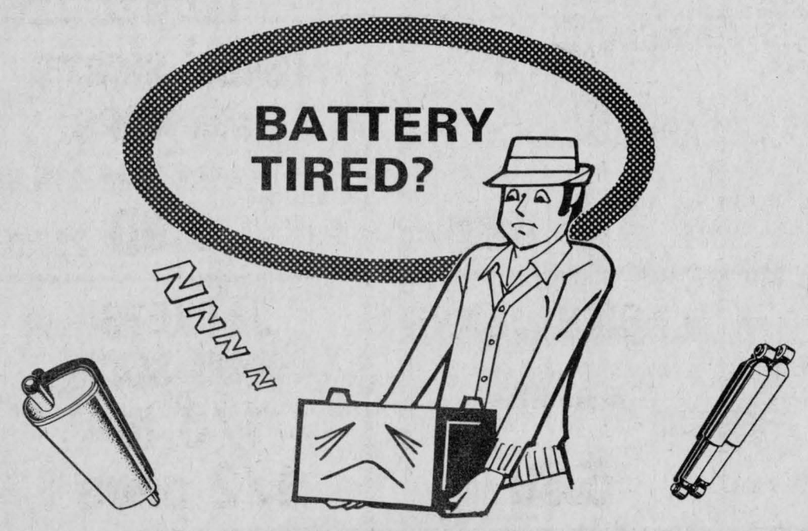

METRIC TOOLS
HYDRAULIC HOSES
CIL AUTOMOTIVE PAINTS
QUAKER STATE OILS
DELCO BATTERIES
HOPE'S AUTO PARTS
40 Main St. South Alexandria Tel. 525-1330
3-1c

ALEXANDRIA DRUG MART
5 Main St. S. Tel. 525-2525

Save much more with our enormous purchasing power!



H-N Dietary plan 28 pouches: 280g. 10.95

KLEENEX Tissues, box of 200's, 2 ply 56¢

GOOD NEWS Twin blade disposable razors 4/69¢

HERSHEY 3 giant bar of milk chocolate or almond chocolate 1.16

HANKSCRAFT Cold vapor vaporizer Model #241 15.17

CIGARETTES Popular Canadian brands. Carton of 200's 6.89 REG. 6.99 KING

NICE N'EASY Clairol color shampoo Choice of shades 1.92

ON SPECIAL JANUARY 18 TO 28, 1978

Some items may sell beyond expectations, therefore we cannot guarantee quantities for the duration of this sale. Limit of 3 per customer, counter sales only!

1 PRO SVELTE 150 hydrolyzed collagen capsules	4.48	6 MODESS 48 regular feminine napkins	2.79
2 PRO SVELTE Liquid pre-digested Collagen, 32 oz.	8.29	7 GILLETTE 5 super stainless blades	72¢
3 GARBAGE BAGS Giant size: 26" × 36" 1.5 mil, pack of 10's	55¢	8 FOAMY Shaving cream asst'd scents, 312 g.	1.05
4 POLIDENT Denture cleaner, 48 tablets	96¢	9 ADORN Self styling hair spray, 369 g.	1.65
5 STAYFREE 10 beltless maxi-pads	84¢	10 SOFT & DRI Non-sting antiperspirant, 198 g.	1.27
		11 CRICKET Disposable butane lighter	69¢
12 KLEENEX Towels 2-roll pack	92¢	19 EL TORO Shampoo 340 ml.	1.32
13 ROYAL GINSENG 100 capsules	5.47	20 EL TORO Creme-rinse 225 ml.	74¢
14 PLAYTEX 8 regular mini-pads	49¢	21 BRECK Shampoo for normal, dry or oily hair, 400 ml.	1.75
15 PLAYTEX 8 mini-pads with deodorant	52¢	22 HANKSCRAFT DeLuxe room vaporizer Model #5592	6.05
16 PLAYTEX Living Gloves, S.M.L. + 1 right hand glove	1.15	23 JOHNSON'S Baby shampoo Duo 350 ml. = 700ml.	2.80
17 OLD SPICE Stick deodorant 100 g.	1.38	24 ONE-A-DAY 100 multivitamin tablets + iron	2.89
18 ULTRA BAN Roll-on deodorant 71 ml. + 1/3 bonus	1.30	25 PAMPERS 24 daytime super absorbent diapers	2.43

UNIPRIX
Now Open Wed. 9 a.m. to 6 p.m.

where you share in the enormous purchasing power of 350 pharmacists

PEOPLE on the MOVE

On New Year's Day, family and friends gathered at the home of Elie David. Supper was prepared and served by Mrs. Dorina Lajoie.

Attending were Father L. Joyal, Alexandria; Mr. and Mrs. Elie Leduc, Cornwall; Robert Leduc and fiancee Helene Ladouceur, Hull; Mrs. Lise Coleman and daughter Christina, Ottawa; Mr. and Mrs. Alphonse Crowley and daughters Claire and Marie, Hull; Miss Anna David, Bronwsburg; Mr. and Mrs. Axel Andersen, Verdun; Theobald David and friend, Miss Diane David, Montreal.

Lucky $50 winners

"Le Cercle des Fermieres d'Alexandria" held a draw on January 9 and the lucky winners were: ticket #8929—Mrs. Theodore Sauve, 27 Gauthier St., Alexandria; #5290—Jacques Lefebvre, 444 Dominion St., Alexandria; #2639—Denis Deguire, 11 Mousseau, Coteau du Lac.

They each won $50.

Service to be held

You—Me—Strangers, theme for the Week of Prayer for Christian Unity to be observed in Alexandria next week, January 22 to 29, at the annual Ecumenical Service to be held at the Church on the Hill, Wednesday, January 25 at 8 p.m.

"No longer strangers" is the title of the service to be participated in by Sacred Heart Parish, St. Finnan's Cathedral and the Alexandria United Church.

An open invitation is extended to anyone wishing to sing in a joint choir representing the three churches. A choir rehearsal will be held at 7 p.m. prior to the service at Alexandria United Church.

A social hour will follow the service of worship.

Approaching marriage

O'CONNOR—WHITE

Mr. and Mrs. Maurice O'Connor, Green Valley, announce the approaching marriage of their eldest daughter, Donna Ann to Paul, son of Mr. and Mrs. Douglas White of St. Laurent. The marriage will take place in St. Raphael's Church, St. Raphael's, on Saturday, February 4, 1978 at 4 p.m.



GAGNON—ROUTHIER

To reside in Ottawa

A pretty fall wedding took place at St. Finnan's Cathedral when Mary Clara Routhier and Michael A. Gagnon were united in marriage. Reverend Leo MacDonell officiated at the ceremony.

The bride is the daughter of Mr. and Mrs. John Routhier of Alexandria. The groom is the son of Mr. and Mrs. Alcide Gagnon of Hull.

The bride, given in marriage by her mother, was attended by Mrs. Dianne Pelletier of Dollard des Ormeaux.

The best man was Garry MacDonald of Aylmer, Quebec.

A private reception was held at the dining hall of the Hub Restaurant.

For their wedding trip, they travelled to Quebec City, the Maritimes and Eastern United States.

The couple are residing in Ottawa.

Guide and Brownie notes

by Mary Lambert

Now that we are half-way through the Guiding year, I feel it is only right that we should have a "Half-Term" report!

Guiding in Highland District is growing all the time. Our membership increased from 128 in 1976-77 to 192 in 1977-78 and the quality of Guiding is improving too. Not only are our existing leaders learning more each year, but our ranks have been swelled by leaders who have moved into the district from Ottawa and Montreal and who have been happy to share their knowledge and experience with us.

As most of you know, our units are all bilingual and no child is discriminated against or turned away because of her race, color, creed or language. Children don't discriminate naturally as can be seen when our little Brownies stop and help each other at the meetings. It is only when so-called adults talk in their hearing that ideas are put into their heads!

Film shown at St. Raphael's meet

The January meeting of St. Raphael's CWL was in line with their "Family Life" theme. A film "The First Step" was shown and an AA member and his wife from Cornwall answered many questions in the discussion that followed. This film deals with alcoholism in the family. He also gave some insight into Alateens and Al-Anon.

This film is available, free of charge, to any CWL parish council or youth group during the month of January when it is in the Alexandria-Cornwall diocese.

Plans were made for a Valentine's card party which will be held at Iona on Feb. 10.

Because of our severe, unpredictable weather, there will be no meetings in February or March.

Hale and hearty

A lifelong resident of Alexandria, Mrs. George D. Sabourin celebrated her 92nd birthday on January 12.

Mrs. Sabourin is in good health and takes a keen interest in her family and activities in the community.

A staunch sports fan, she follows the hockey games and wrestling on TV as well as other programs.

The family treated her to her favorite dinner of fried chicken for her birthday and she led the sing-songs for the family gathering in the evening.

After opening her cards and gifts and chatting with friends who phoned congratulations, she topped off the evening with a good game of euchre.

The GDHS Newsline

by Susan McLaughlin

REACH WAS SHORT

On January 11, four students represented GDHS in a 'Reach For The Top' match in Hawkesbury. The students were Chantal Whelan, Donna McGillis, Chris Whelan, and Peter Ewing. Unfortunately, they were defeated by Osnabruck, losing with a score of 300-135.

SCHOOL PAPER OUT

The first issue of the school newspaper was distributed to all students just before the Christmas vacation. Unlike last year, it now has both a French and English section. The second issue will come out sometime in February.

IT'S THAT JOLLY TIME AGAIN

The final exams for the first semester will begin on January 24. Students who got a mark of 70% or over may be exempted from writing their exams, depending on their teacher's decision. The second semester will begin on February 1.

VOLLEYBALL NOW IN SEASON

The junior and senior girls' volleyball teams travelled to Seaway on January 12 for a tournament. The winners were decided on a two out of three game basis. The seniors won both their games against Seaway, with scores of 15-0 and 15-11. Sylvie Charlebois played an exceptional game, giving some very good serves. In their fight against Char-Lan, the seniors were victorious once again. The scores were 15-2 and 15-4. The juniors also played very well, winning all their games. In their games against Seaway, they won with scores of 15-2 and 15-7. They also won against Char-Lan, with scores of 15-2 and 15-7. The next tournament will be held on Wednesday, January 18, at La Citadelle.

Theresa MacDonell died at Hotel Dieu

Miss Theresa MacDonell died at Hotel Dieu, Cornwall on January 10, 1978.

She was born 57 years ago, the daughter of the late John D. MacDonell and his wife Mary Ann McLean of Lot 28, Third Concession, Kenyon. Although she suffered from ill health throughout most of her lifetime, she possessed a cheerful and kind personality which won her a wide circle of friends.

To mourn she leaves one brother and two sisters: Duncan G. MacDonell of Sudbury, Margaret, Mrs. Lloyd Renaud of Martintown and Harriet, Mrs. Stuart MacDonald of Alexandria.

The funeral was held Wednesday, January 12 from the Morris Funeral Home to St. Finnan's Cathedral for mass at 11 a.m. Interment will be in Greenfield cemetery in the spring.

Pallbearers were a nephew, Douglas MacDonell, Keith MacDonald, Donald MacDonald, Hugh MacIntyre, Rolland Derepentigny and Lloyd Kennedy.

Bruno Pigeon
JEWELLER
ACUTRON BULOVA CARAVELLE
RODANIA & TIMEX WATCHES & WALTHAM
Beautiful assortment of Diamonds, Birthstones & Family rings
CRYSTAL & SILVERWARE
COMPLETE LINE OF COSTUME JEWELLERY
GIFT FOR EVERY OCCASION
CERTIFIED WATCH MAKER
ALSO, RAZOR REPAIRS
JEWELLERY & WATCH REPAIRS
ENGRAVING
13 MAIN N
ALEXANDRIA 525-1518

ENTERTAINMENT
ATLANTIC HOTEL
Station Alexandria
Monday to Saturday
Jan. 16 to 21
SOUTH COUNTY

Garry
THE BEST IN SCREEN ENTERTAINMENT
Wed.-Fri. Jan. 18 - 20
"ANOTHER MAN, ANOTHER CHANCE"
James Caan, Genieve Bujold
also
THE PINK PANTHER STRIKES AGAIN
Peter Sellers, Herbert Lori
(Recommended as Adult Entertainment)
Sat. - Tues. Jan. 21-24
"SLAPSHOT"
Paul Newman, Strother Martin
also
"THE SENTINEL"
Martin Balsam, John Carradine

JANUARY Sale
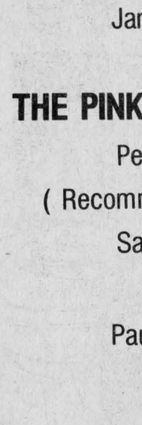
SILVERWARE
Jewelry Boxes
Silverware Chests
Reduced 20%
CARDINAL WATCHES
(on view in front window)
Reduced 20%
SHOWCASE OF WATCHES
Bulova, Waltham, Rodania (LCD and LED included)
20-50% off
Gift Items 50% off
Assortment of Coffee Mugs 1.50 ea.
Costume Jewelry ½ price
DESROSIERS & HOPE 2-1c
JEWELLERS
Alexandria Tel. 525-2339

FRISBEE TOURNAMENT
NEW PARKWAY BAR-B-Q
Sat. and Sun., Jan. 21 and 22
Starts at 9:00 a.m. (indoors)
Frisbees Supplied
Prize Money Class "A" $25 and trophy
Class "B" $10 and trophy
Entry Fee $3.50 Tel. 525-1227
Contest limited to first 40 entrants

MacCulloch Dancers
presents a
Robbie Burns Dance
Sat., Jan. 21st
THE CLANSMEN
Violinist Darrel MacLeod
and
The Glengarry Pipe Band
BONNIE GLEN
Highway 43, Alexandria
Lunch and Refreshments
Adv. 3.00 Door 3.50
Tickets available
Danskin's Store, Maxville or any dancer
1-3c

The Hub of Glengarry
offers a 'steak and seafood' menu, served in the cosy atmosphere of the newly decorated fully licensed dining lounge.
Open Tues. to Sat. 5 p.m. to 12 a.m.
Sun. 5 p.m. to 10 p.m.
For reservations Tel. 525-2264
Main St. Alexandria

MacGillivary's Outfitters
315 Clark Ave., Cornwall
Tel: 933-4867
BAGPIPES
HIGHLAND SUPPLIES
TARTAN by the yard
Anything Scottish—We have it


Brian Sherratt Photography
R.R.2 Alexandria
Weddings—Parties—Special Events

LEGAULT TEXTILES
2 miles south of Dalkeith
Tel. 874-2794
Prop. Mrs. Maurice Legault
Closed Mondays Open Tues. to Sat.
Winter Blizzard Sale
10% to 40% off most fabrics and notions
Gabardine, Cotton, Polyesters, Interlocks, Vista, Woolens, Curtain Materials, etc.
I have macrame supplies in stock

Menard Fairway Centre Ltd.
Alexandria, Ont. Tel. 525-2207
SNOWMOBILE BOOTS
SIZE 11.12, 13,1,2,3,
SPECIAL 6.97
MEN'S SOCKS
37c pair
GIRLS' SKIRTS and TOPS
size 7 to 14
1.00
RUBBERS
Low rubbers for men and assorted clearance of strappers
1.00
LADIES' JEANS
denim jeans
5.00
JACKETS PRAM SUITS
1/3 to 1/2 price
LADIES' COATS
Dresses and Pant Suits
1/2 price
WINTER BOOTS
1/3 to 1/2 price
APPLIANCES - TELEVISIONS
OUR GREATEST SALE 3 DAYS ONLY
Thursday - Friday - Saturday



Martintown Rumor Mill

Art Buckland—528-4261

A scurry in the kitchen cupboard under the sink means that mother is deep in there looking for that lost stainless steel soap pad, or that father put the baby on the roastpan last night instead of the bedpan or that your house rat has tired of potatoes and preserves, and has come up from the basement to sample a meal of cheese and soap flakes.

Take attendance to determine if the rat is present and if so here are some techniques for discouraging rats.

First, you must remember that modern rats have to chew holes in plywood, veneer covered sawdust furniture and plastic floor coverings; a long way from the good old days of wood. Modern cheese too, is something which you will have to experiment with. Our processed cheese implies a technology and progress but non processed cheese you will find does not taste like rubber. Rats seem to like cheeses you cannot afford to buy for yourself; extra old cheddar for example.

The whole concept of traps must be examined. The term rat trap should really be renamed as thumbtrap. You will also hear stories of rats eating the bait, then eating the wooden base (if the trap is made in Ceylon by harem eunuchs) and then disdainfully setting of the trap with a scornful flip of the tail.

Some suggest feeding rat poison, especially the rat poison manufacturers and cat haters. Rats get fat on most of these diets while cats die at the first bite of the stuff.

There is the story of the rat who came back, which must be told. The tale begins with the noise of cupboard items falling on the floor: spare flashlight parts, the extra lunch kit, the Ajax can, the cake tins and some 15-watt light bulbs. The farmer's wife pokes a sharp elbow into her husband's back for seven minutes and rouses him. He, thinking that it is a cow kicking him in the milk cheque, jumps up and crashes into the stovepipe. When the smoke clears and the soot settles, the farmer finds himself downstairs in the kitchen at the end of a bathrobe cord.

The two cats studiously staring at the humidifier indicate something unusual. Behind this device the farmer spies a length of string. Ahh, they want to play, thinks he, and begins to head back to bed. But wait, the string moves. This could be a mouse with an extra long tail or a . . .

Seizing a mop (after of course, putting on his safety boots and helmet) the farmer deftly reaches over a counter and forces the mop down on the tail, pinning the animal. With the other hand, he wheels the humidifier out of the way so that the cats can attack. But, the cats are not interested in a squirming rat on the end of a mop.

Now what? Gradually the rat frees itself and streaks into the living room along the piano keys across the hearth and along the opposite wall. In close pursuit is the farmer with the mop, the son with his Finnish hockey stick and mother with the meat cleaver. Now really who were the three blind mice?

The rat finally settled in a closet and has lived in peace ever after, nibbling on pumpkin, Christmas decorations and old movie film. After all, some people keep alligators as pets.

ROBBIE BURNS' NIGHT

Rae MacCulloch's dancers are holding their annual Robbie Burns' dance this Saturday, Jan. 21 at yon Bonnie Glen. The Clansmen, the Pipe Band and the dancers will be performing.

HEADING DOWN THE AISLE

Another eligible bachelor disappears from the scene next month. Billy Cooper himself heads to the altar for his halter.

CONCERT COMING UP

A concert is being put on at GVSS on Wed., Jan. 25. Brigadoons, Legion Pipe Band, Jamie Wood and dancers from all the area dancing societies will be there.

ANNUAL SUPPER

The annual St. Lawrence Valley Agricultural society supper is set for Sat., Jan. 28 at the Lancaster Curling Club.

FELICITATIONS

Congratulations to Joan McMillan who graduated recently from Carleton. Husband Mylie is claiming credit for Joan's graduation also.

MAC'S PHILOSOPHY

Martintown Mac says a lot of other people have the flu so persevere, the epidemic is heading east.

New president of Alexandria UCW

Mrs. Ruth Paige was named president of the UCW of the Church on the Hill at the annual meeting.

Other members of the executive are as follows:

Past President, Mrs. Lorraine Cameron, Vice-President, Mrs. Jean Humphries, Secretary, Mrs. Chris Sova, Treasurer, Mrs. Lorraine Cameron.

Community friendship and visitation, Mrs. Bessie Clingen, Miss Mamie MacMillan, Mrs. Ruth Paige; 39ers President, Mrs. Margaret Watson; Kitchen, Miss Mamie MacMillan, Mrs. Anna Bethune; Program, Mrs. Carol Baxter; Sewing, Mrs. Bernice Epp, Mrs. Lynn Yule; Outreach, Mrs. Jane Wightman; Manse Committee, Mrs. Karen Paavila; Press and Publicity, Mrs. Helen Upton; Nominating Committee, Mrs. Chris Sova and Mrs. Mildred Whitehead; Representative to Christian Education, Mrs. Jane Wightman; Bible Study, Mrs. Miriam Ubright.

In her opening remarks as president, Mrs. Paige expressed the hope that everyone would continue to work together in the coming year. She gave a special thank you to the people who had acted as conveners and made special undertakings a success. Mrs. Lorraine Cameron had presided at the meeting and she read a verse from a hymn used at "Summer Event" which contained a thought for the new year.

Mrs. Chris Sova, secretary, and Mrs. Sylvia Crack, treasurer, gave their reports. The annual reports from all committees were then submitted. They showed 1977 had been a most active, interesting and rewarding year; with two thrift sales, providing lunches for Inter-Agency meetings, bazaar and tea; participation in various workshops and Summer Event; Bible studies dwelling on special seasons observed by the church during the Christian year, as well as a travelog to Britain during the jubilee celebrations of Queen Elizabeth. Out-going president, Mrs. Cameron, thanked the members for their support and cooperation she had received during her two years as president, and hoped the new executive would be given the same loyalty.

Discussion followed on refreshments to be served following the Ecumenical Service to be held during the Week of Prayer for Christian Unity. Suggestions were put forward on ways to attract more members to attend the annual church meetings. Phone lists were then brought up to date.

Miss Mamie MacMillan and Mrs. Helen Gebbie served a tasty lunch which brought the meeting to a close.

Victor MacNaughton died

Matheson Victor MacNaughton, Kemptville, died in hospital on Sunday, January 1, 1978. He was 84. Born in Martintown, Glengarry, Ontario, he was a son of the late Alexander MacNaughton and his wife Christena Matheson.

Mr. MacNaughton was married to the former Olive Adelaide Reid who predeceased him February 27, 1975.

Mr. MacNaughton sang in the choir of St. Paul's Presbyterian Church for 56 years. He owned and operated MacNaughton's Farm Dairy for 32 years. After he sold the dairy, he worked at the Kemptville Agricultural School. He retired in 1968.

Surviving are three sons: Allister, Kemptville; Carlyle, Surrey, B.C.; Leslie, Ottawa; one daughter, Mrs. William Clarke (Marion) Brockville; two brothers, Gordon, Williamstown, Dr. Eric, Lancaster; one sister Mrs. Ina Cumming, Williamstown; 10 grandchildren and one great grandchild. A son John died on August 24, 1964.

The body rested at the Rolston Funeral Home, Kemptville. Funeral service was in St. Paul's Presbyterian Church on Wednesday, January 4, at 2:30 p.m. Reverend P. Schissler officiated. Interment followed in Union Cemetery, Kemptville.

Pallbearers were: James and Robert MacNaughton, Malcolm and Robert Clarke, James Dool and James Gursby.

Neighborly News From Round the County



Glen Sandfield

Mrs. Lorna Chapman
874-2408

Mr. and Mrs. Ed Hodgson and Amanda spent the Christmas holiday with his parents Mr. and Mrs. Wallace Hodgson of Thomas, Ont.

Welcome home to Claude MacNeil who is back from hospital and feeling much better.

Mr. and Mrs. Jack Jamieson and Mr. and Mrs. William Jamieson spent Christmas with Dr. and Mrs. Fenton Weston, Greg and Becky in Kingston.

Mr. and Mrs. William Jamieson were talking by telephone on Christmas Eve with Mrs. R. H. McKelvy in New Mexico. She wished to be remembered to all her friends in the area.

Home for the holidays with Mrs. Pat Heppleston and Willie for Christmas were Mr. and Mrs. Brian Proulx of Alexandria; Mr. and Mrs. Ron Starnino, Montreal; and James Heppleston from Saudi Arabia who spent three weeks before returning.

Mrs. Betty Brown and Cathy spent Christmas in Loraine with Mr. and Mrs. Thomas Ames, Cindy, Tracy and David.

Recent visitors to Mr. and Mrs. Thomas Brown and Warren were Mrs. Karen Sauk, Kenny and Scott of St. Leonard, Que.

Fredrick Twining has recently returned from Toronto where he visited the home of Mrs. George Falconbridge.

Menard & Son
ELECTRIC MOTOR REPAIRS
11 Mill Square Tel. 525-2173
Service of water pumps
Repair of Sunbeam cow clippers
Sales of Jacuzzi and Beatty jet pumps
51-tf

COMRIE, BLAKELY & CRAIG
Chartered Accountants
Alexandria, Ontario
45 Main St. Tel. 525-3353
Other offices in Cornwall and Morrisburg 44-tf

PROPHECY SEMINAR
in February
Learn about the Mysterious Prophecies of Daniel and Revelation.
What will happen in the Middle East?
Where and when is Hell?
Bring your questions and answers. 3-1c

DR. VAIDYA, APPLE HILL
Will be away from his practice
From Jan. 21st to Feb. 22nd 1-3c

SACRED HEART PARISH HALL
BINGO
Every Wednesday at 8 p.m.
Admission 50c - 3 for $1
Regular Games $10
EVERYONE WELCOME
DOORS OPEN AT 7 P.M. 29-tf

Alexandria Carnival
Featuring
The Minto Follies
Glengarry Sports Palace
Sunday, February 12
at 2 p.m.
A two-hour show which will include a whole chorus line of 24 skaters; a group of 12 dancers; pair and dance teams; soloists.
Tickets available from: Tabagie St. Denis Newsstand, Viau's Ladies' Wear, Green Valley
Members of the Alexandria Figure Skating Club
Glengarry Sports Palace
Adults $2.00 Students $1.00
Crowning of the Carnival Queen
at
G.D.H.S.
Tuesday, February 7, 1978 - 8:00 p.m.
Tickets on sale at Tabagie St. Denis Newsstand
Viau's Ladies' Wear, Green Valley
3-1c

SAVE $$$ NOT ¢¢¢

"Hey Good Buddies, Eyeball These Savings at Martin's"

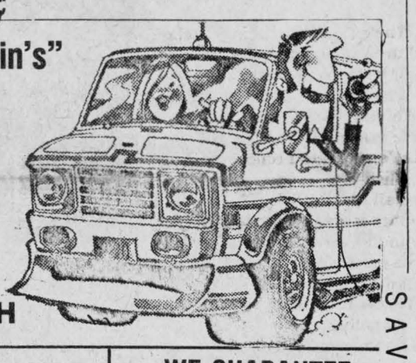

Sale starts Jan. 19 **SAVE UP TO 75%**

CHARGEX VISA master charge

COME EARLY AVOID THE RUSH

PEOPLE COME FROM EVERYWHERE AND SAVE

PLENTY OF PARKING

WE GUARANTEE you the lowest prices in Cornwall and area on everything we sell. We will never be undersold

we install



8 Track Player Car Stereo
With AM-FM, MPX stereo radio
special purchase Reg. 159.95 only **89.95**

8 Track Car Stereo Player
With AM radio (front cover plate included)
reg. 129.95 Only **56.00**

Extra bonus buy while quantities last
TOUGHSKINS JEANS sizes 7-14
reg. 11.98 Only **6.00**

ONCE IN A LIFETIME OFFER
Approx. 3,000 pieces Men's, Boys', Ladies', Girls'
JACKETS, SWEATERS, PANTS
reg up to 20.00 **3** pcs./**2.00**
While quantities last

GREEN WORK PANTS	3.95
GREEN WORK SHIRTS	3.95
BLUE WORK JEANS	10.95
GREEN COVERALLS	11.95
LINED WORK GLOVES	2.99
WHITE T-SHIRTS	.99
WORK SOCKS	.99
MEN'S DRESS PANTS	10.00

SWAG LAMPS
BROWN, RED, GREEN, YELLOW
Reg.19.95 Only **7.00**
While quantities last

Many more items too numerous to mention.
All sales final. No refunds

AM-FM STEREO
CLOCK LAMP RADIO
With electrical digital timer
reg. 99.95 Only **59.95**

MEN'S 1-PIECE
SNOWMOBILE SUIT Only **28.95**

MEN'S 2-PIECE with BIB PANTS
SNOWMOBILE SUIT **39.95**
Reg. 69.00

BOYS' WESTERN STYLE
PEARL BUTTON JACKETS **3.00**
reg. up to 20.00

PARKAS Men's fur-lined snorkel type
reg.37.98 **25.00**

PARKAS Boys' fur-lined snorkel type
reg.32.29 **19.95**

JACKETS "Down Hill Look"
S/M/L/XL reg.29.95 Only **16.95**

Men's training suits
PANTS AND JACKETS
reg. 16.98 Only **9.95**

JEANS Canadian made
While quantities last
reg. up to 22.00 **8.00**

MARTIN'S 938-0670
SALE STARTS
THURS. and FRI. 9:00 a.m. to 9:00 p.m.
SAT. 9:00 a.m. to 5:00 p.m.
12 Third St., East

SAVE $$$ NOT ¢¢¢

Iona News

by Andy McRae

SCIENCE FAIR

Four of our students have the honor of competing in the United Counties Science Fair. They are Paul Oeggerli, Diana McBean, Heather Periard and Michael Richer. Their first game is against the team from the Alexander School. The game is a sort of "Reach for the Top" with science questions only. Good luck to you all!

PREMIERS CALL

Our Grade 8 class received letters recently from three Canadian premiers: Frank Moores, premier of Newfoundland; Richard Hatfield, premier of New Brunswick and Alex Campbell, premier of PEI. We had earlier written to them as part of our study on "Canadian Affairs."

GRAB YOUR PARTNER

During the noon hour recess this winter the Student Council is sponsoring Folk Dancing for the students. Also offered are gymnastics, dodgeball and indoor soccer.

CULTURE

Last week our class started a study of "Culture." What is it? Here are a few attempts at defining it:

Culture is the way of life of our land. It's attitudes, customs, languages and a stand.

It's having popcorn at the Highland Games or a bottle of beer at a poker game.

It's apple pie on the 1 of July. It's Christmas Day with a French meat pie.

It's going to see the Calgary Stampede. It's planting your corn for winter feed.

It's the thrill of riding an Arabian horse. It's showing your calf at a fair, of course.

It's the Eskimos and Polar Bears. It's the great open forest with Smokey the Bear.

It's Pierre Trudeau in his Russian hat. Or Rene Levesque in a Scottish tam.

It's playing with toys that were "Made in Japan." It's being kind to your fellow man.

Andrea Emard

What is this thing called culture? What is it all about? It must be kinda important
It causes lots of people to doubt,
"We've got to save our culture!"
"We mustn't let it die!
"Let's separate French and English"!
And all I ask is "why"?
Culture is something we transfer
From this generation and on
It's a particular pattern of living
Beliefs, traditions and song
Let's blend French and English together
A Canadian culture make
Only one culture for Canada please
Let's do this for Canada's sake.

Shannon Kennedy

Culture is the way of life of our land
It's attitudes, customs, languages and a stand.
It's eating spaghetti and gulping pizza
It's appreciating the tulips of Queen Juliana.
It's baking or cooking using Swiss chard
It's playing a game with a Bingo card.
It's drinking Scotch or German beer
It's living in harmony without fear.
It's using Scotch tape to fasten something
It's washing your face with Irish spring
Egg rolls, pea soup and good old milk
It's dancing a polka in a colorful kilt.
It's knowing words like Bonjour and Thank You.
It's the Montreal Canadiens which Levesque likes too.
It's respect and loyalty to the RCMP
It's voting Conservative or Liberal or NDP.
It's a trip to Mexico with your "muchachos"
It's "love thy neighbor" as the Scripture goes.
Culture is sometimes merely a shake of the hand
Or waving a Canadian flag which was "made in Japan."

A Canadian

CHURCH OF ST. JOHN
THE EVANGELIST
[Anglican]
GLENGARRY PARK
LANCASTER

January Services

15th 9:15 a.m.
Holy Eucharist
9:15 a.m. Sunday School

22nd 9:15 a.m.
Morning Prayer

23rd 8 p.m.
Annual Vestry Meeting

29th 9:15 a.m.
Holy Eucharist
9:15 a.m. Sunday School

Rector
Rev. C. C. Watson B.A.
933-3973

3-1c

3-HOUR FIREPLACE LOG

Burns with coloured flames.



Stock up for the long winter evenings !

SPECIAL *89¢ each
10 DAYS ONLY

January Super clearance



10 DAY SPECIAL *139.99

"CITIZEN" 40-CHANNEL DELUXE CITIZEN BAND RADIO

29 transistors; 2 IC; 16 diodes. Fine-tuning control. Squelch control. Noise blanker switch for quiet reception. "Transmit" & "Receive" lamp indicators. 3x5" speaker; 8-ohm. 4-watt output. Signal strength RF power meter. Positive or negative ground. Mic. jack . PA jack. External speaker jack. Suitable for mobile use. 7" x 2⅜" x 8½" deep. Instructions.



10-DAY SPECIAL *49.99

SPECIAL *19.99

"SUPERIOR" CONSOLE-STYLE DELUXE 2-SPEED HUMIDIFIER

For healthy humidity - saves fuel! Quiet, draft-free. Pilot light indicates refill time. Humidistat. Top controls. Steel cabinet; woodgrain finish. 24" H; 22½" W; 11" D. 7-gal. Humidifies up to 7 rooms.

1200-WATT AUTOMATIC 42" BASEBOARD HEATER

Long-life, convector-type, aluminum-fin element. High/low dial; thermostat control. Safety, tip-over switch. Modern design; attractive finish. 7' x 4½" x 42" long. CSA approved.

UNIVERSAL CB RADIO ANTENNA

Roof or trunk mount. Spring base for protection. 16-ft. hook-up wire. Extends approx. 44". Mounting hardware.

SPECIAL *14.99



"QUAKER STATE" SNOWMOBILE OIL

Top-quality, Pennsylvania grade base oil with selected additives for best engine performance and protection. 50:1 mix. For all models. 20-oz.

10 DAYS ONLY

SPECIAL *88¢ Reg. 1.09



SPECIAL *1.44

SPECIAL *3.99 Reg. 5.49

SPECIAL *1.66 6-pack

SPECIAL *3.99

ICE SCRAPER/SNOW BRUSH

1-pce. moulded plastic handle. Single-row brush; 3" scraper with red vinyl grip. 18" long.

SELF-HEATING CAR SEAT

Reflects body heat - keeps driver warm in the coldest weather. Red plaid. 17½x35".

6-PACK GAS ANTI-FREEZE

Pour into gas tank - prevents freezing, thaws frozen system for fast starts. 6-oz. plastic flasks.

BOOSTER CABLES

2, 8-ft. battery booster cables of 8-ga. copper wire. 200-amp. copper-clad clips; vinyl grips.



10-DAY SPECIAL *3.77 GALLON

"VALVOLINE" MOTOR OIL

10W20W40

World's first - world's finest! Meets auto makers' requirements. Resealable plastic container with handle.



SPECIAL *3.99

25-FT. WORKSHOP LIGHT

Weatherproof cord set. Flip-open reflector/cage; hang-up hook. Push switch. (Less bulb.).

HOME, SPORT & AUTO VALUES

Your Local Auto Store That Saves You More.

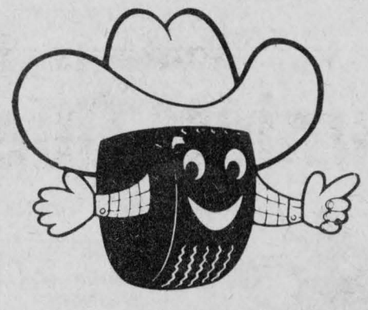

WESTERN TIRE & AUTO SUPPLY (CANADA) LTD.

68 Main Street South Alexandria, Ont. Tel. 525-1543

Issued on behalf of your local Western Tire dealer. All items not necessarily available at all stores. 1/78

CHARGEX

*SPECIAL PRICES IN EFFECT FROM JAN. 16 TO 28 ONLY! SHOP EARLY - QUANTITIES ARE LIMITED!
SAVE NOW AT WESTERN - PAY LATER WITH "CHARGEX" OR "MASTER CHARGE".

master charge

IGA Alexandria

DOUBLE STAMP DAY

Top Valu
Halves or Sliced
Peaches
19 fl. oz. tin
2 for $1

Lynn Valley
Standard
Cut Wax or Green Beans
14 fl. oz. tin
5 for $1

Brookpark
Assorted Varieties
Frozen
Meat Pies
8 oz. pkg.
3 for $1

Top Valu
Choice
Peas
14 fl. oz. tin
5 for $1

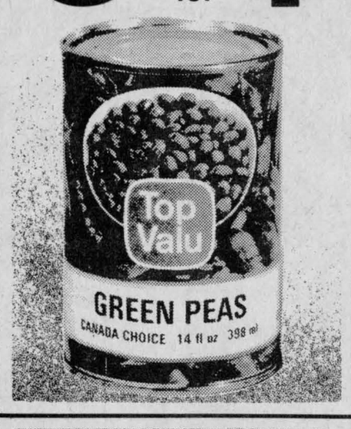

Success
Mixed Mushrooms
10 fl. oz. tin
2 for $1

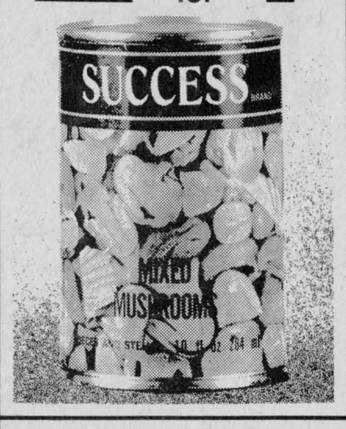

Clark
Assorted Stews
14 fl. oz. tin
2 for $1

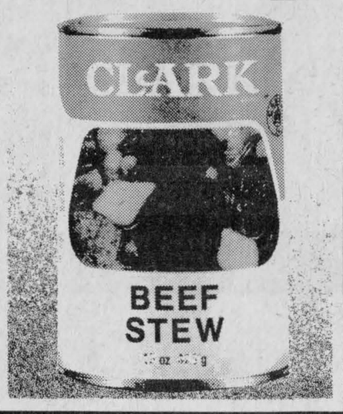

Clark
With Pork & Tomato Sauce
Beans
14 fl.oz. tin
3 for $1

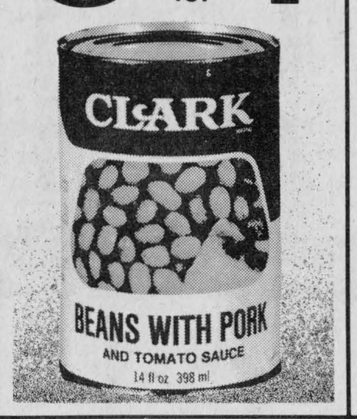

Valley Farm
Frozen
French Fries
2 lb. bag
4 for $1





Cut From
Canada Grade "A" Beef
1st 5 Ribs Only
Prime Rib Roast
$1.48 lb.

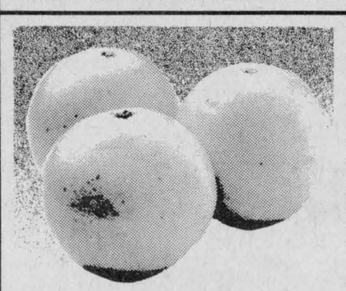

Florida Marsh
Red or White
Grapefruit
Size 48
10 for $1

White Swan
Assorted Colours
Facial Tissue
pkg. of 200
2 for $1



Capri
White or Pink One Ply
Bathroom Tissue
4 roll pkg.
69c



Swans Down
Assorted Colours One Ply
Bathroom Tissue
4 roll pkg.
$1.00

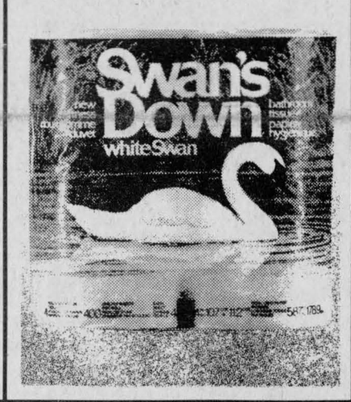

Cut From
Canada Grade "A" Beef
Wing and/or
T-Bone Steaks
lb. **1.68**

Sweet and Juicy
Florida
Oranges
size 125
doz. **69c**

Cut From
Canada Grade "A" Beef
Blade Bone In
Short Rib Roast
lb. **78c**

Crisp Plump
California
Red Emperor
Grapes
2 lbs. for 1.00

Firm Green Heads
No. 1 Grade
Cabbage
3 for 1.00

Niblet's
Fancy
Kernel Corn
12 fl. oz. tin
39c

Catelli
Spaghetti, Spaghettini or
Ready Cut Macaroni
2 lb. box
49c

Cut From
Canada Grade "A" Beef
Sirloin Steaks
lb. **1.68**

Cut From
Canada Grade "A" Beef
Bonelss Rump Roast
and/or
Sirloin Tip Roast
lb. **1.68**

Crisp Flavourful
Canada Fancy Grade
MacIntosh Apples 5 lb. bag **$1**

Sweet and Mild
Produce of U.S.A.
No. 1 Grade Spanish Type
Onions ea. pkg. **59c**

Habitant - 28 fl. oz. tin
Pea or Vegetable
Soup **2/$1**

White Swan - 2 roll pkg.
Assorted Colours
Paper Towels **1.00**

Cut From
Canada Grade "A" Beef
Boneless Blade Roast
lb. **98c**

Cut From
Canada Grade "A" Beef
Cross Rib Roast
lb. **98c**

Top Valu - 2-3 lbs.
Dinner Hams lb. **1.98**

Aylmer - 10 fl. oz. tin
Chicken Noodle or
Cream of Chicken Soup **4/$1**

Alcan - 25 ft. roll
12" Aluminum
Foil Wrap **2/$1**

Top Valu - by the piece only
Bologna Chunks lb. **59c**

Wesgate - 2 ltr. cont.
Butterscotch or Vanilla
Ice Cream **1.00**

Appleford - 100 ft. roll
Save-All
Wax Paper Refill **2/$1**

Freshly Ground
Regular Ground Beef lb. **69c**

Cut From Canada Grade "A" Beef
Cube Steaks lb. **1.98**

Maple Leaf - 1 lb. pkg.
Golden Fry Sausage **1.35**

Lipton - 4½ oz. pkg.
Chicken Noodle
Soup Mix **39c**

Alcan - 25 ft. roll
18" Aluminum
Foil Wrap **1.00**

Freshly Ground
Medium Ground Beef lb. **89c**

Cut From Canada Grade "A" Beef
6th & 7th Rib Cap Off
Rib Steaks lb. **1.78**

Maple Leaf - 6 oz. pkg.
Sliced Cooked Ham **1.29**

Top Valu - 12.5 fl. oz. tin
Frozen Concentrated
Orange Juice **59c**

Glad - pkg. of 20
Garbage Bags **2.00**

Freshly Ground
Lean Ground Beef lb. **1.29**

Cut From Canada Grade "A" Beef
Braising Ribs lb. **78c**

Schneiders - 1 lb. pkg., All Beef
Dutch Treet and/or
Red Hot Wieners **95c**

Highliner - 24 oz. pkg.
Frozen Fish Cakes **99c**

Dial - 3½ oz. bar
Assorted Deodorant
Hand Soap **4/$1**

Cut From Canada Grade "A" Beef
Blade Steaks lb. **88c**

Cut from Canada Grade "A" Beef
Bone In
Beef Brisket lb. **48c**

Schneiders - 2 lb. ctn.
Bucket or
Fried Chicken **3.59**

Monarch - 1 lb. print
(Ontario Stores Only)
Margarine **49c**

Lavo - 128 fl. oz. cont.
Liquid Bleach **79c**

Cut From Canada Grade "A" Beef
Rib Bones Removed
Shoulder Steaks lb. **1.18**

Cut From Canada Grade "A" Beef
1st 5 ribs only
Rib Steaks lb. **1.58**

Schneiders - 1 lb. pkg.
Country Sausage **1.45**

Davidson - pkg. of 12
Scone Rolls **59c**

Crest - 150 ml tube
Regular or Mint
Toothpaste **1.19**

Schneiders - 1 lb. pkg.
Sliced Side Bacon **1.55**

Top Valu - 1 lb. pkg.
Skinless Wieners **78c**

Top Valu - 1 lb. pkg.
Sliced Side Bacon **1.35**

People Come 1st at IGA

Attention Senior Citizens:

Wednesday is Senior Citizen Double Stamp Day at IGA . . . and stamps mean exciting gifts!

PRICES EFFECTIVE UNTIL CLOSING SATURDAY, JANUARY 21, 1978.

WE RESERVE THE RIGHT TO LIMIT QUANTITIES TO AVERAGE FAMILY REQUIREMENTS.

Supplied and serviced by M. Loeb, Limited.

EDITORIAL

IT'S OUR OPINION

Alexandria's train service

The proposed cancelling of Alexandria's passenger train service between Ottawa and Montreal is not a matter that should be taken lightly in the community.

Although the proposed change is not expected until the spring of 1979, a lot of questions should be asked before it's too late to do anything about the situation.

At the root of it all is VIA Rail—a federal agency created to merge CN and CP passenger services into a single efficient system.

The VIA chiefs have determined that the CP line through Vankleek Hill will provide a better service in the long run.

According to a public statement by VIA president J. Frank Roberts, the CP line is better because it would be cheaper to upgrade to accommodate faster trains in the future and because the CN line is heavily used for freight.

While we can appreciate VIA's concern about running an economically efficient operation we would caution against too narrow a definition of efficiency.

For instance, what effect would loss of train service have on our area? What of the commuters who make their living in Montreal or Ottawa? What of our many college and university students who use the service regularly on weekends?

Just as important is the long-term impact of no rail service. This part of Eastern Ontario is just coming into its own as a growth area. The influx of new people, particularly Montrealers, has been a major source of social and economic growth. Residential assessment in our rural townships has grown steadily because of this influx.

As more and more people seek to escape from the city, the importance of a good transportation system to Montreal or Ottawa may be decisive factor on where people settle. With the price of fuel rising as it is, rail service could become a popular alternative to the automobile.

We hope these economic considerations are all being weighed. The time for expressions of concern is now, however, and we would encourage residents to send us their viewpoints.

Appointments to committees

About this time of the year, municipalities traditionally make their annual appointments to boards and committees. Usually, these appointments are routine re-appointments of people already serving on these bodies.

Planning boards, recreation committees, committees of adjustment and other such bodies provide municipal councils with an excellent opportunity to draw upon our most valuable resource—people—and involve citizens in the affairs of their community.

Sometimes, however, appointments to these bodies can be a little too routine and often the same old faces pop up over and over again. Undoubtedly, this is a reflection of the good job these people are doing. However, such a practice can result in the unintentional formation of cliques. Only those who know the councillors personally have a chance of being appointed to the various boards.

In the interests of wider representation and with a view to infusing new ideas now and again, it might be an idea for municipalities to make a practice of replacing a certain number of committee members every year or two.

Some municipalities stagger terms of office so that one-third of the positions on a given committee expire every year. Advertisements are run in the local press and new people, who may not know the councillors personally, are given an opportunity to come forward.

By staggering appointments, council is assured of new blood while at the same time retaining enough experience to keep the committee functioning efficiently.

We would also encourage councils to draw more heavily from the female portion of the population. Many of these boards and committees have a surprisingly small number of women appointed to them. While many municipalities in other parts of Ontario have women mayors and reeves, our area has been a little slow to recognize the valuable contribution women can make—in both time and ability—to political life. Here in Alexandria, for example, we recognize community achievement for men through a Man of the Year Award. What about women?

We're not suggesting that any committee isn't doing its job properly, nor are we pointing the finger at any particular municipality. We just think it is important to open up these positions to the widest number of people. This allows more people to understand and appreciate the workings of their municipal government and enhances community spirit.

The Glengarry News

ALEXANDRIA, ONTARIO, WEDNESDAY, JANUARY 18, 1978

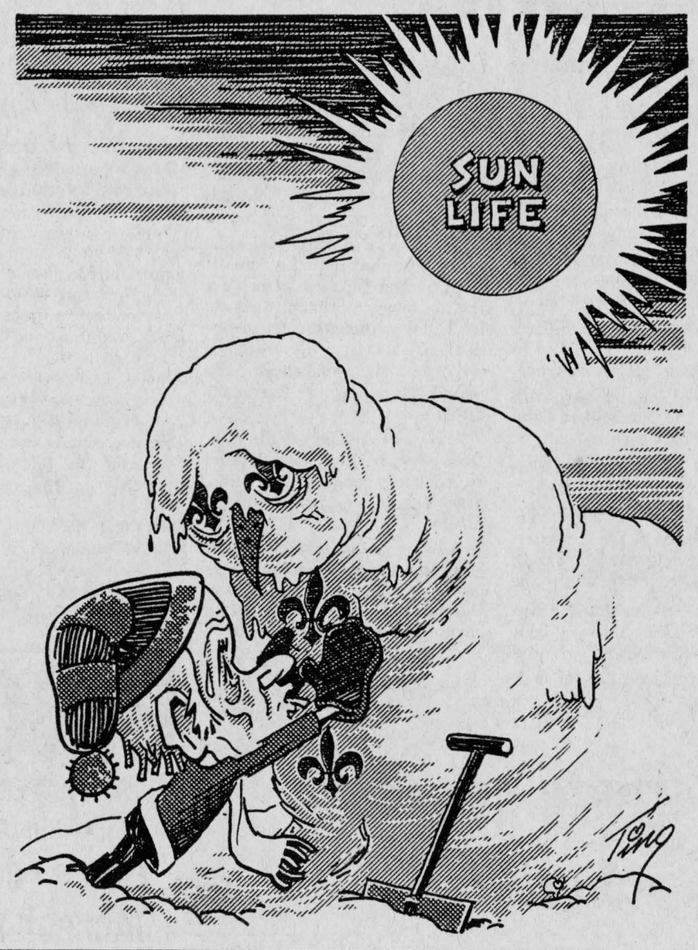

ITEMS OF AULD LANG SYNE . . .



. . . GLEANED FROM OUR FILES

TEN YEARS AGO
Thursday, Jan. 18, 1968

An ecumenical service for members of the three churches in Alexandria will be held next Thursday evening in Sacred Heart Church. Rev. Rheal Bisaillon will welcome those present, Rev. L. S. Woolfrey will read from the Old Testament and Msgr. D. A. Kerr from the New Testament. —James A. Zeran, reeve of Osnabruck Township was elected warden of the United Counties of SD&G.—Fire departments from Avonmore, Moose Creek and Monkland responded to a call at a barn fire at the Oarn Flanagan farm near Avonmore. Loss was estimated at $10,000.—Official opening of Glengarry Gardens is set for Feb. 10th.—Reeve Alex McNaughton presided over the first meeting of Lancaster Township Council held Jan. 10. Make-up of the council remains the same following an off-year for elections with John J. McBain deputy-reeve and the councillors, Henri Giroux, Roger Brazeau and Lionel Glaude.

TWENTY YEARS AGO
Thursday, Jan. 16, 1958

A South Lancaster couple, Mr. and Mrs. James A. McDonald, lost their only daughter, Gillian Mary McDonald, 20, instantly killed Saturday when the car in which she was a passenger struck a train near Ste. Agathe. She was a nurse-in-training at the Montreal General Hospital.—Beverley Jean Campbell of Maxville, has received her RN degree. She is on the staff of the Royal Victoria Hospital, Montreal, where she graduated.—Heading for Florida this week are Omer Poirier accompanied by J. D. McMaster, Laggan; Tom McPhee and Hugh MacKinnon, Alexandria.

THIRTY YEARS AGO
Friday, January 16, 1948

A special building committee was named at Tuesday's inaugural meeting of Town Council to study possibilities of erecting a municipal building this year. Committee members are Mayor Rouleau, Reeve McDonald, Councillors George Lefebvre, Archie Gauthier and Rolland Cholette. —One of Alexandria's oldest businesses changed ownership this week when Arcade Meloche and Geo. D. Sabourin sold their interests in the meat market to their sons, Leo Meloche and Laurier Sabourin.—The new bilingual school, SS No. 15, in the 4th Lancaster, near Bainsville, opened Monday with Miss Pierrette Brabant of Alexandria, as teacher.—Miss Viola McRae,

(continued on page 12)

'From the old rail fence'

by Anna Margaret



It is winter carnival time again. Next week Alexandria will be getting head-first into its program and the surrounding municipalities will follow suit.

Which leads us to question—whence the origin of our winter carnival? Is this not a facet of our French-Canadian culture?

The old carnivals of France or New Orleans have no similarity to the carnivals we have come to associate with winter. The Quebec City Carnival, certainly the largest in Canada and one of the best-publicized, must have had its inception in the sourrounding area.

Sometimes things become part of our lives without much thought as to why or how they have come about. We think this is a part of our French-Canadian culture and a highly acceptable one it is.

The early French-Canadians were noted for their ability to enjoy what was at hand, to take the commonplace and turn it into an occasion for light-heartedness. Somewhere along the line they must have decided that winter with all its abominations was inevitable and it might be better endured with a little celebrating.

It was a good idea. The first two months of the year in this part of the country would be a blah time were it not for the social get-togethers sponsored by each community at carnival time.

We especially like the jolly-faced overgrown snowman who symbolizes this event. Few of us need any coaxing to join hands with "Bonhomme Carnaval" in an attempt to forget our horrendous weather and be happy in spite of it.

* * * * *

Once upon a time some character remarked that every cloud had its silver lining. Discovered this anew on the weekend when the storm marooned two fine little Bantams at our home. No, not Bantam roosters, young hockey players.

Yessir, here I was set up with a couple of captives to participate in my favorite game. Password. We had landed home from the tournament in Williamstown where we watched about five consecutive games of hockey during the day. What did we walk into when we got home? The Montreal-Boston game on TV. Since even the boys had had about enough hockey for that day it was fairly easy to lure them into the Password trap.

Trouble is I'm afraid they may have become as addicted to the game as myself. Nobody wanted to admit defeat so the game went on and on until 2:30 a.m. It was a real fun experience being challenged by these sharp Grade-Eighters. Elaine had all she could do to keep score (and the peace) as Joey and I fenced with Andy and Kennedy.

Problem is, nights like this are mighty demanding on the old vocabulary. No wonder the dictionaries get dog-eared so soon at our house.

* * * * *

Up Winchester way, Joe Rowan through his weekly column has put forth a suggestion. This is that anyone handed a cigar from proud young fathers can pass it along to friend Joe if said recipient does not himself smoke.

Well now Joe, you are not going to be sent Paw's share, even if he no longer smokes them. It is a well-known fact smoking knocks a few years off the old ticker and I'm not taking any chances on having the "Seventh Column" amiss from the Winchester Press any sooner than necessary.

* * * * *

Is it all right for finders to be keepers? Or perhaps I should say for catchers to be keepers. I'm referring to the flying discs that shoot out of the hockey rinks into the crowd, and which go quickly into the pockets of the fans.

Are these pucks really such treasures? They haven't been shot by Bobby Orr or Gordie Howe or the like.

At a recent game Paw and I counted more than a dozen pucks over the boards which were instantly snatched up.

We recall a time back in the old Glengarry Gardens when a game could not be renewed until the lacrosse ball which had gone out of bounds was returned to play. Times were different then.



Perspective

by Bob Roth

In defence of the press

A few weeks ago we received and printed a letter from an irate citizen who chastised us for running a front-page picture of local residents posing beside a white moose they had killed while on a hunting expedition in Northern Ontario.

The reader argued that people who would kill a one-in-a-million creature didn't deserve to have their pictures on the front page of the newspaper.

Apparently it is necessary to point out that the placement of an item on the front page of the paper does not necessarily mean the paper endorses the thoughts or actions of the people mentioned in the given article or photo. When designing a front page, news value is the most important, though not the sole, consideration. In the case of the moose, for example, it was precisely because of the rarity that the item was of news value.

The primary role of any newspaper is to inform its readers of incidents of significance that happen in the community or involve people in the community. It goes without saying, that some incidents occur—murders, political squabbles, white moose shootings, etc.—which are bound to upset some people. However, it would be negligent of the press to paint a rose-tinted portrait of society.

Our purpose in printing the photograph of the moose was not to endorse or condemn what the hunters had done—it was merely to inform. It is worth noting, though, that had we not run the photo, the reader in question would have been none the wiser about the shooting and, hence, unable to express opposition. As it now stands, the letter writer's viewpoint has been sent into hundreds of homes in the area where it may have some influence. This is why we have an open letters to the editor policy and why we encourage such comments from individuals.

The mainstay of a democratic system is an informed public and it is the duty of a responsible press to provide that information. Sometimes the truth hurts.

Many people criticize the press for only printing the so-called "bad" news. While this criticism may be valid in a few cases, it is more likely to be based on a misimpression of what news is all about. The basic definition of news is any event that alters the status quo. Fortunately, in our community there is a healthy amount of news that would fit into that definition and still be considered "good" news. On larger papers, however, where a provincial or national audience is served, much of this good news is overshadowed. Mass murders, hi-jackings, kidnappings, etc., have to take precedence over, say, the selection of a winter carnival queen. This order of priority is derived from the premise that people are expected to do the right things in life—not murder, not hi-jack—so it is only newsworthy when this pattern of behavior is violated.

Let's face it—it wouldn't make sense to run stories every other day announcing that "Over 22 million Canadians did not hi-jack planes to Cuba today . . . ".

While some people would just as soon not be told the bad news about their community, a newspaper would be shirking its responsibility if it suppressed these facts. Placing band-aids of secrecy over festering community sores does not cure them. Often the surgery of open debate is the best means of cleansing such wounds, thereby allowing the proper healing process to take place. Better to suffer a little pain in the beginning than allow the infection to grow unchallenged to a point where it cannot be checked when it finally does surface. The real danger to society is not the cutting edge of too much public exposure, but the gangrene of complacency—an affliction which has already resulted in the amputation of many of our democratic traditions.

In the end analysis, a good newspaper tries to do more than just report happenings. It tries to reflect changing moods by highlighting the major events which influence the social, economic or political rhythms of a community. It would be unfair to criticize the press just because that image of reality isn't always pretty. It's like blaming the mirror for your face.

LETTERS to the EDITOR

Fire hall lacks finishing touches

Williamstown, Ontario,
January 11, 1978.

The editor,
The Glengarry News:

The joyous news was brought to your readers approximately two months ago: "The New Williamstown Fire Hall is Completed." There was of course a "Grand Opening" and much beer was consumed as a good time was had by all, speeches made, gratitudes exchanged and, in general everything was honkey-general everything was "honkey-dorey."

Now for the interesting part which outlines the productivity or lack of it by Canadians in general.

To start, we have the prestigeous group of people known as Bell Canada who advise us that our remote control siren system will not be installed until September 7, 1978. This system is not as revolutionary as it sounds, but rather is the practical system used by all volunteer departments in the area and I have been advised that it is relatively simple to install.

Further to this we have this fine new building that doesn't even have an emergency phone in it.

We also have a pumping station which brings water from the majestic Aux Raisins River. The Conservation Authority doesn't have to worry about us draining the river because the system wasn't tried after being hooked up by the installer. After the "Grand Opening," it is discovered the pump doesn't pump.

We also have lights that don't light, loose wires hanging around, scaffolding, planking and much debris in general.

I guess this brings me to my point—that service and productivity do not exist in Canada or at least not in this corner of it. Don't get the impression that I am the only Canadian that is giving everything I've got, because I'm happy to say "Like a true Canadian, I'm giving a full 25% effort."

Thank you,
Larry Gordon.

The publicity helped the movement

Cornwall, Ontario,
January 10, 1978

The editor,
The Glengarry News:

On behalf of the Boy Scouts of Canada, Cornwall District Council I would like to thank you for the coverage you provided Scouting locally during the past year.

Recognition by the media provides encouragement for the boys and leaders in the Scout movement and increases public awareness of Scouting, its aims and programs.

Your coverage of all of our events and in particular CJ77 was greatly appreciated.

Yours for Scouting,
Norman Jennings,
Publicity Chairman.

MORE LETTERS ON PAGE 12

THE GLENGARRY NEWS LIMITED

A member of the Canadian Community Newspapers' Association

CNA Audit Bureau of Circulation ABC

THE GLENGARRY NEWS LIMITED

P.O. Box 10, Alexandria, Ont.—Tel. 525-2020

EUGENE A. MACDONALD, President
EMILE HURTUBISE, General Manager and Publisher
ANNA MARGARET MacDONALD, Editor
ROBERT ROTH, Assistant Editor

SUBSCRIPTION RATES: $8.00 per year; $9.00 per year in Canada, beyond the 40-mile zone; $20.00 per year U.S.A. and Foreign—Second class mail registration No. 1302

More letters . . .

Twisters can strike twice

Vero Beach, Florida,
January 9, 1978

The editor,
The Glengarry News:

Just received your January 4 edition. If all mail delivery service, air or truck, was similar to that of receiving the "Letter from Home" in Vero Beach and Stuart, just down the pike from here, where the Macdonalds reside, remember the Rambling Reporter, then the Postmaster General would hold a luxury post in the Cabinet.

Now for our purpose of writing. Occasionally in our sports column we use the old phrase of history repeating itself. Now here is that adage in another form.

While viewing the front page photo of the Ouellette warehouse on the hill just south of the once historical tavern, "Mary at the Valley," operated by violinist Larry O'Dair's mother, I thought the damage was caused by snow-load. However, reading the cut-lines I discovered that it was not the weight of the snow that caused the cave-in but thought to be a twister about 3:30 p.m.

What a co-incidence! Near the end of a summer day, of all of 20 years ago, I received a phone call, in Ottawa, from Jean Trottier, Alexandria insurance agent. Jean requested that, as soon as possible, I investigate windstorm, twister like, damage to Joe Filion's barn, that occurred about 3:30 that afternoon. Joe Filion's barn, of course, is the now modernized Ouellette warehouse.

Next day I left on our usual "milk run" to Alexandria-Cornwall. An old term used by adjustors.) I stopped in Green Valley for gas at Rene Roy's. I asked Rene if there had been much damage by the twister. Rene, somewhat startled, asked, "What twister?" "Well, the one yesterday afternoon that damaged Joe Filion's barn," we replied. "First I heard about it," grinned Rene as he replaced the gas tank cover.

On to old friend Joe Filion's. Of course, Joe knew the purpose of our call. We walked over to the barn. Sure enough the west gable (west side top end of barn to younger readers) had buckled some. However, the sturdy broad-axe-made posts and braces withstood the wind onslaught.

Joe described how this forceful blast of wind just swept in from the northwest and blew itself out in a few moments. Hence the damage. Joe and his workmen reinforced the weakened posts and braces without too much difficulty.

And now about 3:30 p.m. December 21, at least 20 years later, history repeats itself with a great deal more damage the net result.

Wonder if Glengarry's knowledgeable keeper of our weather pattern, George (Dalhousie) Hambleton, can throw any light on this freakish co-incidence.

Yours truly,
Angus H. McDonell

ASK THE CHIROPRACTOR

Q. Am I covered for chiropractic treatment under OHIP?

A. Yes. OHIP gives limited coverage of up to $25 for x-rays and $100 per year for treatment at $6 per office visit. As many chiropractors charge more than this amount, the patient is responsible for the difference.

The OHIP year in this begins July 1st. No referral is necessary.

As most patients pay something from their own pockets for chiropractic care, there is very little abuse of the system, as may happen in the medical field when there is no deterrent fee. In fact, some physicians would also like to have this overbilling privilege, although it is doubtful if they would like to be limited to $100 per year.

3-1c

SPONSORED BY The Eastern Ontario Chiropractic Society

KNOW-HOW COUNTS



Leave The Tune-Up To Us . . . Pros!

Our trained mechanics know their business! If your car is suffering from the Winter woes of stalling, hard starts and rough performance . . . bring it to us for a fast, professional engine tuning . . . today!

Genuine G.M. parts Installed by factory trained technicians.

24 hour towing and boosting service

GLENGARRY MOTOR SALES

SERVICE DEPARTMENT

3-1c

Highway 34 South **Tel. 525-1480**

Marriage courses are scheduled

Alexandria, Ont.,
Jan. 16, 1978

The editor,
The Glengarry News:

For a good many years already, society has been fortunate enough to have a good foundation and this, believe it or not, is due to a lasting relationship between spouses. Tradition has named this relationship "marriage." Some of us believe that this is a thing of the past since divorce rates are on the increase. One must not believe or become discouraged at the first sign of a break-up in society's trends.

The good Lord has intended the happily married couple to be and so it is. Modern civilization at times makes this fact often seem unattainable but rest assured it is often due to lack of preparation. This the reason why every year at this time, the diocese holds marriage preparation courses in Alexandria.

For the last couple of years Father Denis Vaillancourt was directing these sessions with the assistance of two younger couples. Conferences were given by lawyer G. Aubry, Dr. J. C. Nadeau, Mr. and Mrs. Jean-Pierre Claude and a team of specialists on birth control who go under the name of Serena.

Since Father Denis has returned to Ottawa to pursue his studies, the courses will now be under the direction of Father Raymond Dumoulin who is proud to announce that most of the guest speakers will return this year to hold more seminars.

A great deal of attention is being focused on these sessions because experience has indicated that marriage preparation courses are very fundamental to an engaged couple's journey through many happy years together.

The bishop has seen fit to make these courses compulsory since October 1975, because he realized that too many young couples were taking the giant step before being ready for it. This year, the first French-speaking session will be held Sunday, January 22 at 1:30 p.m. at Elda Rouleau school. All those interested are welcomed.

Andre Carriere

Bridge Club results

Results of Alexandria Bridge Club on January 11 are as follows:

1st, Maurice Lemieux and Jim Dorsey; 2nd, Rhea and Theresa Lemieux; 3rd, Bruno and Robert Lemieux.

Wintertime Travel Fun!

Voyages **LIBMAN** *Travel*

— FOR ALL YOUR TRAVEL NEEDS —



151 Main St. Hawkesbury, Ont. 1-632-2747

For more information call our consultant in Alexandria

LIETTE DUPUIS Tel. 525-1384

85 MacDonald Blvd. (Arena St.)

Permit No. 1489996-50086-50144

Auld Lang Syne...

(Continued from Page 11)

daughter of Mr. and Mrs. James A. McRae, Dalkeith, has qualified for her RN degree.—Wilfrid Lefebvre and J. A. Roussin are in Toronto today taking possession of Army trucks purchased from War Assets Corporation.

FORTY YEARS AGO
Friday, January 14, 1938

Miss Dorothy Gormley left last week for Montreal, where she will take a business course.—The new Relief Committee appointed at Monday's Council meeting, has appealed to local charitable organizations to supply extra clothing. There are now nearly 150 families on relief.—Dr. and Mrs. D. D. McIntosh and family have removed to the home of Mrs. James Kerr, who has left to reside in Ottawa.—George Patenaude of Apple Hill, left Friday for Toronto, where he will take a course at the Radio College of Canada.

FIFTY YEARS AGO
Friday, January 13, 1928

According to an announcement made on Monday, the recently established police post at Lancaster will be filled February 1, by Provincial Constable Pringle of Brockville.—The following appointments were made by Town Council at its first meeting, Monday, Clerk and Treasurer, Sam Macdonell; Assessor, T. J. Gormley; High School Trustee, J. A. R. Huot; Auditors, Geo. Simon and J. A. C. Huot; Collector of Taxes, M. C. Seger.—Miss Sheila McMillan left on Tuesday for Montreal to take a special course in French and Music at St. Mary's Convent.—Mr. and Mrs. W. W. McKinnon and family of Dunvegan, who moved to town, are occupying the residence on Bishop Street, lately vacated by Mr. and Mrs. Campbell McLeod.

SIXTY YEARS AGO
Friday, January 18, 1918

Miss Edith MacGillivray of Hartford, has volunteered for war nursing abroad and is momentarily expecting orders to go to France.—At nine o'clock on Tuesday morning, 15th inst., a pleasing event took place in St. Finnan's Cathedral, when Miss Florence Isabell, only daughter of Mr. and Mrs. Roderick McCormick, Sprucewood Farm, Alexandria, became the bride of Duncan J. Gelineau, son of the late Mr. J. Jelineau.—What might have proved a serious accident occurred on Saturday at Skye, when Angus A. McLeod had his fingers badly cut in a threshing machine.—Dan D. McDonald, 17-2nd Kenyon, was officially notified on Saturday that his son, Pte. Archie McDonald, was suffering from shrapnel wounds in the arm. He enlisted with the 154th and was later transferred.—A pretty wedding was solemnized in St. Finnan's Cathedral on Tuesday morning when Miss Teresa MacMillan, daughter of Mr. and Mrs. Arch. MacMillan, was joined in marriage to Mr. Patrick Lynch of Montreal, son of Mr. and Mrs. James Lynch.

SEVENTY YEARS AGO
Friday, January 17, 1908

The isolation building, erected some years ago on a portion of the island survey, and recently disposed of by sale, was successfully removed over the ice to the mainland in the west end on Thursday afternoon last week.—At the inaugural meeting of the Board of Trustees of Alexandria Separate School, J. N. Gauthier, 4th Kenyon, was the unanimous choice as chairman.—A. G. F. Macdonald was named secretary.—In the recent Christmas examinations at the Ontario Agricultural College, Guelph, Gordon McKillican, son of W. E. McKillican, Esq., of Vankleek Hill, passed in all subjects.—Alex M. Stewart of Stewart's Glen, left on Tuesday for Quebec, where he has secured a good position.—Vincent McEwen, Maxville, left on Monday to take a course in the Commercial College at Cornwall.

EIGHTY YEARS AGO
Friday, January 14, 1898

Business in the lumber line is on the eve of a great boom in Maxville, where advertisements are out asking for 35,000 saw logs, although as yet no sawmill is in sight. D. McKinnon & Co., it is said, will build a mill on the Finlay McEwen property north from the station, while Munro and McEwen of Moose Creek have a gang of men at work building a mill south of Smillie and Robertson's factory.—Dr. Randy McLennan of Williamstown, we learn, expects to leave in the Spring for Klondyke along with several other young men from the county.—The many friends of Paul Leger, formerly in the harness business here, will be pleased to learn of his marriage on Saturday in Notre Dame Church, Montreal, to Miss Alexandrina Reeves, daughter of N. Reeves of this place.

BINGO

AT FRATERNITE ALEXANDRIA INC.

EVERY FRIDAY

JACKPOT $200

Regular Games $10 each $5.00 guaranteed per person if more than two winners in any one game.

DOORS OPEN AT 7 P.M.

Saturday night Euchre Party

EVERYBODY WELCOME

Raisin River Refinishing

Martintown **528-4639**

Stripping and refinishing on all types of furniture

Touch ups

Antiques completely restored

Minwax 'Do it yourself kits'

3-3c



Black Forest Clock Shop

REPAIR and RESTORATION

of FINE CLOCKS and ANTIQUE TIMEPIECES

R. BAIER R.R. 1 ST. ANNE de PRESCOTT

(613) 674-2046

Gun Control. Working together to save lives.

The majority of Canadian gun owners have traditionally supported gun control in Canada.

Many of these people are sports hunters, target shooters or collectors, and others use their guns to hunt or trap in order to support their families. Generally, they are Canada's responsible gun users.

There is a small but growing group of people in Canada, however, who make criminal use of guns. For example, armed robberies increased 38% from 1974 to 1976. It is this group that the new gun control legislation will deal with through longer, mandatory prison sentences and prohibition powers.

The misuse of guns is increasing as well. Last year approximately 300 people were victims of homicide with a gun. Many in an impulsive moment of violence among family members or friends. New court-ordered prohibitions, police search and seizure powers, and higher gun safety standards will reduce the needless toll of deaths and injuries.

With the continued support of Canadians for gun control, we will reduce the criminal and irresponsible use of guns.

In short, we'll be working together to save lives.

"I own my own guns. How does the new Gun Control legislation affect me?"

If you own only hunting rifles and you store them safely, it won't affect you at all. However, certain other guns will be either restricted or prohibited. Basically, all centre-fire semi-automatics with a barrel length of less than 18½" are now restricted and must be registered. Handguns have been restricted since 1934. Sawed-off rifles and shotguns, guns with silencers and fully automatic weapons, are now prohibited, except those fully automatics registered to collectors before January 1, 1978.

"I'm glad you're getting tougher with criminals using firearms. What happens to them?"

Anyone convicted of using a firearm while committing or attempting to commit a criminal offense will be sent to prison for not less than one year and not more than 14 years. This sentence cannot be suspended. As well, maximum prison sentences for other firearm offences have been doubled.

"Is it true that police officers have new, extended search and seizure powers?"

Yes. Police officers can now seize firearms without a search warrant if they consider them hazardous to the immediate safety of any individual. They will then have to justify the grounds for the search to a magistrate.

"I now own a prohibited weapon. What do I do?"

It is against the law to be in possession of a prohibited weapon. You should contact your local police as soon as possible in order to turn the weapon over to them or to make other arrangements for its disposal. Failure to do so could result in your being prosecuted.

"What does safe handling and storage of guns have to do with Gun Control?"

Last year in Canada, there were over 120 accidental deaths due to the careless use of firearms. Under the new legislation, gun owners are responsible for the safe storage of their weapons. For example, if your gun is used in a criminal action, you could be charged with careless storage if such is decided in court.

"My rifle is now on the restricted list. How do I register it?"

Contact your local police immediately and register the gun with them. Failure to do so is punishable by a prison sentence of up to five years.

"How do you plan on keeping guns out of the hands of people who aren't able to use them safely?"

Through Firearms Acquisition Certificates and the courts' prohibition powers. The provincially administered F.A.C. system will come into effect January 1, 1979. It is designed to prevent unfit and incompetent persons from acquiring guns. The new prohibition power allows the courts to take guns away from dangerous persons.

"Why is Gun Control so important?"

Ultimately, to make Canadians safer from the misuse of firearms. Last year alone over 1,400 people were killed by guns.

Through tighter firearms control, safety education and the encouragement of responsible gun ownership and use, we will be able to reduce the level of firearm violence.

"I would like to learn more about the safe and proper use of guns, and more detail on restricted and prohibited weapons. Who should I see?"

Contact your local police department, Chief Provincial Firearms Officer, or write:

Gun Control in Canada,
340 Laurier Avenue West,
Ottawa, Ontario,
K1A 0P8.



Gun Control in Canada.

Government of Canada / Gouvernement du Canada
Department of Justice / Ministère de la Justice
Solicitor General Canada / Solliciteur général Canada

And more letters . . .

Take your boy to Arena

Alexandria, Ont.,
Jan. 16, 1978

The editor,
The Glengarry News:

Minor Hockey Week is observed Jan. 21-28 this year and the ADMHA would like to take this opportunity to invite parents and friends to witness minor hockey at the Sports Palace. Come and observe the skill and enthusiasm displayed by these young hockey players.

Our district is similar to hundreds of centres across Canada where countless individuals donate their time and considerable money to help young people develop their talents.

In the ADMHA as well as Char-Lan and Maxville organizations we want our young boys to play hockey and enjoy it and the parents have to be convinced that the hockey program is for the boys, not for them.

However, we encourage parents to take their boy or boys to the arena to enjoy the game and to appreciate the finer points of the game; skating, stickhandling, etc. Too often we see the goon getting the praise if he is able to take a run at an opponent and inflict injury! Too often we hear, especially at a Junior A or B game, the phrase: "Kill him or cripple him."

Some parents expect their boys to play the game right away before they learn to skate properly. The fact that a child can hardly play hockey before skating properly escapes a lot of people. We in ADMHA attempt to teach the boys skills that will hopefully come in useful later in life because anybody can be a good winner, but it takes a real sport to be a good loser.

So when you come to the arena during the next two weeks to cheer your favorites, give the coaches a word of encouragement as they give an awful lot of time to minor hockey. Also, feel free to voice your expressions in writing to Mrs. Sylvia Crack, our secretary, as we are very receptive to your thoughts.

Morlin Campbell,
President, ADMHA

Former area resident dies at 79

Malcolm Duncan Campbell of 25A Shotwell St., Welland, died at the Welland County General Hospital on Friday, Dec. 9, in his 80th year.

Born at McCrimmon, Mr. Campbell lived in Kirkland Lake for four years prior to coming to Welland in 1939. He was employed for 24 years in the sheet mill department of Atlas Steels, retiring in 1963. Mr. Campbell was extremely interested and active in the Masonic Lodge and received his 50-year pin from the Alexandria Lodge in 1972. The presentation was made by the Copestone Masonic Lodge No. 373, Welland. He was a member of Central United Church.

Mr. Campbell is survived by his wife, the former Florence MacLeod; three sons Malcolm of Dartmouth, Nova Scotia; William of Welland and Ronald of Peterborough; three daughters, Ruth, Mrs. Gil Valencourt, Amherst, N.Y.; Harriet, Mrs. Joseph Kazimer, Welland and Elizabeth, Mrs. Kenneth Johns, Petawawa, Ont.; and 18 grandchildren. He was predeceased by one daughter Beth and by two brothers, John and Roderick, and one sister Mrs. Tena McNie.

The funeral was conducted by the Rev. Dennis Posno of Central United Church with burial in the family plot at Font Hill Cemetery.

Wants council to act

Glen Sandfield, Ont.
Thursday, Jan. 12, 1978

The editor,
The Glengarry News:

It is with regret that I write to tell you of an accident that occurred last Thursday, January 5, in Glen Sandfield. No one was seriously injured but both vehicles will have to be written off as total losses.

I have been asking for a four-way stop there, and if I had been heeded, this would never have happened. I was told that a committee said, "It wasn't feasible!"

A recent model pick-up truck owned by the storekeeper, Clifford Bickerstaff, was struck by a youth driving in a southerly direction. His daughter Lois Bickerstaff, was driving east and her sister Janet was with her. Lois had a bit of a bruise where she bumped her head; her sister was unhurt. The young man in the other car seemed to be uninjured. His late model car came to rest facing in a north-westerly direction, partially blocking traffic after spinning about 150 feet.

All this on a perfectly clean road, about 4 p.m., on a clear day . . . too bad about the cars, but it could have been much worse. The girls might have been killed, or the youth.

To my knowledge there have been four accidents here, over the past ten years, but each time it is because of poor visibility. You just can't see north or south clearly! In fact, south towards Glen Robertson, the hill blocks completely, any view of oncoming traffic. Had we more traffic on these roads, the toll would be much higher.

Do you suppose that the east-west drivers cannot see over the hill? Or is it that the north-south drivers cannot see the crossroads? Or all of the above? The east-west cars have made their stops, and are starting up slowly away from the sign, or are stopped when the accidents occur. Seems like we are just sitting ducks here. Pedestrians fare no better.

How would you like to think of your child as a sitting duck, or your mother, or your wife? They have no better a view than the drivers, and even less protection. They might cross the road at the wrong time, and be no more. The way drivers speed through here, even if they saw you, they could never stop in time.

There is a bad situation here, with two hills, and two hidden exits onto the through road! Some men came down here to investigate, but they arbitrarily (?) decided to post an intersection sign on the south end of the village. Not even a hidden intersection, mind you! Well . . . bully for them!

What is so bad about making all vehicles stop at the corner, before someone is killed? They have to stop in Dalkeith in all directions, and one sign is on a hilltop.

Is the price of a few signs to be placed above the value of a person's life? Who are these people that think they must save the taxpayer's money at the cost of a possible fatality? Why is there not someone interested enough to come and honestly evaluate the danger at these crossroads? Or even risk splurging, by heck, and place two more stop signs here, and a hidden intersection sign below the hill. And one on each of the four roads dropping the speed limit. Drastic action for urgent need. We do have a need, something must be done.

We have no big industry or corporations here to do our fighting for us; we are just a small village. Why should that matter? Our lives are just as important to us and our families, just as dear as any one else's. Maybe it is because there is not much money here, and so perhaps we don't count. There are a few older people here, fine, upstanding, admirable persons; but they don't move as quickly as they did and so are afraid to walk about much. They can't get out of the way easily.

Children take the school buses at the corner, right where it happened. Not many know, it's true, but are the elderly to be written off as unimportant now? Aren't our children important? Isn't saving even one life worth a few miserable bits of tin, a splash of paint and a few 2x3's?

No matter whose life it is, is it not to be valued more than those signs? Isn't one life, no matter whose, only one, worth saving? Isn't it important to do to others as you would be done by? And would you not like your life to be saved by a sign if it came to that?

Unless this country has gone farther down the drain than I think it has, everyone must surely feel about this as I do: Please gentlemen, let us not have a fatality before something is done.

Put our plight on a first-person basis, with you and yours in danger. I'm sure you will come to see our need for more signs, hidden intersection, stops and lower traffic speeds on all four roads. Not a lot to insure more safety for the area people who are by the way, taxpayers and voters.

Thank you for printing this letter. I do hope that those concerned will do some writing as well. I hope that the council or committees concerned will be just that "concerned" and that we will finally get some positive action.

I promise, I will be just as quick to write a public thank you, as soon as the signs are in place, and the speed limit lowered.

You know—ten years ago this April we had our youngest son killed by a speeding car, all for the want of a traffic light. I never did anything about it. We moved here sometime after, but those that were left and that had children, put on the pressure, and now there is a light. Too late for our little boy. I pray no one here will ever have to face such tragedy because of negligence. We didn't fight hard enough for help then, but I will fight now, because the same thing is at stake—"Lives."

M. Lorna Chapman

Play it safe

A splinter may not be serious, but it still requires first aid, cautions the Industrial Accident Prevention Association.

It's all too easy to get an infection from a splinter. So never try to remove it yourself; get first aid promptly, says the IAPA.

Remi Prud'Homme Ins. Agency Inc.
151 MAIN STREET, ALEXANDRIA, ONTARIO.
Tel: 525-3495 P.O. Box 1600
FOR ALL YOUR INSURANCE NEEDS!
Life, Fire, Liability, Farm, Auto, Bonds. 3-12c

ATTENTION
A non-doctrinal approach
to Bible Study.
SOON IN ALEXANDRIA!
Watch next week's paper

G. J. RENT-ALLS
"WE RENT ALMOST ANYTHING"
7 Mill Square, Alexandria, Ont. 525-2555
HOURLY—DAILY—WEEKLY RATES
A PARTIAL LIST OF EQUIPMENT AVAILABLE FOR YOUR USE
Vehicle tow bars—Concrete quick cut saws—Cement mixers
Vibrators—Jack Hammers—Jacks and Hoists—Pumps
Concrete Nail Guns—Rug Steam Cleaners—Generators—Floor Sanders—Ladders—Chain Saws—Heaters—D/W Vacuums
Carpenter tools—Grinders, etc., etc., etc.
CALL OR DROP IN AND DISCUSS YOUR NEEDS
After hour EMERGENCY service available at 874-2304


CATTLE DEHORNED
ARTERIES PICKED
(NO BLEEDING)
PHONE COLLECT:
W. W. Simpson
Monte Carlo Motel
CORNWALL, ONT.
PHONE: 938-1597

HAWKESBURY INDUSTRIAL SERVICES
Servicing of
Hydraulic and Pneumatic Cylinders, Mobile Equipment, Hydraulic Pumps, Gears, Chains, Electrical Motor Repairs, and Sprockets.
SERVICE TO INDUSTRY-
OUR MOST IMPORTANT BUSINESS
Alexandria Tel. 525-2515

case Industrial and Agricultural
MARLEAU GARAGE
SALES & SERVICE 32-tf
St. Bernardin, Ont. Tel. 678-2033

Hawkesbury Transmission Service
214 MAIN ST. EAST HAWKESBURY, ONT.
ATTENTION: For your one-day transmission service, a courtesy car can be provided -- 1-613-632-8561
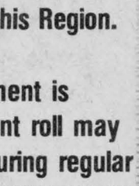
Good price on reconditioned transmission [with trade-in]
Work guaranteed
tf

Province of Ontario
MINISTRY OF REVENUE
Assessment Region No. 1
132 Second Street East,
Cornwall, Ontario

TO THE OWNER OR TENANT

Take notice that pursuant to Section 40 of The Assessment Act, Chapter 32 (as amended, R.S.O. 1970) I have on the fourth day of January, 1978 delivered or caused to be delivered, assessment notices to all owners and tenants in this Region.

The last day for appealing the assessment is February 9th, 1978 and the assessment roll may be examined at the Municipal Office during regular business hours commencing January 19th, 1978

M. Fay, M.I.M.A.,
Regional Assessment Commissioner.

DON'T BE LEFT OUT IN THE COLD!
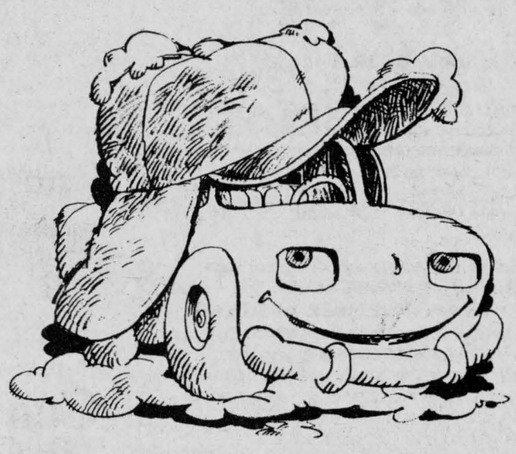
Put your car through our winter works program now
You'll find our service fast, friendly, and efficient
ROY'S GARAGE
(GREEN VALLEY) LTD. 3-3c
Green Valley Tel. 525-2300

NOW YOU CAN SAVE MONEY WITH OLD WINTARIO TICKETS

From January 20, you can use your Wintario tickets for discounts on Canadian books and magazines.

INTRODUCING HALF BACK.

Why is it called HALF BACK?
It's called HALF BACK because if you participate in the program, you get half back. You paid a dollar for each Wintario ticket. You get fifty cents back.

How does HALF BACK work?
It's simple. If your Wintario tickets don't win in the draw, don't throw them away. Just endorse them on the back with your name and address. Now they're worth 50¢ each on the purchase of any book by a Canadian author or on the purchase of a subscription to any participating Canadian magazine.

You can use up to 4 tickets for a total discount of $2.00 on any qualifying book or subscription. There's no limit to the number of books or subscriptions you can purchase as long as each one costs at least $3.00.

Here's how you get your HALF BACK rebate on books.
First, endorse your Wintario tickets on the back with your name and address. Then, take them to any participating Ontario bookstore. Participating bookstores are easy to recognize by the distinctive HALF BACK signs they display. Book rebates are also available through participating book clubs. Check your monthly mailings for details. For every 4 Wintario tickets you bring in, you will get $2.00 off on a Canadian-authored book that costs $3.00 or more. The bookseller has a wide selection of books eligible for HALF BACK rebates and will be glad to help you make a choice and turn your Wintario tickets into savings.

Here's how to get your HALF BACK rebate on magazines.
A descriptive HALF BACK leaflet is available at participating bookstores, many Wintario ticket outlets and at your regional office of the Ontario Ministry of Culture and Recreation. It has an order form attached.

In the leaflet, you'll find a list and description of the Canadian magazines that are eligible for the rebate. Simply make your choice, fill out the form and send it off with your endorsed Wintario tickets and a cheque for the balance.

When does HALF BACK start? When does it end? And what tickets are eligible?
HALF BACK is a three-month program sponsored by the Ontario Ministry of Culture and Recreation. It starts on January 20 and ends on April 12, 1978.

Tickets for 6 Wintario draws will be eligible:
JANUARY 19 MARCH 2
FEBRUARY 2 MARCH 16
FEBRUARY 16 MARCH 30

Tickets for the January 19 draw go on sale January 6. The last day tickets can be turned in for rebate under the program is April 12, 1978.

HALF BACK
THE ONTARIO REBATE PROGRAM THAT TURNS OLD WINTARIO TICKETS INTO DISCOUNTS

Ontario Ministry of Culture and Recreation
Hon. Robert Welch Minister
Ontario Lottery Corporation

HALF BACK RUNS UNTIL APRIL 12, 1978. ALL WINTARIO TICKETS FROM DRAWS ON JAN. 19, FEB. 2 AND 16, MAR. 2, 16 AND 30 ARE ELIGIBLE!

CLASSIFIED ADS

• SWAP • HIRE • BUY • SELL • RENT •

Coming Events

DUE to poor weather conditions the Glengarry Junior Farmers' banquet and dance was postponed to February 25th at the Bonnie Glen. 3-1c

CARD party at Glen Robertson Recreation Centre, January 24th. Good prizes and lunch. Sponsored by Club '65. 3-1p

THE Glengarry Club of Ottawa dance, Nepean Sportsplex, 1401 Woodroffe Ave., Ottawa, Saturday, February 4th, 1978, 8:30-1. Music by the Clansmen. Door prizes, refreshments. Tickets available at the door and Walter Stewart, 828-1313, R. McCormick 746-3954. 3-3c

SKATING hours at Laggan Public School are Wednesday and Friday 7 to 9 and Sunday 1 to 4. Euchre Thursday, January 19th at 8:30 p.m. 3-1c

COME to a Robbie Burns' Night Dance sponsored by the SD&G Highland Dancing Association on Saturday, January 21st, 1978 at MacDonell's Inn. Music by the Tartans Orchestra and entertainment by the Highland Dancers with prizes and refreshments. 3-1p

MME. Faubert will start to give crochet and craft courses in her home starting Thursday, Jan. 19. Tel. 525-1691. 3-1p

GLENGARRY
SPORTS PALACE

Tel: 525-3600
Bingo every Thursday

We are open for bookings. Good dates still available.
Tel. 525-3600

You are cordially invited to attend the
Annual Meeting
of the
St. Lawrence Valley Agricultural Society
at the
Lancaster Curling Club
Lancaster, Ontario
Banquet (roast beef dinner) and Dance at $5.50 per person
SAT., JAN. 28, 1978
7:30 p.m.
If you wish to attend, please call one of the following:
Robert McDonell 347-2320
Ruth Mowat 347-2142
N.B. Please call before January 21, 1978
3-1c

MacCulloch Dancers
presents a
ROBBIE BURNS DANCE
Saturday, January 21st
The Clansmen
Violinist Darrel MacLeod
and
Glengarry Pipe Band
at
BONNIE GLEN
Highway 43, Alexandria
Lunch and refreshments
Adv. $3.00 Door $3.50
Tickets available
Danskin's Store, Maxville
and any dancer
1-3c

Green Valley
Pavilion
WHY NOT DROP IN
and see our
NEWLY EXPANDED
DINING LOUNGE
AND TAVERN?
OPEN DAILY
from 12 noon to 10 p.m.
Weekends until 1 a.m.
Try our Canadian Cuisine at very reasonable prices, in a warm and friendly atmosphere.
SPECIAL BUSINESSMAN'S LUNCHEON
served daily until 2 p.m.
SAT., JAN. 28th
BLUE ROOM
You are cordially invited to a mixed party in honor of Ann Cunning, daugher of Mr. and Mrs. Robert Cunning and Roger Ladouceur, son of Mr. and Mrs. Noel Ladouceur. Zodiac orchestra.

Coming Events

Bonnie Glen
For reservations
Tel: 525-3078 or 525-2646

MacCulloch Dancers present a Robbie Burns Dance, Sat., Jan. 21st, with The Clansmen, violinist Darrel MacLeod and The Glengarry Pipe Band, at the Bonnie Glen. Tickets available at Danskin's Store, Maxville, or any dancer. Admission $3 advance, $3.50 at the door.

Third annual Old-time Fiddlers' Contest, Sat., Feb. 4th, Ron Jamieson orchestra. Further information coming.

Souper et Soiree
du Bon Vieux Temps
(Old-Time Supper)
Organized jointly be the Daughters of Isabella and the Knights of Columbus, Alexandria, Ontario, SACRED HEART PARISH HALL
Saturday, Jan. 28th
Supper—5 to 7 p.m.
Dance—9 p.m. to 1 a.m.
Music by Brisson Bros.
Special occasion permit has been obtained. Admission, $5.00 per person.

EASTER TOURS
Florida Ormond Beach
(Daytona Beach)
March 20th—April 3rd
via Voyageur
Tour "A" Nashville,
March 23rd—27th
Tour "B" Nashville & Memphis
March 23rd—28th
For Tour "A" and "B" special rates for children 16 and under when accompanied by an adult.
For information contact:
FRANK'S TOURS
Box 606, Morrisburg, Ont.
K0C 1X0
Phone 613-543-3444 (office)
613-535-2888 (after hours)
3-3c

Births

ROY—Donald, Diane and daughter Dominique welcomed a bouncing baby boy, David, 8 lbs. 12½ oz., at Hotel Dieu, Cornwall on Sunday, January 8, 1978. God took him away January 12th. A special thanks to relatives and close friends for their support and prayers during this second ordeal.

LAFERRIERE—Gerald and Margaret (Dewar) are pleased to announce the birth of their son Mark John, 7 lbs. 15 oz, on Sunday, January 8, 1978, at Hotel Dieu, Cornwall.

LOBB—Bruno and Heather (McCrimmon) are pleased to announce the birth of their son, Kevin, 8 lbs. 8 oz., on Friday, December 30, 1977, at Glengarry Memorial. A brother for Rodney.

HAMELIN—Roger and Marie Paule (Dumouchel) are pleased to announce the birth of their son Patric, 8 lbs., 7½ oz., at Hotel Dieu, Cornwall, on Sunday, January 8th, 1978.

Cards of thanks

MacCUAIG—We wish to express our sincere thanks and appreciation to friends, relatives and neighbors for the many floral tributes, expressions of sympathy and many acts of kindness at the time of our bereavement in the loss of our beloved father, Hugh Dan MacCuaig. Special thanks to Mary Filiatrault, Rev. J. Thompson, Dr. Nadeau, and the Morris Funeral Home for their help and guidance. Sincere thanks also to Archie McDougall, J. P. Touchette, and the choir of the Church on the Hill for their assistance in the funeral service, and to the Royal Canadian Legion for the ceremony at the funeral home.
—Bruce and Clifford MacCuaig. 3-1c

DEPRATTO—I would like to thank my friends and relatives for their visits, cards, gifts and flowers while I was a patient at Glengarry Memorial Hospital, and Hotel Dieu. Special thanks to Drs. Roman and McLean and staff.
—Mrs. Albert Depratto. 3-1p

Cards of thanks

LOBB—I wish to thank friends and relatives for cards, flowers and visits while I was a patient at Glengarry Memorial. Special thanks to Dr. Nadeau and staff in O.B.
—Mrs. Heather Lobb. 7-1p

McDONALD—We wish to express our gratitude and appreciation for the many acts of kindness, expressions of sympathy, beautiful floral tributes and mass offerings, received from our relatives, friends and neighbors, in the recent loss of a dear husband and father, John James McDonald. Our sincere thanks to the many who braved the inclement weather to attend the wake and funeral, to Rev. P. Breton and to Mrs. J. Daniel Macdonald, organist, and the choir.
—The McDonald family. 3-1p

MORROW—We would like to express our sincere thanks to relatives, neighbors and friends for floral tributes, expressions of sympathy, memorial donations and the many acts of kindness, during our recent bereavement in the loss of our dear mother and grandmother, Mrs. Catherine Morrow. Special thanks to Dr. Jaggassar, the staff of Maxville Manor, Rev. Arnold McDonald and the Munro Funeral Home.
—The Morrow family, Maxville. 3-1p

VALADE—The family of the late Rolland Valade wishes to express their thanks to relatives and friends for their acts of kindness, expressions of sympathy, floral tributes and masses at the time of the death of a beloved husband and father.
—Pauline Valade and the children. 3-1p

FILION—Our sincere thanks to neighbors, friends and relatives for spiritual and floral offerings, acts of kindness, messages of sympathy and visits to the funeral home at the time of the death of a dear husband and father, Wilfred Filion. These acts will always be remembered and appreciated. A special thanks to Rev. R. Dumoulin, Rev. C. S. MacDonald, and Rev. B. Guindon.
—Wife Lucille Filion, children, Carmen and Fernand. 3-1p

Deaths

SMITH—Catherine May Harris, at the Community Nursing Home, Alexandria, Ontario, on Monday, January 16th, 1978, Catherine May Harris Proctor, beloved wife of Albert Smith of Cornwall, formerly of Lancaster. Dear mother of Mrs. Neil McCuaig (Christena) of Peterborough, Ont.; sister of William Proctor of the 4th Concession of Charlottenburgh; Mrs. Jessie Knowles of Newmarket, Ont.; predeceased by three brothers, George, Victor and Robert and two sisters Mary and Lilly. Friends were received on Tuesday, Jan. 17, 1978 at McArthur Bros. and MacNeil Ltd. Funeral Homes, 428 Second St. E., Cornwall. The chapel service was held in the funeral home on Wednesday, January 18th, 1978 at 3 p.m. Spring interment Greenwood Cemetery, Vankleek Hill, Ontario. 3-1c

In Memoriam

CARDINAL—In loving memory of a dear mother, Mrs. Margaret Cardinal, who passed away Jan. 18, 1973.
When twilight hours draw near,
And sunset frames the sky,
We think of your, dear mother,
And happy days gone by.
Thoughts of you come drifting back,
Within our dreams to stay,
To know that you are resting,
When twilight ends the day.
—Lovingly remembered by son Alex and daughter-in-law Cassie. 3-1c

CUMMING—In loving memory of a dear sister, Christena, who passed away a year ago, January 25, 1977.
In my heart your memory lingers sweetly, tender and true;
There is not a day dear sister,
That I do not think of you.
—Sadly missed by sister Bessie. 3-1p

POOLE—In loving memory of a dear husband, Harry, who passed away Dec. 13, 1973.
A light is from our household gone,
A voice we loved is stilled;
A place is vacant in our home,
Which never can be filled.
Some may think you are forgotten,
Though on earth you are no more;
But in memory you are with us,
As you always were before.
—Always remembered and sadly missed by wife, Theresa. 3-1p

In Memoriam

MacDONELL—We wish to express our sincere thanks to our relatives, friends and neighbors for flowers, cards, food and sympathy extended to us during our recent bereavement in the loss of a dear sister Theresa. Our special thanks to Dr. Varma and the nursing staff at the Glengarry Memorial Hospital, Dr. MacPhee and nursing staff at the Hotel Dieu Hospital, Cornwall, also the Morris Funeral Home, Alexandria, Fr. Leo MacDonell PP, Sister Kathryn Cameron and Mrs. Daniel Macdonald, organist. The many acts of kindness will always be remembered.
—Duncan and Barbara MacDonell, Margaret and Lloyd Renaud, Harriet and Stuart MacDonald. 3-1p

MacDONALD—In fond and loving memory of Alex MacDonald who passed away January 19, 1973.
There is one link death cannot sever,
Love and remembrance last forever.
—Jean and Barbara MacDonald. 3-1c

LEDUC—In sad but loving memory of a dear husband, father and grandfather, Philias Leduc, who was called home to heaven January 14, 1975.
No one heard the footsteps of the angels drawing near,
Who took from us to Heaven
The one we loved so dear.
Who shall say the grief is lessened,
When at times they see us smile.
They little know the sorrow
Our smile hides all the while.
We smile with the world
But never forget,
As it ends the first long year.
—Forever remembered by wife, children and grandchildren. 3-1p

Lost—Found

LOST—small beige male Lhaso Apso, wearing a flea collar, resembles a miniature sheep dog. Lost in Lancaster area. Call 347-3200 in evenings, or 538-2806 in daytime. 3-2p

LOST—Approx. 2 miles east of Alexandria on Glen Robertson Road, black Doberman Pinscher. Answers to the name Jeffrey. Tel. 525-1065. Reward. 2-2p

For sale

WESTINGHOUSE electric stove 24", excellent condition, $125; antique Highboy oak sideboard, $85; chest of drawers, $35 and antique settee, $100. 3-tf

220 electric stove in very good condition; fridge; wringer washing machine; chrome kitchen set; chesterfield set; complete beds, very clean; 39" box spring and mattress; dressers; parlor tables; coffee table; sideboard, B&W portable television in perfect order; wicker crib, rocking chair and odd chairs; vanity dressers, chest of drawers, washstands, spinning wheel, asst. dishes and ornaments, mixed stove wood. Tel. 525-3956. 3-2p

McCLARY wood range, white, reservoir, very good condition, $225 firm. Apply A. J. K. Grocery, corner 43 Highway, Maxville Road. 3-2p

WRINGER washer, 2 years old; baby swing; baby crib. Tel. 525-1692. 3-2p

CROSS-country skis, poles and boots, size 10½, $25. Portable TV 19" B&W, $25. 35 mm projector and screen, $35. Floor polisher, $10. Tel. 347-2606. 3-1p

COMBINATION stove, wood and gas, in good condition, $100. Tel. 347-3023. 2-3p

½-hp Duro deep well pump with injector, like new, on 30-gal. tank, $75, GSW spin washer and dryer, $125, like new. Tel. 525-2851 after 5. 2-2p

NEW and used chain saws, Jonsered and Oleo Mac dealer. Special on 460 model, 7½ hp, regular $295 for $265. Contact Blais Bros., 525-2095 or 525-2456. 2-8p

ONE pair skates, CCM Tacks, size 7, in good condition. Tel. 525-1570. 3-2p

WRINGER washer $75; Beatty water softener $200; 5 hp electric motor $500; 3000 bales good quality hay, $1.50 per bale. Tel. 525-3339. 3-2p

SPACE heater, outside yard light, set snow tires for Volkswagen. Tel. 525-3889. 3-2p

BLACK Persian lamb coat with mink collar, size 18-20. Tel. 525-2472 between 6 and 8 p.m. 2-2p

PLYWOOD, new, 4'x8' by 3/8" at $6.30; 5/8" tongue and groove at $10.25. Tel. 613-764-2876. 14-tf

L&M Guns
We buy, sell and trade
(We service what we sell)
Hwy. 138 one mile south of St. Andrew's
(613)932-5583 47-tf

For sale

LUMBER for sale, oak and ash, 2x8, 2x10, 2x12, also 12 acres bush, 1966 Ford, and 1,000 bales of hay. Tel. 528-4328. 3-2p

LUMBER, new, dressed, white pine, in various thickness and widths; also knotty pine panelling. Tel. 525-3040. 3-tf

7½ hp snowblower. Tel. 525-3140. 3-1p

NORDICA ski boots, 9½, Dynastar skis, 180 cm, Tyrolia bindings, half-price. Tel. 525-1174, evenings. 4-1p

Motor Vehicles

RALLY Nova standard, good condition, two-door, 4,700 miles. Tel. 525-3866. 3-2p

1973 1-ton Dodge 4-wheel drive, $3,000; also large army jeep, $850. Tel. 874-2620. 3-1p

1974 Olympic skidoo, 399 cc, very good shape. Call after 6 p.m., 527-5561. 3-2p

1973 Polaris snowmobile for sale, 45 hp, free air, twin carburetor, very good condition, asking $500, can be seen at Trottier Bros., Ford, Alexandria, Tel. 525-3120. 3-3p

1976 Ventura 2-door, 26,000 miles, automatic console, radio AM-FM, radial tires, good condition. Tel. 525-3501, ask for Diane; after 6 p.m. 525-2502. 3-1p

1975 Sno-Jet 340, low mileage, backrest, good condition. Double skidoo trailer, also skidoo sleigh. Price to be discussed. Tel. 347-3283 after 6. 3-4p

POLARIS skidoo for sale, TX-440 1975, 1,600 miles, good condition. Tel. 525-2492. 2-2p

1976 GMC ½-ton, 6 cylinder, standard, 23,000 miles, undercoated, camper top, heavy duty suspension. Tel. 525-3823. 2-2p

1974 Volkswagen Nestphalia camper, A-1 condition. Tel. 525-1072 or 525-3721. 3-2p

1977 CJ7 jeep in excellent condition, 14,000 miles. Tel. 525-1586. 4-2p

1975 LeMans excellent condition. Tel. 347-2922 after 6 p.m. 4-1p

1976 GMC ½-ton, 6-cylinder, standard, 23,000 miles, undercoated, camper top; heavy duty suspension. Tel. 525-3823. 2-2p

1970 Pontiac LeMans, good condition. Reasonably priced. Tel. 527-2550. 2-2p

1974 Vega wagon, AM/FM radio, very clean, 7 tires and wheels, certified, economical to run, $1,200. Tel. 525-2851 after 5. 2-2p

1974 Sno-Jet SS, 19 hp, slide suspension, clean. Price $500. Tel. 525-2390. 2-2p

1975 Buick Century, A-1 condition, mileage 17,000. Apply Menard Farm Supplies. 49-1c

1974 Chev station wagon and 1971 Volvo. Tel. 525-3649. 2-2p

Farm Produce

GROUND corn, barley and oats mixed, $5.50 per cwt. Bring your own bags. Dry shelled corn, $5.00 per hundred or $100 per ton. George Crites, Tel. 527-5393. 34-tf

GOOD quality timothy, clover and alfalfa hay for sale. At the barn or delivered. Tel. 674-2074. 2-12p

WANTED—to borrow immediately, approximately 20,000 lbs. unused MSQ. Tel. 527-5351 after 6 p.m. 2-2p

GROUND cob corn and barley mixed, $4.75/cwt, ground cob corn, $4.50/cwt, 5,000 bales good quality hay, $50/ton or $1.15 a bale. Tel. Roger Brazeau 347-2304 or D. McCrimmon 347-3193. 2-2p

QUANTITY of baled hay and straw for sale. John McCrimmon, tel. 525-1979. 2-2p

WANTED to buy—used cow collars, leather. Tel. 347-3593. 3-2p

HAY for sale, also firewood. Tel. 347-3118. 1-3c

STOVE wood for sale (dry-green). Tel. 524-5256. 1-4p

400 bales good quality hay for sale, 4th Concession Lancaster. Tel. 347-2774. 2-2p

LUMBER, new, rough, dry pine, in 1"x6" and wider, also 2"x4" and wider. Tel. 525-3040. 44-tf

HAY for sale. Yvon Lafrance, Tel. 525-2716. 3-4p

QUANTITY of feed oats for sale. Tel. 347-2965. 2-2p

WANTED—M.S.Q., used or unused. Tel. 674-5521. 51-4p

2,500 bales of hay. Tel. 525-2417. 44-tf

Livestock

HOLSTEIN cow, four years old, due to freshen end of January. Apply to Clifford Pilon, Martintown. Tel. 528-4490. 3-1p

COMPLETE herd of 17 purebred Ayrshire cows and heifers to freshen from Feb. 20 on. Stanley Campbell, Vankleek Hill. 2-2p

GEESE
Wholesale or Retail
Tel. 525-1749
3-5p

Livestock

WEANED piglets ready for growing. Tel. 347-2530. 16-tf

Pets

BOARDING kennel, heated sleeping quarters with individual outside runs by the day week or month. Must submit proof of rabies and distemper shots. Mike-A-Leigh Kennel, RR1 Martintown, 528-4454. 3-4p

OLD English Sheepdog, St. Bernard, Samoyed, Irish Setter, Doberman, German Shepherd, Dachshund, Yorkshire, Spaniel, Lhasa Apso, Shih Tzu, Bichon, Shetland Sheepdog. Prieur Kennels, South Lancaster. Tel. 347-3420. 1-tf

Farm Machinery

FRONT-end loader with manure bucket and snow bucket for 275 International tractor. Walter MacCuaig, Tel. 764-3464. 3-1p

CLAY electric feed carts, new and used. Grant Farm Supply Ltd., Moose Creek. 3-4c

CHORE-Boy pipeline milkers, Vac. pumps, new and used. Full line of Farm Equipment by Chore-Boy or by Clay. Regular free delivery with your sanitary supplies, just call, Grant Farm Supply Ltd., Moose Creek. 3-4c

6-ft. tractor snowblower, auger type, 3-pt.-hitch, in good condition. Tel. after 5, 525-2851. 2-2p

FOLLEY #357 carbide grinder with all accessories. Tel. 525-2604. 3-1p

SNOWBLOWER for tractor, also straw for sale. Tel. 524-5728. 3-2p

MENARD
FARM SUPPLIES LTD.
Green Valley Tel: 525-2190
Open Monday to Friday 8—5:00
Saturday 8—12 noon
USED TRACTORS
1—MF 65 gas
1—MF 35 diesel
1—MF 50 gas, with loader
1—John Deere 320 gas
1—McKee snowblower, 6-ft. double auger
Interest free on new tractors till April 1st, 1978
9% interest on cash or trade

SURGE pipeline milking system, parlors, feeding systems, water treatment equipment, stand-by power supply, new and used vacuum pumps, bulk tanks, milker pails and buckets. Peter Babcock Ltd., Surge Dairy Farm Equipment. Tel. 448-2909 or shop 984-2991. 35-tf

CHORE-BOY 6-pipeline milking units, complete with pulsator and cans. Peter Babcock Ltd., Surge Dairy Farm Equipment, Tel. 984-2991, or res. 448-2909. 47-tf

Farm Machinery

TROTTIER BROS.
FARM EQUIPMENT
Hwy 43 Alexandria
525-3120
1—Ford 3000 and loader
1—Ford 5000 and cab
1—Ford Dexta diesel
1—Ford Dexta gas
1—Nuffield diesel
1—International 434 and loader
2—Fords 8N
1—Massey 135 diesel
1—Ford forklift 1600 gas

For Sale, To Let

PRIVATE sale, must sell, transferred. Reward $1,000 anyone referring a buying customer for home on 79 Sandfield Ave., asking $64,500. Open to offers. Tel. 525-3787 or Ottawa 1-592-5865. 47-tf

FOR lease, superior office space. Be in a central business location in Sauve Block or the building to the north of it, at corner of Main and Kenyon Streets, plenty of parking, extremely good access to all parts of the town. Being close to other businesses means more for you too. Tel. 525-2940, Sauve Real Estate. 46-tf

MOBILE home, 1975, 14x65, 3-bedroom, on lot in Alexandria, reasonable price. Tel. 525-2675 anytime. 3-2p

WELL-established saw sharpening business, complete with all necessary equipment. Tel. 525-2604. 2-2p

REAL'S
MOBILE HOME CENTRE
Green Valley
525-1555
2 Mobile Homes, 14x68, on lots. All services installed. Ready for you to move into. Set up in the Mobile Park Highway 34 and 1st Kenyon. 51-tf

5-year-old, 3-bedroom bungalow, finished basement, garage, 1-acre lot, near small river, one mile east of Dalkeith. Tel. 874-2599. 48-tf

Wanted

BULK tank, used, 400-gal. Milkkeeper, 400-gal. Woods, Peter Babcock Ltd., Surge Dairy Farm Equipment, Tel. 984-2991 or res. 448-2909. 43-tf

WANTED—A pair of men's skates, size 11, inexpensive, not for hockey. Tel. 525-1922, after six. 3-1p

WANTED—four wheels for 1927 Nash, wanted by antique car buff. Call George McKiel, 525-2638. 3-1p

WANTED—to buy fixed in barn, hay transport system, in good condition. Tel. 347-3118. 1-3c

Help Wanted

EXPERIENCED
BOOKKEEPER
required
Approximately 30 hrs. per week
Reply in confidence to
Box M
Glengarry News
2-2c

THE STORMONT, DUNDAS AND GLENGARRY COUNTY BOARD OF EDUCATION

REQUIRES THE SERVICES OF A
CONFIDENTIAL SECRETARY
(Part-time—3 days per week)

To provide secretarial assistance to the Translation Officer and to perform secretarial duties associated with the operation of the Board and/or statutory committees.

REQUIREMENTS

Must possess shorthand and typing skills of a senior calibre in French and English.

Must be capable of preparing agendas and taking accurate minutes of meetings and transcribing same in English and French.

Must be able to organize time effectively and work on a sustained basis with minimal supervision.

Must be available to work three days per week and should be prepared to attend occasional evening meetings.

SALARY

Weekly salary range—$176.54 to $220.15 (1977 schedule)

The salary will be prorated on the basis of three days per week.

APPLICATIONS WILL BE RECEIVED BY—

Mr. J. M. Beveridge,
Executive Assistant to the Director of Education,
The Stormont, Dundas and Glengarry County Board of Education,
305 Baldwin Ave.,
Cornwall, Ontario.

UP UNTIL JANUARY 27, 1978

S. J. McLeod, Chairman of the Board. T. R. Leger, Director of Education and Secretary of the Board.
3-1c

Real Estate

VANDER HAEGHE
R. VANDER HAEGHE
REAL ESTATE and MORTGAGE BROKER
145 Main St. S., Alexandria (613) 525-1642



We need properties now because most buyers like the fishermen

DON'T WAIT FOR THE SPRING THAW to look for properties.

PUT YOUR PROPERTY ON THE MARKET NOW AND MOVE OUT LATER

GREENFIELD AREA
DID YOU GET THE LATEST NEWS? Well there's this cute home in the country that would be absolutely delighted if a nice family would move in, keep her warm and dry and solve a few of her little problems; it's cold outside and she would especially like to be kept warm and have the pleasure of some company. Her attributes are 4 bedrooms, kitchen, large living room, 3-piece bathroom and forced air oil heating. She is sacrificing herself for the price of only $17,500.

ALEXANDRIA
WITH THIS HOME YOU DON'T NEED A COTTAGE AND you don't need a swimming pool AND you don't need a tennis court AND you don't need a baseball diamond AND you don't need a 2-hectare back yard, BUT YOU DO NEED to take the time to visit it, cause if you don't someone else will take advantage of this tremendous opportunity. A 2-storey, 8-room home features a large kitchen, TV room, dining room, large living room, three bedrooms and 4-piece bathroom, situated adjacent to the town park, $42,000.

METRIC CONVERSION TABLE
1 Yard=0.914 Meters
1 Meter=1.094 Yards
1 Foot=0.305 Meters
1 Acre=0.405 Hectares
1 Hectare=2.471 Acres
1 Sq. Foot=0.092 Sq. Meters
1 Sq. Meter=10.763 Sq. Feet
THEREFORE
100 feet would be 30 meters
100 acres would be 40 hectares
and a 1,000 sq. ft. home would be 92 square meters

GREEN VALLEY
It's a rare find these days a 3-bedroom bungalow with kitchen, dining area, living room, 4-piece bathroom and recreation room in basement, all for only $35,000.

GLEN ROBERTSON AND AREA
YES, YOU'LL OPEN THE DOOR TO A DREAM HOME, it's not too big, and it's not too small, the architecture is superb, and the interior is exceptionally well divided; this 5-room bungalow features 3 bedrooms, kitchen, dining area, living room and large bathroom plus has a full basement, clean electric heating and a large lot, $44,500.

A PLEASURE TO SEE, a joy to look at and A SIGHT TO BEHOLD is the best way we can describe this 20 hectares (50 acres) parcel of land, $21,000.

REALTOR, MEMBER OF
THE CANADIAN REAL ESTATE ASSOC.
THE ONTARIO REAL ESTATE ASSOC.
AND THE CORNWALL AND DISTRICT
REAL ESTATE BOARD

Open every day (except Sunday) 9:30 a.m. to 5:00 p.m. and evenings by appointment.

TRY US, WE TRY HARDER

Help Wanted

EARN SOME $$$

(part-time)
Sell panty-hose, men's socks, tights, etc.
Get your free catalogue
Act Now!

Nycole Hosiery

C. P. 252
Ste.-Julie, Que. J0L 2C0
3-4c

Apartments

5½-room apartment for rent in Dalkeith. Tel. 874-2001 or 874-2229. 50-tf

AVAILABLE immediately, modern, 1-bedroom apartment, electric heat, private entrance. Tel. 525-1330. 48-tf

2-bedroom apartment to rent. Tel. 525-1907. 3-1p

Real Estate

A small building lot in Curry Hill. Tel. 347-2393. 2-5p

FARM, 340 acres complete with 90 head cattle and farm equipment, Alexandria area. Tel. 525-2724. 1-4p

Work Wanted

I am 20 years old and looking for a job on a farm. Call Henry at 347-3512. 2-2p

WOULD like to keep children in my home on Kincardine Street. Tel. 525-2783. 2-2p

Real Estate

HOUSE for sale, corner Dominion and Lochiel, Alexandria. Large lot 132'x66', requires renovation, best offer. Tel. Montreal 1-514-766-8402 after 6 p.m. 2-5p

GREEN Valley—handsome 1½-year-old bungalow with brick front and maintenance free aluminum exterior, 24'x44' plus carport, 3 bedrooms, electric heat, Franklin fireplace in living room, insulated basement with separate entrance, cold room under a large cement patio, paved driveway, lot exceeding 15,000 sq. ft. Negotiable around $50,000. Tel. 613-525-2361. 40-tf

Services Offered

MOBILE Discoteque, available for weddings and parties of all sorts. Call Andre, 525-3150 or Louis, 525-2944. 3-4p

ALL kinds of painting jobs, wallpapering, plastering and dry-wall, 40 years experience, Axel Pedersen. Tel. 525-2206. 45-15p

GENERAL CARPENTRY WORK
windows, cement, repairs, and building
CARMEL SABOURIN
Tel. after 6 p.m. 525-1231
1-13p

Real Estate

LOTS for sale, McDougall subdivision, Alexandria, Main Street South, tel. 525-1748. 45-tf

PET STORE FOR SALE
If you are interested in animals and plants this could be a worthwhile experience and business for you. Tel. 525-2765. 3-1c

Services Offered

STUFF envelopes $25 per 100 (possible). Information send self-addressed, stamped envelope to J&G General Agencies Ltd. Box 590, Peachland, B.C. V0H 1X0. 1-4p

INCOME TAX
Business, Laborers, Farmers, Self-Employed
Consult
JACQUES LAUZON
42 Derby St., East
525-2069 2-3p

FULLY AIR-CONDITIONED
Bide a Wee Inn
RESERVE NOW FOR BANQUETS, MEETINGS
HUB RESTAURANT
Tel: 525-2264
42-tf

CARPENTRY
of all types
I will be pleased to discuss your building or remodelling needs.
Work Guaranteed
No Job Too Small
GARRY McLAUGHLIN
Dunvegan, Ont. Tel: 525-1477
42-tf

Help Wanted

WILFRED AMELL REAL ESTATE BROKER LTD
City & Rural Property
Sales • Appraisals • Mortgages
938-1611
ST ANDREWS WEST
ONTARIO K0C-2A0

LATREILLE - VILLENEUVE & ASSOCIATES REAL ESTATE INC.
Buying · Selling
HOMES • BUSINESS • FARMS



DON SIMON

Moose Creek Maxville
Avonmore Greenfield
Monkland Strathmore
Williamstown Bonville
Martintown Lancaster

If you have property for sale in any of the above locations we are the people to call

938-3800 46-tf
CORNWALL'S FIRST JOINT REALTY

M. JEAN CAMERON
TEL. 933-3860

LANCASTER AREA
Beautiful river front view along with access to St. Lawrence River, are two of the many features of this 3-bedroom, split-level home with attached garage, situated on Highway #2.

3-bedroom home built in 1968 on spacious lot, electric heating and many extras, asking $38,000, MLS.

VACANT LAND
82 acres with approximately 12 acres of bush, $25,000.

100 acres with some bush, $37,000, MLS.

HOBBY FARM
25 acres with 2-bedroom bungalow, electric heating and full basement, situated on Hwy. #2 at Lancaster.

HOMES
Attractive, 1½-storey, 3-bedroom family home with vinyl siding exterior and 2-car garage. Situated in village of Apple Hill. Priced at $24,900, MLS.

2-bedroom frame bungalow on beautiful treed, 2-acre lot, on South Branch Road, asking $59,-000, MLS.

Lancaster Office 347-2215
A. G. Fraser Stan MacIntosh

Services Offered

CUSTOM anhydrous ammonia application. Tel. Anthony Vogel, Williamstown, 347-3489. 3wm-4p

ATTENTION FARMERS

We pick up your crippled and dead cows and horses

CALEDONIA
PET FOODS
Tel: Vankleek Hill 678-5927
47-tf

INCOME TAX
Theresa Lemieux
18 Elgin St. E.
525-1718
Personal and small form returns. Qualified and experienced.
2-tf

ATTENTION FARMERS
We pick up your sick, crippled and dead animals
Prompt Service
MACHABEE
ANIMAL FOOD, LTD.
St. Albert, Ont.
We accept collect calls
Tel: Crysler 613-987-2818
27-tf

Air conditioned
Fully licensed
ACROPOLIS
DINING LOUNGE
Alexandria Pizzeria
Reserve now for banquets, receptions, etc.
Tel. 525-2744
27-tf

salon funéraire
wilson
funeral home
Serving Glengarrians
In Cornwall
822 Pitt Street (613) 938-3888
Cornwall, Ontario
Ronald Wilson, Director
36-tf

ROBERT'S CARPENTRY
Rental Service 525-2807
HOUSE BUILDING, REMODELLING AND REPAIR
ARTICLES FOR RENT: Cement mixer, cement polisher, 18-ft. soil conveyor, hydro breaker and jack hammer, etc.
Also open evenings and weekends
44-tf

HOME SEWERS

ABLE TO SEW COMPLETE DRESSES

Two operators for seamers required to work in factory
One button hole and button sewer operator
Apply:
ALEXANDRIA BLOUSE CONTRACTORS
Lochiel St. E., See Cecile 3-1p

DENTAL CLINIC

Christos Markou
Denturist

Located at 627 Principal Rd., Riviere Beaudette, Que.

Full Service, upper and lower and partials—Guaranteed fit and workmanship—

We repair dentures while you wait

For appointment call: 613-933-8223 23-tf

NOTICE

TOWNSHIP of KENYON

COUNCIL MEETING
FEBRUARY 1978

The regular February 1978 meeting of the Municipal Council of the Township of Kenyon originally scheduled for the first Tuesday of the month, will instead be held on February 10, 1978 at the Township Hall, Greenfield, Ontario.

Persons wishing to appear before Council are requested to advise the Township Clerk at least two days in advance of the meeting. The Township Office telephone number is 527-2090.

J. R. Steel,
Clerk-Treasurer.
3-1c

WAGE SUBSIDY AVAILABLE

A 50% subsidy (to a maximum of $1.50 per hour) is now available to employers willing to hire permanent employees between the ages of 16 — 24, to do any job.

To get your subsidy please contact Mrs. Lorraine Collins

Canada Manpower Centre

Cornwall Ont. 2-2c **933-4260**

J. P. TOUCHETTE (613)525-2417



GREEN VALLEY village: In a new sub-division, new 3-bedroom brick bungalow, 8.8mx14.9m (1,189 sq. ft.) mostly carpeted, 4-piece bath, well designed kitchenette and dining area and large living room. Fully insulated basement with chimney for Franklin. Extra wide carport and maintenance free exterior. Immediate occupancy. Can be seen at any time.

GLEN ROBERTSON village: Charming 20-year-old, 3-bedroom bungalow (1,044 sq. ft.) kitchen, living room and 4-piece bath. Full basement and large lot for the garden lover. Priced for quick sale to settle estate. Inquire now.

GLEN ROY area: 20.2 hectares (50 acres) rolling land with Beaudette River, mixture of pasture, meadows and bush. Dilapidated log home. Excellent water supply with river and well. Owner transferred to Western Ontario. Will consider any serious offers. Act now!

GLEN SANDFIELD area: Become a hobby farmer on this 39-hectare (97-acre) semi-rolling land, good 5-bedroom home with all conveniences, sound barn and small shed. Excellent farm land with maple bush. Priced to settle estate.

RURAL LAND: We have an excellent variety of vacant land, mostly treed, within four miles of Alexandria. Immediate possession.

YOUR INQUIRIES SOLICITED ON THE ABOVE AND OUR MANY OTHER FINE LISTINGS. CONTACT A REPRESENTATIVE OF YOUR CHOICE.

RICHARD	525-3419	CLIFFORD	674-2019
JEAN	525-3658	OFFICE	525-3641

ALEXANDRIA
Kincardine St. West, 3-bedroom, brick bungalow, in-ground pool, basement finished, fireplace.

ORMSTOWN
Beautiful chalet with fireplace. Fully furnished. One-acre lot.

TOWNSHIP OF LOCHIEL
4 miles from Alexandria—50 acres, 3-bedroom, 2-storey home, 2 full bathrooms, beautiful fireplace, barn.

ST. BERNARDIN
100 acres, beautiful home, barns, etc., or 10 acres with buildings.

2-storey home. Interior completely remodelled. Large work shop, one barn, one shed, all for $25,000, with terms.

LEFAIVE
10 acres on paved road, house completely renovated, 2 bathrooms, 3 bedrooms, new 3-door garage. Best buy of the week.

NEAR 417
35 acres, no buildings, ½ mile away from Hwy. 34 overpass.

Three 6-acre lots, no buildings, ¼-mile from Hwy. 34 overpass.

100-acre farm with house, good barn with stable cleaner.

1—30-acre lot on Highway 34.

TOWNSHIP OF CHARLOTTENBURGH
100-acre farm, 3-bedroom home, barn, shed, gravel pit. Terms.

GLEN NORMAN
Large family home, 1 storey, cathedral style living room, 2 bathrooms, large new barn.

GLEN ROBERTSON
3-bedroom, family room, living and dining, premises rented to Bank of Nova Scotia. Large lot. Terms.

FOURNIER
50 acres on paved road, ideal building site, 25-acre plantation of 15,000 white pines and 15,000 white spruce, planted 15 years ago. Terms available.

FIRST KENYON
15-acre lot, complete seclusion, 2 roads in 6-acre frontage.

RIVER BEAUDETTE
3-bedroom cottage with swimming pool. Furnished, $19,-500.

APPLE HILL
Mobile home on permanent lot. Terms available.

CASSBURN
3-bedroom mobile home on permanent lot. 2 new sheds, on paved road, excellent financing.

E. Vaillancourt
REAL ESTATE - IMMEUBLES
TEL. 613-525-3641 • ALEXANDRIA, ONT.

SAUVÉ
SAUVE REAL ESTATE LTD. REALTORS
39 Main St. N., Alexandria
(613) 525-2940

BEAUTIFUL ST. RAPHAEL'S ROAD
Live on a hilltop, rolling view all around, warm renovated two-storey home, 4 bedrooms, attached shed, 1.4 hec., easy payments can be arranged. MLS.

COUNTRY HOME, LANCASTER
Located 1 km west of Lancaster on paved road, immense gardening lot of 2 hectares, comfortable two-storey home with fireplace, beautiful pines and other trees around the home, low priced and can be bought with a very low down payment. MLS.

MINI BAINSVILLE FARM
Very fertile 20 hectare farm, all tillable, Sutherland Creek crosses it, an old sound home with potential, barn, shed, a small farm everyone can afford. MLS.

RURAL LOT, NEAR WILLIAMSTOWN
Plenty of garden space and the home of your choice, already surveyed and ready to become yours. MLS.

HIGHWAY 43 FARM, CLOSE
Only a short distance west of Alexandria, 32 hectares, home and barn, in moderate price range. MLS.

METRIC. IT'S NOT SO DIFFICULT

1 acre=.4 hectares
2.4 acres=1 hectare
60 acres=24 hectares
(now) 100 acres=40 hectares
Simply multiply by 40%.

1 meter=3.3 feet
or 1 foot=.3 meters
so, a 100-foot lot is now 30 metres

BECOME AN INSTANT LANDLORD
Start with a high, steady income, 6 apartments to work with all in one building, located one block from the centre of Alexandria, very clean, priced low considering income, pays for itself and it will be a clear income for you when you retire. It pays to start now. MLS.

COMMERCIAL SITE, ALEXANDRIA
On Main Street South, 5,295 square meters, 112 meters frontage on Main, also frontage on GTL road and Boundary Road, located just south and on same point as the Metro Store, where best can you build your future business? MLS.

RATHER THAN RENT, BUY THIS HOME
Elegantly renovated two-storey home on Victoria St., Alexandria, has everything you need including a fertile garden lot. There are many advantages to owning and it usually costs less in the long run. Come in and we'll mention why.

FARM NORTH OF MONKLAND, BARGAIN
For a surprisingly low price you can get a brick home, a large old dairy barn and 56 hectares, easy travelling to Alexandria or Cornwall. MLS.

NEAR LOCHIEL CHURCH, LAND
No better place to build on, 40 hectares meadows, fields, growing bush at back, rolling land. Call today. MLS.

VISUALIZE YOUR NEW HOME HERE
8 km from Alexandria, 12 hectares of park land, many breath-taking sites to build your home on, the many trees will supply a very healthy atmosphere. MLS.

CANOE FILMS, JAN. 19th
It's official, 7:30 p.m., Jan. 19, at the Cafetorium at the High School, the National Film Board has made available to us 4 sensational films (produced in 1977) on canoeing techniques for pleasure on still water as well as in white water (rapids). Everyone welcome. Free.

MCCRIMMON CORNER—Excellent bungalow on one-acre lot, highway frontage, with it is a small stone home with a stone fireplace (work it in your dream). MLS.

GLEN ROBERTSON—move to this stirring small centre, a fine home at a fairly low price. MLS.

GREENFIELD—very well built, and so beautifully landscaped with evergreens, you'll marvel at this cozy home, and low priced too. MLS.

BAINSVILLE—finest old brick home in Bainsville, built in 1913, original fireplace, antique style and divisions, on a one-acre lot. MLS.

NORTH LANCASTER—combination of two homes for the right family, sound, attractive 2-storey, brick home with outstanding style and comfort; together with a nearly new mobile home for parents or rental, large lot so each is private from the other. MLS.

ALEXANDRIA, CHARACTER, ANTIQUITY, 3 FIREPLACES—one of the most richly built homes of the twenties, located at 19 Kenyon St. E., large front veranda for reading, sitting or playing. First floor has modern kitchen, living room, parlor and master bedroom (or dining room); second floor has 4 large bedrooms all with varnished hardwood floors; a large attic and basement besides that, 3 fireplaces to light up. Even if you only have a small itch for it, call us to visit it. MLS.

FARMS, FARMS, FARMS
DAIRY COMPLETE FARMS—we have a few excellent ones for your career, please call us.

HOBBY FARMS—we have several ranging from 10 acres to 100 acres which will very possibly suit your requirements and dreams.

SALES REPRESENTATIVES

Lionel Glaude, Alexandria	525-2340
Paul Emile Levert, Alexandria	525-3971
Germain Glaude, Alexandria	525-3030
Andre Menard, Green Valley	525-3307
Robert Poirier, Alexandria	525-2940
Real Ouimet, Alexandria	525-1707
Gerald Sauve, Alexandria	525-2940
Wallace Morris, Finch	984-2227
Fernand Glaude, Cornwall	933-4498

RR Realtor

APPRAISAL DEPARTMENT—For mortgages, feasibility studies on businesses or purchases, expropriation, estates.
ROBERT POIRIER, AACI

SHER-ELL EQUIPMENT SALES LTD.

NEW AND USED EQUIPMENT

Hwy No. 138, Cornwall, Ontario

938-2085

8 CRAWLER TRACTORS

3 New D31A Kamatsu Crawler Tractors, c/w 6 way Angle Dozers S/N 25477, 25478, 25065
1 Used D50 Kamatsu Angle Dozer S/N4007
1 1975 Case 350 c/w 6 way Angle Dozer S/N 3054483
1 D6B Hydraulic Angle c/w Riper & New Cat Undercarriage
1 1972 85A Kamatsu power shift transmission c/w 2 barrel ripper hydraulic angle and new undercarriage

3 CRAWLER LOADERS

IHC 175 Crawler Loader, Canopy, power shift transmission S/N 175T7770
1 New D57A Kamatsu Crawler Loader S/N 6515
1 HD 4 Allis Chalmers Crawler Loader c/w 1 1/4 yd. bucket with Carco Model 400 Winch draw bar S/N/4022304

5 WHEEL LOADERS

1 1973 Michigan 55 Wheel loader c/w bucket, 17.5x25 tires S/N416C331
1 Used 175 Michigan 25.5x25 tires, equipped with bucket S/NC8AHG930
1 Used Cat 966C C/W rops, canopy, 3rd valve and winch, 23.5x25 tires S/N30K812
1 1969 H90E Hough Pay Dozer C/W rops, canopy, straight and tilt dozer

3 MOTOR GRADERS

1 Used Cat 12 Motor Grader, 13.24 tires
1 Used Cat 12E Grader S/N 99E2398
1 Used Cat 12 Grader c/w Snow Wing

HYDRAULIC EXCAVATORS & BACKHOES

1977 Link Belt 2800 hydraulic hoe 7/8 yd. tractor type undercarriage, 300 hours, GM power.
1974 Link Belt 4500 hydraulic hoe 1 1/2 yd., tractor type undercarriage, GM power
1967 Koehring 455 hydraulic hoe 2 yd. GM power
1 1975 680E Case Backhoe with 1800 hrs.

Call Jack Ferguson Day or Night 938-2085

Financing available upon request 1-tf

Cows to operate keys to their own door

Dennis McKnight, Lecturer, K.C.A.T.

For years producers with free-stall dairy barns and beef cattle in large groups have had problems getting supplements to specific cattle in required amounts. Several companies have now developed electronic systems that offer automated, individualized controlled feeding.

The simplest and least expensive is the Calan system. Each animal requiring supplementation is fitted with a special collar containing an electronic recognition device that will open a door. Doors can be set for different recognition devices so that different rations could be put behind each door and only those animals with the correct key could open their door while keeping all others out. The operator must place the correct amount of feed behind each door. This systems best application is for animals that require free choice supplementation while penned with animals that require none. The Calan headgate was developed in Scotland and can be purchased for around $200. KCAT has recently purchased several of these for installation by the end of the year.

The NORTHCO Serv-O-Matic feeder is distributed by A. R. Wood Manufacturing in Minnesota. It is much like the Calan except the magnet around the animals neck activates a small auger that trickles grain into a feeder at about ½ to 1 lb. per minute. Two models are available, one for high moisture grain and one for conventional grain. Again this system is best for animals requiring as much as they will eat and handle up to 30 cows.

DeLaval is now advertising the 'DeLaval Challenger Feeding System'. It is more expensive but lets you decide how much each cow gets to eat, and lets her decide when. Each animal is fitted with a neck transponder that is adjustable to provide from three to 50 minutes of feeding time in a 24-hour period. The feeder dispenses grain at about one pound per minute so the time determines the amount of feed consumed. The unit can handle up to 20 cows so three or four would be required in a 100-cow herd if no grain was fed elsewhere.

All systems require that the animal be protected while she is eating. Only the DeLaval system is previously fitted with this protection.

There are undoubtedly other systems available, The Horn of Plenty is one. The three discussed here give some indication of the variation possible.



AND WHAT NEXT?—The idea of cows having their own pass keys was just too much for our ad artist, Debbie Beckett. She came up with the above cartoon.

JOANETTE'S
Custom Meat Wrapping
TEL. 525-3583
WE CUT and WRAP MEAT
To Your Specifications
Storage facilities to age your beef
2 miles west of Alexandria
on Highway 43
Mrs. Guy Joanette, Prop.



26-tf

Glengarry Pork Producers' Association
Annual Meeting and Banquet
Tuesday, Jan. 31
7:00 p.m.
Nominations and elections for councilman and alternate councilman will take place 8 - 9:00 p.m.
Business meeting with election of county directors will follow

EARLY BIRD DAYS
Nov. 1, 1977 Jan. 27, 1978



Waiver of finance charges
Farm tractors and implements or hay equipment sold with tractor
April 1, 1978
Hay and forage harvesting
(Includes baler and forage harvester and other hay equipment when sold with baler and forage harvester) June 1, 1978
Grain harvesting
(Includes swathers and hay equipment when sold with swathers) August 1, 1978
Corn and bean harvesting (Includes rice and sorghum machines) September 1, 1978
9% interest paid on cash or trade-in calculated from transaction date to waiver date shown above
MENARD FARM SUPPLIES
Green Valley LTD. 525-2190
2-1c

Maxville unit installs officers

The first meeting of the new year, 1978, was held in the church on Tuesday, Jan. 3 at 8 p.m. with Mrs. Hilda MacPhail and Group II hosting the program.

Ladies were very pleased to welcome special guests, Mrs. Marie Campbell, Melanie and Susan, to this meeting. They, in turn, sang several numbers which were very much enjoyed. Mrs. Campbell accompanied the girls and herself with her autoharp and sang interludes as readers Mrs. MacPhail, Mrs. Lyla Jamieson, Mrs. Alma Runions, Mrs. Christena Munro and Mrs. Florence McNaughton presented a parts program entitled "The Changing Year," followed by prayer.

Mrs. Carolee MacIntosh chaired the business portion of the meeting, calling upon Mrs. Jennie McEwen, who graciously installed the officers for 1978. Following this impressive ceremony, reports were given by the following: Unit Treasurer—Mrs. Hilda MacPhail; General Treasurer—Mrs. Jennie McEwen for Mrs. Evelyn Willis; Stewardship —Mrs. MacEwen for Mrs. Willis; Outreach—Mrs. MacEwen for Mrs. Grace McDermid; Publicity —Mrs. Carolee MacIntosh.

Literature secretary, Mrs. MacEwen would like to know the unit's decision as to the loaning of UCW library books on a monthly basis, as has been done in previous years. Discussion will follow at the February meeting. A bale packed in June will now be mailed to Angola and the new address, immediately. The February meeting will be roundup time for all old cards, used stamps, Dominion store tapes, and Campbell's soup labels.

New conveners for the "Observer" and "Upper Room" subscriptions are urgently required, and volunteers may contact Carolee MacIntosh. She closed with a short reading, "Did You Get Your Gift?" and ladies repeated in unison the Mizpah benediction.

Advanced Farming System
Twin rib and Unirib
STAVE SILO
New Cropstore Sealed Storage Silo
Unmatched Qualities
BUTLER SILO UNLOADERS
3 cable suspension
Future for Future Butler outclasses them all.
L. LAUZON
Authorized Dealer
SALES and SERVICE
Corner of Kenyon and Harrison Streets 49-tf
525-1937 or 525-2629

Good times are comin' on the Cat
The '78 Cats are at
Bourgon Body Shop
St. Telesphore
Tel. (514) 269-2133
37-tf
Jag 3000 reg. $1,871 spec. $1,599

RESIDENTIAL FARM
25 to 50 acres
suitable for use as a summer camp required by a camping association which provides rural holidays for underprivileged girls
Rent with Option to Buy
Contact: Garry Byrne (613) 225-6174 225-6174

COMING SOON to Alexandria
Proof of what happens to you when you die.
Watch next week's paper

RANCHO DIABLO
Invites you to room and board your horse with them.



— very reasonable rates
— one month free room and board if you sign up for one year
— excellent care and management of your horse
— organized weekly trail rides in summer and fall months
For further information please call 347-3235

THE GREAT CANADIAN VALUE



ONE OF CANADA'S LOWEST PRICED CARS

PRICE One of the best reasons to consider the Toyota Canadian is its exceptionally low price. Which means you get a lot of car for a little money. And that's a good place to start.

CANADIAN

STANDARD FEATURES Not only do you get a low price, you get a lot of standard features. Like: a heavy duty battery and alternator, electric rear window defroster, side window defoggers, MacPherson strut front suspension, power front disc brakes and some very advanced rust inhibitors. And for those cold mornings there's a heavy duty, fast warming heater.

TESTED TO TRANSPORT CANADA SPECIFICATIONS.
83 km/g HIGHWAY
54 km/g CITY

WINTER TESTING Toyota Canadian is a direct result of extensive winter testing in the frozen north and the salt-ridden cities. The car is specially built to take on the Canadian winter. And win. Year after year.

ECONOMY OF OPERATION Costs less to buy. Costs less to run. Because of exceptionally good fuel economy with its 1200 cc engine. Because it's built tougher, so everything lasts longer. Because it's a Toyota and if anyone knows how to build an economical car, it's us. TOYOTA

TOYOTA CANADIAN TODAY

HIGHLAND MOTOR SALES (Maxville) LTD. MAXVILLE, ONTARIO 527-2735

FORDHAM'S
ALEXANDRIA'S METRO GROCER

Main St. South **Alexandria** **Tel. 525-2737**

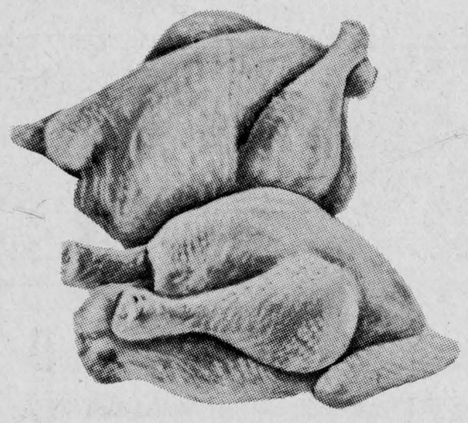

FROZEN
CHICKENS
Category "A" 5-7 lbs.
lb. .75

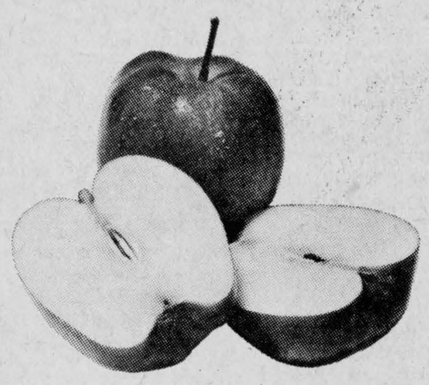

CANADA FANCY
McINTOSH APPLES
5 lbs. .88

CLEMENTINE'S FROM MORROCO ..... lb. .59

LEG OF PORK EITHER END ..... lb. 1.28

NEW ZEALAND **LEG OF LAMB** ..... lb. 1.39

CANADA NO. 1 **GREEN PEPPERS** ..... lb. .49

CANADA NO. 1 **CARROTS** ..... 5 lbs. .79

CANADA NO. 1 **ONIONS** ..... 10 lbs. .98

TURNIPS (Swedes) ..... lb. .09

BEEF LIVER lb. 48

TOMMY CODS frozen lb. .27

MERIT PRODUCTS

RINDLESS BACON lb. 1.25
BREAKFAST SAUSAGES lb. .89
SMOKED PICNIC SHOULDER lb. .88

COORSH PRODUCTS

SMOKED MEAT 4 for 1.49
ALL BEEF WEINERS lb. .99
ALL BEEF SALAMI 10 oz. .95
COLE SLAW 16 oz. .59

Maxwell House **COFFEE** lb. 3.49

Sunlight **DETERGENT** 5 lbs. 2.39

Bright's **TOMATO JUICE** 19 oz. .28

Dr. Ballard's **DOG FOOD** Assorted Flavors 25 oz. .35

COCA COLA 10 oz. 12 for 1.69

METRO **FRUIT BEVERAGES** 48 oz. can .49

METRO **LONG GRAIN RICE** 2 lbs. .77

METRO **PEANUT BUTTER** 16 oz. .86

5 ROSES **FLOUR** 5 lbs. .98

VOORTMAN'S DUTCH STYLE COOKIES
2 PACKAGES FOR 1.00

PILLSBURY **APPLE TURNOVERS** .88

Savings FOR YOUR FOOD BUDGET

16 oz. **CARNATION MILK** .39

KRAFT SINGLES 2 lbs. 2.79

DOMESTIC SHORTENING 3 lb. plastic container 1.69

TWIN PACK **FACELLE TOWELS** 1.09

Facelle Royal **TOILET PAPER** 4 for 1.09

Maxwell House **INSTANT COFFEE** 10 oz. 4.99

Dr. Ballard's **CAT FOOD** 25 oz. .39

Aylmer's **TOMATO SOUP** 10 oz. .22

Aylmer's 10 oz. **VEGETABLE SOUP** .22

Family Size Assorted Flavors **JELLO JELLY** .47

Metro **PARTY CRACKERS** lb. 1.05

SIFTO ICE SALT 25 lbs. .99

Gaza **HOT CHICKEN SAUCE** 24 oz. .39

Fleishman's Corn Oil **MARGARINE** 2 lb. 1.69

CATELLI RAVIOLI 15 oz. .47



FROZEN FOOD

Robin Hood **Bread Dough** 16 oz. .19

McCain's **French Fries** 2 lbs. .65

Highliner **HADDOCK FILLETS** lb. 1.69

Sara Lee **LAYER CAKES** 13 oz. .99

Wong Wing **DRY GARLIC SPARE RIBS** 12 oz. 1.57

"Always shop at your Metro store where your dollar buys you more"

Declining enrollment will pose challenge for schools

"Of all the trends we have recently seen emerge in education over the past 15-20 years, few if any have carried with them a greater potential for major impact upon our educational system than this present trend of declining enrollment."

So quoted GDHS Principal Philip Lloyd from an article by Minister of Education Thomas Wells, as he addressed Glengarry Inter-Agency at their January meeting in Glengarry Sports Palace.

"In the United Counties this September there will be 560 high school teachers. In six year's time 175 fewer will be required. This will call for major changes in programs and staffs of schools. Parents and students must both plan carefully for the future if people are not to be hurt in the process.

"In 1960 the birth rate was 3.9 per set of parents. In 1977 it is 1.8. This has a resulting impact on the economy at large and schools in particular. In 1985 there will be 3,700 fewer elementary teachers and 5,500 fewer secondary school teachers needed in Ontario.

"Financial cut-backs are also affecting the school. This means a danger of losing special resource teachers, social workers and psychometrists, teachers for emotional and behavior problems, speech therapists and consultants at a time when these people are needed most.

"As a result of divorce rates, broken homes and social conditions each year the teacher seems to face a larger, more mixed bag of problems. Teachers find it increasingly difficult to solve all the perplexities parents seem to feel should be the job of the school.

"Many principals and teachers agree with a statement made by Dr. Harry Randall, Professor of Education at the University of Potsdam: "Schools have become intolerable places for teachers to work in." This statement, in spite of what looks like a real soft touch—high salaries, short hours, short work year and strong federation support!

"Parent involvement is essential to break down barriers and improve communications between teachers, students and homes. School committees have been an attempt to bridge the gap."

Mr. Lloyd contrasted the "drop-out" and "drop-in" student.

The typical "drop-out" is from a lower-income, lower educational family, predominantly male, doing poorly in school and is about 16 years old. How to overcome this student's problem is a big challenge for educators.

The typical "drop-in" remains in school but has no motivation, does little work, provides an attendance and attitudinal problem and is a constant source of frustration to teachers as parents still expect academic excellence.

"While the past 20 years have been the most challenging of times, in education our gravest crisis still lies ahead," the educator stated.

The meeting was chaired by Vice-President Dan Filliol in the absence of President Nelson Barque.

Smile if you think you're in shape.

Bantam tournament here on Saturday



WILL BE THE HOSTS—The Alexandria Bantam travelling team, who have already won two of the three tournaments they competed in this season, will be hosting their own eight-team competition starting at 8 a.m. Saturday. From left, front row: Andy McRae, Kennedy MacDonald, Ghislain Giroux, Marc Titley, Kieran McCormick, Billy Allison. Standing: Coach Wayne Crack, Grant Crack, Carey Cameron, Brent McDougall, Grant Oke, Wayne McSweyn, Darrell Hay, Joey McRae, Frankie Morris and Manager Edwin Hay. The eight-team contest will see Alexandria face off against Char-Lan at 8 a.m.; Cornwall Minor vs Tri Town at 9 a.m.; Maxville vs Chesterville at 10 a.m. and Cornwall Township vs Cornwall. The "B" championship finals are scheduled for 4 p.m. with the last game for the "A" championship set for 5 p.m.

(Staff photo-Sherratt)

Windmill Point
Cornwall, Ontario
K6H 4Z1
(613) 933-6080

CORNWALL CAMPUS

ST. LAWRENCE COLLEGE SAINT LAURENT

CONTINUING EDUCATION PROGRAM WINTER '78

Part-Time Registration in the Following Centres

GLEN ROBERTSON
REGISTRATION: Monday, January 23, 7:30-9:30 p.m.

Courses held at Laurier-Carriere School, Glen Robertson

Conversational English	Monday	7:30-10:30	$15
Conversational French	Monday	7:30-10:30	$15
Physical Fitness (Ladies)	Tuesday	7:30-10:30	$15
*Macrame	Monday	7:30-10:30	$15
Metric System	Monday	7:30-10:30	$15

*This course held at Recreation Centre

DALKEITH
REGISTRATION: Monday, January 23, 7:30-10:30 p.m.
Laurier Carriere School, Glen Robertson

Courses held at: St. Paul Parish Hall

Macrame	Wednesday	7:30-10:30	$15
Sewing (Jiffy Sew)	Tuesday	7:30-10:30	$15

GREEN VALLEY
REGISTRATION: Tuesday, January 24, 7:30-10:30 p.m.

Courses held at St. Mary's School

Couture/Sewing	Thursday	7:30-10:30	$15
Macrame	Tuesday	7:30-10:30	$15

LANCASTER
REGISTRATION: Wednesday, January 25, 7:30-10:30 p.m.

Courses held at St. Joseph's School

Bridge (Intermediate)	Wednesday	7:30-10:30	$15
Conversational French II	Wednesday	7:30-10:30	$15
Crochet	Wednesday	7:30-10:30	$15
Macrame	Wednesday	7:30-10:30	$15
Metric System	Wednesday	7:30-10:30	$15

MAXVILLE
REGISTRATION: Monday, January 23, 7:30-10:30 p.m.

Courses held at Maxville Senior School unless otherwise noted

Crochet	Monday	7:30-10:30	$15
*Knitting, Tricot	Monday	7:30-10:30	$15
*Macrame II	Tuesday	7:30-10:30	$15
Painting & Drawing	Monday	7:30-10:30	$15
*Quilting	Monday	7:30-10:30	$15
Sewing	Monday	7:30-10:30	$15
Woodworking	Monday	7:30-10:30	$20

*These courses held at St. Bernard School

MOOSE CREEK
REGISTRATION: Monday, January 23, 7:30-10:30 p.m.

Courses held at Our Lady of Angels' Church Basement

Liquid Embroidery	Tuesday	7:00-10:00	$15
Weaving/Tissage	Monday	7:00-10:00	$15

NORTH LANCASTER
REGISTRATION: Wednesday, January 25, 7:30-9:30 p.m.

Courses held at Ste. Therese School

Conversational French	Wednesday	7:30-10:30	$15
Conversational English	Tuesday	7:30-10:30	$15

ST.RAPHAEL'S
REGISTRATION: To be held during week of January 30th. Please watch for advertisement in near future.

LAGGAN
REGISTRATION: Wednesday, January 25, 7:30-9:30 p.m.

Courses held at Laggan Public School

Crochet	Monday	7:30-10:30	$15
Macrame	Monday	7:30-10:30	$15
Physical Fitness (Ladies)	Monday	7:30-10:30	$15

N.B. All courses will begin on specified evening during the week following the registration. All courses have a duration of ten weeks. For further information, please call: Guy Leger, Co-ordinator, Continuing Education, St. Lawrence College, Cornwall. Telephone: 933-6080, ext. 279.

