Inside

82 GDHS/ESRG students making the grade
Page 27

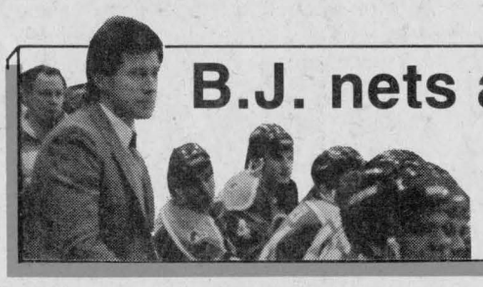

B.J. nets a winning attitude
Page 13

Stolen car found burning on Glen Sandfield Road
Page 3

The Glengarry News

VOL. 97 No. 11 ALEXANDRIA, ONTARIO, WEDNESDAY, MARCH 16, 1988 Single Copy 45¢

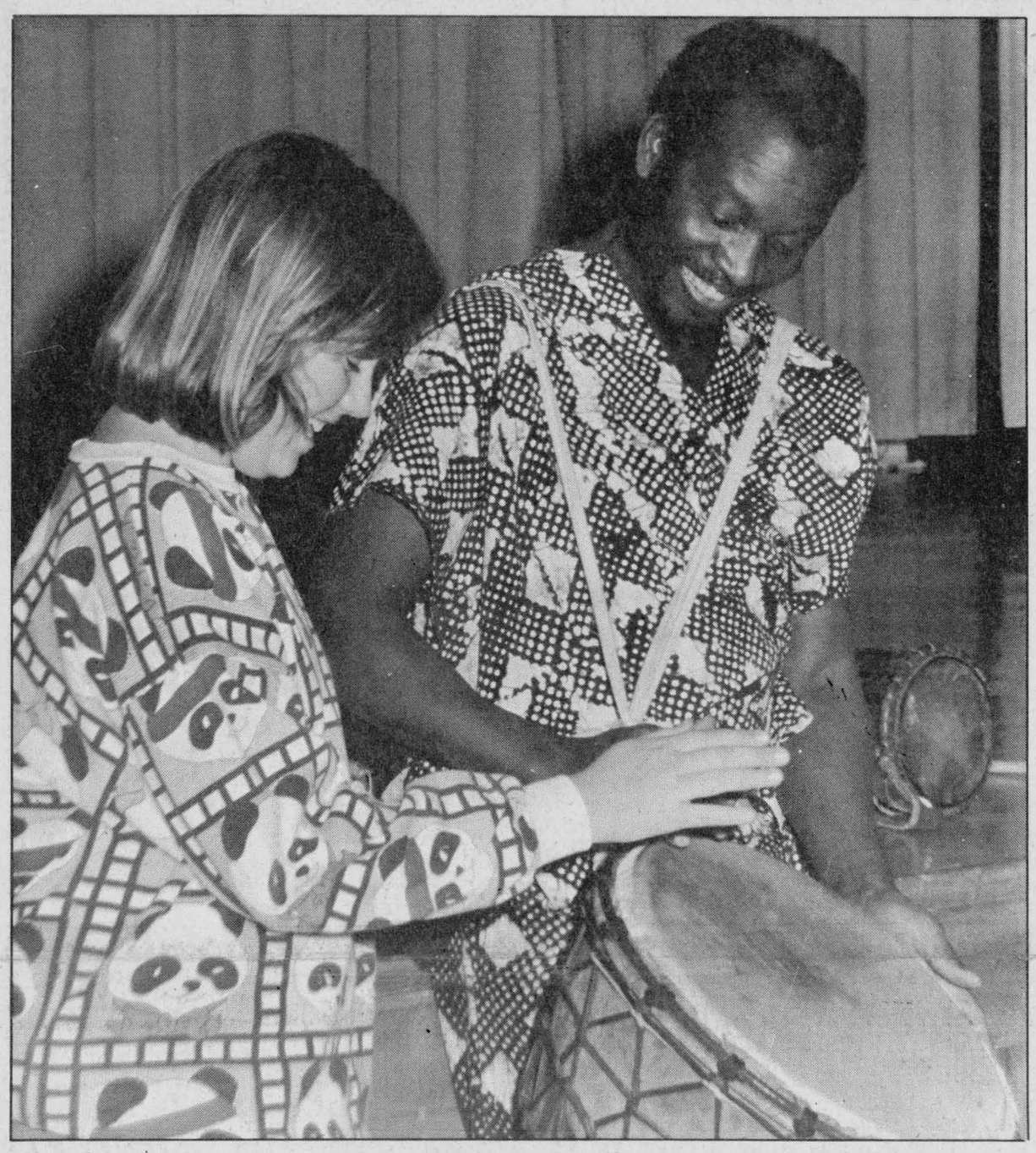

Charismatic character

About 20 years after immigrating to Canada from West Africa, Yaya Diallo finds himself touring schools across the nation to teach children about African drums. This charismatic performer visited four Glengarry schools last week: Iona Academy on Tuesday, Martintown Public School on Wednesday and Williamstown Public School and Char-Lan District High School, Thursday. After the performance at Williamstown Public, Yaya invited students to try their hand at playing the hand drum. Former Char-Lan student Maureen Ward (not shown) organized the tour.

Gas mishap forces Maxville families to evacuate homes

by Julie Rouleau
Staff Writer

At least two Maxville families were forced to evacuate their homes for a couple of hours as potentially explosive gas fumes from a spill at a local gas station permeated their basments, Saturday morning.

The Maxville Fire Department evacuated homes surrounding André's Gas Bar and closed down the post office and library to vent out nauseating fumes, which were so intense the fire department feared an explosion, said Ray Charbonneau, Fire Chief, Tuesday.

André Landry, owner of the gas bar, had been pumping water out of one of the gas tanks said Mr. Charbonneau. The water which had become mixed with gasoline, ran onto Main Street, and entered the town's storm system, he said.

The Minstry of the Environment (MOE) estimates that 40 gallons of the water and gasoline entered the drain, said Senior Environmental Officer Rick Eamon, Tuesday.

Saturday around 9:30 a.m. Howard O'Hara called the Maxville Fire Department complaining of a Varsol odor in his basement. The Fire department responded immediately and arrived at the scene around 10 a.m. Mrs. Charbonneau reported the incident to the Environmental Spill Action Line. Once the fire department had determined there was a problem Mr. Eamon went to the site to assess the severity.

Mr. Eamon arrived about 11 a.m. and by that time, surrounding houses had been evacuated and the OPP had blocked off Main Street.

"Although there was no real danger, I feel the fire department and police acted accordingly. It is always good to be safe," said Mr. Eamon.

The combustion levels around the gas bar, in nearby houses and in the storm system were measured at about 11:30 a.m., but air and water had dimished levels at the time of testing, said Mr. Eamon.

And though the gas and water drained into the storm system which empties into a municiple drainage ditch and eventally into the Scotch River, there is no danger of pollution, said Mr. Eamon.

The fire department laid down sand to soak up the gas which remained on the street and on the gas bar's parking lot.

"I am satisfied there is no danger to the town," said Mr. Charbonneau.

MOE is investgigating the incident. Charges have not yet been laid under the Environmental Protection Act.

André Landry was not available for comment.

Consoltex power back on Friday

Consoltex employees were forced to take a few more days off work without pay last week when full electrical power into the plant was not restored until Friday morning.

Employees returned to work at 8 a.m. Friday, about five hours after a new transformer began supplying electricity.

Operations at the textile manufacturing facility came to a grinding halt, March 7, after employees discovered that the company-owned transformer, located outside the building, was leaking oil, and about 200 litres was lost. The oil was later cleaned up and was to have been buried in a landfill site in Lancaster Township this week.

Power was cut until the problem could be diagnosed and a small emergency staff telephoned employees throughout the night informing them to stay home, that there was no heat or electricity. Only a skeleton staff was called in.

200 litres of transformer oil did not contain PCBs

According to Plant Manager Yves Cheney, if all had gone according to plan, a temporary transformer would have been installed and operational by 4 p.m. last Wednesday (March 10). Evening shift employees would have been able to return to work that day.

But difficulties with the connection of the new transformer and "problems after problems" dragged on until Thursday night, said Mr. Cheney, Monday.

The malfunctioning transformer is in Montreal where the problem is being diagnosed, he added.

And the Ministry of the Environment (MOE) had to give its approval that the spill site had been adequately cleaned before operations could resume.

MOE Area Supervisor Ron Robertson was called to Consoltex about 9:45 p.m. Thursday.

"I observed the site and clean-up had been done to our satisfaction," he said Monday.

He also gave Consoltex "a verbal okay" to take the 200 litres of oil, which had been dug from the ground and collected in a dumpster, to the landfill site in Lancaster Township.

And though some oil used to cool transformers contains PCBs

(Continued on page 2)

Charlottenburgh slams SD&G roads, counties heading to Toronto

by Sue Harrington,
***News* correspondent**

A discussion about ponding on Martintown streets led Charlottenburgh councillors to express frustrations about the conditions of county roads in the township.

"How do we deal with and approach our county road problem?" asked Councillor Larry Gordon during the municipality's regular meeting, held March 8 in Williamstown.

"What action do we have to take to get the counties to recognize our problem? How do we get their attention?" asked Mr. Gordon.

The condition of county roads in the township was introduced by Councillor Carol-Ann Ross who said that there were problems with ponding — large puddles of water which don't dry up — on Martintown's Main Street.

According to Mrs. Ross, the counties roads superintendent was made aware of the problem with "no results."

Mr. Gordon noted that there were similar areas of ponding on John Street in Williamstown, adding that the high volume of traffic on that road in the mornings necessitated some action.

"Gee I get burned on this thing," declared Mr. Gordon. "I just don't know what we can do about it."

Speaking in defence of the County Engineer, D. J. McDonald, Chief Administrative Officer Jay Currier reminded councillors that it was not just the individual, but Counties Council they had to deal with.

"Yes," quipped Deputy Reeve Bob Roth, "and they build roads the way they build lodges."

In a telephone interview with *The Glengarry News*, Monday, Mr. McDonald said that Charlottenburgh had not been ignored, although he admitted that there were no plans for major work on any of the roads in the township this year.

Mr. McDonald said that in his time as county engineer, the South Branch Road had been reconstructed, bridges

(Continued on page 2)

The spine-shattering condition of a couple of roads in the Williamstown area led SD&G United Counties council to vote for an assault on Queen's Park to get more money for road repair, Monday.

Saying the United Counties "hadn't gone to the premier and the province about roads for 10 years," Warden George Currier explained, "we must make the Ontario cabinet aware of the road neglect here."

Charlottenburgh Reeve Morgan Major sparked the discussion when he leaped to his feet during presentation of the five-year roads maintenance program, demanding to know why repairs to a stretch of road connecting Lancaster to Williamstown were delayed until 1992.

"This road and the Johnson Road north from Williamstown, are the two worst stretches of road in the whole United Counties," Mr. Major seethed. "Now repairs have been delayed again. This has been going on since the 1970's — I'd like to take you guys from the roads department on a short tour — and you'd better wear your hard hats."

Mr. Major said he has to "deal every day with complaints about these roads which are tearing the bottoms out of residents' cars. Something simply must be done."

Lancaster Village Reeve Milton MacDonald said he has been getting complaints too. "I support my colleague from Charlottenburgh in his desperation over these road conditions — maybe we should bring the Minister of Transport down from Toronto and take him for a fast ride over these crumbling roads."

United Counties engineer Donald McDonald shrugged and said "there's no money for roads — roads have

(Continued on page 2)

Rosenquist to run for Grits in next federal election in Stormont-Dundas

by Peter Conway,
Senior reporter

A candidate who ran unsuccessfully in the 1987 provincial election will seek the Liberal nomination in Stormont-Dundas riding in the next federal election, while a second candidate is toying with the idea of running as an independent.

Morrisburg doctor Gerry Rosenquist, who lost to incumbent Noble Villeneuve by 600 votes in last year's provincial election in the riding of SD&G and East Grenville, is getting involved for the first time in federal politics.

Meanwhile, anti-bilingualism crusader Gord McGregor, a Morrisburg restaurant owner, said he will run as an independent if Stormont-Dundas MP Norm Warner does not reject amendments that would strengthen official bilingualism in the country.

Mr. Warner is one of a number of Tory MPs who have publicly questioned Bill C-72, which seeks to extend bilingual services across the country. He said recently he would like to see changes in the bill, but is not prepared to reject the bill entirely.

Mr. Rosenquist said he has always been interested in federal politics, but felt he did not have the opportunity to run in the past.

After former Liberal MP Ed Lumley recently announced he will not seek the nomination, Mr. Rosenquist felt it was the right time to throw his hat into the political ring at the federal level.

"When I found out Ed Lumley was not interested in seeking the nomination, I felt the nomination battle would be wide open. I have always wanted to run federally. I do not expect to be the only candidate running for the nomination." Mr. Rosenquist said Tuesday.

He feels he has an excellent chance at winning the nomination, even though it is his first crack at federal politics.

"I realize it is my first time in federal politics, but I believe I have gained more recognition after running provincially in the past. This time around there is no incumbent or past candidate running. I would not have entertained the thought of running had Ed Lumley ran," he says.

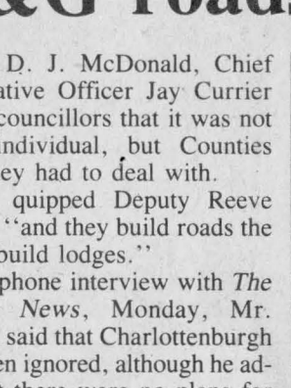

Gerry Rosenquist

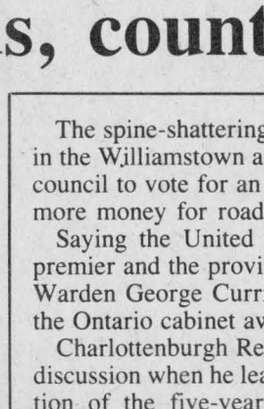

Gord McGregor

Election issues

Mr. Rosenquist believes the election will be fought on three fronts — free trade, abortion and Bill C-72.

"I think we are in a situation in this federal election where these three issues will be fought on a local basis because the three political parties are running neck-and-neck in the poll," Mr. Rosenquist said.

He feels the major issue will be free trade because the present agreement does not offer sufficient safeguards for workers in supply-management industries.

"My stand will not change and I am not totally opposed to free trade," he said. "But we must look at it in a sectoral basis and deal with the various sectors (textiles, auto, forestry) on a separate basis."

Mr. Rosenquist believes the three parties would like to settle the abortion issue before the election.

"I have made my stand on abortion known in previous election campaigns. It is unlikely you can sway the people one way or the other because it is such an emotional issue."

He said he would vote against abortion on demand, but said there is still a place for abortion in society if the mother's life is in danger or the fetus has no hope of survival.

As far as Bill C-72 is concerned, Mr. Rosenquist supported Bill 8, the Ontario government's French language services act during last year's provincial election.

He still supports Bill C-72, which amends the Official Languages Act, which will extend bilingual services across the country.

Surprised provincial voters

Gord McGregor surprised many people in last September's provincial election when his campaign focused on his controversial stand against official bilingualism in Ontario. As an independent candidate he won 17 per cent of the vote in SD&G.

If he decides to run in the next federal election, his campaign will again be based upon his anti-bilingual crusade.

"Bilingualism, as it was, was fine. Now with all this enforced bilingualism it is not good for the country. It is dividing the people all over the country. Just look what it has done to the school boards," Mr. McGregor said Tuesday.

The candidate added that the anti-bilingual issue is the biggest issue facing politicians in the country at the present time.

"I am not opposed to bilingualism, but I am opposed to the billions of dollars it is costing to make this country officially bilingual and the way it is dividing the people," Mr. McGregor says.

Alexandria Copy Cup

Dance for the Heart

Chloe-Ann Baker will be hosting a Dance for the Heart at Glengarry District High School's gym 2, March 30. The time will be from 7-10 p.m. and proceeds will go toward the Heart and Stroke Foundation. Pledge forms for all you athletic sorts are available from Chloe-Anne.

* * *

Georgette and **Ernest Proulx** hosted a card party at La Fraternité hall, March 10; 20 tables were played.

Euchre winners were **Therese Seguin, Rita Proulx, Leo Goulet, Lorraine Decoeur, Lucille Desjardins, Rheal Menard, Gertrude Lauzon, Maria Lefebvre** and **Aline Seguin.** The skunk went to **Guy Quesnel.**

Winners at bridge were **Yvonne Roussin, Yolande Allard** and the door prize of $5, donated by **Maria Lefebvre** was won by **Armand Menard.**

* * *

Esther, Florette and **Colette Blanchette** recently returned from a vacation in Orlando, Florida. The weather was perfect and they visited Disney World, Busch Gardens and Cape Canaveral, says Esther.

* * *

Visiting with **Claire McGee** were **Mrs. Lois Langevin** of Manor Park, Ottawa and **Mrs. Betty Dillon** of Richmond, B.C.

* * *

Captain and **Mrs. Bruce Marr** recently returned from Peterborough, where they saw daughter **Kristie** receive her commission in the Canadian Armed Forces.

Second Lieutenant Kristie Marr is on staff at 534 Peterborough Air Cadet Squadron.

* * *

Mr. James MacMillan from Richmond, Texas, visited with his mother, **Mrs. Doreen MacMillan,** and **Raymond** of Alexandria.

* **

Lucien and **Huguette Chenier** are the proud grandparents of a baby girl, **Jessica**. Proud parents are **Brigitte** and **Eddie de Wit** of St. Andrews West.

* * *

Brian Laflamme, avid collector of hats, recently reported he now has 517 of them. They may not bear designer labels but Brian's pretty darned proud of his hard-earned collection.

Lest you forget

We still publish graduation and wedding photos, complete with a brief write-up, at no charge. Let's see those photos, folks. We hope the papers will continue to get larger throughout the summer and there will be plenty of room for all of you.

Delayed repairs

(Continued from Page 1)

zip priority in cabinet these days. The Ministry of Transport seems to be the poor relation in cabinet; all the money is flowing into more fashionable areas like pollution, health and education.''

Mr. McDonald explained that the $7 million spent on roads last year was eaten up in bridge repairs, sewer projects and road replacement projects in urban areas like Maxville, Williamsburgh, Glen Robertson and Chesterville.

''When the sewer projects are finished in these villages we just can't leave their roads up in the air,'' Mr. McDonald explained, ''we must budget and come up with the money to resurface roads after installation is finished — this eats up a lot of road repair money.''

''You mean, all we have to do to get a road fixed is run a sewer line alongside?'' Charlottenburgh Deputy-reeve Bob Roth commented.

Mr. McDonald said, ''We have peanuts to spend on road repair and replacement — since I came to the United Counties in the 1970's provincial funding for roads has been cut by more than half.''

County roads conditions

(Continued from page 1)

had been re-built in Williamstown and Martintown, and work had been done on the King's Road and the ninth concession of Charlottenburgh.

''It takes time,'' said Mr. McDonald. ''This year our funding from the Ministry of Transportation and Communications went down. Our regular subsidy is 98.4 per cent of what we got last year.''

''What do you do when you don't get funds? You don't do the work.''

Mr. McDonald agreed that having a two-level road system caused some difficulties for the townships and the counties.

''Cross-jurisdiction is a problem,'' said the county engineer, citing as one example the fact that sidewalks were the township's concern, even if they ran alongside a county road.

When asked if he expected that the ponding problems on John St. would be solved this year, Mr. McDonald said that some maintenance work might be done, but that it was up to Patrol Foreman Alton Blair to make that decision.

If all goes according to plan, the road from Williamstown to Lancaster will be fixed five years from now,'' said Mr. McDonald.

Mr. McDonald also said that although Charlottenburgh has been ''bugging'' the roads department for improvements to roads in the township, its members were ''not like the tough guys from Dundas.''

Reeve Morgan Major stated that Charlottenburgh was prepared to put up a ''vigorous argument'' this time.

''We've put a lot of money in,'' said Reeve Major, ''now we want something back.''

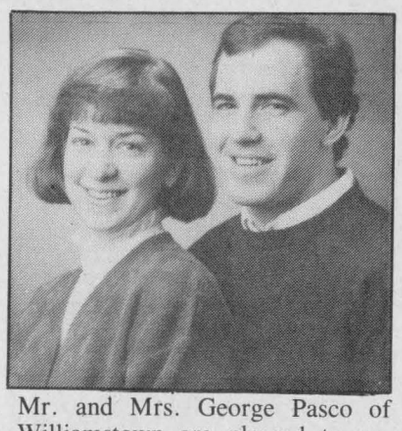

Mr. and Mrs. George Pasco of Williamstown are pleased to announce the forthcoming marriage of their eldest daughter, Jennifer Janis to Robert Joseph, son of Mr. and Mrs. Edgar Prevost of Tyotown. The wedding will take place on Saturday, April 2nd at St. Andrew's Presbyterian Church in South Lancaster.

11-1p

Consoltex reopened

(Continued from Page 1)

(polychlorinated biphenyls,) a cancer-causing substance, MOE is confident that there were no PCBs in the oil spilled at Consoltex.

Samples, sent to Ottawa laboratory Bonderclagg and Company, did not reveal PCB content, said Mr. Robertson.

Mr. Cheney said though a dollar-loss has not yet been estimated, the loss would be substantial; the plant was unable to manufacture about 280,000 metres of textiles.

He also said it is not yet known whether the company will purchase a new transformer at a cost of about $53,000, or have the old one repaired. That will be determined when the cause is located and he estimates that won't be for a couple of days.

Meanwhile, he says, work has resumed as usual.

''Everybody helped tremendously; employees, maintenance (staff) and the PUC (Public Utilities Commission). They gave their best efforts to help us get back on line.''

PUC had supplied three small transformers and about 160 ft. of power line to pipe electricity into the plant to provide minimal heat and power.

Enjoy a
Candlestick Quality Buffet
Every Thursday Friday, Saturday and Sunday
9.95
Our regular menu is also available
The Candlestick Restaurant
RESERVATIONS 525-4191
McCormick Rd., 1/4 mile past the Golf Course, Alexandria
Main St. Bank of MTL Ottawa Hotel St. Paul St. Bishop St. Candlestick Restaurant McCormick Rd

UPTOWN HAIR DESIGN
welcomes
SUZANNE LADOUCEUR
Suzanne Ladouceur, daughter of Mr. and Mrs. Adrien Ladouceur of Green Valley, is a well-known hairstylist. Winner of the 1986 Regional Hairstyling Competitions and placed in the International Hairstyling Competitions. Attended several advance training academies with four years experience working in Ottawa in hairstyling and military haircuts. Suzanne invites all her friends to visit her at Uptown Hair Design.

THE TREND IS MATRIX.™
Matrix is the trend that makes it simple to capture the look you love. It starts with Matrix shampoos and conditioners for hair that's full of body and life. And blooms into endless possibilities with Matrix high-performance styling products. Stop in for your personal Matrix hair care prescription.
Now open 6 days a week, 9 to 5:30
Fridays 9 to 8
9 Main St. South, Alexandria
525-4921

REMI PrudHomme INSURANCE BROKERS INC.
Assurance General Insurance
Vie, Feu, Vol, Auto, Theft, Fire, Life
FARM
Tel. 525-3134
151 Main Street, P.O. Box 1600, Alexandria, Ont. K0C 1A0
40-tf

BERRYS PET FOOD
Good until March 19, 1988
While Quantities Last No Dealers
Sergeants FLEA POWDER 115 g $2.99
Pet Pak STAIN REMOVER 450 ml $5.99
Pep 25 oz. 59¢
9 Lives 6 oz. 38¢
Mon. to Wed. - 9 to 6; Thurs. & Fri. 9 to 9; Sat. 9 to 5
81 Main Street, North Alexandria 525-3637

WAKE UP TO VALUE
BUY ONE GET ONE FREE
On All Winter Merchandise
Extra Special Prices On
SPRING MERCHANDISE
TERRY'S DRESS SHOP
115 Main St., Lancaster 347-7215

CONGRATULATIONS
to the winners of our
6th Annual
CAR DRAW
held Friday, March 11
at the Glengarry Sports Palace

1988 GMC S-15 PICK-UP
#046 — Marcel Goulet

1988 CHEV CAVALIER
#342 — Jean-Paul Glaude & Bob Gauthier

1988 FORD TEMPO
#470 — Marielle Joly & Michèle Joly-St. Amour

$100 WINNERS

#295 André Lalonde
#306 Frank Tarte & Alvin Reuben
#085 Eva Szijarto
#383 Lise Larocque
#061 Manon Séguin
#384 Christian Kirady
#441 Richard Vaillancourt
#105 Margaret Henri & Jeanne Lapierre
#130 Jim MacEwen
#040 Frank Paquin
#437 Joseph P. St. Louis
#280 Jeannine Campeau
#345 Irene Jeaurond
#210 Linda MacDonald
#466 Sonny Ménard & group
#462 D.C. Noseworthy
#480 Jean-Guy Ravary
#479 Ghislaine Lebrun
#237 Maurice Lefebvre & Laurent Poirier
#280 Jeannine Campeau
#248 Guy Lecompte
#072 Guy Délorme
#124 J.R. Bourbonnais
#455 René Jeaurond & Louis Paulounis
#099 Ray Lefebvre
#318 Ronald Martin
#184 Fred Quesnel
#351 Claude Leroux
#097 Stedman's Staff
#121 Gilles Paradis
#221 Guy Quesnel
#364 John Cormier & group
#368 Adrien Ménard
#143 The Atlantic Club
#346 Fernand Bélair
#248 Guy Lecompte
#258 Gabrielle Blais
#461 M.-L. Ménard-Noseworthy
#225 Eva Lefebvre
#499 Yvon R. Ménard
#172 Joe Laporte
#417 Thérèse Ménard
#072 Guy Délorme
#241 Lenny Larocque
#431 Arnold C. Munro
#260 Gisèle Carrière
#239 Laurent Poirier
#420 Jean-Marc Viau
#349 René St. Amour
#288 Ewen MacMaster & Robert MacMillan

Thank you for your support
Merci beaucoup de votre appui
ALEXANDRIA LIONS CLUB

LUCKY DOLLAR FOOD STORES
LUCKY DOLLAR
Green Valley, Ont. 525-3081
Round Dinner Ham 2.99 lb. 6.59 kg
Mexico, Canada No. 1 Cantaloupes 79¢
Cross rib Roast bone in or boneless Shoulder Roast 1.99 lb. 4.39 kg
Canada No. 1 Mushrooms 8 oz. pkg. 1.49
Freshly ground Medium ground Beef 1.79 lb. 3.95 kg
Chile, Canada Fancy Bartlett Pears 79¢ lb. 1.74 kg
Blade or chuck Short rib Roast semi-boneless 1.69 lb. 3.73 kg
Canada No. 1 English Cucumbers 1.29
Mapleleaf Sliced Side Bacon 500 g 2.99
Canada No. 1 Carrots 2 lbs. 1.69
Stokeley Kernel Corn Peas or Cream Corn 14 oz. 69¢
ABC Powder Detergent 12 L 5.99
Duncan Hines Cake Mixes White & Devil 500 g 99¢
Holiday Luncheon Meat 340 g 99¢
Mazola Corn Oil 500 ml 1.69
Prices in effect until store closing Sat., Mar. 19/88.
We reserve the right to limit quantities.

The Early Bird Gets The Bargains
Due to our Volume-Buying Policy we are able to hold the 1987 price on Vertical and Horizontal blinds for a limited time
eg. VERTICAL BLINDS Easy-care PVC or Fabric with heavy-duty rail and available in 350 shades and textures 60% OFF
Armstrong CUSHION FLOOR No-Wax Stock Only 4.95 sq. yd.
PEERLESS Fashion SHOWPLACE CARPETING 100% Nylon with Scotchgard available in 6 shades 5.95 sq. yd.
EXTRA SAVINGS ON IN-STOCK WALLPAPER
Tapis RICHARD RANGER carpet Inc.
360 Main St. South, Alexandria
Near L.C.B.O. 525-2836 or 525-2916

The Glengarry Scene

Residents confront township to fight truck stop re-zoning

by Janet Clermont,
Staff Writer

About 40 residents from the Curry Hill area gathered at the Lancaster Township office, March 9, to oppose the re-zoning of land which could be used for additional parking space at Real's Truck Stop.

Lancaster Township council called a public meeting to discuss the request for re-zoning by Lancaster Township farmer Art McCuaig. Mr. McCuaig has been negotiating to sell 30 acres of land to the owner of Real's Truck Stop for the past 2 1/2 months.

Wilfred Blakely, chairman of the Gunn Creek Residents Association, said during the meeting, that the increase in traffic, noise and fumes would be "unbearable" for residents.

"We defend a business' right to expand until it interferes with the rights of others," said Mr. Blakely.

The property is part of Lot 9 and is located south of Hwy. 401 near the Curry Hill Road overpass. If the deal goes through, council will decide whether to re-zone the land from Rural-Marginal to Highway-Commercial with a special exception; the land could only be used as a parking lot.

Real's Truck Stop employee Martin Derome during the meeting said the parking lot would accommodate approximately 250 additional trucks. The existing lot holds 150.

Mr. Derome said sound barriers would be installed and about eight acres of bush would be left on the lot to help control the noise level.

However, Mr. Blakely countered, "the noise is already keeping some people up at night and others can't step outside because the fumes are so strong."

Mr. Blakely said 125 people living in the surrounding area have signed a petition opposing the re-zoning. And he recently sent letters to the area's seasonal residents asking for support.

"It is obvious the people don't want this re-zoning to go through. I don't even know how you (council) could even consider such a thing," said Mr. Blakely.

County Planner Brian Weir who attended the meeting, said council's decision could be appealed through the Ontario Municipal Board (OMB). The objection must be filed, in writing, within 35 days of the passing of the zoning amendment. "This is a very emotional issue. We have suffered in the last eight months from the additional traffic," said Mr. Blakely.

Mr. Blakely also suggested that a flashing traffic light be erected across Hwy. 2, in front of the truck stop to help slow down traffic. He also asked council to consider reducing the 80 km/hr. speed limit to 40 km/hr.

However, Lancaster OPP Sgt. William Elliot, who attended the meeting, disagreed with Mr. Blakely's suggestions.

"When people see a caution light they figure they don't have to slow down . . . and reducing the speed limit to 40 km doesn't mean everyone is going to slow down."

Last fall, residents of that area appealed to the SD&G Counties Council roads committee to improve traffic conditions around the truck stop by defining the entrances and exits to Real's two parking lots; one is located on the north side of Old Hwy. 2 and the other on the south side.

The counties purchased "Jersey barriers" to define entrances and exits.

Council is expected to announce its decision at tonight's (Wednesday) regular meeting.

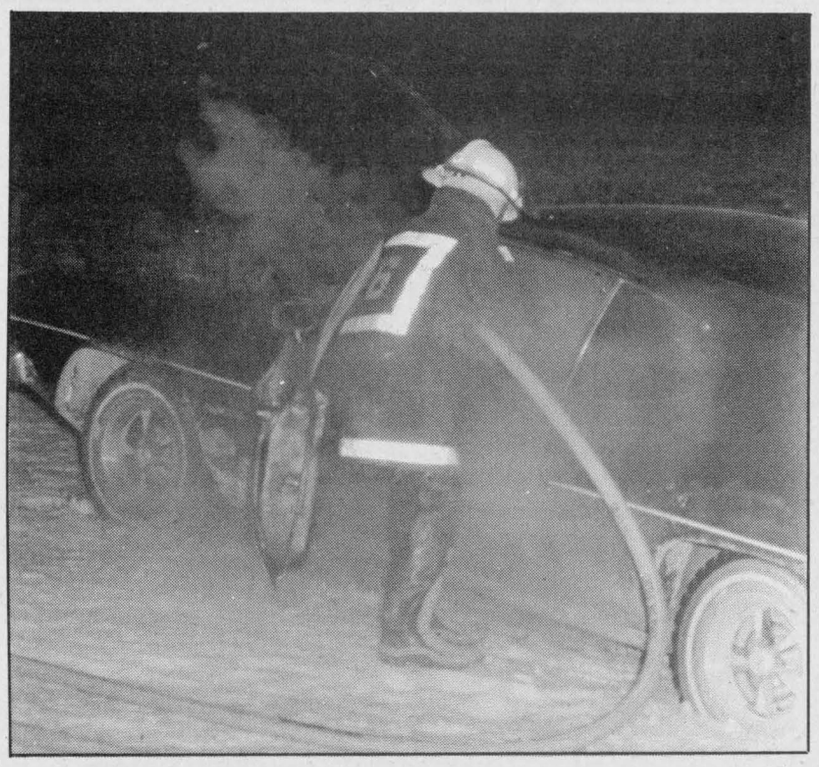

Alexandria firefighters were called to douse a fire in a car on the Glen Sandfield Road near Cty Rd. 21 just after midnight, Sunday morning. The car had been stolen from an establishment in St. Eugene and abandoned. Staff photo—Lesley Cadham

Car stolen, found burning in Lochiel

A stolen car was found burning and abandoned in a ditch outside Lochiel Township late Saturday night, March 12.

The car, a 1972 Pontiac Le Mans, belongs to Jean Guy Seguin of St. Eugene Township. Mr. Seguin was at County Rock Palace in St. Eugene when his car was stolen from the parking lot.

Mr. Seguin left the Palace at around 12:45 a.m. when he noticed his car was missing from the lot. His car doors were left open but he had the keys, Mr. Seguin said in his statement to the police on March 13.

"Those cars are easy to hotwire," said OPP Hawkesbury Const. Brennan.

The police believe the car was stolen shortly before midnight.

The thief also made off with Mr. Seguin's drivers licence, Social Insurance Number, Hospital card and various other pieces of I.D. that had been left in the glove compartment.

At 11:52, the Alexandria Fire Department received a report of a car fire on Conc. 4, Lot 20. Mr. Seguin's car was abandoned in a ditch and the police presume the thief set it on fire because the fire was inside the car on the front seat, not in the engine, said Const. Brennan.

A nearby neighbor reported the fire and 12 firefighters responded because it was outside Alexandria. They stayed for an hour, but the fire wasn't very serious, said a spokesperson for the fire department.

The amount of damage to the car is unknown.

Const. Freeman of the Hawkesbury OPP is investigating the theft.

Council briefs

The regular meeting of Alexandria town council was held at the town hall, Tuesday, March 8. The following are items dealt with by council.

New taxi service approved

Council approved a request from Alexandria resident Roger Forget to start up another two-vehicle taxi service.

The request prompted Deputy Reeve Roger Lemieux to ask what happened to a request by Starr Taxi owner Jack Hambleton, last year, that the number of taxi companies be limited in Alexandria.

"Were we supposed to look at it?" he asked, to which Reeve John Cormier answered, "It all got mired down in the taxi bylaw."

But Councillor Archie McDougall supported taxi owners saying, "Taxi services provide a public function. People who don't drive or own automobiles depend on the local taxi services, if they take sick during the night. I don't want to restrict anyone in business. I'm too much of an entrepreneur for that."

Raw sewage leak closes house

The Eastern Ontario Health Unit has ordered the premises at 107 Main St. South in Alexandria closed until the health hazard created by discharging sewage is corrected.

In a Feb. 26 letter to Alexandria town council, the health unit wrote that the private sewage disposal system was malfunctioning and that sewage was discharging from the ground.

The home is currently vacant.

Bylaw enforcement officer Brent Caskanette, who attended the March 8 meeting, said the "sewage system" was a hole in the ground with a vent pipe. Raw sewage was being emitted from the pipe. He suggested the town force landowner Dr. Nagib Milad to close and fill the system and hook up to municipal facilities.

Council resolved to correct the health hazard.

Pick up and hold dogs

The Town of Alexandria has asked a Kenyon Township dog kennel owner to pick up and hold stray dogs on behalf of the town.

The town does not have a dog kennel and when picked up, dogs are brought to the Public Works garage and held for four days. Council asked Town Clerk Treasurer Leo Poirier to call Yvon Pagé, who performs a similar service for Kenyon Township, to ask whether he would be interested in doing the job for the town.

The discussion was spurred by Mr. Poirier's statement that he had received many complaints about dogs running at large and barking at night, recently.

"We're at a loss as to what to do about it," he told council.

Some councillors admitted they weren't pleased with vicious dogs and dogs running at large and barking at night.

"We'll have to license the owner instead of the dog," said Councillor Jean Larocque.

No date set for visit

Mayor J. P. Touchette said, Tuesday, he has not yet set a date to visit the Solicitor General's office in Toronto.

About a month ago, he said he plans to visit the Solicitor General to try to obtain OPP protection for Alexandria. The town has been without its own police chief for about eight years. The independent force has operated under acting police chiefs on loan from the OPP.

But recently, the Solicitor General informed Alexandria that the services of acting police chief Cpl. Don Eastop would be terminated as of July 1, 1988.

Good news delivered

Mayor J. P. Touchette delivered what he called "good news" to council. Formax Plastics notified the mayor it will receive equipment to recycle water, March 19.

Some councillors were distraught that the Alexandria company was using more water than initially agreed.

Escapees from Cornwall arrested by Lancaster OPP

Lancaster OPP have arrested two Cornwall inmates who escaped custody while on a religious retreat at Shalom House in St. Raphael's, March 9.

The men, in custody facing charges of armed robbery, escaped just hours before being apprehended by police.

Sylvain Arsenault and John Meyer, both 19, of Cornwall, appeared in Alexandria Provincial Court, Thursday, and will appear in Cornwall District Court for sentencing, March 17.

The offenders were arrested at approximately 4 p.m., after police spotted the two walking southbound on Hwy. 34. They had been granted a day pass to attend the religious retreat and were accompanied by the jail's chaplain and two other inmates.

Police believe the offenders walked through the bush for some distance before reaching Hwy. 34.

Both are in custody in Cornwall facing armed robbery charges.

Court report

The following cases were dealt with by Judge Reginald Levesque in Alexandria Provincial Court, March 10.

Accused smashed own vehicle

An Alexandria man will be back in court for sentencing, April 14, after pleading guilty to public mischief.

Bernard Cyr, 22, was arrested by Lancaster OPP, March 1, after he smashed his vehicle with a crowbar and reported that the car had been stolen.

On February 29, at approximtely 11 p.m., Mr. Cyr parked his car on the side of Glen Nevis Rd. and began smashing the windshield, lights and front fender, causing $1,500 damage. He then proceeded to the Lancaster detachment to file the report.

Further investigation revealed that the car had not been stolen.

Six months probation

An Alexandria man was placed on six months probation after he pleaded guilty to mischief, Thursday.

Bradley Gagnon, 28, was arrested by Alexandria Police on Feb. 28, after he forced his way into Jacqueline Levert's home on Main Street.

At approximately 11:30 p.m., the accused arrived at Ms. Levert's residence and asked if he could come in. Ms. Levert, an acquaintance, said she had company and closed the door. The offender forced the door open and began arguing with Ms. Levert. He left the apartment a few minutes later and Ms. Levert called the police, who arrested Mr. Gagnon shortly afterward.

Damage to the door was estimated at $50.

The accused has since repaired the door and apologized to Ms. Levert. He has no previous record.

RRCA on the way to constructing $300,000 outdoor education centre

The Raisin River Conservation Authority (RRCA) has taken the first step toward the construction of a $300,000 outdoor education centre for the Cooper Marsh Conservation Area.

The authority, owner of Cooper Marsh, has designed a sketch of the proposed centre, which would serve as an educational area for the public.

The preliminary sketch calls for the construction of a 12x9-metre building. A wooden deck, with elevated platforms, would be built around the structure to allow the public a bird's-eye view of most of the marsh.

The building would accommodate a kitchen, fireplace and two washrooms.

"Our staff has come up with a floor design of the centre and we hope it will provide input for a local architect. We are also talking to various agencies about possible funding," authority General Manager Mike Lalonde said Thursday.

The marsh is located on Hwy. 2, about one km west of the Lancaster Inn and just east of Tree Haven Road.

Rural seats won't be reduced: Chairman Gunn

The number of rural trustees on the SD&G County Board of Education will not be reduced under a proposed provincial legislation which would change the distribution of seats, said Chairman of the Board Joe Gunn, Monday.

The board originally thought the provincial bill, which has received first reading at Queen's Park, would trim the number of rural trustees from eight to six, while Cornwall's English representation on the county board would double from three to six weeks.

Mr. Gunn said Tuesday, however, board officials misinterpreted the legislation.

The bill says seats should be awarded on the basis of population, and board officials assumed that meant overall population.

But a closer reading of the bill showed the comparisons are based on the number of school supporters.

According to the 1985 census, 35,195 of the board's 50,871 school supporters live outside of Cornwall.

"We interpreted the bill originally on the basis of population, not through tax supporters," said Mr. Gunn Tuesday.

"We are probably looking at a maximum of five (trustees) and a minimum of four trustees in Cornwall. In the rural areas, we could have nine or 10 trustees."

In all, there are 15 trustees currently on the board; 11 anglophones, three francophones and one Mohawk. The exact shift of seats will not be determined until after enumeration for next fall's municipal election.

Seats are now distributed on the basis of residential assessment, which tends to tilt school boards in favor of rural areas, because farm assessment is included in the calculations. But the urban commercial and industrial tax base is not.

"We should know more by the end of July. The enumeration will be done in May and the government says the figures must be tabulated by the end of July," said Mr. Gunn.

Charlottenburgh briefs

The regular meeting of Charlottenburgh Township Council was held March 8, in Williamstown. The following are items dealt with by council.

Recreation draft budget

Councillor Carol-Ann Ross asked council for some direction on the amount of increase the township will accept in the 1988 Recreation Dept. Budget. Mrs. Ross, who said, "I don't think we want to spend hours hashing this one at board level," admitted she was concerned at the 51 per cent increase of the budget, "sitting in its present form."

Contacted by *The Glengarry News*, Recreation Director Brent Daigle stressed emphatically that the budget so far was "strictly set up as a draft."

"The figures quoted are fictitious," said Mr. Daigle. "This draft contains several overlapping areas."

For example, Mr. Daigle explained that the figures included the cost of re-building a Zamboni and buying a new one. "There are also double maintenance figures included here," he said.

"In realistic terms, without affecting operations, our increase could be anywhere from five to 20 per cent this year," said Mr. Daigle.

The recreation director also said that the department lost some $4,000 in revenue this year because the recreation centre was closed on the weekend at Christmas.

Bingo attendance was also down and Mr. Daigle said that there was no doubt that the new Cornwall Bingo Centre was hurting the Charlottenburgh operations.

The Recreation Board Committee will meet, March 22, to discuss the budget.

Ripples on Boundary Road

The longd-awaited $500,000 improvements to the Charlottenburgh-Cornwall Boundary Road done in August, last year, came up for criticism by council members.

"There is at least one really bad wave on the road now," said Deputy Reeve Bob Roth.

Councillor Edgar Prevost agreed. "There are lots of little ripples on it."

Administrator Jay Currier told council the road work, done by Cornwall Gravel Company and paid for equally by the City of Cornwall and Charlottenburgh Township, came with "a one-year warranty." Council will look into it.

Delegation

James Pratt of Martintown appeared before council to query why an application for a severance on his property was turned down. Mr. Pratt asked for a return of the money which he said he had to pay to re-apply because his application had lapsed by the time he received a copy of the minutes of the meeting at which his application was rejected.

Reeve Morgan Major told Mr. Pratt that he would "dig into it" and get back to him "in a couple of weeks."

Community recreation planning grant

A grant of $11,950 to carry out the Municipal Recreation Master Plan Study has been received from the Ministry of Tourism and Recreation. A letter from Tourism Minister Hugh O'Neil congratulates Charlottenburgh.

"This is another fine example of the creative ways in which community groups and organizations can ensure effective use of community resources," writes Mr. O'Neil.

The township has hired the Ottawa-based firm of Sesquaig Inc. to lead the studies into recreational needs within Charlottenburgh.

Input meeting set for project

Alexandria town council will set aside time during the March 22 regular meeting for Alexandrians who want to discuss the proposed development of residential units and a small commercial centre just west of Canadian Tire.

The property is expected to accommodate 120 apartments in eight buildings for seniors and families and a small commercial centre housing a few boutiques and office "towers." There is a 40-foot limit for the heighth of commercial buildings in Alexandria.

Council passed a resolution at the March 8 meeting, zoning the property Commercial Holding because of recent problems in gaining approval from the Ministry of Municipal Affairs.

Last fall, Dr. Frans Manouvrier on behalf of Immalex Inc., the group which plans to develop the property, applied for a zoning amendment to the official plan, to Residential multiple dwellings and Commercial.

Then, due to the Ministry of Municipal Affairs concerns about the sewer and water inadequacies in Alexandria, the ministry told the town only 100 residential units could be developed, says Town clerk-treasurer Leo Poirier.

The town allocated 36 units to Immalex, but before the ministry would approve the official plan amendment, Immalex had to show exactly where the 36 units and commercial centre would be located, he said.

According to Mr. Poirier, Immalex's plan for the location of buildings changed and now the official plan amendment must be modified. The public has until April 12 to object.

Editorials/Opinion

Incidents show we can't be complacent

It's easy for those proud of Glengarry's natural beauty to ignore the potential for man-made environmental catastrophes. And yet, separate incidents which occurred in two county communities within a week of each other serves to underline how false that sense of security can be.

Fortunately, no-one was harmed in either incident. But the facts show that they had the potential to have had more severe consequences.

The oil whick leaked out of a transformer at the Consoltex plant in Alexandria fortunately did not contain PCB waste at a level above what the provincial environment ministry considers harmful. Still, the company's quick actions in contacting the ministry officials and its forthcoming co-operation demonstrated its concern that no chances were to be taken.

The gasoline spill which occurred in Maxville on the weekend had the potential for much more serious results. Fumes from 40 gallons of a water/gasoline mixture which entered the storm sewer system permeated some basements in the village, and it is not inconceivable that a pilot light on a furnace or any other source of ignition could have spelled disaster.

Earlier this year, the Alexandria Lake beach was shut down due to an excess of fecal coliforms present in the water.

And Glengarrians living on the St. Lawrence might feel less than comfortable when reading stories about PCB and mercury levels prevalent in the south half of the river, not far from St. Regis Island and the people who live on it.

Mercury emissions from C-I-L Inc. and chlorine emissions from Domtar Inc. are contaminating vegetation and soil in Cornwall, the MOE reported March 9. And the same government agency intends to investigate a former coal gasification plant site there as well, to determine if any coal tar waste — a byproduct of the gasification process — is present.

It seems there are few places left where the environment cannot be spoiled, or where the very real potential exists for a major mishap.

Glengarrians and their elected representatives need to take a more active role in protecting their surroundings, and in ensuring there are sufficient checks and monitors in place to prevent accidents from occurring.

Apart from protecting wildlife and the natural environment, the local citizenry have to safeguard the health and safety of their most precious commodity — their own kind.

Canada's love of peace illustrated by Clark

Joe Clark's scolding of Israel for its human rights violations in Gaza and the West Bank last week was unquestionably warranted.

It's not every day a high profile cabinet minister will walk into a biased audience (in this case the Canada-Israeli committee) and tell it like it is. His denunciation of Israeli army tactics of "control by force and by fear" in handling the Palestinian uprising was little more than a statement of the obvious. And yet, others chose to regard it as a damnation of an entire nation's people by taking personal exception to decisions by a government that have very little to do with control and a lot to do with needless violence.

In fact, Mr. Clark's assertions were practically obligatory, given Canada's record in dealing with other countries that use violence as a normal mode of controlling civil unrest.

Canada, for instance, was not silent when the uprisings in the South African ghettos led to brutality in the streets. Nor did it choose to turn away when the Polish government forcibly put down the Gdansk dockyard riots, when Afghanistan was invaded by Soviet troops, or when the Americans chose to land on Grenada for (we've since found out), less than solid reasons.

Beyond this, however, the minister for external affairs did not entirely blame Israel for the conflict. He reiterated that support for Israel's right to exist within secure and recognized boundaries is — as it should be — a keystone of Canadian foreign policy. And he suggested blame for the conflict lies on more than one side.

The minister acknowledged Israel's right to defend itself against aggression, but made it clear that Prime Minister Yatzhak Shamir and his cabinet has been intransigent on the principle of territorial compromise.

Using live ammunition to restore order and the withholding of food supplies is more than any external affairs minister — or anyone else for that matter — can accept before calling it for what it is; blatant terrorism.

If those who catcalled Joe Clark last week find that choice of words difficult to comprehend, it could be they do not know how much Canadians value peace and the conciliatory methods they advocate to keep it.

THE GLENGARRY NEWS

Eugene Macdonald
President

Lesley Cadham
Editor

Joe Banks
Publisher

Lindsay Cameron
Advertising Manager

Published Wednesdays by The Glengarry News Limited at 3 Main St. S. Alexandria, Ontario K0C 1A0. Address all correspondence to Post Office Box 10, Alexandria, Ontario K0C 1A0.

Telephone (613) 525-2020 or 525-3271

Second Class Mail Registration Number 1302

Subscription Rates: $18 per year within 40 miles of Alexandria; $22 per year in Canada beyond 40 miles and in centres with door-to-door postal delivery; $65 per year outside Canada.

Single Copy 45 cents

Member of the Audit Bureau of Circulation, the Canadian Community Newspapers Association, the Ontario Community Newspapers Association, the Ontario Press Council and the Glengarry News Press Council.

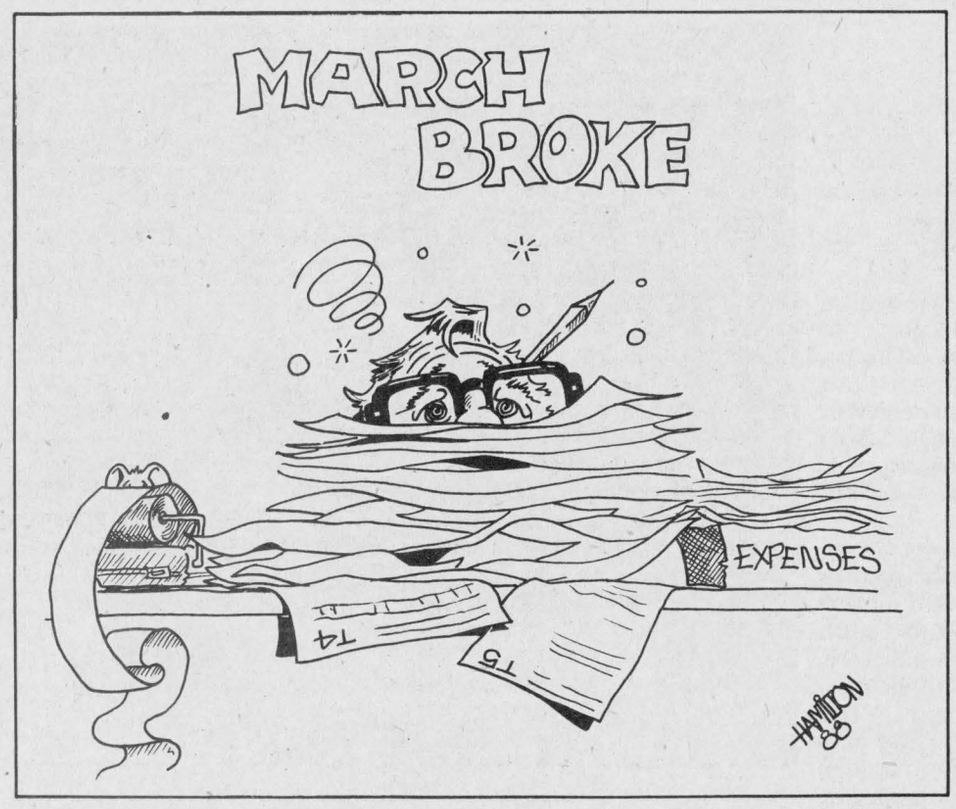

Abortion and animal hunt issue have common focus: Babies

AFTER THOUGHTS
Joe Banks



In recent weeks, a battle has been raging across the letters pages of *The Glengarry News* that has drawn some of the most (to put it mildly) direct and, in some cases, hateful, language I've read in some time. Few holds have been barred during the abortion debate.

Writers have forgone any hint of diplomacy and have launched attacks on each other so vitriolic in tone, the language itself has become the principle attraction.

The letters, of course, have been overwhelmingly opposed to abortion, and a fair percentage of those "under no circumstances." Few others have chosen to take up the pro-choice side of the debate, but those who have, have expressed concern about the depth of criticism centred around those who support the Supreme Court decision.

We are by no means alone. Out of the dozen or so community newspapers that cross my desk, all have reflected the alarm prevalent in their town or city over the abortion issue. It is clear that either someone has organized one of the most aggressive letter-writing campaigns in history, or people are genuinely fearful of the consequences the decision will have and have been so moved as to do something many of us have never done — write a letter to the editor of their newspaper.

The nature of the letters and the depth of emotion reflected in them are not unlike those that circulated among weeklies and dailies prior to the Canadian ban on the harp seal hunt. Then, as now, the answers to the debate were not evident in the words of the biologists or the government. They were spawned from the films and presentations of anti-hunt groups and the European voter and consumer, who were convinced Newfoundland harp sealers were great hulking beasts who enjoyed clubbing black-eyed white babies who squeak for their mothers and roll playfully when touched.

The hunt opponents won the battle because they had a massive wave of public support on their side. The image of the bloodied white-coated baby seal stuck in people's minds. Even some sportsmen found those images distasteful. Movie stars came to the aid of the cause. Demand for the seal coats plummeted. Canada was threatened with outrageous sanctions from governments which were anxious to please an embittered electorate. The Newfoundland welfare roles mushroomed overnight. The hunt was crushed.

Powerful visual images, heart-wrenching prose and the "baby" image ensured it would remain a thing of the past.

The aborion issue pulls at those same heart-strings in just about all of us, in one way or another. It, however, invites human beings to think like gods, in determining the definition of the beginning of their own kind. No longer is it a question of killing an animal for a coat, but a matter of snuffing out what some people call a cell and others call a baby.

The stakes are much higher in the abortion debate, and yet the theme of death remains constant. The word "babies" always surely elicits anger, a demand for protection of the young, the same kind of demands that bore new laws to safeguard societies against child labor during and after the industrial revolution.

Most of us want these safeguards, not just for the sake of protecting future generations, but because of our love for the innocence of the child, the baby, whether that be an unborn child or a white-coated harp seal.

Even the most vehement of pro-choicers agree there should be protection in law for the unborn past a certain point of pregnancy. It's proof that life is still largely regarded as a precious gift by virtually everybody who has an opinion on the topic, by everybody who values their own life.

The images and counter images, however, do both sides no credit. They have fallen into the chasm of promoting what some would refer to as emotional propaganda; baby-baiting. The shrill and often factually bankrupt arguments they put forward add to the images, those images that have become, oh so familiar — the television violence, the scenes of brutality conveyed on the news, not to mention everybody else's propaganda, including the violent death of a baby seal.

That the abortion issue has reached the dimensions of an animal hunt debate might be cause for concern to those who seek a unified, conciliatory approach to solving this human dilemma. And it is a human dilemma, infinitely moreso than any seal hunt or environmental problem combined.

It's very likely, however, that once anxious people begin to solve major problems without the help of media, we'll be living in a world free of conflict of any kind.

Could there be any dream sweeter?

Victims more defenceless than those who died in Dachau

LIFE WORTH LIVING
Rev. C. F. MacDonald

Several years ago, travelling with a friend in Europe, I found myself sitting in the railway station in Munich, pouring over a map of the surrounding area. As we had already seen much of that city, my eyes scanned the locality around Munich. One name seemed to leap out at me — Dachau. It jogged my memory. Wasn't it one of the death camps I had read about several times?

A thought flashed. "Should I visit it? No! Why spoil a good vacation. Why waste time delving into the barbarism of the past." Yet something compelled me to say, "Yes, I must go! I must do my part, small though it may be, to make amends for the savagery of the past." But was I responsible for it? Yes and no. All wars, all hate, all of man's inhumanity to man begins in the human heart, yours and mine.

Next morning I boarded the train for the town of Dachau, 14 miles north of Munich. I had learned from the tourist information clerk that the concentration camp was three miles outside the town. I decided to get off the train in Dachau and walk the three miles to the camp.

Dachau, what an attractive town! Clean and neat, new cars in driveways beside well-kept homes. People going about their Saturday morning chores, clipping lawns, tending flowers. All so nice and pleasant. Just like in Canada. Just like us.

That three-mile walk is an experience I will never forget. I was walking the same road which many years before felt the shuffle of thousands of feet, feet forced by the gun to carry already emaciated bodies to their death — a slow, torturous death at the hands of fellow humans, the SS troops.

The camp itself is a stark and painful reminder of how the weak and undesirables of the world, fall prey to the avarice and hate of the powerful.

People turned their heads and blocked their ears to the sight and sound of those numberless victims of the holocaust as they trudged their way from the boxcars of the Dachau railway station to the vermin infested barracks of the camp. The stench of burning and rotting flesh hung over the many 'Dachaus' of Europe while people blocked their nostrils. It all happened — despite the views of the Zundels and the Keegstras of this world.

Sadly, it still happens. Does not history repeat itself, with, of course, slight variations. Today it is more efficient, more

(Continued on page 5)

Lacks bite

EYE ON ALEXANDRIA
Lesley Cadham



Dogs seem to have become quite a problem in Glengarry. Not the cute little miniatures which never leave the house without their masters tagging along at the ends of tiny leather collars and leashes, but the ones which are permitted to roam, bark and defecate freely. Some even terrorize, kill and/or eat farmers' livestock.

Rarely does a week go by that one or more Glengarry municipalities advertise warnings to owners of roaming dogs, and threatens what I consider to be insufficient fines. But I'm convinced municipal councils don't request the advertisements because they like to see the townships' names in print; dogs at large, uncontrolled and undisciplined by owners, are still a heavy concern. And so they should be.

Alexandria town council has been talking about updating the dog bylaw since last summer; discussions were spurred by a letter from people who were fed up with the smell and noise caused by a neighbor's canines.

Council decided those dogs and others that roam were a problem that the dog bylaw didn't properly handle. It was decided that the bylaw needed revision. Nothing has been done yet.

At the last council meeting, the clerk-treasurer told councillors that he had received more complaints about dogs running at large and barking at night. He said he was at a loss as to what to do about it.

The problem is, the animal control officer is authorized to pick up stray dogs, but the only place to keep them is at the public works garage. If they're not claimed after four days, they're shot. And how can the officer know who the dog belongs to if the dog isn't wearing a licence?

I've heard several comments that the dogs' owners should be licenced. At least, they should be held fully accountable for what their dogs do while out on the town. I say, increase the $50 fine for violations of the bylaw.

Apathy won't help

Incidentally, while at the last council meeting, I was forced to sit in the seats which would usually be occupied by the audience, if there was one. A town employee has taken my customary chair and I must tell you, I had to dust off my chair before sitting down. That's how long it's been since someone last sat in the second to last row at a council meeting.

Pretty shameful. I realize I've almost wore myself thin lecturing townspeople on attending meetings and I'm at it again. Is it apathy? Learned helplessness? Poor excuses. Perhaps you should look at the two women who have approached some municipal councils to get a swimming pool for Alexandria. And they may actually succeed in their quest.

It only proves that you are not without influence.

Gender choice

WORD SKETCH
Sybil Carello



When the thrill of having a new baby brother wore off, I remember asking my mom if we could send him back to the hospital for a trade-in.

I already had an older brother. and, no matter what clever argument I presented, he remained cooly indifferent to rousing games of mud pies and cut-out fashion shows.

It was a painful truth: I wanted what many of my little playmates had - a real, live sister.

Mom, like many other moms during that closed-mouth era, had deviated slightly from the true path of Johnny's origins. The little guy - so the story went - had been personally chosen from among a rather large throng of sleeping, wailing, smiling cooing cherubs. One look at his sweet, angelic face behind the plate glass hospital window, had convinced my parents that they just had to have him.

Cheer up they told me. I'd grow to love him.

I believed them, but when my last sibling came along, I couldn't help but be overwhelmed with bitter disappointment. Still not savvy to the XY chromosome formula, I derided my parents for choosing yet another boy. When my demands that they "go back to the hospital and get a girl" reached the problematic stage, they let me in on some aspects of the truth.

They hadn't chosen John, Nick, Anthony or me. We just happened along, part of Mother Nature's larger, more mysterious plan. (Further interrogation as to how we just happened along met with unsatisfactory results. It would be a few more years before I assembled the entire truth. I'm convinced that this would have been a different case had Dr. Ruth or Bill Cosby been around.)

Part of the truth back then, was that you couldn't stack the deck (so to speak); you had to play them as they fell. In the case of male/female births, the ratio was firmly set at 50/50.

Today, advances in reproductive technology allow prospective parents to choose the sex of their child with an accuracy rate of up to 85 per cent for boys and 70 per cent (and climbing) for girls.

Since it's never been love that makes the world go 'round, I'm not surprised that already franchises for the technique (which involves the separation of the two male chromosomes) have been sold world-wide. At $1,800 and up, the cost of sex preselection already represents potential Big Biz!

What does this all mean? According to the Montreal Gazette's weekend story, the demand for "designer babies" may grow as couples opt for choice. But, Dr. David Roy of Montreal's Centre for Bioethics at the Clinical Research Institute said, whereas children used to be gifts of the creator, cherrished and protected, there is the danger that they may become "objects of design...not unlike how we look at pets."

I think of my three special brothers, our relationships collectively and individually...and must admit many years later, I wouldn't trade them for anything. I think Mother Nature did just fine.

Letters

Appalled at unnecessary violence in hockey

Dear Minor Hockey Parents of Ontario:

I am writing this letter to you as a fellow minor hockey parent and coach, because I need your opinion, and your help.

Over the past six or seven years I have become increasingly appalled at the amount of unnecessary violence and use of intimidation tactics that seem to have become part of minor hockey. I am now at the point where I have decided that my three boys will not be allowed to play OMHA hockey beyond the Atom level (body contact starts at the peewee age group) unless something is done to clean up the game. If you have had, or are having, the same thoughts, then perhaps we can join together and help change this great game for the better.

What I am proposing to you is the elimination of body contact in all levels of minor hockey. Tyke, novice, atom, oldtimers, and most men's rec. leagues now play no contact hockey and I don't think you'd find many of them saying that the game has deteriorated because of the lack of hitting. To the contrary, most will tell you that both the speed of the game and the skill of the players has increased.

My personal opinion is that a combination of high emotions, sometimes questionable coaching tactics, a feeling of invulnerability, and inconsistent officiating, all combine to present a problem with too many variables to allow for a quick solution under the present format. I feel a major change is necessary, and that the elimination of body contact is the answer!

I have taken the following statistics from a recent Hockey Development Council pamphlet to help illustrate a point:

(1) There are approximately 38,855 players registered with the OMHA and another 150,000 in House Leagues. (2) There are only 300 players in the OHL (Mjr. Jr. A), which is the main feeding grounds for professional hockey. (3) Less than one per cent of all amateur hockey players in Canada will turn professional and in 1983 only 1/10 per cent played in the NHL.

My point is this: over 99 per cent of all amateur hockey players play the game for fun and recreation! It is not a means of earning a living; it is a game! I feel we should do whatever is necessary to keep it as much fun as possible and let those few who decide to make hockey a career, learn the hitting skills from professional coaches.

My main concerns are: (1) keep the game fun for all players (2) eliminate the fear factor and intimidation tactics (3) protect the smaller players (4) allow for greater skills development by taking the emphasis off hitting.

If you too are a concerned minor hockey parent (whether or not you agree with my opinion) please write. Mail your reply to Kevin Dunlop, Box 1168, Bracebridge, Ont. P0B 1C0.

My goal is to have 25,000 or more responses, compile the data, and take the results to the OMHA general meeting in June. Hopefully, with a united effort we can effect a major change in time for the next hockey season.

Thank you all for your help.

Kevin Dunlop,
Bracebridge, Ont.

Residents need support for swimming pool

To the editor:

A dozen years back, a group of people went through a lot of work to get us the Glengarry Sports Palace and, today, many of us not involved in that work appreciate and can enjoy the facilities with our children.

We now ask for your help in getting what many want—a community swimming pool, whether to enjoy now or later. Or, your children's children will enjoy it in years to come. Without a lot of support we may not obtain this facilitity.

To all people out there who would like to have a community swimming pool in Alexandria whether you are a teenager, parent or grandparent, please sign the petitions posted at the following locations: Alexandria Post Office, Lefebvre Foodrama on Main Street, Mac's Milk, IGA, Brown House store, Vaillancourt General Store in North Lancaster and Glengarry District High School/Ecole Secondaire Regionale Glengarry.

Like myself, people from the surrounding areas will have the privilege of using the pool and we also ask their support. For this reason, we have approached the townships of Lochiel, Lancaster and Kenyon.

If there is anyone out there wishing to join Suzanne Carrier and myself in our endeavor, please call me at 525-1354 in the afternoons or evenings.

We are still awaiting the feasibility study and news as to whether any grants are available for this project.

Jocelyne Brunet
R.R.2 Alexandria

Victims helpless

(Continued from page 4)

sophisticated. The victims are even more innocent and defenceless. They cannot speak for, or defend themselves. From the genocide of the Nazi death camps we have regressed even further, to the infanticide of the present day.

Tomorrow it may be our own selves. Let me quote a terrifying passage from the writings of Dr. R. A. Gallop:

"Once you permit the killing of the unborn child, there will be no stopping. There will be no age limit. You are setting off a chain reaction that will eventually make you the victim. Your children will kill you because you permitted the killing of their brothers and sisters. Your children will kill you because they will not want to support you in your old age. Your children will kill you for your home and estates.

"If a doctor will take money for killing the innocent in the womb, he will kill you with a needle when paid by your children. This is the terrible nightmare you are creating for the future."

From the Book of the prophet Isaiah:49 we read: "The Lord called me from birth, from my mother's womb he gave me my name."

In the Gospel of John:10 we read: "I have come that you may have life, and have it more abundantly."

Whom do we follow? The death dealing forces of a society gone mad — or a loving and life-giving God who "carves our name on the palm of his hand"?

Court stories should not be published

To the editor:

I am not prone to writing, be it public letters or personal ones, but my feelings on articles such as "Court Report" are so strong that within a short period I find myself for a second time with pen in hand.

Is it really necessary for a paper such as *The Glengarry News*, which serves a rural community where people know each other, to publicize who was picked up for impaired driving, theft, assault, etc.? Which of us like to have our dirty linen aired twice in public, and is this really the kind of news people want to read?

Personally, I would rather read a winning essay from a student, or something funny that happened to someone — maybe with their children, or about a trip someone took. Pick a story of the week and give the winner a monetary prize.

Maureen Tessier,
Dalkeith

Reader tracing family tree from Lochiel

To the editor:

I am trying to trace my family tree.

Donald Duncan McMillan and Mary McMillan, lot 37, Con. 4, Lochiel (Fassifern) had two children. My father, Donald Duncan McMillan died in 1927 and Ellen (Ella) McMillan married James McNally of Montreal. He died in 1922. My mother never wrote to Ellen after my father's death.

There were children born to the McNallys and these are the ones I am trying to locate.

Trusting I shall receive information shortly.

Mrs. James Kelly,
Westport, Ontario
K0G 1X0

SPEEDY CLEANING SERVICES

CARPET CLEANING
Living Room
Dining Room
Hall

59.95

UPHOLSTERY CLEANING
Couch
and
Chair

Combination of above 99.95

CALL NOW!
347-2096
Now, safe, dry foam system used.
11-2c

Come and have a Feast from the Orient

CHINESE FOOD 10% OFF (Reg. price)
from March 16 to Mar. 31

LUNCHEON SPECIALS 4.25
Monday to Thursday, 11 am—2 pm

Special No. 1
Honey, Garlic Spareribs, fried rice and egg roll
Special No. 2
Chow Mein, fried rice and egg roll
Special No. 3
Moo Goo Guy Pan, fried rice and egg roll
Special No. 4
Sweet & Sour Chicken, fried rice & egg roll
Includes: coffee or tea

Chinese Food buffet
Friday 11 am—2 pm 6.75
Sunday 4:30 pm—8 pm 8.99
ALL YOU CAN EAT!
"The difference is delicious at...."

CANTON GARDENS RESTAURANT
69 Main St. S., Alexandria 525-1547

Come celebrate with us!
4th Anniversary Party
Friday, March 25
"Success because of you"
Music by Skylark, 9 p.m.
Lunch served, Door prizes
GREEN VALLEY B-B-Q RESTAURANT
Green Valley 525-4354
11-1c

See Us Last... But See Us!!!
$750.00 REBATE ON F-SERIES PICK-UPS
With manual transmission

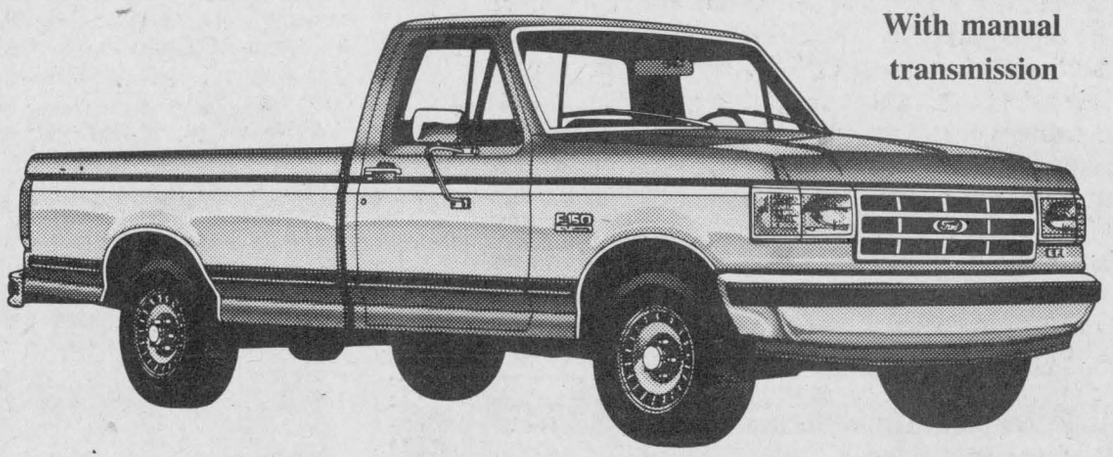

Stock #88134 with 6-cyl., EFI engine, 5-speed manual transmission, AM/FM Stereo radio, rear step-bumper, custom trim, 6"x 9" mirrors, Headliner insulation package, handling package, Sliding rear window, Sport wheel covers, Tachometer, Convenience group, Cloth and vinyl seat trim, P215/75R x 15 radial tires.

from $11,845* or only $237.19** per month

$500.00 REBATE ON FORD RANGER
Stock #8848, 4-cyl., 2-litre engine, 5-speed manual trans., clear-coat paint, vinyl bench seat, custom-trim, P195/70R x 14 radial tires and more



from $8,195* or only $172.49** per month

*Freight, Prov. sales tax, options extra, all rebates to dealer
**48 mo. N.F.P./O.A.C., freight, Prov. sales tax, options extra, all rebates to dealer.

WE'LL SAVE YOU MORE!!!
We're your neighborhood
QUALITY Plus FORD MERCURY LINCOLN Dealers
GLENGARRY FORD–LINCOLN–MERCURY ALEXANDRIA, ONT
Built Ford Tough
Where You, The Customer, Are Always No. 1
dealer in Alexandria
Highway 34, South Alexandria 525-3760 or 347-3780

RALLY FOR LIFE
WED., MARCH 23
7:30 p.m.
at
St. Lawrence College, Aultsville Hall
Cornwall
An Information-sharing Evening You Shouldn't Miss!
MUSIC by PASTOR RICK SINCLAIR
of Christian Fellowship Centre, Madrid, New York
Guest Speaker:
BEVERLY HADLAND
of ABORTION OUTREACH, Toronto
SPONSORED BY THESE COMMUNITY CHURCHES
New Testament Church of Cornwall
Emmanual-Osnabruck Baptist Church
St. Matthew's Presbyterian Church of Ingleside
Cornwall Wesleyan Church
Long Sault Pentecostal Church
In co-operation with
The Cornwall Chapter of PRO-LIFE

Obituaries

Roy Calder

Roy Calder, formerly of the third concession of Charlottenburgh, died at his Westmount, Que. home on Saturday, March 5, 1988.

He was a son of the late A. J. (Sandy) Calder and the former Flora MacLennan.

Predeceased by his wife Robina Campbell, he is survived by three daughters: Mrs. Janet Radoman of Kirkland; Cathey Goodwin of London, Ont., and Carole Calder of Toronto. He is also survived by four grandchildren and one sister, Mrs. Jean Dorland, of Toronto. He was predeceased by two brothers, Alex and Donald, and by one sister, Mary Calder.

The funeral service was held at St. Andrew's United Church, Williamstown at 3 p.m., March 8 and was conducted by Rev. Donald Chisholm. Spring interment will be in St. Andrew's Cemetery, Williamstown.

Martintown Mill Preservation Society held annual meeting

The annual meeting of the board of directors of the society was held at the Raisin Region Conservation Authority on March 3.

Present were: Bruce McCuaig, chairman and director; Sylvia Thomson, first vice-chairman and director; Marland Murray, second vice-chairman and director; Marion McCuaig, director; Ray Alguire and Robert Roth, associate directors; Pearl Murray, treasurer and Martin Bowman, secretary.

Mr. McCuaig presented his annual report and pointed out that "1987 saw the hopes and aspirations of the Martintown Mill Preservation Society fulfilled with the completion of the stabilization work on the Martintown Mill."

At the executive meeting which followed, the accomplishments and goals of the society were noted.

The society was pleased to contribute to the landscaping of the mill site and looks forward to the warm weather, when people will be able to stop for a picnic at one of the tables outside the mill and enjoy the river site and the stabilized and repointed mill.

The Society expressed its deep and sincere gratitude to the more than 100 donations, including one donation of $30,000, which were received in response to its fund-raising campaign.

To date, the society has contributed more than $40,000 to the work on the mill.

The success of the campaign was such that the Society reports, it will be able to contribute to further work on the Martintown gristmill, which may be undertaken in the near future. The mill was constructed in 1846.

Residents had visitors from U.S. last week

DALKEITH

Jean MacLennan
874-2385



Earle Hambleton of Alexandria, Virginia, visited his nephew Lloyd Hambleton, Jean, Dale and Tracy last week. He was accompanied to Canada by his son, John Charles and daughter Betty Ann of Tallahassee, Florida. During their stay, they were entertained by many relatives.

* * *

Regina Decaire of Bainsville spent a few days with her daughter, Helen, and Roland Levac. Also home for the weekend was Guy Levac of Ottawa.

* * *

Mary and Harvey Clemens and granddaughter Elizabeth of Riceville, visited Phyllis and Melvin Terry.

* * *

Phyllis MacGillivray of Ottawa recently spent a few days with her parents, Marion and Alister MacGillivray. This week Heather of Kingston is home for March break.

* * *

Over the weekend, Helen MacLeod and Carol were in Toronto with her sister Mildred and Ewen MacPhee. Carol had entered the Toronto Highland Dancing Competition. She placed third in the sword dance, fourth in Sean Truibhas and fourth in the Reel.

* * *

Jennifer Gibbs is featured on the front page of the Vankleek Hill *Review*, March 9 with two of her pencil sketches of the Irish rock group U2. Jennifer is the daughter of Mr. and Mrs. Tim Gibbs (the Honey Gibbs) of RR3 Dalkeith.

Just a reminder

March is membership month for the Glengarry Junior Farmers. If you are age 16-30 and interested in joining phone 525-2185.

I have received a notice of "Update 88," Rural Ladies Day to be held at the Glengarry Sports Palace on April 7. The agenda covers a wide variety of speakers and activities. The pre-registration closing date is April 1. Do plan to attend.

* * *

The Glengarry 4-H North Horse Club will hold its first meeting, tomorrow (Thursday) at 7:30 p.m. at Hilary Nixon's home. For more information, call 874-2590.

The Glengarry News
525-2020

GLENGARRY TIRE INC.

Sales & Service
On The Spot Road Service

Tél.: (613) 874-2727
Night Calls:
Gilles (613) 874-2727 Ron 347-7519
Glen Robertson, Ont. 17-tf

MARCH PRICE BREAK

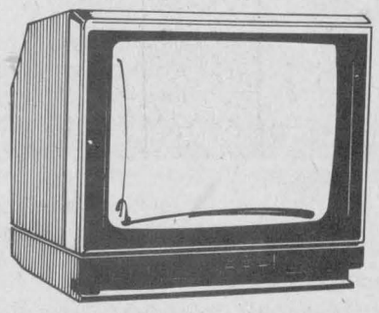

Philips
14" COLOR TV
with remote control
Model 14TR1425
$399

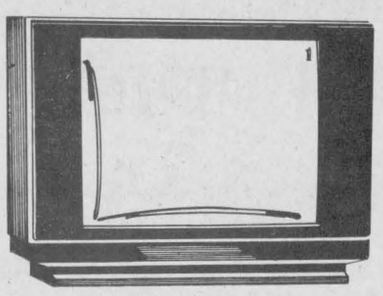

Philips
20" COLOR TV
with remote control and stereo sound. Model PH4344
$575

Philips
20" COLOR TV
Remote Control — Model PXH169
$499

Philips
VCR
4-head, VHS format — Model VTM2000
$519

Philips
MICROWAVE OVEN
Model 6060
$299

FREE LAYAWAY

MIRON ELECTRONIC-TV
Sales and Service

Phone Center Boutique
We Service What We Sell Right Here In Our Shop
421 Main St., South Alexandria 525-4007
11-1c

NOW OPEN IN ALEXANDRIA

GISELE'S

Custom-Made Draperies

Designed with You in mind

Assorted Fabric samples to select from

FREE ESTIMATES
(Installation available)
Gisele Boisvenue
525-3807
9-4c

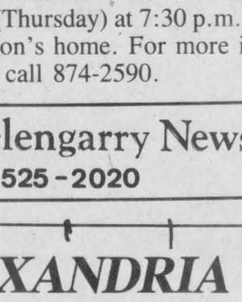

Gisele Boisvenue

MIKE GIBBS

We, the management and staff of Roy's Pontiac-Buick Ltd., sincerely congratulate our Sales Rep of the Month for February.

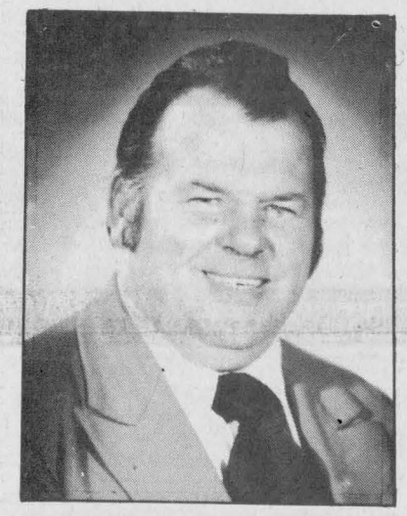

MIKE GIBBS

For a great deal on a new or used car or light truck, see Mike
You'll Be Glad You Did

Roy's GARAGE (Green Valley) LTD.
PONTIAC BUICK Cadillac GMC Trucks
Green Valley, Ont. 6-1c 525-2300



Which did you see first, Les or the wheelchair?

"Around the neighbourhood of my pharmacy, people are changing their attitude toward disabled persons. When they first dealt with me, they had their reservations about my capabilities as a pharmacist – now they see how much I can actually do."

As owner/operator of two pharmacies, Les is a successful entrepreneur and an avid basketball player. He is also one of the 937,000 adults in Ontario with some form of disability. Les, like many disabled persons, often finds that people are so concerned with what he can't do, they fail to see what he can. Now if Les won't let his disability stop him from being a contributing member of the community, why should we?

For a poster write:
Ontario Office for Disabled Persons,
700 Bay Street, 16th Floor,
Toronto, Ontario M5G 1Z6

Do you have an open mind?

Ontario
Office for Disabled Persons
Remo Mancini, Minister

"We're Your Best Choice"

PETTING ZOO

IN THE MALL ALL NEXT WEEK

BROOKDALE MALL
Brookdale Avenue at the International Bridge in Cornwall

"COME PET THE ANIMALS"

Between 50-60 PETTING ANIMALS

Lots of Moms and Babies, 30" Miniature Mare (one of Canada's Smallest), Miniature Goat, 8-10" High, Bambi the Deer, Miniature Donkey, Dwarf Yak, Lamas, Goats, Kids, Sheep, Lambs, Piglets, Turkeys, Ducks, Geese, Chickens, Rabbits, Calf . . . and much more.

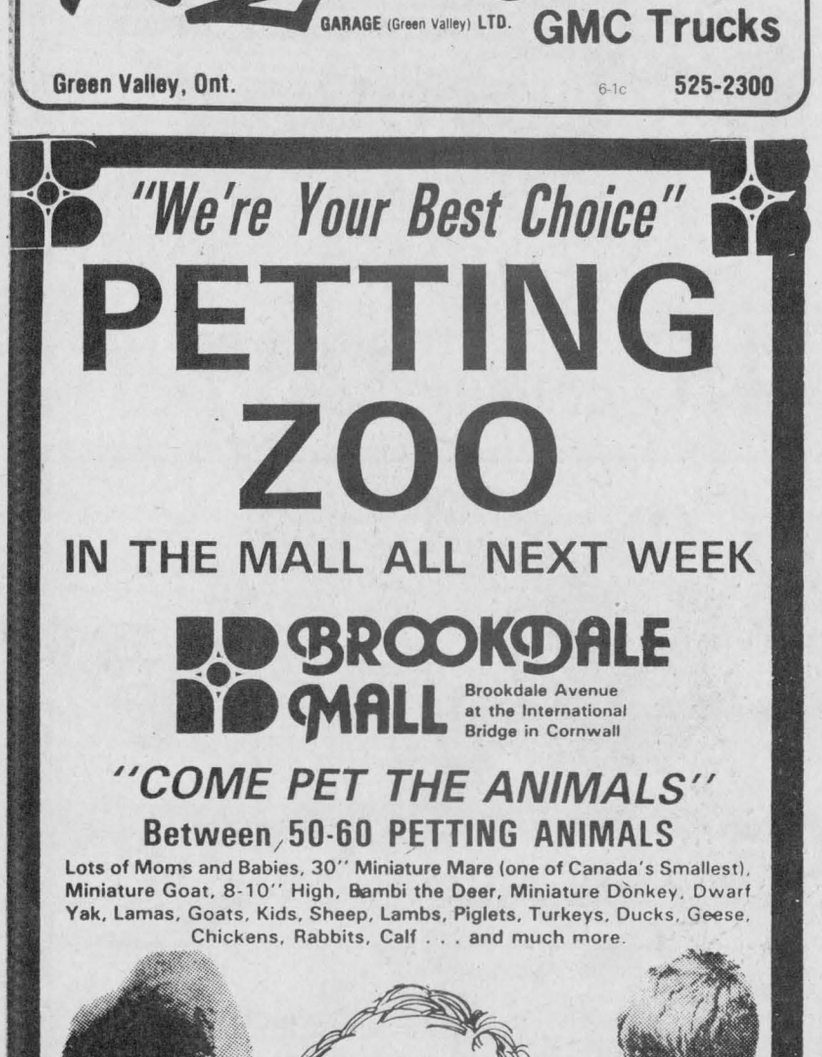

10-2c



Best pals

St. Anthony Parish's St. Patrick's Day Tea in Apple Hill was an event to be shared with friends and 13-year-old Kevin Armstrong of St. Andrews West was no exception. Little Paul, on the shoulder left and the other yet-to-be-named frog travelled on Kevin's shoulders as he visited the various booths. Kevin is the son of Chris and Pauline.

Staff photo—Lesley Cadham

Gordon Church WMS held monthly meeting

ST. ELMO
W MacKinnon
527-2348



Weekend guests with Mr. and Mrs. William deHaas were nephew Ted Jacobs and niece Angela Twining and her daughter Alexis, all of Whitby, Ont.

* * *

Mr. and Mrs. Jack McCourt and children spent the weekend in Belleville, Ont. with Jack's sister.

* * *

Douglas MacLennan and Bill deHaas attended a dairy seminar in Monkland last Thursday.

* * *

The monthly meeting of the WMS of Gordon Church was held March 8 at 8 p.m. at the home of Dr. Wallace MacKinnon. Mrs. Jack MacKay, president, opened the meeting with prayer and was assisted in the devotional period by Mrs. Hugh Fisher, who offered a prayer, and by Mrs. David MacGregor who read the scripture lesson. Mrs. John Billinghurst gave a meditation on getting ready for Easter. Mrs. Lester Lavigne, secretary-treasurer, read the minutes of the last meeting and presented the treasurer's report. The offering was received by Mrs. Hugh Fisher and dedicated with prayer by the president, Mrs. Jack MacKay. Following the close of the meeting, Mrs. Alex McKinnon and Mrs. Lester Lavigne served refreshments for a fellowship hour; 10 members were present at the meeting.

* * *

Mr. and Mrs. Alex McKinnon of St. Elmo East visited on Friday afternoon with Alex's sister, Mrs. Margaret Morrow, of Cornwall.

* * *

Mr. and Mrs. Derlyn T. Valley of Orillia, Ont., visited on Thursday and Friday of last week with Dave Valley of Moose Creek, Mr. and Mrs. Chester Valley of Tayside and with Dr. Wallace MacKinnon of St. Elmo.

* * *

The sympathy of the community is extended to Mrs. Hilaire Vallee and family of Athol East, in the loss by death of her husband, Hilaire, on Friday, March 11. He was a patient in Hotel Dieu Hospital, Cornwall.

* * *

James Campbell of Athol West, Chester Valley of Tayside, Eli Martin of Moose Creek and Wallace MacKinnon of St. Elmo, comprised Maxville Curling Club team which visited the Town of Mount Royal Curling Club for a friendly game and social hour last Thursday (March 10). The team was skipped by Eli Martin.

Sympathy extended to family of James Tracey

APPLE HILL
Nancy Marleau
527-3293



Well kids, March break is here at last! Have fun, play safe and enjoy your holiday. That also goes for your teachers!

* * *

Don't forget our St. Paddy's bingo tonight (Wednesday) at St. Anthony's Parish hall, at 7:30. Admission is $1.

* * *

Sympathy is extended to Mary Tracey and her family on the sudden death of her husband, James Tracey. He died on Thursday (March 10) at age 80.

* * *

The Alternative School adult education classes are being held at St. Anthony's Parish hall, from Monday to Friday, 9 a.m. to noon, and on Wednesday evenings from 6-9 p.m.

* * *

I only have two birthdays to report today, but I know there are a lot more out there. On Monday (March 14) my niece, Nicole Murray, turned 10 years old. Happy birthday Nickie!

Also my nephew Steven Lauzon will be turning 15 years old on Sunday. My word, you're getting old, Steve. Happy birthday!

"Something New In Williamstown"
KEN'S CRAFT SHOPPE
opens
SAT., MARCH 19
Refreshments, cold drinks & coffee
OPENING SPECIALS 10% OFF ALL MERCHANDISE
Hand decorated Wooden Easter Baskets $2 and up
Specializing in Unique & Original
WOODEN CRAFTS — TOLE PAINTED
Wide Assortment of DANKIN
EASTER GIFT IDEAS
Pottery, Wooden Toys, Easter Table Centers,
Plants in hand-crafted pots.
VERY REASONABLE BELOW AVERAGE PRICES
OPEN: Sat. - 10 a.m. to 4 p.m. Sunday - 10 a.m. to 4 p.m.
Open GOOD FRIDAY, APRIL 1, 10 a.m. to 4 p.m.
Come by and Say Hello!
South side of the Raisin River, just West of the Village
347-2337 Williamstown Ken Taylor

WIN A VCR!



KLEENEX FACIAL TISSUE pkg. 200s .... 99¢
LISTERMINT MOUTHWASH 25% BONUS, 625 ml. 625 ml. 2.99
HI DRI PAPER TOWEL 2 roll .... 99¢
PARAMETTES ADULT SUPER 60 tab. 4.99
Prices in effect until Saturday, March 26. Enter our draw for a VCR. No purchase necessary. Draw will be held Saturday, May 21 at 6 p.m. in the store.
GLENGARRY PHARMACY
Safwat Milad Pharmacy Ltd.
14 Main St., N., Alexandria
525-3882

ST. PIERRE GARAGE
NOW HAS
SHELL RAPID LUBE
17 POINT CHECK NOW IN OPERATION
17.95* *on most cars
SHELL RAPID LUBE
Oil, Filter, Lube
NO APPOINTMENT NECESSARY
Mon.-Fri., 8-6 p.m.
Saturday, 8-1 p.m.
ST. PIERRE GARAGE
PARTS & SERVICE
Pat St. Pierre, prop.
103 Military Rd. S.
Lancaster
347-2038
24-hr. service
Shell
AUTOPRO

GOING OUT OF BUSINESS
Entire Stock
Clearing At
COST
LESS 10%
L & R VARIETY
34 Main St., South
Alexandria
11-1c

THERE'S NO BUSINESS LIKE SHOW BUSINESS

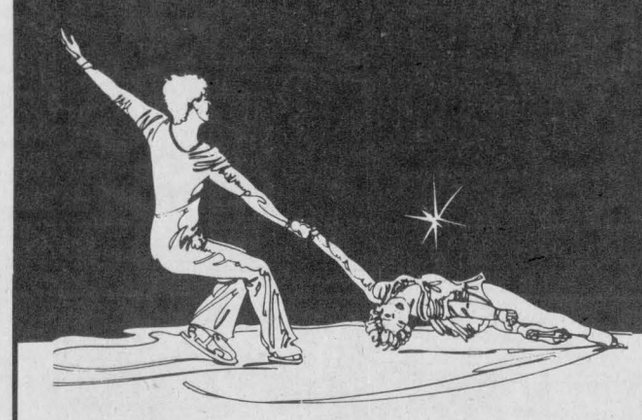

ALEXANDRIA FIGURE SKATING CLUB
Presents
Extravaganza On Ice
SUNDAY, MARCH 27
1:30 p.m.
Glengarry Sports Palace
Adults: $4 Students: $2

SPRING BREAK SALE
20% to 50% OFF
THROUGHOUT THE STORE



TOOTSIE'S
FASHIONS
68 Main St. 525-2240

March break is a March escape

WILLIAMSTOWN
Sue Harrington
347-2279



March break should be re-named March escape for Williamstowners. I can't believe the number of residents jetting off here and there to faraway places for the week. Remember the column in which I told you that I suspected that there were more Williamstowners than I mentioned going off to Scotland in the interests of hockey? Fortunately last week's *News* provided me with the missing names and now I can tell you that Hubert MacDonald, Robert Cattanach, Neil Cattanach and Williamstown affiliate, Bruce Benton, also made the trip.

The Woollvens are spending part of the break in New York City, the Chafees are off to Florida and the Greers popped over to France for a few days. Peter McIntosh and Matthew McKenzie are said to be in Europe as well. All in all things are quiet here at home!

* * *

But things are not too quiet over at George and Carolyn Lang's place, these days. Brand new daughter Jessica Kathleen who leapt into life on Feb. 29, is no doubt providing late evening background music for the Langs to enjoy.

Congratulations to George and Carolyn and also to both sets of Williamstown grandparents, Carol and Delard Dubeau, and George and Mary Lang.

* * *

An interesting event occurred at Williamstown Public School this week when Yaya Diallo, formerly of Mali, appeared at the school to give a demonstration of African music. I won't say too much about Yaya's most enjoyable performance as I suspect you'll be reading about it elsewhere in *The News*, but I would like to say how nice it was to see former Williamstown resident Maureen Ward again.

Maureen, now living in Ottawa, was responsible for bringing Yaya to schools in the area, so that students could catch a glimpse of the culture of other lands.

Sound of Music

Speaking of music, a chat in the post office with Mac Edwards revealed that ticket sales for the Char-Lan production of the Sound of Music are going well. Mac says that a third of the tickets have already been sold and you are reminded to call the school's guidance dept. if you are interested in seeing the performance. All tickets are reserved for the April 19-23 shows.

Bridal shower

Williamstown's soon bride-to-be Janis Pasco was entertained at a miscellaneous shower held at the home of Elizabeth MacLachlan recently. Some 35 ladies from the second and third concessions attended the event and really did shower Janis with gifts, according to her mother, Audrey.

Janis was also honored at another shower in Glen Walter on Sunday.

* * *

Williamstown extends best wishes to Reg and Linda Kyte on the occasion of their retirement from business. The Kytes, true friends of Williamstown, have sold their store in Cornwall to the Earles.

* * *

A new store, ''Ken's Craft Shoppe'' is opening in Williamstown on March 19. Ken Taylor, who retired from his public works job in Cornwall on March 15, has lost no time in idleness and will sell craft items in the shop he has set up in his garage.

Ken's wife, Dot, says that the shop, located on the south side of the River Road, is a ''family thing'' and that her husband enjoys working with wood, making children's toys, etc. It will feature many different crafts and gift items and will be open on weekends to begin with.

Good luck to you both on this new venture.

* * *

Williamstown residents wish Mary D. D. the best following her recent surgery at the Hotel Dieu Hospital. Our thoughts and prayers are with her at this time.

* * *

A bunch of ties in bridge this week. Twinned for first place were Leonard and Kay MacLachlan and Alpheda Major and Isobel Larocque. The cluster in second included Mary and Angus McDonell, Kay McDonald and Emily MacDonald, and Maurice Lagroix and Charlie Abrams.

* * *

The Glengarry Community Club held its birthday and St. Patrick's Day celebration on March 9 at the Charlottenburgh Recreation Centre. Margaret McLennan made and served a beautiful birthday cake decorated in green. Celebrating birthdays this month were Joyce Irvine, Margaret McMath and Mary Rose Pilon.

Winners at cards were Mary Rose Pilon, Clarice MacPherson, Charlie Heath and Bill McMath.

Winners for the wearin' of the green were Joyce Irvine and Charlie Heath. Ileen Latreille won the door prize, while the special skunk prize went to Jacqueline Taillon.

* * *

The Ladies Guild will hold an Open Euchre at St. Mary's Centre at 8 p.m. on Thursday, March 17. Everyone is welcome.

* * *

Margaret McLennan was a busy lady last week. Not only did she bake the cake for the Glengarry Club on Wednesday, but she whipped up another one the next day for the Friendly Neighbors. Honored at this birthday party were Mary Rose Pilon, Joan Abrams and Emery Brodeur.

Winners at euchre were Ileen Latreille and Germaine White, who also won the skunk; Edmour Seguin and Angus McDonell.

Door prizes were claimed by Annette Chretien and Beatrice Labelle, while special draw winners were Joan Abrams, Edith Abrams, Gilberte Marsh, and Florida Legroulx.

Members and friends are reminded that the prizes for the wearing of the green will be awarded at the March 17 club meeting.

* * *

A ham raffle will be held at the Friendly Neighbors Open Euchre scheduled for March 24 at 8 p.m. at St. Mary's.

* * *

You know it really does pay to shop locally. On a recent visit to a large grocery store in Cornwall, my daughter bought a bag of chips. Inside was a token for a free bag of the same product. Flushed with excitement at her luck, she went to a cashier to claim her prize, only to be told that the store wouldn't honor the token, because ''we can't get rid of them.''

Baffled and disappointed, she reported the incident to me, whereupon Mother Hen went over to demand the bag of chips. No luck. I found myself up against an unyielding wall of inarticulation into which sense could not be pounded.

I did get a small sense of satisfaction, however, when I proclaimed in an unnaturally loud voice that I would never shop in the store again, and whirled out with a flair which riveted the attention of even the most weary of waiters-in-line.

In my mind I couldn't help thinking of the endless numbers of similar tokens, empty bottles and other things which our local shop-keepers redeem daily, with smiles on their faces and a kind word or two to our kids.

McDONELL-LEVERT
Insurance Brokers Ltd.

- Life
- Auto
- Home
- Farm
- Tenant
- Disability
- Travel
- Commercial

•Reliable companies •Excellent service
•Knowledgeable and professional brokers

Call and Compare

156 Bishop Street North
Alexandria, Ont.
525-1200
11-2c

Party! Party! Party!





Irish coffee
Irish stew
Irish Mist
and
Irish you

Irish music all day and evening

Think Irish on
Thursday, March 17
Let the spirit move you
Celebrate with us

Grist Mill Pub
PRIEST'S MILL
RESTAURANT
&
PUB



Mill Square & Main Street
Alexandria, Ontario
613-525-4131

Marion's
Hair Design
HAIRCUTS FOR THE ENTIRE FAMILY
No Appointment Necessary
9-1p



Dalkeith Ontario
874-2553
Prop. Marion Bellefeuille
11-1p

Want your PASSPORT PHOTO FAST?
Come to...
PROPHOTO LAB 1 HR.
QUALITY PHOTO FINISHING
Open Thurs. & Fri. till 9 p.m.
421 Main St., S., Alexandria
(Across from Alexandria IGA)
525-4952
1 hour processing available

Dance For The HEART
Aerobic Dancing
Wednesday, March 30/88
GDHS/ESRG—Gym II
7 p.m. to 10 p.m.
ALL THE PROCEEDS WILL GO TO THE HEART & STROKE FOUNDATION
Call Chloe Ann at 525-1418
for further info and pledge sheets

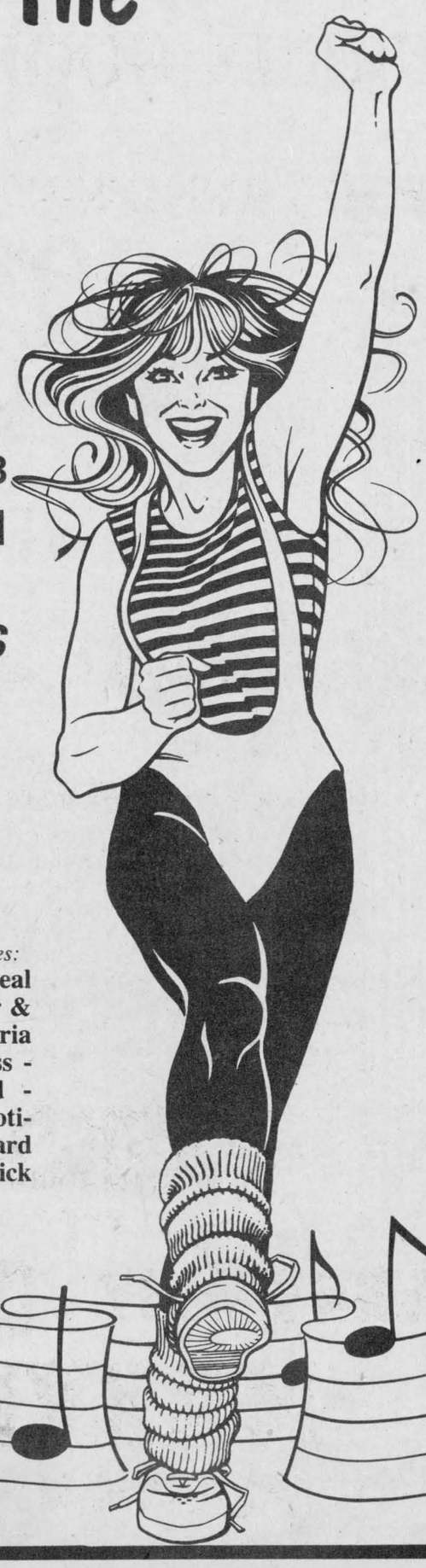

This message courtesy of the following businesses:
N.J. Welding - MacMillan & Howes Real Estate - Titley Chev.-Olds - Sports Bar & Grill - Masson Insurance - Alexandria Building Supplies - Green Valley Glass - Shepherd Motors - Glengarry Ford - Giroux Sports - Alexandria Decor - Boutique - ASP - Glengarry A/C - Tapis Richard Ranger Carpets Inc. - Roy's Pontiac-Buick

IMPROVE YOUR HOME

KEEP YOUR HOME COOL This Summer and WARMER Next Winter





With Super-Efficient Thermal Windows and Doors by
FARLEY WINDOWS INC.
Available in white or ivory.
Made-to-measure to fit your home,
Maintenance-free P.V.C. frames,
10 Year Warranty

FREE ESTIMATES—FREE INSTALLATION
(On orders before May 1/88)

GLENGARRY INSULATION
305 Main St., South Alexandria 525-4947



Royal students

Maxville Junior Public School held its annual winter carnival last week and selected its royal entourage for the festivities. Standing left to right are Prince Stephane Pare, King Willie Lapierre, Queen Erin Crawford, and Princess Melissa Tyrell.

Staff photo — Peter Conway

Optimists held draw

GLEN ROBERTSON
Colette Sauvé
874-2076



Better late than never! Although the Calgary Olympics are over, it came to my attention recently, that a former Glen Robertson girl ran in the torch relay on Dec. 17, in Casselman. Her name is Annie Provick of Nepean. She is the daughter of Hendrikus Van Den Ooetelaar of this parish. Our hats are off to you, Annie!

* * *

The winner of the Optimist Club monthly draw, held on March 7, is Maurice Séguin of Green Valley. He receives $1,000 while the seller of the winning ticket, Marcel Titley pockets $100.

* * *

UCFO members held their monthly meeting on March 9. There was a good turnout and they are looking for new members at their next meeting, which will be held on April 11. Speedy recovery wishes to member Colette Vachon, who is presently hospitalized in Ottawa.

* * *

André Larocque is back from a two-week holiday in Florida, where he enjoyed watching motorcycle racing, one of his favorite sports.

* * *

Recent visitors with Pauline Roussin were Cecile Lefebvre of Cornwall, daughter Lyne and granddaughter Kate.

* * *

Lionel and Laurette Ouimet visited with son-in-law, Anthony and daughter Louise Sherren of Georgetown, Ont. While there, they attended a birthday party for granddaughter Melanie, who turned five years old on March 5.

* * *

Looking for peace of mind and the real meaning of life? Come Thursday night to St. Martin of Tours parish at 7 p.m. to pray, sing and study the bible with Sister Lilianne Cayer.

Kenyon Agricultural Society looking for memorabilia

MAXVILLE
Gordon Winter
527-2888



The Maxville Manor Auxiliary will meet at the Manor on Monday (March 21) at 8 p.m.

* * *

Congratulations to Bruce and Lori Wensink of Cornwall, on the birth of their son, Devon Blake, 8 lbs. 9 ozs., March 10; a grandchild for Norman and Joan Bankley and the first grandson for Nellie Wensink.

* * *

An overnight visitor with Mrs. Ida Roulston and Gladys, last week, was Mildred Cadham of Noyan, Que., with her son, Ted, of Calgary, Alta., and daughter, Carol Cornut, also of Noyan.

* * *

On the 'Auld Lang Syne' page in last week's *News* was a picture of the grandstand of the Kenyon Agricultural Society of 1917. A resident in the village remembers when the fairgrounds were located where the Ross Graham's house is on Catherine Street east. The James Cluff residence is where the John Williams' family now reside.

The Kenyon Agricultural Society is looking for information, old pictures and stories for their centennial book (1989) which they hope to send to the publisher by September. So if you have any memorabilia, do get it to them as soon as possible. The people to contact are: Catherine Kippen, 527-5225, Jean Metcalfe, 527-2003, or Edwina Mills, 527-3412.

Sympathy is extended to Mr. and Mrs. Dan Vallee in the death of his brother, Hilaire, of Cornwall.

* * *

The village council is working on a new paging system for the fire department. It is hoped that communication will be improved.

* * *

Visiting overnight last Thursday with their mother, Nellie Wensink, were John, Peter and Bruce.

* * *

Arnold and Sheila Munro, Lorna and Gordon Winter and Allan and Janie MacEwen recently returned from holidays in the Barbados.

* * *

Some of the 28 hockey players of the King George Hockey Team that left last Friday for Scotland are golfing this week on the beautiful course at St. Andrew's. Some will even be celebrating St. Paddy's Day in Belfast, Ireland. Nothing like seeing how the Irish celebrate their day on their own turf.

* * *

Sympathy is also extended to Hélène and Laurent Souligny, Athol, in the death of her father in Cornwall.

* * *

A date to circle on your calendar; April 22. A trade show is coming to the arena and hopes are that there will be 75 displays from different companies.

* * *

George and Eileen Colborne have recently returned from a holiday in Florida.

BOB MENARD
Insurance Brokers Inc.
Auto—Home—Commercial
Farm—Life
52 Kenyon St. W.
Alexandria
9-11tf
Bus.: 525-4944
Res.: 525-4379

It's our
1st Anniversary Sale!
Hurry! Sale ends Sat., Mar. 19/88
Selected group of
CORDS, BLOUSES, DRESS PANTS and JEANS (Broken sizes)
2 for $10
Men's & Ladies
SPRING JACKETS
1/2 PRICE
Participate in our
ANNIVERSARY DRAWS
VALUABLE PRIZES
drawn Thursday, Friday and Saturday
Many more in-store specials
All sales cash and final - No layaways - Alterations extra
HIS ♥ HERS BOUTIQUE
Two Nights of Shopping Thurs. & Fri. 9-9
421 Main St. S. (Across from IGA) 525-3808

THE EYES HAVE IT!
Looking and seeing your best
With the purchase of
NEW FRAMES and LENSES
receive
THE CAR KIT
FREE
Kit includes: Optical screwdriver with spare screws, magnifier, Pro lens cleaner liquid, package of cleaning cloths in handy carry case. Value at $6.50. While supplies last.



GREAT NEWS
Comine Soon...
Watch next week's ad for details.
ALEXANDRIA OPTICAL
"Where care and service make the difference"
HOURS: Mon.-Thurs. 9 - 5:30, Fri. 9 - 7, Sat. 9 - 12 noon
• Ample parking • Nous sommes bilingue
• Your satisfaction guaranteed
Lochiel St. W. Alexandria 525-4340

Stedmans the COPPER GRILL
SPECIAL
FISH & CHIPS PLATTER
2.75
Offer Ends Sat., Mar. 19
Main St., Alexandria
Stedmans

Show them your
IRISH
Be sure to wear
Green Carnation Corsage
SPECIAL 1.25
What a great gift for an Irish friend! Perfect for home or office.
Lucky
Shamrocks 4.99
We have a large selection of
ST. PATRICK'S DAY
BALLOONS
Town & Country
Flowers & Gifts
17 Main St. S. Alexandria
525-4098
11-1c



A WEDDING TO REMEMBER
For the mother of the Bride or the mother of the Groom
Choose from our large selection of exquisite dresses and beautiful costume jewelry to compliment your ensemble.
We carry an impressive collection of brass items. The perfect gift for the Bride and Groom.
Hours: Mon & Tues. 9:30 to 5:30
Wed. 9:30 to 2:00
Thurs. 9:30 to 5:30
Fri. 9:30 to 9:00
Sat. 9:30 to 5:00
FASHQUA
Ladies' Wear
206 Main St. S.
Alexandria
(Behind La boîte à jouets)
525-4902



Friday, March 25
Glengarry Sports Palace
Music by
Dude
8 p.m. to Midnight
Admission $3.00
No in & out privileges

Who Says It's Lonely At The Top?
WE'RE IN GOOD COMPANY!
MOTOR TREND'S Import Car of The Year

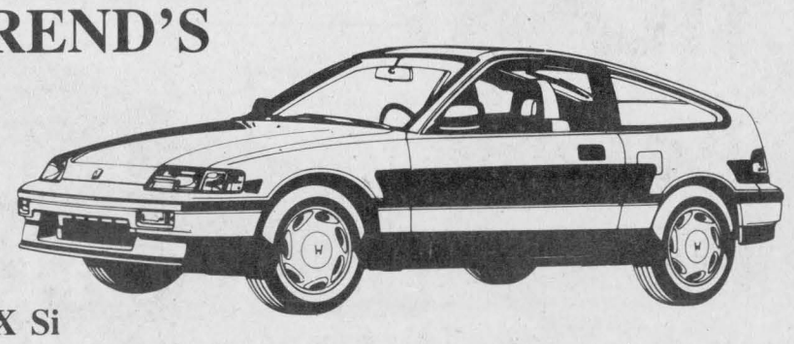

Civic CRX Si
1st Runner-Up
Civic Sedan LX
2nd Runner-Up
Prelude Si 4WS





Honda Sweeps Motor Trend 1988 Import Car of the Year

This year, the Motor Trend Import Car of the year competition turned out to be a little friendlier than expected. Honda swept the top three places.

1988 Import Car of the Year, CRX Si. First runner-up, Civic 4-Door Sedan, Second runner-up, Prelude Si 4WS.

It's not the first time Honda has swept the Motor Trend competition. In 1984, our 1-2-3 finish was unprecedented. And now, three new '88 models have done it again. In that accomplishment, we're all alone.

And every Honda comes with some rather heartwarming investment credentials. The Honda No Small Print Warranty. It covers you for five years or 80,000 kms on major components.* So you can stay proud of your Honda for a long time.

HONDA
**See us for details*
GLENGARRY HONDA
MAXVILLE
347-3950 or 527-2007

Accident victim returns home for first time since Dec.

GREEN VALLEY
Evelyne Secours
525-1350



Robert and Margaret Henrie of Green Valley have returned home after a two-week vacation in Jamaica. They also visited Montego Bay.

On their arrival, March 6, Cecile Henrie invited members of the family for a delicious supper. Among those present were Norma and Edmour Lapierre and children and her sister Clophié and Robert's two children.

Good news

For those who love to keep in touch with those who are ill, here is good news.

Jocelyne Overbury (Beaupré) daughter of Rolland and Rita Beaupré of Green Valley (Brown House) who was involved in an accident in November 1987, came home for the weekend for the first time last week. Although walking with a cane, she made it home. Friends are so glad to hear the news. Keep it up Jocelyne.

* * *

Birthday greetings to my grandson, Paul Secours of Orleans on March 19. Have a nice day, Paul, on your 12th birthday; also to Sister Jeanne Secours of Sudbury, also on the 19th, to Stephane Pépin on the 17 and to your dad, Rock, on the 21. Greetings to Estelle André (Menard) on the 18, also to Colette Menard (Poirier) March 10, to Monique (Millar) Gareau, March 8.

* * *

Sympathy to Micheline Legault (Marcel) of Green Valley in the loss of her father, Cyrille Delisle, who died last week, and to Darlene Quesnel (MacLeod) who lost her husband last weekend in an accident. Darlene is the daughter of Richard Quesnel, formerly of Green Valley.

Happy anniversary

Celebrating their fourth anniversary March 9 is Lyne and Richard Lavigne. We all wish you many, many more.

* * *

We are very proud of you in Green Valley, Nancy.

Nancy Lapierre was chosen to represent the Personality Club, held in Mirabel, last week.

She received a plaque for participating and also received a zone finalist award. Congratulations, Nancy! Keep up the good work. Nancy is the daughter of Bud and Jeanne Lapierre of the first of Kenyon.

St. Patrick's Day

Don't forget, March 17 is St. Patrick's Day. Wear your shamrock or wear green! To all the Irish people, "Have a nice day!"

Little Hints

Red wine spills: Sprinkle immediately with salt and as soon as possible soak in cold water. Rub detergent into remaining stain.

Fingernail polish spills: Sponge white cotton fabric with nail polish remover and all other fabrics with banana oil. Wash and repeat if necessary.

March break

At last! March break is here; a vacation for schoolteachers and students, but not for mothers. We all know it makes it hard for working women, who have to change their schedules, but it's a relief for many. Rest up children, so when you go back you can give your 100 per cent in school for the next semester. Good luck and don't forget, help mommy for a change.

Busy in Green Valley

The public speaking course just finished and another course on stress has started; members registered for the first night. Sylvie Chartrand of Plantagenet is our animator. This course is sponsored through L'Union Culturelle Franco Ontarien, and is open to everybody. Next session will be tonight (Wednesday) at 7 p.m. in the church rectory in Green Valley. This course is given in French only. Our first session was March 9, and it looks good.

* * *

Sunday, March 20 is the first day of spring. What a relief! After this long winter, with all the flu viruses I'll be glad to see the sun. I think we will survive once more.

Congratulations

Congratulations to my neighbors, Adolf, Ingrid and Rainer Degen of RR2, Alexandria, who were awarded a certificate of merit in recognition of maintaining above-average farm premises and producing excellent milk during the last 12 months. Bravo!

Also to former neighbors, Peter and Anne-Marie Van Sleeuwen for receiving the same award. Good luck, former neighbors

'Baby shower' theme of benefit dinner

The Maxville-based Child Haven International will once again hold a benefit dinner to raise funds for homes for destitute children in India.

The theme of the second annual benefit dinner is "baby shower" because proceeds will be used to support the growing number of infants in the care of Child Haven's two homes in India. About 115 children are currently accommodated by the shelters.

The fund-raising event will take place at the assembly hall at Lansdowne Park in Ottawa on March 25 at 7 p.m. Dinner will be served at 8 p.m. Donations will be accepted in lieu of an admission fee.

Last year, Child Haven held a similar event to raise money for "Pinky," and Indian infant brought to Canada by Child Haven for open-heart surgery.

The organization was founded by Bonnie and Fred Cappuccino of Maxville.

Join the fight against lung disease.

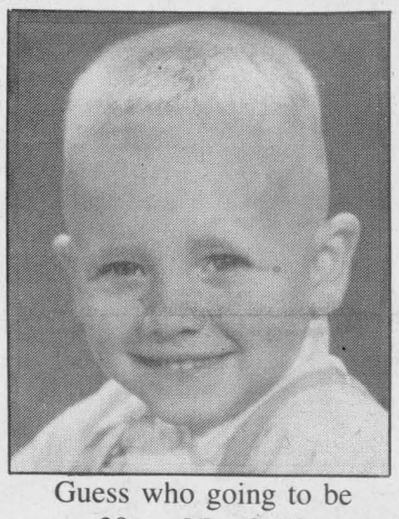

Guess who going to be 30 on March 18
Happy Birthday

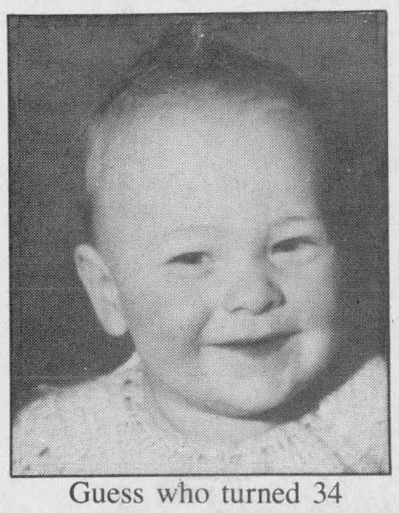

Guess who turned 34 on March 12
My Sweetheart Von-Von

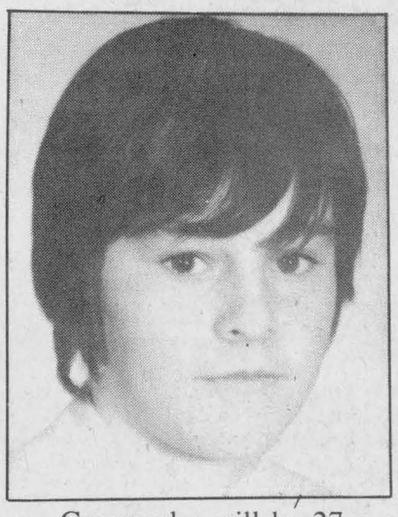

. Guess who will be 27 on March 19
Happy Birthday Big John!

Thompson
PHOTOGRAPHERS
•Weddings •Groups
•Family Portraits
•Baby Portraits
*PASSPORT PHOTO SERVICE
Reasonable Rates!
Photography in Your Home
Alexandria 525-2115

Get ready for the March Break!
Stunning photos every time
- Great pictures from better film
- Brilliant color reproduction and sharp details
- Fuji quality for cartridge and disc cameras



Disc 15 exp.
Single pack 3.69
Double pack 6.95
Super HR 110
12 exp. 2.95
24 exp. 3.95
While quantities last!
FUJI FILM
GET THE TRUE PICTURE
Hurry, offer expires March 19/88
PROPHOTO LAB 1HR.
QUALITY PHOTO FINISHING
Open Thurs. & Fri. till 9 p.m.
421 Main St., S., Alexandria
(Across from Alexandria IGA) 525-4952
1 hour processing available

FOR A BEAUTIFUL HOME
Let's make a deal
CLEARANCE SALE
On all your Home Decorating Needs
CUSHION FLOOR
Domco Super Floor, Reg. $19.99 ..... 7.99 sq. yd.
Image, Reg. $20.95 ..... 14.99 sq. yd.
Ariel, Reg. $18.95 ..... 14.99 sq. yd.
Orion, Reg. $14.99 ..... 10.99 sq. yd.
Master floor, Reg. $16.95 ..... 9.99 sq. yd.
Nairnd, Cozythread floor, Reg. $19.19 ..... 13.99 sq. yd.
Concord, Reg. $14.95 ..... 10.99 sq. yd.
Pigular, Promo, Reg. $9.95 ..... 5.49 sq. yd.
Approx. 100 ends of rolls to clear from 3.95 sq. yd. to 22.00 sq. yd.
Stainmaster Guard Carpet, Reg. $35.99 ..... 19.99 sq. yd.
Available in seven colors
Take advantage of Vertical Blinds Specials
Hurry! Offer Ends March 31/88!
All persons building this spring or summer, we will be holding a decor seminar MONDAY, MARCH 21, 7 p.m., here at Alexandria Decor Center. For more information, give us a ring. Ask for Denis.
11-1c
ALEXANDRIA DECOR CENTER
152 Main St., Alexandria
525-4856

$750.00 SAVINGS

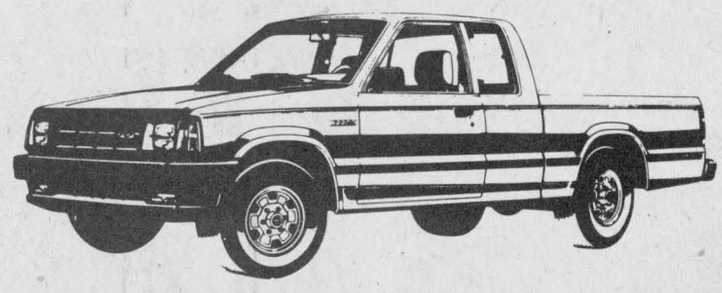

on MAZDA TRUCKS
(SE-5 excluded)
NO EXTRA CHARGE AUTOMATIC TRANSMISSION ON MAZDA CARS
Models 323, MX-6, 626, 929 and RX-7
THE LEADERSHIP mazda 5/100 WARRANTY
Visit Us Today For SUPER DEALS
mazda
11-1c
CORNWALL MAZDA
1405 Rosemount Ave. Cornwall 933-6210

Advertising YOUR BEST MEANS FOR SELLING



Tissus
Micheline Fabrics
Our experienced consultant will come to your home or office, at no cost or obligation, with samples, advice, answers to your questions on decorating, and an on-the-spot estimate.
TISSUS
MICHELINE FABRICS
Monday to Thursday — 9 a.m. to 5:30 p.m.
Friday, 9 a.m. to 7 p.m.; Saturday 9 a.m. to 5 p.m
46 Main St. N., Alexandria 525-4399

BAVERIAN-SWISS
EVENING
Saturday, March 19
at 8:30 p.m.
BONNIE GLEN
Hwy. 43, Alexandria
Featuring:
The German Folk Dance Group
ALPENLAND



Bavarian Band - Hans Stumpf
Alphorn - Martin & Hansjoerg Spuehler
Swiss Accordian - W. Brueggler - F. Blaser
Bass - B. McDonell
Swiss Yodelling - Kaethi Schmid
Admission $6
Ladies in national costume $5

OVER 3,000 TRUCKS TO CHOOSE FROM IN MARCH!

EASTERN ONTARIO GM DEALERS'

BIGGEST TRUCK EVENT EVER!

Delmer MacGregor Says: "This Truck Event's GMC Selection Gives You Better Pickin' Than After a Corn Roast!"



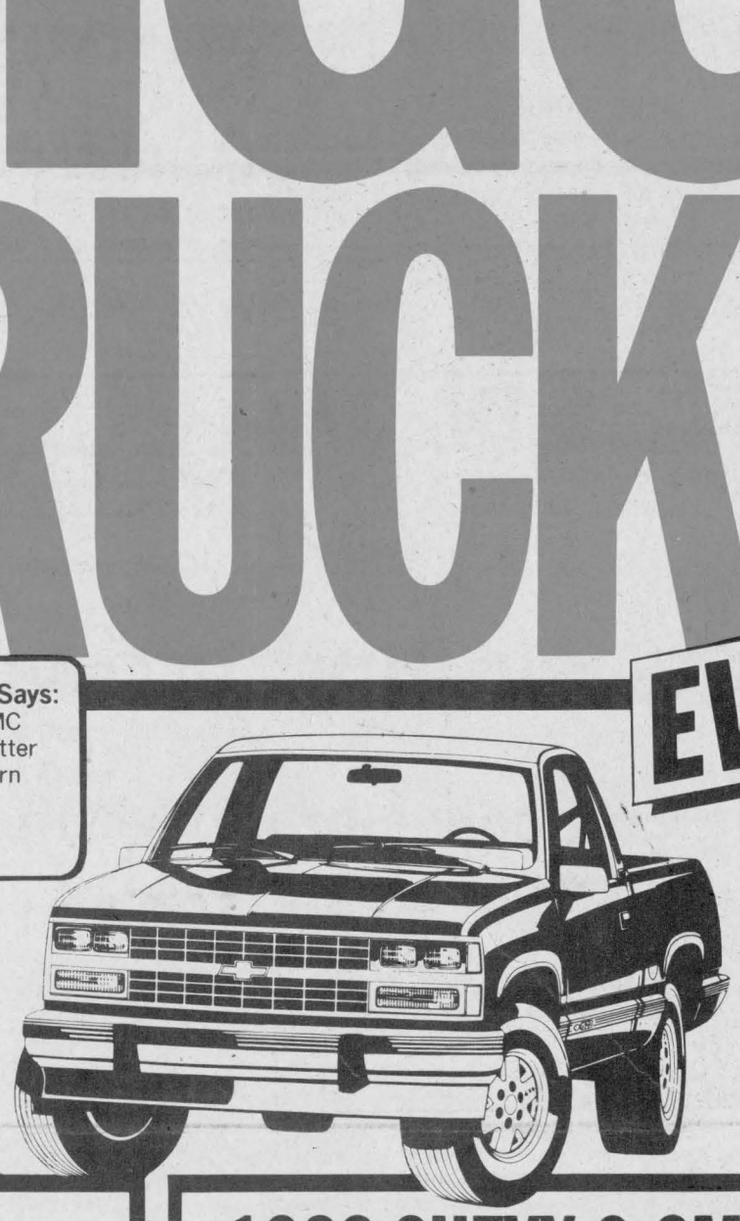



Cecil Wiggins says: "It's Got More Chevy Truck Deals Than Delmer Has I. Q. Points!"





1988 Chevy Beauville & GMC Rally STX Vans

NO CHARGE AIR CONDITIONING††

A hot deal on cool air on all specially-equipped models.

1988 CHEVY & GMC FULL-SIZE PICKUPS

Totally Redesigned for 1988.

• NO MONTHLY PAYMENTS
• GM PAYS THE INTEREST FOR 90 DAYS†
OFFER ENDS MARCH 31, 1988

CHECK OUT FULL-SIZE CHEVY AND GMC VALUE LEADER PICKUPS. $12,897*

- rear step bumper • gauge package • front stabilizer bar • intermittent wipers • AM radio • cloth bench seat • heavy duty heater • dome and reading lamps • below-eye-level dual mirrors • body side mouldings • body accent stripes • full wheel covers
- 4.3 litre, V6 electronic fuel injection engine • power rear wheel anti-lock braking system • automatic transmission • 8 ft. cargo box • P235/75R-15 all season radial tires • chrome front bumper • cargo lamp • cigarette lighter • colour keyed headliner and floor covering



1988 Compact GMC Jimmy, Chevy Blazer and Chevy & GMC Compact Pickups

NO CHARGE AIR CONDITIONING OR AUTOMATIC TRANSMISSION††

Get this cool deal on specially-equipped models.

1988 GMC & CHEVY COMPACT PICKUPS

- 2.5 litre electronic fuel injection engine • 5 speed manual transmission with overdrive • power brakes • P195/75R-14 all season steel belted radial tires • AM radio • heavy-duty battery • 454 kg (1000 lb.) payload

$8,738*

NO MONTHLY PAYMENTS, NO INTEREST FOR 90 DAYS!†

CANADA'S #1 BEST SELLING FAMILY OF TRUCKS!**

YOUR LOCAL GM DEALERS

CHEVROLET • OLDSMOBILE • CADILLAC • PONTIAC • BUICK • CHEVROLET & GMC TRUCKS

We're Right here for you.

GM TOTAL 3 YEAR/80,000 KILOMETRE WARRANTY
SEE YOUR GM DEALER FOR FULL DETAILS.

†Purchase and take delivery of any new '88 GM full-size or compact pick-up featured, from February 15, 1988 through March 31, 1988 on GMAC approved credit from a participating GM dealer and you may choose to defer your first monthly payment on financed purchases for 90 days, with no interest accruing during that period.
Offer applies to retail purchasers and subject to GMAC approved credit. A minimum 12 month finance contract required. A down payment may be necessary. Offer includes dealer participation. Offer excludes fleet and leased vehicles.
††Any applicable taxes, including Federal excise tax extra.

*Prices listed are manufacturer's suggested retail prices for new 1988 GMC and Chevrolet full-size and compact pickups equipped as described. Dealer may sell for less.
Vehicles may not be immediately available from dealer stock. Factory order may be required.
Freight charges, insurance, licence and applicable sales taxes not included.
See your individual dealer for freight charges.
**Based on R.L. Polk & Co. Ltd. combined national Chevrolet and GMC new truck registrations for the 11 month period ending November 30, 1987.

VEHICLES MAY NOT BE EXACTLY AS SHOWN

SEE YOUR PARTICIPATING GM DEALER FOR FULL DETAILS.

EASTERN ONTARIO GM DEALERS ASSOCIATION, c/o 141 Laurier Ave. W., Ottawa, Ontario K1P 5J3

Day of Prayer held at Kirk Hill United



GLEN SANDFIELD
Lorna Chapman
874-2408

Sincere sympathy to all those in sorrow for the recent tragic death of (Ricky) Richard MacLeod. He was raised here, and was well-known. His many friends are area people. Special condolences to his mother and to his wife. The funeral was held at St. Colomba Presbyterian Church, Kirk Hill, with Rev. Karen Hincke officiating. The large church was filled with those who had come to pay Mr. MacLeod a last tribute.

Artistic student

Jennifer Gibbs, 17, a student at Vankleek Hill Collegiate, is the granddaughter of Hazel Gibbs. Her parents are Tim and Connie Gibbs and they are all pretty proud of her right now. She drew a series of pencil sketches of the Irish rock group "U2" over the holidays and her art instructor, Jean Clermont, was so impressed, that he put the whole series upon exhibtion at the school. Congratulations Jennifer, you seem to have a glowing future in the art world ahead. We certainly do wish you well.

* * *

McCrimmon WI will meet March 17 at Lochiel at 1:30 p.m. Murray Howes will speak on the maple syrup industry.

World Day of Prayer

The World Day of Prayer service, held at Kirk Hill United Church, was to all a tremendous success. An estimated 100 people attended. The choir was made up of singers from several congregations. Rev. Artee Lee Van Bruchem spoke on the day's theme of "Open Doors." The speaker brought to mind Jesus' words, "Knock and the door shall be opened." All of our doors should be open to newcomers to the area, to the underprivileged, perhaps even undesirables; we are all God's children. Rev. Van Bruchem was sorry that all church doors could not be always left opend, but unfortunately, vandalism has stopped that practice. Her bilingual message was most timely. Special music was provided by the pastors of St. Colomba, Kirk Hill United and Glengarry East Pastoral Charge. Rev. Diane Walker, Rev. Karen Hincke and Rev. Pat MacDonald sang *Lord Jesus of You I will Sing*. The delightful guitar accompaniment was furnished by Rev. Pat MacDonald. It is the first time around here that four female members of the clergy have participated at the same service. Glen Robertson and Dalkeith's Father Vaillancourt was also there, as was Dalkeith's pastoral worker Sister Lilliane Cayer. She read with the Dalkeith ladies. This brought the total up to six for clergy at the service (a record I believe) and how pleasant to have them all there!

Next year the World Day of Prayer service will be at Glen Sandfield United Church. Everyone was invited to the hall afterward, where delicious refreshments were served.

UCW news

The Glen Sandfield United Church Women met at the church on Friday for a special March meeting. The theme of devotions was death and resurrection. The meditation, *Joy from a Stone Rolled Away*, was read by Bessie MacLennan, Nan Campbell, Christina MacLachlan and Lorna Chapman. It was taken from a Devotional Book written by Amy Bolding.

It was decided that the UCW will sponsor several euchre parties in Glen Sandfield hall. The first one will be on March 24 at 8 p.m.

A touching letter received by Margo MacRae was read and it told of the appalling hardships suffered in Haiti by the Christian Children's Fund schools. For a while, food was very scarce and they lived in fear of the military all the time. The meeting closed with a poem *Lessons from a Broken Box*, (John 12) from *To a World with Love*, written by E. Davison and the Mizpah Benediction.



New directors

D. A. MacMillan of MacMillan and Howes Real Estate in Alexandria, second from the right in the front row, was elected president of the Cornwall and District Real Estate Board, recently. The board presented its new board of directors at a recent banquet. From left to right, front, are Past President Mike Maloney, region 8 Vice-president and Installation Officer George DaCosta, Incoming President D. A. MacMillan and First Vice-president Ron Abraham. In the back row from the left are Second Vice-president Terry Landon, Director Herb Schwartz, Director Carole Seguin and Director Charles Lacelle.

You don't want to travel
but you want to beat the heat this summer

DO YOU REMEMBER LAST YEAR?

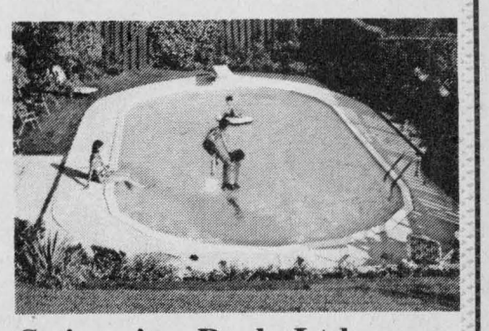

Green Valley Swimming Pools Ltd. offers a good selection of inground and aboveground pools and accessories
plus
Maxtemp Heat Pumps, energy efficient, maintenace free, economical
Competitive Prices - Service Guaranteed

GREEN VALLEY SWIMMING POOLS
Hours: Mon. to Fri., 9 a.m. - 6 p.m.; Sat., 9 a.m. - 3 p.m.
Green Valley, Ont. 11-1c **525-3743**

Vitrerie
GREEN VALLEY Glass Ltd.
is
8 years old and growing

Come and $ale-a-brate with us!!!

Visit our showroom and ask us about the new

dwolok

INSULATING GLASS
for today's needs

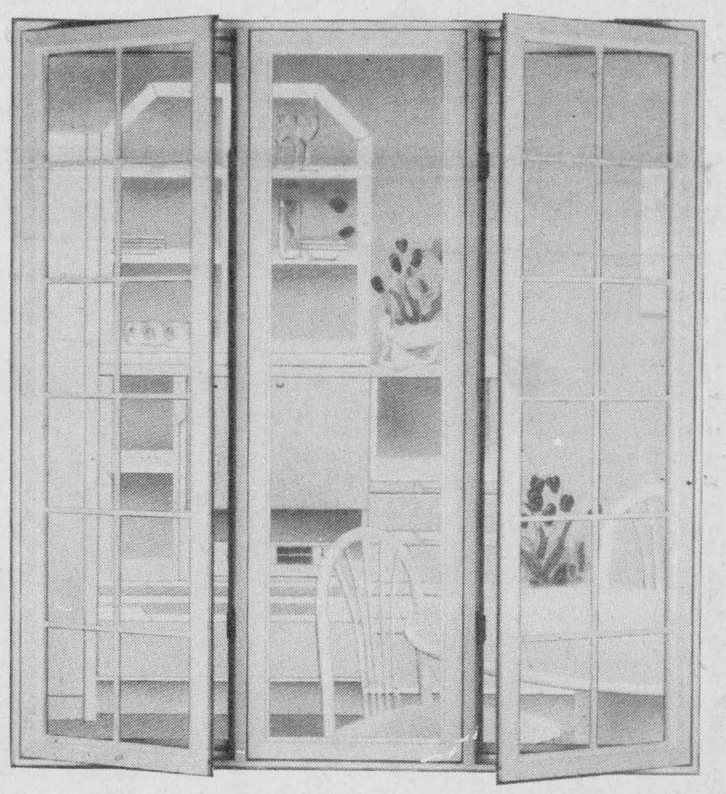

Enjoy 26% to 30% $avings



On all our
Made-To-Measure Quality
aero WINDOWS and DOORS

Order from the experts now and $ave at

Vitrerie
GREEN VALLEY Glass Ltd.
Green Valley, Ont. **525-2704**

ROXANNE'S FITNESS

SUMMER'S JUST AROUND THE CORNER!

Why not get rid of those extra inches to prevent those miserable *"Bathing Suit Blues?"*

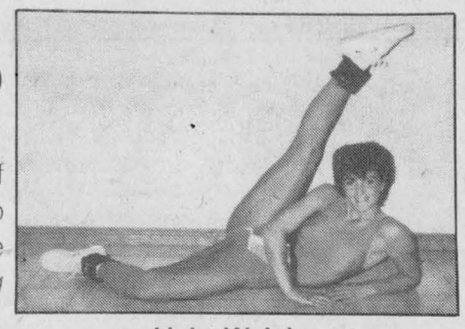

Light Weights

Without dieting these ladies proved the effectiveness of the program!
•Denise Séguin, lost 12½ inches in 8 weeks. She did it in the low impact aerobics class once a week!
•Verna MacLeod, lost 13½ inches in 6 weeks, twice a week in the Tone & Slim Down class.
•Sylvie Beauclair, lost 11½ inches in 7 weeks, twice a week in the Tone & Slim Down class.
•Kathy Belair, lost 11 inches in 7 weeks.

YES, WITHOUT DIETING!!!
CONGRATULATIONS LADIES
Take a step forward in life, Join a fitness class!

REGISTRATION & FIRST CLASS
ALEXANDRIA: G.D. High School, Gym #3
(Coed classes) (Park at the back near tennis courts)

TONE & SLIM DOWN
Tuesday, March 22
7 to 8 p.m. and 8:15 to 9:15 p.m.
Thursday, March 24
7 to 8 p.m.

LOW IMPACT AEROBICS
Thursday, March 24
8:15 to 9:15 p.m.

POWER HOUR
Usage of light ankle and wrist weights, rubber bands. Weights and bands supplied.
Wednesday, March 23
7 to 8 p.m.

NORTH LANCASTER: Ste. Therese School
LOW IMPACT AEROBICS mixed with TONE & SLIM DOWN
Monday, March 21
7 to 8 p.m.

10 weeks - $25; Twice a week - $40
•Inquire about my noon-hour classes.

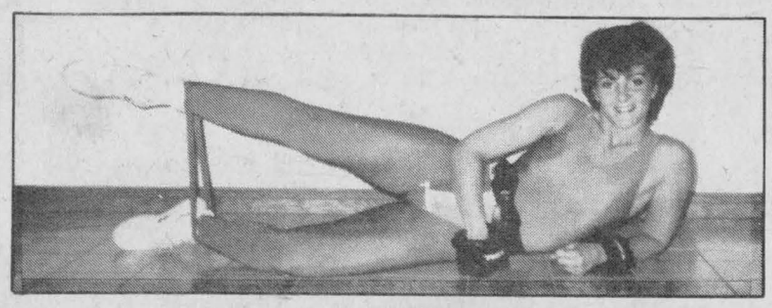

Rubber Bands & Wrist Weights

Any questions please call Roxanne at 347-7344
•Certified National Fitness Instructor •Certified YW-YMCA
•Certified Fitness Appraiser •Certified Canadian Fitness Leader
11-1c

Glens out of gate early in semi-final series

The Alexandria Junior B Glens and the Char-Lan Rebels could be on a collision course towards the St. Lawrence Division final, after the Glens won the first two games of their best-of-seven semi-final series against Morrisburg over the weekend.

The Glens hosted the Lions last night (Tues.), and will travel to Morrisburg tonight (Wed.), for a 7:30 start.

The Rebels lead 3-1 in the semi-finals against Winchester, and could wrap up the series tonight (Wed.), in Williamstown.

The Glens skated to a 6-2 victory over Morrisburg on the road Sunday, and defeated the Lions 8-5 on home ice, Friday night.

Glens' Coach Peter DeRooy, said although his squad is leading in the series, he doesn't want his team to become over-confident.

''I don't want anyone on the team to think we have it wrapped up. We have two good wins, but anything can happen,'' he said.

DeRooy said his club hasn't played as well in their current play-off series since Christmas.

''The defence was good, the forwards were helping out and the goaltending was excellent. It was a total team effort,'' he said.

The Glens outscored Morrisburg in the first stanza during Sunday's contest and held a 4-1 lead after the second period. ''Everybody was playing good two-way hockey,'' said DeRooy.

Chris Carney fired a pair of goals for the Glens, while Andre Lapansee, Leonard Seguin, Andy Meth and Glen Campbell tallied singles.

Bobby Jack Hart and Danny Mullin, rounded out the scoring for the Lions.

DeRooy said his club had a short lapse in the third period but still outscored the Lions 2-1.

The Glens fired three goals in the first period of Friday's game, leaving Morrisburg behind by one goal. Both teams kept pace in the second frame which ended in a 5-4 advantage for the Glens. Alexandria then outscored Morrisburg 3-1 in the last 20 minutes of the contest.

Andrew McCormick and Glen Campbell each fired a hat trick for the Glens, while Andy Meth and Andre Lapansee chipped in with singles.

Johnny Morrow and Rod Lemieux fired a pair each for Morrisburg, while Randy Jodoin scored one goal.

DeRooy said Glens goalie Daniel Brunet, played a ''super'' game Friday night, making 25 saves.

Glens' notes: Missing from the weekend's lineup were Mike Sauve, Kelly Cooke, Mario Gauthier, Mathiew Berthiaume and Kevin Kamenski.

Should a fifth game be needed, Alexandria will play the Lions on home ice Friday at 8:30 p.m.

Char-Lan Rebels one win away from earning berth in St. Lawrence division final

by Janet Clermont
Staff writer

Char-Lan Rebels' Assistant Coach Lynd McDonald believes his squad can knock Winchester out of the St. Lawrence Division semi-final series and advance to the divisional final.

The Rebels lead 3-1 in their best-of-seven series with the Hawks and can wrap up the series tonight (Wed.) in Williamstown.

''Winchester is not a very potent team, but if we don't win tonight, things could get touchy,'' said McDonald.

The Rebels defeated the Hawks 5-3 in the fourth game of the series, Sunday on the road.

Kevin Renwick scored the game opener for Char-Lan in the first period to give the Rebels a 1-0 lead. Darrin Menard fired two consecutive goals in the second frame, while Chris Villeneuve added one. Winchester was kept off the scoreboard until the third period, scoring three goals. Roddy McKenzie fired the Rebels final goal with less than three minutes left to go in the contest.

Scoring for the Hawks were Denis Verville, Gordon Shields and Don Larocque.

McDonald said the team played well even though three key players were missing from the contest.

''It just goes to show the depth the team has,'' he said.

The Rebels skated to a 5-2 victory over Winchester at the Charlottenburgh Recreation Centre, Saturday.

Char-Lan came on strong in the first period, scoring three consecutive goals, leaving Winchester behind 3-0. Winchester fired two goals, in the second stanza, which ended in a 3-2 advantage for Dave Hanson's club.

Kevin Poapst led the Rebels' scoring attack with a pair of goals, while Craig Faubert, Darrin Menard, and Roddy McKenzie tallied singles.

Denis Verville and Steve Mullin rounded out the scoring for the Winchester team.

''It was a good game. There was only 10 penalties which is pretty good,'' said McDonald.

Winchester defeated the Rebels 7-4 in the second game of the series, on home ice, Wednesday night.

Both teams kept pace in the first stanza, which ended in a 1-1 draw. Winchester went ahead 4-3 with 13 seconds left in the second frame. The Hawks fired three goals in the last 20 minutes to clinch the victory.

Mike Jodoin and Kevin Poapst scored tow goals each for the Rebels.

Mario Halle and Cory McIntyre scored two goals each for Winchester, while singles came off the sticks of Chris Williams, Don Larocque and Kirk Barkley.

The Rebels downed Winchester 7-1 in the opening game of the series, at the Charlottenburgh Recreation Centre, March 8.

''We had a really impressive first period. The team went ahead 5-0,'' said Rebels' Manager John Chafee.

The Rebels maintained the lead in the second period which ended 7-1.

Mike Jodoin, Kevin Poapst and Darryl Menard each fired a pair of goals for Char-Lan, while Darrin Menard tallied a single.

Brad Holmes scored the lone goal

(Continued on page 15)

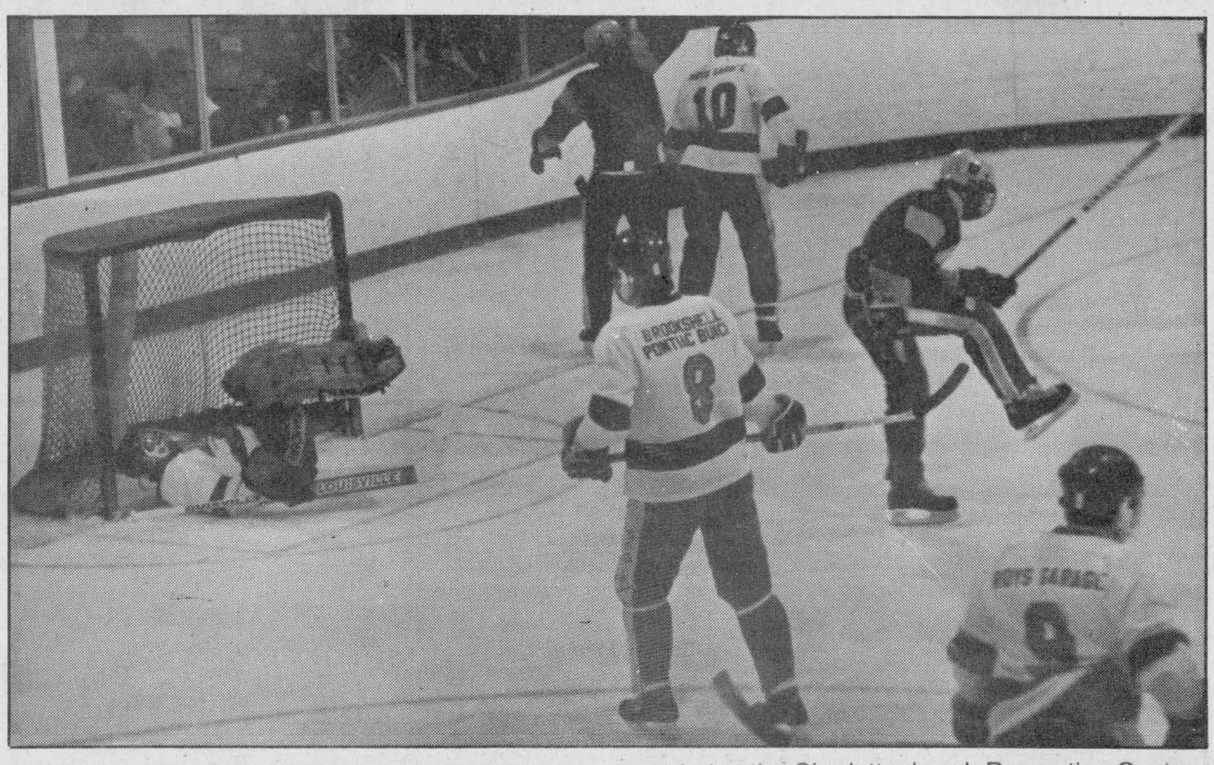

A Winchester player sneaks a goal past Char-Lan Rebel goalie Scott Pickup during the second period at the Charlottenburgh Recreation Centre, Saturday night. The Rebels went on to win 5-2.

Novices in final after playoff sweep

Char-Lan Claude Nunney Legion novices earned a spot in the Lower St. Lawrence Hockey League play-off finals when they eliminated Long Sault in Williamstown, Sunday.

The Char-Lan boys swept the four-point series against the South Stormont team, 4-0.

Friday, in Long Sault, the score was 8-1 for Char-Lan. Stephane Loyer scored a hat trick for the winners, with Kent McDonell and Darryl Knight each netting a pair of goals, and Tim Corput, a single.

On Sunday, Williamstown blanked South Stormont, 7-0. Kent McDonell and Tim Corput each scored two goals, while Darryl Knight, Chris McLeod and Stephane Loyer had one each.

Char-Lan will play Alexandria in the finals, slated to begin this weekend.

Peewees

Char-Lan Timex Rebel Peewees and Alexandria Peewee Glens continue to fight to stay alive in play-off action.

Going into Saturday's contest at the Charlottenburgh arena, the two teams were tied at two points each in the four-point series.

Saturday's game ended in a 2-2 tie, forcing a fourth game at an as yet to be decided time. David McDonald had both goals for Char-Lan.

Bantams

Char-Lan Bantams were knocked out in the second round play-off action after dropping two close games to South Stormont Flyers.

In Williamstown, Wednesday night, the Rebels lost, 5-3, with the final goal scored into an empty net. Chris Petry, Bob Bowles and Robert Curran scored for Char-Lan.

Thursday, in Long Sault, the score was 6-4, in favor of South Stormont. Brian Poirier had two goals for the Rebels. Denis St. Jean had one goal, while Bruce Tessier picked up one goal and two assists. Robert Curran assisted on three of the Char-Lan goals.

MacDonald enjoys AHL coaching stint

by Peter Conway,
Senior reporter

Moments after his Fredericton Express dropped a 6-3 decision to American Hockey League (AHL) rival Sherbrooke Canadiens at the Palais des Sports in Sherbrooke Friday night, Glengarry native Blair MacDonald showed little emotion as he stood outside his club's dressing room.

Although MacDonald was disappointed with the loss, there was no yelling at his players for their lacklustre effort. It was time to forget the loss and prepare the club for its next clash against division-leading Maine Mariners 48 hours later, a club which had snatched top spot from Fredericton only a day earlier.

From his minor hockey days as a youth in Alexandria, to a 10-year professional career, Blair MacDonald has always taken a calm and cool approach to the sport of hockey.

Now, in his first season as a rookie coach in the American Hockey League, his selflessness and humble character has produced a positive and winning attitude among players on his club.

But the 34-year-old son of Mervyn and Anna Margaret MacDonald of Green Valley, doesn't mind paying his dues as a coach in the AHL. Coaching has been a life-long dream for him.

''I've always wanted to coach and there's nothing I would rather be doing in my life at the moment,'' MacDonald said Friday night.

MacDonald took over the coaching duties at Fredericton last December after National Hockey League parent club Quebec Nordiques promoted Ron Lapointe. It was an opportunity he couldn't refuse.

''Marc Crawford (Fredericton assistant coach) called and told me about the job. I was thinking of returning to Europe to play hockey. I really didn't want to get away from hockey in North America and the coaching job in Fredericton was an excellent opportunity for me.''

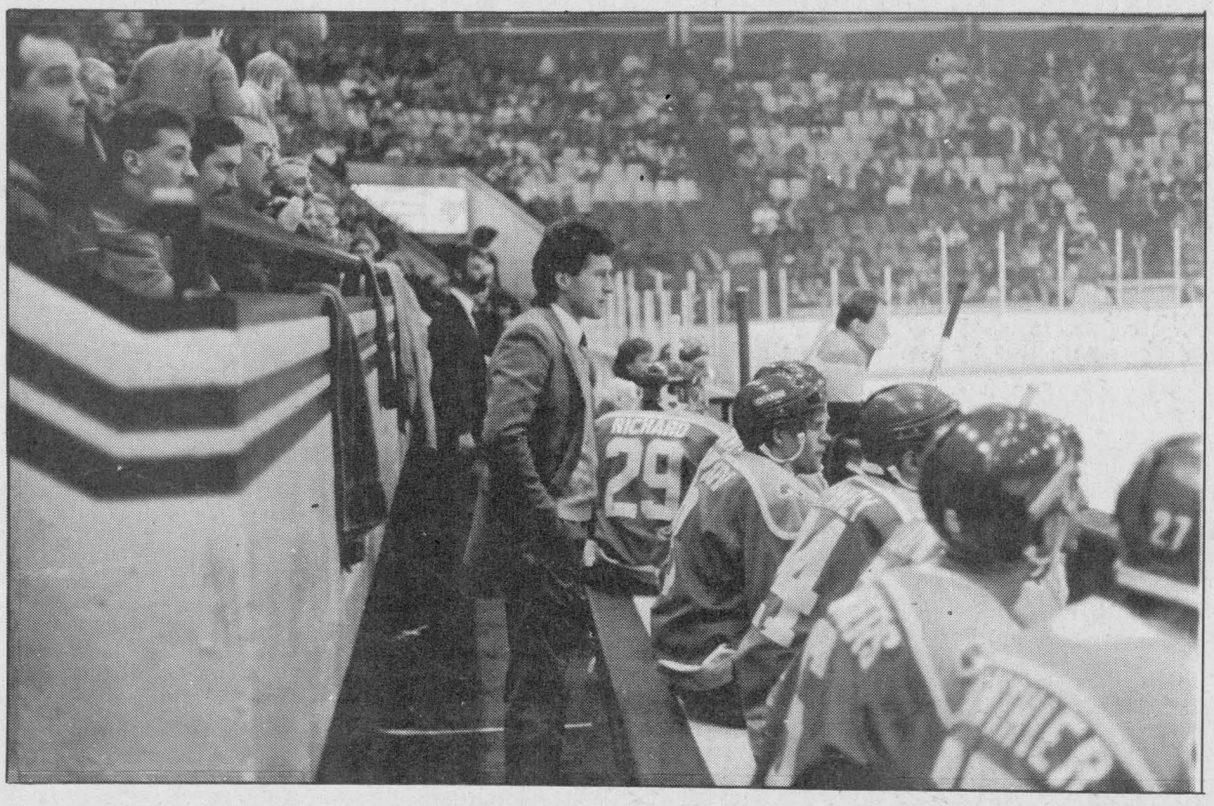

Glengarry native Blair MacDonald is enjoying a successful season as coach of the American Hockey League's Fredericton Express. Blair took over coaching duties, last December, and his club has been battling for top spot in the Northern Division during most of the season.

The American Hockey League is considered a developmental loop for young talent to hone their hockey skills before making the jump to the National Hockey League.

As a rookie coach, MacDonald has had to make a few adjustments of his own in his new position. But he's quickly adapted to the situation.

''Probably the biggest adjustment is that I have to view things as a coach now. In the past, I only saw a player's view. Now I have to try and keep the players satisfied,'' he says.

Keeping players satisfied isn't always easy for MacDonald, particularly when younger players feel they're ready to move up to the parent NHL club.

''There are a lot of transitions for the players. Some players move up and down with their parent club throughout the season. It's difficult at times because Quebec and Vancouver share our club and players are coming and going during the year. It's a challenge for me to keep the players' confidence up while they're in Fredericton,'' says MacDonald, who is under contract to the Quebec Nordiques.

Despite both NHL clubs shuffling players back and forth in the season, MacDonald has managed to keep his club in the thick of the divisional pennant race.

''Some people are surprised we're still in the hunt for first place. We only had three ties to show for in a 10-game road trip recently, but we still managed to stay near the top. I think that shows our club has a lot of

(Continued on page 14)

FROM THE SIDELINES

Peter Conway



Losing stars won't help CFL

I really wonder sometimes if Canadian Football League Commissioner Doug Mitchell cares about his league.

Just recently he said through the media he would like to revive football in Montreal. Here's the same guy who didn't go out of his way to keep the Montreal franchise afloat last fall.

Sure, the Alouettes were in trouble financially and fans' support had dwindled the past couple of seasons. But the Als weren't the only CFL franchise in trouble.

Calgary, Saskatchewan and Ottawa have all suffered from economic woes, but they've all managed to survive.

Mr. Mitchell continues to put his foot in his mouth. Last week he said losing a star player like Matt Dunigan is the price the CFL must pay to reach financial stability.

After the league introduced a $3 million salary cap for each club last season, it was expected that club officials would ask their higher-priced players to take salary cuts.

For some players, this would mean looking elsewhere for employment and although Matt Dunigan has said money wasn't the reason he left the Edmonton Eskimos to pursue a baseball career with the Montreal Expos, I'm not convinced his departure is good for the league.

Matt Dunigan provided entertainment to a lot of fans during his CFL career and he'll be missed. But don't be surprised if he shows up throwing the pigskin somewhere in the future should his baseball career fail to materialize.

The Canadian Football League is basing its survival on clubs operating within their budgets, which is fine and dandy.

But are fans willing to pay top bucks to watch a bunch of players who can't make it in the National Football League?

I enjoy watching Canadian football. I grew up watching Russ Jackson and Ron Lancaster battle it out through the air. And I remember watching Angelo Mosca bang heads with opposing linemen.

Nobody became rich in that era, and most players played for the love of the sport. It's a far cry from today's professional athlete in some sports who become millionaires overnight.

Mr. Mitchell and the CFL are headed in the right direction, trying to reach financial stability, but if the league loses a large number of its star players, I can't see fans rushing through the turnstiles at stadiums around the league.

Clubs must make an honest effort at signing talent at the skilled positions, such as quarterbacks and running backs. If this doesn't happen, crowds will become even more sparse.

I agree with keeping salaries down, but Mr. Mitchell has fumbled when he says losing some star players is good for the league.

Intense rivalry

After Laggan dethroned St. Raphael's as perennial Border Hockey League champions last spring, it was the start of what is likely to become an intense rivalry between the two clubs.

But after watching St. Raphael's eliminate Glen Nevis last Thursday night, I see there's no love lost between these two clubs on the ice.

It was an intense contest until the dying moments when St. Raphael's iced the victory with an empty-net tally, making it 5-2 on the scoreboard.

The championship series should be a dandy. Pennant-winning Laggan is the defending champion and should be favored to win the championship.

Laggan has a number of goal scorers in their lineup and offence shouldn't be a problem for them.

But if there is a difference this year, St. Raphael's will be hungrier than in past years, all of which should make the final game an entertaining one for fans.



Cory and Ronnie MacRae, of RR1 Apple Hill, are members of the Cornwall Sea Lions Swim Club. Ronnie has been swimming competitively for six years, while Cory is a first-year member in the Cornwall club.
Staff photo—Peter Conway

Sisters enjoy swimming

by Peter Conway
Senior reporter

When Donald and Peggy MacRae decided to move from Quebec to a new home near Apple Hill four years ago, their first priority was to find the closest swim club in the area.

''Our eldest daughter, Ronnie, had been a member of the Pointe Claire Swim Club for two years and we felt it was important for her to continue in a swimming program if we moved to Glengarry,'' said Mr. MacRae, Sunday.

Ronnie joined the Cornwall Sea Lions and after competing with the club for four years, was recently joined by her sister, Cory.

The girls are students of Martintown Public School, are avid swimmers and are involved in vigorous and intense training schedules.

Ronnie trains each night and three mornings a week before school, at the pool in Cornwall's Kinsmen Centre.

''I really enjoy the competition and the opportunity to meet other swimmers at the meets. I do not enjoy the training as much as the meets, but it keeps me in shape,'' says the 14-year-old Grade 8 student.

The Cornwall Sea Lions team competed at the AAA Provincial Team Championship in Sudbury, Feb. 26. Competing for the first time in that event, the Cornwall team placed 14th in 21 teams.

Cory, a seven-year-old Grade 2 student, competes in the novice category.

''I enjoy attending the meets more than the training, but if I do not train, I get bored sitting at home,'' she says.

Her favorite race is the 200-metre freestyle and her best time is 4:17 (four minutes, 17 seconds.)

And though Cory has been swimming competively for only a few months, it has not taken her long to be recognized as one of the top swimmers in her category.

Cory returned from a Feb. 21 meet in Petawawa with three first-place finishes, two seconds and one third. The meet involved other swim clubs in Eastern Ontario.

Ronnie's favorite race as a senior swimmer is the breaststroke. She has almost reached qualifying times at the provincial level in the 100 and 200-metre events. Her best time in the 100-metre race is 1:27.1, while the provincial time is 1:26.5. Her best time in the 200-metre breastroke is 3:07.4.

Though Ronnie was expected to attend Char-Lan District High School in the fall, her parents have applied to transfer her to St. Lawrence High School in Cornwall, where she will be closer to the swimming facility.

''I want to go to St. Lawrence so I can continue to train in the mornings and after school next year. It would be a great advantage for me to stay after school and walk to the pool to train,'' says Ronnie.

Cory says she will continue to swim as long as it is fun.

AHL coach

(Continued from page 13)

character.''

Following his minor hockey career in Alexandria, MacDonald went to Cornwall and skated three seasons for the Cornwall Royals of the Quebec Major Junior Hockey League.

He was a member of the 1972 Cornwall Royals Memorial Cup-winning club. The following year, B.J., as he is known in hockey circles, signed with the fledgling World Hockey Association's Edmonton Oilers.

His WHA career also included a stint with the Indianapolis Racers. After the league folded, he was a member of the expansion Edmonton Oilers and finished his NHL career with the Vancouver Canucks.

MacDonald finished up his pro career two years ago following three seasons in an Austrian professional league.

Although his contract terminates at the conclusion of the current season, he hopes to be employed as a coach somewhere next season.

Wins opener

St. Raphael's stormed Laggan, 8-1, in the first round of the Border Hockey League eight-point series at the Glengarry Sports Palace, Sunday afternoon.

St. Raphael's came on strong in the first stanza and outscored Laggan, 4-0. Laggan replied with a single goal in the second period which ended in a 7-1 advantage for St. Raphael's.

Carter MacDonald and Frank St. Pierre fired a pair of goals for the St. Raphael's team. Single markers went to Luc Sabourin, Ron MacDonald, Leo Seguin and Stephane Landriault.

GLENGARRY SPORTS PALACE
PROGRAM

WEDNESDAY, MARCH 16
3:00 p.m. — Free Skating
8:00 p.m. - Ladies Softpuck finals
THURSDAY, MARCH 17
10:00 a.m. & 1:00 p.m.
Moms & Tots—Cancelled
9:00 p.m. - Border league finals
FRIDAY, MARCH 18
8:30 p.m. - Morrisburg vs Glens
5th game of finals
SUNDAY, MARCH 20
7:15 p.m. - Public Skating
MONDAY, MARCH 21
8:30 p.m. - Morrisburg vs Glens
7th game of finals
(if necessary)
WEDNESDAY, MARCH 23
3:00 p.m. Free Skating—Cancelled
THURSDAY, MARCH 24
10:00 a.m. & 1:00 p.m.
Moms & Tots

TEL: 525-3600

11-1c

APPLE HILL MINI MART
AND BUTCHER SHOP
WE NOW HAVE
6/49
Quality meats, Custom Cutting
Smoking and Freezer Orders



OPEN 7 DAYS A WEEK
8 a.m. to 9 p.m.
527-3215
Serge André, proprietor
11-1c

DEEP IN THE HEART OF TAXES
That's where we'll be for the next few months. We are now at home in our completely remodelled office building at 66 Main St. S. in Alexandria
We now have a full efficient staff, ready to help you save as much money as possible on your income tax returns. We specialize in personal, farm and small business returns.
In order to serve your needs, we are open 6 days a week from 8:30 a.m. until 9:00 p.m., Monday to Friday and from 8:30 to 5:00 p.m. on Saturdays.
Our rates are very competetive: $25 for simple personal returns and very reasonable rates for more complicated returns.
Comptabilité
Maurice Lemieux
Bookkeeping
66 Main St. S.
Alexandria
525-1666 or
525-1671
3-15c

WE'VE EXPANDED!

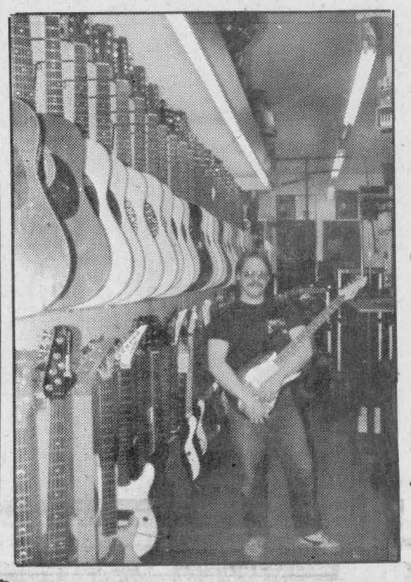

Visit our New Expanded Showroom For the Largest Selection of Electric and Acoustic Guitars, Banjos, Basses, Mandolins, Violins, etc. In the Area.
We Carry: Martin, Gibson, Kramer, Ibanez, Charvel-Jackson, Washburn, Yamaha, Goya, Peavey, etc.
Cornwall's No. 1 Music Store
MasterCard MELODY MUSIC CENTRE CHARGEX VISA
104 Pitt St. Promenade Since 1963 933 0205

SPORTS CALENDAR
SPORTS PERSONALITY OF THE WEEK

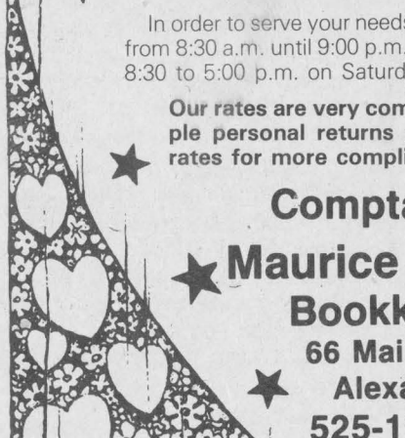

Cemlyn Owen of Summerstown grabbed second place at the Senior Inter-Provincial Karate Championships held in Laval, March 6.

WEDNESDAY, MARCH 16
Alexandria Women's
Soft Puck Hockey League
finals
8 p.m.
Glengarry Sports Palace
Junior B Rebels vs Winchester
8:30 p.m.
Charlottenburgh Recreation Centre
* * * * *
THURSDAY, MARCH 17
Border Hockey League Playoff Series
Laggan vs St. Raphael's
9 p.m.
Glengarry Sports Palace
* * * * *
FRIDAY, MARCH 18
Junior B Glens vs Morrisburg
8:30 p.m.
Glengarry Sports Palace
* * * * *
SUNDAY, MARCH 20
Border Hockey League Playoff Series
Laggan vs St. Raphael's
1:00 p.m.
Glengarry Sports Palace
* * * * *

FREE INSTALLATION

Nobody Knows Your GM Exhaust System Better Than Your GM Dealer
GM TARGET EXHAUST mufflers and exhaust system accessories are your assurance of reliable, quality parts for your GM vehicle. So when it comes time to replace your muffler or other exhaust system parts, insist on GM TARGET EXHAUST parts.
And because nobody knows your GM vehicle better than we do, you can always count on top level, professional service from our GM TARGET EXHAUST specialists.
GM TARGET EXHAUST
LIFETIME WARRANTY ON MUFFLERS
Guaranteed Service
Guaranteed GM Parts
Guaranteed Price
CHEV-OLDS TITLEY ALEXANDRIA, ONT.
PARTS & SERVICE DEPARTMENT
Hwy. 34, South Alexandria 525-1480, 347-2436

Mac's Marina
BOATS & MOTORS DEALER
MERCURY OUTBOARDS
Inside Boat Storage For Outboard and I/O Rigs 11-tf
Complete Marina Service
Priced Reasonably
South Lancaster 347-2788

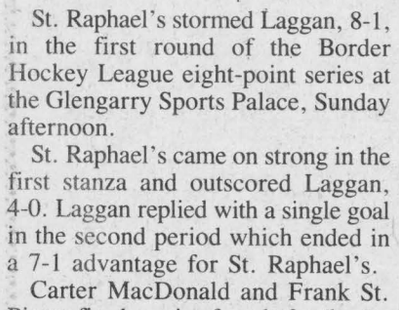

L. and M. GUNS REG'D.
Firearms bought, sold, traded, and repaired
Crossbows
Camping Equipment
Outdoor Clothing
Top Quality
Fishing Tackle
R.R. #1, Cornwall
Tyotown Rd., between Boundary and Purcell Rds.
Michael Massia, prop.
931-2010

Charlebois and Son Reg'd
General Contractors
New Home and Renovations
Yvon and Jean Pierre, Prop.
613-525-4166

GLENGARRY
AGGREGATES + CONCRETE
"We do our level best"
Green Valley 525-1750

LAUZON ACCOUNTING
Bookkeeping
& Income Tax Returns
124 Main St. S. Alexandria
525-2069, if busy call 525-4731

TELEVISIONS-STEREOS-TOWERS
ANTENNAS-ROTORS, ETC.
With 20 Years Experience
Ladouceur Electronic Service
(Located at Marcel TV Furniture Ltd.)
(613) 525-3695

Betty GRÂCE A VOUS BECAUSE OF YOU
GEORGE LANTHIER ET FILS LTÉE
Alexandria 525-2435

ALEXANDRIA IGA
Main St. S. Alexandria

Meunerie Larocque Feed Mill Inc.
BERNARD LAROCQUE, PRES.
Glen Robertson Tel. 874-2212

GLENGARRY SPORTS PALACE
Macdonald Blvd.
Alexandria
525-3600

MASSON INSURANCE BROKERS LIMITED
All Types of Insurance For Your Needs
8 St. George St. W.
525-1836

DOIRON AUTO INC.
See us for all your car parts and light duty trucks
R.R.#4, Alexandria, Ont.
613-525-2791 1-800-267-9138

Complete Home Furnishings
You'll always do better at...
MARCEL TV-FURNITURE LTD.
ALEXANDRIA 525-3692

PHARMACIE GLENGARRY PHARMACY
Safwat Milad Pharmacist
Your Family Pharmacy
14 Main St. N. 525-3882

WILFRID MAJOR
Feed Service
North Lancaster
347-3211 or 347-3919

GTL always on the move
Alexandria
Tel.: 525-1433

CHEV-OLDS TITLEY ALEXANDRIA ONT
Formerly Glengarry Motor Sales
Highway 34 South, Alexandria
525-1480 or 347-2436

OUELLEX
HOLDINGS INC.
CLAUDE OUELLETTE
Alexandria Tel. 525-2132

ALEXANDRIA BUILDERS SUPPLIES LTD.
Always Better Service
Hwy. 34, South Alexandria
Home Hardware and Building Supplies
Tel. 525-3151

Roy's PONTIAC BUICK Cadillac GMC Trucks
GARAGE (Green Valley) LTD.
We treat you Royally
525-2300



Skating championships

Members of the Alexandria Figure Skating Club travelled to Cornwall to participate in the Area-Four Inter-Club competition, Feb. 27. In the back row, from the left, are: Carolynne Lefebvre, silver; Claudine Nadeau, Julie Poirier, silver; Hilary Wilson, bronze and gold, Josee Titley, Charlene Ryan and Brigette Dorion. In the front row, from the left; Natalie Boivin, bronze; Lisa Poirier, bronze; Carolyn Boivin, Julie Bellefeuille, Trina Boisvenue, gold and Lynne Titley.

Rebs one win away

(Continued from page 13)

for Winchester on a powerplay.

Chafee said Rebels' goalie Kevin Buchan had a strong game, recording 26 saves.

"The boys were a little nervous heading into the semi-finals, but I think once they got into a quick lead, a little of the pressure wore off," said Chafee.

Rebels' notes: Goalie Kevin Buchan is out of the lineup for the next four to six weeks, after he broke his thumb during Wednesday night's game. Jeff Rawson, of the Kemptville 73's, was called in as a back-up.

Mike Jodoin may be back for tonight's (Wed.) game after he injured his back earlier in the series.

The Rebels will be holding an appreciation night for Manager John Chafee and wife Julie, April 15 at the Charlottenburgh Recreation Centre. The couple are also celebrating their 25th wedding anniversary on that date. All former Rebel players are urged to attend the 7 p.m. supper, which will be followed by a dance at 9 p.m. Tickets are available from members of the Rebels' executive.

If a sixth game is needed, the Rebels will travel to Winchester Friday night. If a seventh game is necessary, it will be played at the Charlottenburgh Recreation Centre Saturday at 7:45 p.m.

Knights squad captures A title

The Alexandria Knights of Columbus Novice Travelling team captured the "A" title at the Embrun Hockey Tournament on Saturday.

The Knights blanked North-Glen-Stor, 6-0, in the final contest.

François Lortie picked up the MVP award of the match, after scoring one goal and picking up one assist. Jason Poirier and Pascal Decoeur chipped in with one goal and one assist, while Scott Neilson rounded out the scoring with one goal. Mark Laferriere and Stephane Boisvenue picked up one assist each.

Guy Lauzon and Claude Viau shared the shutout.

The Knights outshot Russell, 4-1, in their second game of the tournament.

Chancey Lajoie was named MVP of the contest after firing a hat trick to lead the Knights to the finals. Pascal Decoeur chipped in with a single helper while Mark Laferriere, François Lortie and Stephane Boisvenue assisted one each.

The Knights squeaked past Hawkesbury 5-4 in double overtime during the first game.

Stephane Boisvenue scored the winning goal in overtime. Pascal Decoeur had one goal and two assists, followed by Chancey Lajoie who chipped in with one goal and one assist. Jason Poirier and François Lortie each shared a goal, while Sean Villeneuve and Chancey Lajoie had one assist each.

Girls win

The Alexandria Minor Hockey Girls posted a 6-0 win over the Cornwall Girls' team at the Bob Turner Arena in Cornwall, Friday night.

Sacha Cooper led the scoring attack with a hat trick and one assist.



DO YOU HAVE WHAT IT TAKES TO JOIN A WINNING TEAM?

We are a rapidly growing local automobile dealership with a management opening in our Parts department. Previous parts experience an asset. The successful candidate will be result oriented and willing to progress with training. We offer excellent company benefits and working conditions.

Apply in writing to

BOX Y
The Glengarry News
P.O. Box 10
Alexandria, Ont.
K0C 1A0

11-2c

Johnny Mac's
TAVERN
Martintown, Ont.
528-4233

ENTERTAINMENT
Thursday, March 17
7 p.m. to 1 a.m.
ST. PATRICK'S CELEBRATION
Continuous Irish Music
Irish Stew $2 plate
Friday, March 18 to Sunday, March 20
MARK REID
and
EDDY BIMM
(from Ottawa)

Sunday Buffet
Chicken & Ribs salad, dessert
6.95 per pers plus tax
Take-Out Menu Available



PLAY BALL!
Anyone interested in playing in
THE ALEXANDRIA MEN'S SOFTBALL LEAGUE
for
The 1988 Season
Please Contact
Alain Giroux 525-3688 or Bob Menard 525-4944
Before Thurs., March 24, 1988
11-1c

HOBBY FARMS and COUNTRY PROPERTIES Needed!!!

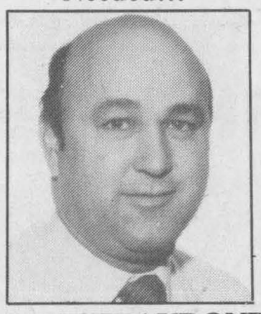

RENE JEAUROND
Sales Representative
Tel. (613) 525-3202
Pager: 525-1105
11-2c
R. Vaillancourt
REAL ESTATE - IMMEUBLES
TEL 613-525-3419 • ALEXANDRIA, ONT



Swing Into
SPRING
With Wilson Golf Clubs, Bags, Carts
15% OFF



NORCO Bicycles
Mountain Bikes, 10 and 12 speeds and many more
20% OFF
Offer expires March 25

SHEPHERD'S
Glengarry's Favorite Sports Shop
83 Main St., North Alexandria 525-1402
11-1c

making your money work

TRUST COMPANY GUARANTEED INVESTMENT CERTIFICATES

10.25%
5 Year Term GIC or RRSP

8.00%	8.25%	8.50%	8.75%
30-59 days	60-119 days	120-269 days	270-364 days

PERCENTAGE	1 YEAR	2 YEAR	3 YEAR	4 YEAR	5 YEAR
ANNUAL	9.50%	9.625%	10.00%	10.00%	10.25%
SEMI-ANNUAL	9.25%	9.375%	9.75%	9.75%	10.00%
MONTHLY	9.00%	9.125%	9.50%	9.75%	10.00%
RRSP	9.25%	9.625%	9.90%	10.00%	10.25%

NO HANDLING CHARGES
RATES SUBJECT TO CHANGE

GIFFORD ASSOCIATES
SERVING OTTAWA REGION OVER 30 YRS
CALL DOREEN HEBERT
613 Pitt St., Cornwall 937-0118

Before you buy any compact tractor, consider the name behind it

Ford



'A PERFECT FIT:' Gerald Trottier co-owner of Trottier Farm Equipment in Alexandria tries a new Ford 1920 on for size during the Ford dealers annual meeting at Reno, Nevada.

0% FINANCING for 12 MONTHS
Other Super Low Rates Available
OR SPECIAL DISCOUNTS FOR CASH
Ask Us For Details

There's more to consider in buying a compact tractor than the tractor. See for yourself how the competition stacks up against our dealership and the company behind our tractors:

- We offer expert service and repair from trained technicians
- We have a large parts inventory plus quick access to Ford New Holland parts distribution centers
- We're a full-time tractor dealer equipped to meet commercial, industrial and residential needs
- Ford is an experienced company. They've been building small tractors since 1917
- We offer six power sizes designed and built with Ford's lasting commitment to quality

Is your tractor built as well as a Ford?

TROTTIER FARM EQUIPMENT LTD.
Ford FORD NEW HOLLAND
Hwy 43, Alexandria 525-3120

$1,500 REBATE

1988 DODGE D-150 1/2 TON PICK-UP



Stock #8170
Great basic full-sized pick-up comes with automatic transmission, 3.9 litre V-6 engine, Power steering and Power brakes, Rear step bumper, Radio with clock, Exterior sound insulation package, Cloth seat, Radial tires, Heavy duty package.

M.S.R.P. $14,341.00
For $11,295
Manual trans.
From $10,503
freight, tax and licence extra, all rebates to dealer.

PAY THE TAX AND DRIVE AWAY FOR ONLY 259.98 per mo.
PAY THE TAX AND DRIVE AWAY FOR ONLY 241.67 per mo.
60 mo. term on approved credit, all rebates to dealer

DODGE MINI-TRUCK — RAM 50
With *EXTENDED CAB*



Stock #8094
Ram 50 base model with Extended cab, automatic transmission, 2.6 litre engine, radial tires, cloth bucket seats, radio, stripes.
M.S.R.P. $11,585
For $10,415
Manual Trans.
From $9,723

PAY THE TAX AND DRIVE AWAY FOR ONLY 23[illegible] per mo.
PAY THE TAX AND DRIVE AWAY FOR ONLY 223.72 per mo.
60 month term on approved credit, all rebates to dealer.

7/115 WARRANTY† 3/60* LIMITED WARRANTY SEE DEALER FOR DETAILS
CHRYSLER CANADA Driving to be the best.

Ray Grégoire's
RIVERVIEW DODGE
Chrysler-Mitsubishi-Dodge Cars & Trucks
439 Main Street, South Alexandria 525-4760
2205 Vincent Massey Dr. Cornwall 938-1192
10-1c

Rebs win

School names honor students

LANCASTER
Janice Montreuil
347-7464, 347-2420



The top o' the morning to those of you of Irish extraction — and for the rest of us — happy Ides of March or spring break as it is known in these parts. School teachers are recuperating and mothers are living each day an hour at a time.

* * *

If you are in the mood for a pick-me-up, why not attend the St. Patrick's Perch Mulligan to be held Saturday, March 19, from 2 p.m. until the pot is empty. This fishy event features "all you can eat" and will be held at Lancaster Legion Br. 544. Call 347-3286 for more information.

* * *

Claire Leger of the parents committee of Ecole St. Joseph in Lancaster called with the honor list for February: Pre-Kindergarten — Brigette Lafave; kindergarten — Graham Charbonneau; Grade 1 — Christine Owen; Grade 2 — Luc Lapierre; Grade 3 — Randy Rogers; Grade 4 — Isabelle Beaupré; Grade 5 — Melanie Decoeur; Grade 6 — Michael Duguay; Grade 7 — Martin Lariviere and Grade 8 — Pastel Loiselle. Congratulations to all.

* * *

Jean Jodouin called with news from the Lancaster Curling Club of the Centennial Businessperson Follow-Up Bonspiel, held March 5: 16 teams participated. Winners of the two-game high were the South Lancaster Fish and Game Club with the team skipped by Lloyd Fawthrop and members Les Wert, Marc Gingras and Bob Danaher. Runners-up were the Lancaster Inn team, skipped by Ian Macintosh and including members Keith McKay, George Johann and Glen McKay. Winner of the one-game high was Alain's Haircrafters, skipped by Alain Theoret; members were Janette Abbey, Michel Ouimet and Micheline Samson. Runners-up were the Talk of the Town; the team was skipped by Diane Gibson and members were Bill Eaton, Eudora Eaton and Ken Adcroft. The senior consolation winners were Glengarry Farmers Mutual playing for Chateau Gardens. The team was skipped by Brian Fisher with members Huntley McDonell, Bob Gray and Wayne Mitchell. The door prize was donated by Lancaster Freshmart and was won by Eudora Eaton. Music after dinner was played by the Brian MacDonell duo. Thanks to all the merchants who graciously supplied gifts for everyone, including the curlers not listed.

* * *

The Knights of Columbus No. 8715 — Lancaster will hold an Easter ham bingo on Sunday, March 27 at 7:30 p.m. at St. Joseph's Hall in Lancaster.

Joyce Lalonde sent news of the winners of a euchre, held recently at Legion Br. 544 — Lancaster. Ladies winners were Louella Montroy, Dorothy Seguin and Joyce Lalonde. Charlie Heath, Mac Roy and Ivan Clark were the top men. The door prize was won by Norman Matheson and the specials were taken by Ileen Latreille, Mac Roy and Norman Matheson. The next euchre will be held Sunday, April 10.

* * *

Shelley Bray called with the results from the Legion Darts League for the week of March 9. The high men's single was taken by Tony Vokins. The high ladies' single starred Janet MacDonald. The high men's finish was won by Bernie Laliberte, the high ladies' finish was a six-way tie and the winners were Rose Newman, Carol Blackadder, Flo Ellis, Norma Ferguson, Christine Lowe and Marilyn O'Connor.

* * *

June Pecore called with news of the Char-Lan Alley Cats Bowling League for the week of March 10. The men's high single and men's high triple was taken by Eric Urquhart. The ladies' high single and ladies' high triple starred June Pecore.

* * *

The Presbyterian Women of St. Andrew's Presbyterian Church in South Lancaster will hold the regular monthly meeting on March 16 at 8 p.m. in the church hall.

* * *

The Lancaster and District Chamber of Commerce will sponsor the Homecoming Weekend, to be held July 1-3 in Lancaster, and are lining up special events now. Any church group or service organization wishing to participate is asked to contact Chamber President Barry Millett at 347-2207.

Resident wins again

NORTH LANCASTER
Diane Roy
347-3553



Parishioners of St. Margaret of Scotland Church, with their pastor Father Witold Mazurkiewicz mentioned they are grateful to all their local and neighborly supporters for their presence and encouragement at the recent winter euchres.

At the last parish card party, held last Sunday, the high winners were from Glen Robertson: Gisele Titley (second time in a row) for the ladies and Maurice Montpetit for the gents. Close second for the ladies was Denise Titley of Green Valley. The drawing of the beautiful framed needlepoint and ceramics, donated by the Joseph Stec family, was won by lucky Margot Pépin of Green Valley. The three door prizes, made up of tasty maple syrup products and donated by parish council president Guy Besner, went to Alcide Campeau, Gisele Decoste and Leo Goulet. Among the many "skunks" to come forth, Eva Poirier and Jacques Renaud were the winners.

Wins again!

This may sound repititious but I guess there is no end to Claude Robinson's streak of good luck. Last Friday evening at their restaurant, the Robinsons were visited by François Mercier of Coteau Station, Que., Claude's former work companion. Twelve tickets of a popular three-match scratch lottery remained to be sold. Both men decided to buy and share the cost and hopefully the winnings of the tickets. Upon scratching the last ticket, they discovered a $10,000 jackpot. Unbelievable?

Benevolent parents

Every Wednesday at Ecole Ste. Thérèse, the students look forward to buying their hot dog lunch at moderate cost. Involved in preparing the hot dogs and serving the milk and desserts is a devoted group of parents. Praise goes to the following people for their time and interest: Roger Campeau, Louise Corput, Solange Decoste, caretaker; Christiane Elie, Jacques Elie, president of the parent-school committee; Louise Maville, Margo Patrick, Gloria Poirier, Louise Secours and Denise St. Denis.

* * *

Best wishes to Jacques and Christiane Elie, as they celebrate their 15th wedding anniversary on St. Patrick's day.

* * *

Belated birthday thoughts to Marjolaine Besner who enjoyed her 16th birthday, last Sunday (March 13) and to Sarah Fenwick who was six years old on Monday (March 14).

A very special day to our Optimist Club president Yvan Desautels, who turns 30 years old on Friday (March 18) and to Jean Quenneville who will be 17 on March 19.



ST. PATRICK'S DAY
CELEBRATION
Thursday, March 17
Join the fun!

MAPLE MUSIC FESTIVAL (GALA)
Sunday, March 20
Bonnie Glen, Hwy. 43
Refer to our advertising in the coming events.
11-1

IT'S REMARKABLE!

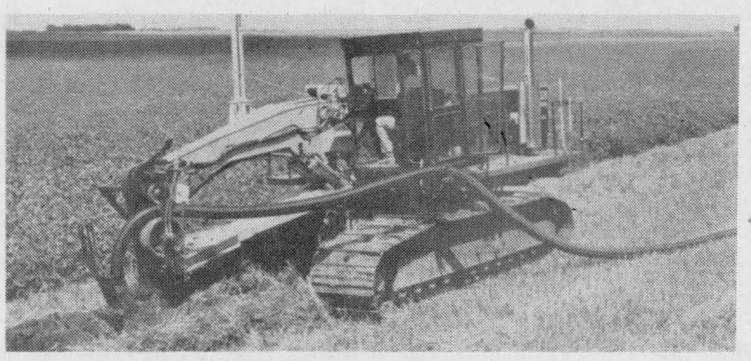

In order to continue "Being on top of what goes below" we have acquired one of the most Low-Ground-Pressure Tile Drainage Machines in the industry for minimal compaction

The Parallel Link Design and Forward Pull Point, (For Positive Weight Transfers) Makes it a truly self-propelled plow, virtually eliminating the need for pull tractors.

IT'S YOUR CHOICE
We will be offering the Services of both TRACK and WHEEL type units to our customers.
Lin Scott Drainage Ltd.
Your Local Contractor
525-1940
11-4c

DRAW/TIRAGE
CLUB 400
by
THE KNIGHTS OF COLUMBUS
CHEVALIERS DE COLOMB
Council 9435
$1,000 DRAW
ROMA AMELOTTE Ticket No. 123
$500 DRAW
ARCADE MENARD Ticket No. 247
$10 DRAW

NAME	Ticket Number	NAME	Ticket Number
Paul Poirier	335	Violaine Lauzon	174
Rosaire Bureau	066	Henry & Agnes Ladouceur	270
Andre Barbe	231	Jacques Cholette	034
Henry Ladouceur	272	Sylvain & Joël Pepin	325
Ronald Quesnel	283	Murielle Bellefeuille	362
Paul Piette	284	Gilles LeBlanc	321
Rolland Duval	194	Lionel Rochon	084
Daniel Lefebvre	185	George Campeau	014
Carole Poll	164	Rheal Menard	383
Carol St. Laurent	299	Lise Ferland	173
Rene Gauthier	353	Rene Seguin	105
Guy Cholette	262	Rachel Pryde	301
Bruno Massie	030	Rheal & Daniel Dupuis	176
Alain Lajoie	097	Norm Seguin	149
Agnes Goulet	087	Joanne, Lise & Andre Roy	254
Sylvain Leger	130	Trudy Ladouceur	265
Henri Lebrun	347	Roger Roy	252
Laurette Lauzon	171	Michel, Claude & Nicole Dumont	132
Serge Lefebvre	213	Henry Dore	
Rene Seguin	103	Denis Menard	
Yvan Desautels	205	Maurice Desautels	202
Noëlla Leger	129	Maria Lefebvre	062
Res. Green Valley Bar-B-Q	020	Michel & Pierrette Beauclair	257
Ronald Bellefeuille	056	Bruno Lauzon	172
Paul Poirier	334	Andre Faubert	160

Lucien Beriault
RR2 Green Valley 347-2930

GILLES PARADIS
CHARTERED ACCOUNTANT
•Personal & Corporate Tax Services
•Auditing & Accounting Services
•Data Processing Services
•Investment & Business Planning
525-4747
195 Main Street S.
Alexandria
4-14c

AUTO
With auto insurance from The Co-operators, you get complete protection. Call me for information about our many coverage features.



Frederick Leroux
the co-operators
Insuring Canadians in the co-operative spirit
Apple Hill 527-5672
LIFE · HOME · AUTO · COMMERCIAL · FARM · TRAVEL

NO INTEREST CHARGE
on In-House Financing
Ask us for details
HOMELITE®
CHAINSAWS
and
PORTABLE GENERATORS
Financing available on all HOMELITE products, on app. credit



CHAINSAWS
with front hand guard, rubber coated hand-grip, automatic recoil start, variety of bar lengths available.
Starting at $350
ALL CHAINSAWS
10% Off
Limited time offer

GENERATOR
(EH4400)
4400 Watts, leaded or unleaded gas, circuit breakers for each receptacle, and more.
Reg. $929.99
Special 879.99

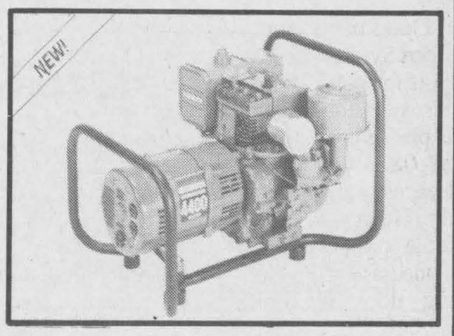



GENERATOR
(176B140)
4000 Watts, AC-120/240 volts, DC 12 volts, 5.7 gal. fuel tank with guage; low-oil shut off and much, much more.
Reg. $2,209.99
2,159.99

Sevice at Rentech, Hwy. 43, 525-1124

ROBERT'S
RENTAL SERVICE
325 Main Street, South Alexandria 525-2807

CO-OP®
GREAT LUBRICANTS SALE!
Sale prices in effect until end of March, 1988

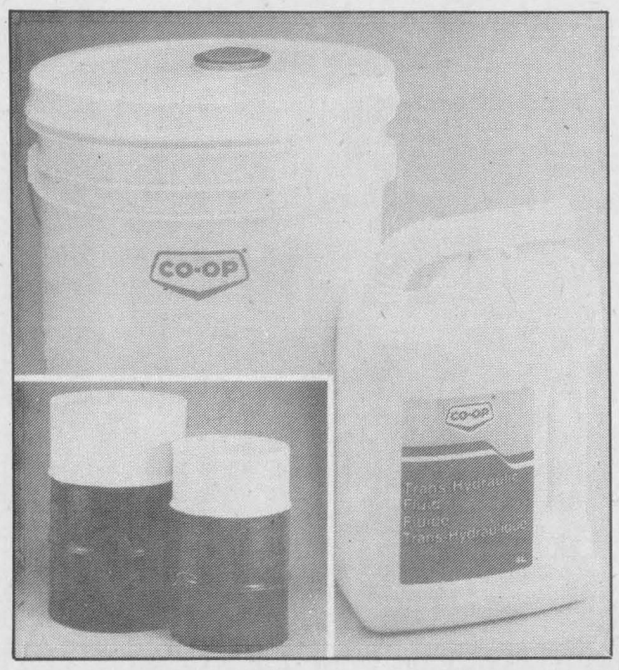

TRANS-HYDRAULIC FLUID
Formulated for use in modern farm tractors, construction and off-highway equipment
$26
Case of 4x4 L...569-600

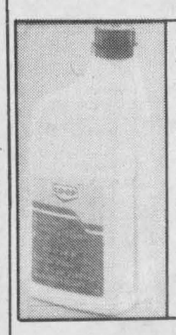

ATF DEXRON 11
Sonic automatic transmission fluid
23.70
Case of 12x1 L



2-CYCLE OIL
For year round use in air-cooled 2-cycle engines.
Case of 12x1 L
25.95
569-319



GEAR LUBE GL-5
For most differentials and transmissions in passenger cars, trucks.
29.56
Case of 4x4 L
569-290

MPG GREASE
Specially formulated multi-purpose grease recommended for many automotive and industrial applications.
48.45
17 kg
569-851



CO-OP MPG GREASE
Specially formulated multi-purpose grease recommended for many applications. Case of 10x400 g. 569-848
15.90 Case

Alexandria Co-op
Monday - Saturday, 8 a.m. - 5 p.m.
361 Main St. S. 525-4116 or 525-4117
4-1c

March break harrowing time for parents

DUNVEGAN
Mary MacCaskill
527-2855



Hang on parents! We've reached the point of no return! But school's back in on Monday.

Seriously, I have yet to discover why there is a week off school in March just six short weeks after Christmas. At the university level, the mid-March break is called a study week. How many university students actually study during that week? The campuses are deserted; every student has gone home. Or maybe it's meant to benefit teachers — a deserved rest in mid-winter because otherwise it would be such a long stretch to June. Maybe it stems from pagan times and this break is actually a beware-of-the-Ides-of-March syndrome.

It can't really be meant as a break from school; why, right behind it we have Easter with its four-day holiday. Can someone explain to me why working parents of elementary school children are sent scurrying around looking for babysitters in the dead of winter?

* * *

Whatever the reason for March breaks, some people do take advantage of them. Gwen and Stewart Arkinstall were off this past weekend to the annual College Royal open house at the University of Guelph. Allison, who attends the college, was in the square dance competition on Saturday.

* * *

Anna Mary Arkinstall had a houseful of guests for dinner, last Thursday. John and Pearl Clark of Chateauguay and George and Christina Clim of Verdun spent an enjoyable evening with Anna Mary and Doug.

* * *

Some sweet sixteen birthday wishes this month go out to Debbie Schmidt on March 22 and to Sharon Saunders and Kathy Cummings on March 27. Birthday wishes also to Jamie Addison.

And a retraction of birthday wishes. Sources had informed me that Annabelle Hartrick was celebrating a birthday this month and this is not true. Sorry Annabelle; I take it all back! Belated birthday wishes however to the Hartrick fellows.

* * *

Tomorrow (Thursday) we'll know if there are any Irish folks in the county library system if the big blue bus is decked out in green. The bookmobile will be on its appointed rounds on St. Paddy's day.

* * *

The next meeting of the Dunvegan Recreation Association will be on Sunday (March 20) at Glen and Mary Anne McRae's home. Sunday is also the first day of spring. I find that a little hard to believe. As I write this, snow is gently falling and the temperature is nestled below zero celsius.

* * *

Congratulations to Laurie and Bruce Wensink of Cornwall on the safe arrival of Devon Blake, their first child. Devon was born March 9 and proud grandparents are Norman and Joan Bankley of Baltics Corners.

* * *

Marion Loewen was in Pembroke for the funeral of her uncle, Pat Hampel, on the weekend of March 5. And on Saturday (March 12) the Loewens were visited by Mrs. Anne McGill and Emma Hampel, both of Pembroke, Edythe Morrison of Red Deer, Alta. and Walter Wollenschlager and a friend, both of Ottawa. The Loewens visitors also dropped in on Mrs. Minna Hampel at the Maxville Manor.

Campaign a success

MARTINTOWN
Lorne MacDonald
528-4378



Good news comes to us this week from Sylvia Thomson, captain of the Martintown and area Heart and Stroke Foundation canvassers. Sylvia is pleased and proud to announce that $2,082 was raised during the February campaign. The success of the Heart and Stroke Foundation is built on people and thousands of Canadians volunteer their time by going door to door for donations. Sincere thanks to hard-working Sylvia and her dedicated team of volunteers who canvassed the Martintown area: Penny McLeod, Sandra Jarvo, Helen Robertson, Bev Grant, Myrna Fraser, Sylvia Richer, Mary McDonell, Gwen Benton, Glen Runions, May Thompson, Debbie Thompson, Thelma MacDonald, Monique Lajeunesse, Cathy MacDougall, Gertie Huizinga, Jackie Benton, Terry Reid and Ken Carter. Sylvia summed up the campaign by saying, "We are all fighting Canada's number one killer. Giving of your time and money to the Heart and Stroke Foundation gives you a lot in return.

Martintown Public School will be hosting the Glengarry Junior Floor Hockey Tournament next Wednesday (March 2) starting at 9:30 a.m. Teams from five other schools will take part. Hot dogs are served and everyone is welcome.

* * *

On April 29, the Martintown Community Centre will be sponsoring a dance featuring Black Water. Favorable response from the last dance prompted the committee to book this entertaining group again. So mark that date on your calendar and I'll have more details later.

Comings and Goings-on

Home for a two-day stint at Johnny Macs here in Martintown, was our good friend Hughie (Bill) MacDonell from Nova Scotia. Hughie headlined St. Patrick's Day celebrations, this past Sunday. Sorry we missed you Hughie, next time for sure!

* * *

Did and Angus MacDonald just returned from a week of sights, sounds and sun of Orlando, Florida and Disney World.

* * *

Yet another little girl born up here on Vinegar Hill. Congratulations go out this week to Bonnie and Dan Poitras on the birth of a daughter, Vanessa, on March 8; their third child. Proud uncle, Van Rankin, tells my wife they named her after him, but somehow I don't think so.

* * *

On March 26, at the Knights of Columbus held in Glen Walter, there will be a 50th wedding anniversary for former long-time residents Bill and Hilda Carson. Dancing will be from 9 p.m. to 1 a.m. Congratulations to you both and many more to come.

* * *

Congratulations go out to farmer Billy Johnston of the River Road on receiving yet more awards on his prize winning crops. I'm sure he must have a granary full by now. Keep up the good work.

50th

Happy Birthday

Pat Clark

Keep On Truckin

11-1p

Don't Blink. You'll Miss It.

Prelude Si

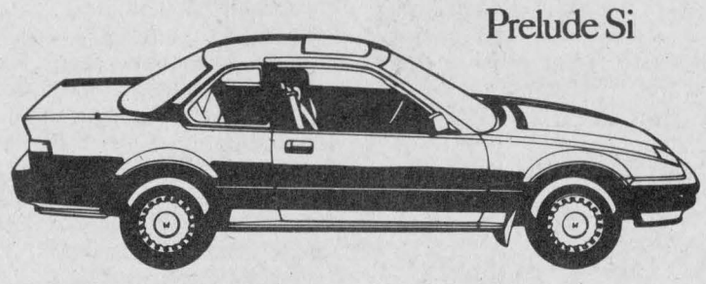

With 135 hp, no question the new Prelude Si has more power than you've ever seen in our dealership. Yet it's anything but raw power. The Prelude Si balances performance with power-assisted front and rear disc brakes, power-assisted steering, radial tires, and a lower centre of gravity. When you're going all out for an exhilarating drive, it's better to do it with your eyes open.

5 YEARS WARRANTY 80,000 KM

For your convenience
Our Service Dept. is open
Saturdays from 9 a.m. to 1 p.m.
Please call for an appointment

CORNWALL HONDA
1200 Brookdale ave.,
933-7558
HONDA

11-1c



Rejean Clermont
C.G.A.

MONEY CONCEPTS
INTERNATIONAL FINANCIAL PLANNING NETWORK
Cornwall Financial Centre

MUTUAL FUNDS

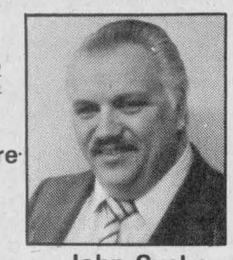

John Susko
C.M.A.

Visit us at our upcoming public seminar
ON MUTUAL FUNDS
Priest's Mill Restaurant
Thursday, March 24
at 7:30 p.m.
Join us, it's free!
Call for reservations: 938-2852 or 525-1773

11-2c

IDEAL FAMILY CLEANERS LTD.
Has Moved To Alexandria
At 431 Main Street South
Next to A.S.P. Store



Quality Dry Cleaning - Alterations & Repair Service
Shoe Repair Service

Mon. to Wed. 7:30 a.m. - 5:30 p.m.
Thurs., Friday 7:30 a.m. - 8:00 p.m.
Saturday 9:00 a.m. to 12 noon

For Pick-Up and Delivery Service 525-3333
Pick-up Days Tues. & Fridays

11-tf

LOOK NEW IN ALEXANDRIA

A Dry Cleaning Depot For



Betty Brite CLEANERS
Water Street, Cornwall

We Are Proud To Offer The People Of Alexandria and Area
QUALITY DRY CLEANING BEYOND COMPARE

INTRODUCTORY SPECIAL
ALL DRY CLEANING 25% Off
From March 16 to March 26/88
Applies to Alexandria depot only.

Shirt Service — Alterations — Wedding Gowns
We Do Suede and Leather

24-HOUR SERVICE DEPOT
54 Main St., South, Alexandria
Across from Bank of Montreal in Alexandria Vacuums

11-1c

RE/MAX
Cornwall Realty Inc
108-2nd St., W.
938-8100

"SHOW A SIGN OF SUCCESS"



NEW LISTING: Two storey house on nice lot with trees, 1 car garage, located in small village close to school, church and stores.



CLOSE TO LAKE, CENTER OF TOWN. Beginner or retirement home in Alexandria. $32,000 MLS

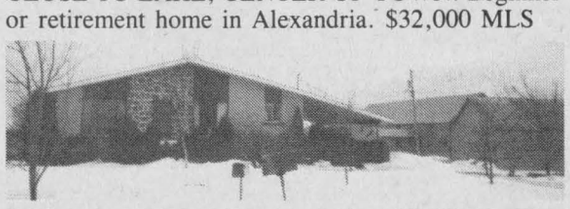

NEW LISTING: 3-bedroom brick bungalow on 100 acres of land, is presently set up as a hog operation with a guaranteed income of $15,000.00 yearly. For further information call Cathy at 525-3047. M.L.S.



LANCASTER AREA, 3 bedrooms, fireplace, whirlpool bath, Jennair stove, wall oven, new construction on canal leading to Lake St. Francis. Extras too numerous to mention. Call Cathy for full details at 525-3047.

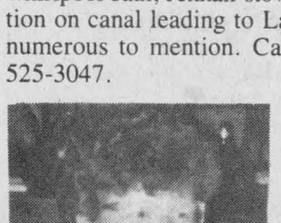

Cathy Claude
Sales Rep.
Res. 525-3047

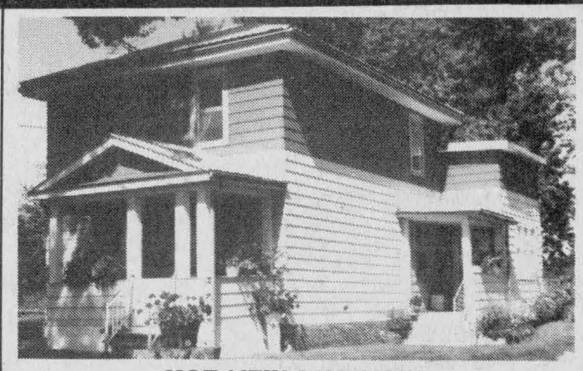

HOT NEW LISTING!!!
56 acre Hobby Farm, three bedroom two storey home, garage and small barn, 16 acres wood land balance open fields, a real nice retreat! $79,900.

INCOME PROPERTY in Cornwall. Maintenance-free, completely renovated duplex. Two bedrooms in each unit, good income. Electric heat, private drive. $69,900. Excl.

Concession IV, Roxborough, 39 acres, a mixture of open area and bush bordering on a Conservation area. $29,900. MLS

CEDAR FINISH A-FRAME home nestled among mature trees on 10 acres. Home features master bedroom with walk-in closets, sitting room, large L-shaped living room, two bathrooms, unique property priced at $122,500.

NEW LISTING, available on short notice, owner transferred, Curry Hill Road. Three bedroom Viceroy home with double attached garage located at the edge of the forest. Living room with fireplace, walk-in closet in master bedroom, two bathrooms. $89,900. Call me for all the details.

BY APPOINTMENT ONLY: Executive home, 2,850 sq. ft. One of the few prestigeous homes in the Glengarry area. Triple car garage, three oversized bedrooms, a powder room and two full size bathrooms, fireplace in living room and family room. Many luxurious features. Incredible location on secluded 22-acre estate. Call Marjet Rogers for more details.

LANCASTER, HOBBY FARM: Looking for offers. Featuring a three-bedroom home, living room with fireplace, large garage, located on 135 acres. Secluded setting on road serviced by township. Additional parcel of land available.

FIRST OF KENYON, 97 acres, good frontage, rolling land, runs back to railroad. Call for more details. $56,000 MLS

Marjet Rogers
Associate Broker
Office 938-8100
Res. 347-3516



LET ME HELP YOU GET TRUCKING



Steven Fiege
NO PAYMENT
NO INTEREST
FOR 90 DAYS
Call me for an appointment

BROOKSHELL PONTIAC BUICK LIMITED
"We Make Believers Out Of You"

Office—932-1724
Home—347-7537

10-3c



Soar into Spring!
with our
SUPER INVENTORY SALE
Art Material, Craft Material
Wool & Cotton Yarns
THE BEST SALE OF THE YEAR
March 17 to April 2

Bizarre
WOOL, ARTS & CRAFTS
44 Main St. N.
Alexandria, Ont.
525-1598
39 Main St. E.
Hawkesbury, Ont.
632-2031

Classified Advertising

Coming Events

THE Alexandria Optimist Club is having an information night on Thursday, March 17/88 at 8 p.m. at the Elda Rouleau School. Citizens of Alexandria and surrounding areas welcome to attend. 11-1p

Miscellaneous shower
for
SANDRA QUESNEL
"Who lost her home to fire"
on Sunday, March 20th
at 2:00 p.m. at
Sacred Heart Hall
Everyone Welcome
11-1nc

Tickets on Sale
for the
Sound of Music
at
Char-Lan District High School
Williamstown
Tel. 347-2441
on
April 19, 20, 21, 22, 23
This ad is sponsored by
A. L. MacDonald Grocery
10-2p

You are cordially invited to the
Wedding Reception
in honor of
Michael & Heather
Maynard (nee Grant)
in Maxville
Friday, March 25th
Music by Pam & Paul
Lunch served
Everyone welcome
For further information call 527-2948
10-3p

FRATERNITE
ALEXANDRIA INC.
BINGO
EVERY FRIDAY
at 7:30 p.m.
JACKPOT $600
in 5 numbers
* * *
CARD PARTY
THURS., MARCH 24
8 p.m.
Lunch and Prizes
Everyone Welcome
* * *
PHYSICAL FITNESS
Every Monday at 1:30 p.m.
11-1c

Church Services

LOCHIEL REFORMED
PRESBYTERIAN
CHURCH
Lord's Day Service
11 a.m. and 8 p.m.
Bible School 10 a.m.
Wednesday 8 p.m.
Prayer & Bible Study
Tel. 874-2989
40-tf

UNITED CHURCH
OF CANADA
Services of Worship
SUNDAY, MARCH 20
Alexandria — 9:30 a.m.
Dalhousie Mills — 11:15 a.m.
Glen Sandfield — 10:00 a.m.
Rev. Colin and
Rev. Pat MacDonald
525-2858
11-1c

Alexandria
Alliance Church
SUNDAY
9:45 a.m., Sunday School
11 a.m., Morning Worship
Harmony Glen School
Kincardine Street
WEDNESDAY, 8 p.m.
Prayer Meeting and Bible Study
23 Kenyon St. W.
A warm welcome awaits you
Pastor Tom Felts
525-4899
22-tf
Christian & Missionary Alliance Church

THE ANGLICAN CHURCH
OF CANADA
ST. JOHN THE EVANGELIST
Lancaster, Ontario
(In Glengarry Provincial Park off South Service Road)
SUNDAYS
9:15 a.m. - Holy Eucharist
Sunday School & Nursery
THURSDAYS
10:00 a.m. - Holy Eucharist & Bible Study
Rector: The Rev. Roger Steinke
Ass't Priest: The Rev. Peter Crosby
ALEXANDRIA, ONT
(In the Winter Chapel at St. Finnan's Cathedral)
Sundays at 2:30 p.m.
HOLY EUCHARIST
41-tf

Lost—Found

LOST: The lady who brought me material for a quilt, tulip pattern, please call me. I lost your phone number. My number is 525-3148.10-1p

Misc. Sales

GARAGE sale, Main Street, Greenfield, just before the tracks, Saturday, March 19 between 9 and 4 p.m. 11-1p

Coming Events

GLENGARRY Junior Farmers' annual banquet and dance, Saturday, April 2, 1988 at the Bonnie Glen. Red Rose Express band. For tickets call 525-1716. 12-2p

CANCELLATION: The March meeting of the Glengarry Memorial Hospital Auxiliary has been cancelled. 11-2c

GLENGARRY 4-H North Horse Club will have its first meeting Thursday, March 17, 1988 at the home of Hilary Nixon, 7:30 p.m. For more information, Tel. 874-2590. 11-1p

CHARLOTTENBURGH
RECREATION CENTRE
* * *
BINGO
Every Tuesday
8 p.m.
Jackpot $250 guaranteed
Everyone welcome
* * *
Good Hall Rental Dates Available
347-2411
11-1c

MARTINTOWN
COMMUNITY CENTRE
BINGO
Monday, March 21
8 p.m.
Everyone Welcome
* * *
Banquet hall available
for rental
Tel. 528-4801
or 931-2069
11-1c

GLENGARRY
SPORTS PALACE
Tel. 525-3600
THURSDAY, MARCH 17
BINGO
8:00 p.m.
Jackpot $1,200
in 5 numbers
11 regular games at $25
3 regular games at $50
6 specials 50/50
1 Winner - Take-All
Proceeds to Jr. B Glens
Hockey Team
Note: Bingo played
on hard cards using chips
MINIMUM CHARGE $1.00
Reg. Cards 7 for $1.00
15 Cards for $2.00
Specials 7 for $1.00
15 Cards for $2.00
* * *
SUNDAY BINGO
Sunday, March 20
Starts 7:30 p.m.
14 games at $25.
1 game at $250.
6 games at 50/50
1 Winner Takes All
Proceeds to go to the
ADMHA
EXTRA CASH PRIZES
11-1c

ST-PATRICK'S
PARTY
Thursday, March 17
at the
St. Eugene Hotel
Music by
SEAN ACHIE
Door prizes
Everyone Welcome
For more information
Tel: 674-2879
11-1c

Cards of Thanks

MacMILLAN — My sincere thanks and deepest appreciation to our relatives and friends for the many acts of kindness at the death of my husband Ross. The beautiful floral tributes, memorial donations and expressions of sympathy were a great source of comfort.
—Edith MacMillan. 11-1p

LALONDE — Yvan, Carol and Mike wish to thank all their super friends and neighbors who were so helpful after the house fire which destroyed all their possessions. Special thanks to Johanna and Theo Oetelaar, Marjet and John Rogers, Eric and Louise Newman, Peaceys, Wallaces, Parkers, and all who contributed food and donations for the benefit dance. The possessions are replaceable; friends are not. Thank you everyone. 11-n/c

KING — The family of the late Bertha King wish to thank many relatives, neighbors and friends for mass cards, sympathy cards and floral tributes. Thanks is also extended to the staff of second floor north of the Hotel Dieu Hospital, Doctors Baitz and Smar, and to Father Hallé for wonderful, loving care. Special thanks to Father Denis Lefebvre of St. James Church and to organist Christina MacDonald and the choir and to the Munro Funeral Home. To all who brought food and helped in any way, your considerate kindness was much appreciated and will long be remembered.
—The Sabourin family. 11-1p

TO the members of the Glengarry Strathspey and Reel Society for the presentation of a lovely wall clock, oak, with gold-leaf over-lay, a life membership, and a kind message in tribute, my sincere gratitude. Tapadh leibh.
—Edna MacMillan. 11-1p

DENOVAN — Many thanks to my family, friends and relatives for their gifts, cards and telephone calls on the occasion of my 80th birthday. Special thanks to Piper Edwin Sproule, to George MacLeod and Martin Hopkins for their work in the yard. Special guests were Emily MacLeod, one month old, and Bill Williamson, 90 years old.
—Havelock Denovan,
Dalkeith, Ont. 11-1p

COLBRAN — I would like to take this opportunity to thank relatives, friends and neighbors for cards, visits and phone calls while I was in hospital. Special thanks to the staff of Hotel Dieu Hospital, Cornwall, Macdonell Memorial Hospital, Cornwall, the Ottawa General and St. Vincent's Hospital, Ottawa for the wonderful care given me while I was a patient there. Special thanks to Donald Smeall for the many trips to and from Ottawa. It was greatly appreciated and will always be remembered.
—James Colbran,
Apple Hill. 11-1p

Courses

GUITAR LESSONS
All Ages - All Styles
$6 per lesson
Tel. 347-3080
after 4:00 p.m.
102p

Coming Events

MAXVILLE & DISTRICT
SPORTS COMPLEX
OSIE F. VILLENEUVE ARENA
* * *
Saturdays, Public Skating
7 to 8:30 p.m.
* * *
SD&G Broomball League
Every Sunday
PLAYOFFS - 9 a.m.
* * *
Mondays & Wednesdays
FREE SKATING
3 p.m. - 4:30 p.m.
* * *
Tuesdays & Thursdays
SHINNY
3 p.m. - 4:30 p.m.
* * *
WORKOUTS THAT WORK
Aerobic Classes
Tuesday and Thursday
7:30 to 8:30 p.m.
For information call
Susan Cloutier 524-5521
* * *
For information concerning our banquet hall facilities for weddings, mixed parties social gatherings, business meetings, etc., please call
527-5659
Let our experienced staff assist you with catering and entertainment suggestions
11-1c

TRI COUNTY CRAFTS
EASTER
CRAFT
SALE
MARCH 25, 26 & 27
CORNWALL CIVIC COMPLEX
Salon B (Downstairs)
FRIDAY: 10:00 a.m. - 9:00 p.m.
SATURDAY: 10:00 a.m. - 6:00 p.m.
SUNDAY: 12 NOON - 5:00 p.m.
FREE ADMISSION
11-2c

Deaths

McLEOD, Norman Fraser — died at his home in Belleville, Ontario on Wednesday, February 24, 1988 in his 49th year. Funeral services were held in Cornwall at the Chapel of McArthur Bros. & MacNeil Funeral Home on Friday, February 26, 1988, with spring interment at Kirk Hill cemetery. He is survived by his mother, Mary S. (nee Marion Fraser) of Cornwall, Ontario, and sister Nancy (Mrs. Ray Dexter) of Massena, N.Y. He was predeceased by his father, Norman McLeod and brother, Allister. Mr. McLeod will be sadly missed by two nephews, Jeffrey Dexter of Long Beach, California, and Randall Dexter of Littleton, Colorado. Mr. McLeod was a Living Unit Officer at Warkworth Institution, Campbellford, Ontario. 11-1c

TRACEY, James Leslie — in the Hotel Dieu Hospital, Cornwall, on Thursday, March 10, 1988, James Leslie Tracey, aged 80 years, of Apple Hill, Ont. and formerly of Finch. Beloved husband of Mary (MacDonald) Tracey, and dear father of Betty Landry of Collingwood, Mrs. Joseh Hurst (Beverley) of Brockville, Beatrice Tracey of Toronto, George Tracey of Edmonton, Alta., Henry Tracey of Cornwall. Dear brother of Mrs. Sylvester Gilmer (Mae) of Cardinal, Mrs. Denzil Sears (Myrtle) of Kemptville, William Tracey of Cornwall. Predeceased by two brothers, Cecil and Charles Tracey and by a sister Hannah Gilmer; also survived by seven grandchildren. The late James Tracey's funeral was held on Sunday, March 13 at 2 p.m. in the Brownlee Funeral Home, Finch, followed by interment in the Maple Ridge Cemetery, Chesterville. 11-1c

In Memoriam

MacDONALD — In loving memory of our dear brother and uncle, Sidney, who passed away March 4, 1987, in Huntsville, Ontario.
Today recalls sad memories
Of a loved one gone to rest.
—Sadly missed by the MacDonald and Anderson families. 11-1p

NIXON — In loving memory of a dear sister, Mabel Nixon, who passed away in March 1986.
—Jean Inglis, Ella F. McIlwain. 11-1p

Coming Events

MIXED PARTY
in honor of
Judy Lalonde (Flath)
and
John Aitken (Roddy)
SATURDAY, MARCH 19
Murphy's Inn
2nd St. W., Cornwall
Music — D.J.
Everyone Welcome
11-1p

FREE
LUBRICANT SEMINAR
TO BE HELD MARCH 31st
at 1:30 p.m.
at the BOARD ROOM
of the
Agriculture Office in Avonmore
with guest speaker
D. BRAULT
Lubricant Consultant with
SWEPCO
other topics will be CROP TERM
11-2p

BONNIE
GLEN
525-3078 or 525-2646
Sunday Morning Sugar
House Breakfast Brunch
11 a.m. to 1:30 p.m.
Adults $6.95 + tax
SPECIAL $5.95 + tax
Under 10 $4.50 + tax
SPECIAL $3.75 + tax
Regular menu available

THURSDAY, MARCH 17
St. Patrick's Day Celebration. Live Irish Music and dancing from 8 p.m. to 11 p.m. Entertainment with James Nixon, Paul Duplantie, MacCulloch Dancers, etc... Maple sugar buffet with a few Irish dishes from 6:30 to 8:30 p.m.
$10 per person
Dance only - $3 per person

SATURDAY, MARCH 19
ALPINE NIGHT
(Bavarian Swiss)
Refer to ad in newspaper

SUNDAY, MARCH 20
MAPLE MUSIC FESTIVAL
(GALA)
3 p.m. to 9 p.m.
fiddle, mouth organ, accordian, piano sing along. Participants have 4 to 5 minutes to play. Buffet sugar party style 5:30 to 7:00 p.m.
$10 per person
12 and under $5.75 per person
participants $3.50 per person

SATURDAY, MARCH 26
Country and Western Night
with the
Country Hilltop Singers and
invited guest Marie Lord.

In Memoriam

BELLEFEUILLE — In loving memory of Rose and Donat Bellefeuille who died February 21, 1951 and March 21, 1977 respectively.
Treasured memories keep you near
As time unfolds another year;
No need for words, except to say,
You're still loved and missed every day.
—Sadly missed and lovingly remembered by the family. 11-1p

McRAE — In loving memory of my dear brother John Andrew McRae who passed away in Ontario Hospital in New Toronto, March 22, 1941.
There is a long, long winding road that never wearies me,
A road I often travel when your grave I wish to see,
That road is called sweet memory, so old and yet ever new,
And I often in fancy wander there, and kneel and talk with you;
Sadly I miss you and try not to grieve,
A little while longer and I too, shall leave.
—Ever remembered by sister, Ethel. 11-1p

TAILLEFER — In loving memory of a dear mother and grandmother, Julienne, who passed away March 18, 1981.
To a beautiful life, came a sudden end
Mom died as she lived, everyone's friend;
She was always thoughtful, loving and kind,
What a glorious memory she left behind.
So treasure her Lord in the garden of rest,
For in this world she was one of the best.
—Sadly missed and lovingly remembered by her family. 11-1p

LADOUCEUR — In loving memory of a dear mother and grandmother, Annie, who passed away March 16, 1986.
Remembrance is a golden chain,
Death tries to break but all in vain,
To have, to love, and then to part,
Is the greatest sorrow of one's heart.
Time may wipe out many things,
But this it wipes out never—
The memory of those happy days,
When we were all together.
—Sadly missed and always loved by son Yvon, daughter-in-law Barbara and grandsons Gabriel and Joseph. 11-1p

LANTHIER — In loving memory of my dear mother, Simone, who passed away March 19, 1987.
In my heart your memory lingers,
Sweetly tender, fond and true;
There is not a day, dear mother,
That I do not think of you.
—So very loved and deeply missed, Agathe, Pierre Vaillancourt. 11-1p

Entertainment

COMMERCIAL
TAVERN & LOUNGE
ST. PATRICK'S PARTY
SAT., MARCH 19
Entertainment by
"THE NEW GLENGARRIANS"
with Brian McDonnell
Door Prize
347-3434
Main St., Lancaster
11-1c

ST. EUGENE
HOTEL
St. Eugene, Ontario
FRIDAY & SATURDAY
March 18 and 19
Entertainment by
SILK AND STEEL
featuring the
NIXON SISTERS
Special guest
JOE SANDERS
Country & Western Music
Everyone welcome
11-1c

Articles for Sale

PLYWOOD super specials, 4'x8' spruce, 3/8" $11.39, 1/2" fir $15.50, 5/8" spruce, $18.95; 5/8" tongue and groove $19.85, 3/4" $21.49; aspenite 7/16" $6.15, windows at unbeatable price. Tel. 613-764-2876. 50-tf

TRIPS to Florida and Mexico for sale. Tel. 525-1199. 7-tf

STEEL buildings, must sell, 2-Arch buildings brand new. One is a 40 ft. x 40 ft., will sacrifice. Call Peter at 1-800-387-2380. 9-5c

MOVIE camera, VHS brand RCA, $1,400 firm. Contact Guy Depratto, 245 West Boundary Road, Alexandria. 10-2c

ELECTROLUX — Win Hawaiian trip. Take a look at Electrolux new 1988 system 90 vacuum — upright vacuum — shampooer — central vac. Call Pauline Ashton at 347-3942. 10-4p

PIANOS for sale. Selection from $988.00. Delivery included within 100 km. We buy, restore, refinish, repair, move. Al's Piano Shop, Tel. (613) 932-1825. 10-4c

HARDWOOD / FLOORING
CABINET / DOORS
KILN DRIED / LUMBER
SOURCE WOOD
PRODUCTS LTD.
CORNWALL
932-5300
10-26c

WHITE PINE
LUMBER
Rough and Dressed
Quality Pine
Solid Pine Doors,
Panelling and Mouldings
(non jointed)
Top quality kiln dried
hardwood oak, birch,
maple and cherry
Select cedar panelling
and decking
Ken Alexander
525-3040
34-tf

Entertainment

CHEZ PAUL
HOTEL
Dalhousie, Que.
ROCK 'N' ROLL
Dance
Every Friday Night
Music by
"Jake at Work"
Everyone Welcome
3-tf

Commercial Tavern Hotel
Fournier, Ontario
Music by
Johnny Brunet
and
The Country Ramblers
on
Friday, March 18th
and Saturday, March 19th
from 9 p.m. to 1 a.m.
11-1c

CLASSIFIED

Only $3.30

(20 words)
2nd week 50¢ less
RATES

General Classified—$3.30 for 20 words, plus .10 for each additional word.

Births, Found, Weddings, Graduations, Anniversaries (50th and over) will be accepted free, with picture.

Classified Display—36¢ per agate line. We reserve the right to place all advertising under the appropriate classifications.

Box Numbers—$5.00 per week (includes Box), c/o The Glengarry News, Box 10, Alexandria, Ontario K0C 1A0.

Deadline for advertising: Monday, 3 p.m.

ALL ADS MUST BE PAID FOR IN ADVANCE

Vehicles for Sale

WANTED to buy: truck with P.C.V. Class R, Region 4. Tel. 674-2168. 11-2p

FOR sale: '83 Chev Celebrity, A/C, AM/FM, 4-dr., good condition, $3,200. Tel. 525-4063 between 6 and 9 p.m. 11-2p

1986 Camry LE, 4-door sedan, automatic, PS&PB, AM/FM cassette, only 33,000 km, mint condition. CAA car of the year. Stock #1822-A, Highland Motors, Maxville, 527-2735 or 347-3950. 11-1c

Marine

NEW Bombard boat for sale, made in France, 9.51' long, 715 lbs. empty 50 lbs., 4 h.p. Johnson motor, 4-person capacity, never been used. Tel. 874-2485 after 6 p.m. 11-1p

Articles for Sale

WANTED to buy: old cigarette lighter, old clocks, old cast iron piggy banks, gold watches, jewellery and silver coins, etc. Tel. 525-1596. 11-4c

SAP buckets with lids for sale, also spiles. Call after 6:30 p.m. Tel. 874-2368. 11-1p

ELECTRIC Singer sewing machine with a 4-drawer cabinet, 6 years old. Tel. 347-3327. 11-2p

FOR sale: 4-piece parlor set (antique); good condition. Tel. 347-2388. 11-1p

NEARLY-NEW Shoppe — Quality merchandise in ladies' fashions and some accessories. Mde. Helene Brazeau, 97 Av. des Pleines, Coteau Landing, Tel. 267-9956, Mon.-Fri., 9-5, Sat. 9-12. Evenings by appointment. 11-2p

WASHER and dryer, white, good condition. Asking $400. Call 525-3789. 11-2c

MINI dryer, Inglis, for sale. Tel. 874-2531. 11-2p

HOOVER dryer GE spin dry, washer, Console 26 in. TV remote control, Electrolux power nozzle vacuum, dressers, humidifier, all types of chairs. Tel. 525-2816. 11-2p

2 Mates beds maple finish, RCA under the counter dishwasher, gold color, all in excellent condition. Tel. 525-3463. 11-2c

MICROWAVE GE Dualwave with stand, $300. Tel. 525-3425. 11-2p

LOG splitter, 5 h.p., Yardman $350, 8 h.p. Bolens riding mower $700, Sears rear tine tiller 5 h.p., $425. Tel. 528-4649. 11-2p

LAWNMOWER, new, used 2 months, $125 firm. Tel. 527-3367. 11-1p

FURNITURE, bench saw, bicycles, china cabinets, baby necessities, footwear, clothing, box stove, curtains, fabric, wool, new and used. Comptoire Populaire, 100 St. James St., Alexandria, Tel. 525-3445. 11-6p

2 coats, leather, and all weather, both good condition, size 16, shoes, lamps, dishes, jogging suits (new), grills, frying pan, etc. Tel. 525-2451. 11-2p

24'' stove and refrigerator, good working condition, $250 for both. Available March 31st. Tel. 525-2394. 11-1p

CASSEROLES to show off your good cooking, handmade in stoneware at the Apple Hill Pottery, south and west of Apple Hill. Tel. 528-4329. 11-1p

OLD log home, 163 years old, being torn down, beautiful old beams and lumber. Tel. 347-3273. 11-1p

1975 World Book encyclopedia with all year books including 1988. Tel. 527-5476. 11-2p

TANDY T.W.P. 220 printer, IBM compatible. Tel. 527-5476. 11-2p

CANADIAN antique living room set (couch, chair, 2 tables, 2 lamps), 2-piece hutch, 5-piece bedroom set. Only interested persons call. No calls after 9 p.m. please. Tel. 525-1454. 11-1p

MILITARY - Surplus — new and pre-owned clothing and footwear, tents, sleeping bags, pack-sacks and miscellaneous of all kinds. Our military-work pants and shirt cost under ten dollars for both and are guaranteed to outlast anything civilian. Open seven days 'till sundown, 3 miles west of Fassifern at north corner of Dornie Road, Glengarry Surplus, Tel. 525-3864. 10-2p

FOR SALE

MOBILE DISCOTHEQUE
VERY GOOD CLIENTELE
ONLY INTERESTED PERSONS
Send resumé to:
THE GLENGARRY NEWS
P.O. BOX V
ALEXANDRIA, ONT.
K0C 1A0
10-2p

GAS TANKS
for
Cars and light Trucks
Reconditioned with
Warranty
Available now at
ASP
431 Main St., South
Alexandria
525-3620
40-tf

FOR SALE: HOUSE KITS
Number
201, 26x36, 2 bedrooms, $11,350
202, 26x42, 3 bedrooms, $12,400
203, 26x42, 3 bedrooms, $14,200
204, 26x42, 3 bedrooms, $14,995
205, 26x50, 3 bedrooms, $14,995
206, 28x60, 2 bedrooms & garage $20,200
207, 30x60, 3 bedrooms & garage $21,975
208, 32x58, 5 bedrooms, 2 storeys garage, $34,900
209, 24x30, garage kit, $3,510
210, 26x44, 2 bedrooms, $13,450
211, 30x66, 2 bedrooms & garage $18,995
212, 32x46, 3 bedrooms, 2 storeys garage, $23,850
Note: 2x6 framing, 6'' insulation, vinyl siding, windows and doors, etc. For further information please call: 1-514-264-5533 or 5370
D.N. Racine Inc., Athelstan, P.Q. J0S 1A0
4-10c

Vehicles for Sale

1987 GMC S-15, 2.5L FL, 12,000 km., 5 speed transmission, power brakes, cap, rally wheels, running board, steel gray and black stripping, $7,600, like new. Tel. 347-2869.

USED VEHICLES
CARS & LIGHT TRUCKS
1984 Chev Celebrity Eurosport 4-dr., auto., V-6, AM/FM, PS & PB, sunroof
1984 Plymouth Reliant, 2-dr., auto., PS & PB, AM/FM, low miles
1983 Nissan Sentra, 4-dr., hatchback, 5-speed man., AM/FM with cassette
1983 Plymouth Caravelle, 4-dr., auto., PS & PB, AM/FM radio
1981 Ford Stationwagon, mid-size, auto., 6 cyl., PS & PB
1979 Pontiac Lemans station-wagon, auto., PS & PB
TRUCKS
1987 GMC 1/2 ton, short box PS&PB, only 10,000 km
1985 Ford F-150, 6 cyl., auto, A-1 shape
1984 Ford, F-150 1/2 ton Explorer, 6 cyl., auto.
1983 Ford Ranger Pick-up, standard, PS & PB with cap, safety
1980 GM 1/2 ton pick-up, 6-cyl., standard, PS, air
1979 GMC pick-up, standard power steering

SPECIALS
1985 FORD F-150
6-cyl., auto, low miles
Very clean, safetied
$7,895

TROTTIER
SALE CENTRE
525-1925
after 6 p.m.
Bob-525-3053 Fern-525-2727
Hwy. 34, South Alexandria

GLENGARRY
FORD - MERCURY
ALEXANDRIA, ONT.
Hwy. 34, Alexandria
Where You, The Customer, Are Always No. 1
525-3760
12 or 24 months
Warranty available

1986 LINCOLN TOWN CAR
Fully Loaded, low miles

1987 TEMPO, 4-dr., auto., PS & PB, air, low miles
1987 TRACER, 2-dr., 4-speed manual, radio, low miles
1986 MUSTANG GT, 2-dr., hatchback, high performance, 5-speed, floor shift, low miles
1986 TEMPO, 4-dr., auto., air, low miles
1986 TOPAZ GS, 4-dr., 5-speed, loaded, low miles
1986 PONTIAC Fiero, 2-dr., 5 speed, low mileage
1985 CHEV Caprice, 2-dr., auto, PS & PB, V-8, AM/FM, only 40,000 mi.
1984 BUICK SKYLARK, 4-dr., 4-cyl., auto., PS & PB, many extras
1984 TOPAZ, 4-dr., 5-speed, PS & PB, low miles
1984 OLDS Cutlass Supreme, 4-dr., loaded. Excellent condition
1983 COUGAR, 2 dr., 6-cyl., auto., PS & PB, nice clean car
1983 MERCURY MARQUIS LS, 4-dr., auto, PS & PB, fully equipped
1982 CAPRI RS, 2 dr., hatchback, many extras, mint
1982 FORD LTD, 4 dr., auto., PS & PB, 71,000 km.
1982 FORD ESCORT, 2 dr., auto., radio
1982 BUICK Regal, T-Bar roof, well equipped, excellent shape

—TRUCKS—
1986 FORD F-150 XL 1/2 ton pick-up, auto., PS & PB, low miles
1984 DATSUN 1/2 ton pick-up, diesel
1983 FORD Club Wagon Window Van, 8 passenger, well equipped
1981 GMC pick-up, 6 cyl., man., 60,000 km.
1981 FORD F-150 1/2 ton pick-up, auto., PS & PB
1979 CHEV 1/2 ton, full size, pick-up, only 56,000 km, auto., V-8

Many more to choose from

MANY ''AS IS'' UNITS
Monday to Fri.
8 - 8 p.m.
Sat. 9 - 3 p.m.
Where You, The Customer, Are Always No. 1

GLENGARRY
FORD - MERCURY
ALEXANDRIA, ONT.

Vehicles for Sale

1979 Mercury Marquis sedan, original mileage, 59,000 km, like new, with safety, reasonable price. Tel. 874-2725. 11-2p

1980 Chev Monza, 6-cyl., auto., PS,PB, grey hatchback, rust on doors, cheap transportation at $1,700 or best offer. Safetied. Call 527-3329 Wed. Thurs. 4-10, 527-5261. 11-2p

1981 AMC Concord Deluxe, 50,000 original miles, auto., PS, stereo, excellent in and out. A must see! $2,300 Tel. 528-4649. 11-1p

CHEV-OLDS TITLEY ALEXANDRIA, ONT.
GREAT SAVINGS
1987 Corvette, fully loaded
1987 Olds 98 (demo), fully loaded, no reasonable offer refused
1987 Acadian, 2-dr.
1987 Camaro Sport Coupe, auto., PS & PB, only 17,000 km
1987 Celebrity Eurosport, 4-dr., auto., PS & PB, AM/FM only 20,000 km
1987 Celebrity, 4-dr., auto., PS & PB, AM/FM only 14,000 km
1987 Cavalier, 2-dr., auto., PS & PB under Warranty, only 8,000 km
1987 Chev Sprint Turbo, 2-dr., 5-spd., 13,000 km
1986 Chevette 2-dr., with warranty on 48,000 km **SOLD**
1986 Olds 98 Regency Brougham 4-dr., loaded, only 50,000 km
1986 Celebrity, 4-dr., Eurosport, auto, PS & PB, AM/FM
1985 Celebrity, 4-dr., auto., PS & PB
1985 Chevette, 2-dr., auto., AM/FM radio, only 38,000 km
1985 Chev Impala, 4-dr., auto., PS & PB
1985 Celebrity stationwagon, auto., PS & PB
1984 Acadian, 4-dr., only 68,000 km
1984 Chev Caprice stationwagon, 9-passenger, loaded **SOLD**
1984 Acadian, 4 dr., auto, radio
1984 Pontiac 6000 LE, 4-dr., fully loaded
1983 Celebrity, 4-dr., auto., V-6, PS & PB, 2-tone
1983 Olds Delta 88 Brougham 4-dr., full loaded, 2-tone paint **SOLD**
1982 Firebird, V-8 **SOLD**
1982 Toyota Tercel, 4-dr., auto
1980 Buick Skylark, 2-dr., auto, PS & PB

TRUCKS
1987 Chev Hi-cube van, 14' box, V-8, auto.,
1987 Chev S-10, extended cab, customized, V-6, auto, PS & PB, AM/FM stereo-cassette, tilt, cruise control, only 14,000 km **SOLD**
1986 Chev cargo-van, 3/4 ton, V-8, auto
1986 Chev Van, customized, raised roof, loaded
1983 Chev S-10, 4X4, extended cab, fibrobec cap
1982 Toyota pick-up diesel
1979 Ford Van customized, clean, like new, only 60,000 mi.
OTHER VEHICLES TO CHOOSE FROM
WE BUY CARS AND TRUCKS FOR CASH
525-1480 or 347-2436
525-3035
(used car lot)

Roy's GARAGE (Green Valley) LTD.
PONTIAC BUICK *Cadillac* GMC Trucks
GREEN VALLEY, ONT. 525-2300
(Cornwall Area) 347-7312

USED CAR CLEAR-OUT SPECIAL

UNDER $1,000.00 (as is)

1977 CHEV. Malibu, 2-dr., V-8, auto., #8-160A	$ 577
1976 CHEVELLE, 2-dr., V-8, auto., #8-340A	$ 199
1979 PLYMOUTH Horizon, 2-dr., std., 4-cyl., 4-spd. #8-201B	$ 279
1979 CHEV Impala, 4-dr., V-8, auto., #8-234A	$ 979

UNDER $2,000.00 (as is)

1979 PONTIAC Grand Prix, #8-254A	$1579
1981 MERCURY Capri, 2-dr., 4-cyl., 4-spd., #8-258B	$1,981

UNDER $3,000.00 with Safety
Also available as-is at even Greater Savings

1983 FORD Fairmont, 4-dr., 6-cyl., auto., #6-011A	$2983
1979 OLDS Delta 88, 4-dr., two-tone, #7-257A	$2779
1982 PLYMOUTH Reliant 'K', 4-dr., 2.2 litre, auto., #7-230A	$2982
1981 CHEV CITATION, 4-dr., 6-cyl., auto, #7-433B	$2990

THIS WEEK'S SPECIAL
1981 BUICK LE SABRE Limited
fully loaded, includes air conditioning, tilt, cruise, power windows & locks (1 owner) safetied #8-226A
$4981
1982 PONTIAC PARISIENNE
4-dr., V-8, auto., Power door locks, air cond., Safetied, #6-185B
$4982
Late-Model Used Units
from 1981 to 1987
Choose from 39 Passenger Cars and Light Duty Trucks

Poultry-Livestock

BLACK work mare for sale, 4 years old. Tel. 874-2163. 10-2p

2 gray Arabian mares for sale, 7 years old and a 4-year-old, both trained and shown. Tel. 347-3401. 11-2p

6-year-old saddle mare for sale, good with children. Call after 6:30 p.m., 874-2368. 11-2p

WANTED to buy: beef stockers, also beef cows and steers. Tel. 874-2589. 11-4p

REGISTERED purebred Hereford yearling bulls, R.O.P. tested. Tel. 678-3834. 11-2c

BEEF herd, 30 red white faced Hereford cows, some with calves, some due to freshen; steers and heifers. Will sell all or part. Call 874-2206.

Vehicles for Sale

1983 Nissan Stanza 4-dr., auto., PS&PB, AM/FM radio, low miles, like new. Stock #1786-A, Highland Motors, Maxville, 527-2735 or 347-3950. 11-1c

CHEV 1/2-ton 1979, 6-cylinder, 52,000 miles, standard, mint condition, safetied. Day Tel. 527-2350, evening 527-2607. 11-2p

1985 Honda CRX, 2-dr., 5-speed manual, AM/FM stereo cassette, air conditioning, very clean, must be seen. Stock #1943-A, Highland Motors, Maxville, 527-2735 or 347-3950. 11-1c

1985 Honda Shadow shaft, liquid 4500 km, mint condition. Tel. 347-7701. 11-2p

1977 Ford pickup, good body, $1,500 or best offer. Tel. 538-2377. 10-3p

'81 Ford 3/4-ton truck, excellent condition; 16' trailer for animals with goose neck. Tel. 525-4877. 10-2p

'84 Yamaha moped, new condition, 400 km, $450; '85 ATV Yamaha 200E, electric start, reverse, good condition, $1,200, best offer; '85 P.W. (L) 80 Yamaha dirt bike, good condition, $6.50. Call after 5 p.m., weekdays. Tel. 987-2830. 10-2p

1984 Pontiac Acadian, 4-cylinder automatic, 4-door, very clean, safetied. Tel. 347-7784.

'83 Thunderbird, in good condition, V-6 automatic. Tel. 527-2189. 10-2c

Riverview
DODGE CHRYSLER
Used Car Savings on our ALEXANDRIA LOT
'86 FORD F-150 1/2 ton pick-up, PS & PB, radio
'86 PONTIAC ACADIAN, 4 dr., auto, P.S., AM/FM radio
'85 OLDS CIERRA BROUGHAM, 4-dr., auto., PS & PB, power windows, AM/FM stereo, tilt, cruise, low miles **SOLD**
'84 DODGE D-100 PICKUP, auto., PS & PB, 6 cyl., 52,000 mi.
'83 BUICK CENTURY, 2 dr., auto., PS & PB, AM/FM Stereo with cassette
'82 CHRYSLER CORDOBA, 2 dr., auto, PS & PB, AM/FM radio, 1/2 vinyl roof
Make an offer
1977 Pontiac Ventura
Riverview
DODGE CHRYSLER LTD.
Main St., South
Alexandria, Ont.
525-4760 or 347-3723

For Sale or To Let

WAREHOUSE space (600 sq. ft.) for rent. Claude Ouellette, Tel. 525-2132. 42-tf

COUNTRY lot 150'x200' on Highland Road, 1 mile north of 43, 15 minutes from Alexandria, excellent location, reasonable price. Tel. 527-3486. 6-6p

HOUSE for rent, 2 bedrooms, $375 per month. Tel. 525-3882. 10-tf

PRIVATE sale: Income property, 4-apartment building on large lot. Must sell. Reasonable price. Call 527-2983 after 5 p.m. 10-2p

HOUSE wanted to buy, country location, near Williamstown, Martintown, Lancaster, east or northeast of Cornwall, large kitchen, 3-4 bedrooms, garage. Modern or renovated. Large lot or acreage. Private. Apply to P. O. Box 1756, Cornwall, Ont. K6H 5V7 or Tel. 933-3457. 10-2p

HOUSE for rent, available April 1st, 2 bedrooms, 5 miles north of Alexandria. Tel. 525-2691 after 5 p.m. 11-2p

FOR sale: 14'x54' mobile home, 2 bedrooms, good condition. Tel. 514-764-3239 after 5 p.m. 11-4p

2-bedroom house to rent, on Main Street, Glen Robertson, $280 monthly, available immediately. Tel. 874-2531. 11-2p

15 unit motel for sale on Hwy. 2 near Upper Canada Village, including 5 family units, 2 1/2 acre lot, swimming pool, 4-bedroom house for the owner to live in, reasonable price. Serious inquiries only, 932-2135 in Cornwall. 11-2c

Apartments

LARGE 1-bedroom apartment, Lochiel Street, with fridge and stove, utilities not included, rent $300. Tel. 525-4444. 1-tf

MODERN bachelor apartment, Main Street, Hope Bldg., with fridge and stove, $275 per month, utilities not included. Tel. 525-1330. 1-tf

1 and 2 bedroom apartments, freshly painted, for rent. Available immediately. Include stove and fridge, garbage and parking. All carpeted, wall to wall. St. Margaret's Apartments, 88 St. Paul St., Tel. 525-3668. 2-tf

ROYAL Apartments, 136 Sandfield St., Alexandria, one 2-bedroom apartment, utilities negotiable, free refuse collection. Tel. 525-1242. 5-tf

TWO modern units near town: one suitable for one or two adults, $390; one suitable for one adult, $295. Partly furnished, appliances, hydro extra. References required. Tel. 525-3793. 9-4p

BACHELOR apartment for rent, $300 per month. Tel. 525-3882. 10-tf

MAXVILLE: modern bachelor and 2-bedroom apartments available immediately; ground level, electric heat, carpeted, fridge and stove, cablevision on request, centrally located. Tel. 527-2197 or 527-3028. 10-3p

2-bedroom upstairs apartment, $305 monthly; 2-bedroom upstairs apartment, $325 monthly, available April 1st; also 2-bedroom apartment downstairs, $345 monthly, available May 1st, utilities not included: Tel. 525-1955. 10-tf

FOR rent: 3-bedroom apartment in Glen Norman, $440. Call 525-4747 between 9 and 5. 10-2c

LANCASTER, one-bedroom, fridge, stove, laundry room, parking, plug-in, intercom, available April 1st. Tel. 347-3813. 10-2p

SPACIOUS 2-bedroom apartment for rent. Call after 5 p.m., 525-1371. 11-4p

FOR rent: new luxury 2-bedroom, 2x6 walls, washer/dryer hook-up, $440 month; 2-bedroom easy to heat, $306 month; 2-bedroom renovated, $349 month. Office space available, different sizes, different prices. Tel. 525-1642.

SPACIOUS apartment for rent including one large bedroom, 4-piece bathroom, living room, dining room, kitchen, parking and nice back yard for entertaining, etc. Tel. 525-2689. 11-2p

2-bedroom apartment first floor, heating $25, hot water included, washer and dryer in basement, parking available. Tel. 874-2004 or 525-2125. 11-2p

FOR rent: 5 1/2 room apartment, available May 1st, $385 per month. Tel. 525-2241. 11-2p

APARTMENTS for rent, 2-bedroom, and a 1 bedroom, one has stove and fridge, in Alexandria. Tel. 525-1231. 11-2c

1-bedroom apartment for rent, $230 per month. Available immediately. Tel. 525-3492. 11-2p

2-bedroom apartment
Available immediately, heated, centrally located, fridge and stove, available.
Marcel Lanthier, Tel. 525-2646
11-1c

Real Estate

TOWN lot: the last of the large lots in the well established Sunvalley Subdivision, Vankleek Hill, Ont., serviced lot 65x148, landscaped, trees and cedar hedge. Beautiful subdivision with no overhead wires. Asking $27,500, Tel. 613-678-2626. 10-2p

PRIVATE sale: Newly renovated home, 2.7 acres, mature maples and apple orchard, located west of Green Valley. Asking $109,500. Call after 7:30 p.m. Tel. 528-4779. 11-6p

Century 21
CARRIERE-PEDERSEN REALTY LTD.
465 Pitt Street, Cornwall, Ont.
938-2121

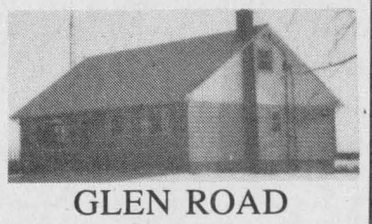

GLEN ROAD
East of Summerstown Road
REMODELLED HOME, 10.5 acres with large outbuilding, asking $92,000
Your Hostess: Carol Hollingdrake

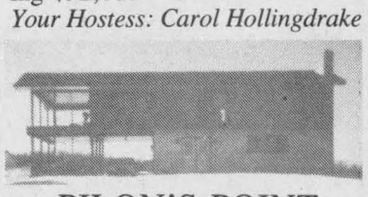

PILON'S POINT
ONE YEAR OLD custom-built home. Upper storey patio. Access to river. Asking $190,000

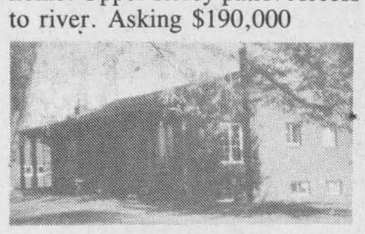

HWY #2
Just West of Tree Haven Rd.
GREAT LOCATION 1.33 acres with access to river. A-1 condition. Asking $125,000



HWY. #2
Just East of Hamilton Island
TWO BEDROOM BUNGALOW, lot 60'x 124'. Asking $65,000.



RIVERFRONT PROPERTY
Hwy #2, West of Summerstown Marina
RIGHT BESIDE RIVER, great view, boathouse. Asking $92,000
10-3

Apartments

ONE MONTH FREE RENT
at the
BELLEVUE APARTMENTS
AVAILABLE NOW: Two-bedroom units with fridge and stove, parking, laundry facilities and security door.
Some Units With Waterfront View
IMMEDIATE OCCUPANCY
525-3668
48-tf

Business Opportunities

CASH IN - CASH OUT
COKE, PEPSI, LIBBY'S, HEINZ
World Famous Drinks you will re-fill in your new, unique cold pop/juice vendors with separate price settings.
Min. investment of $11,980 secured as we supply freight, equipment, installed in locations, product fills, supplies, etc.
Own your cash business, your choice part or full time
Call/Write (24 hrs.) for brochure.
Solar Business Centres
100 East Dr., Ste. 200,
Bramalea, Ontario L6T 1B3
Mr. Halbot 1-(416) 761-5705
52-14c

M. JEAN CAMERON
REAL ESTATE LTD. REALTOR



LANCASTER AREA: Overlooking Lake St. Francis. Excellent fishing and boating, L.R.23' x 32' with fireplace, large windows on three sides for good view of lake, 2 + 1 bedrooms, heating electric & wood. Exclusive.

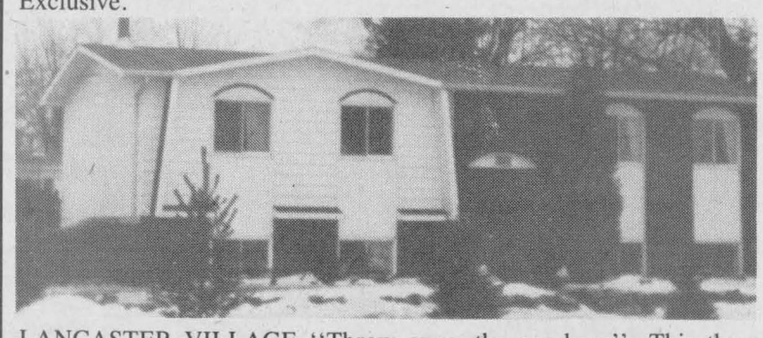

LANCASTER VILLAGE "Throw away the car keys". This three bedroom home is located conveniently to bank, shopping and churches. On Broad St. in Lancaster Village, priced at $89,500 MLS.



NEW LISTING! Looking for that affordable bungalow with access to Lake St-Francis? Look no further because this one's for you. Complete with three bedrooms, living room, family room and a beautifully decorated kitchen. Boathouse 29' x 14'. All of this for $59,000 MLS.

13.94 ACRES SURVEYED BUILDING LOT, Summerstown Road, just north of South Branch Road, good commuting to Cornwall, $32,000 MLS.

A LITTLE BUYS A LOT! A 6 acre, high building lot in Williamstown area for as little as $21,500 MLS.

WE HAVE BUYERS AND WE NEED LISTINGS, PLEASE GIVE US A CALL

OFFICE 347-2215

Stan MacIntosh, Williamstown, 347-2813
Bill Wereley, - Alexandria -, 525-2052
Andy Menard, South Lancaster, 347-2522
Diane Chretien — 347-3726

Independent member of **the Canada Trust Franchise**

R. Vander Haeghe
VANDER HAEGHE

REAL ESTATE BROKER — 181 Main St. N.

— We Are Not Beginners —
If you want Experienced Help

613-525-1642
IF NO ANSWER
613-525-1536



Sales Rep. Germain Glaude
(18 years in real estate)



Broker Robert Vander Haeghe
(18 years in real estate)

WE PROMISE THAT THIS YEAR
WILL BE OUR MOST ACTIVE YEAR EVER
— GET US AT OUR BEST —

ALEXANDRIA

$14,900
Will set you up in business - This is not the down payment, $14,900 is the price
In an enterprising mood?
—Give us a call—

ALEXANDRIA



$34,000
For a 3 bedroom bungalow with garage. The price is right! MLS.

ALEXANDRIA
FOR MORE INCOME, FOUR MORE UNITS composed of two 1-bedroom apartments and two 2-bedroom apartments, one of the two 2-bedroom apartments could be easily converted into a 3-bedroom apartment, $89,900. *(Money in the bank is not your best investment.)*

ALEXANDRIA
13 UNIT apartment building with gross income over $50,000 $389,000.

ALEXANDRIA
HIGH BUILDING lot in nice neighbourhood. Fully serviced, only $24,000.

ALEXANDRIA AREA
SMALL LOT with RIVER FRONTAGE, fronting on paved road. $6,500 going, going.,.gone!

ALEXANDRIA AREA
WILL AN ACRE DO? If you would like to live only a few minutes from town this 5-year old, 3-bedroom home could be for you. It has 2x6 walls, a finished basement, a 12x20 foot shed and more. $79,900. MLS.

DUNVEGAN AREA
—DON'T MISS THIS—

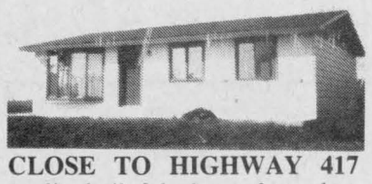

CLOSE TO HIGHWAY 417 quality built 3-bedroom bungalow with full basement, 2 patio doors and 1/2 acre lot. $67,500.

GREEN VALLEY AREA
40 ACRES with 1250 ft. frontage - high beautiful building site $26,900.

LANCASTER AREA
CLOSE TO QUEBEC BORDER, renovated 2 storey, 8 room home with access by water and road to Lake St. Francis, $78,500.

GLEN ROBERTSON AREA
CLOSE TO QUEBEC BORDER 56 acres plus shed, only $28,500 (It's beautiful)

WE WANT TO SELL YOUR PROPERTY
ARE YOU THINKING OF SELLING?

Real Estate **Real Estate**

WEST OF LANCASTER

Near future golf course, absolutely gorgeous, new construction, over 1,300 sq. ft.

2 bathrooms, fireplace, double garage, patio deck, country setting, access to the St. Lawrence River for fishing.

Come and see this Dream Home!
Priced to sell at $155,000 MLS 1359

CENTURY 21 SHIELD REALTY INCORP.
For private viewing call
GINETTE CAMPBELL Sales Representative
Business: 933-9876 Res.: 932-1609
10-4c

MOBILE HOMES FOR SALE

SET UP in the park, 14x68, 3 bedroom, T.V. antenna, small shed, other extras, C.S.A. approved, available April 1/88. 1987 model just like new.

JUST ARRIVED - Construction: 2x10 floor joists, 2x6 walls, carpet throughout, oak kitchen cabinets, gyproc walls, asphalt shingle roof, cathedral ceiling, to be set up on your lot.

SET UP in the park, 14x68, electric heated, T.V. antenna, small shed, C.S.A. approved, available July 1/88.

This one is new too — 14x68, 3 bedroom, cathedral ceiling in kitchen and living room, gyproc walls. To be set up on your lot.

Call us if you are planning to buy a new mobile home or sectional home.

Previously owned 1976 Atco, 14x68, 3 bedrooms, in good condition. Delivered & set-up on your lot, under 20's.

REAL'S MOBILE HOME CENTER LTD.
Highway 34 Green Valley Tel. 525-1555

Real Estate **Real Estate**

ROYAL LEPAGE
Real Estate Services Ltd. Realtor
9th Road West, Green Valley, Ontario K0C 1L0
1-613-525-4163

Robert Poirier, Green Valley, 525-4163
Charlie Tobin, Long Sault, 534-2029
Pierrette LeBlanc, Iroquois, 652-2628
Sylvia Normar, Alexandria, 525-2032



MAXVILLE: $61,900. Three bedroom, 1-1/2 bath, 17'x18' kitchen, 16'x23' living room. Exceptionally clean, detached garage in country atmosphere. Call Now. MLS



JUST LISTED: $69,900, chalet atmosphere for year-round comfort, some natural pine interior finish, sunken living room with fieldstone fireplace, bay window and french doors on 2 acre partially wooded lot north of Glen Nevis. MLS

"ALEXANDRIA 5 APARTMENT UNIT"
Completely restored in recent years, 100% occupancy. Gross income $17,880 with 1988 increase. Tenants pay own utilities. Call Now for Full Details. MLS

SECLUDED: in trees, off paved road only 3 miles from Alexandria. 55 acres, good southern exposure for your new home, small creek, priced for immediate sale $19,500. MLS

ONE MILE EAST OF ALEXANDRIA on Glen Robertson road, 147 rolling acres, 1200 feet frontage on paved county road and 2400' frontage on Township road at south. Priced at $600 per acre. Invest now for the future. MLS

BUILDING LOTS, rural and outskirts of Alexandria, priced from $7500 to $15500. Buy now for your future Dream Home. MLS

SAUVE REAL ESTATE LTD.

Real Estate Broker *In Glengarry Since 1962* **39 Main St. North (613) 525-2940**

ALL OUR LISTINGS ARE ON MULTIPLE LISTING SERVICE (M.L.S.)

FARM, County Road 19
HOME, Hwy. 43
HOME, County Road 10
LAND, Hwy. 34
LOT, 98 Kenyon West
LOTS, Marcoux Road
WATERFRONT, Lake St. Francis
LOT, South Lancaster
HOME, 19 Gernish St.
5-ACRE LOT, Dornie



Adelard Sauvé
Res. 525-3354
Off. 525-2940

LOT AT 98 KENYON ST., WEST: This lot is 45' wide and approx. 180' in depth. Priced at $45,000. Call Adelard.

TWO FARMS at Glen Andrew, priced at $132,800 for 100 acres and $169,000 for $163 acres.

FARM: South-west of Maxville, 200 acres, brick home, $140,000.

FARM: 2 miles west of Lancaster, 150 acres, bungalow-type home. Price $100,000.

ALEXANDRIA AREA: Hobby farm. Home with old fashioned log interior, 13 acres of tree plantation, old barns, small stream, approx. 25 acres of land. Priced at only $74,500. Sauve Real Estate Ltd. Tel. 525-2940, even. 613-931-2953.

DEVELOPMENT: Waterfront property with 800' on Lake St. Francis, plus navigable stream, includes 40 acres land, lying south of Highway 401, with 680' frontage on paved road. Price $125,000. Sauve Real Estate Ltd. 613-525-2940, even. 613-525-3354. Call Adelard.

HORSE LOVERS DREAM!



Ernst Sauer
525-2940 or 525-2413
are the #'s to call

This well established riding academy could be the answer to your search for a horse farm. Large horse barn, 22 boxstalls and 13 standing stalls with tackroom and hay storage above, 60'x100' riding arena, outside riding rink and a good home on 23 acres of land. You must see it. Call me after 6 at 525-2413. Sauve Real Estate.

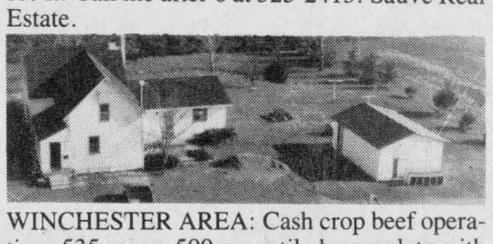

WINCHESTER AREA: Cash crop beef operation, 535 acres, 500 acres tiled, complete with machinery, storage bins, dryer, two homes, two barns, beef loafing barn with slotted floor, 20'x 70' silo and bunker silo. Call today, 525-2413 or 525-2940, you must ask for Ernie Sauer.



JUST LISTED
IDEAL LOCATION for children and to keep pets: Sound 2-storey country home on a hilltop away from traffic. Good crops on 100 acres of mostly arable land. Only 3 miles from Alexandria. M.L.S.

CLOSE TO HWY. 417
50 acres on paved road, small stream, some bush, good building sites, $35,000.

WEST OF ST. ISIDORE
48 acres on the Scotch River, plowed, ready for spring, some bush, $24,750.



Doug Arkinstall
527-5435

HOBBY FARM
GREEN VALLEY AREA
Superb setting, 3-bedroom home with attached garage, barn on 14 acres, electric heating.
Must be seen!

Liette Ricard
347-2793

HOBBY FARM: MARTINTOWN AREA: Spotless century home, England style, 4 bedrooms, hardwood floors on 25 acres rolling land. Won't last long. Call today!



GREEN VALLEY: LANCASTER STREET: Affordable 3-bedroom bungalow, electric heating, in-ground pool. Taxes only $619 per year. Call me for viewing, I will gladly show it to you.



ALEXANDRIA, IN TOWN, STARTER HOME: 1½-storey, 2 bedrooms. Ext. finish is aluminum siding, lot 50x100, good location. Only $37,900.

ALEXANDRIA, IN TOWN: Duplex ($43,900)
One 3-bedroom apt. rented at $425 PM
One 2-bedroom apt. vacant —
Electric heating, needs repairs but location is perfect. Make us an offer!

ALEXANDRIA, IN TOWN: Single family residence, priced at $35,900. Call today for more info!

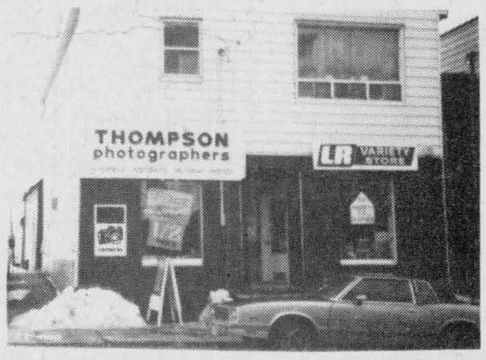

ALEXANDRIA, IN TOWN, MAIN STREET, COMMERCIAL BUILDING, PRIME LOCATION: Looking for a location to start your business? I have got one! 3-bedroom upstairs apartment rented. Don't delay! Call today.

HOBBY FARM: 50 acres on paved road. Quality built bungalow and barns. Presently set-up for hogs but adaptable to other animals.

Priced at less than the cost of construction. Call Doug Arkinstall for information, 525-2940 or 527-5435 (res.)

NEEDED: Country property with restoration potential.

MORE FOR YOUR MONEY!

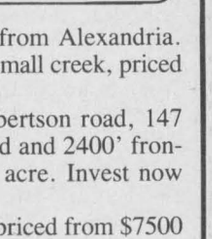

Margaret Mosher
525-2453

This spacious and well planned triplex in Lancaster village has two rented apartments and a 3rd apartment awaiting your personal fix-it touch. Asking only $59,900. M.L.S.

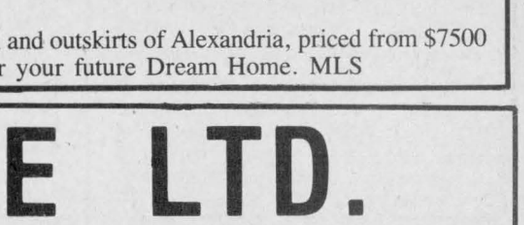

NOW'S THE TIME: The privacy this waterfront property affords is priceless. Three-bedroom brick bungalow plus 4th bedroom in basement, bright kitchen with beautiful view of the Alexandria Lake, living room, family room, 1½ bathrooms, garage. Don't miss this opportunity! $109,500. M.L.S.

HOBBY FARMS

PRETTY SETTING: 90 acres good farm land plus 3-bedroom home, good barn, close to Raisin River and Hwy. 401 for easy commuting. Asking only $82,000. M.L.S.

NEAR CRYSLER: Good commuting distance to Ottawa. 84 acres, 3-bedroom home, barn, hen house, garage. Nice quiet country road. Asking only $78,000. M.L.S.

LAND

YOU'LL FALL IN LOVE with these pretty wooded lots near Quebec border. Perfect for building your dream home on. Asking $11,000 and $13,500. M.L.S.

ROMANCE OF LIVING: Picturesque 30 acres with big sound barn, half tillable, half bush. Build your sweetheart a home. Asking only $23,800. M.L.S.

FOR INFORMATION on any of the above properties please call Margaret Mosher, 525-2940 office or 525-2453 res.

SPRING TIME MOVE
CALL US TO DISCUSS YOUR PLANS, YOUR PROPERTY, YOUR FUTURE



Maurice Sauvé
Real Estate Broker
Res. 931-2953
Bus. 525-2940

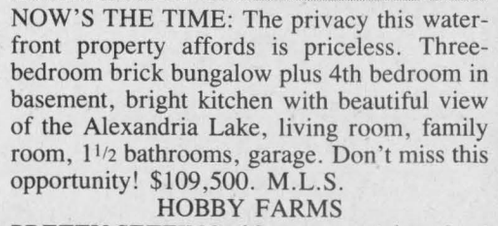

NEAR WILLIAMSTOWN, on Raisin River, one acre, luxury built. M.L.S.

PARK YOUR CANOE: Lakeside home in Alexandria, $59,900, new picture window facing lake, your luck for the price. M.L.S.

BUY LAND THIS SPRING

- Cedars, 20 acres, small river $18,800
- Trees, cedars, fields, 100 acres . $48,800
- Rural 3 acres $12,400
- Tap these maples, 25 acres $20,000
- Treed 6 acres $17,400

Rooms - Boarders

ROOMS available, employed persons only need apply. Tel. 525-1199. 11-1p

ROOM to rent for quiet working man. With kitchen privileges. Tel. 525-1299. 11-2p

Real Estate

VANDER HAEGHE

REAL ESTATE BROKER
181 Main St. N.
613-525-1642
Broker, Robert Vander Haeghe
Sales rep. Germain Glaude

ALEXANDRIA AREA



THIS DUPLEX IS LIKE A NEW HOME: Features a 3-bedroom unit and a 2-bedroom unit on 2nd floor. Yes! Invest in this 2-family home. Live on main floor and receive $250 monthly from the 2nd floor. A $50,000 mortgage would give payments of $534 monthly including taxes. After deducting rent of 2nd floor the payment would be $284 monthly. Price only $65,900.

IT MUST BE SOLD SOON
Call us for a private showing
WHEN WOULD YOU LIKE TO SEE IT?

Work Wanted

WILL babysit your children in my home, Dominion St., Alexandria, Tel. 525-1063.8-4p

WILL do housecleaning Tuesday and Friday. Call after 5 p.m., 525-2261. 11-1p

Real Estate

M. JEAN
CAMERON
REAL ESTATE LTD. REALTOR

ANNOUNCEMENT



M. Jean Cameron Real Estate Ltd. are pleased to announce the appointment of Diane Chrétien to their team of active salespeople. Diane will be pleased to assist you with all your real estate needs. You can reach Diane at the office in Lancaster 347-2215 or res. 347-3726.

Independent member of
the Canada Trust Franchise

Real Estate

FARM FOR SALE

Located 1 km east of Moose Creek on paved County Road 15, consisting of three parcels of bare land. Parcel 1, Part Lot 16, Concession 7, 65 acres, 65 cultivated, asking price $37,800; Parcel 2, Part Lots 13 & 14, Concessin 7, 67 acres, 63 cultivated, asking price $28,900; Parcel 3, Pt. Lots 14 & 15, Concession 7, 125 acres, 121 cultivated, asking price $69,900, all land in Roxborough Township, Stormont County. Offers may be submitted on parcels individually with a cheque for $3,000 as deposit. Contact: Farm Credit Corporation, 20 Montreal Road, Cornwall, Ontario K6H 1B1, Attention: Dennis Ring. Telephone 932-0442 and 938-7385. 11-2c

PRIVATE SALE



Bungalow, 98 Kincardine St., Alexandria. Large living room,. 3 bedrooms & 4th in finished basement, 1-1/2 bathrooms, pool, electric heat. $84,000 - 525-3425 11-2p

Farm Machinery

MARTIN equalizer semi solid manure loader, also a Patz 12 to 16' silo unloader. Tel. 527-5476. 11-2p

SUNSET bulk milk cooler, 550 gal. Tel. 525-3770. 11-2p

H.D 11E Bulldozer FOR SALE

with back-blade
good condition
90% good under-carriage
$15,000.00
TEL: 678-3254 10-2p

Real Estate

Farm Machinery

WANTED: good secondhand hay truck, 6-wheel, approximately 3-ton, used about 12 years. Tel. 514-265-3086, John DeGuire. 11-2p

5-furrow Ford 14'' spring loaded, coulters, trip beam, $1,200; International 40 disc, 12', $2,100; grain auger, 8'', 51', (1986), $2,400; New Holland rake Model 256 (1985), $2,200; Cockshutt tractor with cab, 1750 - duals, snap on $7,500. Tel. 347-3401. 11-2p

GARRY SMITH
Sales & Service
(Maxville) Ltd.
JOHN DEERE

NEW SPECIALS

JD 8200 grain drills, 18 x 7 with grass seed attachment $5,200 *(2 only)* Offer expires March 30/88
6 ft. Vreeten Rock Forks $1,250
5 ft. Vreeten Rock Forks $1,050

USED EQUIPMENT

1—IH 624 tractor
1—Kongskilde 15' S-tine cult. with roller harrows
1—JD 1209 mower/cond.
1—JD #9 mower, 3 pth.
1—JD 1240 plateless corn planter 4-row
1—JD 213 Flex platform (like new)
1—NH 518 spreader
1—IH 624 tractor

Dealer for
HARDI SPRAYERS

GARRY SMITH
Sales & Service (Maxville) Ltd.
Maxville, Ont. 527-2152

TROTTIER SALE CENTRE

525-1925
or after 6 p.m.
Fern-525-2727 Bob-525-3053
Hwy. 34, South Alexandria

USED FARM EQUIPMENT

TRACTORS
1—IH 434, P.S. with 1501 loader, A-1
1—Ford 3000 gas (A-1 shape)
1—MF 35 gas, A-1 shape
2—JD 510
1—Allis Chalmers 180 tractor 70 h.p.
1—MF 135
1—Ford Dextra
1—Mitsubishi, 4x4, 15 hp, Brand New

EQUIPMENT
1—Pittsburg disc-10 ft.
1—White cultivator, 18 ft. hydraulic
1—Ford plow, 4 furrow
1—IH plow, 4 furrow
Good Choice of Other Plows
1—IH 130 bu. spreader
1—Gehl grinder/mixer, A-1
1—Gravity box with auger, 200 bu. on rubber
2—MF Grain drills
1—Cockshutt grain drill, 18 run

GOOD SELECTION OF USED EQUIPMENT

Good selection of Stihl Chainsaws available

Buy, Sell or Trade Used Farm Machinery

Century 21®

SHIELD REALTY INC.

ATTENTION FARMERS!

I have out of country purchasers looking for dairy farms with good land, buildings; machinery and quotas. Also cash crop farms..

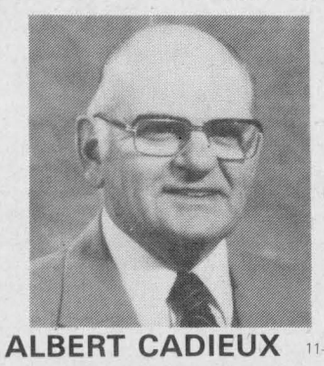

Ask for
Albert Cadieux
(Salesman)
Representing

Century 21
Shield Realty Inc.
933-9876

ALBERT CADIEUX 11-1c Home 932-8279

R. Vaillancourt

REAL ESTATE - IMMEUBLES
TEL. 613-525-3419 • ALEXANDRIA, ONT

R. Jeaurond 525-3202 E. Vaillancourt 525-3641 R. Vaillancourt 525-3419

TRY OUR OFFER on this ALEXANDRIA 3 bedroom brick bungalow with bachelor apartment in basement to supplement extra income or reduce your mortgage payment. This home has been renovated. MLS. IMMEDIATE POSSESSION.

LIVE CLOSE TO WORK - Almost immediate possession on this well maintained 3 bedroom bungalow, 2 baths, full basement, spacious lot and much more. Excellent Alexandria location. MLS. OWNER RELOCATING.

EXECUTIVE LIVING in this ALEXANDRIA 3 bedroom (2200 sq. ft.) angel stone bungalow with quality throughout including formal living room, large family room with fireplace & insert, 2 baths with whirlpool, extra spacious kitchen with lots of solid oak kitchen cupboards, sunroom with southern exposure, attached garage, double paved driveway. QUALITY THROUGHOUT. OWNER TRANSFERRED.

LOOKING FOR A HOME IN THE $50's? HURRY BEFORE IT'S SOLD — 1-1/2 storey 3 bedroom centrally located home on extra spacious lot. MLS. Ideal starter home.

CLOSE TO QUEBEC BORDER, over 1.1 acre lot with Rigaud river frontage, 1-1/2 storey 4 bedroom home with all conveniences including lots of mature trees, 2 barns and lots more. BARGAIN PRICE IN THE LOWER $70's

EXCEPTIONALLY LOW PRICED 1-1/2 storey 3 bedroom home with all conveniences paved road frontage on over 3/4 acre lot. MLS. ONLY $45,000.

MOBILE HOME PARK - fully complete paved road frontage with excellent revenue. CALL FOR MORE INFO.

COUNTRY LIVING in this 3 bedroom mobile home (like new) on rented land, paved road frontage. SACRIFICE $27,500. MLS

SELLING DUE TO ILLNESS Must be sold this week - try your offer on this 3 bedroom brick bungalow in almost new condition. Spacious lot with paved road frontage. Brown House area.

GLEN ROY - FROG HOLLOW area, 2 bedroom spacious bungalow with all conveniences including full basement ready to finish. Located on 5.6 treed acres. MLS. Spring occupancy. Upper $50's.

ONLY 5 MILES FROM TOWN - Picturesque setting with this 3 cedar treed acre lot with pool, gazebo, small barn, very spacious 3 bedroom bungalow with dining room, living room with wood stove, well appointed kitchen, mud room, fully finished basement with 2 extra bedrooms, rec room with stove and much more. PRICED TO SELL.

THINKING OF BUILDING — CALL US we have an excellent variety of either large or small acreage, wooded or cleared, some within walking distance to town, others quite secluded. STARTING at only $12,900 for 2.5 treed acres.



MacMILLAN AND HOWES REAL ESTATE LTD.

195 Main St. South — 525-3039 — Cornwall Office 933-6524

Howard Broten 525-4597
Hugh Allan McDonald 525-2844
Martin Nadeau 525-3737
Ewen McLeod 525-2479
Jo-Ann Trottier 525-2010



NEW HOME IN GREAT COMMUNITY! Value is definitely there. Landscaped lot, attached garage, finished basement, 40 minutes from Ottawa. Only $95,500. Excl. 8-74



GET READY FOR SPRING CROPS. Investigate this 230 acre farm with the best of silt loam soil, much of it systematically tiled. Excellent machine shed plus renovated 4 bedroom home. Such value for today's dollar. Excl. 6-37

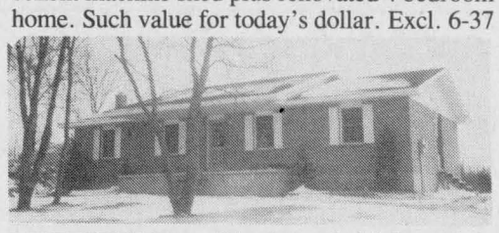

LIKE NEW! Large 3 bedroom brick bungalow with Hollywood style kitchen, patio doors from dining room to large deck. Separate spacious garage - shop, built on a 2 acre partly treed lot. Priced to sell, $97,500. MLS 7-1



IDEAL HOBBY OR RECREATIONAL LAND, 82 acres with Delisle river for boundary, completely renovated log home. Asking $81,500. MLS 7-56

NOW IS THE TIME TO BUY FOR SPRING BUILDING. High 3.5 acre lot just off paved road, good well. Hydro and telephone at road, $18,000. MLS 7-11

TO LEASE 600 sq. ft. commercial space centrally located in Alexandria. Call for information. 7-18

AIRPORT ROAD - NEWLY BUILT 3 bedroom brick bungalow, main floor laundry, attached garage, situated on high 2 acre lot. Asking $119,000. MLS 8-77

MONKLAND AREA: 40 acre hobby farm with 4 large bedroom home, spacious country kitchen, large barn, fenced paddocks. Only $89,500.

MARTINTOWN AREA: super country home, over 2800 sq. ft., 4 bedroom, extra large living room with beam ceiling, oak country kitchen, 2 family rooms, 4 car garage, in-ground pool and excellent barn on 9 acres overlooking valley. Excellent value at $135,000. 7-39

ALEXANDRIA: 2 storey house, 4 bedrooms, 2 baths, large lot, maintenance free, only $79,900. 8-63

OPEN HOUSE
SUNDAY, MARCH 20
2 to 4 p.m.

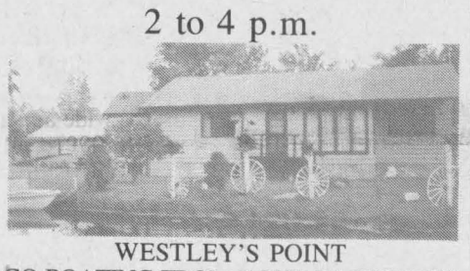

WESTLEY'S POINT
GO BOATING FROM YOUR BACKYARD! Comfortable 2 or 3-bedroom, year-round home, situated on pleasant lot bordered by Westley's Creek which gives direct access to Lake St. Francis. Immediate possession. $59,900. MLS
Directions: Follow signs along South Service Road east of South Lancaster. Your Hostess: Amy Ward 347-2858. Office 933-6524



EXTRA LARGE LOT, 3 bedrooms, family room. Only $49,900. Excl.

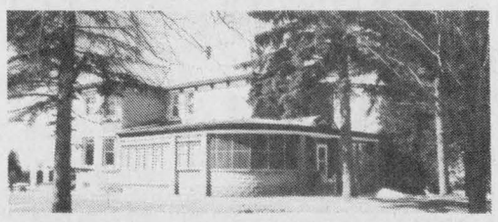

JUST LISTED: BEAUTIFUL LARGE HOME set on 4 landscaped lots in pictorial Glengarry village. Call for information. 8-34

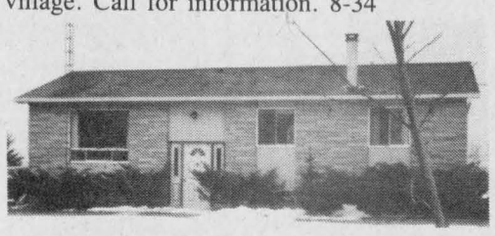

EXCELLENT 3 BEDROOM BUNGALOW on King's Rd. west of Martintown, 2s baths, finished basement. Call for details. MLS 8-9

HILL TOP, CENTURY OLD BRICK HOME as well as old log barn in good shape, 50 acres - half clear, half bush. Very quiet location. MLS 8-78

MUST BE SOLD! Excellent building lot minutes from Alexandria. MLS 8-43

50 ROLLING ACRES next to Apple Hill Village, some bush, 2 dug wells completely fenced. Great development land. MLS 7-60

SOUTH SIDE OF RAISIN RIVER: 200 acres with large restorable home, good supply of spring water, some hard wood bush, large barn, $139,000. Compare then give us a call for details. MLS 7-23

LOOKING TO OPEN A BUSINESS: This home has a 2-bedroom apartment which could easily be converted to office space. Prime downtown location, prestigious living quarters. Call for more details. MLS 8-33

D.A. MacMillan 931-1198
J.S. Stewart AACI, MAI
Amy Ward 347-2858
Denis Carr 932-7239
Carol Fortier 933-2080
Joe Gunn 938-2868
Lusia Jasiewicz 527-2044
Myrna High 347-2616



LIKE A PRIVATE PARK is the way to describe the yard of this home. From the verandah you can view Island Park. The inside has plenty of original character with all modern conveniences. Also has extra income. Call for more details. 8-58



THREE BEDROOM BUNGALOW, pine living room, 200 amp. service, west of Alexandria 2-1/2 miles. Asking $59,900. MLS 7-82



COZY TWO BEDROOM HOME with large kitchen. Home in good condition, great starter home. $34,900. MLS 7-64



SEVEN ROOM BUNGALOW on 7.78 acre lot, Glen Roy area, featuring oak kitchen, sunken living room with oak railing and family room. Priced to sell. MLS 8-36

AVONMORE VILLAGE 2 storey building on corner lot, 2 bedroom apartment on second floor, former commercial space on 1st floor, extra treed lot adjacent, $39,500. MLS 7-22

WALK TO TOWN! 4-bedroom home with large kitchen, living room and family room, situated on 1/2 acre lot at edge of Alexandria. compare for only $89,900. MLS

BUILDING LOTS 2nd conc. of Kenyon, 100 ft. frontage. Call for details. MLS 7-21

MARTINTOWN AREA 14-1/2 wooded acres with good building site overlooking a valley. Only $13,000. MLS 8-26

NOW HERE'S AN EYE OPENER - close to town yet secluded setting 48 acres of well treed cedar lot with drilled well, 2 room cottage, detached single car garage. Priced to sell. Call now. MLS 7-45

Farm Machinery

TRACTOR tires 16.9x30, ideal for dual wheels. Tel. 347-2514. 10-2p

SURGE pipeline milker for sale, 2'' line for 42 cows, 5 yrs. old, 4 units; also a 440-gallon bulk tank. Aurèle Cadieux, Tel. 874-2703.

MAXVILLE
Farm Machinery Ltd.

Ford FORD NEW HOLLAND

SALES
SERVICE
PARTS

Interest Free Until Sept. 1/88
or
Low Finance Rate on
New or Used Equipment

1—Universal 350 demo
1—IH 624 tractor
1—David Brown 990 tractor
1—MF 180 tractor
1—NH 489 haybine
1—NH 479 haybine
1—NH 469 haybine
1—NH 461 haybine
1—MF 925 haybine
1—IH 990 haybine
1—Case 550 haybine
1—NH 273 baler
1—NH 268 baler
1—Ford 530 baler
1—Massey 12 baler
1—Massey 9 baler
1—NH 67 baler
1—JD T-24 baler
1—NH 23 blower
1—NH 25 blower
1—GHEL 87 blower
1—IH blower
1—Kewanee disc, 13 ft.
1—Kongskill cultivator 19 ft.
1—IH cultivator 24 ft. with harrows
1—IH disc 12 ft.
1—Bush hog disc 11-1/2 ft.
1—NH 718 harvester el. cont.
1—NH 718 harvester man. cont.
1—NH 1890 self. prop. (exl.)
1—NH 302 side del. man. spreader
1—JD 660 man. spred. tandem
1—NH 676 man. spreader tandem
1—NH 518 man. spreader
1—NH 513 man. spreader (exl.)
1—NH 512 man. spreader
1—Kverneland 3 furr. 16' 3 pt.
1—Kverneland 3x16'' auto. 3 pt.
1—JD 4x16'' semi mount
1—IH 4x16'' semi mount
1—Overun 5x16'' semi mount
1—Ford 3x14'' 3 pt.
1—Allied auto stoocker, orbit drive
1—Allied auto stoocker, ground drive

Highland Road, Maxville
527-2834
10-1c

TROTTIER FARM EQUIPMENT LTD.
Hwy. 43, Alexandria
Tel. 525-3120
FORD & NEW HOLLAND
Authorized Sales & Service

SPECIAL FINANCING
0% FINANCING
to 12 months
other low rates available
ask us for details

USED TRACTORS
1—Ford 5000 and cab 'excellent'
1—MF 184, 4x4
1—MF-35 diesel & loader
1—MF-165
1—Ford 2600 & loader
1—Ford 9N
1—David Brown 1200
1—Cockshutt 1600
1—Ford 5600
1—Dexta Diesel
1—Ford 56[SOLD]0 with loader

Good Supply of Loader buckets custom fit to your loader. Hydraulic wood splitters,

8 and 10 ton wagons in stock
Zero grazers

SNOWBLOWERS
New and Used

NEW IDEA EQUIPMENT

Good Supply of New Idea Spreaders 220, 320 bu.

USED EQUIPMENT
3—Used Manure Spreaders

GET READY FOR SPRING'S WORK
Check out our Super Deals on filters and oil.
Be Safe, Not Sorry!
All our motor and hydraulic oil meet company specifications.

BUSINESS HOURS
8 a.m. to 5:30 p.m.
Sat. 8 a.m. to 12 noon

Farm Machinery

GRAIN seed cleaner for sale. Tel. 525-1561. 10-2p

WANTED: Dion threshing machines, McCormick and John Deere corn and grain binders, Dion and McCormick ensilage cutters. Allan Downes, RR1, Kendal, Ontario, L0A 1E0, Tel. 1-416-983-9331. 10-7p

468 Massey Ferguson 4-row corn planter, very good condition. Tel. 678-2347. 10-2p

FOR sale: 1987 Zetor 5211, 52 h.p., worked 230 hrs., with 10-ft., 3-pt.-hitch disc. Call 525-2358. 11-1p

APPROXIMATELY 275 ft. of stable cleaner chain, also 400 bales of straw for sale. Howard Cameron, after 7 p.m., Tel. 347-3169.11-2p

JOHN Deere 8200, 24-run seed drill with grass seed box, cylinder and hose, $4,400. Tel. 613-346-5568. 11-2c

JOHN Deere 2-row hydraulic corn planter, in perfect working condition. For further information call 932-7187. 11-2p

NH rake #55, new teeth, very good condition; one truck step bumper and one 16' hay rack. Also wanted — one 20'-22' hay rack. G. Cameron, Tel. 525-2626. 11-2p

USED MACHINERY
1—Ford 8N Tractor
1—NH 103[SOLD]wagon
1—NH Super 717 harvester with 2 heads
2—MF 205 spreaders
1—N.H. TR85 Combine with 2 heads
1—N.H. 488 Haybine
1—N.H. 273 Baler
1—Cockshutt Baler
1—N.H. 770E Snapper Head
1—N.H. 310 Baler
1—Heston mower conditioner 1010
1—N.H. 718 Harvester with 2 heads
1—J.D. 24T Baler
1—35 MF combine
1—425 Int. Baler
1—1109 Int. mower conditioner
1—IH 555 forage harvester

Ford FORD NEW HOLLAND
FERNAND CAMPEAU et Fils Inc.

Open: Mon. - Fri. to 6 p.m.
Saturdays 8 to 4 p.m.
Dalhousie Station
347-7511

Help Wanted

OPPORTUNITY to earn money while providing a caring home to developmentally handicapped adult. Contact the Family Home Program, 937-3072. 1-13c

PERSON to work on dairy farm starting May 1 till September. Call Peter Sommers. Tel. 347-3041, Lancaster area. 9-3p

HELP WANTED
Alexandria Co-op
requires a store clerk.
Apply in person at
361 Main Street, South.
Applications accepted until March 26
11-2c

EXPERIENCED MECHANIC
for small engines
2 & 4 cycle
Robert's Rental
325 Main St. S., Alexandria
525-2807
11-1c

HELP WANTED
Alexandria Co-op
requires truck drivers with class 'D' license
for spring season.
Apply in person at
361 Main Street, South.
Applications accepted until March 26
11-2c

LOCAL CONTRACTOR
REQUIRES AN
EXPERIENCED CARPENTER
Applicant should be able to work with minimum supervision.
Please send resume and expected salary to:
Box W
The Glengarry News
3 Main St., Box 10
Alexandria, Ont.
10-2c

HELP WANTED
Full-time / Part-time
LANDSCAPING
Experience an asset
Apply to:
BOX X
c/o The Glengarry News
P.O. Box 10
Alexandria, Ontario
K0C 1A0
11-2c

Farm Produce

BOUGHEN Nurseries, Valley River, Manitoba, R0L 2B0. Growers of hardy large apples for Northern Ontario and Quebec. New and old varieties. Plums, pears, apricots, raspberries, Saskatoons. Beautiful shrubs and trees. In business 76 years. Can ship to any province. Free catalogue, low prices. 1-12c

GROUND feed, oats, barley, wheat, shelled corn mixed. For dairy, beef, goats, poultry, $7 per hundred, your bags. Tel. George Crites 527-5393. 9-5p

WANTED to buy: good quality timothy alfalfa hay, for export. Tel. 613-989-2994. 10-4p

DC red clover seed for sale, Canada No. 1, 94% germination, $1 per lb. Alfred Vogel, Tel. 347-3489. 10-4c

AVERAGE quality hay for sale. Tel. 525-1561. 10-2p

HAY for sale, 60¢ per bale. Tel. 347-2806. 10-2p

HAY for sale in Glen Norman area, Allan McCuaig, Tel. 347-2573. 11-2p

GREEN hard maple, cut and split, pickup or we deliver, Maxville. Tel. 527-5324. 11-3p

FIRST cut hay for sale, no rain. Tel. 527-5232. 11-2p

Pets for sale

WANTED: Male Maine Coon cat, for breeding. Call Mrs. Fife, 1-800-263-6692, 416-521-1180 after 7. 10-2p

PUPPIES: Newfoundland reg., also Doberman pups for sale. Tel. 514-456-3700. 11-2p

Wanted

PIANOS wanted. Not necessarily in good condition. Insured moving, restoring, repairing, refinishing, small or large job. Al's Piano Shop, (613) 932-1825. 10-4c

WANTED: doghouse for 70-lb. dog. Tel. 525-3772. 10-2p

WANTED: used stainless steel lined bulk tank, open end top. Call daytime till 5 p.m. Tel. 347-2788. 11-tf

MARCH is membership month for the Glengarry Junior Farmers. If you are between the ages of 16 and 30 and interested in joining our organization, contact this number 525-2185. 11-2p

RELOCATING established dairy farmer wants 100 to 200 acres quality land with good buildings, near town and water, small second mortgage required by vendor. Contact Rudy Doppman, Picton, Ont., Tel. 613-476-4590. 11-1p

CLARINET teacher for private lessons, once a week. Non professional accepted. Ask for Hans. Tel. 524-2588. 11-2p

Help Wanted

RECEPTIONIST/SECRETARY
Required for a part-time position
Must be billingual and a non-smoker with 75 words-a-minute typing skills. This position is for a new medical office and is from 1 to 4 days a week with some evenings required. Ideal for high school student.
Reply in confidence to:
P.O. Box 1102
Alexandria, Ontario
11-1c

WANTED
Operators for Single & Overlock Sewing Machines
also Button Machine
Apply at:
Rosstex Contracting
68 Main South, Alexandria
under Becker store
Tel.: 525-4718
11-1c

HELP WANTED
SHIPPING DEPT
YARD WORK PERSON
and
STORE CLERK
Bilingualism & Experience in Lumber an Asset
Hours: 8 to 5:30, Sat. 8 to 12 noon
CURRY HILL LUMBER
347-2401
Apply in Person
11-1c

COULD YOU BE A RED CROSS HOMEMAKER ?

Red Cross employs, trains & supervises mature, friendly individuals to take care of people in their homes. Homemakers assist clients to remain independent in their homes by helping with household management and personal care.

Regular or part time positions are available now in Glengarry County. Hours of work are flexible & homemakers are normally assigned to work in their own community.

No previous work experience is necessary as we provide initial training and regular on going training. In addition, we provide fine uniforms, regular wage increases and in rural areas, pay for your travel expenses.

For more information about an enjoyable rewarding career as a Red Cross Homemaker, call us or drop in and see us at the Red Cross office below.

Apply to: Tammy McTaggart
333 Second Street E.
Cornwall, Ont. K6H 1Y8
Operated by the Canadian Red Cross Society
10-3c

Personal

THANKS to Sacred Heart and St. Jude for favors received. E.M.J.B. 7-12p

PALM reading, self help. Tel. 678-2245. 8-4p

Garden Centres

New In This Area
FASSIFERN GARDEN FARM
offers you
Annual Flowers, Perennial Flowers
Vegetables and Plants
for your garden
Also, we have organic vegetables for sale later in the summer & fall
YOU'RE WELCOME AT
FASSIFERN GARDEN FARM
Tel. 525-1808
11-2c

Gauthier's Greenhouse Garden Centre
Complete Garden Centre
Seeds, Soil & Containers
Bedding Plants, Perennials, Evergreens, Shrubs
RR #1, Curry Hill
347-2237

Help Wanted

STUDENT to work on dairy farm in Dalkeith area, starting May 1st. Tel. 874-2789.10-2p

FARMHAND needed from May 1st to Nov., Lancaster area. Tel. 347-3749. 10-2p

WANTED: a babysitter for 5 days a week from spring to fall. Tel. 874-2961. 11-1p

WANTED: experienced industrial home sewing machine operators for blouses. Steady work. Call Elaine, 346-5983. 11-3p

Ouellette Fasteners Ltd.
RR 2, Glen Norman Rd.
We are looking for applicants, male and female, for packing and machine operators.
Apply at the above address between 8:00 & 4:00
11-1p

Permanent Part-time Opening
for
DAYTIME PACKERS
Apply at
Alexandria IGA
424 Main Street, S.
Tel: 525-2566
11-2c

ADVERTISING REPRESENTATIVE
We are currently accepting applications for the position of
ADVERTISING REPRESENTATIVE
This position requires an individual with a car to make calls on customers to service their advertising requirements.
Bilingualism and a knowledge of graphics and composing room procedure would be assets.' The successful candidate will be a self-disciplined individual who takes pride in their work and is able to work to deadlines. We offer a full range of benefits.
Please submit your resume to:
Joe Banks Publisher
The Glengarry News
P.O. Box 10
Alexandria, Ont K0C 1A0
11-3c

CASHIERS / SALES CLERKS
and
WAITRESSES
WANTED
Full time / Part time
and Summer Casual
Required
Apply in Person to
Stedmans
Phone: 525-3227
11-1c

VILLAGE OF LANCASTER
requires
ANIMAL CONTROL OFFICER
Written applications for the position of Animal Control Officer and Dog Catcher will be received by the undersigned until 4:00 p.m. Fri. March 18, 1988.
The successful applicant will be required to supply a suitable vehicle to carry out his duties and to provide pound facilities pursuant to Ontario Regulations 17/80. Duties include the annual sale of dog tags, pick up of dogs running at large and impounding and disposal thereof in accordance with By-law #11-87 of the Village of Lancaster.
Further information pertinent to the position is available at the Clerk's Office, Village of Lancaster during office hours.
Applicant should state remuneration proposed.
Virginia Sinnott, Clerk
P.O. Box 220
Lancaster, Ont. K0C 1N0
10-2c

DIOCESAN
PASTORAL CO-ORDINATOR
(English sector)
Diocese of
Alexandria-Cornwall
REQUIREMENTS
1. Degree in Theology or the equivalent
2. Previous experience an asset
Salary negotiable
For application, send curriculum vitae by March 31, 1988
Msgr. D. B. McDougald, V.G.
Saint Finnan's Cathedral Rectory
P.O. Box 340
Alexandria, Ont.
K0C 1A0
9-3c

HELP WANTED
SCOTT'S RESTAURANTS
EMPLOYMENT OPPORTUNITIES
COMING IN LATE APRIL/88, THE BEST FAST FOOD HAMBURGER AT OUR HIGHWAY SERVICE CENTRES

Full Time Positions	Weekdays
Permanent Part Time	Weekends
Part Time	Nights

Flexible Hours

Scott's Restaurants are making a major progressive change in their highway service centre at Lancaster on Highway 401 (formerly 1867).

We offer:
- An excellent training program
- Attractive salary
- Wide range of benefits
- Exceptional advancement potential

To qualify, you must be willing to learn our system, work hard and maintain our quality standards.
We are particularly interested in candidates who are friendly, clean, neat, sales oriented and anxious to serve and be helpful.
Pick up your application at the Scott's/Shell service centre, complete it, leave it with our Manager and we will arrange for an interview.
Please note that employment will commence approximately April 18, 1988.

SCOTT'S RESTAURANTS
Highway 401, North Side
P.O. Box 125
Lancaster, Ontario
K0C 1N0
Attention: The Manager
Wendy's
11-3c

Services

CARPENTRY, wallpapering, painting and ceramic tiling, also weekends. Free estimates. Call Ken at 525-2454. 52-52p

CUSTOM-MADE drapes, curtains and bedspreads. Tel. 525-1345. 8-4p

MOBILE Income Tax Service, in your home. Call 527-5248 after 6 p.m. 10-8p

H.B. ELECTRIC
Electrical Contractor
Residential, Commercial and Industrial
(613) 678-2929
1157 Aberdeen Road
Vankleek Hill
11-1c



SKYLARK
MOBILE DISCOTHEQUE
Weddings, Stags, Parties, etc.
Music for all occasions
Tel. 525-2008
Jean Seguin



See the experts for all your made-to-measure windows & doors
Vitrerie
GREEN VALLEY Glass Ltd.
525-2704 50-tf

CARPENTRY and RENOVATIONS
Free Estimates
GARRY McLAUGHLIN
Dunvegan
Tel. 527-3408
32-tf

Help Wanted

WILLING person to work on dairy farm in Dalhousie. Board available. Call Jim Crockford, 514-764-3628. 11-4p

WANTED: dairy farm worker in Lancaster area. Apply to Howard Cameron, after 7 p.m., Tel. 347-3169. 11-2p

EXPERIENCED carpenter wanted to work with minimum supervision. Please call 346-5594. 11-3p

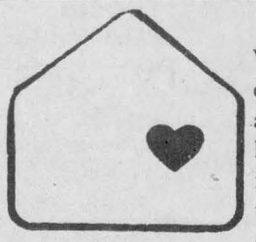

Family Home Program 11-1c

We are seeking Family Homes to become part of a special program for mentally handicapped adults. The individuals are in need of a family-living environment, specialized care and training. Support and guidance are provided by a professional staff, as well as monthly financial compensation.

For more information, contact the S.D.&G. Developmental Services Centre at 937-3072

RN / RNA
Full-time & Part-time
Evenings & Nights
Pinecrest Nursing Home
Plantagenet, Ontario
Lyne Henrie — 673-4835
11-2p

CANADIAN TIRE STORE ALEXANDRIA
requires a full-time
CASHIER IMMEDIATELY
Also temporary/full-time student available to work May 1/88
Candidates must apply in person
11-1c

TOWNSHIP OF LANCASTER
Secretary/Receptionist

Applications, clearly marked as to contents will be received by the undersigned until 4:00 p.m., Wednesday, March 30, 1988 for the position of secretary/receptionist with the Township of Lancaster.

This is a permanment, part-time position requiring three days per week (Mon., Tues. & Wed.)

Interested persons should apply in writing and provide a summary of their education, experience and other information which may be of interest.

M.J. Samson, Clerk
Township of Lancaster
North Lancaster, Ont.
K0C 1Z0
Tel. (613) 347-2476
10-2c

Services

SEGUIN WRECKERS
Used Auto Parts
We also buy cars for parts
Dalhousie Mills
347-3291

dude
MOBILE DISCOTHEQUE
Weddings - Stags - Parties
525-3202
John Willard

JAKE AT WORK
MOBILE DISCOTHEQUE
Weddings - Stags - Parties
525-3999 or 525-1973
Jacques Massie

A CAREER IN TRUCKING
Transport Drivers Needed
Now is the time to train for your
Class 'A' Licence
For pre-screening interview and job placement information, contact:
Merv Orr's
Transport Driving Training
Ottawa - 1-800-265-3559
19-tf

STATION TO STATION
MOBILE DISCOTHEQUE
Weddings, Stags, Parties, Etc.
Music for all occasions
Tel. 874-2255 or 525-1833
Maurice Menard
11-tf

Services

NEED MUSIC?
For Any Occasion
Call
DAVE GEE the D.J.
for the best in Records and Tapes
525-4828
After 5 and weekends
3-15p

PRIEUR RENOVATIONS
General Repairs
Interior Finishing
Drywall Installation
Guaranteed Work
Dennis Prieur
347-2341
Richard Prieur
347-2502
Lancaster K0C 1Z0
11-1p

Storage Available
for
Snowmobiles, etc.
in
Glen Norman Area
Telephone:
Allan McCuaig - 347-2573
or Jim James - 525-2379
11-2p

INCOME TAX RETURNS
for professional service on all tax returns consult
J. LAUZON Accounting
124 Main St. S.
Alexandria, Ont.
Tel. 525-2069
if busy, 525-4731
4-14c

ELECTROLUX
Authorized Dealer
Sales & Service
54 Main St. South
Alexandria
525-4077
11-tf

CANPAR AGENT
Repairs to all makes
VACUUM CLEANERS
SEWING MACHINES
photocopies
visit our
WINEMAKERS CORNER INC.
54 Main St., S., Alexandria
525-4077

Notices

Township of Lancaster

NOTICE TO TRUCKERS

Half load restrictions will be enforced, in accordance with by-law No. 587-82, on all township roads as of March 1, 1988.

Persons contravening this by-law will be prosecuted in accordance with the law.

Chuck Larocque
Road Superintendent
10-2c

IF YOU 'RE READING THIS, YOU KNOW
ADVERTISING
SOLD
CAN WORK FOR YOU

Notices

NOTICE TO CREDITORS
IN THE MATTER OF THE ESTATE OF THERESE MARIE DUBEAU, LATE OF THE TOWN OF ALEXANDRIA, IN THE COUNTY OF GLENGARRY.

TAKE NOTICE that all persons having claims against the estate of Thérèse Marie Dubeau, who died on or about the 24th day of January, 1988, are hereby required to send full particulars of their claims to the undersigned solicitor, on or before the 23rd day of March, 1988, after which date the estate will be distributed having regard only to the claims of which notice shall then have been received.

DATED at Alexandria, Ontairo this 24th day of February, 1988.
JEAN MARC LEFEBVRE, Q.C.
Barrister & Solicitor
39 Main Street North
Alexandria, Ontario
K0C 1A0
9-3c

NOTICE TO CREDITORS
IN THE MATTER OF THE ESTATE OF CATHERINE MARY MACLENNAN, LATE OF THE TOWNSHIP OF LOCHIEL, COUNTY OF GLENGARRY, WIDOW, DECEASED

TAKE NOTICE that all persons having claims against the estate of Catherine Mary MacLennan, widow, who died on the 18th of November 1987, are hereby required to send particulars of their claims to the undersigned solicitors, on or before the 11th day of April 1987, after which date the Estate will be distributed having regard only to the claims of which notice shall then have been received.

DATED at Alexandria, Ontario, the 11th day of March 1988.
MACDONALD & AUBRY
Box 1000
Alexandria, Ontario
K0C 1A0
Solicitors for the Executor
11-3c

NOTICE TO CREDITORS & OTHERS

All persons having claims against the Estate of Stanley Simon Nixon, late of the Township of Lochiel, in the County of Glengarry, who died on the 29th day of July, 1987, are required to file proof of same on or before the 18th day of April 1988, after which date the Estate will be distributed with regard only to the claim of which the undersigned shall then have notice and the undersigned will not be liable to any person of whose claim he shall not then have notice.

Dated at Hawkesbury, this 7th day of March, 1988.
Langlois, Wilkins, Berthiaume
Barristers and Solicitors
c/o Gerald E. Langlois
1 Main Street, Suite 500
Hawkesbury, Ontario
K6A 1A1
Solicitors for Kevin Nixon, Executor
11-2c

NOTICE TO CREDITORS
IN THE MATTER OF THE ESTATE OF KENNETH ACKRILL, LATE OF THE TOWNSHIP OF LOCHIEL, IN THE COUNTY OF GLENGARRY, FARMER.

TAKE NOTICE that all persons having claims against the estate of Kenneth Ackrill, who died on or about the 8th day of December, 1987, are hereby required to send full particulars of their claims to the undersigned solicitor, on or before the 23rd day of March, 1988, after which date the estate will be distributed having regard only to the claims of which notice shall then have been received.

DATED at Alexandria, Ontario this 26th day of February, 1988.
THERESE PELLETIER and CECILE CROSSAN, Executrices
by their solicitor
JEAN MARC LEFEBVRE, Q.C.
Barrister & Solicitor
39 Main Street North
Alexandria, Ontario
K0C 1A0
9-3c

NOTICE TO CREDITORS
IN THE MATTER OF THE ESTATE OF HERVE LEFEBVRE, LATE OF THE TOWNSHIP OF LOCHIEL, IN THE COUNTY OF GLENGARRY, RETIRED FARMER.

TAKE NOTICE that all persons having claims against the estate of HERVE LEFEBVRE, who died on or about the 25th day of January, 1988, are hereby required to send full particulars of their claims to the undersigned solicitor, on or before the 23rd day of March, 1988, after which date the estate will be distributed having regard only to the claims of which notice shall then have been received.

DATED at Alexandria, Ontario this 26th day of February, 1988.
THERESE PELLETIER and CECILE CROSSAN, Executrices
by their solicitor
JEAN MARC LEFEBVRE, Q.C.
Barrister & Solicitor
39 Main Street North
Alexandria, Ontario
K0C 1A0
9-3c

The War Amputations of Canada... *More than just Key Tags*



CHAMP

Notices

ATTENTION
SPEEDY
CLEANING SERVICES
is now listed
in the
Yellow Pages
in your telephone book
347-2096
11-2c

NOTICE

Anyone wishing to reserve a piper or pipers for an engagement, please note; The Glengarry Pipe Band's new manager is David MacPherson, RR 3, Dalkeith, Ont., telephone 874-2782

For more information concerning Band Bookings, please call David.
7, 9, 11, 13-1c

NOTICE
LOCHIEL TOWNSHIP

Residents are asked to contact the undersigned should one have knowledge of open wells on township property.

Thank you all for your co-operation.

Lochiel Township
RR #1
Alexandria, Ont.
525-3283
11-1c

UNITED COUNTIES OF STORMONT, DUNDAS & GLENGARRY

NOTICE
PURCHASE OF CEDAR FENCE POSTS

THE UNITED COUNTIES OF STORMONT, DUNDAS & GLENGARRY IS LOOKING TO PURCHASE CEDAR FENCE POSTS. APPROXIMATE QUANTITY AS FOLLOWS:

600 LINE & ANCHOR POSTS
50 BRACE POSTS

IF INTERESTED AND YOU CAN SUPPLY THIS MATERIAL BY *FRIDAY, MAY 13, 1988* PLEASE CONTACT OUR PURCHASING AGENT - MURRAY DOYLE AT 984-2222 (FINCH) BEFORE FRIDAY, MARCH 25, 1988.

D.J. McDONALD, P. ENG.
COUNTY ENGINEER
20 PITT STREET
CORNWALL, ONTARIO
K6J 3P2
11-1c

PUBLIC NOTICE
The Corporation of the Township of Kenyon
PROPOSED ZONING BY-LAW
PUBLIC WORKSHOP

TAKE NOTICE that the Council of the Corporation of the Township of Kenyon has prepared a comprehensive Draft Zoning By-law.

The purpose of the by-law is to implement the land use policies in the township's official plan, in accordance with the provisions of the Planning Act, 1983. The by-law will apply to all lands within the township.

The by-law contains both general and specific provisions to regulate the use of land and the character, location, and use of buildings and structures, and includes development standards, lot sizes, parking requirements, etc.

Prior to adoption of the by-law the council of the Township of Kenyon will hold a *Public Workshop at the township office in Greenfield, Ontario on Tuesday, March 22, 1988 at 8:00 p.m.* in order to obtain comments or suggestions from any interested person, organization, or group.

The *Public Workshop* will consist of a presentation regarding the purpose and effect of zoning, and the methodology used. The presentation will be followed by a question and answer period.

For further information or to review a copy of the draft by-law prior to the public workshop, contact Mary J. McCuaig, clerk-treasurer, Township of Kenyon, Greenfield, Ontario or phone (613) 527-2090 during regular business hours.

Mary J. McCuaig
Clerk-Treasurer

The Corporation of the Township of Kenyon
NOTICE OF PUBLIC MEETING

The council of the Corporation of the Township of Kenyon intends to adopt an Official Plan Amendment to the Township's Official Plan. Pursuant to Section 17(3) of the Planning Act (1983), council will hold a public meeting on *March 22, 1988* to outline the content and effect of the Official Plan Amendment. All those interested are hereby invited to attend the meeting, and express their view on the Official Plan Amendment.

PURPOSE OF THE OFFICIAL PLAN AMENDMENT

The purpose of the proposed Official Plan Amendment is to redesignate certain lands from:
(1) Agriculture-Resource to Rural-Marginal
(2) Agriculture-Resource to Highway Commercial and Industrial, and
(3) from Rural-Marginal to Commercial Exception Area One.

The lands to be redesignated from Agricultural-Resource to Rural-Marginal are not considered to be prime agriculture-resource lands which must exhibit an on-going agricultural viability, as evidenced by the number of full-time farm operations, high agricultural land capability, agri-business infrastructure and lack of competing or conflicting land uses.

The amendment also redesignates land from Agriculture-Resource and Rural-Marginal to Highway Commercial, Industrial and Commercial Exception Area One. The lands affected by these redesignations are currently developed for highway commercial, industrial and commercial purposes.

Finally, the amendment revises the boundary between Kenyon Townshiop and the Town of Alexandria, as shown of Schedule "1" to the Official Plan, to reflect the 1985 Annexation Agreement between the two municipalities.

EFFECT OF THE OFFICIAL PLAN AMENDMENT

The amendment will:
(1) permit the lands to be designated Rural-Marginal to be developed for uses which are not necessarily primarily farm related and be subject to the Official Plan Policies for the Rural-Marginal designation.

PURPOSE OF THE OFFICIAL PLAN AMENDMENT

(2) recognize certain highway commerial, industrial and commercial uses which existed prior to adoption of the Official Plan and which are intended to be zoned for commercial and industrial uses in the Zoning By-law under preparation, and
(3) adjust the boundary between the Township and the Town of Alexandria in accordance with the 1985 Annexation Agreement.

PUBLIC MEETING PLACE

Township Office, Greenfield
MARCH 22, 1988 at 7:30 P.M.

For further information, or to review a copy of the amendment being considered, contact Mary J. McCuaig, Clerk-Treasurer, Township of Kenyon, Greenfield, Ontario, or phone (613) 527-2090 during regular business hours.

Mary J. McCuaig
Clerk-Treasurer
9-2c

NOTICE

MUNICIPALITY OF THE TOWNSHIP OF LOCHIEL
DOES YOUR HOME NEED REPAIRS?

Funds are now available under the Federal Government's Residential Rehabilitation Assistance Program (R.R.A.P.) and the Provincial Government's Ontario Home Renewal Program (O.H.R.P.) for repairs which could include foundations, floors, electrical, wells, septic systems, heating & chimneys, new roofs, windows, doors, siding, insulation, etc.

For further information:
In the Township of Lochiel, contact
Dave Dumouchel
Building & Zoning Administrator
at 525-3291

11-2c

NOTICE OF THE PASSING OF A ZONING BY-LAW BY THE CORPORATION OF THE TOWN OF ALEXANDRIA

TAKE NOTICE that the Council of the Corporation of the Town of Alexandria passed By-law 2011-F on the 8th day of March, 1988 under Section 34 of the Planning Act, 1983.

AND TAKE NOTICE that any person or agency may appeal to the Ontario Municipal Board in respect of the by-law by filing with the Clerk of the Corporation of the Town of Alexandria not later than the 11th day of April, 1988 a notice of appeal setting out the objection to the by-law and the reasons in support of the objection.

The purpose of this By-law No. 1065 by rezoning lands in part of Lot 14 described as Plan 5, Lot 11, located on the north side of Elgin Street between Sinclair and Harrison Streets, from its existing Residential Second Density (R2) zoning to a Residential First Density - Special Exception (R1-1) zoning. The by-law will permit the division of the existing lot which has an area of over 12,300 square feet into two lots of over 6,000 square feet each. The complete by-law is available for inspection at the Clerk's office during regular office hours.

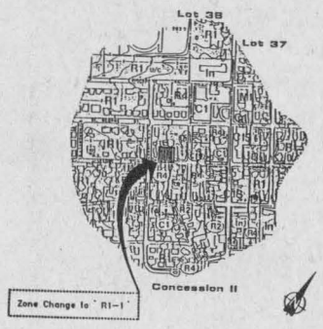

Area affected by this by-law:

Plan 5, Lot 11 Part Lot 14

Dated at the Town of Alexandria this 16th day of March, 1988

Brent B. Caskenette
Zoning Administrator
Town of Alexandria
P.O. Box 700
Alexandria, Ontario
K0C 1A0

11-1c

NOTICE OF THE PASSING OF A ZONING BY-LAW BY THE CORPORATION OF THE TOWN OF ALEXANDRIA

TAKE NOTICE that the Council of the Corporation of the Town of Alexandria passed By-law 2011-H on the 8th day of March, 1988 under Section 34 of the Planning Act, 1983.

AND TAKE NOTICE that any person or agency may appeal to the Ontario Municipal Board in respect of the by-law by filing with the Clerk of the Corporation of the Town of Alexandria not later than the 11th day of April, 1988 a notice of appeal setting out the objection to the by-law and the reasons in support of the objection.

The purpose of this By-law No. 1065 by rezoning lands in part of Lot 38, Concession 1, east of the Boundary Road, south of Gauthier Street and west of Main Street, to the designation General Commercial - Special Exception - Holding Zone (C1-1-H) which would permit the development of a small shopping centre/office complex in addition to eight apartment blocks containing 15 dwelling units each. The complete by-law is available for inspection at the Clerk's office during regular office hours.

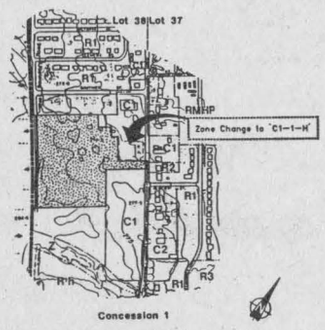

Area affected by this by-law:

Part of Lot 38, Concession 1

Dated at the Town of Alexandria this 16th day of March, 1988

Brent B. Caskenette
Zoning Administrator
Town of Alexandria
P.O. Box 700
Alexandria, Ontario
K0C 1A0

11-1c

PUBLIC AUCTION

FARM MACHINERY

in the village of Kenmore
Located 5 miles East and South of Metcalfe
on County Road 29 (watch for signs)

SATURDAY, MARCH 26 at 10:00 a.m.

Having sold my farm, I offer for sale the following FARM MACHINERY:

Allis Chalmers 6080 4-wheel drive tractor with loader and cab, 4-yrs.-old; Allis Chalmers 180 tractor with cab, motor overhauled last year; International Super H tractor, row crop; Allis Chalmers Cultivator, 14 ft.; Allis Chalmers 2300 Hyd. Discs, 14 ft., 2-yrs.-old; Triple K Plow, 4-furrow, auto. reset, adj. 14'', 16'' and 18''; 2 sets of Chain Harrows, 12 ft. and 16 ft.; Weed sprayer, 3-pt.-hitch; Fertilizer Spreader, new, 3-pt.-hitch; International No. 56 corn planter, 4 row; Oliver Seed Drill, 13 run with grass-seed box; Massey Harris Sub-Soiler; Ford Haybine, 9 ft. cut; Ford Swather with crimper, self-propelled; International Side Delivery Rake; Round Bale Fork, 3-pt.-hitch; New Holland Grinder Mixer; Bushog Round Bale Trailer, 6 bale cap., new; Gravity Grain Wagon; 2 Grain Augers; 2 New Holland Tank Manure Spreaders, flail type; Allis Chalmers No. 90 Combine, 7 ft. cut with pick-up; 3 Dion Forage Harvesters, 1 with 2-row corn head, 1 with pick-up and 1 with direct cut; 3 Dion Wagons, self-unloading; International Self-Unloading Wagon; Ford Forage Blower with pipes; Rotary Mower, 3-pt.-hitch, 5 ft. cut; Allied Snow Blower, 3-pt.-hitch, single auger, good condition; Stone Fork, 3-pt.-hitch; Land Roller; Windpower Generator, p.t.o. drive on trailer; Roper Riding Lawn Mower; Lawn Trimmer; Electric Fence Posts; Fencers; Cattle Oiler; Mineral Feeder; Steel Stone Boat; Long Pole Trailer; Small Utility Trailer; 3 Utina Cattle Pumps; Stock Tank; Badger Transmission for stable cleaner; 2 Used tractor tires, 18x28 and 18x34; Milk Cans; Cream Separator; Lengths of Piping; Quantity of Clover Seed.

Terms: Cash or Cheque with proper I.D.

PROPRIETOR: DWIGHT McRUER
Auctioneers
CARSON HILL — 821-2946 STEWART JAMES — 445-3269
E.O.G.L.

11-1c

NOTICE
TOWNSHIP OF LOCHIEL
CONTROL OF DOGS

Residents of Lochiel Township who are the owners or harborers of dogs are hereby reminded that it is illegal for dogs to be allowed to run at large within the township. Livestock and poultry have recently been killed or injured by dogs running at large and the owners or harborers of such dogs are liable for the damages incurred.

Anyone contravening this request will be liable to a fine of $50.00 plus damages.

By order of Council of Lochiel Township
Tel: 525-3283

11-1c

NOTICE TO ALL RESIDENTS TOWN OF ALEXANDRIA "DOGS RUNNING AT LARGE"

No dog shall be permitted to run at large within the Town boundaries as per By-Law No. 1041, Town of Alexandria.

The owner of any dog running at large contrary to the provisions of the By-Law, shall upon conviction, be liable to the penalties and costs stated within the By-Law.

By-Law No. 1041 further states that any dog running at large contrary to the provisions of this By-Law, may be captured, killed or otherwise disposed of by the proper authorities.

DATED THIS 16TH DAY OF MARCH, 1988.

Brent B. Caskenette
By-Law Enforcement Officer
Town of Alexandria
90 Main Street South
Alexandria, Ontario
K0C 1A0

11-2c

OFFICIAL PLAN AMENDMENT NO. 7

PUBLIC MEETING TO DEAL WITH A MODIFICATION TO THE AMENDMENT

TAKE NOTICE that at the regular Council Meeting which will be held on March 22, 1988, time will be set aside for the discussion of a modification to Official Plan Amendment No. 7 which affects land in Part of Lot 38, Concession 1, behind the Canadian Tire Store.

At the required Public Meeting which was held on September 29, 1987, a proposal was presented for the development of a shopping centre/office complex and 120 apartment dwelling units on approximately 8 acres of land located as described above. Part of the land in question was redesignated from the Residential designation to Commercial to allow for the development of a shopping centre/office complex on the southern portion of the parcel. The apartments were to be built on the northern portion — no redesignation was required.

The developer has since reorganized the development so that the shopping centre/office complex would occur in the middle of the lot and the residential development would occur to the north and to the south. Although 120 apartment units are still proposed, the size of the commercial development has been reduced from 40,000 square feet to approximately 22,000 square feet. The intent of the Amendment has not changed. The only significant change is the spatial distribution of the project components.

ANY PERSON may attend the meeting which will start at 7:30 p.m. and present a written or verbal presentation in support of or in opposition to the proposal. Additional information is available in the Clerk's office during normal business hours.

Dated at Alexandria this 16th day of March, 1988.

Leo Poirier
Clerk-Treasurer
Town of Alexandria
90 Main Street South
ALEXANDRIA, Ontario
K0C 1A0

Tel: 525-1110

11-1c

TRACTOR & EQUIPMENT AUCTION
Friday, March 18 at 10:30 A.M.

Corner of Hwys 43 & 31, Winchester, Ontario

The undersigned Auction Company has been commissioned by a Canadian Chartered Bank to sell by unreserved auction the following:

NH TR 86 combine w/4R corn head; NH 937 flex head; Ford 9600 tractor d.p. cab, air, weights, 20.8 x 38 duals; Ford 6600 tractor w/cab; Ford TW-20 tractor d.p. air, weights; MF 165 tractor m.p.; Allied G-T 580 dryer PTO; J-M gravity box & NH 5T wagon; Westfield 8 x 51 auger PTO; Westfield 3 x 31 auger w/motor; gravity box & wagon; Century saddle tanks w/boom; JD 7000 4R long frame planter w/monitor; woodsplitter 3 pt.; (2) wagons & racks; anhydrous applicator; Bervac snowblower; Bervac cultivator; Ford #152 5F plow; Kongskilde 4R cultivator; Pony harrows; Bushog rotary cutter; 4T fert. spreader; 1968 Chev. 60 tandem dump; Chev. 60 tandem dump; Service truck std. w/tools; 1986 Chev 1/2 ton truck High Sierra; 1977 Oldsmobile 98

Also selling: MF 165/Ldr.; MF 275 w/Ldr.; MF 40B w/Ldr.; JD 1030 w/Ldr.; MF 35D w/Ldr.; MF 180 w/Ldr.; JD 4020; MF 135; JD 3140; JD 2140; Ford 800; Ford 5600; JD 4250 FWD.; IH 685; MF 175; MF 175/Ldr.; MF 35; MF 30 Industrial; MF 50; Fordson Major; AC WD 45; White 1470; IH 434D; IH 234 w/48'' woods mower; AC 6080 FWD w/Ldr.; Ford 7700 w/cab; MF 200C w/6 way blade; Case S;

Danhauser postdriver; IH 370 disc 10-1/2'; White 256 disc 18'; IH 5100 21x7 S.D. drill; NH 846 round baler; NH 316 baler w/thrower; NH 489 haybine; NH 782 harvester; IH #10 16R drill w/grass & brome; (2) MF #33 drill; IH #91 combine w/grain head; blade; MF manure spreader; White soil saver; JD 4400D combine w/grain head; Ford 4F plow; White 570 manure spreader; White 4/16 plow; IH 365 cultivator 3 pt.; IH 56 4R planter; forage blowers; IH 550 manure spreader; MF 3F plow; IH 210 swather; Leon loader; grain dryer; Kverneland 4F plow; tires; duals; NH 717 harv. w/1R corn head; New 5T, 6-1/2T and 10T wagons; bale thrower rack; flat rack; NH 25 blower; New 3pt. equipment: 5', 6' & 7' rotary cutter, scraper blades, landscape rakes 6', 7' & 8': roto-tillers; fert. spreaders;

Selling under the mechanics lien act: 1984 GMC 1 Ton truck w/12' stake bed checker platform w/Del 2000 lbs. electric tailgate (bed & gate new), 54,000 km.

Terms: Cash or acceptable cheque with bank letter

Announcements made the day of sale overrule all previous advertisements
LUNCH AVAILABLE

RIDEAU AUCTIONS INC. WINCHESTER, ONTARIO
Hunter McCaig, Manager
774-2735 - Evenings: 258-5095

11-1c

NOTICE
TOWNSHIP OF KENYON

Reduced load restrictions of 5 tonnes per axle will be enforced in accordance with By-Law No. 7-82 on all Township roads, effective immediately.

Contravention of the By-Law is prohibited.

John H. McDonald
Road Superintendent

11-2c

UNITED COUNTIES OF STORMONT, DUNDAS & GLENGARRY

TENDERS FOR MATERIALS AND SERVICES

INCLUDING STUMP REMOVAL & CATCH BASIN CLEANING

Sealed tenders, submitted on forms and in envelopes provided by the County Engineer's Office, will be received by the undersigned until 11:00 a.m. (local time) on

THURSDAY, APRIL 7, 1988

for the following:

(A) CONTRACT NO. 88-50-399 - STUMP REMOVAL: Removal, *by routing*, of approximately 75 stumps along County roads in the United Counties of Stormont, Dundas and Glengarry.

(B) CONTRACT NO. 88-50-499 - CATCH BASIN CLEANING: Supply all labour and equipment required to clean approximately 585 storm catch basins on roads and County property within the Stormont, Dundas and Glengarry limits.

SPECIAL NOTE: A certified cheque in the amount stipulated under the Special Provisions on the above two tenders must accompany each bid. In lieu of a 100% Performance Bond, the certified cheque of the successful bidder for each contract will be retained until 25% of the contract has been completed.

(C) TENDERS FOR MATERIALS & SERVICES:
1) Dust Palliative
2) Rubberized Cracksealing Compound
3) Diesel Oil, Gasoline and Furnace Fuel Oil
4) Fencing Materials
5) Metal Culverts
6) Signs and Sign Posts
7) Guide Rail and Posts
8) Tires and Tubes
9) Rural Roadside Weedspraying

(D) FIRM PRICE QUOTATIONS:
1) 16mm Crushed Stone or Gravel and Other Granular Products
2) Asphalt Patching Material
3) Rental of Roadbuilding Equipment

Information to bidders, specifications and tender forms for the above items may be obtained at the office of the undersigned.

SPECIAL NOTE: PLEASE TELEPHONE (1-613-932-1515) IN ADVANCE TO ASSURE AVAILABILITY OF INDIVIDUAL TENDER DOCUMENTS.

Lowest, or any, tender not necessarily accepted.

D.J. McDonald, P. Eng.
County Engineer
20 Pitt Street
Cornwall, Ontario
K6J 3P2

11-1c

CONSEIL D'EDUCATION DES COMTES DE
Stormont, Dundas & Glengarry
COUNTY BOARD OF EDUCATION

REGISTRATION OF BEGINNERS

Parents of children eligible to attend Junior Kindergarten, Senior Kindergarten and Grade 1 for September 8, 1988, are requested to contact the school between Monday, March 21 and Friday, March 25 in order to arrange an appointment for registration.

CHILDREN ARE REQUIRED TO BE FOUR YEARS OF AGE ON OR BEFORE DECEMBER 31, 1988 FOR ADMISSION TO JUNIOR KINDERGARTEN.

CHILDREN ARE REQUIRED TO BE FIVE YEARS OF AGE ON OR BEFORE DECEMBER 31, 1988, FOR ADMISSION TO SENIOR KINDERGARTEN.

CHILDREN ARE REQUIRED TO BE SIX YEARS OF AGE ON OR BEFORE DECEMBER 31, 1988 FOR ADMISSION TO GRADE 1.

PLEASE NOTE

For registration in Senior Kindergarten, parents may opt for a full-day everyday program (one-half English and one-half French) or a regular English program (one-half day only).

SCHOOLS

Chesterville Public School
Principal: William MacMillan
Tel: 448-2224

Dixon's Corners Public School
Principal: Gerald Morrell
Tel: 652-4922

Eamer's Corners Public School
Principal: Susan Marcino
Tel: 933-0644

East Front Public School
Principal: Sandra Deschamps
Tel: 932-5318

Elma Public School
Principal: Donald Russell
Tel: 448-3334

Gladstone Public School
Principal: Ivan St. John
Tel: 932-5650

Inkerman Public School
Principal: Thomas Savary
Tel: 989-5739

Iroquois Public School
Principal: Brooker Leightizer
Tel: 652-4580

Laggan Public School
Principal: Kent MacSweyn
Tel: 525-3112

Lancaster Public School
Principal: Huntly McDonell
Tel: 347-2648

Long Sault Public School
Principal: Harry Jarrett
Tel: 534-2415

Martintown Public School
Principal: Pat Fitzharris
Tel: 528-4423

Maxville Junior School
Principal: Robert Wilkes
Tel: 527-2195

Memorial Park Public School
Principal: David Groat
Tel: 932-5084

Morewood Public School
Principal: Ted Brydges
Tel: 448-2622

Morrisburg Public School
Principal: Richard Turner
Tel: 543-3166

Nationview Public School
Principal: George Hollingdrake
Tel: 989-2600

Newington Public School
Principal: Alan Bain
Tel: 346-5941

Rothwell-Osnabruck School
Principal: Doug Murray
Tel: 537-2474

Roxmore Public School
Principal: Tom Green
Tel: 346-5502

Vincent Massey Public School
Principal: John Irvine
Tel: 932-5673

Viscount Alexander Public School
Principal: Grant Edwards
Tel: 932-4131

Williamstown Public School
Principal: Brian Loucks
Tel: 347-3461

Winchester Public School
Principal: James Shaw
Tel: 774-2607

SEEKING EXCELLENCE THROUGH EDUCATION — L'ÉDUCATION, LA VOIE DE L'EXCELLENCE

Chairman of the Board
JOE GUNN
President du conseil

Director of Education
T.R. LEGER
Le directeur de l'education

10-3c

Glengarry Agriculture

SD&G Seed and Forage Show held March 2, 3

GLENGARRY FARM REPORT

by Glen J. Smith
Agricultural Representative,
Glengarry County

S.D.&G. Seed and Forage Show

The 31st annual SD&G Seed and Forage Show was held in conjunction with the Crysler Machinery Show on March 2 and 3.

There were 119 exhibits of seed and forage and 30 exhibitors participating in the show. this compares to 127 exhibits and 28 exhibitors in 1987 and 173 exhibits and 46 exhibitors in 1986. Although the numbers of exhibits were down, the quality was excellent and all counties were represented well.

The Premier Exhibitor for the show was William Johnston of Martintown. The Reserve Premier Exhibitor was Lorne and Francis Henderson of Brinston. William Johnston also received an award as the Premier Grain and Small Seed Exhibitor. Donald McCrimmon of Dalkeith received an award for the Champion Corn Exhibit.

William Johnston exhibited the 2nd prize oats, 1st prize hulless oats, 1st prize barley, two-row, 1st prize spring wheat, 2nd prize fall wheat, 2nd prize peas, 1st prize red clover, 2nd prize timothy, 3rd prize first-cut mixed hay.

Donald McCrimmon of Dalkeith exhibited the 5th prize oats, 2nd prize red clover, 3rd prize timothy, 1st prize first-cut red clover, 1st prize first-cut mixed hay, 1st prize first-cut grass and 1st prize dry shelled corn.

Garry Peters of Martintown exhibited the 2nd prize first-cut grass exhibit, 2nd prize second-cut legume and grass exhibit, 2nd prize dry shelled corn exhibit and 3rd and 4th prize cob corn exhibits.

John Peters of Lancaster exhibited the 1st prize canola exhibit and his son Iggie exhibited the 2nd prize spring wheat.

Kathleen Fjarlie of Maxville exhibited the 2nd prize barley, six-row; Bernard MacDonald of North Lancaster exhibited the 2nd prize second-cut alfalfa exhibit; Brian Brodie of Dalkeith exhibited the 4th prize second-cut legume and grass exhibit and Charles Myers, also of Dalkeith, exhibited the 4th prize dry shelled corn exhibit.

Tax update workshop

A Tax Update Workshop is being planned for March 29 to be held at the Maxville and District Sports Complex. The program will start with registration from 9:30 - 10:00 a.m. Topics to be discussed are: Ontario Farm Start Program, Farm records - cash and accrual, for management, tax filing and credit, tax reform, investment credit, capital cost allowance quota 1988, capital gains, Canadian Pension Plan and tax implications of off-farm investment. Bring your own lunch; coffee and doughnuts will be supplied.

Soil conservation workshop

A soil conservation workshop is being sponsored by the Soil Management and Conservation subcommittee of the Eastern Ontario Soil and Crop Improvement Association. It will be held on March 30 at Purvis Hall, Kemptville College of Agricultural Technology, starting at 9:30 a.m. Topics include economics of conservation tillage; soil management with crop rotation; fertilizers in conservation tillage; chemicals in conservation tillage; and machinery in conservation tillage and strip coulter-till attachments for machinery modifications. Lunch will be available at the KCAT Cafeteria. Anyone interested in the Ontario Land Stewardship Program should plan to attend this day.

Glengarry Holstein Club

The Glengarry Holstein Club Open House is being held on Saturday, March 19. The following herds in Lochiel Township invite you to visit their farm from 10:00 a.m. to 4:00 p.m. that day: Duschesne Brothers (Rochbert) two miles east of Dalkeith on Cty Rd. 24, south side; Ian and Karen MacLeod (Maplekirk) a half-mile north of the Dalkeith Road (take Howes' side road at Kirkhill north to Creekside Road, follow east, one mile to Ian and Karen's on the south side); Clifford McNaughton (Glennaughton) one mile east of Ian and Karen MacLeod's on the Creekside Road; Douglas MacLeod (Maple Garry - Alex D. MacLeod) two miles east of Kirkhill on Cty Rd. 24, north side; John and Mary MacLeod (MacGirls) a half-mile east of McCrimmon's Corners on the south side of Hwy 34 and Neil and Sylvia Fraser (Gleneil) one-quarter mile east of John and Mary MacLeod's on the north side of Hwy 34.

Tickets are presently available for the Glengarry Holstein Club bus tour to be held on Tuesday, April 5. The club will be visiting Holstein herds in the Terrebonne and Deux-Montagnes counties in Quebec. The cost of the bus and sugar bush dinner is $23/person. Tickets are available from the following directors: Nancy Beerwort - 528-4331; George Corput - 347-2128; Robert McDonell - 347-3720; John MacLeod - 525-2315; Adrian St. Denis - 527-5232 and the Agricultural Office - 525-1046 or 1-800-267-1722.

Grain stabilization

Application forms for federal stabilization on spring wheat, barley and oats are available at the agricultural office. Producers who sold any of these three crops during the period August 1, 1986 to April 31, 1987 can claim $12.88/tonne for oats; $17.69/tonne for barley and $13.14/tonne for spring wheat. You will not be receiving these application forms in the mail; you must pick them up at the agricultural office to apply.

Wheat meeting

Ciba-Geigy is sponsoring a one-day meeting on wheat production to be held at the Agricultural Office in Avonmore on March 28, from 10:30 a.m. to 3:30 p.m. Discussion will be held on varieties, intensive cereal management, pest control and marketing. Everyone welcome.

Township endorses RRCA proposal to prepare flood plain mapping

Charlottenburgh endorsed a proposal by the Raisin Region Conservation Authority to prepare Public Information Maps which will show areas that are designated as floodplains within the jurisdiction of the Authority.

Total cost of the project is estimated to be $20,000, of which $18,000 is to be financed by a grant under the Federal Provincial Flood Damage Reduction Program. The remaining $2,000 is to be shared by the 10 municipalities in the jurisdiction.

DAIRY AUCTION
AT
NEVERETT SALES REG.
5 miles West of Ormstown, Qué.
5 miles East of Huntingdon, Qué.
TUESDAY, MARCH 22 AT 7:00 P.M.

TO BE SOLD:
50 first & second year calf heifers, either closed or strictly fresh - 50 fancy cows either closed or strictly fresh. All cattle are from good, free listed herds of Quebec and Ontario. All cattle have been treated with I.B.R. & Triangle 8. Please call in consignments early.

"ATTENTION FARMERS"

Anyone who purchases 3 or more cows will receive free trucking. For more information contact:

NEVERETT SALES REG.
W.J. NEVERETT
at Tel.: (514) 829-2000

10-2c

AUCTION SALE
2 HOLSTEIN DISPERSALS
Complete Milking Herd Dispersal of
Jack Barber of St-Andrew West
Selling at Leo's Livestock Exchange Ltd.
Hwy 31, Greely, Ontario
Saturday, March 26 at 12:00 noon

Including 36 grade cows, 18 fresh or close at sale time. This is a young herd averaging 50 lbs. of milk now, E.B.I. sired.

Also the Complete Milking Dispersal of
Ralph Beehler, Crysler, Ontario.

This herd consists of 30 grade cows bred for year round milking. Also in this sale, 16 bred heifers to start calving in July.

N.B. These are 2 well established herds. Reason for selling: Retiring from dairy business.

Auctioneers: Léo & Charles Ménard 232-3916; Régent Ménard 443-2884; Del Spratt 822-1351

11-1c

NOISELESS HAY DRYER

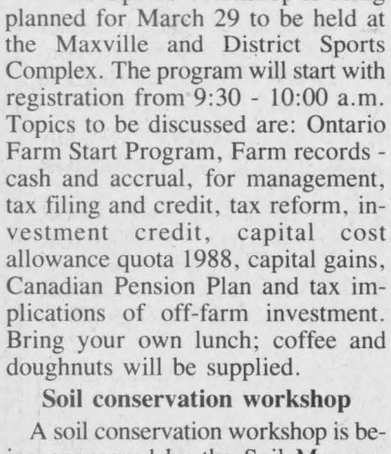

by
ÉQUIPEMENT DHAMIL LTÉE
ST-CÉSAIRE
Sales and Service

11-1c

LEN'S
Farm Equipment
Martintown
528-4205 or
Mobile — 936-3048

NOTICE OF THE PASSING OF A ZONING BY-LAW BY THE CORPORATION OF THE TOWN OF ALEXANDRIA

TAKE NOTICE that the Council of the Corporation of the Town of Alexandria passed By-law 2011-I on the 8th day of March, 1988 under Section 34 of the Planning Act, 1983.

AND TAKE NOTICE that any person or agency may appeal to the Ontario Municipal Board in respect of the by-law by filing with the Clerk of the Corporation of the Town of Alexandria not later than the 11th day of April, 1988 a notice of appeal setting out the objection to the by-law and the reasons in support of the objection.

The purpose of this By-law is to amend By-law No. 1065 by rezoning lands described as Plan 130, Lot 6 located on the east side of Main Street South betwen Front Street and the junction of Highway 34 and Main Street, from its existing Residential First Density (R1) zoning to a Residential Fourth Density - Special Exception (R4-2) zone. This by-law will permit the land to be used as a Rooming and Boarding House for Senior Citizens. The complete by-law is available for inspection at the Clerk's office during regular office hours.

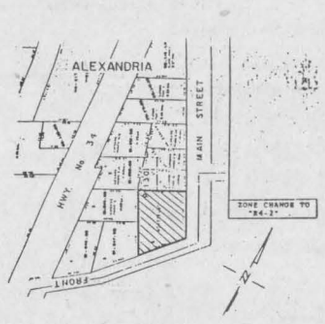

Area affected by this by-law:

Plan 130, Lot 6

Dated at the Town of Alexandria this 16th day of March, 1988

Brent B. Caskenette
Zoning Administrator
Town of Alexandria
P.O. Box 700
Alexandria, Ontario
K0C 1A0

11-1c

Touche Ross
CHARTERED ACCOUNTANTS/MANAGEMENT CONSULTANTS
Hawkesbury Centre
250 Main E., Suite 210
Hawkesbury, Ontario
632-4178
Cornwall, Gatineau, Hull & Ottawa
... and in 36 other cities in Canada
7-tf
PERFORMANCE



MARCH 21-25
Big 5% Cash Savings... plus a FREE gift!
Receive 5% Early Pay Cash Savings on Pioneer® brand seed corn, soybeans, alfalfa, sorghum-sudangrass and Sila-bac® brand silage inoculants when you pay for your order on or before March 25th.
And if your paid order consists of 10 units or more, you'll receive a durable stainless steel one litre vacuum bottle...FREE.
Your Pioneer Sales Representative is:
HERMAN GROETELAARS
RR #1, Lancaster 347-2395 11-1p
PIONEER BRAND-PRODUCTS
PIONEER HI-BRED LIMITED, CHATHAM, ONTARIO, CANADA N7M 5L1
PIONEER® and SILA-BAC® Brand Products are sold subject to the terms and conditions of sale which are part of the labelling and sale documents
Pioneer and Sila-bac are brand names; numbers identify products.
®Registered trademark licensed to Pioneer Hi-Bred Limited, Chatham, Ontario, Canada.

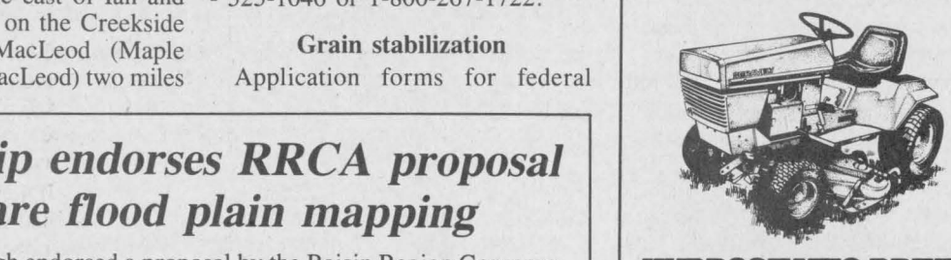

HYDROSTATIC DRIVE: AUTOMATIC RESULTS
Built for the homeowner who wants professional lawn results, the Gravely Professional-H lawn tractor delivers years of dependable service.
SPRING SPECIAL
12 h.p. Tractor with
38" mower deck
$3,500
Offer expires April 30/88
*5-YEAR LIMITED WARRANTY.
Warranty may vary depending on equipment purchased and actual use. Details on request.
GRAVELY
FENDT
ZIGGY M. LOOS & SONS INC.
Authorized Sales & Service
King's Rd. (West of St. Raphael's)
347-2961
7-Day Emergency Service
10-4c

NEW AMT 600
Carries a big load and a small price
$4,229



- John Deere AMT™ 600 All Materials Transport features 600 pound payload capacity on level ground.
- Adapts to many jobs.
- Landscaping.
- Plant maintenance.
- Construction.
- Hunting, trapping, fishing.
- Grounds care operations.
- High flotation, 5-wheel configuration for low ground pressure and stability.
- Four-wheel tandem drive for excellent traction.
- Locking differential for added pulling power.
- 1000 pounds of towing capacity.
- 8.5 hp (341 cc) gasoline engine.
- Tilting 43 x 48-in. box.
- Automatic transmission with reverse gear.
- Shock absorbing front fork design.
- Comfortable saddle seat with backrest for low fatigue operation.

Nothing Runs Like a Deere®
JOHN DEERE
GARRY SMITH
Sales & Service
(Maxville) Ltd.
Maxville, Ont. 527-2152
11-1c

Auld Lang Syne

NINETY YEARS AGO
Friday, March 5, 1898

•Major R. R. McLennan, MP, has been promoted to be Lieutenant-Colonel of the Stormont-Glengarry Battalion in the place of Lt.-Col. Bredin, who is transferred.

•A delegation from the County of Stormont waited on the annual meeting of the Glengarry Farmers' Insurance Co., held in the Queen's Hall, here, on Saturday, with a view to having the territory of the company extended to include the whole of Stormont County. The matter will be considered and dealt with at the next meeting.

•The present population of Canada is estimated by the Dept. of Agriculture to be 5,125,436.

EIGHTY YEARS AGO
Friday, March 1, 1908

•Despite zero weather, upwards of 400 hockey enthusiasts attended the Williamstown-Alexandria match on local ice, Friday evening, which was won by Alexandria, 7-4. Williamstown players were: Larocque, Ferguson, McDonald, Cattanach, Dickson, McIntyre and Raymond, while the local were: St. Denis, J. D. McDonald, Gormley, Grant, G. McDonald, Patterson and McMillan.

•Gentleman Cadet Donald J. MacDonald, son of D. R. MacDonald, contractor, was in town this week.

•H. Roussin of Glen Robertson, met with a serious loss on Saturday when his well-known trotting horse, ''Louis Wiggle'' died.

•The residence of Mr. Legault, Green Valley, was totally destroyed by fire on Wednesday of this week.

SEVENTY YEARS AGO
Friday, March 2, 1918

•Considerable routine business was transacted at the first meeting of the newly organized Alexandria branch of the Women's Institute, held in the office of the Ontario Department of Agriculture, on Monday afternoon. Officers elected are president: Mrs. D. E. MacRae; vice-president, Mrs. E. I. Tarlton; secretary-treasurer, Miss Marguerite McIntosh; directors, Mrs. J. F. McGregor, Mrs. D. A. Macdonald, Miss Dorothea McMillan and Miss Helena Shepherd.

•The name of Matron E. C. Rayside, daughter of the late Jas. Rayside, ex-MPP, South Lancaster appeared in Saturday's cabled list of nurses to whom had been given the Royal Red Cross of the First Class, for service rendered during the progress of war. She went overseas with the first group of nurses in 1914.

•In the official list of casualties reported on Wednesday, the name of H. J. McLean, Greenfield, appeared among the missing.

•Lawrence Rowe left the latter part of last week for Syracuse, N.Y., where he has secured a lucrative position.

SIXTY YEARS AGO
Friday, March 4, 1928

•On Tuesday evening, Alex and Angus Cameron of Hughton, Sask., bade a regretful adieu to this county and boarded a train for Montreal, ending a lengthy visit, which was their first in 20 years.

•On Monday, February 28, the Commencement Exercises in connection with St. Mary's Hospital School of Nursing, Brooklyn, N.Y., were held and in the list of graduates were the following young ladies who were gold medalists for various subjects as well: Miss Mary McCormick, daughter of Mr. and Mrs. Duncan McCormick, Lochiel; Miss Teresa Macdonald, daughter of Mr. and Mrs. Angus J. A. Macdonald, and Miss Mary Cameron, daughter of Duncan Cameron, Alexandria.

FIFTY YEARS AGO
Friday, March 5, 1938

•The Glengarry Farmers Mutual Fire Insurance Co. will extend its territory to include Finch Township, it was decided at the annual meeting held Saturday. E. L. McNaughton, Lancaster, was re-elected president.

•Heavy loss was suffered when two adjoining barns near Williamstown burned Wednesday morning. They were on the farms of Angus McGillis, ex-MP, and Alexander Clarke.

•The old manse at Kirk Hill is being torn down preparatory to the erection of a church hall.

•Messrs. Barton and McDermid, who have purchased the store of the late John A. McDonald, at Martintown, are putting in a large stock of flour and feed.

FORTY YEARS AGO
Friday, March 5, 1948

•Duncan McKinnon, Alexandria, escaped serious injury Saturday when struck by a truck near his home, Main Street South.

•A four-room school to house boys from Grades 5 to 8 of the present bilingual school is planned by the local Separate School Board. It will cost $70,000 and will be staffed by Brothers of the Sacred Heart Order.

•Miss Aida Winter is spending some time with her parents, Mr. and Mrs. Stanley Winter, Maxville, after completing her nurse's training at the Royal Victoria Hospital, Montreal.

THIRTY YEARS AGO
Thursday, March 6, 1958

•Carol Proulx, 18, daughter of Mr. and Mrs. Dan Proulx, Alexandria, reports at Montreal, Monday, for service with the Women's Division of the RCAF.

•Route of the gas line through Alexandria to Hawkesbury will bypass the town on its eastern border. Construction will start in April.

•February snow removal in Alexandria cost $3,379, more than double the costs in December and January combined.

•Winners in the judging competition at the Ayrshire barn meeting were Donald Thomson, Martintown; D. C. Murray, Martintown; Doug Murray, Martintown; J. W. Vallance, Maxville; John Fourney, Lancaster; R. and G. McIlwain, Vankleek Hill.

TWENTY YEARS AGO
Thursday, March 14, 1968

•Building starts in Alexandria during 1967 included 40 new homes and were valued at $2,396,877 according to the report of building inspector Roch Boisvenue. Largest items were the GDHS addition, the new warehouse addition at Carnation, Fashion Promotions and the Royal Bank alterations.

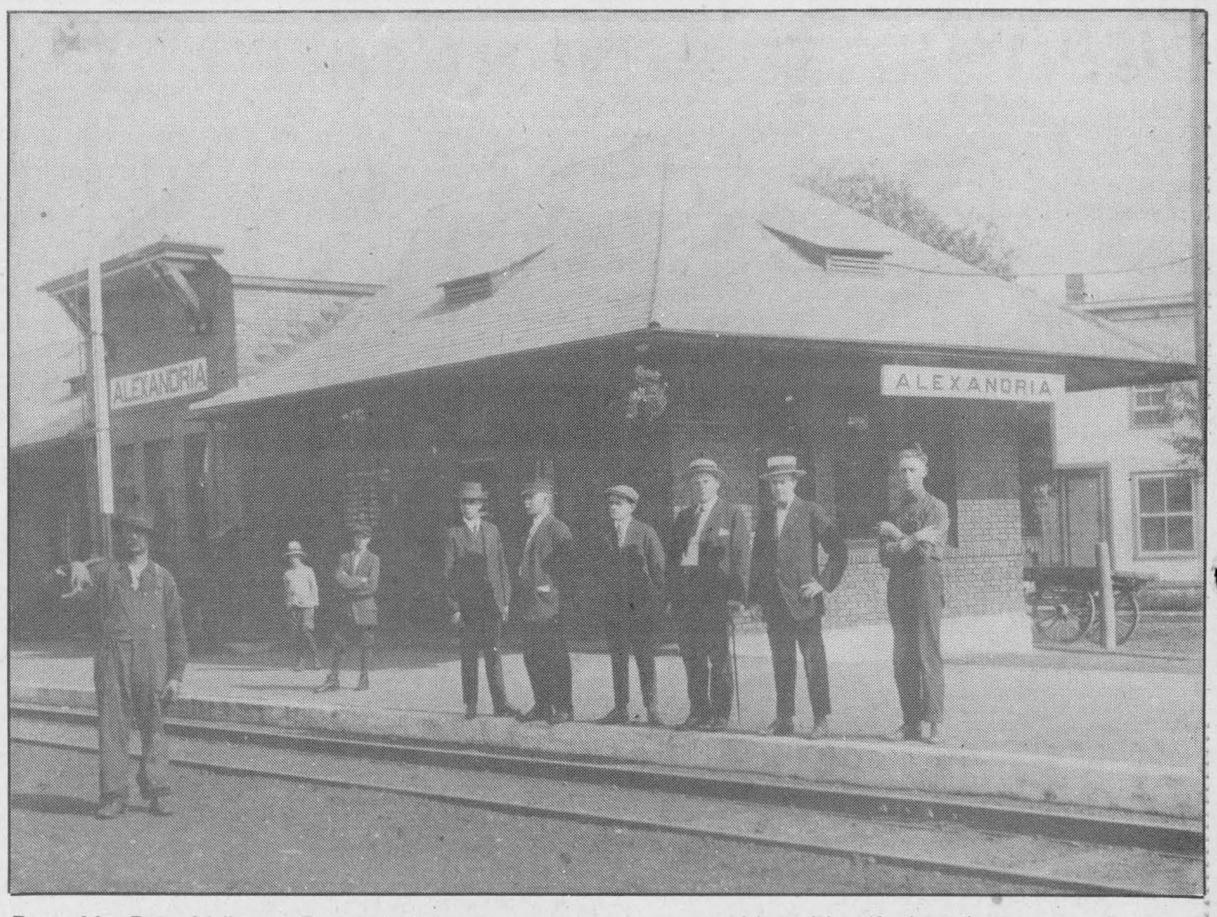

Dunc MacDonald (Lame Dunc), holding the cane, poses on the platform in front of the Alexandria train station. He was the station agent at the time. Cameron McCormick, who submitted the photo, was not able to identify the other men and was not sure what year they were photographed. Anyone?
Photo courtesy — Cameron McCormick

•Glengarry's Ralph MacSweyn is called up by the Philadelphia Flyers of the NHL. Ralph, a member of the Quebec Aces is to replace Larry Zeidel, suspended for four games.

•At its first annual meeting, the board of directors of Maxville Manor reported the progress made toward its objective, a home for the aged. The campaign has reached the $83,000 mark.

•Town Council is to look into the policing programs for smaller municipalities. Costs of police protection are steadily rising and a comparison of present costs with charges for policing by the Ontario Provincial Police will be considered.

TEN YEARS AGO
Wednesday, March 15, 1978

•Martintown area farmer Cornelius Van Loon captured the Premier Exhibitor award at the SD&G Seed, Feed and Forage show held recently at the Crysler Community Centre.

•Alexandria Fire Department is purchasing a new emergency vehicle and it has been proposed at town council that neighboring township help pay as they benefit from Alexandria fire department services.

•Precipitation totals for February were six inches, an all-time record low for February.

Michel Menard, D.D.
DENTURIST
Immediate Appointments
Dental Repair
Complete, Partial and Soft Plates at
''Smiling'' Prices
50 Ste. Catherine, St. Polycarpe
Tel.: 1-514-265-3332
46-tf

Atlantic Hotel
The Station, Alexandria
Monday, March 14 to Saturday, March 19
CHRISTOPHER ALLAN BAND
(Rock & Roll)
Coming Next Week
Friday, March 25 — **BRIGADOONS**
Saturday, March 26 — **BACKROADS**
Designated Driver Program
One customer at each table who is designated as driver receives free soft drinks or ''Mocktails'' all evening

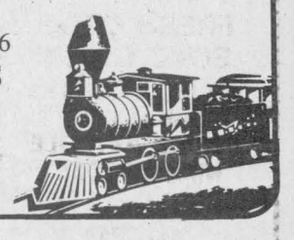

Business and Professional Directory

Accounting/Bookkeeping

CORNWALL MORRISBURG
BLAKELY CRAIG & CO.
CHARTERED ACCOUNTANTS
1343 Rosemount Ave. — Fifth Street
P.O. Box 789 — P.O. Box 27
Cornwall, Ontario — Morrisburg, Ontario
K6H 5T7 — K0C 1X0
613-932-3610 — 613-543-2981
2-april 6/88-c

ACCOUNTING and BOOKKEEPING SERVICES
INCOME TAX
Confidential Services
30 years experience
Allan G. Laing
Williamstown, Ont.
(613) 347-3992
2-april 6/88-c

FARMERS!
Let Us Help You
with your bookkeeping
Computerized Monthly Statements, Confidentiality Guaranteed
514-764-3628
(Dalhousie Station)
11-june 8'88-p

Antenna Systems

ANTENNA SYSTEMS
Antennas, Motors, Boosters, Towers
SATELLITE SYSTEMS
4 foot and 10 foot dishes
Full line of Philips and Quasar TVs, Microwaves, etc.
MIRON ELECTRONIC TV
421 Main St., South — Alexandria — 525-4007
11-june 8'88-c

Appliance Repairs

Lamp's Appliance Repair
HOME SERVICE
We repair and install all major brands of Washers, Dryers, Dishwashers and Stoves, Food Waste Disposals, Hot water tanks, etc.
24-Hour Phone Service
(613) 525-4520
Rhéal Lampron
Service Technician
10-June 1'88-p

APPLIANCE REPAIRS
BRUCE PICHER
Alexandria & Area
525-3463
205 Dominion St.
Major appliance repairs
Parts & Service
1-mar.30'88-c

TED'S SATURDAY FIX-IT SHOP
Main St., Dalkeith
Small Appliances Repaired
A good job for a fair price
24-hour answering service
If we can't fix it, throw it!
Tel.: 613-874-2501
11-june 8'88-c

THIS SPACE
CAN BE YOURS!
13 WEEKS
$78.50

Automotive

NORTH END GARAGE
Muffler Shop
Lifetime Muffler Guarantee
Wheel Alignment and Brakes
Superior Propane Refill Station
Open Mon. - Fri. till 9 p.m.; Sat. to 6 p.m.
344 Main St. N. (at the tracks) 525-1732
2-april 6/88-c

Ryax Holdings Inc.
John Ryan, Proprietor
We reconstruct Alternators and Starters for all makes of vehicles, also imported makes. Commercial, Industrial, and Agricultural Vehicles
24-Hours Service for Industry and Agriculture
WHOLESALE AND RETAIL DEALERS
60 Main St. S. — Alexandria — 525-1123
3-apr 13'88-c

Auto Glass

R. B. AUTO GLASS
Free Windshield
We Pay up to $50 of Your Deductable
FREE MOBILE SERVICE
Workmanship Guaranteed
613-527-2034 — **24 hour Answering Service**
39-52p

Boarding Kennel

DENNISON BOARDING KENNEL
Modern heated premises
Comfortable indoor/outdoor runs
Vet Vac. certificate required
Chapel Road
RR 1, Martintown
528-4929
11-june 8'88-c

A FIVE STAR
Boarding Kennel and Cattery
Indoor & outdoor runs
Heated Facilities
Jim & Linda Prichard
Conc. 8 - Martintown
5-april 27 **528-4664**

Carpets

DISCOUNT CARPET SALES
938-0735
421 Fourth St. West
Cornwall, Ont.
K6J 2S7
Art Buchanan
2-april 6/88-c

FLOORING
CUSHION FLOOR
FLOOR TILES
CARPETING, ETC.
Tapis
Armstrong floor fashion center
RICHARD RANGER
Carpet — Inc.
360 Main St., South — Alexandria — 525-2836
5-april 27'88-c

Chimneys

Hawkesbury Chimney Sweeps
professional cleaning, repairs, inspection and consulting services
Fully insured
Truck with 40-ft boom available for other services
Tel. 874-2550 or 525-4962
7-may 11'88-c

Construction

J. HAGEN CONSTRUCTION
Home Building
Renovations
& Additions
347-7349
after 6 p.m.
11-june 8'88-c

André M. Ménard Construction
Canadian Home Builders Association
Home Building
Renovations
Repairs
Alexandria
525-2943
R-2000
4-april 20'88-c

General Contractor
CARMEL SABOURIN
525-1231
after 5 p.m.
51 Bishop St., Alex.
2-april 6/88-c

Van der Byl General Carpentry
Home & Farm Building
Renovating
& Additions
Adrian
874-2479
Fredic
874-2395
6-may 4'88-c

Sauvé Construction
Specializing in
pardging cement flooring
patios and steps
Also carpentry
hardwood floors
renovations and drywall
613-874-2785
4-april 20'88-c

CHARLEBOIS and SON Reg.
General Contractors
Yvon and Jean-Pierre, Prop.
NEW HOME AND RENOVATIONS
FREE ESTIMATES
613-525-4166
4-april 20'88-c

Eighty-two students make first semester honor roll at GDHS/ESRG

Thirty-nine students from Glengarry District High school and 43 students from Ecole Secondaire Regionale Glengarry have made the first semester's honor roll.

To qualify for the honor roll students must have an average of 80 per cent or higher.

Glengarry District High School's honor students are: Grade 13 — Craig MacSweyn, 88.5; Karl Bauer, 87.3; Rufina Neild, 87; Donna St. Denis, 85; Charmaine Millett, 84.7; Ronald Graham, 84; Thomas Fetz, 83.5; Willie Akkermans, 83; Glen Campbell, 83, and Angus Macdonald, 80.3.

Honor students in Grade 12 are — Clare Vanberkom, 89.3; Joan Sangster, 86.7; Wayne O'Connell, 84.5; Louise Bauer, 82.8; Bill Millett, 81 and Andy Belair, 81; and in Grade 11 are Sylvain Theoret, 82; David Wylie, 81.5; Heather-Ann Campbell, 81.

Achieving honors in Grade 10 were Danielle Morin, 88.5; Debbie Schmidt, 86.5; Robert Sproul, 86; Peter D. Dettwiler, 85; Christina Rogers, 84; Heather Williams, 83.8; Katherine Hambleton, 82.3; Stephen Pidgeon, 82; Rae Upton, 81.3; Marcel Lanthier, 80.5 and Tracy MacMillan, 80.

Grade 9 honor students are — Sarah Pattingale, 86.5; Anand Janack, 86; Edward Funnekotter, 85.8; Reinhard Lechleitner, 85.5; Jason McNaughton, 83.8; Annelise Shipton, 83.3; Roxanne Russell, 81.8; Julia Addison, 81.3 and Robin Gibbs, 80.5.

The honor roll for Ecole Secondaire Regionale Glengarry includes the following students: Grade 13 — Lucie Lajoie, 88.3; Joelle Nadeau, 87.3; Chantal Deguire, 85.5; Lynn Jeaurond, 84; Stephane Besner, 83.7; Chantal Ravary, 83.7; Jacques Ouimet, 80.7 and Luc Vaillancourt, 80.3.

Grade 12 students on the honor roll are Nathalie Bourdon, 87.5; Lise Bourdeau, 87; Lyne Lalonde, 85; Elise Poirier, 82.3; André Marcoux, 81.5; Lucie Tardif, 81.3; Elaine Massie, 80.7; Simon Nadeau, 80.3; André Giroux, 80.3 and Alain Boisvenue, 80.

Honor students in Grade 11 are Pierre Cuerrier, 93; Sylvain Faubert, 91.8; Roch Levac, 84; Julie Carriere, 83.3; Daniel Levert, 82; Marc Bourdeau, 81.8; Rachel Lortie, 81; Richard Quesnel, 80, and Laura Benton, 80.

Grade 10 honor students are Marjolaine Besner, 83.8; Nathalie Seguin, 82; Sylvain Menard, 81.8; Julie Girard, 81; Cheryl Scott, 80.5.

Receiving honors in Grade 9 are Sara Provencher, 91.8; Stephanie Fraser, 87; Annie Cuerrier, 86.3; Nathalie Joannette, 84; Dominique Roy, 83.3; Dominique Faubert, 83; Lynne Martin, 83; Patrick Ravary, 82.8; Sylvie Levert, 81 and Donald Theoret, 80.

Business and Professional Directory

Crafts

ANTIQUES CRAFTS GIFTS
Wood Acres Country Shoppe
OPEN: Wed. - Sunday afternoons
Other times "by chance" or call
Pat Wood, Prop.
R.R.#1, St. Eugene, Ont. 674-2946
Second Farm West of village on County Rd. 10
41-Jan6,88

Denture Therapy Clinic

DENTURE THERAPY CLINIC
Michel R. Mayer, D.T.
14 Montreal Rd, 2nd Floor
Cornwall, Ont. K6H 1B1
Tel: 938-3135

Eggs

EAT EGGS THE HAPPY PROTEIN
FRESH EGGS SOLD DAILY
MAJOR POULTRY FARM LTD.
FERME AVICOLE MAJOR LTEE.
North Lancaster
347-3543
11-june 8'88-c

THIS SPACE CAN BE YOURS!
13 Weeks for $78.50

Electric

ADRIEN MENARD ELECTRIC INC.
ELECTRIC MOTOR REPAIRS
11 Mill Square, Tel. 525-2173
- Service of water pumps and installation
- Repair of Sunbeam cow clippers
- Sales of Jacuzzie and Beatty jet pumps (Repair all makes of water pumps)

2-april 6/88-c

Electronic Repairs

WE SERVICE
all different brands
of
TVs, Microwaves,
VCRs, Radios, etc.
MIRON ELECTRONIC TV
421 Main St., South Alexandria 525-4007
11-june 8'88-c

Excavation

Armand Chenier
President
Chenier Excavating
Shovel & Bulldozer
Backhoe and Front-end loaders
WEDCO septic tank dealer
613-347-2190
6-may 4'88-c

Farm Equipment

For All Your Farm Needs
Authorized Sales and Service
Dealer for:
Valmetal - Duhamel
Agrimetal - Berg - Silos
Brock Grain Bins and Hoppers
Repairs to all types of farm equipment
LEN'S FARM EQUIPMENT LTD.
Martintown
528-4205 Mobile: 936-3048
9-may 25'88-c

Farm Equipment

GRAVELY and FENDT
Sales & Service
Machineshop & Welding
Bearings, Seals, Hydraulics, etc...
7-DAY EMERGENCY SERVICE
Ziggy M. Loos
347-2961
5-april 27 '88-c

Grooming

OBAN REG'D
DOG GROOMING
Olla 874-2774
Dalkeith
9-may 25'88-p

Horse Shoeing

Horse Shoeing & Trimming
Richard Laing
Farrier
Alexandria
Tel. 525-2676
2-april 6/88-c

Karate

KARATE LESSONS
Contact Karate
Sensie Stephen Daye
Every Wed. & Friday Evening
Call
931-1351
St. Joseph's School, Lanc.
9-may 25'88-p

Land Surveyors

HAZEN MELDRUM LIMITED
ONTARIO LAND SURVEYORS

Cornwall Office
Hazen Meldrum
N.S.L.S., O.L.S.
Tel. 932-8124

Winchester Office
W.J. Johnson
O.L.S.
Tel. 774-2414

2-april 5/88-c

Lawn Maintenance

LAWN MAINTENANCE
Dandy Lawn
MOWING
FERTILIZING
WEED CONTROL, SODDING
Roy Keeler B.Sc.
(613) 347-2656
Wink Keeler B.Sc.
(514) 829-2955
"NEXT TIME CALL DANDY LAWN"
2-april 6/88-c

Limousine Service

LIMOUSINE SERVICE
* Dorval, Ottawa & Mirabel Airports
* Pick-up & Return
* Weddings - Gift Certificates for all occasions
* 2 Custom Vans with lift for persons in wheelchairs
* Shuttle Service - Conferences & Conventions
* V.I.P. Service - White Cadillac Limousine

7 CUSTOM VANS/8 QUALITY CARS
Information & Reservations, Please Call
613-347-3033
TAYLOR DRIVE U SERVICE
RR #2, Williamstown

Farm Equipment

G. & J. YELLE INC.
SALES & SERVICE
STABLING, FEEDING & MANURE SYSTEMS
- *Butler & Ideal Equipment*
- *Agri-Vent Ventilation*
- *Victoria Bins*
- *Silo Superieur*
- *Cote - Evacuair*

Crysler 987-5336
2-may 11'88-c

THIS SPACE CAN BE YOURS!
13 WEEKS
$157

Lumber

WHITE PINE LUMBER
525 • 3040
PINE, CEDAR DOORS
PINE - OAK Stair Railings, Posts, Spindles
PINE PANELLING Wainscotting, Board & Batten Sidings
PINE MOULDINGS
Classic & Colonial Patterns
Rosettes & Baseboard Corners
PINE FLOORING
Ken Alexander
R.R. 1, Alexandria

Optical Service

ALEXANDRIA OPTICAL LTD.
Eyeglasses and Contact Lenses
20 Years Experience
Satisfaction Guaranteed
525-4340
Lochiel St. Alexandria
2-april 6/88-c

THIS SPACE CAN BE YOURS!
13 WEEKS
$78.50

Radiator Repair

Are you having RADIATOR PROBLEMS?
New Gas Tanks Available
RADIATOR SERVICE
Air Conditioning & Refrigeration Service
MR. RADIATOR
Laurent Ladouceur, Prop.
Tel. 525-3752
5-april 27'88-c

Radiator Repair

ALEXANDRIA RAD SERVICE
(Formerly R & R Sports)
RADIATOR and GAS TANK REPAIRS
Free estimates
525-3693
3-april 13/88-c

Roofing

DUMONT ROOFING
Construction & Renovations
525-2565
Rolland
after 5 p.m.
Alexandria Ontario
5-april 27'88-c

Saw Mills

LONG TIMBERS
Up to 40 feet
Pine, Spruce & Hemlock
For Barns, Wagon Racks, etc.
Pine Lumber & Cedar Squares
GLENGARY RESTORATION
(613) 931-2223
4-april 20'88-c

Security

SECURITY UNLIMITED
Professional Servicing on all makes of Security Systems, Fire Alarms, Etc.
Reasonable Rates
All work guaranteed
Call 1-836-6365 COLLECT
Local References
6-may 4'88-c

Small Engine

HAROLD'S SMALL ENGINE REPAIRS
Sales & Service
Lawnmowers, Tillers, Chainsaws, Snowblowers.
Tel. 527-3154 or 527-2017
Pickup and delivery
Harold Quesnel
R.R.#1, Maxville
4-april 20'88-c

Transmissions

RALPH'S
Automatic Transmission Specialist
Transmission Tune-ups
Transmission Oil Coolers and General Repairs
R.R. 1 Dalkeith, Ont. (613) 525-3194
2 miles North of McCrimmon & Lochinvar Rd.

Upholstering

Rembourage
A & C UPHOLSTERY
Re-upholstering
House furniture
Guaranteed Work
Reasonable Prices
Free Estimates
First of Kenyon
Alexandria
525-3260

Variety Store

THE TALK OF THE TOWN
Gift & Variety Center
New 6-49 Machine
"Try your luck"
Look for our Sunday Specials
Stationery, Greeting Cards
Open 7 days a week
9 to 9
106 Main St., Lancaster
347-3684
6-may 4'88-c

Vertical Blinds

VERTICAL BLINDS
Custom Made
Also carpeting, flooring, tiles, ceramics, wallpaper, draperies and much more
Submanufacturer for *Vertican Blinds*
Tapis
RICHARD RANGER
Carpets Inc.
360 Main St. South Alexandria 525-2836
5-april 27'88-c

Water Treatment

COMFORT
WATER TREATMENT
- Softeners
- Filters
- Distillation
- Free Water Analysis

525-3877
GERALD OUELLETTE
33 Main St. Alexandria

Water Treatment

MAURICE DEGUIRE WATER TREATMENT
- Softeners
- Filters
- Distillation
- Free Water Analysis

Please feel free to call for any service or any equipment updating.
525-4319
280 Chisholm St. Alexandria
4-april 20'88-c

Wood - Heat

SUNWORKS
RENEWABLE ENERGY CENTRE
Specialists in efficient wood-burning stoves, furnaces and fireplaces
Richard Kerr
1466 Hwy. 34, Hawkesbury
632-0456
Res. Dalkeith 874-2293
2-april 6/88-c

Ministry demands explanation

The Ministry of Municipal Affairs has asked Charlottenburgh Township to substantiate its reasons for turning down a re-zoning request from Pilon's Point marina.

The ministry was requested to refer the application to the Ontario Municipal Board (OMB), Charlottenburgh Township was recently informed by Municipal Affairs Senior Planner Tom Smart.

In a letter from Mr. Smart, council was asked to "advise the ministry on its position on this request, on action taken to date by council on this application and council's intentions with respect to dealing further with this application."

Council turned down a request for re-zoning of the marina property, though the township's planning advisory committeee had approved the application. Marina owners want the land re-designated from Seasonal-Residential to Marine-Commerical.

In a strongly-worded letter about two months ago, William Wise, solicitor for the Thibeault brothers who own the marina, asked that the matter be resolved by the OMB.

Charlottenburgh Administrator Jay Currier suggested councillors be given time to refresh their memories and collect their thoughts on the issue before informing the Municipal Affairs of their reasons for rejecting the application.

Deputy-reeve Bob Roth chided, "Just tell the provincial government to wait the way we have for our roads program."

Two vehicles damaged in accident

Two vehicles were moderately damaged during a two-vehicle accident in Alexandria, Thursday afternoon.

Jean St. Germain, 78, of 284 Boundary Rd., Alexandria, was driving north on Main Street and attempted to turn left into the Alexandria Builder's Supply parking lot.

A second vehicle, driven by 67-year-old Zotique Currier of Valleyfield, was southbound and collided with the St. Germain vehicle, which was attempting to turn left into the parking lot of the local business.

Mr. St. Germain's 1984 Dodge and Mr. Currier's 1987 Buick were both moderately damaged. There were no injuries in the mishap.

Do you have a sweet tooth?
We have the answer!

Alcide Juillet Sugar Camp
320 Chemin St. Georges, Dalhousie Station

1-514-269-2333

Special price for seniors and children 12 and under
Large dance hall with orchestra on weekends



3 dining rooms
Reservations preferred
Reserve now for Easter
Hurry! Maple Syrup Season finishes end of April
(R.A.Q. Permit)
5-9c

Residents serenaded

GLEN NORMAN
Mary Lacelle
525-1372, 525-4998



It is pleasing to report that Mrs. Cecile Ouimet of the seventh concession is recovering very nicely from undergoing surgery, March 8, at Hotel Dieu Hospital in Cornwall.

* * *

On March 8 the ladies of St. Andrew's United Church in Dalhousie, held their monthly meeting at the Lodge in Glen Nevis. Prior to the meeting, the ladies gathered with the residents on the main floor to sing a few good old Irish songs in honor of St. Patrick. A luncheon followed in the dining room. The lovely afternoon was enjoyed by all.

* * *

Léon Ouimet of Conc. 8 stopped by twice in the past week to chat with his brother Donat.

* * *

Muriel Moore and Ken were paid a short visit by Muriel's brother and sister-in-law, Mr. and Mrs. Al Davidson of Orleans, who were en route to Puerto Rico, March 11.

Bless baby boy

Congratulations to Yves and Patty (Willard) St. Pierre on the birth of their son, Luc Alexander, a brother for Laura and Danielle.

* * *

Sorry to hear that Lionel Dorie has been feeling under the weather lately, hope you're feeling well again soon.

Good old days

I have in my possession a 1908 edition of the Sears and Roebuck catalogue. You could purchase a piano for as little as $68 or a Beckwith special concert grand piano for $195. Sears and Roebuck Wonder violin sold for $1.85, while the Nurnberger Soloist violin went for the princely sum of $69. Banjos sold for $2.25 to $18.95, harmonicas could be bought for as little as 36¢ or as much as 95¢ for a pipeolion. Accordian prices ran from $1.85 to $23.45, for a Horner, while a Victoria guitar and case could be purchased for $3.95.

* * *

March birthdays are many! Best wishes to my mom, Ella Bergeron and Evelyne Secours on March 13, Josée Bourgon, Nicole Willard and Simonne Socque on March 15, and to Patrick Michaud on March 17.

* * *

To my sister, Anita Brunet, of Hearst, who will be reading this, I would like to say: Put on the green, for you can proudly tell those who told you that you looked like an Irish colleen, that the green streak comes from the McHenry and Davises on dad's mother's side of the family.

* * *

May St. Paddy's Day be as light and lively as two mosquitos swimming in a bowl of yogurt.

We carry a full line of BUILDING SUPPLIES

Free Estimates and Delivery

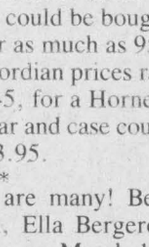

OPEN
Mon. to Fri., 8 to 5:30
Sat. 8 to 12 NOON

SHERWIN WILLIAMS

unitotal The Problem Solver

CURRY HILL
Lumber and Building Supplies
Hwy. 2 Bainsville 347-2401
46-tf

ST. PATRICK'S SALE

Choose From 48 Trucks or 150 Cars on Our Lot or Arriving Daily

Thursday, March 17 to Saturday, March 19

Open Thursday and Friday to 8 p.m. and Saturday to 5 p.m. for this event.

NO PAYMENT — NO INTEREST FOR 90 DAYS

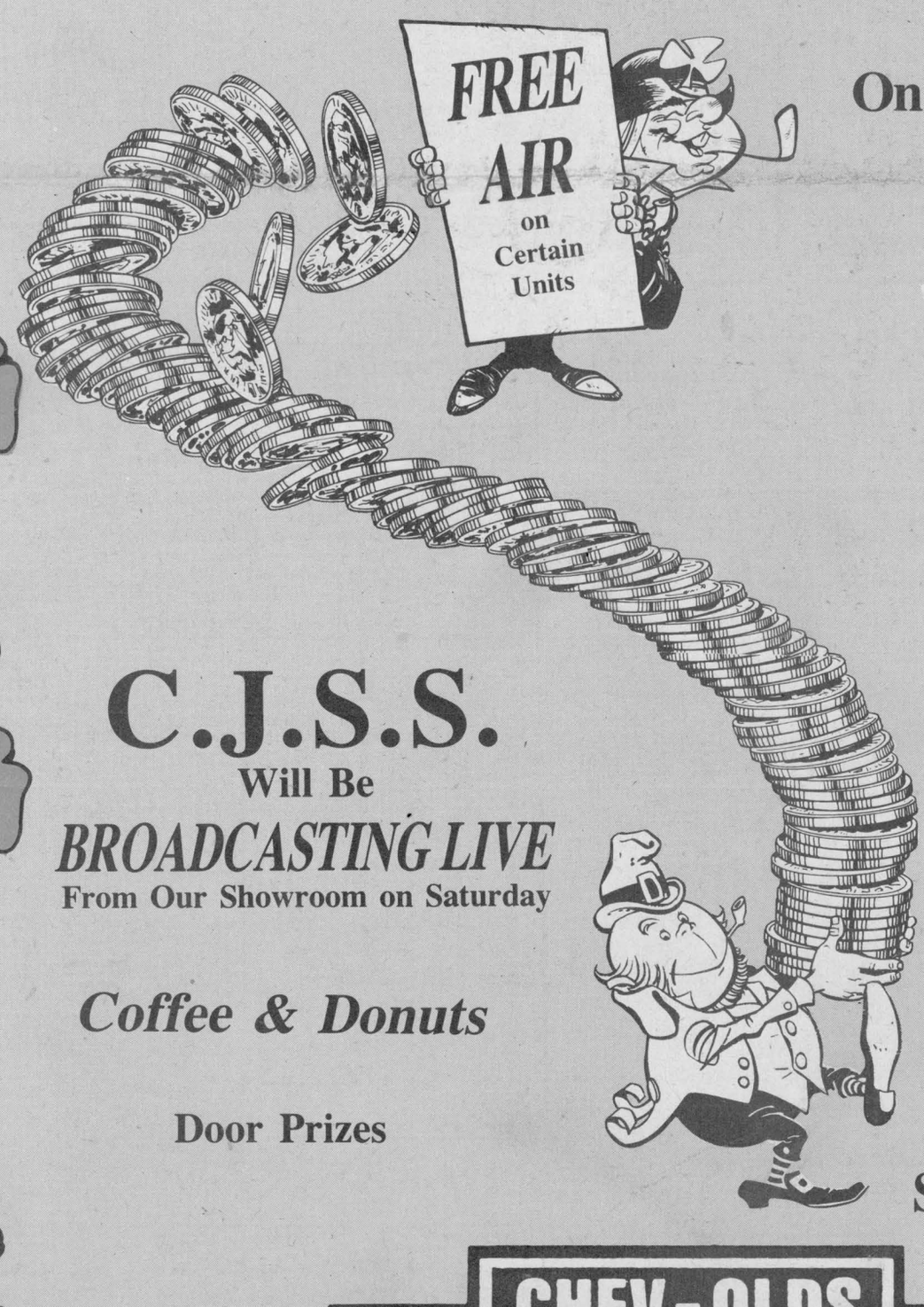

On Selected Models of

-Sprint
-Cavalier
-Camaro
-Corsica
-Baretta
-Firenza
-Cutlass Calais
-S-10 Pick-ups
-Full-sized Pick-ups

C.J.S.S.
Will Be
BROADCASTING LIVE
From Our Showroom on Saturday

Coffee & Donuts

Door Prizes

It's No Blarney You'll Really SAVE THE GREEN During Our St. Patrick's Sale

CHEV-OLDS TITLEY ALEXANDRIA, ONT.

We're No. 1 Because We Try Harder!

Hwy. 34, South Alexandria 525-1480 or 347-2436