Inside

Martintowner sets world record for sheaf toss
—Page 13

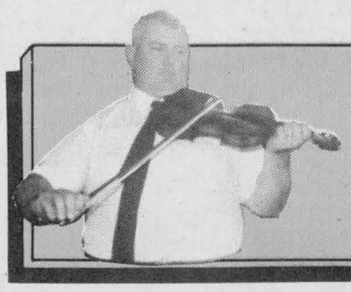

The blessing of the tartan
—Page 3

Mill society tours most beautiful homes
—Page 6

The Glengarry News

VOL. 97 No. 31 ALEXANDRIA, ONTARIO, WEDNESDAY, AUGUST 3,1988 Single Copy 45¢

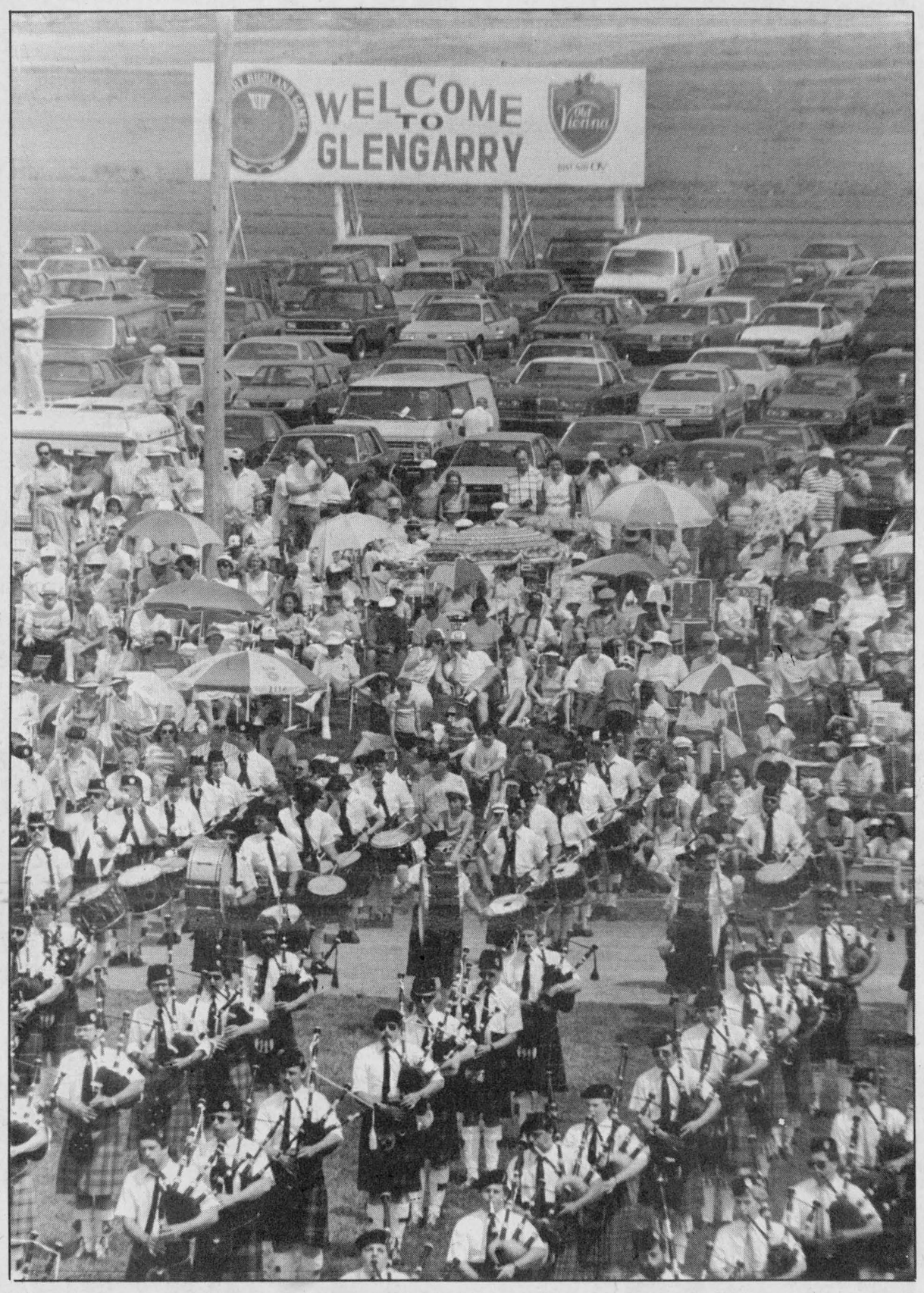

The sign said it all, as thousands were greeted at the 41st Glengarry Highland Games. The massed bands, shown above, were as popular as ever.
Staff photo—Joe Banks

Downpour, heat fails to put damper on Highland Games

By Janet Clermont
Staff writer

The sound of bagpipes echoed through Maxville and area Saturday as 22,000 people took a breath of Scottish air during the 41st Glengarry Highland Games.

The decrease in attendance — 2,000 less than last year — was attributed to the hot weather. But despite the stifling temperatures, crowds still flocked to the Maxville fairgrounds from all over Canada and the United States. Competitors travelled from as far away as New Zealand and Scotland.

The hot weather didn't stop engine 1201, a steam excursion train from the National Museum of Science and Technology in Ottawa, from arriving puffing and hissing into the Maxville train station at about 11 a.m. Saturday morning.

Organized by the Bytown Railway Society, the train stopped at Maxville to let off passengers who wished to visit the Games. The return trip picked passengers up. The train's distinctive whistle was heard travelling through other Glengarry communities and attracted crowds and curious onlookers everywhere along the route.

The engine, built in 1944, went out of regular service in 1959. From 1976 to 1985, it made regular runs between Ottawa and Wakefield, Que.

And despite a brief but intense rain shower following the heavy events, the sun came back out in time for the evening finale — the massed bands.

The North American Pipe Band Championships drew 51 entries while a total of 185 Highland Dancers — 15 from Scotland — took part in the dance competitions.

The Canadian Scottish heavyweight championship raised the competitive spirits of 11 men from Canada and the U.S.

Games President Allan MacEwen said Tuesday, "it was a very good show. I was surprised that so many people came despite the heat."

The massed bands tattoo thrilled observers on Friday night followed by a the OPP Golden Helmets and the Filipino-Canadian dance act.

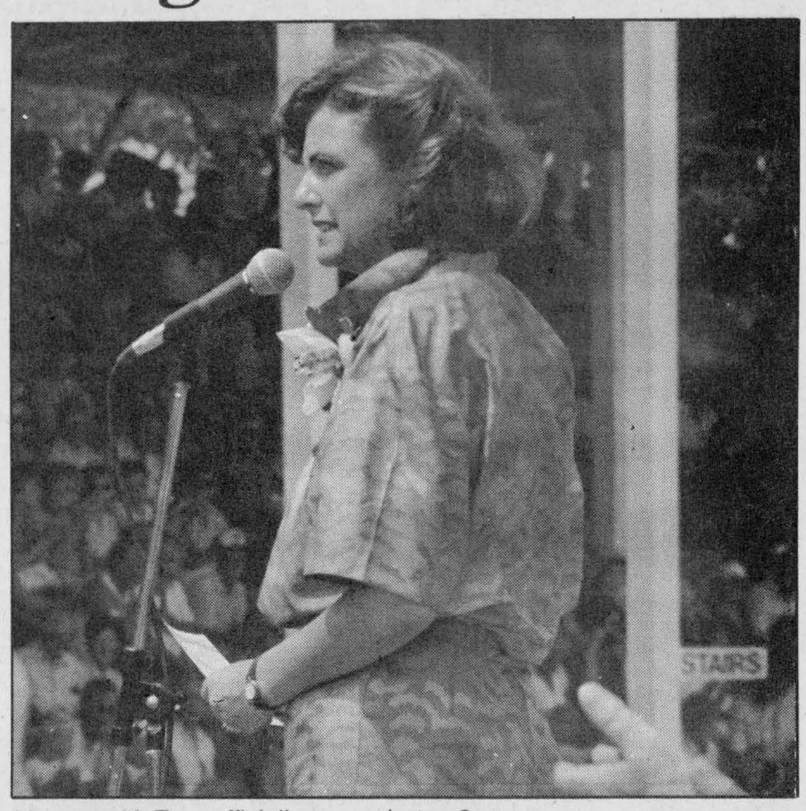

Maureen McTeer officially opened the Games.

The official opening on Saturday was convened by Maureen McTeer, wife of External Affairs Minister Joe Clark, who stated during her speech that highland games "are a key point in Canadian history."

Ms. McTeer praised the efforts of volunteers and committee members; "without them, the games wouldn't be possible."

The current world champions, 78th Fraser Highlanders of Toronto retained its North American Pipe Band Championship, defeating the Scottish band, the Scotrail Vale of Atholl Pipe Band, which placed second, in the Grade 1 competition. The Scottish pipe band had won the 1988 European Championships.

But for Glengarrians, the most notable achievementd was by their own Glengarry Pipe Band, which marched off with first place in the Grade 4 class. The local band has placed first in the last three Games in which it has competed.

The Tri-City Pipe Band and the Braemar Pipe Band finished second and third in the Grade 4 competition.

The 48th Highlanders from Toronto took home first place in the Grade 2 class followed by the North Coast Pipe Band and the Fredricton Society of St. Andrews.

The Trenton Pipe Band were the first prize winners in the Grade 3, while the Black Raven and Peel Police Pipe Bands came in second and third place.

The honor of Piper of the Day was won by Michel Gray of Toronto. Glengarry's Marlene MacCray took home third place in the Grade 4 solo piping competition.

For more results, and our double-page Games photo spread, see pages 10 and 11.

Mile-long weed mass washes ashore at point

By Janet Clermont
Staff writer

Local politicians have responded quickly to calls from some Glengarry residents who are concerned about a mass of weeds which extends one mile along the shore of the St. Lawrence River.

The weeds which settled along the shore at Westley's Point last week have residents concerned over possible pollution and health hazards.

They contacted Glengarry-Prescott-Russell MP Don Boudria Friday morning and he responded quickly, meeting a group of about 30 people along the shore line Saturday morning and assured the group "something will be done to clean up this mess."

The settling of the weeds is believed to be caused by recent high winds which have uprooted the plants and washed them into shore.

SD&G and East Grenville MPP Noble Villeneuve was also on site Saturday and insisted that a clean-up commence next week. The two contacted the Ministry of Natural Resources (MNR) to appeal for funding. Mr. Boudria had not received an answer by press time.

Mr. Villeneuve stated "something has to be done soon. This is a real health problem."

Several residents living along the shore claimed they had developed a rash after swimming in the river.

General Manager Mike Lalonde of the Raisin Region Conservation Authority, who was called to the site by Mr. Boudria estimated the clean-up would cost from $15,000 to $25,000.

Authority Project Manager Roger Houde, said Tuesday, "Westley's Point has always been a problem area in the past but this time it's 10 times worse."

Mr. Houde said the authority will be in charge of the cleaning process but is not picking up the tab. He predicted that a drag-line would be used to pull the weeds away from the shore line. The authority has not yet decided when the clean up will begin.

Ian Macintosh, owner of the Lancaster Inn Marina, said many people believe the accident was a result of weed harvesting by the authority.

However, Mr. Houde said, "the harvester cuts weeds and grinds them. The ones that are on the shore are not cut, they're long."

He also stated that the weed harvester has not yet reached Westley's Point and is grinding weeds in the Summerstown area.

"The weeds have been really bad this year because of the warm weather in July. We can hardly keep up with them," said Mr. Houde.

Jacques Legault, an employee of Dan's Place, said several people have visited the marina and expressed concern about possible pollution.

Mr. Macintosh said his marina is "lucky" it has not been affected by weeds in the past.

"It's really unfortunate though. The government should do something. When there are pot holes in the road the government fixes it so when something like this happens the government should also fix it."

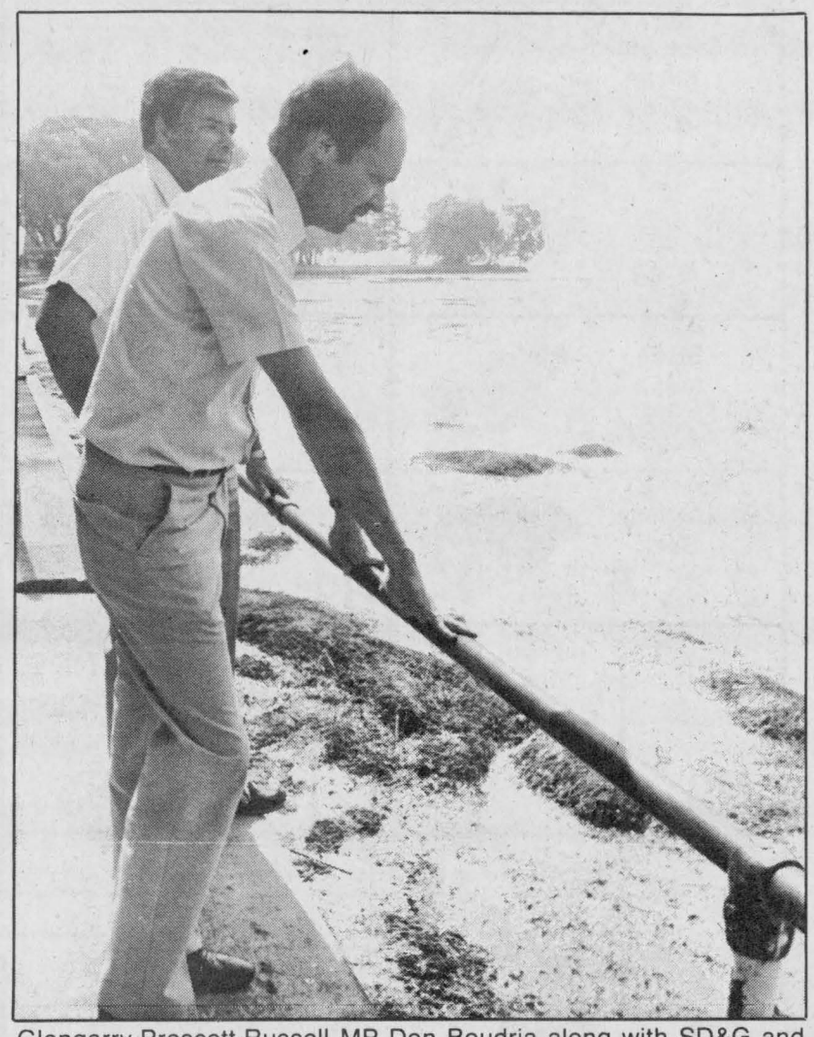

Glengarry-Prescott-Russell MP Don Boudria along with SD&G and East Grenville MPP Noble Villeneuve arrived at Westley's Point Saturday morning to assess the amount of seaweed which washed up along the shore of the St. Lawrence River.

Chemical amounts found in excess in lake eels

By Bruce Myers
Staff writer

Two eels caught by sport fishermen in the Quebec area of Lake St. Francis contain an alarming amount of a cancer-causing chemical, a Quebec anti-pollution group claims.

"We're still checking it out," said Daniel Green, co-president of the Société pour Vaincre la Pollution (SVP) last week. He said the test results are still being analyzed, stressing that these are the only two eels caught by the group that have shown such high readings of Benzo(a)Pyrene (BaP)—1.27 parts-per-million (ppm) in the first fish caught two weeks ago and an astounding nine ppm in the second caught last week. The skins of the eels were tested in the laboratories of Info-Fishermen, a program sponsored by SVP in which area sport fishermen voluntarily bring in a sample of their catch to be tested for contaminants.

Mr. Green claims that BaP is a well-known cancer-causing agent. He stated that there are a number of aluminum plant workers who suffer from a form of cancer in their bladder caused by exposure to the chemical. He also cited that chimney sweeps and smokers are exposed to the contaminant.

"I have never seen such a concentration (of BaP) in a vertebrate!" said Mr. Green of the latest findings. He suspects the fish passed through the Cornwall-Massena region of the St. Lawrence River and picked up the contaminants from chemicals emitted from aluminum plants located on both sides of the border.

He said most of the airborne pollution comes from the American side, but is polluting much of the Canadian waters as well.

"Reynold's is probably really spewing it out," said Mr. Green, referring to Massena's oldest aluminum smelter, built at the turn-of-the-century. He supported his claim by noting that Lake St. Francis' floor is blanketed with BaP sediment.

While the environmentalist couldn't say whether American plants have reduced their emissions, he did say that some Quebec factories have made an effort to reduce the amount of pollution they put out although, he said, it is still extremely high.

Allan Johnson of the Ministry of the Environment's (MOE) Water Resources branch informed *The News* late Tuesday that he had been told that SVP's tests on walleye,, pike, bass and perch revealed extremely low amounts of the BaP chemical.

The SVP's concerns stem from the fact that the eels, which are delicacies in many European countries, are not being properly tested or inspected before they leave Canada. He said the present situation is "unclear".

They are not skinned prior to being prepared in a smoking process.

(Continued on page 3)

Alexandria Copy Cup

If you're the average Ontarian, you like to know how your precious tax dollars are being spent and you probably get a little miffed when you suspect they are being frittered away. Here at *The News*, we're wondering whether the Ministry of Skills Development received an extra big chunk of the provincial budget this year, thus feeling obliged to spend the money before the year is out. This morning, we received a 13x10 in. brown envelope neatly addressed and mailed out at a cost of 47 cents. While good things sometimes come in plain brown wrappers, this one was empty. Do you think the ministry is simply developing its mailing skills?

* * *

Young Alexandria resident **Kim Andre Vu** made the front page of a Vancouver newspaper last month and a Glengarry resident made sure we knew about it. Johanna MacLean, via Maxville correspondent Gordon Winter, sent us a copy of ''The Province'' of July 7 which featured Kim trying on a western hat aided by Petr Kondraliev of Moscow, U.S.S.R. at Vancouver's Via Rail station. Kim and a few other Glengarry students were jouneying across Canada on the Peace Train with 15 Soviet students.

* * *

Highland Games guests at Highland Chief with **Bea and Angus H. McDonell** were **Mrs. Anna Beck, Marjorie McDonell, John and Catherine McDonell** of St. Catharines, **Sheldon, Salley, Cameron and Carrey MacDonell and Archie, Rena, Joeann and Chris MacDonell** of Vineland, Ont. and **Rory McCormick** of Ottawa.

Gerry Dextras stepped forward last week to let *The Glengarry News* know that several years ago, his son had caught an even mightier pike than the 13.2 pound monster reeled in by **Nicholas and Eric Prieur** July 22. We ran a photo of Mr. Dextras and his son Kenny on our front page during the 70s with the catch of the day: a three-foot long pike weighing 17 1/2 pounds, also a yield of Alexandria Lake. It seems that Kenny had an equally difficult time pulling in his treasure as the Prieur boys who fought for a half-hour to land the fish. Mr. Dextras had to play the beast out before dragging it to shore. Even his net wouldn't accommodate the catch! At the time, *The News* called the Ministry of Natural Resources who said the pike was not only a big fish for Alexandria Lake, but a big catch for any lake.

* * *

The July 23rd weekend was a busy one at the Conway residence, on Lot 7, Conc. 4 Kenyon. **Rachel Conway** hosted a shower for her neice, **Laurie Ann Bangs** on Saturday afternoon. Relatives and friends from the Toronto vicinity, Montreal, Alexandria and the Hawkesbury area attended.

In celebration of Rachel's recent retirement from the post office, the family enjoyed brunch at the Priest's Mill Sunday morning (July 24). In the afternoon they welcomed friends, neighbors and relatives who came to extend best wishes to Rachel for a happy retirement. A delicious lunch was served.

The family was home to celebrate both occasions: **Don, Donna, Tamara, Gregory and Ryan Conway** of Cobourg; **Glen and Mary Walker** of Richmond Hill; **Glen, Susan, Katie, Jane, Conor and Martha Williamson** of Kingston; **Bob, Chris, Krista and Holly Goulding** of Peterborough and **David, Sheila, Rebecca and Christopher McWatters** of Brampton.

* * *

Lucy MacMillan from Detroit accompanied **Mrs. Lornes McDonald,** son **Ronald** and daughter-in-law **Barbara** to visit **Mrs. Irene McDonald and Mr. and Mrs. Fraser McLeod** and to take in the Highland Games.

* * *

The 379 Glengarry Air Cadet Squadron assisted at the Maxville Highland Games by selling programs. The Squadron receives a small percentage of sales which is used to buy gas for their flying weekends.

Commanding Officer **Capt. Reg Cooke** and the Games Program Committee particularly appreciated the efforts of Acting Sergeants **Keri Cooke** and **Perry Marr** who were active both Friday evening and all day Saturday. Other Cadets who assisted either Friday evening or Saturday were **Cpl Laura Mayes**, Leading Air Cadets **Marc Besner, J.P. Bleile, Sean Milne, Paul Siwik** and **Carl Winter**, and **AC Chris Van Drunen**.

Another community service project for 379 Cadets will be the Alexandria Fly-In Breakfast, Aug. 21, when they park planes and cars and help in the kitchen and with clean-up for their co-sponsors, the Alexandria Flying Club.

Correction

In an obituary printed in *The Glengarry News* last week for Mr. Ernest Charlebois of Vermont, the name of sister Claudette (Mrs. Lauren Larocque) of Alexandria was inadvertently omitted. We would like to apologize for any confusion this may have caused.

Police participate in relay

Several Alexandrians will participate in a torch relay Aug. 9, to help raise money for the 1988 Special Olympics to be held in Hamilton Aug. 12.

Const. Leo Lemieux of the Alexandria Police Department, said a total of eight runners including police officers and town employees have signed up for the relay and are hoping to raise $2,000 for the event.

The relay will kick off at McCrimmon Corners at 7:15 a.m. and continue to Alexandria for a total of 14.5 km.

Const. Lemieux said the distance the runners carry the torch will depend on how far the individual can run.

''It will probably be an average of one or 1.5 km,'' he said.

The four police officers who signed up for the run are Const. Paul Deveau, Const. Roger Levert, Const. Jamie MacMaster and Const. Lemieux.

Three employees from the Town of Alexandria office will participate in the relay. They are Leo Poirier, Brent Caskanette and Sylvie Rozon. Robert Boisvenue, a Public Utilities Commission employee will also participate.

The Special Olympics is an international program of physical fitness, sports training and athletic competition for mentally handicapped children and adults.

Police officers from most of the 180 OPP detachments across Ontario will run over 2,000 miles while carrying ceremonial torches on eight routes that crisscross the province.

Barettes third couple to marry in Tayside church

ST. ELMO
W MacKinnon
527-2348



Guests of Mr. and Mrs. David MacGregor of Maxville on Saturday (July 30) were Mr. and Mrs. Henry Wilkes of Brockville; Mr. and Mrs. Steve Wright, Jennifer and Robert of Kingston; Norma Wilkes and Lynn Hendrie of Ottawa; Martha Upton of Cornwall and John and Margaret Billinghurst of St. Elmo West.

* * *

On July 2 the Rev. Jake Vanderwol of Sandringham Road performed the marriage ceremony for his granddaughter Lisa Marie Hendrie of Ottawa and Frank Barette also of Ottawa in the Tayside Baptist Church. Assisting in the marriage ceremony was the Rev. Frank Lawlar of Ottawa. It was the third marriage ceremony in the Tayside Baptist Church in it's history. The two other marriages were that of Donna Fraser and Rutherford McIntyre of Avonmore and Margaret MacPherson and Bert Renfrew of Cornwall which took place in the period 1930—50. Rev. Jake Vanderwal is a retired Presbyterian Minister and he and his wife Wilma reside in the home on the former Fraser MacMillan farm. The wedding reception was in the Moose Creek Community Hall with the Ladies of Knox Presbyterian Church catering to over 100 guests.

The Tayside Baptist Church has not had regular services of Divine worship for the past 20 years or more. The annual memorial service for the Tayside cemetery has been held in the Baptist church each June for the past number of years. The Tayside community has been renovating and keeping the building in very good condition.

* * *

The Annual Memorial Services will be held in Gordon Church, St. Elmo, on Sunday (Aug. 7) at 2:30 p.m. Guest soloist will be Mrs. Herbert McKillican of Kingston, Ont. All interested friends are cordially invited to be present.

How to get your financial life in shape.



- **protection** for mortgage, business, family income, disability or estate;
- **retirement planning,** RRSP's and annuities;
- **employee benefits** and pension plans.

Call me: **Paul Roy**
Alexandria
525-1479
31-1c

SunLife OF CANADA

NOW OPEN

Coiffure au Masculin
Hairstyling

48 Jean Street
Alexandria

Lynne Vaillancourt, prop.



Lynne Vaillancourt

Now there is no need to wait in line for your haircut!

By appointment only!

525-5132

Hours: Mon., Tues., & Thurs., 8 a.m.-5 p.m.
Wed., CLOSED; Friday 8 a.m.-8 p.m.
Saturday, 7:30 a.m.-1 p.m.

Autumn has arrived at

Lalonde's Ladies Wear

with

NEW FALL FASHIONS

arriving daily!

Help yourself to
FANTASTIC SAVINGS



All
SUMMER FASHIONS *1/2 PRICE*

24 Main St. S. VISA MasterCard *525-3162*



WANT TO ADVERTISE ?

GIVE US A CALL AT 525-2020

THE GLENGARRY NEWS

CULLMAN
PHOTO-BAGS

DEVELOP A MEMORY AT PROPHOTO LAB



Supreme in quality and styling
Hard-wearing water-repellent surface.
Superbly designed inner partitioning.
Protective overall padding keeps contents safe. Outstandingly comfortable to use.

See our Cullman collection now, and don't forget
THE GREAT
GLENGARRY POSTCARD HUNT!

PROPHOTO LAB 1HR.
QUALITY PHOTO FINISHING
VISA MasterCard
HOURS: Mon.-Wed., 9-6, Thurs. & Fri., 9-9, Sat., 9-5
421 Main St., S. Alexandria (across from IGA) 525-4952

LUCKY DOLLAR FOOD STORES

LUCKY DOLLAR

Green Valley, Ont. 525-3081

Du Boucan Smoked Picnic 99¢ lb. 2.18 kg	Prod. of California Fresh Nectarines 89¢ lb. 1.96 kg
Prince Slice Side Bacon 500 g 1.99	Prod. of Ontario Lettuce 49¢
Lester's Wieners 450 g 1.69	Ont., Canada No. 1 Fresh Cabbage 89¢
Boneless Blade Steak 2.99 lb. 5.27 kg	Ont., Canada No. 1 Tomatoes 99¢ lb. 2.18 kg
Boneless Stewing Beef 2.29 lb. 5.05 kg	USA, Canada Fancy Granny Smith Apples 89¢ lb. 1.96 kg

Niagara Orange Juice 12 oz. 99¢	Farmhouse Pies Banana or Chocolate 340 g 1.29	Kleenex Facial Tissue 200's 99¢	Van Camp Beans 19 oz. 99¢	Coca-Cola & Sprite Reg., Diet 750 ml 39¢ plus dep.

Prices in effect until store closing Sat., Aug. 6/88.
We reserve the right to limit quantities.

HONDA

Today's answer.

LOW OVERHEAD = LOW PRICES

GLENGARRY HONDA
MAXVILLE
Call Pat Landon
347-3950 or 527-2007

SKY-HI DRIVE-IN
RADIO SOUND
ALEXANDRIA

WED. - SUN. AUG. 3 - 7



HAVE YOU EVER HAD A REALLY BIG SECRET?

Tom Hanks **big**
A wonderful new comedy

also

PARENTAL GUIDANCE ADVISED



Some guys get all the brakes.

License to DRIVE

18A

One-stop access may offer information depot for seniors

Senior citizens in the three united counties and Prescott-Russell may soon be able to call one office to find out about support services available to them.

A five-member committee is putting together a proposal for a one-stop access service. It must be complete by November, when it will be reviewed by the Eastern Ontario Health Unit.

If approved by the provincial Office of Senior Citizens Affairs, seniors could look forward to calling just one telephone number to obtain information about a wide variety of services including help around the home or Meals on Wheels. This one-stop service does not currently exist in the five counties, which are under the jurisdiction of the health unit and seniors must rely on sources such as doctors, friends and the telephone directory.

''There is a gap in the services and this could mean people are admitted prematurely into (nursing or seniors') homes,'' says committee member Sue MacDonald.

She feels support services play a crucial role in allowing seniors to remain in the comfort and familiarity of their own homes. But those services can't be of any help if people aren't aware they exist.

If one-stop access becomes operational, clients would call in and speak to a case manager who could assess their needs and make referrals.

But the road to compiling the report will be a long and hard one. The committee must do extensive research to locate all services available to senior citizens. Members are also looking for contact with the community to find out which services exist and which are lacking and will welcome invitations to speak to groups.

The more input from the community, the better, says Mrs. MacDonald.

Anyone wishing to provide input may call, in Glengarry and Stormont, Mrs. MacDonald at 936-1215; in Dundas, Margaret Hendricks at 652-4690; in Russell, Louis Aubry at 446-4765; Prescott, Suzanne Demers at 673-5852, and in the City of Cornwall, Betty Grieco at 932-4239.

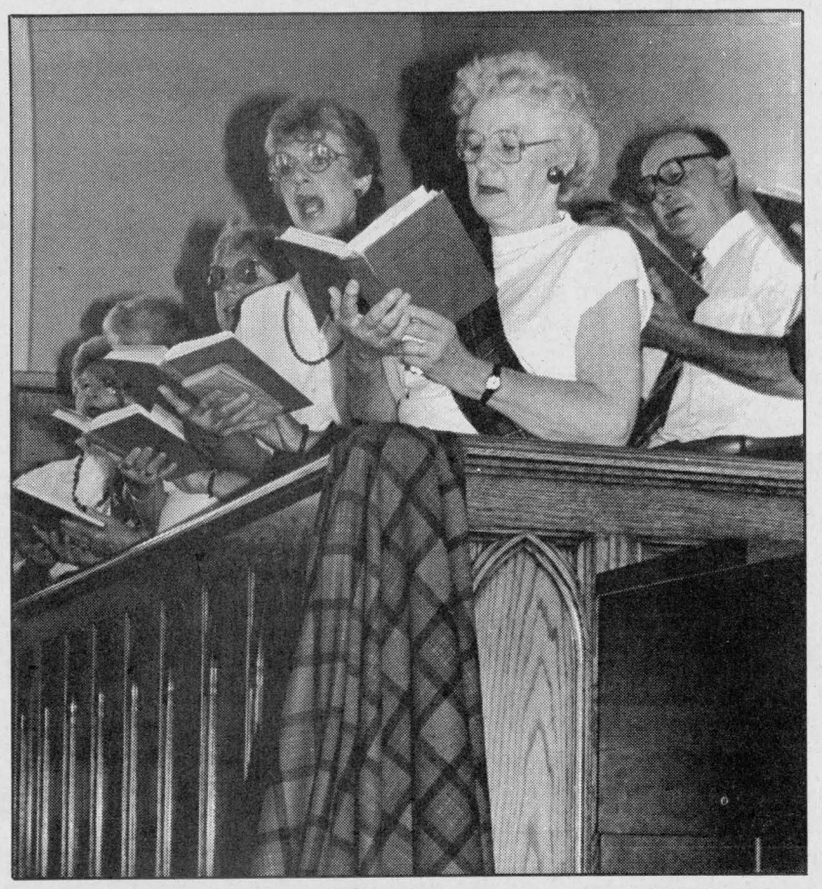

The choirs of the St. Columba Presbyterian church and Kirk Hill United Church led the congregation in song at the Kirkin' o' the Tartan service Sunday afternoon. The service was held at the St. Columba Presbyterian Church in Kirk Hill.

Staff photo—Janet Clermont

Kirkin' o' the Tartan held

A cool breeze flowed through the St. Columba Presbyterian Church in Kirk Hill Sunday setting the mood for the Kirkin' O' the Tartan service.

Hundreds of people gathered at the church to hear the Glengarry Strathspey and Reel Society and piper Lynn MacGillivray and to witness the blessing of the Tartans.

The service for the Kirkin' O' the Tartan commemorates the Battle of Culloden in 1746. After the battle the English outlawed all signs of Highland culture. However, people continuted to wear bits of tartan under their clothes next to their hearts.

Rev. Karen Hincke, minister of the St. Columba Church, welcomed the visitors to the annual service.

Songs included Dark Island, One of these Days, Lord of All and Scotland the Brave.

Dr. Donaldson MacLeod read the Gaelic Psalm, while Lorna F. Lawson gave the preamble and Carlyle MacMillan presented the Tartans.

Members of the Kirkin' Committee are: Lillian Howes, Marion MacGillivray, Clara MacLeod, Margaret MacCuaig, George MacLeod and Rev. Karen Hincke.

Consoltex continues search for licenced hauler to remove chemicals

The barrels of toxic solvent unearthred behind Consoltex in March continue to remain on site as plant officials keep searching for a licenced hauler to transport the chemicals.

Investigating officer Don Monroe, from the Ministry of the Environment (MOE) said Thursday, that the company is still obtaining quotes from several haulers.

''We are talking about a substantial amount of material which will result in a significant cost to the company. There is the removal of the liquid, the transportation and disposal. Then there is the solid material. So they're just going to obtain quotes and choose the most economical one.''

Mr. Monroe said that once Consoltex hires a hauler, the MOE must be notified before the chemicals can be transported or disposed of. The Cornwall branch of the MOE will oversee the operation.

The ministry was called March 25 by Consoltex after the first barrel was discovered. Some of the barrels were punctured by bulldozers causing solvent to leak into the earth.

A total of 28 barrels were uncovered after being buried behind the plant for 15 years. The solvent was extracted from the barrels and placed in recovery drums which remain in a trailer on site.

Local Agricrews face work drought

By Janet Clermont
Staff writer

Jobs are becoming scarce for Glengarry agricrews working under the Summer Experience Employment Program with the Ministry of Agriculture and Food.

Youth employment Supervisor Linda Cousineau said the shortage of work is a result of ''a change in the trend of culture.''

Ms. Cousineau said, ''the farmers are baling their hay into round bales instead of square ones. There was a lower crop yield this year and we had an early season. Also, there was one crew that didn't work well and gave the program a bum-rap.''

The program began in June and will continue until the end of August. Each crew consists of four students who are hired by the farmers to do haying, fencing, painting and general clean-up. The cost to hire a crew is $110 per day for a maximum of five days.

So far, a total of 30 farmers have hired one of the three crews servicing Glengarry and Prescott Counties.

Mike Gillissie, an Alexandria farmer, recently hired a crew and said he was ''quite happy'' with the results.

''They work pretty well together. They have a lot of stamina and are well motivated. Last year I hired a crew of girls and they were just fantastic workers, even better than the guys,'' said Mr. Gillissie.

Glen Robertson farmer John den Otter, who has hired crews for the past two years, said he was also ''very satisfied'' with the students' work performance.

''I put them to work cleaning pipe lines, baling hay and cleaning stalls. I have never had any trouble with them.''

Ms. Cousineau said she is hoping more farmers will book the crews for the month of August.

''We have the people; they just don't have the work. The students are trying to make money and when they don't work, they don't get paid.''

Ms. Cousineau added that the agricrew program cannot continue without more involvement from the Glengarry and Stormont farm community.



The MacCulloch Dancers tapped their way into the hearts of 1,100 people who attended the Galarama at the St. Raphael's ruins on Sunday afternoon.

Staff photo—Janet Clermont

Galarama attracts 1,000 funseekers

The St. Raphael's Galarama was one of the hot-spots in Glengarry on Sunday as over 1,000 fun-seekers braved the oppressive temperatures to attend the annual event.

The Galarama was held at the St. Raphael's Ruins and featured the Brigadoons, the MacCulloch Dancers, the Flemming Carriage House Dancers, the Swinging B's, the Wheeling Glens and the Glengarry Strathspey and Reel Society.

The event began at 9 a.m. with a softball game and continued until 8 p.m. with many events including tug-of-war and supper on the grounds.

Solo entertainers included Milton MacDonald of Lancaster, James Nichol of Martintown and Cheryl Cooper of Manotick.

The proceeds, which go towards the St. Raphael's parish, have not yet been tallied.

The winner of the $1,000 prize was Steven Gareau of Williamstown and those who went home $100 richer were Jamie Carr of Cornwall, Judy Poulin of Green Valley,, Margaret Mulcahy of Glen Roy, Pierre Lebrun of Williamstown and Hilda Cousineau of North Lancaster.

The winner of the home-made quilt was Maddy Bryan of Green Valley.



Several people took advantage of the non-stop musical entertainment at the Smithfield Hall in Lancaster by dancing the day away. A total of 3,000 people attended the country jamboree on Sunday.

Lancaster jamboree draws bluegrass bands

About 3,000 people were rounded up for the country jamboree held at the Smithfield Ball Diamond in Lancaster on Sunday which featured eight blue grass and country bands.

Co-organizer Bruce Maynard of Lancaster Freshmart said the event ran ''perfectly.''

''We had all kinds of people. It was so successful we are thinking of turning it into a two-day event next year. We received a lot of positive feed back from people who attended.''

The festivald was also organized by Roland Desroches from the country band Roly and the Originals. In the past, Mr. Maynard has held several beef barbecue outings which over 1,000 people have attended. Mr. Desroches has organized several music festivals over the years.

The proceeds are going towards the Lancaster Optimist Club to purchase recreational facilities. The amount of the money raised has not been tallied.

The action began at 1 p.m. and continued until 10 p.m. In addition to non-stop music, free pony rides, games and face paintings were also available.

The bands performing at the jamboree were: Roly and the Originals, T.C. and Country Show, Donna Mae and Uptown Country, 3—D Grass Band, Northfield, Country Hill Top singers, Claude Quan and the Country Pals and Rideau Grass Band.

''People started dancing as soon as the first band went on. Everyone had a good time,'' said Mr. Maynard.

Break and entry attempted at curling club

Alexandria Police are searching for individuals who attempted to break into the curling club in Alexandria on the evening of July 26.

Police suspect the offenders used a steel pipe in an attempt to pry the door open.

The incident was reported the following morning.

Careless driving

A North Lancaster man was charged with careless driving after the vehicle he was driving struck a parked car on Main Street in Alexandria early Saturday morning.

David Juillet was southbound in a 1979 Dodge sedan at the time of the accident. The owner of the other vehicle, a 1986 Chevrolet was Richard Stewart of Alexandria.

Damage to Mr. Juillet's vehicle was moderate while damage to Mr. Stewart's was severe.

Avoided rabbit

A Glen Robertson youth escaped injury when he drove into a tree stump in an attempt to avoid striking a rabbit, Saturday night.

Perrin Marr, 17, swerved to miss the animal while driving on Airport Road in Lochiel Township. The 1983 Pontiac coupe sustained severe damage.

No charges were laid, report Lancaster OPP.

Police briefs

Chemicals found

(Continued from page 1)

But André Roy of Fisheries and Oceans Canada said the federal government will soon start to test fish caught in the Lake St. Francis region which are intended for export.

He said there is no fixed safety limit for the amount of BaP in a fish, although he said he believed the federal department of Health and Welfare did set a tolerance level that could not be surpassed.

However, Bev Huston of Health and Welfare Canada, said there were no such tolerance levels because the amount of chemicals found in the consumable parts of fish rarely exceeds the 10 ppm mark.

The Ontario Ministry of the Environment (MOE) agrees.

Such levels as those encountered in the Lake St. Francis eels ''are not very persistent'', said Allan Johnson of MOE, last week. Mr. Johnson questioned the validity and accuracy of the group's testing methods and results.

''I've never seen anything approaching this (the Quebec group's results)'' he said.

Although he has not yet seen the group's tests, he cited several possible discrepancies in the testing process such as merely testing two fish and the type of equipment used.

Mr. Johnson said yesterday (Tuesday) that the ministry will test a catch of walleye from Lake St. Francis in the near future, but seemed apprehensive to comment on what to expect.

''As Sherlock Holmes would say, 'It is a fatal mistake to make theory without data''' said the provincial official.

Court Briefs

The following are cases dealt with by Judge Reginald Levesque in Alexandria Provincial Court, July 28.

Fined for impaired driving

An RR 1 Bainsville man was fined $1,000 after pleading guilty to charges of impaired driving and failure to agree to a breathalyser test, Thursday.

James Thompson, 39, was arrested by Lancaster OPP, June 8, near Westley Road in Lancaster Township.

The officer observed Mr. Thompson's vehicle crossing the centre line. While talking to the officer the offender showed signs of impairment; he was unsteady on his feet and his eyes were bloodshot.

Mr. Thompson was taken to the Lancaster OPP detachment for a breathalyser test. After arriving at the detachment, he ran across the parking lot. Following a minor scuffle, the man was subdued by the officer.

While inside the OPP office, Mr. Thompson refused to take a breathalyser test.

Judge Reginald Levesque placed the man on probation for six months and ordered him to attend the Impact program in November in Plantagenet.

He was given three months to pay the fine.

Probation for narcotic possession

An Apple Hill woman was placed on probation for one year and given a conditional discharge after pleading guilty to possession of narcotics.

Brigitte Bourbonnais, 19, was arrested by RCMP and OPP officers, March 10, after they conducted a search of a Charlottenburgh Township residence.

Acting with a search warrant, the officers found 3.14 grams of hashish valued at $35 in the dining room.

Fine, probation for mischief

A Maxville man was fined $300 and placed on probation for one year after pleading guilty to a charge of mischief.

John A. Wensink, 30, was arrested by Maxville OPP, Feb. 7, in Maxville after another individual reported that his vehicle had been vandalized.

Mr. Wensink had broken two windows of a car after arguing with the vehicle's owner.

The estimated damage to the vehicle was about $650. Mr. Wensink was ordered to pay restitution in the amount of $650 and was given two weeks to pay the fine and restitution.

Pleads guilty to animal suffering

A Green Valley woman will be back in court for sentencing Aug. 18 after pleading guilty to causing unnecessary suffering to an animal.

Marie Winter, 47, was arrested by Lancaster OPP, July 9, in Lancaster Village, after police received a complaint about a dog being locked in the trunk of her vehicle.

Mrs. Winter had taken the dog to a Lancaster veterinarian's office but found that the office was closed. She put the dog, a doberman pinscher, in the trunk of her vehicle and walked to shop on Main Street in the village.

Outdoor temperatures hovered around 30°C. A resident near the veterinarian's office heard the dog barking, but could not open the trunk. The police were notified and Mrs. Winter was later found in a Lancaster store.

Judge Levesque ordered a pre-sentence report in the case to assist him with the sentencing.

Editorials/Opinion

Bilingual services

When the provincial government proposed to put jurisdiction of Sunday shopping law into the hands of municipalities, it did so because it believed councils were better aware of the needs of the local marketplace and residents' concerns over religious implications.

The same reasoning should apply to another law approaching implementation — the French Languages Services Act of 1986.

The Report of the Task Force on Municipal Services in French has been making its rounds to every municipality in Ontario, and is being especially closely reviewed by areas designated by the French Languages Services Act. The report recommends the most effective procedures to encourage the municipalities to provide French services at the municipal level.

In this area, which is directly affected by the act, Charlottenburgh Township Council has sounded the first alarm bells over the implications of the report. They've expressed justifiable concern over the report's lack of detail, including how and by whom the new programs will be financed, the depth of the services and future ramifications.

The councillors are not against official bilingualism or providing their francophone residents with appropriate services. But they are concerned that the burdens associated with, for instance, translating bylaws could surpass the goals for which the French Languages Services Act was intended to meet.

In Alexandria, where a very high percentage of francophones reside, providing French services has never been a problem simply because they've always been in place out of necessity. The percentage of ratepayers who use French as their first language dictates that the community have in place a strong infrastructure of bilingualism. It has been an excellent system and has served well the community's residents who use both languages for some time.

However, what is good for Alexandria's may not be appropriate for Charlottenburgh residents, and this is what the province may be forgetting. Head counts of francophone and anglophone citizens in a given area in determining designated zones under the act may be useful, but only the municipal governments themselves know the extent to which those services are needed.

In effect, the issue is very complex because of the varying characteristics communities possess, not just in their history or appearance, but in the way their municipal committees are structured, the way their police and fire departments are run and the way their day care centres operate. Add to this the uneven demand for French services in each of the designated areas the province has identified, and it's easy to see how implementation according to the provincial report's recommendations is practically impossible.

Just as it did over the Sunday shopping issue, the province should provide the parameters and let the municipalities decide the range of French language services they should establish.

Games improved

The Glengarry Highland Games are over for another year, and at the expense of sounding repetitive, we must congratulate the Games committee for another incredible weekend of memories.

The quality of the event never seems to fail to improve, even though previous shows were the finest anyone could realistically expect. The bands and competitors seem more polished every year.

But the key to the Games' success lies not only in the competition itself, but in the camaraderie, the entertainment and the simple good times participants and Games followers enjoy. Undoubtedly, this will continue and encourage others to get involved.

But the slight decrease in this year's attendance is proof that the Games is not guaranteed of having continually bigger years. Organizers still will need strong support from local business and individuals who volunteer their services. Without them, it's doubtful the Games would be as large as they are.

It's important for Glengarrians to attend the Games. The event is huge certainly by highland games standards, but not big enough to get by without the support of the local population.

Attendance by area people in recent years, some of the committee members admitted to us Saturday, has fallen off, not in numbers that are yet significant, but it's been noticeable. If the trend continues, any decline in local support may translate into a loss of dollars for the Games and put its future into jeopardy.

And we all know the event is much too important to allow that to happen.

THE GLENGARRY NEWS

Kevin E. Macdonald
President

Joe Banks
Publisher

Lesley Cadham
Editor

Lindsay Cameron
Advertising Manager

Published Wednesdays by The Glengarry News Limited at 3 Main St. S. Alexandria, Ontario K0C 1A0. Address all correspondence to Post Office Box 10, Alexandria, Ontario K0C 1A0.

Telephone (613) 525-2020 or 525-3271
Second Class Mail Registration Number 1302

Subscription Rates: $18 per year within 40 miles of Alexandria; $22 per year in Canada beyond 40 miles and in centres with door-to-door postal delivery; $65 per year outside Canada.

Single Copy 45 cents

Member of the Audit Bureau of Circulation, the Canadian Community Newspapers Association, the Ontario Community Newspapers Association, the Ontario Press Council and the Glengarry News Press Council.



Glengarry Highland Games brought a newcomer to his feet

AFTER THOUGHTS
Joe Banks



Now I know why everybody gets so excited.

And all I can say is, well . . . wow.

As a first-time visitor to the Glengarry Highland Games, I have to say, at least, that I was greatly impressed by what I saw. And, you should know, well worn newspapermen aren't easily impressed.

If you didn't attend this year's games (and shame on you if you didn't), I hope the photo spread and coverage in this week's *News* gives you some indication of the breadth and pageantry of the Saturday event. If you did attend, then you'll know why I'm so enthusiastic.

I was told by more than one member of the Games committees that this year's crowds were down, probably as a result of the stifling heat. I couldn't comprehend however, what the stands and mounds surrounding the infield would have looked like had more shown up. Organizers assured me, however, that yes, there have been larger crowds at the Games, larger perhaps, than anyone could realistically estimate.

Still, they admitted there have been few Games with the rich content of the '88 event.

Undoubtedly true.

It was evident while I watched the Scotrail band from Scotland go through their paces during the piping competition. Surrounded by a shoulder-to-shoulder crowd in a little field behind the Angus Gray building, they played a number that held spectators in silence, so complex was the tune and so exacting the chording.

And it was evident as I crouched on the roof high above the grandstand, taking in the majesty of the massed bands in the early afternoon. It was practically impossible to concentrate on any one shot, so rich was the image in its entirety. As the bands marched toward the mounds, away from the grandstand, the pipes giving way to the deep sounds of the drums, it was impossible to keep from looking to the scene beyond the infield, the parking lot — and across the field to green Glengarry itself.

Equally breathtaking was the evening march, when, after that intense downpour, the sun re-emerged and caused a light mist to rise off the infield. The color of the sunset played against the band members as they paraded out onto the field one more time, comrades all after an intense day of competition, I finally realized I'd never seen anything quite so breathtaking.

There were other touches to the day that made it richer. When old engine 1201 pulled into Maxville station Saturday morning, smokestack belching black, the village seemed to hold its breath in awe. The distinct whistle caused many an oldtimer to turn his head. Dogs barked, children, and camera toting moms and dads clamoured around the hissing steam engine. Toddlers cried and so did a few senior citizens who saw something that brought them back to simpler times.

Somewhat overshadowed throughout the day were the smaller, more "human" scenes; the petite highland dancer hugging her fellow competitor good luck, the cane-toting highlander having a word with a piper too young to shave, the intense look on the face of a heavy events competitor, the frantic volunteers serving up hot dogs at the canteen. They were smaller stories overwhelmed by the greater, but each was one that was, in its own way, telling.

Of course, I'd witnessed a few unpleasantries at the Games, including a couple of drunken hotheads who decided to tee off on each other in the middle of the dance floor. But these were too few to highlight. By far, the atmosphere of joviality and good old-fashioned fun prevailed, a throw-back to the tradition of hospitality and camaraderie so much a part of the highland people. And when an observer can only point out a couple of bad incidents at an event of this magnitude, it's a fitting commentary on the organizers and the spirit of the event.

Personally, I was welcomed with a slap on the back and generous portions of hospitality and good company. Right down to the final moments of the evening, when the official events had long since ended, a newcomer had been made to feel part of the Games family.

I thank the organizers for that, and after all the words and images we bring to you this week, I believe all that's left to say is — we can't wait till next year.

Letters

Reader irked by vehicles that speed in St. Raphael's

To the editor.

I am compelled to write this "letter to the editor" because of my concern for the residents of St. Raphael's.

Slightly over a year ago, I moved into the lovely little hamlet of St. Raphael's. My neighbors are friendly, helpful, charming people and they've made moving to a new neighborhood much easier on all of us.

But, there is one thing happening here that really irks me. It's the irresponsible drivers who refuse to slow down for the .7 km distance on County Road 18, which traverses the little town. There are three 60 kph limit signs in that short distance going from east to west and two signs going west to east. There is also an "Approaching 60 kph zone" sign at both ends. At 60 kph it takes less than a minute to pass through the town — is that too much time to ask of people using the road?

On Wednesday morning, one such "twit" zoomed passed me in the 80 kph section between the town and the Brown House, doing so on a clearly marked solid double line! He did not slow down as he approached St. Raphael's and blowing my horn to caution him was, of course, utterly useless.

Once through the village, I accelerated in an effort to note his licence number. I have never driven so fast in my life — even on the highways — and I openly admit here to have exceeded 130 kph in the 80 kph zone, leaving myself open to danger (and a ticket). Had a good officer of the OPP stopped me, I would have pleaded guilty without a second thought and I would have requested that same officer hastily write my ticket and give quick pursuit to Ontario license plate 925-BRO.

If you're out there, "BRO", I hope you take mental note that this resident does not appreciate your lack of concern for the safety of the people of St. Raphael's. And this lack of appreciation goes out to other such speeders — the milk truck driver, various transport truckers, and common ordinary folk.

Mind you, I'm not saying that I'm faultless. Yes, I speed occasionally too, but where it is obvious that I am approaching a town or village — a place where people live, children play, and pets — loved and

(Continued on page 5)

Parking violations



THAT'S LIFE
Lesley Cadham

I really enjoy visiting Toronto for some inexplicable reason but it doesn't erase the fact that for me, visiting "Metro" and receiving parking tickets are synonymous.

I'd be hard-pressed to recall more than two trips to the big city when I didn't come home with hordes of dog-eared parking violation notices peeking out from my glove compartment. At first, it was infuriating but as my trip diary grew, my anger dissolved into sort of a passive resignation. I started budgeting for gas, food, the many essential items I'd inevitably leave at home and of course, parking tickets.

My visit last week was no different. In fact, I found myself smiling as a I removed that familiar slip of yellow paper from my windshield. My old friends at the Metropolitan Toronto Police Department hadn't forgotten me.

The problem in Toronto is that visitors are not permitted to park on the streets from midnight to 8 a.m. People who live there must buy special permits for $20 or so every six months. Apparently, residents pay for parking so that they are assured a space on their street. And police see to it that visitors who have of course not paid, will.

I called to find out if there was a way around the problem. Could I buy a special permit? Can I get a temporary permit? "No" was the answer to both questions and the woman I spoke to at the police station actually had a note of hostility in her voice.

So, if you're planning a trip to Toronto, Metro police suggest you find alternate parking. Or bring a car that folds up to fit neatly in your pocket.

Montreal fines higher

Somewhat comforting is the fact that fines in Toronto are $10 as compared to a whopping $25 or $30 or perhaps even more in Montreal.

I know. I still remember the month (it was a very bad month). I was faced with $190 in parking fines. I was a student at the time, struggling to make ends meet.

I left my car on a side street one day when it ran out of gas and returned to find my vehicle one block away, bearing a $45 parking ticket. The day was clear, the ground dry and the explanation was that the city had towed my car to remove snow. There was no snow.

I decided to fight the fine. City hall decided to send me the notice of my appointed court date the day after I was to appear in court. I paid the fine and a small charge for being late and forgot about it. They sent me a notice stating I hadn't paid the "late charge." I sent them cheque No. 2. Months later, they wrote and told me they'd never received the cheque. The fine had escalated by $10. I paid. They again wrote back: no cheque, bigger fine. I sent a certified cheque in registered mail. Almost a year later, they sent a warrant for my arrest. I'd not paid the fine, they said.

I stormed down to city hall to get an explanation. Why were they torturing me, I asked. Because I'd put a stop payment on cheque No. 2, the one they claimed they never received. It took two hours, but we straightened out the matter and I emerged knowing that you just can't fight bureaucracy.

Manners and stooges



WORD SKETCH
Sybil Carello

I was having lunch with a friend recently, when all at once, between a bite of her toasted ham and cheese and lettuce sandwich, her forehead furrowed, her mouth scowled and her nose twitched with eerie indignation.

"You should do a column on manners" she said. Squinting her eyes into a sliver of malice, she cited the most recent rain of *acid tongue*.

"Well" I answered, in a careful manner, "manners are very personal. I'm not sure how I would approach the subject. What I mean to say is, you might begin life with none, but if your parents had some, it's probably safe to conclude that you, too, would reap the benefits.

"Unfortunately," I continued, "it also works the other way. For example, your parents might be absolute paupers where manners are concerned, but, someone else — a relative, a friend, perhaps a kind passerby, is overflowing with the resource, and, as a matter of consequence, passes it on to you. Do you understand what I'm trying to say?"

"No, I don't," she said, licking at a globule of mayonnaise lurking in the corner of her mouth. "Do you mean to say that someone has to give you manners?"

I sighed inwardly, then outwardly, then admitted I did not know the true origins of manners. I suggested it might be an acquired taste.

But, I assured her, there was a way to protect oneself from the dangerous onslaught of unsightly manners.

"As soon as *any* person displays an obnoxious, insolent, crude, harsh, uncivil, rowdy, discourteous, uncultivated, impertinent, insulting, corrosive, erosive, abrasive, cutting, biting, sarcastic, or contumacious temperament, poke them in the eyes with your fingers," I said.

"Are you telling me that I should disregard all of psychology's meticulously researched and documented studies explaining beyond a shadow of a doubt, the many, varied reasons for people's inherent rudeness, and just do what *The Three Stooges* did?" she asked, the beginnings of a gleeful smile shimmering at the corners of her mouth.

"Well, certainly" I replied, "It worked for them, didn't it?"

Letters

Resident urges Lancaster to take part in study

To the editor:

The following letter was sent to the reeve and members of the council of the Township of Lancaster:

Dear Mr. McDonell and members of council:
Re: Public pool — Town of Alexandria

Recently, the Township of Lancaster was approached regarding taking part in the feasibility study to install a public pool in the Town of Alexandria. I understand that council flatly refused any consideration in the project and that "the money would stay in our own township."

While the intent may be noble, I must protest. The Township of Lancaster should at least take part in the study and give the residents a chance to voice an opinion on the matter and determine whether they would use it. Many times, I have wished that there was something closer than Cornwall or Hawkesbury so that my children and myself could learn to swim and also could learn water safety. For the council to flatly refuse without even determining a need strikes me as being one-sided.

The Township of Lancaster has never made an effort to have its own services — they buy fire protection, they subsidize registration fees for winter sports. What difference would it be to subsidize summer sports as well? I dare say that at least half of the township would use a facility in Alexandria — it is not a great distance to drive (we live on the 4th Concession). Most would be quite willing to pay a user fee if necessary.

I enjoy living in Lancaster Township. The roads are excellent. I fear that most of our tax dollars are spent on roads and would hope that if the dollars that would have been spent on the pool are to stay in our township, that council is considering providing some kind of recreational facility.

Please reconsider your decision and take part in the study. The cost would be minimal and it would determine how much the facility is needed and would be used. To be a participant in the study is in no way a commitment to build the pool. If it is determined that the cost is exorbitant, then I applaud the township's fiscal responsibility.

Mary McCuaig,
Lancaster Township

Heritage can never be reclaimed

To the editor:

I was driving through Maxville last week, on my way home from holidays, when I saw for the first time the rubble on Main Street next to Andre's Gas Bar. The rubble used to be a fine old house — one of the first built in the village of Maxville. I couldn't believe it had been bulldozed to the ground.

I am told that Andre's Gas Bar has been taken over by the MacEwen fuel company and it is they that decided the house should be destroyed to make way for a parking lot. If this is true surely the MacEwens owe the people of this county an explanation, and so also does the Maxville village council. Do they approve of this destruction of heritage property?

I think the people of this region are proud of this picturesque, historic village. Many of us go to Maxville to attend church or do business, and we bring our friends to Maxville for the Fair and the famous Highland Games.

That's why it is so disappointing and discouraging to see a part of the village's past destroyed and to know that it can never be reclaimed. And it is done, apparently, for the sake of the almighty dollar.

Blair Williams
Greenfield

Reader seeks information on 18th Battalion

To the editor;

I am writing a book on the American Civil War of 1861-65 and Ottawa of the 1860s. I hope you can help me obtain information by printing the following in your newspaper.

The first colonel of the 18th Battalion County of Prescott Militia was the Hon. John Hamilton of Hawkesbury, and its first Major was William Higginson of Vankleek Hill. To oppose the Fenian invasion of Canada, in June of 1866 members of the Battalion sailed from L'Orignal to Ottawa, and true to their motto Peratus et Volus were "Ready and Willing" to fight the American invaders.

Among the officers and men were the following: from Vankleek Hill — Capt. Shields and Capt. McIntosh; Hawkesbury — Surgeon Harkin, Maj. Urquhart, Capt. Higginson, Lt. G.W. Robinson, Lt. John W. Higginson, Ensign C.T. Higginson and Ensign A. Higginson; L'Original — Lt. S.M. Johnson and Prescott — Sgt. P.P. Higginson.

Persons having soldiers' letters, descriptions of military experiences by members of the 18th Battalion, or diaries written during the 1860s, are asked to contact: H.N. Hamilton, 36 Fairfield Crescent, Montreal West, Quebec, H4X 1R4.

I very much appreciate your consideration of my request.

Noel Hamilton,
Montreal.

Couple thanks community for kindness

To the editor,

We were very moved to read the article you wrote about us in the July 20th edition of this paper and we thank you.

We are honored to accept these awards but would like to accept them in the name of everyone in this community who is committed to its betterment and to making it a really nice place to live.

Also our family has been the recipient of much kindness and generosity through the years. We therefore feel that we have only tried to give back to this community that which it has provided us. Thank you.

Sincerely
Gerard and Yvette Goulet
Dalkeith

DuPerron family thanks writer for recent tribute

To the editor.

The nine surviving members of the DuPerron family wish to thank Arthur Campbell for the tribute he wrote in your June issue, regarding the memories he has savored over the past 60 years of his life, of our father Donald DuPerrron.

Sincerely
The DuPerron Family

Speeding vehicles

(Continued from page 4)

needed pets are apt to be crossing the road, even I slow down.

There have been several cats killed on that short .7 km stretch of highway in the few short months of my residency.

My fear is that one day it will be a child, or even one of the adults — perhaps someone visiting the Ruins.

Isn't it time we do something about it?

"Imagine hitting a child."

Please slow down. If you care not about your own life, at least give a thought to ours.

Concernedly,
Sandra Cooper
RR2, Williamstown

The War Amputations of Canada

Your support assists
CHILD AMPUTEES

FARM



Protect your buildings, contents, livestock, produce and machinery with Farm-Guard. Call The Co-operators for complete details.

Frederick Leroux

the co-operators
Insuring Canadians in the co-operative spirit

Apple Hill 527-5672

LIFE · HOME · AUTO · COMMERCIAL · FARM · TRAVEL
21-1c

KREEPY KRAULY

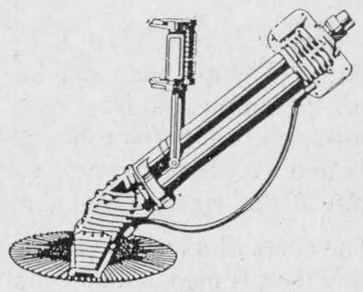

The most efficient way in the world to clean your swimming pool!

524.99

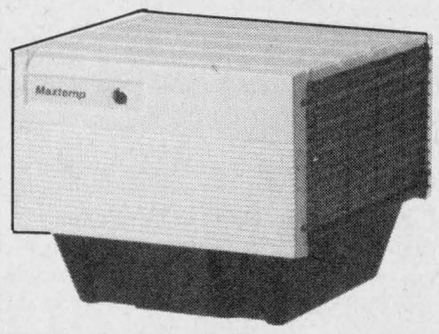

The Economical
MAXTEMP
Heat Pump
It will heat your pool at an annual cost of only $150

Green Valley Swimming Pools

SPECIAL HOURS: Wed.-Fri., 9-6; Sat., 9-3;
CLOSED SUNDAY and MONDAY; Re-open Tuesday, 9 a.m.

Green Valley, Ont. **525-3743**
29-1c

AUGUST CLEARANCE SALE



Designer and Casual Fashions
50 - 75% OFF
to make way for new stock

Imported Brass Home Accessories
•doorknockers
•house numbers
•coach lamps
•bathroom accessories
at Wholesale Prices!
Perfect for weddings or showers.

Shop early for best selection!

FASHQUA

for fashion & giftware savings
206 Main St. S. 525-4902
(Beside Alexandria Optical) 31-1c



SET YOUR SIGHTS ON HIGH STYLE

Introducing the exclusive line of International High-Fashion eyewear by *STENDHAL* and *MATCH PARIS* from the Fashion Experts and Eyeglass Specialist.

CLAUDE DIGNARD
Dispensing Optician
Over 20 Years Experience
Satisfaction Guaranteed
Call for appointment
933-7674
123 Pitt St., Cornwall
(Ample Parking)
HEARING AID CENTRE

CUSTOM MEAT CUTTING
Canadian and European styles

Homemade European Sausage our specialty, plus Shish Kebab, London Broil, Smoked Pork Chops and many other European Delicacies

Freezer-Orders
Lancaster Perch
General Groceries
Weekly Specials
Mon. - Sat., 9 to 6
Sunday, 10 to 5

SUMMERSTOWN MEAT SHOP
Louis Hirschmann, prop.
Summerstown Rd. & Hwy. #2
931-2473

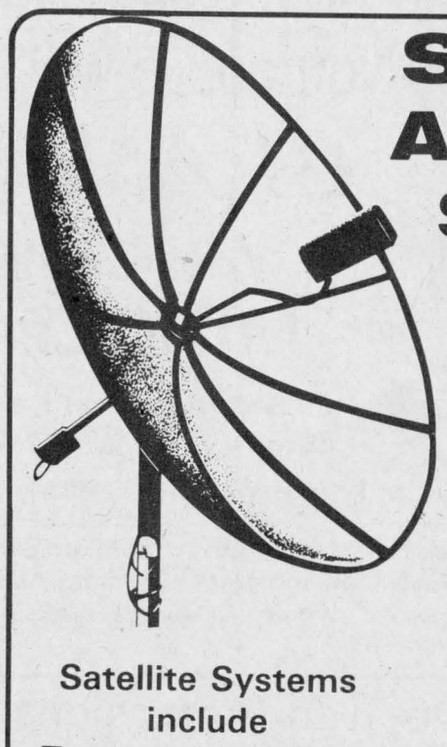

Satellite Antenna System

DESCRAMBLER FOR
HBO, Cinemax, E.S.P.N., Showtime, CNN, Viewer's Choice Exxxtasy
Now First Choice plus 3 more movie channels
Only $1,249
Package #1
Satellite system with 10 ft. black mesh dish, fully remote receiver
$2,495
Package #2
Videocipher fully remote receiver, stereo, LNB 60° 10 ft. black mesh dish, C & Ku Band **$3,995**
(Descrambler included)

Satellite Systems include Free Installation

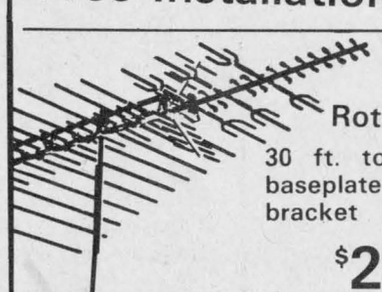

ANTENNAS
Rotors ..... $99 Boosters $75

30 ft. tower with baseplate and house bracket
$225

30 ft. tower with 15 ft., UHF/VHF/FM antenna, rotor, 75 ft. cable (antenna & rotor)
$499 tax incl.

MIRON **ELECTRONIC-TV**
Sales and Service
VISA
MasterCard

We Service What We Sell In Our Shop
421 Main St. South Alexandria 27-tf 525-4007

What's Missing From Our

_SED CA_S



Test Drive Your Choice of Our Freshly-traded, Low-Mileage, Pre-owned Quality Cars and Trucks Today!

We'll Save You More!!!

We're your neighborhood
QUALITY Plus FORD MERCURY LINCOLN Dealers
dealer in Alexandria

GLENGARRY
FORD—LINCOLN—MERCURY
ALEXANDRIA, ONT
Built Ford Tough
Where You, The Customer, Are Always No. 1
Highway 34, South Alexandria 525-3760 or 347-3780

Fraserfield on tour of historic homes



WILLIAMSTOWN
Sue Harrington
347-2279

I've been playing around with the following bit of news, wondering whether or not it belongs to Martintown or to Williamstown, but as time is running out and I've not yet reached a corporate decision, I think I'll go ahead and claim it and hope that Lorne MacDonald will know I owe him one.

Fifty-four residents from far and wide found out how some of our more illustrious Glengarrians live, last Wednesday, when they joined the Martintown Mill Preservation Society's second annual Home and Garden Tour. Called "a feast for the eye" by one spectator, the tour took in five Williamstown and Martintown area homes.

First residence on the menu was historic Fraserfield, home of George and Mary Lang and family. Fraserfield has been the scene of major restoration work over the past year or two and eventually will have even its veranda back again. The history of Fraserfield and its restoration work warrants a story of its own, so all I will say here is that those on the tour found the enormous house "extremely fascinating."

Malcolm and Jean Fraser's house on the South Branch Road, although of recent vintage, is of Georgian style. And if Fraserfield is "enormous," then Malcolm Fraserfield is "very, very big." Visitors were wowed by the interior of the house and all the things Jean has collected.

Those of you who drive the Glen Road will know Ross and Sue Kudrinko's place (formerly Ernie Lapierre's). A house which is warm, sunny and yellow in color, the Kudrinko's have refurbished the house very "tastefully" according to my informant.

Next stop on the tour was St. Mary's Centre, which was not chosen for its unique '50s concrete blocks, but because the ladies of St. Mary's always put on such a "grand" lunch. And so it was.

The afternoon was spent in Martintown territory. First to the lovely old stone home of Wilfrid and Joan Johnston, a splendid example of early Canadiana. A garden room which has been added to the house fills it with sunlight, and looks out over beautifully landscaped lawns.

Last stop of the day was at Jim and Jane Algire's in Martintown. "A lovely family home" was the way it was described to me: Full of little nooks and crannies where the five Algire children can play hide and seek. A sunroom looks out over a deck and over a pool where countless Martintown children swim the days away.

A very successful tour it was, with an added bonus of a jaunt through Sylvia Thomson's beautiful flower gardens.

* * *

All Williamstowners please take note of the following item of importance. The power interruption which was planned for Thursday (tomorrow) from noon to 4 p.m. has been CANCELLED. Ontario Hydro officials, upon learning that the interruption would play havoc with Williamstown Fair preparations, graciously agreed to postpone the interruption until further notice. So there. You will be able to bake your pies on Thursday afternoon.

* * *

The Cancer Society would be most appreciative if you could donate some baking to their booth which will be at the fair on Saturday. The bake sale will run from 10 a.m. until everything is sold, and you are asked to bring your baking to the booth as early as possible. (i.e. as close to 10 a.m. as you can).

* * *

Globe-trotting Krista, daughter of Coleman and Joan MacDonald is back from her working holiday in Australia. Visiting the MacDonald's at the moment is Kristen Olsen, from Norway, whom Krista met while she was in a remote village in Fiji. Bet the girls have some exciting tales to tell!

* * *

It may not be Fiji, put the park north of Thunder Bay, where Wendy Woollven has been camping is certainly in the wilderness. Wendy was one of six girls chosen from Camp Pinecrest in the Muskoka area, to make the canoe trip to Quetico Provincial Park.

* * *

Back from a month-long holiday in Great Britain is Ethel Clark. Ethel, who says she was dashing in and out of the pouring rain, wearing sweaters and raincoat, thoroughly enjoyed the trip whick took her from Devon in the South of England, to South Wales, to Edinburgh and Glasgow, and north to Oban. En route she visited with old friends from many years back.

* * *

Longing to play euchre again? The Glengarry Community Club will hold its monthly open euchre on Monday, Aug. 8 at 8 p.m. at the Charlottenburgh Recreation Centre. Cash prizes and lunch will be served.

* * *

Happy Birthday, Thelma! Thelma Dupuis celebrates hers on Friday, Aug. 5, according to a source from the second. Have a great one!

* * *

Recent visitors at Daphne MacDonald's included Audrey McCardle, Lenore and Howard Wilkinson and Lynne MacDonald of Toronto, and William Hraynyk of Oshawa.



Visitors on the Mill Society's tour Wednesday marvelled at the beauty of Fraserfield.

WI to hold euchre party tonight



DUNVEGAN
Mary MacCaskill
527-2855

Did it rain Saturday or what?! Some areas has a veritable deluge. The weekend otherwise was sweltering hot for the Highland Games. Do call with news of your visitors this week.

* * *

On Wednesday, July 20th the Euchre Party was held at the Dunvegan Hall, and the following results were recorded. Ladies first prize — Onagh Ross, second — Nina Ryan, low prize — Gladys Barton. Mens first prize — Rani MacPherson, second — Dan MacRae, low prize — Fraser MacMillan. The door prize went to Sarah Presley. The 50-50 winners were Roseabelle Sauve, Miss Emile Cardinal, Nina Ryan and Eldon Cutt.

Miss Margaret O'Connor, Jennie Cameron, Norbert Ryan, Adelard Sauve, Norman MacLeod, Rita Deschamps, Tina MacIsaac, and Margaret Cameron. The Women's Institute will hold the next party on Wednesday, August 3rd at 8 p.m. in Dunvegan W.I. Hall.

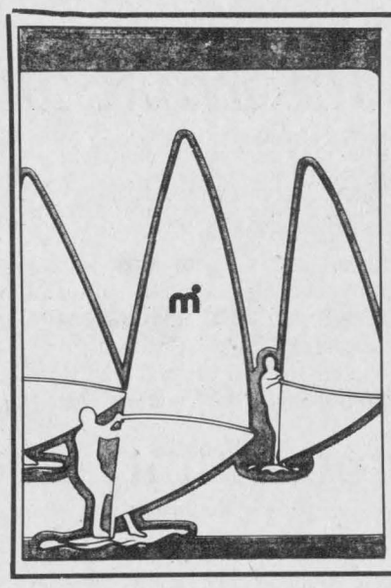

Experience the thrill!
BOARDSAILING
CLASSES
August 15—17
Mill Lake, Alexandria
3 classes per day
All equipment provided
Ages 10 and up
For information, call
525-5046 or 527-5619



TEEN DANCE
FRIDAY, AUGUST 12
Glengarry Sports Palace
on ice surface
Music by
DUDE
8 p.m. to Midnight
Admission $3.00
No in & out privileges



Lordy, Lordy
Look who's
40
31-1p

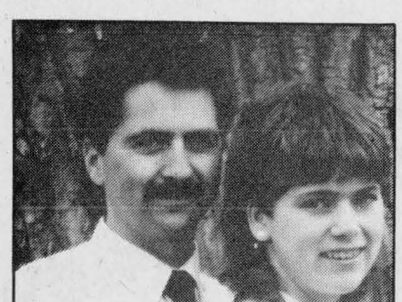

Flipsen - Massia
Arnold and Corrie Flipsen of Williamstown are pleased to announce the forthcoming marriage of their daughter, Carole to Marvin, son of Stuart and Shirley Massia of Monkland. The marriage will take place at the St. Mary's Parish in Williamstown on Friday, Sept. 9, 1988 at 7 p.m. The couple will reside in Cornwall.

Johnny Mac's
TAVERN
Martintown, Ont.
528-4233
Friday, Aug. 5 to
Sunday, Aug. 7
BRANDY & PORT
Kitchen Open Sunday from 12 noon to 11 p.m.
Italian Specialties. Hot and Cold Subs. Pizzas. Hamburgers. Hot Dogs. French Fries. etc.
Dine In or Take-Out



VANKLEEK HILL HERITAGE LODGE LIMITED
48 Wall Street, Vankleek Hill, Ontario K0B 1R0
The right way to retire
Retirement at its best
Secondary Care — Tel. 678-2690
31-12c

PLOWING DEMONSTRATION
Tues., Aug. 16
1:30 p.m., Rain or Shine
In Ste. Marthe
KVERNELAND

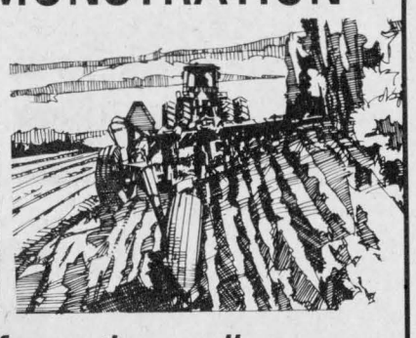

For further information, call
FERNAND CAMPEAU
Et Fils Inc.
Dalhousie Station 347-7511
FORD NEW HOLLAND
31-2c

What are you swimming in?

Your pool or spa can be a haven for bacteria and wastes. But with proper treatment, you don't have to wonder what you're swimming in.

BioGuard gets the wastes out with Burn Out. An easy-to-use treatment that leaves your pool sparkling, clear and clean overnight. Burn Out takes care of swimmer wastes and bacteria that your filter and regular chlorination leave behind.

Get BioGuard Burn Out. And get the wastes out.

Bring your pool to BioGuard. We make swimming a heavenly experience.

Bring your pool to BioGuard.

Roy's Pools
410 - 7th St. West
Cornwall, Ont.
933-0411

The Focus Is On
GLENGARRY
During The
GREAT GLENGARRY POSTCARD HUNT!

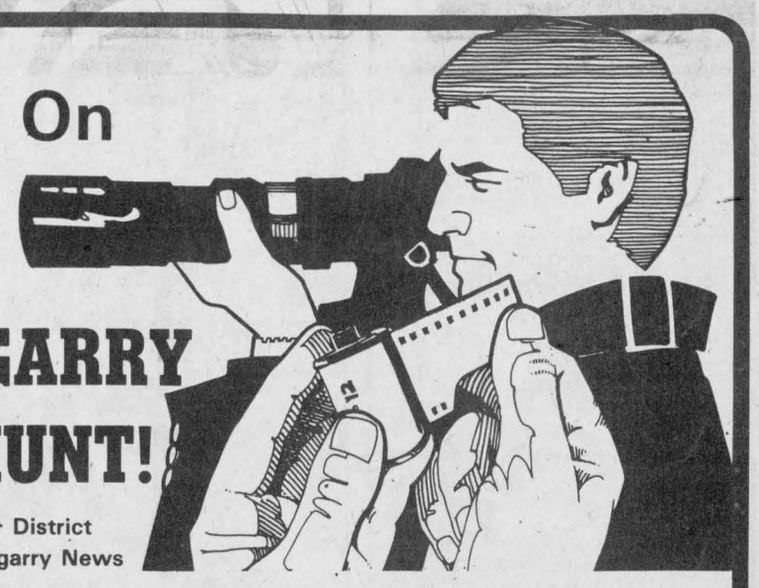

Co-Sponsored by The Alexandria & District Chamber of Commerce and The Glengarry News

HELP US FIND IMAGES REFLECTING THE TRUE CHARACTER OF GLENGARRY, SUITABLE FOR A POSTCARD AND YOU COULD WIN GREAT PRIZES

GRAND PRIZE



You Could Win A
MINOLTA X-700
Fully programmed, auto. exposure SLR with 50mm, F-1.7 lens valued at $680.00
Courtesy of PROPHOTO LAB, 421 Main St.S., Alexandria 525-4952

We'll also be giving away lots of other prizes: A Polaroid 600 ($65.00 value) courtesy of Tabagie St. Denis Newsstand and great gifts from Alexandria Drug Mart, Stedman's, Glengarry Pharmacy, Town and Country Flowers and Gifts, Alexandria IGA and The Glengarry News.

Contest is Open to Professional and Amateur Photographers and Artists
CONTEST RULES
- First-place entrant will win the Grand Prize
- Top 10 photos or artwork will win prizes donated by local merchants
- Pictures must be of Glengarry scenes taken between July 20 and September 30
- Deadline for entries: Midnight, Sept. 30, 1988
- Entries become the property of The Alexandria and District Chamber of Commerce and The Glengarry News
- Best 10 entries will be published in black and white in The News
- All photos submitted should be at least 4 inches by 6 inches inches in format with negatives included. Black and white and color entries are eligible. Artwork must be in the form of originals.
- Winners will be announced in October
- Judges decisions are final
- Enter as often as you wish

Send entries to: The Glengarry News, P.O. Box 10, Alexandria, Ontario

ENTER TODAY AND HELP US COME UP WITH A POSTCARD ALL GLENGARRIANS WILL BE PROUD OF!

This message and the Great Glengarry Postcard Hunt are courtesy of The Alexandria and District Chamber of Commerce and The Glengarry News

Martintown and area raises record donations for Cancer Society

MARTINTOWN
Lorne MacDonald
528-4378

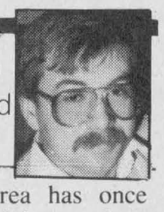

The Martintown area has once again surpassed itself in previous donations to the Canadian Cancer Society.

This year the total received was $2,366.25. Team captain Mina Carter tells me it was a pleasure to head up such a cheerful group. I know the community joins with me in thanking Mrs. Carter and her hard-working dedicated team of volunteers; France Desjarden, Marie Kitchen, Bruce McCuaig, Melba McDermid, Mary McDonell, Lorraine Ramsey, Onagh Ross, May Thompson, Jo Van Loon and Elizabeth Peters.

The Cancer Society will be holding a bake sale on this coming Saturday at the Williamstown Fair. Please support this worthwhile cause.

Congratulations!

Hearty congratulations go out this week to (proud new parents) Marianne and Steve MacDougall. They became proud new parents of a baby boy Tyler on Friday July 22 at 7:19 a.m. The first grandchild for Elenor McPhadden of Martintown, and also first for Edna and Garnet MacDougall of Williamstown. Mother, child, father, and new grandparents are all doing fine.

Congratulations to Jacqueline and Daniel Champagne (who appeared last week on my new residents list) as they became proud parents on July 26 to a baby girl who weighed in at 8 pounds 8 3/4 ounces. I'm sorry to say that I don't have the child's name at this time. This is a grandchild for Mr. and Mrs. David Lambert of the River Road.

Winners!

Here are the winners at the July Martintown Goodtimers Euchre. Ladies: 1st, Onagh Ross of Martintown; 2nd, Charlotte Robertson of Long Sault; 3rd, Hattie Struthers of Lunenburg; Mens: 1st, Laurence Thauvette of Moose Creek; 2nd, Dan McRae of Maxville; 3rd, Alex McDermid of Cornwall. Door prize, Alex McDermid of Cornwall. Special draws, Rita Seguin of Maxville, Onagh Ross of Martintown and Annie Parker of Long Sault.

The next euchre will be held Thursday August 4th at 8 p.m. at the Martintown Community Centre.

Get well

Get well wishes go out to well known Martintown business man Remi Aubin who is recovering in Ottawa's Civic Hospital, after being involved in a car crash on the long weekend. Hope you are out and about real soon.

Comings and goings-on!

Weekend guests of Jim and Natalie Pratt were Jim's aunt Marion Black, her son Bob McDowell and his wife Janice. All are from the Toronto area. A surprise weekend guest down for the Highland Games was Shirley Hamilton of Calgary. She spent the weekend with son Murray, his wife Carol and daughter Megan. She also spent time with several relatives in the Martintown area.

Recent visitors to the area were the McPhadden sisters, Winnie of Montana, Beryl of Whitby, and Joyce of Ottawa. They visited with family and friends throughout the area.

Jean Mcintyre recently visited with her brother Randy and his family of New Hamburg, Ontario.

Robert, Nancy and Ashley Kenny spent time with Nancy's parents Allan and Brenda Lalonde of Kitchener.

A special notice . . . there will be NO SERVICE at the United Church next Sunday, August 7. Joint service will resume the following week at 11:00 a.m. Don't forget the farewell party for the Rev.Evans on Friday, August 26th at the Martintown Community Centre from 8 p.m. until 1 a.m. Everyone is welcome.

Local girl graduates from hairdressing school

GLEN SANDFIELD
Lorna Chapman
874-2408



Congratulations to Dawn MacNeil on her recent graduation from the Arts and Techniques School of Hairdressing in Cornwall.

* * *

Correction — It was Richard Fraser who visited Sara MacMillan, not Richard MacMillan as stated.

* * *

Mildred and Ewen MacPhee of Toronto are here visiting her mother, Greta MacMillan, other relatives and area friends.

* * *

Mrs. M. Lawlor and family of Harrowsmith were weekend visitors of Bessie MacLennan, and other family members.

* * *

Recent visitors with Jim and Nan Campbell, have been Mrs. Violet Campbell his mother from Kingston, Mr. and Mrs. H.R. Pen of Hamilton, Sue Campbell, Jeff Farrington of Drumbo, Ont.; Madeline Chown and son Philip of Chicoutimi, Bob and Mary Radford and Will of Pierrefonds, Mona Canaan, and her parents Yvonne and Said Canaan, all of Beaconsfield, formerly of the Sudan, Africa, where Mr. Canaan was the head of the Highland Society and an instructor of Scottish country dancing.

* * *

Richard and Chickie Hillier, Stephanie and Vincent of St. Lambert were Sunday visitors with Bud and Lorna Chapman.

Residents celebrate Swiss holiday

GLEN NORMAN
Mary Lacelle
525-1372, 525-4998



Over the past week Donat Ouimet of the Davidson-Moore Lodge received a visit from Mr. Mansereau of the seventh concession and from his wife Cecile. On Saturday morning Mr. Ouimet's grandson Raymond and his wife Lesley visited at the Lodge and in the afternoon Mr. Ouimet went to his home to visit with his wife and son Paul.

* * *

On Sunday afternoon Muriel Moore, Arnold and Gerda Thenger drove down to Calumet. They picked up Gerda's cousin Ruth and husband Bill and all went off to fulfill an invitation at the Rouge River Restaurant now known as La Raclette for a special celebration to commemorate the National holiday of Switzerland (Aug. 1). Slides were shown depicting the beautiful Swiss scenery. A Swiss gentleman from St. Jovite played some very authentic and familiar tunes on the accordian while the audience joined in spontaneously in between bites of their very delicious meal.

* * *

Birthday greetings to a long acquainted Williamstown lady. Carol Dubeau, August 1. To my sister-in-law Darlene Bergeron and to my brother-in-law, Bernie Lalonde on Aug. 5 and to my nephew Mike Lalonde on August 9.

Potters of Cornwall

Three Glengarrians who are members of the Seaway Potters' Guild are participating in the Guild's "Fantasy — in the Garden" show at the Cornwall Regional Art Gallery in August.

Janet Keefe and Pat and Gordon Lindsey and other SPG members will enter their work for this juried pottery show, on display from Aug. 4-27.

Jurying of the pottery pieces will be done by Leta Cormier a well-known Ontario potter. Cormier's work is widely exhibited and she conducts workshops and lectures on her craft as well as serving on the executive boards of craft associations, most recently as president of the Ontario Craft Council.

This art gallery presentation is the second annual show sponsored by the Seaway Potters' Guild.



Guess who was 57
July 31

31-1p



Guess who will be 15
on August 7
Happy Birthday...
Your friend



Congratulations to Donalda and Wilfred Vallance who will celebrate their 40th wedding anniversary on August 7, 1988. With all our love your children and their families.

31-1p

ALEXANDRIA AUTO GLASS

Feature of the week
CAR MASKS
Reg. $122.75
Special
109.95
Installation extra
Workmanship guaranteed

Other specialties:
Auto glass, sunroofs, car radios, vinyl tops, etc.

West Boundary Rd.
(Beside GTL)
613-525-2481

HOPE'S
for all your car care needs!

We have what it takes to maintain your car in top-notch condition.

A Complete Line of Auto Parts & Accessories
Oils - Filters - Hydraulic Hoses
Radiator Hoses & Belts - CIL Paints
Lubricants - Plugs
And a complete line of Automotive Tools

31-1c

HOPE'S AUTO PARTS
40 Main St. S. (downtown Alexandria) **525-1330**



NOW!
BUY or RENT
the following
Medical Devices

BEDROOM:
- Hospital Bed & Mattress
- Bed Safety Sides
- Over Bed Table
- Trapeze Bar
- Trapeze Stand
- Gerry Chairs

BATHROOM:
- Standard Commode
- Wheeled Commode
- Drop Arm Commode
- Raised Toilet Seat
- Toilet Safety Sides
- Bath Seat with Back
- Bath Seat without Back

WALKING:
- Crutches
- Forearm Crutches
- Quad Cane
- Standard Walker
- Folding Walker
- Rollator
- Walk Canes

WHEELCHAIRS:
- Standard
- Elevating Legs
- Removable Arms

Ask us about the Assisted Devices Program
75% discount

LAJOIE MEDICAL PRODUCTS
564 Main St., South
Alexandria
525-5050

CAMERON WOODWORKING
Custom-Designed

- Camro Glide Swing
- Camro Glide Love Seat
- Camro Glide Chair
- Camro Glide Ottoman-Table
- Lounge Chair
- Patio Chair
- Picnic Tables
- Umbrellas



Come see us at the
Williamstown Fair
Fri., Sat., & Sunday



Lancaster Street
Green Valley

Lynden Cameron
(613) 525-3897

GUARANTEED INVESTMENT CERTIFICATES
from
TRUST COMPANIES
Get the highest interest rate in town!
Contact:
Raymond Rochon
126 Sandfield St., Alexandria 525-2647
20-tf

LEFEBVRE DISCOUNT FOODS
Specials in effect until Sunday, August 7

Burns P.O.C. **COOKED HAM** **3.73** kg **1.69** lb.	Family Pack **LOIN PORK CHOPS** **3.95** kg **1.79** lb.
Regular **GROUND HAMBURG** **2.18** kg **.99** lb.	Smoked **PICNIC HAM** **2.18** kg **.99** lb.
Produce of USA **PEACHES** **1.30** kg **.59** lb.	Canadian Field **CUCUMBERS** **5** for **99¢**
CDA #1 Hothouse **PINK TOMATOES** **2.18** kg **.99** lb.	Sealtest **LEMONADE** **1** L **2/.89**
Delmonte Asst'd **PUDDING CUPS** Pkg. of 4 (142g) **1.99**	White **PAPER TOWELS** 2 rolls **.79**

LEFEBVRE DISCOUNT FOODS

Main St. Store Hours	Lochiel St. Store Hours
Mon. - Wed. 8:30 a.m. - 6 p.m. Thur. & Fri. 8:30 a.m. - 9 p.m. Saturday 8:30 a.m. - 5:30 p.m.	Open 7 Days a Week Monday to Sunday 8:30 a.m. - 10:00 p.m.

Secours celebrate 50th wedding anniversary

GREEN VALLEY

Evelyne Secours
525-1350



Wednesday, July 27, was the day that neighbors and relatives gathered at the home of Jean Robert and Gisele Blais (Cornwall) to celebrate her parents, Albert and Aline Secours (Cuierrier), 50th wedding anniversary.

Ribbons and balloons of all kinds were floating in the air as everybody entered the well-decorated lawn for the occassion.

A hand-made gold corsage was given to every guest on arrival. An address was read by their granddaughter and godchild, Carole. Gifts of every kind were handed by another granddaughter, Diane. A bouquet of red roses were also presented. A beautiful cake made and decorated by their only daughter Gisèle, adorned the table. A delicious supper was served by the Blais family.

Afterwards everybody was invited to a social evening downstairs. Music was played by Perle Vaillancourt on the piano and on the violin were Ableni Cuierrier and Jean Robert Blais. Mr. Albeni Cuierrier kept the party going with a sing-song and jokes that had no end. Everyone had a chance to show their talents. This party was filmed and everyone had the chance to see each other on a special television program. As the evening came to an end, everybody sang "For they are Jolly Good Fellows," and wished them many more years of happiness and good health.

* * *

Definitions of a bargain: something you can't use at a price you can't resist. Two can live as cheaply as one, but only half as long.

* * *

Sympathy to the family of Lionel Levac of Green Valley (Brown House) who lost his mother last week. Our deepest sympathy is extended.

Top student

I'm sorry! Last week I forgot two brothers, whose names should have appeared in my list of top students. They are the children of Réné and Cécile Menard of Green Valley; Michel Grade 12 with an 85 per cent average and Sylvain, Grade 10 with 89 per cent average. Félicilations les gars!

Visiting

After spending a week's holiday with his parents, Guy, Rosanne, Josée and Paul Secours returned to their homes. While here they enjoyed a visit with all members of the family.

* * *

Everybody you meet seems to be on vacation. Take advantage of this nice weather and the month of August to rest, because it won't be long before September is here with the old routine back on your heels. Enjoy life while you are in good health. Nobody knows what tomorrow will bring.

* * *

Don't forget the Williamstown Fair this weekend; it's a weekend for the young and old. Hope to meet you there!

It's a boy!

Congratulations Pierre and Anne Marie Cholette (Léger) on the birth of your son, born in Ottawa, and weighting 8 pounds 7 ounces. Her father Gérard was very pleased for this nice gift, as the baby was born the day of his birthday July 28. Happy grandparents are Gérard and Jacqueline Léger of Green Valley and Guy and Marlene Cholette of Alexandria. Now Gérard and Jacqueline have a dozen grandchildren, and this baby was also born in the month they celebrated their 40th.

Proud to be a Glengarrian

I would like to congratulate the chairman and his committee of the Glengarry Highland Games for organizing such a nice evening Friday, July 29. It was my first time there, and it won't be my last.

I was talking to a lady who told me she has never missed one in 41 years, but she found Friday night very special. The show was No. 1 all the way. The OPP performance was really something out of this world. The New Zealand band was fantastic and the Rae MacCulloch dancers were super. Bravo to all who took part in the hot and humid weather.

As Max Keeping was saying, it's the largest Highland Games of the world. It's our duty as Glengarrians to assist and meet at the Games. I'm very proud to be a Glengarrian and sure I'll be with you again next year. Keep up the good work, folks. Thank You!

Visiting

Claude and Gracia Séguin, accompanied by Thérèse Lortie of Green Valley and Germaine Menard of Lachine were in Kingsey Fall for a few days. While there they assisted in a play named "La Grande Coulée" at the "Théâtre D'Eté." Participating were Pauline Martin and Marcel Leboeuf who had motored to Shawinigan Falls.

* * *

Diana Giroux of Green Valley had her son Gaetan visiting her last weekend.

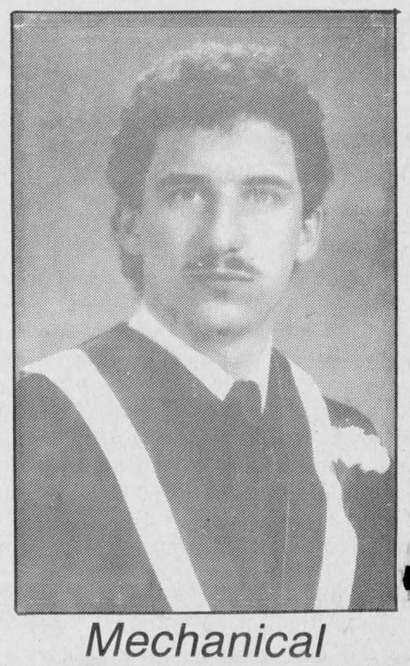

Mechanical engineering

Richard Bourcier, son of Rolland and Nicole Bourcier, graduated from St. Lawrence College with a diploma in Mechanical Engineering Technology on June 18, 1988. He is now employed with Canada Packers in Kitchener. Richard is a graduate of Ecole Secondaire Regionale Glengarry.

Rozon family meet in Vars

GLEN ROBERTSON

Colette Sauvé
874-2076



John and Moira Van Nooten's weekend was kind of special; it was to commemorate the passing away of Father Peter Sommerville who died in a tragic car accident a year ago while returning to Toronto.

It was a gathering of friends of Father Peter, incldluing boys of St. Michael's choir, Father Pad, a Polish priest visiting in Glen Nevis and Father Stephen Sommerville who on Sunday led vespers. He also on Monday celebrated mass for Father Peter who will long be remembered by his family.

* * *

Every year around this time the Rozon family meet. This year it was held last Saturday at Gérard and Rachels Legros' in Vars. Fern and Lily Rozon and all their family were present. Also attending was Claire Ouimet from Alexandria. The family reunion was a success and everybody enjoyed themselves. Fern and Lily stayed overnight with their daughter Suzanne and André Poirier and returned Sunday.

* * *

Congratulations to D.J. and Joanne MacDonald who celebrated their wedding anniversary last Monday (August 1). Also to Bernie and Jeannine Ménard who celebrated their anniversary last Tuesday (Aug. 2) which also happened to be Jeannine's birthday!!! Special congratulations to Mr. and Mrs. Arcade Trottier who celebrated their 50th wedding anniversary last Sunday (July 31st) from their friends, the members of Club 65 in the Glen. From two to four they had a cheese and wine and many well wishers were over to congratulate them.

At 5 p.m. a mass was celebrated in their honor at Sacred Heart Church followed by a supper at Fraternite Hall.

* * *

Congratulations to Richard and Anne Marie Cholette on the arrival of their son, a brother for Geneviève.

Last Sunday (July 31) Father Denis Lefebvre baptized Marc Carrière. He is the son of Ronald and Louise Carrière.

We welcome him in our midst.

* * *

Claire Boucher had the visit of her sister-in-law Jeannine Di Genova over the weekend.

Jeannine Bourgon of Montreal was down for the weekend visiting her sister Pearl Sabourin and sister-in-law Pauline Roussin. While here, they were down in Old Chelsea in Gatineau Park where they took part in the Roussin Brothers annual golf tournament. Pearl Sabourin had to hand back the trophy she had won last year.

* * *

Friends of Louis Théorêt's family will be glad to know that although they had to move, they will still be able to visit them as the move was about five houses east in the former home of Raymond and Béatrice Ménard.

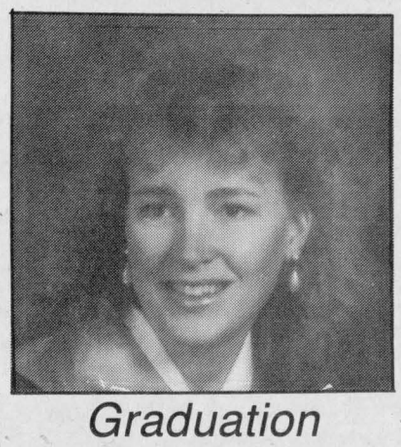

Graduation

Myline Lefebvre graduated with a Honours Bachelor of Commerce in Management Information Systems from the University of Ottawa on June 14. She has been employed at CBC for a couple of years already. Mr. and Mrs. Gilles Sabourin of Dalkeith wish to congratulate their daughter, Myline, a former graduate of GDHS.

Do you know how to reduce the risk of getting AIDS?

Practise safer sex.
Get the facts.
Let's Talk. Call the Ontario Ministry of Health AIDS Hotline
1-800-668-AIDS

HEAR YE!
HEAR YE!
All members are Invited to attend a
SPECIAL LUNCHEON
Wed., August 10
at 12 noon (sharp)



At the Candlestick Restaurant

GUEST SPEAKER: Maurice Leblanc
B.L.A., M.B.A., Business Counsellor
(Ont. Ministry of Industry, Trade & Technology)

SUBJECT: Ontario's Business, More than Competitive

Chambre de Commerce
ALEXANDRIA & DISTRICT
Chamber of Commerce
30-2c

ADVERTISING
SOLD
CAN WORK FOR YOU

GERRY DEXTRAS
Bookkeeping Service
comptabilité
Tel.: Office
525-1588
Residence
525-1588
92 Kenyon St. E.
Alexandria, Ont.
K0C 1A0
31-1c

It's Our Annual
PEACH SALE



Pick up Real Peachy Bargains
With Our Entire Stock Reduced
20% TO 75% Off
Unimpeachable chance to get that Special Gift for Weddings, Birthdays, Anniversaries, Christmas, etc.
Hurry, Sale ends Aug. 13/88
Pommier JEWELLERS LTD.
6 Second St. East Cornwall 31-2c 932-4022

Join Us Downtown For



CORNFEST '88
Thursday, August 11
to Saturday, August 13
3 Days Of Country Entertainment and Activities
Featuring
Bruce Golden, Paul Smith, Raisin River Bluegrass Band, The Originals, Rick Longchamps, Square Dancing
SIDEWALK SALE
From Thursday to Saturday
Plus Games of Chance, Corn on the Cob
Bingo and much more
FREE PARKING ON DOWNTOWN ATTENDED LOTS
Fun For All
Co-sponsored by
COMMUNITY LIVING
Stormont
Cornwall
DOWNTOWN
"in the center of everything"

AGRODRAIN
SYSTEMS LIMITED
Land Improvement Contractors
GRAVITY-FLOW MANURE SYSTEMS
Custom Designed and Installed

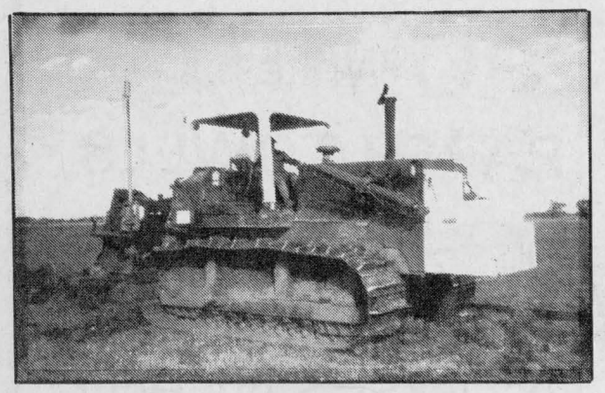

SPECIALIZING IN TILE DRAINAGE
- Excavations
- Topographical Surveys
- Drainage Plans
- Land Clearing
- Bulldozing and Root Raking
- Certified Erosion Control Contractors

ALAIN LEDUC
538-2547 826-2388

Pipe band members join household

DALKEITH
Jean MacLennan
874-2385



First, a few items from last week. Linda Atkens and son Jimmie, Kingston spent the weekend with Rollande, Havelock and Jim Denovan. They also had Brenda, Rick, Benjamin and John Linke from Nepean.

Paula and Laird Crooks, Kitchener, holidayed with Lillian and Willis Crooks. They visited their grand aunt Lillian Weedmark in Ottawa.

The MacLennan family motored to London, Ont. to attend the marriage of Heather, daughter of Florrie and Bonnie MacLennan to Robert Chapman of London.

The outdoor marriage took place on July 23 with the Rev. Bridger officiating.

Also attending the Chapman wedding in London were Teresa Hay, Dalkeith, Elaine and Gordon Vachon of Green Valley.

* * *

At the Avonmore Fair, Flora Fraser captured both Junior and Grand Champion Beef Showman. Congratulations Flora!

* * *

Recently, Nora Obleman of Kirk Hill was a patient at Cornwall General Hospital for eye surgery. Evelyn and Ross MacDonald of Pointe Claire, Que. brought her home. They stopped in Alexandria to visit Catherine Obleman, a resident of the Community Nursing Home.

* * *

Linda, Francois, Emilie and Mathieu Ranger spent their holidays in Espanola.

* * *

Welcome to the Breadalbane road to Ann Mason, Louis Gauthier, Julie and James who have moved here from the Maritimes.

* * *

Lisa and Chris Doucet visited their grandfather, Don MacDonald and the Mark family including cousins Ann and Laura on Friday and Saturday. Also visiting were Paul George and Lillian Sienkiewiez. All enjoyed golf and the swimming pool.

* * *

Pauline, Estelle, Guylaine and Adele Lanthier spent a pleasant week at Mont Sauvear, Que.

* * *

Suzanne and Bruce Polsky, Torontos were with her mother Merle Levac over the holiday weekend.

* * *

Joyce Henry and Eric Lanouette, Carleton Place visited with Shirley and Lorne MacDonald and attended the Highland Games.

* * *

Germaine and Aurele Cadieux, Breadalbane motored to Sudbury to visit his brother Denis, Pauline and family.

* * *

Mrs. Selma Dorn reports a wonderful evening in honor of her 80th birthday. Her family Mudith Schilz, Gotha, East Germany, Ruth Salziger, Washington, D.C., Mary Dorn, L'Orignal, Taly Dorn, Glendale, California, Willy Dorn, Cornwall, Ines Tompson, Edmonton, Loise Martion, London, Ont., and Allen Dorn, Rudioso, New Mexico were all at a family dinner on Saturday evening. Sixteen grandchildren, four of which were children of daughter Maiga Freier, deceased, were in attendance as well as four great grandchildren and one great great grandchild and some other friends.

* * *

Terry and Lisa Veltman, Val and Lori McNiece and Dave Johnson, all of Bramalea, joined the members of the Trenton and District Pipe Band at our house at Laggan over the weekend. Trenton and District won the North American Championship for Grade III so we are real proud of their achievement.

* * *

On Sunday the annual Lanthier reunion was held at the Titley Campground. About 150 attended and report an excellent time with relatives.

* * *

Quite a number of people were on hand to welcome the steam train on Saturday as it passed to and from Hawkesbury. Apparently there werre groups at most of the crossings.



Certified Electrologist
Ear Piercing
LISE HAIR STYLING
New painless Method – Computerized Blend
Wax Removal – Private and Confidential
Open: Mon. to Fri. 9 a.m. to 9 p.m.
By appointment only – Call 525-3603
Lise Gareau, prop. **335 Main St. S., Alexandria** 28-8c

Touche Ross
CHARTERED ACCOUNTANTS/MANAGEMENT CONSULTANTS
Hawkesbury Centre
250 Main E., Suite 210
Hawkesbury, Ontario
632-4178
Cornwall, Gatineau, Hull & Ottawa
... and in 36 other cities in Canada 7-tf
PERFORMANCE

MacDonald reunion held on weekend

GREENFIELD
Mary Couture
527-2421



Mr. and Mrs. Charles Schwarz of St. Petersburg, Fla. recently visited their son Raymond and his wife Cecile. Also visiting with the Schwarzes were their son David of CFB Shearwater, N.S. and his fiancee Willa Currie of St. John, N.B. Ray and Cecile Schwarz also spent a few days visiting in New Jersey.

* * *

Visitors with Mr. and Mrs. Dan Raymond were daughter Betty and grandson Jason from Scarborough and sons Lew and George from Alliston.

* * *

Visiting over the weekend with Olga and John Gruzleski were Richard and Barbara Simmons from Pointe Claire and Derek, Raylene and Courtney Goulder from Bainsville.

* * *

Jack and Annette Smith spent last week visiting at Lake George.

Condolences to Lily Bissonnette on the passing of her father last week.

* * *

Sister Auelia Bazinet from Ottawa spent two weeks visiting with Sister Godard.

* * *

MacDonald (Big Rory) reunion

The MacDonald (Big Rory) reunion was held on Sunday in Greenfield Hall with 93 descendents in attendance. The day was spent playing lawn games and enjoying a picnic. Family members also visited the Gruzleski home which was originally the home of Catherine (Big Widow) McDonald, ancestor of the Big Rory family. Relatives came from Burlington, Ottawa, Renfrew, Almonte, Cornwall, Hemmingford, Que., Carp, Greely, Smiths Falls, Carleton Place, Brockville and the area. A fun day was had by all and they are looking forward to a repeat next year.

Visitors on Sunday with Gil and Nancy Ripley were from Ottawa, Trenton, South Mountain, Carlsbad Springs, St. Eugene and Greenfield. They enjoyed a corn roast and barbecue supper.

BERRYS PET FOOD
Purina
CUSTOMER APPRECIATION WEEK
10% off
all Purina products.
In addition, all accessories (excludes food and cat litter) will be discounted 10% from the regular sticker price. No volume restrictions. No rainchecks. **Good until Sat., Aug. 6, 1988**
Mon.-Wed., 9-6; Thurs. & Fri. 9-9; Sat. 9-5
81 Main St. N. Alexandria 525-3637

IT'S REMARKABLE!



In order to continue "Being on top of what goes below" this is the most Low-Ground-Pressure Tile Drainage Machine in the industry for minimal compaction.

The Parallel Link Design and Forward Pull Point, (For Positive Weight Transfers) Makes it a truly self-propelled plow, virtually eliminating the need for pull tractors.

IT'S YOUR CHOICE
We will be offering the Services of both TRACK and WHEEL type units to our customers.
Lin Scott Drainage Ltd.
Your Local Contractor
RR4 Alexandria, 525-1940

Mount Carmel House Auxiliary Presents...



CONCERT IN THE RUINS

Sunday, August 7 – 2 to 4 p.m.

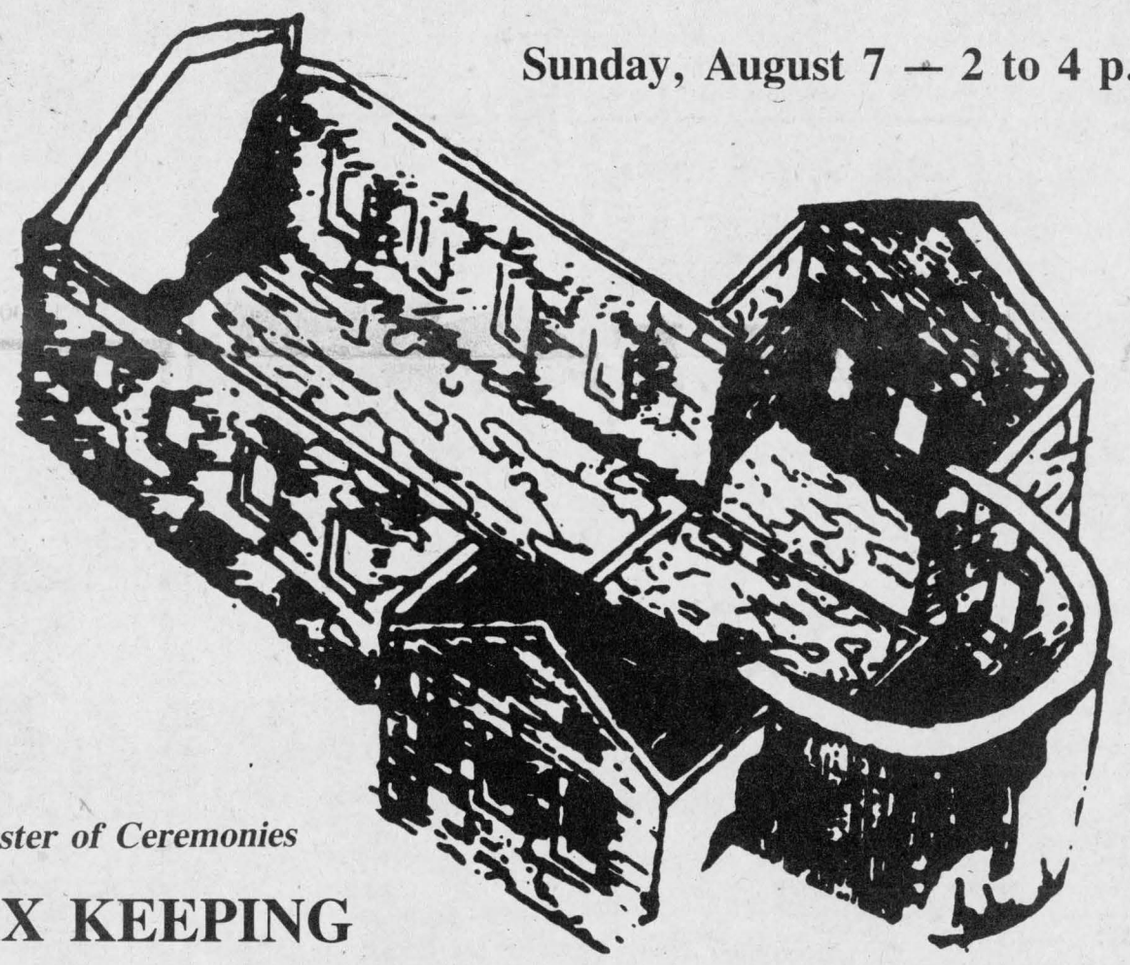

Master of Ceremonies
MAX KEEPING

Entertainment by

The Glengarry Pipe Band
The MacCulloch Dancers
The Brigadoons
The Glengarry Strathspey and Reel Society
The Glengarry Gaelic Singers

Admission – $4 **Family – $10** **Under 12 – Free**

Bring a lawn chair – In case of rain, Iona Gym

This message courtesy of...

Roy's GARAGE (Green Valley) LTD.
THE PRESIDENT'S TRIPLE CROWN
YOUR TRIPLE CROWN WINNING DEALER
We treat you Royally
PONTIAC
BUICK
Cadillac
GMC Trucks
Green Valley, Ont. **525-2300**

It was a day of pipes, pageantry and



Williamstown's Ian Sandilands strains under the weight of the sheaf toss during competitions Saturday.



The massed bands at centre infield.



London's Ken Fisher gets a running start to toss the caber during Saturday's Glengarry Highland Games. Fisher finished third in the crowd-pleasing event.

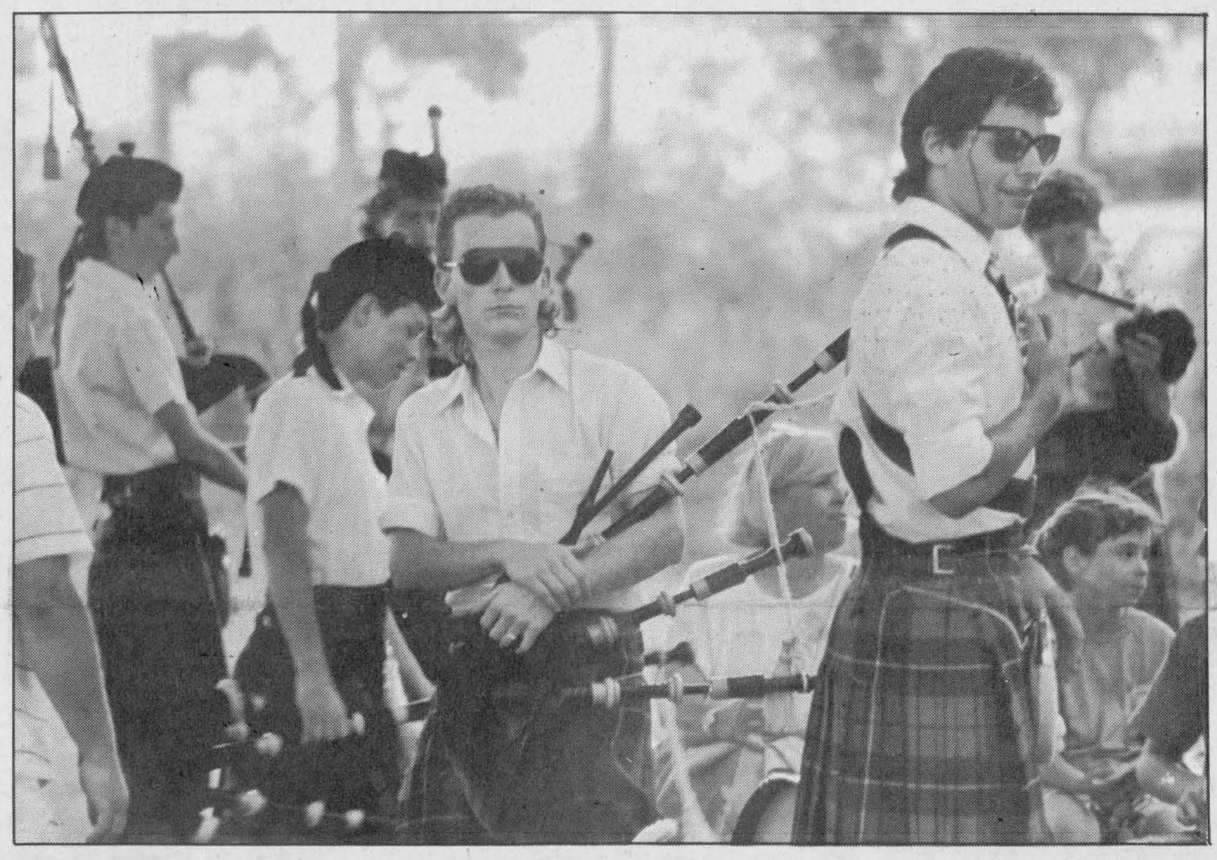

Members of the New Zealand pipe band, Canterbury Caledonia Society, take a breather after competing.

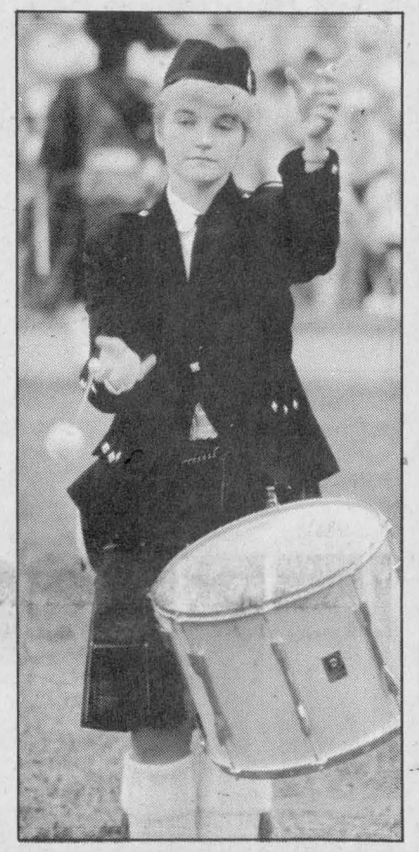

The drumming competitions didn't intimidate this cool participant.

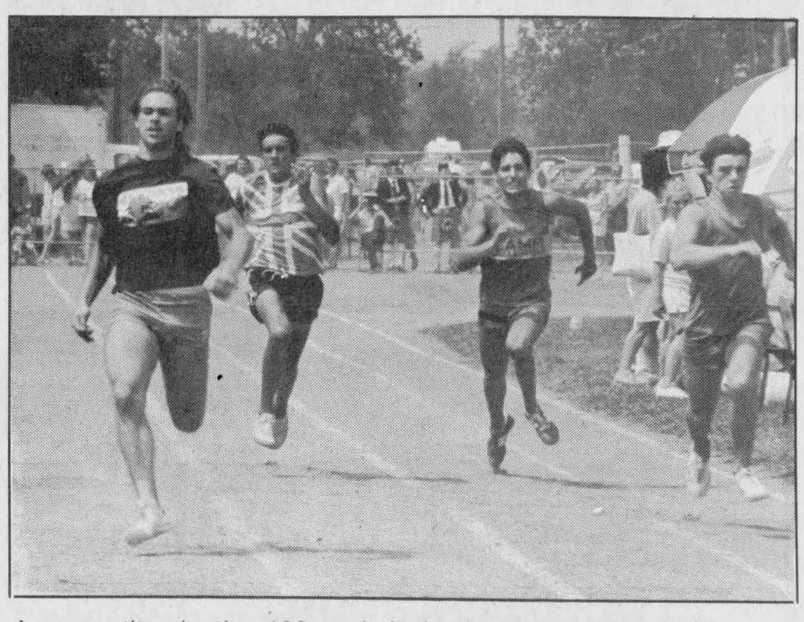

A competitor in the 100-yard dash places well ahead of rivals.



At the turn — Pipers meet pipers during the massed bands following Saturday's official opening.

Over 22,000 attend 41st annual Games

(Continued from page 1)

And while the pipers were piping, the highland dancers were also competing. In the Novice Intermediate Class Cynthia Wilson of Alexandria danced off with first place. Heather MacLeod of Maxville took first prize in the open class for age 11 and under.

Chantel Laclaire of Lunenburg placed first in the primary division while Leslie Noble of Ingleside placed first in the beginner's class.

Other first place winners include Erin McConnell of Orleans in the beginners class for age 11 and under; Corina Hay of Montreal in the beginners age 12 and over class; Erin Crawford of Markham in the intermediate age 10 and under division; Jan Dewar—Kennedy of Brockville in the advanced intermediate age 11 and under category; Michelle Lemieux from North Bay in the advanced intermediate age 12 and over competition; Carry Stott of Scotland in the open age 9 and under class; Meagan Veitch of Nova Scotia in the open age 13 and under competition; Kathlene Biggs of Scarborough in the open age 15 and under category and Derryck Mitchelson of Scotland in the 16 years old and over class.

Drummers from the Toronto District cleaned up in their competitions with Drew Dutchart placing first in the open Drumming class. Stewart Hogg took home a first in the bass class, while Ian Steel was first in the tenor class. In the drum major class, Rod McLean received a first.

Following the heavyweight competitions, the massed bands marched onto the infield for the grand finale after a 45-minute delay caused by the sudden downpour.

A passerby was overheard predicting that the rain would hit Maxville at exactly 6 p.m., which it did.

The Scottish band, Scotrail Vale of Atholl Pipe Band, and the New Zealand band, the Canterbury Caledonian Society Pipe Band, presented the Games committee with plaques of appreciation for the opportunity of competing in the Games.



In the midst of discussion: Kendra Ann Forbes, centre, chats with fellow competitor Erin McConnell at right while others gather 'round to listen in, following highland dancing competitions.

Photos by
Glengarry News staff

partying at the gathering of the Clans

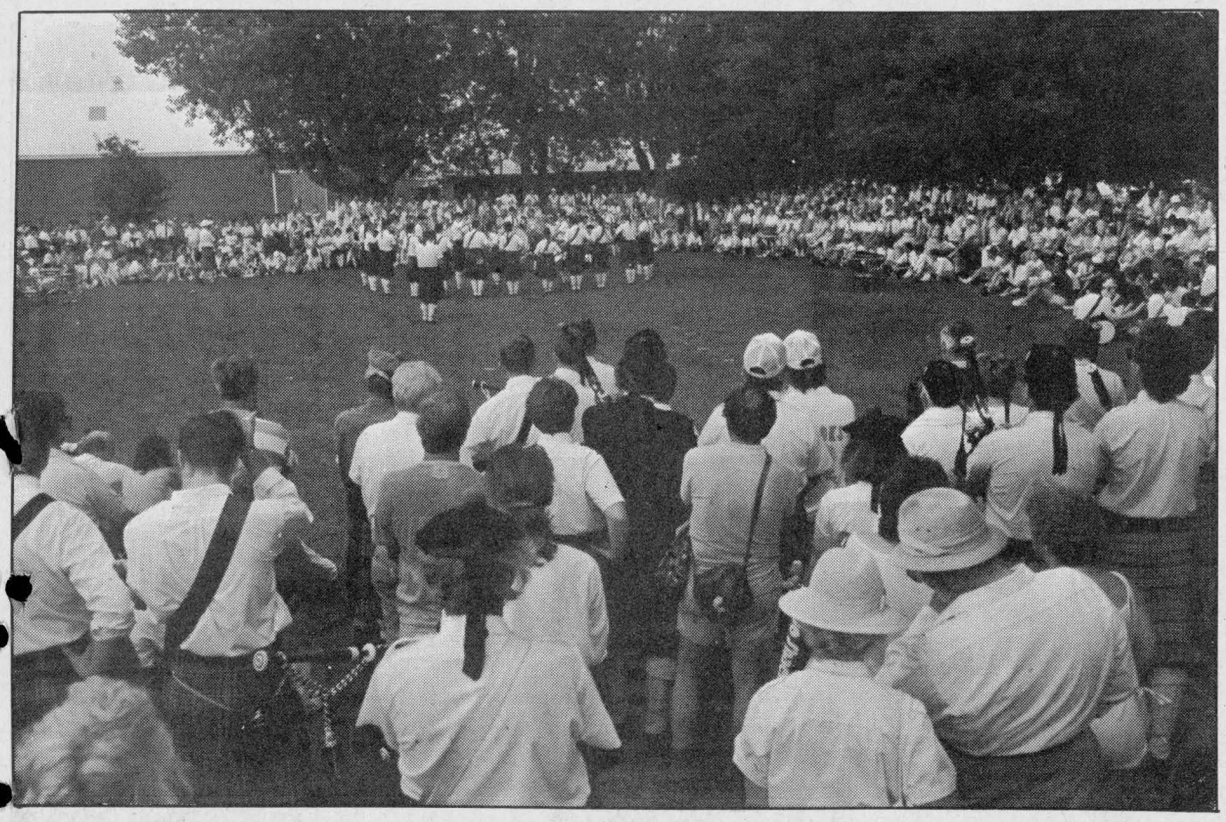

Even though attendance was down, the Games were still enjoyed by many, as evidenced by this photo of spectators enjoying the pipe band competitions.

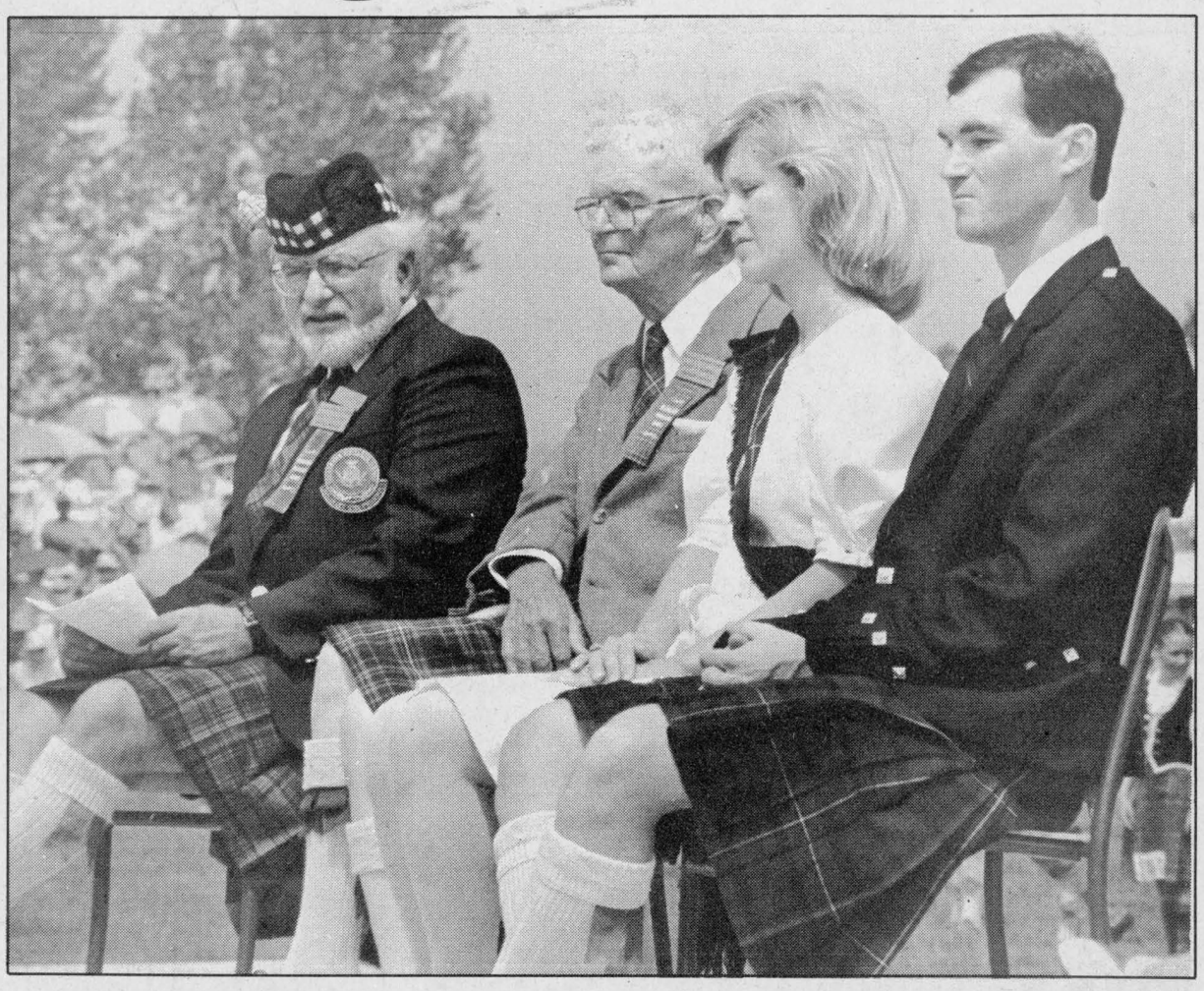

Despite the heat, platform guests Ken "The General" Grant, Master of Ceremonies, Angus H. McDonell, Honorary Chairman, Janice MacEwen and President Alan MacEwen, went through the opening ceremonies without a problem.



Following the leaders: Bass drummers pass pipers on the way back following the turn during the massed bands in the afternoon.



California's Keith Tice shows relief after tossing the caber

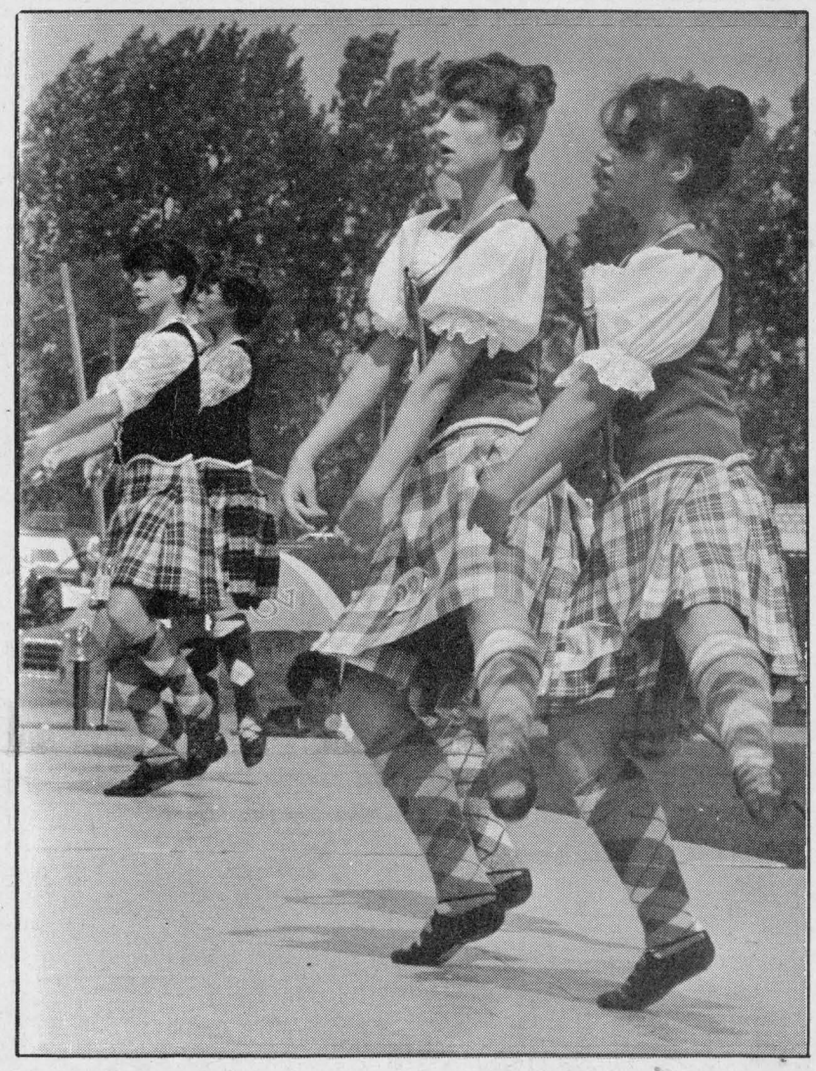

Always a crowd pleaser, the highland dancing competition drew a record number of entries.

The OPP Golden Helmets thrilled the crowds at the Glengarry Highland Games Friday night by demonstrating skill and safety techniques on their Harley-Davidsons.



Devon Beveridge from Vancouver gets her picture taken by mom Marnie after winning second and third respectively in the lilt and the fling.



Bound for Hawkesbury from Ottawa via Maxville, engine 1201 and six pasenger cars were a colorful element of this year's Glengarry Highland Games. Operated by the Bytown Railroad Society out of Ottawa, the excursion dropped passengers off at the Games and picked them up later in the afternoon. It was a rare appearance for the engine which used to operate on regular tourist excursions from Ottawa to Wakefield, Que.

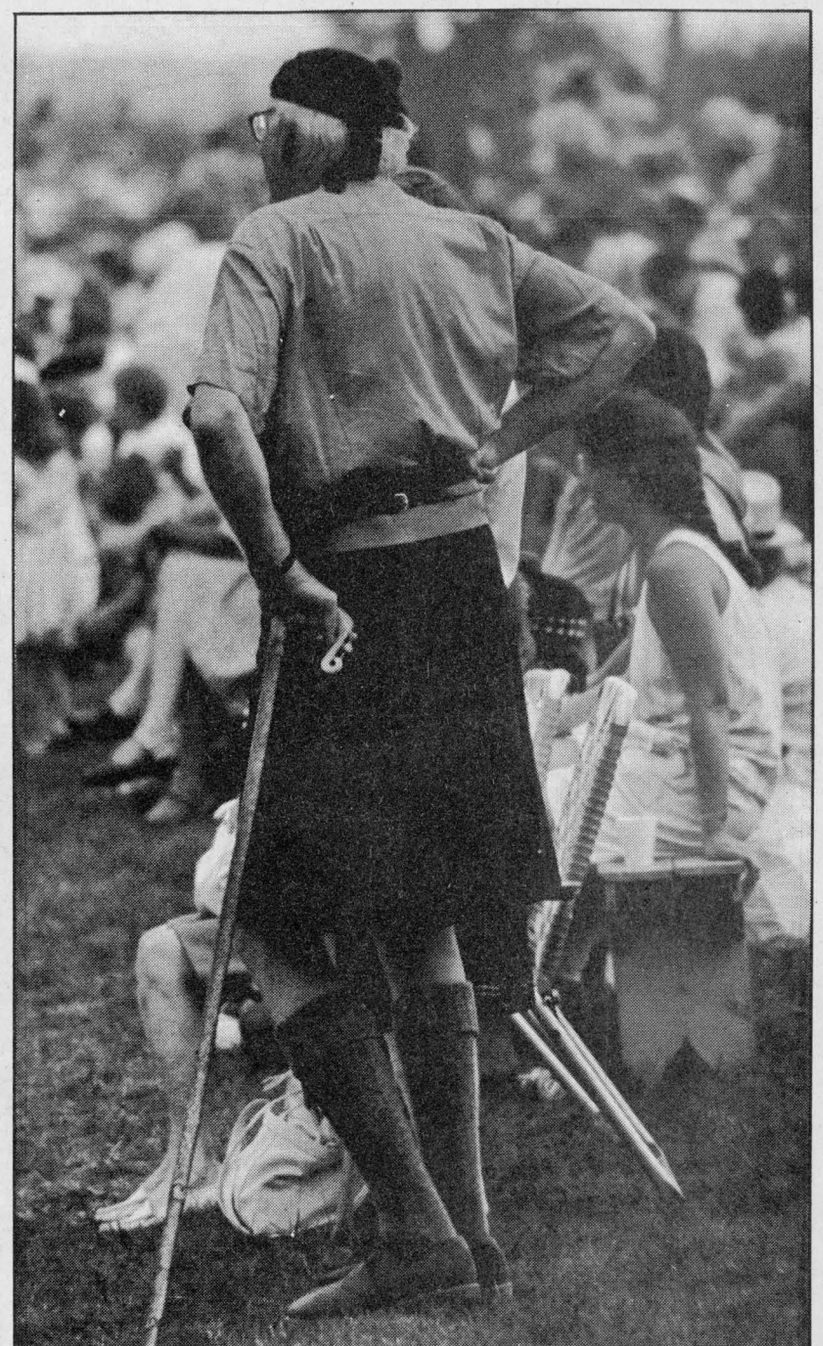

A number of spectators wore traditional highland dress as well.

Area priest celebrates 40 years in church

NORTH LANCASTER
Diane Roy
347-3553



Father Witold Mazurkiewicz, pastor of St. Margaret of Scotland Parish in Glen Nevis marked his 40th anniversary of priesthood last June 29 without much echo. Unfortunately at the time, he was convalescing from heart problems and spent a month with relatives in Halifax. He has been back in our midst for two weeks and his improved health permits him to resume most of his regular priestly duties.

Father Witold was a priest in Poland for 26 years and worked five years in the Fargo diocese of North Dakota before coming to Glengarry where he has devotedly served Glen Nevis and North Lancaster area parishioners for the past nine years. Under his care and guidance, our children are growing and his parishioners are well on their way in their pilgrimage to heaven.

We do owe you, dear Father Witold, much recognition and gratitude for your constant good will and devotion, for your remarkable artistic talents, for all the special liturgical feast days, for your zealous work in the parish centennial in 1982, for your courage and determination throughout the recent church renovation and for your yearly visits to each parish family. The list is endless as your total dedication is incomparable . . .

Sincere congratulations, Father Witold on this 40th year of your ordination and may you be blessed with numerous years of health and joy as you celebrate your 66th birthday, today, August 3.

Christmas in July

On Sunday (July 31), Wilfred Major Ltd. held its annual "Christmas" party for employees and families at Westley's Point. Relatives and close friends were also present and the majority enjoyed the Major's inviting pool.

A horseshoe tournament went on with the team of Jean-Luc Desautels and Normand Campeau as the champion trophy winners with their five-ringer. Some 50 guests delighted in a delicious barbecue supper cooked by local chefs Jean Major and Normand Vaillancourt. André Boulet, Mr. Major's nephew, was most entertaining with his music. Apparently nothing but the Christmas tree was missing . . . Thérèse and Wilfrid Major are friendly and warm hosts and their guests will long remember their wonderful afternoon and evening party.

More anniversaries

A very pleasant 34th wedding anniversary to André and Fleurette Théorêt on August 7 and a memorable 24th anniversary to Bernard and Gisèle Besner on August 8 as they are now visiting the western provinces.

Happy birthday wishes to Stéphane Gareau who is 20 years old on Sunday, August 7 and to Carol Glaude who will be 22 years old August 10.

Pleasant visit

Last Sunday, the Roys took advantage of the superb weather to re-visit beautiful Upper Canada Village and were happy to meet a former North Lancastrian working for the summer at the Loucks farm house in Upper Canada. All dressed in the 1860 attire was Norma Peachey now of St. Andrews. It was agreeable to reminisce as we learned that Brian and Norma's daughter, Julia and Brione are soon to be married while their son Jan will attend school in Guelph in the fall. How time flies!

* * *

Everyone has beans coming our of their ears as a result of the sultry growing weather. It's getting harder these days to keep up with our gardens' generous bounty, but we would complain even more if no veggies could be found . . .

Parade to be held

LANCASTER
Janice Montreuil
347-7464, 347-2420



Well, hello again folks. Another week has sped by for all of us. Don't you find the days shorter in the summer with everything that must be done? Even in the extreme heat, our lawn kept growing. When my husband cut our palatial acres last week, the temerature was so high I was afraid he would melt into a pool of grease.

But the heat on Friday last did not get the patrons of our local Legion branch down at all. Wilfrid and I hung up our clippers at 2 p.m. and went for a "cool one" and found that we were not the only ones! The air conditioner was in perfect condition and the glasses were frosty enough to keep us there dancing (believe it) until the dinner hour. Our neighbors from South Lancaster, Eddie and Jeannette Lalonde were the first on the floor to Eric Newman's fine piano styling. Impromptu as it may have been, we sure had a great time.

* * *

Your correspondent will again be participating along with other craftpersons at the Sunday Craft Day at the Williamstown Fair on Aug. 7 so come on over and say "Hi!" My daughter Wendy and her husband Ralph Bourdon will also be there with their horse, Sheena, competing in some of the events at the horse show.

* * *

Here's a little item to cool you down a bit — The Santa Claus Parade! I'll bet that got your attention. I have it on good authority that there will be one again in early November, sponsored, as usual, by Lancaster Legion Branch 544 and under the capable direction of Reg Julien of South Lancaster. This could be the 25th year (we're checking now) that such an event has taken place. There will be an organizational meeting approximately Sept. 13 to start the ball rolling.

* * *

There were two bridal showers held recently for Wendy Goulet of Ammandale Bay. The first was hosted by Eileen and Linda Manson on July 17 and the second was given by Lila Poirier and Ginette Auger on July 23. There will be a mixed party held on Aug. 6 in Glen Walter for the happy couple so if you want info, call Edna Goulet at 347-2591.

Belated birthday greetings to Georgette Julien, June 17; Derek Leroux, July 20 and Trevor Leroux, July 30.



GLENGARRY
FLOWERS AND GIFTS
20% OFF
ALL GREEN PLANTS
NEW STOCK ARRIVING WEEKLY!
43 Main St. S. Alexandria 525-1660

REMI PrudHomme
INSURANCE BROKERS INC.
Assurance General Insurance
Vie, Feu, Vol, Auto, Theft, Fire, Life
FARM
Tel. 525-3134
151 Main Street, P.O. Box 1600, Alexandria, Ont. K0C 1A0
40-tf

MAKE YOUR OWN KIND OF MUSIC.
With Yamaha's personal portable electronic keyboards, you've got an entire band at your fingertips. Yamaha's keyboards are easy and fun to play—just a press of a button brings the music, and the moment, to life. And best of all, you can pick one up for a song.



YAMAHA KEYBOARDS
Starting From $89
Come in for a fun demonstration
MELODY MUSIC CENTRE
104 Pitt St. Promenade Since 1963 933-0205
31-2c

FREE HEARING TESTS

ROB MEAGHER
HEARING AID SPECIALIST
ALEXANDRIA
monthly service clinic
August 11
at the
Community Nursing Home
92 Catherine St. East
CALL TOLL FREE
1-800-267-9697
for your appointment
DAVIDSON HEARING AID CENTRE LTD.
31-1c
343 McLEOD ST. OTTAWA 1-233-4374



ALEXANDRIA OPTICAL LTD.
Complete Optical Service
EYEGLASSES AND CONTACT LENSES
"Where Care and Service make the difference"
SUMMER HOURS:
Mon. - Fri. 10 - 5:30
Sat: CLOSED
J.M. DIGUER
C.C.L.F.(M)O.C.L.A.
Ample parking — Nous sommes bilingues
LOCHIEL ST. W. ALEXANDRIA 525-4340

IT'S SKI RAZY® AND BABINE WAITS FOR YOU! SUPER SALE
$5,000,000 OF MERCHANDISE
40 TO 80% OFF on winter '87/88 prices
ALL OUR SKIWEAR
ETIREL - JOFF - VIBA - ALPINE - COMPETITION - LUHTA - CIS - SUNICE - BIG SKI - FARWEST - TECNO PRO - WHITE STAG

ALPINE SKI
• TECNO PRO Swinglite or • KNEISSL Pro ST or • KNEISSL Eurostar * SE reg. price up to 159.99 Ski Razy Price 79.99
•ROSSIGNOL GLX or •ROSSIGNOL STC or •DYNASTAR Vision 5.7 or 9 or •FISCHER AirCore or •DYNAMIC VR-15 or •TECNO PRO Targa *SE reg. price up to 199.99 Ski Razy Price 99.99
• FISCHER RC4 Performance or • BLIZZARD Thermo Combi * SE reg. price up to 249.99 Ski Razy Price 159.99
•HEAD Racing Radial SR or •DYNASTAR Course SC *SE reg. price up to 329.99 Ski Razy Price 199.99
To the first 50 customers FREE Sports bag (value of 14.99) With purchase of $100 or more. 1 per customer.

PACKAGES
JUNIOR •HEAD XR Racer Jr. skis •SALOMON 137 or LOOK SP21 bindings •TECNO PRO poles *SE reg. price 163.97 SKI RAZY PRICE 109.99
ADULT • Assorted skis (Manager's selection) • LOOK SP41 or 39 bindings Ski Razy Price 99.99
•FISCHER Air Core or DYNAMIC VR15 or ROSSIGNOL GLX or STC skis •MARKER M36 bindings *SE reg. price 259.99 Ski Razy Price 139.99
• FISCHER RC4 Performance or BLIZZARD Thermo Combi skis • MARKER M36 or LOOK SP51 bindings * SE reg. price 329.99 Ski Razy Price 199.99

SUPER SPECIAL
BIC SportRack Ski Razy Price 59.99

• HEAD Racing Radial SR or DYNASTAR Course SC skis • MARKER M265 Twin Cam or LOOK 99HP bindings * SE reg. price 419.99 Ski Razy Price 279.99
•Assorted skis (Manager's selection) •TECNO PRO Nevada boots •LOOK SP41 or 39 bindings *SE reg. price up to 249.99 Ski Razy Price 159.99
• DYNASTAR Vision 5 or DYNAMIC VR 15 skis • TRAPPEUR 3000 boots • MARKER M36 bindings * SE reg. price 379.99 Ski Razy Price 199.99
•ROSSIGNOL GLX or STC skis •TRAPPEUR 3000 boots •MARKER M36 or LOOK SP51 bindings *SE reg. price 389.99 Ski Razy Price 229.99

CIS or ETIREL turtlenecks. Assorted colors and sizes Ski Razy Price 8.88
Leather ski gloves Assorted models * SE reg. price 29.99 Ski Razy Price 9.99
SCOTT Olympic or UVEX Speed 500 goggles. Double lense * SE reg. price up to 29.99 Ski Razy Price 12.99
* Sports Experts' winter 1987/88 regular price

ATTENTION WE'RE OPEN SUNDAY, AUG. 7 from 11 a.m.-6p.m. First 35 buyers will receive a FREE T-SHIRT for Ski Razy

FREE Wed., Aug. 3 BLIZZARD NIGHT
Film of skiing, corn roast and entertainment
Spend an hour FREE at Aqua Park behind Sports Experts
One hour free of canoeing, sail boarding, paddle boating and much more!

SALOMON BOOTS
SALOMON SX51 SE cost price 98.00 Ski Razy Price 98
SALOMON SX61 SE cost price 137.00 Ski Razy Price 137
SALOMON SX71 SE cost price 167.00 Ski Razy Price 167
SALOMON SX81 SE cost price 189.00 Ski Razy Price 189
SALOMON SX91 SE cost price 221.00 Ski Razy Price 221
SALOMON SX91 Equipe SE cost price 243.00 Ski Razy Price 243

Raichle Flex Team Reg. $319.99 228.99



RAICHLE RX7 Ski Razy Price 99.99 * SE reg. price 259.99

BOOTS
TECNO PRO Nevada * SE reg. price 79.99 Ski Razy Price 49.99
RAICHLE RX6 * SE reg. price 239.99 Ski Razy Price 99.99
• TRAPPEUR 3000 or • RAICHLE Brava or • RAICHLE Fiero or • TECNO PRO TPS 590 * SE reg. price up to 149.99 Ski Razy Price 79.99

BINDINGS
LOOK SP39 or SP41 * SE reg. price 69.99 Ski Razy Price 39.99
SALOMON 747 * SE reg. price 129.99 Ski Razy Price 99.99
MARKER M36 * SE reg. price 79.99 Ski Razy Price 49.99
LOOK SP51 * SE reg. price 69.99 Ski Razy Price 49.99
Enter our DRAW SKI BOOTS Valued at $300
Name _____
Add. _____
Tel. _____

Prices in effect while quantities last or until closing time, Saturday, August 13, 1988.

sports experts®
521 Main St. E.
Hawkesbury
(613) 632-4116

McGoldrick unseats Tice to win title

Thomson sets record

by Peter Conway
Sports editor

The battle for the heavy events title at Saturday's 41st annual Glengarry Highland Games was expected to be a two-man race between California giants.

But after the final caber toss, it was a local competitor and another one from London who shared the spotlight.

Martintown's Robin Thomson set a world record in the sheaf toss, much to the delight of a large partisan crowd.

Thomson excels in the event, which sees competitors toss a burlap bag with a pitch fork over a bar. He set the new record at 27 ft. eight in. eclipsing the old mark of 27 ft.

Harvey Barkauskas of London was a repeat winner as the Canadian champion and he finished second in the sheaf toss with a mark of 24 ft., the same height as overall champion Jim McGoldrick.

McGoldrick finished the heavy events with 71 points to win the title, unseating defending-champion and fellow Californian Keith Tice. Tice finished with 65 points, four more than Barkauskas.

Rounding out the points standings were Dan Markovic, 55; George Chiappa, 49; Ken Fisher, 37; Larry Satchwell, 31; Doug Hitchon, 29; Robin Thomson, 20; Bill Morse, 14 and Ian Sandilands with 12.

McGoldrick's road to the title saw him win four events. In winning the 22-pound stone throw, his toss was 45 ft., one in., followed by Markovic at 43 ft., 10 in., and Tice at 38 ft. 6 1/2 in.

McGoldrick's winning throw in the 28-pound for distance was 79 ft., 5 1/2 in., Barkauskas was next at 76 ft., 8 3/4 in., while Tice placed third at 77 ft., 2 1/2 in.

McGoldrick won the 56-pound for height with a mark of 16 ft., followed by Tice at 15 ft., six in. and Markovic at 14 ft., six in.

McGoldrick's fourth event victory came in the caber toss with a throw at 12 o'clock. Markovic was second with a 12 o'clock toss, while Ken Fisher was third at 11:50.

Tice placed first in two events. His throw of 129 ft., seven in., was tops in the 16-pound hammer. Barkauskas was next at 120 ft., five in., while McGoldrick was third at 116 ft., one in.

In the 22-pound event, Tice's winning throw was 105 ft., 10 1/2 in. Barkauskas was next at 97 ft., five in., while Fisher was third at 95 ft., four in.

Dan Markovic placed first in the 56-pound distance throw with a mark of 39 ft., 11 in., finishing ahead of McGoldrick at 39 ft., four in. Tice placed third at 38 ft., four in.

Mrs. Jean Campbell and Sam MacLeod representing Glengarry Farmer's Mutual Fire Insurance Company, sponsor of the heavy events, were on hand to present the Peter MacInnes (Top Canadian) and Glengarry Highland Games Trophy (overall winner) respectively. But due in inclement weather following the heavy events program, the winners had departed from the Games.

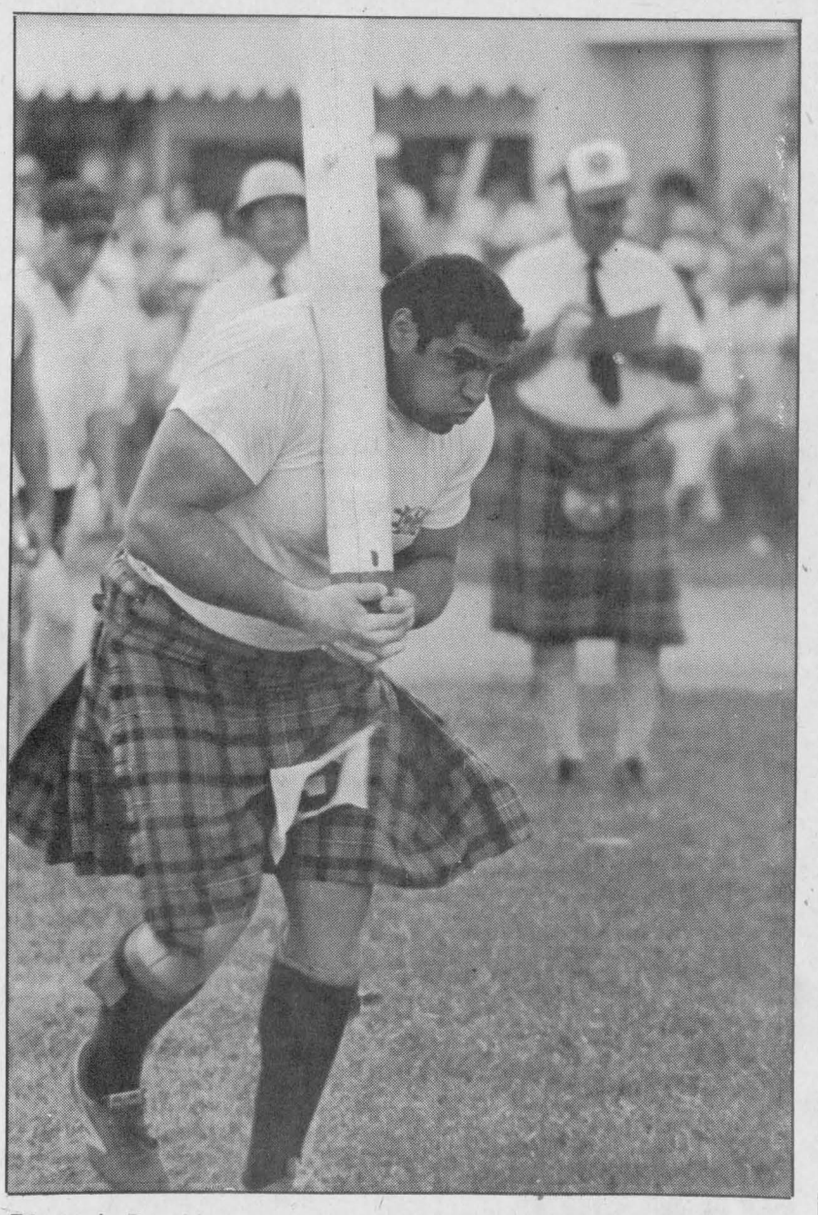

Toronto's Dan Markovic gets set to toss the caber during the heavy events program at Saturday's annual Glengarry Highland Games in Maxville. Markovic placed second in the event.



Martintown's Robin Thomson gets set to throw the 56-pound for height during the heavy events at the Glengarry Highland Games, Saturday. He later set a world record in the sheaf toss.

Lajoie scores four in win

Chancey Lajoie's four goals sparked Alexandria to a 7-0 win over Apple Hill, July 25, in a Sprites contest in the Glengarry Soccer League.

Also scoring goals were Jason Poirier, Jamie Ladouceur and Cameron Lajoie.

Murray MacLeod's hat trick paced Glen Sandfieldd in a 6-1 decision over Glen Norman. Singles went to Craig Calvank, Jason Poll and Neil Decoeur. Tim Walker was the lone marksman for Glen Norman.

Junior Girls

Meghan MacPherson scored a pair of goals as Glen Sandfield nipped Alexandria 3-1 last Thursday night. Sarah Dalby completed the scoring for the winners, while Rachel Denner scored for Alexandria.

In a game played July 26, Laggan and Glen Sandfield battled to a 2-2 draw. Tammy MacSweyn and Erin Graham tallied for Laggan, while Meghan MacPherson and Marie André Ouimet scored the Glen Sandfield goals.

Peewees

Laggan received goals from five different players in a 5-0 win over Alexandria last Thursday night. Scoring markers were Tommy Terry, Shawn Duval, Jamie McRae, Kent O'Shea and Mathew Steiche. Tim Walker recorded the shutout between the pipes.

Rocky Lacombe scored the only goal and Steven St. Denis earned the shutout as Greenfield nipped Glen Norman 1-0.

In a July 26 game, Greenfield and Glen Sandfield played to a 2-2 draw. Ben Williams and Jamie Addison were the marksmen for Greenfield, while Scott Sauk and Malcolm MacPherson scored for Glen Sandfield.

Intermediate Girls

Candie Kirkey earned the shutout as Greenfield defeated Alexandria B 2-0, Friday night. Scoring markers were Louise Villeneuve and Lianne Paquette.

In a game played July 27, Laggan slipped past Glen Sandfield 1-0. Margaret Fraser scored the game's only goal, while Laura Urquhart earned the shutout.

Two nights earlier, Laggan posted a 3-1 win over Alexandria A. Tina Upton, Margaret Fraser and Laura Urquhart were the goal scorers, while Isabel Seguin replied for Alexandria.

Bantams

Kevin Villenevue and Jeff MacLean scored two goals each as Greenfield posted an 8-1 win over Glen Sandfield.

Scoring singles for the winners were Bobby MacLeod, Jamie McIntosh, Kallidus Cappuccino and Daniel Villeneuve. Jason Boyer scored for Glen Sandfield.

In a July 27 contest, Travis Giroux scored a pair of goals as Alexandria doubled Laggan 4-2. Marc Seguin and David Wood rounded out the scoring, while Steven Robinson and Glen MacLeod replied for Laggan.

Senior Ladies

Kathy Van Loon's hat trick sparked Greenfield to a 4-1 victory over Maxville in a senior ladsies' contest last Thursday evening.

Laura Van Loon rounded out the scoring, Jennifer Hunt accounted for the Maxville scoring.

Kelli Lavigeur popped a pair of goals as Alexandria B surprised Glen Sandfield 4-2 last Wednesday night. Donna St. Denis and Heather Campbell completed the scoring for the winners, while Micheline Paquette and Nancy Vander Byl tallied for Glen Sandfield.

In a July 25th game, Bonnie MacLeod scored both goals as Laggan nipped Alexandria A 2-1. Brenda Golden was the lone scorer for Alexandria.

In another contest the same evening, Marnie McRae scored the only

(Continued on page 14)

Tourney field larger

By Peter Conway
Sports editor

If registration is any indication, organizers are expecting to surpass last year's money total raised when golfers tee off Saturday in the third annual Glengarry Heart and Stroke golf tournament.

Last year's tournament raised just under $3,000 which saw a field of 80 golfers participate at the Glengarry Golf and Country Club.

Organizers have set a limit of 104 golfers for this year's event and 91 players have confirmed their participation.

The tourney will be divided into two shotgun starts with 52 players in each. The first wave of golfers is set for 8 a.m., while the second wave tees off at 12:30 p.m.

Sports celebrities taking part in the tournament include Jeff Brown and Ken McRae of the Quebec Nordiques, Denis Larocque of the Los Angeles Kings and Randy Taylor of the Pittsburgh Penguins.

For the third consecutive year, Labatt Brewery will be a major sponsor of the tournament. Quasar Electronics is a new sponsor and has donated a color television. Participants will be given a ticket during registration and the television will be drawn following the dinner.

The lucky golfer who records a hole-in-one on the No. 16 hole will have the use of a new vehicle for one year, courtesy of Titley Chev-Olds.

A new attraction has been added to the dinner segment of the tournament this year. An auction sale will be held following the dinner. Some of the items to be auctioned include National Hockey League and Canadian Football League paraphernalia and items from the Montreal Expos.

With only a few openings left for participants, anyone wishing to play can sign up by 5 p.m., Friday. The cost for 18 holes of golf and dinner is $50.

Anyone wishing to attend the dinner only can purchase a ticket for $15. Further information can be obtained by contacting tournament co-chairman Wally Hope Jr. at 525-1885 or by phoning the sports department at *The Glengarry News*.



Tourney champs

About 70 participants competed in the Alexandria Open Golf Tournament held at the Glengarry Golf and Country Club Sunday. Standing from the left are; Real English who won the Class C competition with a net score of 64; Rick Duchesneau won the Class A competition with 70 and Ken Thompson captured first place in the B class with a low gross of 76.

Staff photo—Janet Clermont

Atlantic Hotel in first place

The Atlantic Hotel and Menard Lumber hold down top spots after 10 weeks of play in the Men's Twilite League at the Glengarry Golf and Country Club.

With 37-1/2 points, the Atlantic Hotel is first in the Glen Division, followed by E.R. Campeau with 31. Gerry Deguire Plumbing is next with 30, while Alexandria Moulding is in fourth spot with 28. Dick's Paving Stone is in fifth position with 23-1/2 points.

Menard Lumber has 39 points to lead the Garry Division, while the Bookies and Titley Chev-Olds occupy second place with 35-1/2 each.

The Sports Bar and Grill is in fourth place with 22, while Roy's Pontiac Buick sits in fifth position with 18

FROM THE SIDELINES

Peter Conway



Bigger crowds, ring flop

Now that the Glengarry Highland Games are over for another year, here are a few thoughts while some of us recover from last weekend's festivities.

* * *

It's great to see the Saskatchewan Roughriders off to a respectable start in the Canadian Football League. The western Riders have a proud tradition of winning football, but the club fell on lean times in recent years. And what's more encouraging for club officials is that huge crowds have returned to Taylor Field.

Maybe hosting the Grey Cup in November will add new life to the ailing Ottawa Rough Rider franchise, but league officials should have scheduled the final for Vancouver's B.C. Place Stadium. At least the fans wouldn't freeze their butts under the dome.

Speaking of Ottawa, if the club doesn't muster a few wins soon, you can kiss good-bye to the Rough Riders. Ottawa sports fans are fickle enough, even if the club has a winning record.

* * *

The recent Tyson—Spinks fight was billed as the classic confrontation to decide the heavyweight boxing crown. After lasting only 91 seconds in the ring, Spinks should donate a percentage of his earnings to the fans who paid out huge bucks for a seat. In years to come, the fight will be known as the "Classic Flop." Even a title match in the World Wrestling Federation is more entertaining.

* * *

Congratulations to Traci Trottier and Frank Morris who are tying the knot Saturday. They will be residing in Scotland, where Frank will continue his hockey career. Rumor has it Frank will be sporting a kilt for the club's road games.

* * *

One way to get away from the pressure of work or anything else, is canoeing on Alexandria Lake. While we keep hearing the lake is polluted, I've seen a number of people swimming during my recent outings in the canoe. Polluted or not, a lot of people take the lake for granted in town.

* * *

If the Calgary Stampeders can win a couple of games to boost their confidence, they should be in the thick of the playoff race in the CFL's Western Division.

And with a consistent and talented kicker in J.T. Hay, the Stamps should be able to give their fans something to cheer about.

* * *

Contracts based on performance aren't the only thing transforming athletes into millionaires these days. Pro basketball superstar Michael Jordan of the Chicago Bulls recently signed an advertising contract with Nike sports shoe company that will pay him $19 million over seven years.

Who needs basketball to earn a living?

* * *

The worst label a team could receive is being called that country's team. Take the Toronto Blue Jays, Dallas Cowboys and Atlanta Braves. The Jays were tabbed "Canada's Team" a couple of years ago by MacLean's Magazine. The club hasn't won anything since then. The Cowboys and Braves were known as America's Teams in the past and both organizations have fallen on hard times.

* * *

It's difficult to understand why Glengarry native Blair MacDonald still hasn't been offered a coaching position with an NHL club or its affiliate. He guided the Fredericton Express to the Calder Cup final last season, before bowing to Hershey Bears. After parent clubs Vancouver and Quebec went their separate ways, Doug Carpenter has taken over the Nordiques new American Hockey League farm team in Halifax. While Blair lacks coaching experience, he proved last season he can coach at the pro level and he deserves another shot with an organization.

* * *

The day Stanley and Jacqueline Fraser retire from teaching, they'll have to rent the Olympic Stadium for a party just to hold all the students they've coached over the years at Glengarry District High School. You won't find two people more dedicated who have helped countless students in sports at GDHS during their teaching careers. It would be difficult to find anyone as enthusiastic as Jacqueline on the sidelines. All this doesn't mean they are both ready to pack it in, but when they do, the school will be losing two classy people.

And finally, you know the hockey season isn't far off when Alexandria's Daniel Brunet starts promoting his Boston Bruins' fan club.

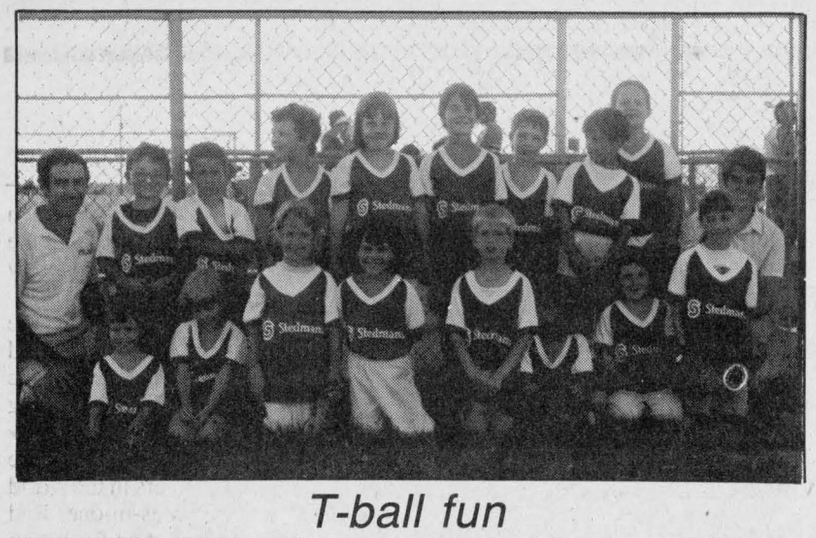

T-ball fun

Stedman's is one of eight teams participating this summer in the Alexandria Youth T-ball League. Standing in the back row from the left are Coach Denis Martin, Brian Barclay, Ian Scott, Chris Ladouceur, Louise Cuerrier, Sylvain Martin, Scott Massia, Evelyne Malette, Marc Andre Miron and Coach Gisele Martin. Kneeling in the front row, left, are Stacey Sabourin, Lindsay Sabourin, Melanie Quesnel, Lynn Cuerrier, Benoit Malette, Brenda Bartlett, Brendon Martin and Anik Lauzon.

Doiron sweeps modified races at Cornwall Speedway

By Peter Conway
Sports editor

After he was knocked out of the Miller Lite Summer Nationals two weeks ago during a spectacular mishap in the modified feature race, Ovide Doiron made a triumphant return to the Cornwall Motor Speedway, Sunday night.

Driving a new vehicle, the veteran Alexandria driver showed no signs of a two-week layoff from the oval dirt track.

Racing before a sell-out crowd of just over 4,000 spectators, Doiron took the checkered flag in both modified feature races.

After winning his handicapped heat, Doiron started in 12th position in the first feature, but took over the lead at the halfway point in the 20-lap race.

The final lap of the race featured an exciting finish between Doiron and Kingston's Pat O'Brien. Doiron edged O'Brien by 18 inches at the finish line to win the race.

It was almost the same story in the second feature race. Doiron and O'Brien went head-to-head in the race, but the veteran Alexandria driver won the race with a more comfortable margin to sweep the two feature races.

Alexandria's Ron Valade finished in fifth position in the first feature race, but came 16th in the second race after an accident forced him to the sidelines.

After he placed second in his qualifying heat, Alexandria driver Marc Lalonde placed 18th in the first feature after his vehicle suffered mechanical problems.

Another local driver, Laurent Ladouceur, was second in his qualifying heat, but finished a disappointing 19th after dropping out early with mechanical problems.

Ladouceur, however, bounced back for a third-place finish in the second feature race.

In the Semi-pro class, overall points leader Guy Brisson was the winner, followed by Kevin Fetterly and Sylvain Latulippe. Latulippe and Glen McHugh were the heat winners.

Robert Levac and Jim Malloy, both battling Brisson for top spot in the points standings, retired from the race early after both were involved in an accident with a lap car.

Greenfield's David Bissonnette finished fourth in the qualifying heat, but couldn't race in the feature because of mechanical problems. Hawkesbury's Jean Larocque was fourth in the qualifying heat and fifth in the feature race.

AJK closer to title

AJK Video moved a step closer to winning the B championship following a 24-5 win over Baker's Pride in the Glengarry Slo-Pitch League, Sunday.

Alexandria Pizza leads its best-of-five A semi-final series following a 10-3 win over Decoste Welding. Bob Boisvenue and Andre Cholette spearheaded the offence.

In the other A semi-final series, defending league-champion Beaupre Construction is one loss away from being ousted, following a 15-11 setback to Dunvegan. Dunvegan leads the series 2-0.

Providing the offence for Dunvegan with two ribbies each were Mark Duval, Mike Duval and Billy Paquette.

Viau team leads league

Nicole Viau's team ocupies first place in the Ladies Twilite League following play last week at the Glengarry Golf and Country Club.

Hazel Barker's team is in second position, followed by Jean Campbell, while Denise Campeau and Margaret MacCuaig are tied for fourth place.

Nicole Tourangeau recorded the low gross, while Shirley Folkard had the low net score.

Lajoie scores four in win

(Continued from page 13)

goal as Glen Sandfield nipped Dunvegan 1-0. Guylaine Chenier was between the pipes for the shutout.

Senior men

Alexandria and Glen Sandfield played to a 1-1 draw last Thursday night in a senior men's game. Allan Barton scored for Alexandria, while Jeff Hagen replied for Glen Sandfield.

Two nights earlier, the Glengarry Stars romped to an easy 10-0 win over Martintown. Willie Akkerman paced the Stars with three goals, while Hugh MacLeod added a pair. Singles went to Jason Palmer, Pierre Theoret, Mark Barlow, Robbie Starkauskus and Andy Meth. Pierre Roman earned the shutout between the pipes.

In a July 25th contest, Greenfield and Pine Grove battled to a 2-2 draw. Mike Baker and Benny Philips were the marksmen for Greenfield, while Pine Grove's goals werre scored by Darrell Hay and Kenny Barton.

Margie Laferriere, the league's secretary, would like all trophies to be handed in at Shepherd Motors as soon as possible.

Tickets are still available for the Aug. 14 trip to Ottawa for the Canadian Soccer League contest between the Ottawa Intrepid and Hamilton Steelers. Further information can be obtained by calling 525-2316.

Lanes wins opening game

Alexandria Lanes has grabbed a 1-0 lead in the best-of-five Alexandria Men's Softball League championship, following a 13-12 squeaker over Giroux Sport at Island Park, Monday night.

Alexandria Lanes scored five runs in the seventh inning for the margin of victory. Donald Carriere and Sylvain Jeaurond led the attack for the winners with three ribbies each. Gerry Carriere knocked in a pair of runs, while single RBI's went to Daniel Lamarche, Roger Carriere and Gaetan Demers.

Gaetan Quesnel sparked the attack for Giroux Sport with four RBIs, while Charlie Giroux and Mario Quenneville had a pair each.

In the opening game in the B final, Marc Sauvé knocked in three runs as Home Hardware posted an easy 12-2 victory over Alexandria Moulding.

Michel Menard and Doug Meldrum knocked in the two runs for Alexandria Moulding.

Alexandria Lanes dropped a 6-5 decision to Bob Menard Insurance last Tuesday nigh, but still advanced to the A final with the loss.

GLENGARRY TIRE INC.
Sales & Service
On The Spot Road Service
Tél.: (613) 874-2727
Night Calls:
Gilles (613) 874-2727 Ron 347-7519
Glen Robertson, Ont. 17-tf



L. and M.
GUNS REG'D.
Firearms bought, sold, traded, and repaired
Crossbows
Camping Equipment
Outdoor Clothing
Top Quality
Fishing Tackle
R.R. #1, Cornwall
Tyotown Rd., between Boundary and Purcell Rds.
Michael Massia, prop.
931-2010 2 tf

SOCCER
BUS TRIP to OTTAWA
Canadian Soccer League Game
HAMILTON STEELERS vs. OTTAWA INTREPID
Sunday, 7:00 p.m.
August 14, 1988
Terry Fox Field
$10.00/person (bus/game ticket)
Leaves 5:00 p.m. from Glengarry Sports Palace
Deadline: August 8/88
Limit 50
Contact:
GLENGARRY SOCCER LEAGUE SECRETARY
Margie Laferriere at 525-2316 30-2c



MARINA
Mercruiser® MERCURY OUTBOARDS®
Sales & Service
2 miles W. of Lancaster on Hwy. 2
613-347-2788
A.A. (Pete) Bonneville
Proprietor
BOAT LINE: Thundercraft, Springbok, Sport Craft
BOAT: Refinishing, Repair, Dockage, Rental
A C's

SPORTS CALENDAR

SPORTS PERSONALITY OF THE WEEK

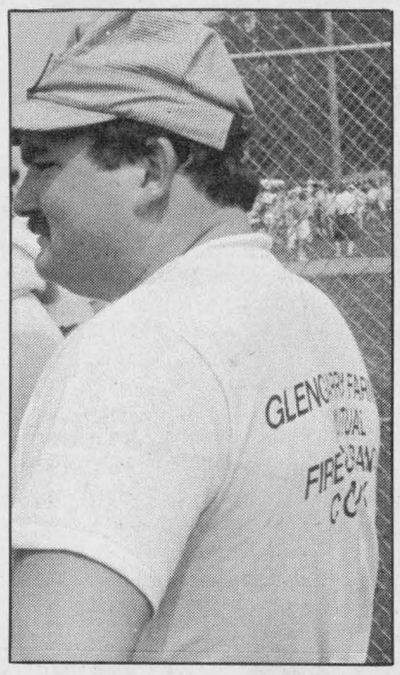

Sports Personality

Martintown's Robin Thomson is this week's sports personality. Robin set a world record in the sheaf toss in the heavy events program at the 41st annual Glengarry Highland Games, Saturday. The record toss was 27 feet, 8 inches.

WEDNESDAY, AUGUST 3
Ladies' Softball League
7 p.m. to 10 p.m.
Island Park
* * *
THURSDAY, AUGUST 4
Ladies' Ball Hockey League
7 p.m. to 11 p.m.
Glengarry Sports Palace
* * *
SATURDAY, AUGUST 6
Heart and Stroke Golf Open
8 a.m. to 9 p.m.
Glengarry Golf and Country Club
* * *
SUNDAY, AUGUST 7
Glengarry Slo-Pitch League
9 a.m. to 1 p.m.
Island Park
* * *
MONDAY, AUGUST 8
Men's Softball League
7 p.m. to 10 p.m.
Island Park

Information about Free Trade

Of particular interest to people who live in Ontario

Canada's Parliament and the United States Congress are currently considering the Canada–U.S. Free Trade Agreement. You need to know what this Agreement means to you and Canada.

The Government of Canada has prepared a number of informative studies and pamphlets explaining details of how this Agreement will affect:

- ❑ Various areas of Canada
- ❑ Business sector
- ❑ Other general interest areas.

Fill in the coupon below and order the pamphlets or in-depth studies that will give you the information you want.

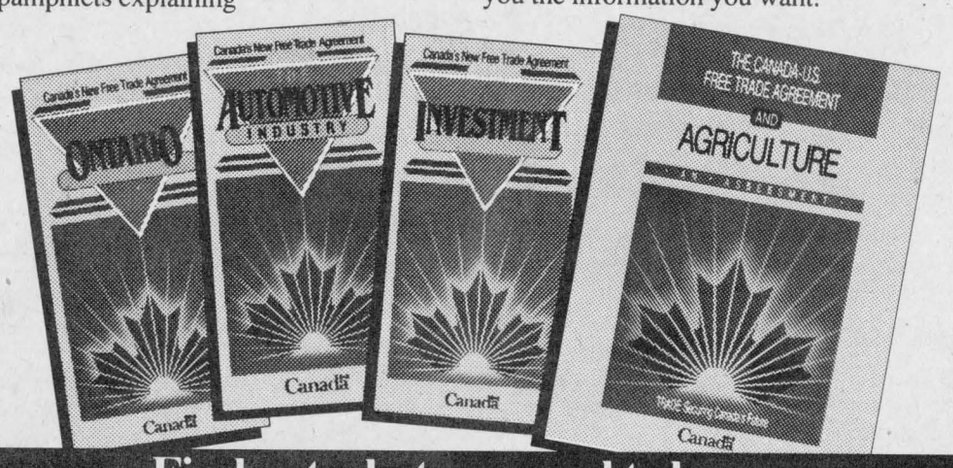

Find out what you need to know

Check the boxes for pamphlets or studies you require

ISSUE PAMPHLETS*

*Includes pamphlet on the Agreement and your province or region.

❑ **SPECIFIC SECTORS** Includes pamphlets on Agriculture, the Automotive Industry, Energy, The Fishing Industry, Forestry Products and Investment.

❑ **GENERAL** Includes pamphlets on Consumer Interests, The Agreement, Canadian Women, Culture, Key Benefits, Solving Disputes and Tariffs.

IN-DEPTH STUDIES

- ❑ Agriculture
- ❑ Consumers
- ❑ Economic Assessment
- ❑ Energy
- ❑ Fisheries
- ❑ Forest Products
- ❑ Industry
- ❑ Minerals and Metals
- ❑ Services
- ❑ Synopsis of Agreement
- ❑ Women

(Please Print)

Name:

Address:

City, Town or P.O. *Prov.:* *Postal Code:*

Mail coupon to: External Affairs, DMTN, Ottawa, Ontario K1A 0G2
You can also call toll-free: 1-800-387-0660 (English) 1-800-387-0679 (French)

Hon. John C. Crosbie, Minister For International Trade
L'honorable John C. Crosbie, ministre du Commerce extérieur

External Affairs Canada Affaires extérieures Canada Canada

Charlebois et Fils Reg'd.
General Contractor
New Home and Renovations
Yvon and Jean Pierre, Props.
613-525-4166

Open Evenings by Appointment
TROPHÉES BRAY TROPHIES
(JOKE SHOP)
Computer Engraver
Plastic and Metal Engraving
West of GTL Tel. 525-2393

CANADIAN TIRE Claude L'Heureux Holdings Inc.
A Canadian Tire Store
400 Main St. S., Tel. 525-3454

BMR
MENARD LUMBER
Beside Bowling
296 Main St. S. Tel. 525-4723

TELEVISIONS-STEREOS-TOWERS
ANTENNAS-ROTORS, ETC
With 20 Years Experience
Ladouceur Electronic Service
(Located at Marcel TV Furniture Ltd.)
(613) 525-3695

GTL always on the move
Alexandria
Tel.: 525-1433

Betty GRACE A VOUS BECAUSE OF YOU
GEORGE LANTHIER ET FILS LTEE
Alexandria 525-2435

ALEXANDRIA IGA
Main St. S. Alexandria

DOIRON AUTO INC.
See us for all your car parts and light duty trucks
R.R.#4, Alexandria, Ont.
613-525-2791 1-800-267-9138

MASSON INSURANCE BROKERS LIMITED
All Types of Insurance For Your Needs
8 St. George St. W.
525-1836

ALEXANDRIA
Restaurant Pizzeria
ACROPOLIS
Dining Lounge
ITALIAN-CANADIAN-CHINESE
127 Main St. S. Alexandria
Tel. 525-2744 or 3075

MARCEL LALONDE ELECTRIC INC.
Thérèse Lalonde, Pres.
105 Lochiel St. E. 525-3345

GLENGARRY
AGGREGATES + CONCRETE
"We do our level best"
Green Valley 525-1750

ALEXANDRIA BUILDERS SUPPLIES LTD.
Home Hardware and Building Supplies
Hwy 34, South Alexandria
Tel. 525-3151

OUELLEX HOLDINGS INC.
CLAUDE OUELLETTE
Alexandria Tel. 525-2132

WILFRID MAJOR
Feed Service
North Lancaster
347-3211 or 347-3919

CHEV-OLDS TITLEY
Formerly Glengarry Motor Sales
Highway 34 South, Alexandria
525-1480 or 347-2436

PHARMACIE GLENGARRY PHARMACY
Salvat Milad Pharmacist
Your Family Pharmacy
14 Main St. N. 525-3882

GLENGARRY SPORTS PALACE
Macdonald Blvd.
Alexandria
525-3600

ROY'S PONTIAC BUICK Cadillac GMC Trucks
GARAGE (Green Valley) LTD.
We treat you Royally
525-2300

Auld Lang Syne

NINETY YEARS AGO
Friday, July 29, 1898

•We are this week in receipt of the initial copy of the Canadian Cheese and Buttermaker, published at Williamstown and Kingston, by Geo. F. Brown & Co.

•The shortage in the binder twine stock this harvest is hitting the farmers heavily. Twine they usually purchase at 7 1/2¢ per pound, is bringing this year, 14 to 17 cents.

•The Bell Telephone Co. has completed the building of the line from Ottawa to Montreal along the CAR. The Maxville office was connected with the metallic circuit on Tuesday.

EIGHTY YEARS AGO
Friday, July 31, 1908

•The work of turning the power dam into a concrete dam with concrete slide, was completed last Saturday, with John Urquhart, acting foreman for the town, in charge of the work. The old dam was heightened two feet to ensure an adequate water supply at all times.

•A wedding of considerable interest to Glengarrians was solemnized in St. Finnan's Cathedral, Wednesday morning, July 29, when Miss Jemima, eldest daughter of D. D. McPhee, 30-2nd Lochiel, became the bride of Peter Morris of Lochiel, son of the late John Morris.

•The enterprising youths of North Lancaster have taken in hand a project to furnish the town with modern sidewalks, and are opening the campaign with a benefit dance.

•Mr. and Mrs. John McKinnon (Tanner), for the past year residents of Winnipeg, arrived in town yesterday, and have taken possession of their residence on Elgin Street West.

SEVENTY YEARS AGO
Friday, July 31, 1908

•The retreat of the German Crown Prince's forces along the whole Marne front has reached a more precipitate phase. At some places the Germans have fallen back for a distance of several miles.

•The river bed of the Garry has been receiving attention at the hands of the town fathers. A channel has been made down from the bridge on Main Street to a point east of Bishop Street.

•Miss Hanna Chisholm, nurse-in-training, Western Hospital, Montreal, returned to the Metropolis yesterday, following a short holiday with her parents, Mr. and Mrs. Peter Chisholm.

SIXTY YEARS AGO
Friday, July 27, 1928

•One of the saddest accidents which has struck this country in recent years occurred near Glen Norman, Sunday, when Alexander McDonald, 2nd Con. Lochiel, son of Mr. and Mrs. Angus A. McDonald and Norman McDonald, 9th Con. Lancaster, son of the late Colin Archibald McDonald and Mrs. McDonald, were drowned in the River Delisle.

•Alexandria bowlers are champions of the Eastern section in competition for the Governor General's Trophy, as a result of victories in the first two stages over Hawkesbury and Chesterville. The rink of R. H. Cowan and Dr. H. L. Cheney will now meet winners of the Western section of the St. Lawrence Association, to decide who will enter the Ontario finals.

FIFTY YEARS AGO
Friday, July 29, 1938

•With but one league game still to be played, honors in the Glengarry football loop have been won by Pine Grove. Maxville is in second spot, Dunvegan and Lochiel trailing.

•J. J. MacDonald took over the sale of automobile licences and permits, Thursday last, from P. A. Charlebois.

•A special service will be held in Kenyon Presbyterian Church, Dunvegan, Sunday evening, to mark the recent installation of electric light in both church and manse.

•Jos. Lalonde on Saturday purchased from H. Parent of Montreal, the block of buildings on Main Street extending from the former Canadienne Nationale Bank building to Cowan's Hardware. The large building will be turned into a warehouse with living quarters upstairs.

FORTY YEARS AGO
Friday, July 30, 1948

•Nine pipe bands are expected for the revival of the Caledonian Games, at Maxville, Saturday. Special trains will bring large numbers from Toronto, Montreal and Ottawa.

•Friends were shocked last Friday when Lewis Greenspon, one of our leading merchants, died of a heart seizure while at the luncheon table.

•Glengarry relatives were in Detroit last week to attend the funeral of Marilyn McDermid, 16, drowned while swimming in Lake St. Clair, July 18. She was the daughter of Angus L. McDermid of Allan Park, Mich., and his wife Catherine McDonell of Bridge End.

•Ignatius Lloyd MacDonald left Monday for Santiago, Chile, where he will be employed with the Chilean Rubber Co.

THIRTY YEARS AGO
Thursday, July 31, 1958

•Nicole Periard, 9, eldest daughter of Mr. and Mrs. Raymond Periard drowned at the park beach early this afternoon.

•A former Alexandrian, Marcel Lacombe, 26, of Newcastle, Ont., was killed when he fell six stories to a Toronto street while employed with a construction company.

•All their children and grandchildren were with Mr. and Mrs. Peter J. Morris, Saturday, when they celebrated their golden wedding date.

•The Ontario-St. Lawrence Development Commission will purchase Charlottenburgh Park for $50,000.

•George McBean, 26, of Bainsville, suffered lacerations Sunday when his car left the road east of the Brown House.

•Mr. and Mrs. Henri Giroux were feted at their home, 5th Concession, Lancaster, prior to taking up residence at Green Valley. They have sold their home to John Harland.

TWENTY YEARS AGO
Thursday, August 1, 1968

•A 15-year-old youth who stole a car and later wrecked it, spent the night under the damaged automobile, with a broken foot. The boy, who stole Jack Kerr's car from the Kirk Hill social, is being treated at Glengarry Memorial Hospital.

•The barn of Romeo Leroux was destroyed by fire yesterday and the flames also burned the power lines for parts of Alexandria, Maxville and Apple Hill, leaving them without power for nearly four hours.

•The Planning and Development Committee of Alexandria is considering an extension of Park St. to connect with Ottawa Street. This extension would run around the lake and behind the Co-op Mill.

TEN YEARS AGO
Wednesday, August 2, 1978

•Over $100,000 damage resulted Saturday when fire tore through a barn owned by Adrien Carriere on Highland Road in Maxville. Thirteen head of cattle were destroyed as the blaze levelled the barn and severely damaged a silo.

•Keith MacRae of the Bainsville area, and Scott Hay of Lochiel Road have both been selected to play for the Ottawa Sooners in the upcoming season.

•On Friday, Red McHugh became one of only a few players in the world ever to score two holes-in-one. Red got his second rare shot on Friday on the fourth hole of Glengarry Golf and Country Club.



Réné Jeaurond
Sales Representative
Tel. (613) 525-3202
Pager: 525-1105

WANTED
COUNTRY PROPERTIES

R. Vaillancourt
REAL ESTATE · IMMEUBLES
TEL 613 525 3419 • ALEXANDRIA ONT

CANADIAN TIRE

RECALL NOTICE

If you have purchased any of the two electronic bug killers listed below you are advised to return it immediately to your local Canadian Tire Store for full credit.

A manufacturer's defect may cause these units to short out and may present a fire hazzard under extreme conditions.

Only the following two models are affected: Canadian Tire Product #59-3505-4, manufacturer: Melnor Manufacturing, manufacturer model # BKK-IN or #BKK-15N; Canadian Tire Product #59-3506-2, manufacturer: Melnor Manufacturing, manufacturer model #BKK-3N or #BKK-40N.

31-1c

ICE TIME
Glengarry Sports Palace
1987-88 SEASON

People wishing ice time at the Glengarry Sports Palace for the 1987-88 season are to apply in writing

Mike Depratto
Arena Manager

31-2c



A Personal Invitation to Glengarry:

Did you spend last Saturday working in the heat at Maxville?
Why not come down to Almonte this weekend and sit in the shade beside the cool waters of the Mississippi River?

Saturday, August 6, 1988

THE NORTH LANARK HIGHLAND GAMES

- Massed Pipe Bands
- Drum Majors Competition
- Individual Pipe Band Competitions
- Scottish Heavyweight Athletics
- Highland Dancing
- Historic Artifacts and Displays

Ample Parking – Camping available – Motels nearby

Adults $5.00
Students $3.00
Preschoolers free
Family rates and group rates available

EXPERIENCE THE GAMES!

ALMONTE, ONTARIO CANADA
just 50 km from Ottawa

Hwy 417 west to Hwy 44
Only 40 minutes west of Ottawa
Tel. 256-1685

HEART AND STROKE FOUNDATION OF ONTARIO

3rd Annual
Glengarry Heart and Stroke
OPEN
Saturday, August 6

Dual Shotgun start at 8:00 a.m. & 12:30 p.m.
Golfing and Buffet - $50
Buffet Only, served approx. 6:00 p.m. - $15
Come and meet Golfers, Sports Fans, Business Associates and your Friends
at the Glengarry Golf and Country Club



VIP'S AND HEAD TABLE GUESTS

Jeff Brown - defence, Quebec Nordiques
Randy Taylor - defence, Pittsburgh Penguins
Ken McRae - forward, Quebec Nordiques
Denis Larocque - defence, L.A. Kings
Marilyn Lajoie - President, Glengarry Chapter Heart and Stroke foundation
Wally Hope Jr. - Tournament Co-chairman
Peter Conway - Tournament Co-chairman

PRIZES

Fantastic assortment of merchandise donated by various Glengarry businesses... AND
If you're lucky on hole #16 and have a hole-in-one, free use of a new 1988 Chevrolet Corsica will be yours for a year

Buffet Door Prize - 14 inch color TV

AFTER DINNER AUCTION

of sports momentos - including Montreal Canadiens jerseys worn by Larry Robinson and Bob Gainey, and bats from the Montreal Expos.

TICKETS AVAILABLE AT:

Barbara's, Hope's Auto Parts, Miron Electronics, Desrosiers & Hope Jewellers, and the Glengarry News.
For registration and information, contact Wally Hope Jr. 525-4007 or 525-1885 after 6 p.m.

COME AND JOIN US!
GOOD LUCK TO ALL PARTICIPANTS

This ad courtesy of the following businesses:

DESROSIERS & HOPE
JEWELLERS & GIFT SHOP

We carry a complete line of Bulova men's and ladies' watches as well as clocks.



49 Main St. S. Alexandria 525-2339

Make the Smart Move!

We carry a complete line of Parts and Accessories for all makes of Cars and Trucks
Quaker State Oil - Castrol Oil
S-K&K-D Tools - Delco Batteries
Fram Filters - CIL Paint
Hydraulic Hoses and Assembly System
Brake Drum and Disc Lathe

HOPE'S AUTO PARTS
40 Main St. S. Alexandria 525-1330



We'll see you at the 3rd Annual GLENGARRY HEART & STROKE OPEN

See us for all your needs in building materials, flooring, carpeting, tools, masonry, etc.
For Renovating or Construction

PHJ BUILDING SUPPLIES
Main St. N. (at the tracks) Alexandria 525-3446 or 525-3485

GLENGARRY FLOWERS & GIFTS

Drop by and see our wide selection of hanging baskets, green plants, giftware and much, much more.



24-hour phone sevice
Mrs. G. Legroulx & A.W. Hope, props.
43 Main St. S. Alexandria 525-1660

Classified Advertising

Coming Events

THE Annual Memorial Service of St. Columbia Presbyterian Church, Kirkhill, will be on Sunday, August 14, at 10 a.m. The Rev. Karen Hincke B.A. S.T.M. will conduct the service. 31-2p

FRATERNITE ALEXANDRIA INC.
BINGO
Friday, August 5
7:30 p.m.
Jackpot $600
31-1c

MIXED PARTY
in honor of
CAROL GLAUDE
daughter of
Mr. and Mrs. Gilles Glaude
and
THEO OETELAAR
son of
Mrs. Antonia Oetelaar
FRIDAY, AUGUST 5
Macdonald Blvd., Alexandria
Music by Station to Station
Everyone Welcome
30-2p

WEDDING RECEPTION
in honor of
JUDITH McGREGOR
daughter of Mrs. Kay McGregor
and the late Homer McGregor
and
CARTER MacDONALD
son of
Mervyn and Anna Margaret MacDonald
SATURDAY, AUGUST 13
in Alexandria
Macdonald Boulevard
Music by Celtic Country
Lunch Served *Everyone Welcome*
30-3c

WEDDING RECEPTION
in honor of
ALINE THEORET
daughter of
Leo and Bertha Theoret
and
SERGE LEFEBVRE
son of
Arcadius and Marguerite Lefebvre
FRIDAY, AUGUST 12
in Alexandria
Music by "Mystic"
Lunch Served
Everyone Welcome
For more information
call 525-1049 or 525-3395
31-2p

Church Services

ST. MICHAEL
AND ALL ANGELS
ANGLICAN CHURCH
Maxville, Ontario
SUNDAYS
10:00 a.m. - Holy Eucharist
and Church School
Rector: Fr. Peter Crosby
525-2267
31-1c

UNITED CHURCH
OF CANADA
Services of Worship
SUNDAY, AUGUST 7
Alexandria — 9:30 a.m.
Dalhousie Mills — 11:15 a.m.
Rev. Colin and
Rev. Pat MacDonald
525-2858
31-1c

LOCHIEL REFORMED
PRESBYTERIAN
CHURCH
Lord's Day Service
11 a.m. and 8 p.m.
Bible School 10 a.m.
Wednesday 8 p.m.
Prayer & Bible Study
Tel. 874-2989
40-tf

THE ANGLICAN CHURCH
OF CANADA
ST. JOHN THE EVANGELIST
Lancaster, Ontario
(In Glengarry Provincial Park off South Service Road)
SUNDAYS
9:15 a.m. - Holy Eucharist
Sunday School & Nursery
THURSDAYS
10:00 a.m. - Holy Eucharist &
Bible Study
Rector: The Rev. Roger Steinke
Ass't Priest: The Rev. Peter Crosby
21-tf

Alexandria
Alliance Church
SUNDAY
8:45 a.m., Sunday School
10 a.m., Morning Worship
Harmony Glen School
Kincardine Street
WEDNESDAY, 8 p.m.
Prayer Meeting and Bible Study
23 Kenyon St. W.
A warm welcome awaits you
Pastor Tom Felts
525-4899
Christian & Missionary Alliance Church

Coming Events

ATTENTION Maxville and District Junior Horticulturalists: Flower Show, August 10. Bring entries Tuesday, 6:30-9 p.m. to Maxville Sports Complex. 31-1c

MARTINTOWN COMMUNITY CENTRE
Banquet hall available
for rental
Tel. 528-4801
or 931-2069

The children of
GERRIT and DIANA
STURKENBOOM
invite you
to celebrate with them
their parents'
25th WEDDING ANNIVERSARY
SATURDAY, AUGUST 6, 1988
in Williamstown, Ont.
For further information
Tel. 347-2352
31-1p

MIXED PARTY
in honor of
MARLENE NIXON
and
KEVIN NIXON
FRIDAY, AUGUST 5, 1988
in Vankleek Hill
at 9 p.m.
All Welcome
For more information
please call 678-2339
30-2p

WEDDING RECEPTION
in honor of
SUSAN BORRIS
daughter of Mrs. Rollande Borris
and
BERNARD LALONDE
son of Edna and Bruno Lalonde
SATURDAY, AUGUST 6
9 p.m.
Macdonald Blvd., Alexandria
Music by Mystic
Lunch served
Everyone Welcome
For more info. call 525-1424
30-2p

WEDDING RECEPTION
in honor of
DONNA
daughter of
Bill and Betty Cousineau
and
TERRY
son of Arthur and Vivian Green
SATURDAY, AUGUST 6, 1988
in Maxville
Music by
Mike Gibbs & the Blue Jeans
Lunch Served
Everyone Welcome
31-1p

WEDDING RECEPTION
in honor of
LUCIE
daughter of
Michel and Lucette Bourdeau
and
CONRAD
son of
Wilfrid and Lucille Paquette
on
SATURDAY, AUGUST 13
at 9 p.m.
at the K of C Hall, Glen Walter
Music by "Butlers"
Everyone Welcome Lunch Served
For more information call
347-3281 or 527-5361
31-2p

Wedding Reception
in honor of
TRACI TROTTIER
daughter of
Rene and Sherrill Trottier
and
FRANK MORRIS
son of Gwen Morris
and the late Howard Morris
on
SATURDAY, AUGUST 6
9:00 P.M.
Bonnie Glen
Music by "Brigadoons"
Everyone welcome Lunch served
29-3c

CHARLOTTENBURGH
RECREATION CENTRE
* * *
OPEN EUCHRE
Monday, August 8
8 p.m.
Sponsored by
Glengarry Seniors Club
* * *
BINGO
Every Tuesday
8 p.m.
Jackpot $250 guaranteed
Everyone welcome
* * *
Good Hall Rental Dates Available
347-2411

Coming Events

YOU are cordially invited to attend the annual benefit concert in St. Raphael's Ruins on Sunday, August 7, 1988, from 2 to 4 p.m. The event is sponsored by Mount Carmel House Auxiliary and features the Brigadoons, the Glengarry Pipe Band, the MacCulloch Dancers and The Young Gaelic Singers. Max Keeping, in beguiling style, awaits you all. Bring lawn chairs. Refreshments available. Admission $4 per person. Special rates for families with children. 30-2p

UPPER Canada Playhouse, Exit 758 Upper Canada Road, Professional Canadian Theatre presents "Lucien" by Marshall Button, Saturday, August 6; "Bordertown Cafe" continues tonight, August 4, 5 and 7. Curtain 8 p.m. See ad for "Children's Festival," times and dates. Tickets: $10 adults; $7 seniors/students; $5 under 16. Call 543-3298 or 543-4214 for reserved seating. 31-1c

UPPER Canada Playhouse, Exit 758 Upper Canada Road Professional Canadian Theatre presents "Upper Canada Children's Festival"; musical entertainer outdoors (weather permitting), Sunday, August 7, 2 p.m. matinee; Monday, two puppet shows "Rag and Bone" presents "The Nightingale" 6 p.m.; "Tug of War" 8 p.m., at Rothwell Osnabruck School Auditorium. Tuesday "Performance to be announced" 8 p.m. at theatre. All tickets $5. Festival package price for all performances $15 (for four performances). 31-1c

A Memorial Service will be held in Gordon Church, St. Elmo, on Aug. 7 at 2:30 p.m. Those who have loved ones buried at St. Elmo may wish to place flowers in the cemetery. Following the service, everyone is invited to the church hall for refreshments and fellowship. 31-1p

The children of
Mr. and Mrs.
ELDRED RENAUD
(nee Beatrice Dumouchel)
cordially invite you
to their parents'
50th ANNIVERSARY
Saturday, August 6
Kenyon St., Alexandria
9 p.m. - 1 a.m., music & lunch
Best wishes only
Everyone welcome
For more information
Tel. 525-1839 or 525-3245
30-2p

MIXED PARTY
in honor of
WENDY GOULET
daughter of
Mr. and Mrs. Norman Goulet
and
ALAIN DUVAL
son of
Mr. and Mrs. Robert Duval
on
SATURDAY, AUGUST 6
at
K of C Hall
Glen Walter, Ont.
Everyone Welcome
31-1p

MAXVILLE & DISTRICT
SPORTS COMPLEX
OSIE F. VILLENEUVE ARENA
* * *
For information concerning
our banquet hall facilities
for weddings, mixed parties
social gatherings, business
meetings, etc., please call
527-5659
GOOD DATES
STILL AVAILABLE
Let our experienced staff assist you with catering and entertainment suggestions
31-1c

GLENGARRY
SPORTS PALACE
Tel. 525-3600
THURSDAY, AUGUST 4
BINGO
8:00 p.m.
Jackpot $1,200
in 6 numbers
11 regular games at $35
3 regular games at $50
6 specials 50/50
1 Winner - Take-All
Proceeds to ADMHA
Hockey Team
Note: Bingo played
on hard cards using chips
MINIMUM CHARGE $1.00
Reg. Cards 7 for $1.00
15 Cards for $2.00
Specials 7 for $1.00
15 Cards for $2.00

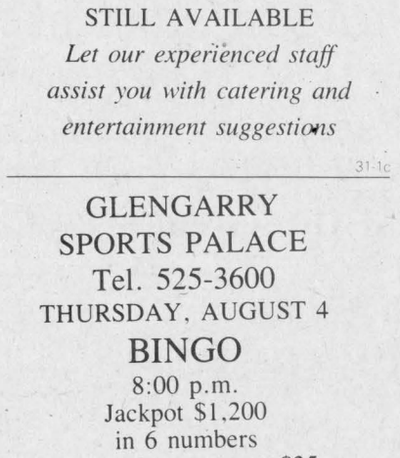

Births

BLAIR — Gordon and Pam (Mason) of Lethbridge, Alberta are happy to announce the safe arrival of their second son Robert Mason on Thursday, July 28, 1988. A brother for Charles Gordon. Second grandchild for Gerald and Lorna Blair, Maxville, and third for Barry and Joan Mason of Oshawa.

MacDONALD — Dale and Marlene (nee Wood) are pleased to announce the birth of their son Chad William John, born at Cornwall Hotel Dieu Hospital, Monday, July 4, 1988, weighing 10 lbs. 4 1/2 ozs. A brother for Lisa and Evan. Proud grandparents are John and Terry Wood of Alexandria and Isobel and the late Donald W. MacDonald of Glen Nevis.

Entertainment

CHEZ PAUL
HOTEL
Dalhousie, Que.
ROCK 'N ROLL
Dance
EVERY FRIDAY NIGHT
Music by
"Jake at Work"
Everyone Welcome
27-tf

ST. EUGENE
HOTEL
St. Eugene, Ontario
FRIDAY & SATURDAY
AUGUST 5 and 6
Entertainment by
HIGHWAY
DRIFTERS
Country and Western
Everyone welcome
31-1c

Coming Events

Invitation
to friends
The descendants of Col. and Mrs. A.G.F. Macdonald invite relatives and friends to visit at their family reunion on Sunday, August 7 after 2 p.m. at the Alexandria Curling Club.
30-2nc

The family of
MR. & MRS.
CORNELIUS SLOAN
invites everyone
to celebrate with them the
45th ANNIVERSARY
of their parents
SUNDAY, AUGUST 14
1 p.m. - 4 p.m.
St. Anthony's Parish Hall
Best wishes only!
31-2p

MIXED PARTY
in honor of
FRANCINE TURCOT
and
HECTOR ANDRE
SATURDAY, AUGUST 13, 1988
Chez Paul Hotel
Dalhousie, Que.
Music by BACK ROADS Orchestra
Everyone Welcome
Lunch Served
31-2p

BONNIE GLEN
525-3078 or 525-2646
FRIDAY, AUGUST 5
Mixed party in honor of Carole Bourcier, daughter of Mr. and Mrs. Guy Bourcier and Denis Séguin, son of Mr. and Mrs. Maurice Séguin of Green Valley. Music by Dude. Everyone welcome.

SATURDAY, AUGUST 6 - 9 pm
Wedding reception in honor of Traci Trottier and Frank Morris. Music by Brigadoons. Lunch. Everyone welcome.

FRIDAY, AUGUST 12
Mixed party in honor of Rosemary Petzak, daughter of Mr. and Mrs. Frank Petzak of Apple Hill and Glen MacDonald, son of Mr. and Mrs. Allan MacDonald. Music by Tower of Power. Everyone welcome.

SATURDAY, AUGUST 13
Mixed party in honor of Carol Flipsen, daughter of Mr. and Mrs. Arnold Flipsen of Williamstown, and Marvin Massia, son of Mr. and Mrs. Stuart Massia of Monkland. Music by Night Vision. Everyone welcome.

Births

QUESNEL - TAILLEFER — Richard and Nicole are pleased to announce the arrival of their daughter Crystal, born Sunday, May 29, 1988 at the Glengarry Memorial Hospital, Alexandria. A sister for Christian. Proud grandparents are Guy and Pauline Quesnel and Ronald and Yvette Taillefer.

Deaths

McEWEN—A. Keith McEwen retired RCMP and World War II veteran died at Minnedosa Hospital, Manitoba on Tuesday, July 19, 1988. Born December 30, 1916, son of the late Mr. and Mrs. Ernest J. McEwen of Maxville, Ontario, after a gallant fight for life. Survived and greatly missed by his devoted wife Helen (Warbeck), son Roderick K. of Carberry, Manitoba, daughters Linda and Gwen, husband Ron Huzarski of Winnipeg and his adored and adoring grandson Christopher Ernest. Also survived by loving sisters Edna and Evelyn Johnson of Kingston and dearly remembered by niece, Dianne and husband Gordon Shannon and daughters Danielle and Stacey of Manotick. Prayer services for family and friends held July 21, 1988. 30-1c

Cards of Thanks

LACOMBE — I would like to express my sincere thanks to all my relatives and friends for the lovely flowers, gifts, get well cards and visits while I was a patient in the Glengarry Memorial Hospital. Also special thanks to Doctor Marleau and Doctor John Edgar.
—Raymond Lacombe 31-1p

CONWAY — Words cannot adequately express my appreciation to my family for the lovely surprise lawn party and to my friends, neighbors and relatives for joining them in extending their best wishes on my retirement. I would like also to say thank you to all who have sent me flowers, cards and other good wishes on this occasion. I am most grateful.
—Rachel Conway. 31-1p

FRESQUE — We wish to express our sincere thanks to the congregation of Kenyon Presbyterian Church, Dunvegan, the ministers and friends from other neighboring parishes and our many friends and neighbors for the gifts received at our "farewell" which was held on July 24 at the WI hall in Dunvegan. Your loyal support, love and friendship will never be forgotten. These we will always cherish in our hearts. And to those who so capably planned the evening with piper Sheila MacFarlane and her Scottish music; also Alyson Graham's lovely solo, both of which we truly enjoyed. A big thank you to everyone.
—Rev. and Mrs. Gordon Fresque. 31-1p

In Memoriam

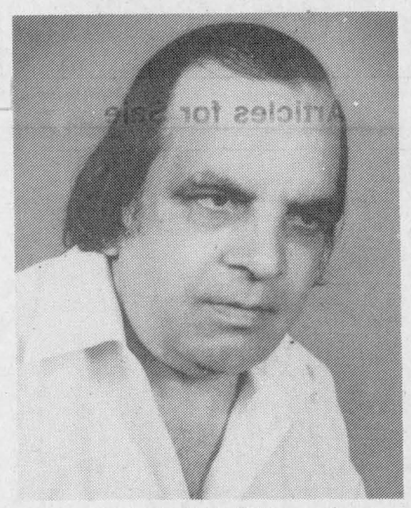

VARMA—Mr. Jagdishhal Varma, who passed away July 24, 1986.
Thoughts so sublime
of love, compassion and understanding.
Actions so divine
of help, encouragement and support.
A life well lived.
A rest well deserved.
—Always remembered by son Dr. Ajay Varma and family. 31-1c

In Memoriam

SHAW, John Garner — In loving memory of a dear husband, father, grandfather and great grandfather who passed away Aug. 3, 1975.
In our hearts your memory lingers
Sweetly tender, fond and true.
There is not a day dear husband and father
That we do not think of you.
—Forever your loving wife Adelaide and family,
Bainsville, Ont. 31-1p

ROBINSON — In loving memory of a loving grandfather Emile Robinson, who passed away August 6, 1987.
A year has passed since we saw you last,
We thought of you each day.
You've touched our hearts,
You've left your mark, in your own special way.
We imagine you in your garden;
We see you in our dreams;
We know you're watching over us,
In us your image gleams.
—Bray grandchildren. 31-1c

PIDGEON — In loving memory of a dear son, brother and uncle, William Pidgeon, who passed away August 1, 1960.
Through tears we watched you suffer,
We saw you fade away,
Our hearts were almost broken,
You fought so hard to stay.
But when we saw you sleeping,
So peaceful, free from pain,
We could not wish you back to suffer so again.
Our hearts still ache with loneliness,
Our eyes shed unseen tears
God alone knows how much we miss you,
At the end of 28 long years.
—Forever remembered by mother Mary Pidgeon and all the family. 31-1p

GAUTHIER — In loving memory of Emmanuel Gauthier who passed away in 1987.
Nothing can ever take away
The love a heart holds dear;
Fond memories linger every day,
Remembrance keeps him near.
—Sadly missed by his sister, Veronica.31-1p

GAUTHIER — In loving memory of John Louis Gauthier, who passed away in 1987.
The one I loved has gone to rest,
His fond, true heart is still,
The hand that always helped me
Now lies in death's cold chill.
—Sadly missed by his sister, Veronica.31-1p

ROBINSON — In loving memory of a dear husband, father and grandfather, Emile, who passed away August 6, 1987.
We watched you suffer,
We heard you sigh,
And all we could do,
Was just stand by.
For when the time came; we suffered too,
For you never deserved what you went through.
God took your hand and we had to part;
He eased your pain, but it broke our hearts;
To us his name will always be,
The key that unlocks memory,
Of a dear one gone, but cherished yet,
A beloved face we'll never forget.
With broken heart, we whispered low,
God bless you dear husband and father, we love you so;
Treasure him Lord, in your garden of rest,
For on this earth, he was one of the best.
—Sadly missed and always remembered by wife Leah, sons and daughters, relatives and friends. 31-1p

McRAE — In loving memory of my dear husband, Neil MacRae, who passed away on July 26, 1987.
—Catherine. 31-1p

Lost—Found

LOST: black, left hand baseball glove at Lancaster Public School in mid-June. Small reward. Tel. Mike, 1-527-3390. 30-2p

LOST: blue wallet at the Lancaster Dairy Queen on Wednesday, July 27. Reward. Tel. 527-2189. 31-1p

Articles for Sale

PLYWOOD super special BMR Casselman Plywood: 4x8' spruce; 3/8" $11.55; 1/2" $14.15; 5/8" $16.45; 5/8" tongue and groove $16.95; 3/4" $21.25; vinyl double — 4 white 67¢ per sq. ft. Unbeatable prices on windows. Tel. 613-764-2876. 29-tf

CLASSIFIED

Only $3.30
(20 words)
2nd week 50¢ less

RATES

General Classified—$3.30 for 20 words, plus .10 for each additional word.

Births, Found, Weddings, Graduations, Anniversaries (50th and over) will be accepted free, with picture.

Classified Display—36¢ per agate line. We reserve the right to place all advertising under the appropriate classifications.

Box Numbers—$5.00 per week (includes Box), c/o The Glengarry News, Box 10, Alexandria, Ontario K0C 1A0.

Deadline for advertising: Monday, 3 p.m.

ALL ADS MUST BE PAID FOR IN ADVANCE

Articles for Sale

ONE million feet of new spruce wood for sale at liquidation prices, ex: 2x4x8, 99¢; 2x6x8, $1.69; 2x10x14, $7.70; plywood 1/2, $11.50; 5/8, $13.50; aspenite 1/4, $4.50; 7/16, $5.95; 5/8, $8.95; asphalt shingles #2, $6.95. We deliver anywhere. Our specialty is low prices. Materiaux Lachute, 1-514-562-8501. 28-2p

WOODEN windows; eight 34''x31''; four 28 1/4x23 1/4; four 26 1/4x20''; double aluminum windows with screens: one 61''x33 1/2; two 27''x44''; two 25 1/4x37 1/4. Tel. 347-3554. 29-1p

SUREFIRE 101CE wood-electric combination furnace. W. A. Delhey, Highland Rd., Maxville; excellent condition. Also 12 cords hardwood for furnace, 24'' long. Tel. 527-5245. 29-3p

COMPLETE set of DJ equipment, top of the line, like new, $2,700. Tel. 347-2530. 29-tf

1974 Bellevue trailer 1760DL, 14', with canopy, fully equipped, in excellent condition. Tel. 1-346-5479 after 8 p.m. 30-2p

24'' electric stove, in good condition and excellent working order, color green; asking $75. Tel. 525-3248. 30-2p

TAURUS 1979 24' tandem trailer, A-1 condition, with bath, shower, 3-way fridge, stove. Tel. 347-7264, reasonably priced. 30-2p

2 rifles; one 22 cal., one 12 guage. Tel. 347-3086. 30-2p

7 h.p. MTD garden tractor with mower, one H.D. utility box trailer. Price negotiable. Tel. 527-5777. 30-2p

GUTTER cleaner, asbestos board, corn crib wire, galvanized hog penning (excellent for calves, veal), insulated chimney, 2 kerosene heaters, 1979 Volkswagen Rabbits. Call 874-2890 after 4 p.m. 30-2p

2 good doors (cedar, hardwood) (31 1/2x80) and (34x82). Priced to sell. Call 525-3814. 30-2p

FREE facial to try our new skin care products. For appointment call 347-3182. (Value $30) 30-2p

PAINT clearance, Saturday, Aug. 6, white latex $9.99 interior-exterior; metal roof paint, $17.99 per gal., assorted colors, $5.99, 4 litres. In Glen Robertson. Tel. 874-2035. 30-6c

HARDWOOD / FLOORING
CABINET / DOORS
KILN DRIED / LUMBER
SOURCE WOOD PRODUCTS LTD.
CORNWALL
932-5300
10-26c

ANTIQUES
Canadiana, furniture, china, glass, paintings, silver/plate, Doulton stoneware, Canadian crafts
DULWICH HOUSE
9 Mile Rd., Martintown
Open Daily
528-4575 29-4p

GAS TANKS
for
Cars and light Trucks
Reconditioned with Warranty
Available now at
ASP
431 Main St., South
Alexandria
525-3620
40-tf

GLENGARRY
ARMY
SURPLUS
''SPECIALS''
New and Used
Tents, sleeping bags, footwear, clothing men's and ladies and misc. of all kinds.
Car and truck tires 10'' through 18''
5 km west of Fassifern
OPEN 7 DAYS
TILL SUNDOWN
Tel. 525-3864 31-1p

PURINA SPECIALS
44 lbs. Dog Chow – 18.98
44 lbs. Dog Meal -- 24.98
44 lbs. Puppy Chow 28.00
44 lbs. Field & Farm 15.00
17 lbs. Cat Chow -- 14.98
All profits for Cornwall Joint Hospital Fund
ATKINSON
909 Second West
932-3445

Articles for Sale

MUSICIANS: Pianos! Martin-Orm mahogany, Apollo, baby grand, walnut. Choose from others. Tune, repair, buy. Call anytime, Al's Piano Shop, 932-1825. 31-5c

SPANISH style bedroom set, headboard, two night tables, triple dresser, cedar chest; also 24' round by 4' high swimming pool, with filter and skimmer and deck. Tel. 525-1589 after 5 p.m. 31-2p

PIANO, very good condition, asking $825; Fender telecaster guitar, asking $375. Tel. 525-2218. 31-1p

BOLER trailer, sleeps 4, fully equipped. Computer, IBM PC Jr. 128 K colored monitor, printer software. Mattress, double, new. Beautiful mahogany drop-leaf table. Tel. 527-2515. 31-2p

DESK, maple cabinet, 2 end tables, wicker bedroom furniture, bookshelf, washer and dryer, antique bureau. Call weekend, 525-3383. 31-1p

QUANTITY of cedar blocks for sale; also some hardwood blocks. Tel. 525-1447. 31-2p

LIKE new queen-size Beautyrest mattress; complete queen-zie bed with casters; a copy machine, suitable for small business and other articles. Tel. 527-5633. 31-1p

TWO new truck rims for '84 Toyota with tires (6,000 miles). Call 525-3184 after 6 p.m. 31-2p

GAS barbecue, like new, priced $150 for $95; electric fencer, electronic 6 or 12 volts battery, new $60. Tel. 527-2217. 31-3p

LAWN tractor, 10 h.p., 36'' cut, a.m.f. $650. Tel. 874-2882. 31-1p

COMMERCIAL iron, and boiler table. Asking $400. Tel. 525-3532. 31-1p

2 chainsaws, cutter Munroe and MacIntosh, Renfrew Chateau wood stove and pipes. All reasonably priced. Call 527-3351. 31-3p

ATARI 2600 with approx. 15 cassettes; Harlequin romance and many other romance books for sale; exercise bike with heartbeat meter. Tel. 525-2719. 31-2p

HOME whirlpool, Regina, used only once, bought in April/88. Tel. 347-2096. 31-2c

Misc. Sales

GIANT
YARD SALE
Saturday, August 6
9 a.m.
Children's toys; baby accessories; baby, children, adult clothes; shower doors; bar; Fisher Grandpa air tight wood stove and accessories; living room tables; curtains; shades; lamp; stereo with speakers; Tupperware; RCA dishwasher and Gibson electric range (both need repairs); and much, much more...
GREEN VALLEY
(2nd house south of Roy's Garage)
Raindate — August 13
31-1p

Articles for Sale

AIR COMPRESSORS
5 hp with 60 gal air tank
Reg. $1,099.00
SPECIAL
$999
ASP
431 Main Street South
Alexandria
525-3620 21-tf

WHITE PINE LUMBER
Rough and Dressed
Quality Pine
Solid Pine Doors,
Panelling and Mouldings
(non jointed)
Top quality kiln dried hardwood oak, birch, maple and cherry
Select cedar panelling and decking
Ken Alexander
525-3040
34-tf

FOR SALE: HOUSE KITS
Number
201. 26x36 2 bedrooms $11,350
202. 26x42. 3 bedrooms $12,400
203. 26x42. 3 bedrooms $14,200
204. 26x42. 3 bedrooms $14,995
205. 26x50. 3 bedrooms $14,995
206. 28x60. 2 bedrooms & garage $20,200
207. 30x60. 3 bedrooms & garage $21,975
208. 32x58. 5 bedrooms. 2 storeys garage. $34,900
209. 24x30. garage kit $3,510
210. 26x44. 2 bedrooms $13,450
211. 30x66. 2 bedrooms & garage $18,995
212. 32x46. 3 bedrooms. 2 storeys garage $24,350
Note: 2x6 framing. 6'' insulation. vinyl siding. windows and doors. etc. For further information please call: 1-514-264-5533 or 5370
D.N. Racine Inc.. Athelstan. P.Q. J0S 1A0

Vehicles for Sale

1979 TransAm, top shape, T-roof, AM/FM radio, mag wheels, etc., $5,000 firm. Tel. 347-2530. 29-tf

1984 Toyota Tercel 4-door hatchback; AM/FM tape stereo. Tel. 527-5722 weekdays, after 7 p.m. or Saturday. 30-3c

1977 Acadian 2-dr. 4-cyl. auto., one lady owner, 54,000 original miles, immaculate, certified, $950. Tel. 347-2249. 30-2p

HONDA
Today's answer.
GLENGARRY'S CHOICE
Pre-Owned Cars
All with 6 month, 10,000 km WARRANTY
1986 HONDA Civic Wagon, auto., PB, cruise, finished in grey
1985 MERCURY Topaz GS, 4-dr., auto., PW & PL, air, cruise, black, red int.
1985 CHEV Celebrity, 4-dr. 6-cyl., auto., air, burgundy in color
1984 HONDA Accord, 4-dr., auto., PS & PB, cruise, showroom cond.
1984 PONTIAC 6000 4-dr., 4-cyl., auto., PS & PB, air, beige
1984 HONDA Accord, 4-dr., auto., PS & PB, cruise, finished in platinum
1984 HONDA Civic GL, 4-dr, 5-spd., PS, AM/FM cassette, spotless
1983 HONDA Prelude, 5-spd., p/sunroof, mint, lady owned, super buy
1983 HONDA Civic, 3-dr. hatchback, 4-spd., economical
1981 TOYOTA Tercel SR5, 3-dr. hatchback, 5-spd., only 38,000 miles, one owner, local car
TRUCKS
1986 MAZDA B2000 pick-up, 5-spd., PS & PB, AM/FM stereo, air
1983 FORD F-150, 6-cyl., auto., PS & PB, heavy duty bumper, finished in blue
1983 GMC Beauville 8 passenger van, V-8, auto., PS & PB
1984 F-150 4×4 Super Cab, V-8, auto., PS & PB, 2-tone brown
1978 FORD F-150, 6-cyl., 3-spd. manual, perfect work truck
Contact: PAT LANDON
at
GLENGARRY HONDA
MAXVILLE
347-3950 or 527-2007

CHEV-OLDS
TITLEY
ALEXANDRIA, ONT.
GREAT SAVINGS
1986 Olds Cutlass Supreme, 4-dr., auto., PS & PB, AM/FM, air, low miles
1986 Chev Monte Carlo, 2-dr., V-8, auto., PS & PB, air cond.
1986 Chev Celebrity, 4-dr., air, auto., PS & PB
1986 Chev Celebrity wagon, 4-dr., PS & PB, auto., V-6, roof rack, well equipped SOLD
1986 Acadian, 2-dr., radio
1985 Chevette, 4-dr., auto., radio, only 36,000 miles
1985 Chev Cavalier, 4-dr., PS & PB, 5-speed manual
1984 Pontiac Acadian, 2-dr., auto., sunroof
1984 Plymouth Reliant, 4-dr., 2-tone, auto., PS & PB
1984 Chrysler Lebaron Stationwagon 4-dr. auto., PS & PB
1984 Pontiac Bonneville, 4-dr., auto PS & PB, AM/FM radio
1984 Acadian, SOLD only 68,000 km
1984 Pontiac 6000 LE, 4-dr., fully loaded
1983 Dodge Aries, 4-dr., auto., PS&PB, SOLD
1983 Pontiac Grand Prix with T-roof, auto., PS & PB, AM/FM
1983 Pontiac Lemans, 4-dr., air conditioning
1982 Chevette SOLD auto., radio
1982 Chev Malibu, 4-dr., auto., PS & PB
1981 Chev Caprice, 4-dr., V-8, auto, PS & PB
1980 Camaro Z-28, t—bar roof, auto., PS & PB, white
1980 Camaro, auto., PS&PB
1980 Monarch, 4-dr., auto., PS&PB
1980 Olds Cutlass Supreme, 2-dr., auto., PS SOLD
TRUCKS
1988 GMC customized van, fully loaded, raised roof, air
1988 Nissan extended cab, auto., PS only 3,500 km
1988 Chev S-10 pick-up, 5-spd man., PS & PB, AM/FM stereo, only 5,000 km
1985 Ford F-150, manual, PS & PB, AM/FM stereo, 2-tone paint, only 38,000 km
1985 GMC 1/2 ton pick-up, PS&PB, V-8, AM/FM stereo
1984 Nissan extended cab, 4×4, pick up, Fibrabec box
OTHER VEHICLES TO CHOOSE FROM
WE BUY CARS AND TRUCKS FOR CASH
525-1480 or 347-2436

Vehicles for Sale

'85 GM Chevy Super van, raised roof, fully loaded. Tel. 525-2534. 31-1p

1977 Pontiac Parisienne for sale. Tel. 347-2096. 31-2c

'78 Ford Fairmont ''Squire wagon,'' in good condition, as is, $600 or best offer. Tel. 525-3809. 30-2p

SALESMAN'S car: 1985 Caravelle, highway driven, high mileage, good condition, fully equipped except air conditioner. Best offer. Call after 6 p.m., 347-2374. 30-2p

YZ 125 1985 motocross, in good condition, never been raced. Tel. 528-4704. 30-2p

1981 AMC Concord DL automatic, all leather upholstery, vinyl roof, air conditioned, AM/FM stereo, power steering and brakes, Ontario safety sticker, extra snow tires on rims. Best offer. Tel. 874-2941. 30-3p

1978 Hondamatic, excellent condition, 83,000 miles; must be seen; $1,200 or best offer. Call 1-592-5865 evenings. 30-2p

HONDA 50 cc, like new, hardly used. Asking $250 or best offer. Tel. 525-3649, ask for Greg. 30-2p

Marine

BOAT for sale, 1986, Campion 18' Volvo inboard 151 h.p. camper top, open front bow rider, $14,000. Tel. 938-0673 or 347-3443. 21-tf

BOAT for sale, 1986 Campion bow rider 18'6'' with 150 h.p. inboard Volvo overhead cam engine. Low hours, excellent family boat. Call 347-3443 or 938-0673. 30-4c

Vehicles for Sale

Riverview
Dodge
CHRYSLER
DODGE CHRYSLER
Used Car Savings
on our
ALEXANDRIA LOT
'87 CHRYSLER Fifth Avenue, 4-dr., fully loaded, low miles, one owner SOLD
'87 TAURUS, 4-dr., auto., PS & PB, AM/FM stereo, only 37,000 km
'86 CHEV CAPRICE CLASSIC, 4-dr., auto., PS & PB, AM/FM, low miles
'85 CHEV CITATION, 4-dr. hatchback, auto., PS & PB
'85 FORD LTD, 4-dr., auto., PS & PB, AM/FM radio, air cond. low miles
'85 HONDA Civic, 4-dr., auto., PS & PB, AM SOLD radio
'85 PLYMOUTH RELIANT 'K' 4-dr., auto., PS & PB, AM/FM radio
'84 PONTIAC Bonneville, 4-dr., auto., PS & PB
'81 TOYOTA, 4-dr., 5-spd. man. Priced to move
'80 FORD Thunderbird, 2-dr., auto., PS & PB
TRUCKS
'85 DODGE Mini-Van, auto., PS & PB, AM/FM stereo, only $5,950
Riverview
Dodge
CHRYSLER
DODGE CHRYSLER LTD.
Main St., South
Alexandria, Ont.
525-4760 or 347-3723

Is A
USED CAR
Still A
GOOD BUY?
Check out our
CHOICE USED CARS
Used....but not abused!
1987 TEMPO
1986 SUNBIRD
1986 CIERRA BROUGHAM
1985 PONTIAC 6000
1985 PONTIAC BONNEVILLE
1984 TOPAZ
1984 OLDS CUTLASS SUPREME
1983 THUNDERBIRD
1983 COUGAR
TRUCKS
1987 RANGER
1987 FORD F-150 XLT
1987 NISSAN KING CAB
1986 FORD CLUB WAGON VAN
1984 DATSUN PICK-UP
1980 FORD 1/2 TON
1980 CHEV 3/4 TON
Many Do-It-Yourselfers
Starting at $350
GLENGARRY
FORD - MERCURY
ALEXANDRIA, ONT.
Mon. to Fri. 8 to 8; Sat. 9 - 3
Where You, The Customer, Are Always No. 1
12 or 24 mo. Warranty available
Hwy 34, Alexandria
525-3760

Personal

REWARD for information about a robbery that occurred on June 7 between 9-10 a.m. at the home of Axel Pedersen in Apple Hill. 30-2p

THANKS to the Sacred Heart of Jesus for favors obtained with promise to publish. May the Sacred Heart of Jesus be praised, adored and glorified throughout the whole world forever and ever, Amen. Say this prayer for six consecutive days and you shall obtain your favors. This prayer is powerful. E.M. 30-2p

MAY the Sacred Heart of Jesus be praised, adored and glorified throughout the whole world forever and ever, Amen. Say this prayer 6 times a day for 9 days and your prayers will be answered no matter how impossible it may seem. Don't forget to thank the Sacred Heart with promise of publication when petition is granted. Thank you to the Sacred Heart of Jesus. D.L. 31-1p

MAY the Sacred Heart of Jesus be praised, adored and glorified throughout the whole world forever and ever, Amen. Say this prayer 6 times a day for 9 days and your prayer will be answered no matter how impossible it may seem. Don't forget to thank the Sacred Heart with a promise of publication when petition is granted. Thank you to the Sacred Heart of Jesus. A.E.L. 31-1p

NOVENA: O Holy St. Jude, apostle and martyr, great in virtue and rich in miracles, near kinsman of Jesus Christ; the faithful intercessor of all who invoke your special patronage in time of need, to you I have recourse from the depth of my heart and humbly beg you, to whom God has given such great power, to come to my assistance. Help me in my present and urgent petition. In return I promise to cause your name to be invoked. Three Our Fathers, three Hail Marys, three Glorias. St. Jude pray for us and all who invoke your aid. Publication must be promised. This novena has never been known to fail. Publication promised. J.V. 31-1p

Pets for sale

PUPPIES to give away to a good home; Labrador mixed. Tel. 527-3189. 29-3p

IRISH setter, purebred, $350, female, 7 months, vaccinated, registered AKC. After 5 p.m., 347-7542. 30-2p

FEMALE, black and tan hound, 1-yr., trained for coons; asking $100. Tel. 347-7415. 30-2p

AFFECTIONATE female Collie for sale, 1 year old; also dog house for sale. Call 525-3080. 31-1p

Vehicles for Sale

USED VEHICLES
CARS & LIGHT TRUCKS
1986 Buick Century, 4-dr., auto., PS & PB, clean car
1986 Chev Celebrity, 4-dr., auto., air, cruise
1985 Chrysler New Yorker, 4-dr., low miles, fully loaded
1985 Olds Cierra, 4-dr., auto., PS & PB, SOLD M, air cond.
1985 Pontiac Sunbird, 2-dr.. 5-speed man., PS & PB, AM /FM radio
1985 Chev Celebrity, 4-dr., auto., PS&PB, SOLD FM, air cond.
1984 DODGE SOLD
1982 Pontiac Grand Lemans, 4-dr., auto., PS & PB
1982 Olds Omega, 2-dr., auto., 6-cyl., PS & PB
1981 Pontiac Phoenix, 2-dr., auto., PS & PB, AM/FM radio
1981 Acadian, 4-dr., good condition
1979 Dodge Arrow, 2-dr., 4-cyl., 5-speed manual
TRUCKS
1983 Mazda, long box
1980 Dodge 1/2 ton pick-up, short box, 6-cyl., auto.
1—19 ft. Rover camper, A-1 condition, well equipped with washroom
TROTTIER
SALE CENTRE
525-1925
after 6 p.m.
Bob-525-3053 Fern-525-2727
Hwy. 34, South Alexandria

Garden Centre

Gauthier's Greenhouse Garden Centre
Complete Garden Centre
Landscaping
Bedding Plants, Perennials, Evergreens, Shrubs
RR #1, Curry Hill 14-tf
347-2237

Pick Your Own
or we will pick them
RASPBERRIES
Beautyrock Plantation
Martintown
932-2525 or 528-4670
24-tf

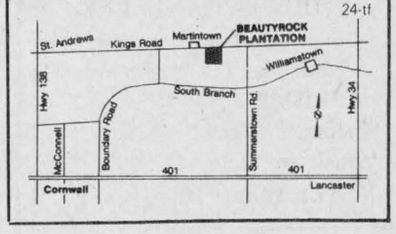



MARLIN
GARDEN CENTRE
Freshly Picked
APPLES!
Weekdays 10 a.m. - 6 p.m.
Sat. & Sunday - 10 a.m. - 5 p.m.
MARLIN ORCHARDS & GARDEN CENTRE
Hwy #2, 2 km west of Summerstown Rd.
931-1213 24-tf

RASPBERRIES
FARM FRESH
Pick your own
or already picked
SWEET CORN
READY
DAILY FARM FRESH
Fruits, vegetables, fresh cut broccoli, cabbage, cauliflower and wax beans
also
home baked bread and pies
For more information call 347-2707
Open 7 days a week
9 a.m. — 8 p.m.
Gerbig's
FARM MARKET
4 miles east of Lancaster on old Hwy #2
Tel: 347-2707 30-1c

Vehicles for Sale

Roy's GARAGE (Green Valley) LTD.
PONTIAC
BUICK
Cadillac
GMC Trucks
GREEN VALLEY, ONT. 525-2300
(Cornwall Area) 347-7312
GOODWILL USED CARS
1987 CADILLAC SEVILLE, 4-dr., fully equipped, including sunroof, low miles, one owner
1987 CADILLAC FLEETWOOD, 4-dr., fully equipped, low miles, one owner
1986 BUICK SKYHAWK, SCS, 2-dr., 4-cyl., PS&PB, auto.
1986 PONTIAC SUNBIRD, 4-dr., 4-cyl. 5-speed with unlimited km warranty
1985 BUICK CENTURY LIMITED, 2-dr., 6-cyl., auto, PS & PB
1984 PONTIAC SUNBIRD, 2-dr., hatchback, 4-cyl.
1984 BUICK LESABRE LIMITED, fully equipped
1984 OLDS DELTA ROYALE, fully equipped
1984 TOYOTA COROLLA SR-5, 2-dr., hatchback, 5-speed man.
1984 PONTIAC BONNEVILLE, 4-dr., auto. PS & PB, air conditioning
1983 CHEV MALIBU, 4-dr., auto., PS & PB, one owner, low miles
1983 PONTIAC SUNBIRD stationwagon with air, 4-cyl., auto., PS & PB
1983 BUICK LESABRE LIMITED, 4-dr., fully equipped
1982 CADILLAC COUPE DE VILLE, 2-dr., fully equipped
1982 CADILLAC SEDAN DE VILLE BROUGHAM, fully equipped
1982 PONTIAC 6000 LE, 2-dr., auto., PS & PB with air, one owner
1981 BUICK SKYLARK, 4-dr., 6-cyl., auto., PS & PB
TRUCKS
1987 FORD F-150 pick-up, only 19,000 km
1987 CHEV S-10, auto, like new
1984 CHEV 3+3 Crew Cab pick-up, V-8, auto., PS & PB

Farm Machinery

TRACTOR MF 65, excellent condition. $3,000. Tel. 527-2157. 29-4p

TRACTOR, MF 65, excellent condition, $3,000. Tel. 527-2157. 30-3p

2 feed grinders for sale, one run by tractor pto, other run by pto or electric motor; ideal for making pig or chicken feed. Tel. 514-764-3464. 30-2p

SELP-PROPELLED Massey Harris 80 combine; also swather International 175 for sale. Call 874-2215. 30-2p

VACUUM pump and line with pressure guage for milking. Tel. 1-514-764-3436, Ste. Justine. 30-2p

USED New Idea 300-bushel tandem manure spreader, like new condition. Tel. 347-3159. 30-2p

300-gal. Meuller bulk tank, compressor, only 2 years old. Tel. 874-2999. 30-2p

INTERNATIONAL W4 tractor, good condition, $1,000. Tel. 537-8537 after 6 p.m. 31-2c

INTERNATIONAL combine #80 scour clean, pull-type, very good condition, $1100; Woods 8 ft. rotary mower, 3 blades, cylinder, $350. Tel. 938-3666. 31-4p

TROTTIER
SALE CENTRE
525-1925
or after 6 p.m.
Fern-525-2727 Bob-525-3053
Hwy. 34, South Alexandria

USED MACHINERY
TRACTORS
1—Ford Dexta diesel
1—AC 180 tractor, 70 h.p.
1—David Brown 880, 40 hp approx.
1—Case 530 loader, 48 hp
2—JD 510
1—Mitsubishi 15 h.p. with mower, brand new

EQUIPMENT
1—IH 80 pull-type combine
1—Case 600 combine
1—Payloader
3—balers
3—haybines
1—JD 6-ton wagon with rack
1—MF 7-ft. haymower
1—Ford 7-ft. hay mower

King cutters, brush cutters, 5-ft. brand new, new blades, 3 pth, good choice

Stihl Chainsaws available
Buy, Sell or Trade
Used Farm Machinery

MENARD
FARM SUPPLIES LTD
MF Massey Ferguson

TRACTORS & EQUIPMENT
1—IH B-275
1—Ford plow, 4 x 14
1—MF-9 baler
1—Pittsburg disc, 9-ft.
1—Allis Chalmers baler
1—McKee 6-ft. snowblower

1—MF 224 Baler
on special one only $8,995

LAWN EQUIPMENT
1—Lawnflite 8 hp with mower
1—Kubota 51'' snowblower
2—Woods rear-mounted 48'' mower

NEW ROPERS
IN STOCK NOW
12, 14, 16 & 18 hp

We're looking for work.
KUBOTA
MENARD
Farm Supplies Ltd.
André Séguin, Prop.
Green Valley, Ont.
525-2190
Business Hours
Weekdays — 8 a.m. to 5 p.m.
Saturdays — 9 am. to noon

Poultry-Livestock

REGISTERED Percheron mare, dapple grey, broken to harness, $1,800; also yearling Quarterhorse filly, $250 or b.o. Tel. 938-3666. 31-4p

14-month-old blond polled Simmental bull for sale, registration possible. Tel. 527-2834. 31-1c

MORGAN horses for sale, one mare 8 years old; filly, 1 year old, gentle, reasonable price. Tel. 525-4502 evenings. 31-2p

Farm Machinery

FORD pull-type combine, 7-ft. cut., scour clean. Tel. 346-5962. 31-1p

NEW Holland haybine 461, and Cockshutt side delivery rake 311, good working order. Priced to sell. Tel. 347-3141. 31-1p

USED MACHINERY
1—NH 479 haybine
1—NH 469 haybine
1—NH Super 717 harvester with 2 heads
1—IH 435 Baler
1—NH 273 Baler
1—NH 273 Baler with thrower
1—NH 770E Snapper Head
1—NH 310 Baler
2—NH 718 Harvesters with 2 heads
1—JD 24T Baler
1—JD 24T Baler with thrower
1—MF 72 combine
1—MF 35 combine
1—IH 555 forage harvester
1—Ford 9N tractor with loader and many attachments
2—MF rotary rakes
1—Hay rack
1—NI cornsheller & snapper
1—MF 410 combine with 3 heads
1—Fiskar 4-furrow plow
1—Kverneland 3-furrow plow

Ford FORD NEW HOLLAND
FERNAND CAMPEAU et Fils Inc.

Open: Mon. - Fri. to 5:30 p.m.
Saturdays 8 to 4 p.m.
Dalhousie Station
347-7511

MAXVILLE
Farm Machinery Ltd.
Ford FORD NEW HOLLAND
SALES
SERVICE
PARTS

Interest Free Until Sept. 1/88
or
Low Finance Rate on
New or Used Equipment

1—Cockshutt 1855 tractor
1—Ford 3000 tractor
1—Universal 350 demo
1—David Brown 990 tractor
1—NH 469 haybine
1—IH 990 haybine
1—NH 846 round baler
1—NH 273 baler
1—NH 268 baler
1—Ford 530 baler
1—Massey 12 baler
1—Massey 9 baler
1—NH 67 baler
1—JD T-24 baler
1—NH 23 blower
1—GHEL 87 blower
1—Kewanee disc, 13 ft.
1—Kongskill Subsoiler 19 ft. SOLD
1—IH disc 12 ft.
1—NH 717-S, elec. cont.
1—NH 718 harvester elec. cont.
1—NH 676 man. spreader tandem
1—NH 518 man. spreader
1—NH 513 man. spreader (exl.)
1—NH 512 man. spreader
1—JD 4x16'' semi mount
1—IH 4x16'' semi mount
1—Overun 5x16'' semi mount
1—Ford 3x14'' 3 pth.
1—KV hydroshift 5-furrow semi-mounted plow
1—Allied auto stooker, orbit drive

Highland Road, Maxville
527-2834
31-1c

Farm Machinery

Ford FORD NEW HOLLAND
TROTTIER FARM EQUIPMENT LTD.
Hwy. 43, Alexandria
Tel. 525-3120
FORD & NEW HOLLAND
Authorized Sales & Service

SPECIAL FINANCING
0% FINANCING
to 12 months
other low rates available
ask us for details

USED TRACTORS
1—Ford 6610 and loader (excellent)
1—Ford 5000 & cab
1—Ford 1600
1—Ford 3000 (diesel)
1—Ford 2600 & loader
1—Universal 550 (4D-4 (low hours) SOLD
1—David Brown 1200
1—Dexta Diesel
2—Ford 8N
1—MF 135
1—Ford 600 SOLD
2—Case 530 SOLD

Good Supply of Loader buckets custom fit to your loader.

8, 10 and 12 (on 20'' tires) ton wagons in stock
Zero grazers
2—Used Zero grazers on wagons 20-ft. Hay racks

NEW HOLLAND EQUIPMENT
1—NH 311 baler
1—NH 848 round baler
1—NH 520 manure spreader
1—NH 489 mower/cond., demonstrator

Lawn & Garden Tractors
Rear tine tillers, new & used
3 pth finishing mowers
Ford blades, rotary cutters,

USED EQUIPMENT
1—Allied auto. stooker
Good selection of used balers mower conds and hay tedders

BUSINESS HOURS
8 a.m. to 5:30 p.m.
Sat. 8 a.m. to 12 noon

Real Estate

Best Buys in Used Equipment

1—MF 300 combine
1—Case 1060 combine
1—IH 843, 4-row corn head
1—New Idea 456 round baler
1—John Deere 843 h.p. windrower
1—John Deere 843 mower conditioner
1—Allied automatic stooker
1—Gehl FB 99 &IH 56 forage wagon
1—Dion 750 forage harvester
1—New Holland Super 717 forage harvester
1—New Idea 214 & New Holland 512 manure spreader
1—Ford 7600 tractor, cab and loader

Interest waiver on used tractors until April 1989 or on combines and implements until July 1, 1989 or 7% for 24 months. Come see us for more details and see our inventory too large to enumerate.

MARLEAU GARAGE
St. Bernardin, Ont.
613-678-2033
case IH

Poultry-Livestock

QUARTERHORSE mare, color bay, well trained for pleasure. Tel. 1-514-269-3157. 30-2p

RIDING horse for sale, English pleasure; trained, ''Lucky''. Tel. 347-7415. 30-2p

HOLSTEIN heifer, freshening late Aug. Will have more later. Tel. 347-2514. 30-2p

Farm Produce

LARGE quantity of red cedar posts, good for kindling, or fencing, $1 up to 6'' while they last. Tel. George Crites, 527-5393. 29-3p

500 bales of good hay for sale. Tel. 525-3248. 30-2p

STOVEWOOD, mixed hardwood at $32 a cord, maple at $40 per cord. Tel. 525-4370. 30-2p

SHELLED corn, $165 per ton, will deliver, also oats and barley. Tel. 347-7587. 30-2p

Wanted

WANTED to rent: 3-bedroom house in or around Alexandria. Apply to Box K, in care of Glengarry News. 30-2p

THRESHING mill, in good condition. Tel. 527-5346. 31-2p

IF YOU 'RE READING THIS, YOU KNOW
ADVERTISING
SOLD
CAN WORK FOR YOU

Real Estate

NEW 3-bedroom bungalow for sale, Alexandria area. Tel. 525-1397 after 5 p.m. 30-4p

LOT; mature maples and beech, Chapel Road, 6.8 acres. Call 528-4717 after 5 p.m. or weekends. 30-2p

Store or Office For Rent
Centrally located
Main St., Alexandria
size 15' × 45'
Tel: 525-3614
25-tf

COUNTRY LOT
210'×300'
East of Martintown
on the 7th Concession
$13,900
Vendor will hold mortgage
10% downpayment
528-4732
30-3p

Real Estate

R. Vander Haeghe VANDER HAEGHE
REAL ESTATE & MORTGAGE BROKER
181 Main St., North **Tel. 525-1642**

Sales Rep. Mavis Fletcher 525-1642 or 525-5016
Broker Robert Vander Haeghe 525-1642
Sales Rep. Raylene Goulder 525-1642 or 347-3838

ALEXANDRIA
ZONED COMMERCIAL: Fronting on Main Street, small building lot, only $12,500.

ALEXANDRIA
DUPLEX features a 2-bedroom apartment and a 1 bedroom apartment. $57,900. M.L.S.

ALEXANDRIA
ZONED COMMERCIAL Large brick home on lot 66x140, $92,900.

ALEXANDRIA
LARGE COMMERCIAL lot at south end of Main Street, $152,500.

ALEXANDRIA
A LITTLE SHOP centrally located on Main Street, has a one bedroom apartment on second floor, in good condition, only $46,900.

ALEXANDRIA
BUILD A FAST FOOD RESTAURANT with a drivethrough plus parking for 28 cars. Composed of a choice large commercial lot, $152,500.

ALEXANDRIA

VERY SPECIAL STONE exterior, attached garage, double interlock driveway, finished basement and 100 feet frontage on the lake. *(One of a kind.)*

ALEXANDRIA AREA
HOBBY FARM with quality built bungalow, built in 1986. Has 2'x6' walls, fireplace, oak kitchen cupboards, 2 bathrooms, fieldstone exterior, huge garage, barn and 50 acres, 10 acres of bush, mainly maples and a young plantation of over 10,000 evergreens, $120,000.

ALEXANDRIA AREA
ENJOYABLE WORK Be your own boss, small manufacture, no land or buildings, only $20,000. Set yourself up anywhere.

COUNTRY LOTS
ALMOST IN ALEXANDRIA extra beautiful with paved road frontage and river frontage, only $32,500.
ALEXANDRIA AREA, beautiful 33-acre lot, $23,900.
ALEXANDRIA AREA, 55 acres with high treed building site, $36,900.
ALEXANDRIA AREA, 15 acres highway frontage, $25,000.
ALEXANDRIA AREA elevated building lot north of Alexandria (2.6 kms), mature cedars on Highway 34, $13,000.
20 MINUTES TO CORNWALL two clearings surrounded by pine, cedars and storage and rail fence, 3 acres, $19,000.
GLEN ROBERTSON, rolling 56-acre lot, $28,900.
LANCASTER AREA, 40 acres with well and high building site, $26,900.
CLOSE TO QUEBEC BORDER, 1/2 acre, $9,900.
LANCASTER AREA, 2/3 acre, $12,000.

ALEXANDRIA AREA
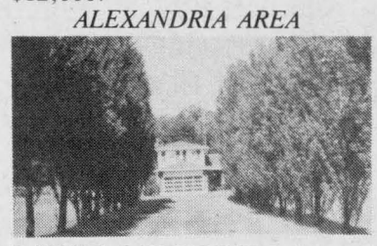
LARGE 3-BEDROOM SPLIT level with kitchen, living room, dining room and family room on main floor plus a large recreation room in basement, double garage, fireplace, beautiful trees, $149,000. *(Wouldn't you like to have a front yard like this one?)*

ALEXANDRIA AREA
1 STOREY, 3-BEDROOM HOME, in good condition with finished basement, insulated shop, small barn and garage, on 1½-acre lot. **$68,000.** *(Only 4 miles from Alexandria.)*

ALEXANDRIA
BUILDING LOT in good location, $21,000.


195 Main St. South
Alexandria

MacMILLAN AND HOWES REAL ESTATE LTD.
525-3039

Cornwall Office
933-6524

$5,000. Each lot in country subdivision of 7 lots, Monkland area. 8-67
$10,000. Good high building lot north of North Lancaster. 8-50
$10,500. Treed bulding lot on Cty. Rd. 25, 1 mile west of Chapel Rd. 8-62
$11,000. One building lot, Summerstown, north of Hwy. 2. 7-4
$12,900. Serviced lot in Lancaster, surveyed. 8-5
$13,000. Wooded building acreage, quiet location, south of Glen Roy, approx. 14 acres.
$13,500. Wooded buliding lot on 1st of Kenyon. 8-35
$15,000. Building lot, 150'x 900', St. Andrews area. 7-68
$15,000. Marcoux Rd., building lot, high and dry. 8-20
$15,500. Extra large building lot on Dorney Rd., with mostly cedar bush on half of lot. 8-71
$16,900. 6¾-acre wooded building lot, private location. 8-67
$16,900. Nice treed building lot fronting on east side of Chapel Rd. 8-79
$17,900. 21 acres with mixed bush. Vendor will finance. 7-40
$18,000. 3.5-acre hilltop lot, well, electricity and telephone, County Road 25. 7-11
$18,900. Good high building lot on South Service Rd. near Bainsville overpass. 7-72
$19,500. Half treed 15 acres north of Glen Nevis. 8-61
$19,500. Vacant land, approximately 45 acres, Monkland area. 8-30
$23,000. Building lot, fronting on Hwy. 2.
$23,500. Just outside of town on Glen Road, 7.48-acre building lot. 7-70
$25,000. Excellent building site overlooking valley on King's Rd. 8-77
$26,500. 33 acres south edge of Glen Robertson fronting on paved road. 8-51
$29,500. Nice high treed building lot, one acre, Williamstown area. 8-17
$30,000. Apple Hill, 50 acres rolling land, some bush, 2 wells, completely fenced. 7-60
$32,500. Perfect starter home, 3 bedrooms, 2 storeys, in Dunvegan. 8-49
$35,000. 45 acres of mostly mature maples rolling back to Beaudette River. 6-7
$35,500. 100 acres, large older barn, well, some river frontage, Martintown area. 7-23
$39,000. 66 acres on Hwy. 138. Owner will finance. 8-65
$44,900. Maxville, 3-bedroom home on extra large lot. 8-27A
$45,000. High lot overlooking the Ottawa River. 8-65
$49,800. Attention farmers! 60 acres tiled land just west of Glen Sandfield. 8-48
$49,900. Glen Norman, 1½-storey home with 4 bedrooms. 8-15
$55,000. Commercial land, 10+ acres just off Hwy. 401 at Summerstown Rd. 8-42
$59,000. 28 acres south of Dyer Rd. on Hwy. 138. 8-65
$59,900. 2-bedroom bungalow, large lot, approved septic and drilled well, Dunvegan. 8-37
$62,500. 2-storey home in Maxville, large back yard. Great place to live. 8-47
$64,900. New brick bungalow, great retirement home in Maxville. 8-27
$65,000. 21 acres, 2-bedroom log home, unique, private, 2 sheds, on 1st of Kenyon. 8-35
$69,900. Located on quiet street in Maxville, 2-storey brick home, 4 bedrooms. Excellent value. 8-36
$72,000. 2-storey commercial industrial building, 30'x 100'. 8-20
$74,500. The rent could make your payments on this 2-storey home with attached apartment. Call for details. 8-26
$75,000. 3-bedroom brick and vinyl bungalow built for you on 1 acre lot on Chapel Rd.
$78,500. Brick bungalow, 3 bedrooms, 1.5-acre lot on Chapel Rd. 8-8
$79,900. Located in Alexandria, 4 bedrooms, 2-storey home, maintenance free. 8-63
$82,500. Completely finished brick and aluminum bungalow with deck and large yard. 8-10
$82,500. Perfect retirement home, formal dining room, partially finished basement, treed lot, Alexandria. 8-25
$84,900. Quiet country setting 5 miles from Alexandria, new construction, 3-bedroom bungalow. 8-43
$89,500. 100-acre hobby farm in Martintown area. 7-23
$89,500. Dominionville, new bungalow loaded with extras on 1 acre + lot. Excl. 8-32
$89,900. 4-bedroom home on 2nd of Kenyon, family room. 8-66
$89,900. Duplex in Glen Sandfield, complete renovated. 8-80
$90,000. Excellent 2-bedroom bungalow situated on almost 2 acres. 8-2
$93,600. Bungalow just over a year old in Vankleek Hill. Owner transferred. 8-22
$104,000. Large bungalow 5 miles north-east of Alexandria. 8-39
$105,000. Bungalow with garage and small barn on 2.7 acres. Excl. 8-16
$108,000. Spacious 3-bedroom brick bungalow, like new, Summerstown area. 8-77
$119,000. Victorian brick home, hilltop setting on 50 acres. 8-78
$125,000. Beautiful old restorable home on 200 acres south side of Raisin River. Barns and good land, some bush. 7-23
$135,000. 53 acres, 3 bedrooms, 2-storey, double garage. 8-12
$135,000. Energy efficient 3-bedroom bungalow on 6 acres, Williamstown area. 8-6
$149,500. Large restored log home secluded on treed lot, County Rd. 24. Must be seen to be appreciated. 8-29
$165,000. Century brick home, 3 bedrooms, kitchen with fireplace, situated on 35 acres in Williamstown area. 8-9
$185,000. Approved proposed subdivision, 5 acres (19 lots) south end of Alexandria. 8-75
$208,000. Unique country home, 53 acres partially treed. 8-38
$265,000. Cash crop farm on 230 acres in Lancaster Township. 6-37
$550,000. 4-bedroom brick home and attached garage, barn, shed, silos, quota and 195 acres.

SALES REPRESENTATIVES

Alexandria Office
Howard Broten 525-4597
Hugh Allan McDonald 525-2844
Martin Nadeau 525-3737
Ewen McLeod 525-2479
Jo-Ann Trottier 525-2010

Cornwall Office
D.A. MacMillan, BROKER
Amy Ward 347-2858
Denis Carr 932-7239
Carol Fortier 933-2080
Joe Gunn 937-4866
Lusia Jasiewicz 527-2044
Myrna High 936-1137

HOPE HOLDINGS

40 Main St. S., Alexandria



3-BEDROOM HOUSE: Available for immediate possession. 177 Dominion St. North. Lot surveyed 60'x 120'. Purchase from the owner. Mortgage available if necessary.

Own your own home now!

Tel. 525-1330

or 525-2462, after 6 p.m.

R. Vaillancourt

REAL ESTATE - IMMEUBLES

TEL 613-525-3419 • ALEXANDRIA, ONT

R. Jeaurond 525-3202
E. Vaillancourt 525-3641

R. Vaillancourt 525-3419
Doug Baxter 525-1939



GREAT COUNTRY LIVING WITHIN TOWN LIMITS in this executive spacious 4-bedroom (2,000 sq. ft.) brick home which features modern kitchen, formal living room, dining room, cook-in area, dining area, family room, 3 baths and much more. Extra spacious lot, well landscaped. **PRICED AT ONLY** $149,900. M.L.S. ALMOST IMMEDIATE POSSESSION.

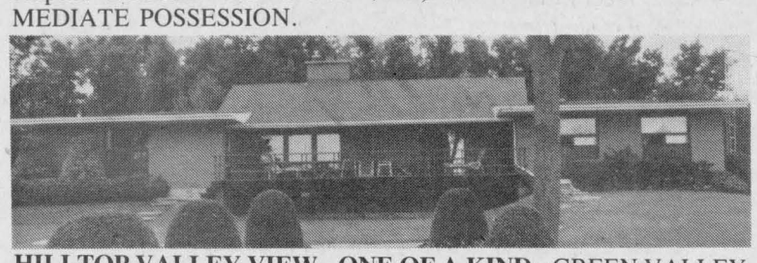

HILLTOP VALLEY VIEW - ONE OF A KIND - GREEN VALLEY, 2.90 manicured acres, small hardwood bush, circular paved driveway, entertain in this 4-bedroom spacious one level home which offers a well appointed kitchen, laundry room, 3 baths, dining room with south view, living room with fieldstone fireplace, family room with cathedral ceiling and much more. Quality throughout will make you the proud owner of this home which offers you so, so many extras. CALL FOR YOUR APPOINTMENT. M.L.S.

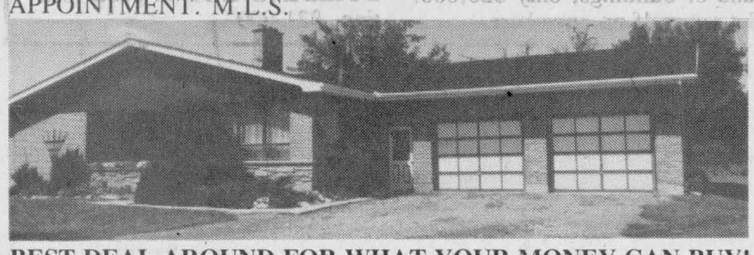

BEST DEAL AROUND FOR WHAT YOUR MONEY CAN BUY! Green Valley village, like new 4-bedroom brick bungalow with all spacious rooms to offer you main floor laundry room, living room with fireplace, extra spacious country size kitchen, professionally finished basement with rec room and wood stove, extra bedroom, and much more. Triple car attached garage, double driveway and very spacious lot. **CAN'T ASK FOR ANYTHING MORE AT ONLY $109,500.** M.L.S.



FOR THE MONTREAL COMMUTER — CLOSE TO THE BORDER, UNIQUE 1½-storey, 4-bedroom **cedar log home** with 2 baths, spacious kitchen with fireplace, dining room, living room with wood stove, laundry room and much more. This home has been completely renovated with **cedar shingle roof, new windows, heating, wiring, plumbing, pine kitchen cupboards and much more.** Hilltop location with excellent view of the Adirondacks on this **60-acre** hobby farm with good barn. **PRICED FOR IMMEDIATE SALE.** M.L.S.

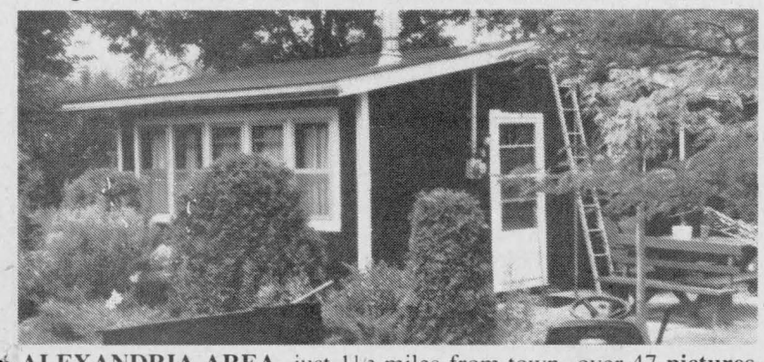

ALEXANDRIA AREA, just 1½ miles from town, over 47 **picturesque** acres, all types of trees (blue spruce, elephant trees, maple, oak, fruit trees), garden area, drilled well and your own weekend retreat in this 2-room cabin with conveniences and extra spacious garage. **MAKE IT A POINT TO LOOK AT THIS PROPERTY.** M.L.S. BARGAIN AT ONLY **$44,500.**



ALEXANDRIA area. **INVEST** in this **country duplex** and give your tenants space on this large lot. This home has been renovated with taste and quality material. Live one side and rent the other for extra income. **MAKE US AN OFFER.** M.L.S.

SAUVE REAL ESTATE LTD.

Real Estate Broker *In Glengarry Since 1962* **39 Main St. North (613) 525-2940**

ALL OUR LISTINGS ARE ON MULTIPLE LISTING SERVICE (M.L.S.)



BAINSVILLE AREA
Excellent location to commute to Montreal or Cornwall. Very private, nicely landscaped, good 5-bedroom home, garage and large barn on approx. 4.5 acres of land. Keep your own horse and other pets. Call today for an appointment, you must see this one.



Ernst Sauer
525-2413

HOME IN ALEXANDRIA on a large lot, 3 bedrooms, 2 bathrooms, large living-dining room combined, large patio deck in the back of the house. Priced to sell at $79,500. M.L.S.
150 ACRES OF LAND located 1.5 km east of Highway 34 between Power Dam Rd. and Eigg Road. Excellent building sites on either road. Asking $110,000. Excellent financing.
CONC. 9, LANCASTER: 35 acres. Excellent building site, southern exposure. Beautiful bush with trails. Delisle River on south side. Could be developed, call today you must see this one.
1½-ACRE BUILDING LOT on Kenyon Dam Road. 5 minutes from Alexandria, mostly treed, $15,000.
BARGAIN! Moose Creek area on County Road 15, east of Highway 138. Excellent farm land.
90 acres, 80 tiled, $49,600.
65 acres, 65 tiled, $37,800.

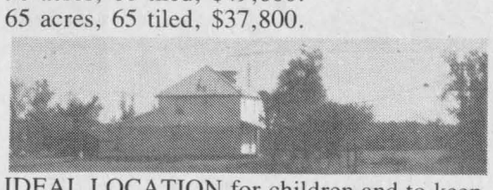

IDEAL LOCATION for children and to keep pets. Sound 2-storey country home on a hilltop away from traffic. Good crops on 100 acres of mostly arable land. Only 3 miles from Alexandria. M.L.S.
WINCHESTER AREA: Cash crop beef operation, 535 acres, 500 acres tiled, complete with machinery, storage bins, dryer, two homes, two barns, beef loafing barn with slotted floor, 20'x 70' silo and bunker silo. Call today.
Don't forget the fantastic dairy farms I have for you, just for the asking.
ON ALL OF THE ABOVE and many more farm properties that I can offer you, call Ernie Sauer at 613-525-2413 or 525-2940 and don't forget to ask for me by name.

LANCASTER HOME
$50,000. Fine 2-storey home on Thomas Street East, last home, all renovated.



Maurice Sauvé
Real Estate Broker
Res. 931-2953
Bus. 525-2940

RECREATIONAL LAND
Rolling 185 acres about half a mile west of Green Valley on paved road, ideal building site, rear 100 acres all bush which is one of the most scenic parts of the local cross-country ski trail. Cedars and mixed bush. Fore more information call Maurice 931-2953. M.L.S.
MINUTES FROM ALEXANDRIA: 'A beautiful old brick home in terrific shape, 100 acres, big barns, a good buy at $115,000. M.L.S.
RAISIN RIVER FARM: Navigate to Lake St. Francis with most boats from your own farm, and the price is right, you get a home, barn, lots of land. M.L.S.
ST. ANDREWS: Very prestigious farm, close to village, unique 1976 luxury built, spacious home, 2,700 sq. ft. plus basement, outstanding features, horse barn, shop, 130 acres land with much bush, 2 road frontages.
VIEW OF LAKE ST. FRANCIS: on Highway 2 near Summerstown, nice big old home on 1.4 acres, $87,500. M.L.S.
PRESTIGE CENTURY HOME on Chapel Rd., very attractive family home, 2.5 acres, $63,900. M.L.S.
CENTURY HOME ALEXANDRIA: Beautiful two-storey brick home in mint condition, you'll love it, garage, corner lot, treed, at easy price of $78,000. M.L.S.
LAKEFRONT ACREAGE: Keep this land for the future. Build and develop when you are ready. Large 35 acres with over 700 feet frontage on Lake St. Francis, also frontage on creek at $125,000, you better buy it today.
COUNTRY STORE, GAS, RESTAURANT: Are you a family looking for a business? Here there's work for everyone. Buy this week for the vacation and tourist trade.

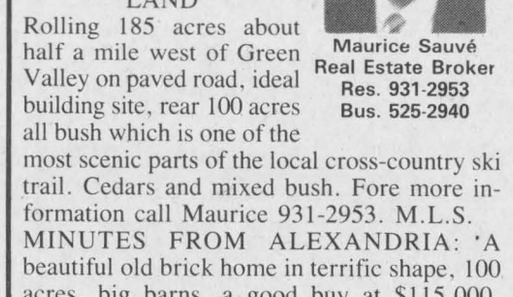

GARDENER'S SPECIAL
Canadiana style home on a beautifully landscaped 150 ft. x 300 ft. country lot. Brick and aluminum exterior, 3 bedrooms, 1½ baths, nice living and dining area, $98,000. Call me and I will show it to you myself.

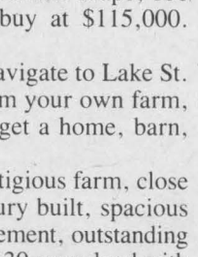

Doug Arkinstall
527-5435

LOCH GARRY AREA: Thirty-five acres, mostly wooded, very private, good building sites, $17,500.



A RARE GEM! On 2.23 acres overlooking evergreen bush, this 4-year-old sparkling 2-bedroom bungalow is in a choice location close to Hwy. 34. Asking only $84,500. Excl.

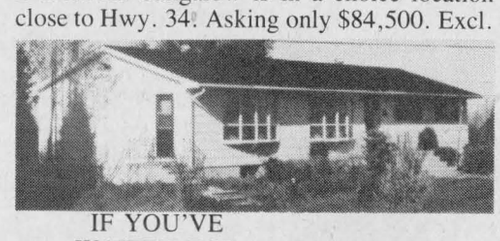

IF YOU'VE WAITED FOR
an exceptional value — this is it! On an acre, enhanced by meticulous landscaping, this immaculate home offers super-large living room, formal dining room, family room, 4 bedrooms, custom-designed kitchen plus many extras in prestigious location close to Alexandria. Asking $128,500. Excl.



Margaret Mosher
525-2453



AFFORDABLE HOBBY FARM! 89 acres with 47 acres tile drained, 10 acres soft wood bush, 20 acres hardwood bush, balance pasture. House, barn, shed. Asking Only $82,000. M.L.S.

LAND! LAND! LAND!
PRETTY WOODED LOTS just north of Glen Robertson. Asking $11,000 and $13,500. M.L.S.
GOOD FARM LAND in excellent location 2 miles east of Brown House corner. 149 acres, 2 creeks, about 15 acres bush. Asking $69,000. M.L.S.
100 ACRES east of Laggan, cleared building site at south end, 50% bush, creek. All fenced. Asking $49,800. M.L.S.
SUMMER PLAYGROUND: Double building lot 160 ft. by 80 ft. at Masterson's Beach on Loch Garry. Asking only $6,900. M.L.S.
LISTINGS NEEDED! Sales have been good... I have buyers but am in need of listings. *"You can call me anytime!"* Margaret Mosher, 525-2940 office, 525-2453 res.



WEST OF ST. ANDREWS: Hobby farm, 130 acres land, home 2,680 sq. ft. built in 1976. Has to be seen to be appreciated, $390,000. Excl.

BUSINESS
STORE
RESTAURANT
and residence
west of Lancaster, gross income of $367,800. For information call Germain.



Germain Glaude
Res. 525-1536
Bus. 525-2940

100 ACRES
rolling land, all fenced, 1¼ miles long, new horse barn and 5-bedroom original log home.
I HAVE different hobby farms ranging from $70,000 and up.
APARTMENT BUILDINGS in Alexandria, one with 2 units and one with 3 units.
CALL Germain Glaude, 525-1536.
HWY. 43 WEST of Alexandria, 5 miles, well built brick bungalow on 32 acres, rolling land, very well landscaped with good outbuildings.



EAST OF GLEN ROBERTSON, one mile west of Quebec border, 2 acres land.
DALKEITH AREA, 100 acres, rolling land, brick home and fair barn, $87,000.

DUNVEGAN VILLAGE
LOG HOME on a 145 ft. x 150 village lot, 200 amp service, good restoration potential. $45,000.



JUST LISTED: Newly renovated 2-storey, 3-bedroom home with several good farm outbuildings. Situated on a well fenced 2.5 acres. Good commuting distance to Ottawa. $57,500.
DUNVEGAN RD.: 50 acres, small stream, some bush, good building sites, $35,000.
BRIGHT 3-bedroom bungalow, full basement, excellent barns and shed on 50 acres of rolling land, new 200 tree orchard plantation. Try some farming here. $140,000.



COUNTRY LIVING AT ITS BEST: Split level, 4 bedrooms, 3 bathrooms, formal dining room, family room, quality built in 1982, 2''x 6'' outside walls, large treed lot 190'x286'. Priced to sell. Call Bill for further information. $139,900. M.L.S.

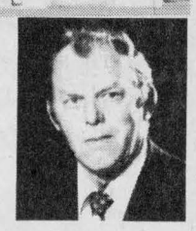

Bill Werely
525-2052



QUIET COUNTRY LIVING: Martintown Village, magnificient older two-storey home with plenty of character, 4 bedrooms, 2 baths, large lot, reduced to $85,000. M.L.S. Call Bill for further information. Make a reasonable offer, vendor wants to sell.



JUST LISTED
DALKEITH AREA!
Outstanding buy! 2-storey home, brick and vinyl, tastefully remodelled, featuring 5 bedrooms on 100 acres mostly clear land. Outbuildings: Good barn ties 40 cows, barn cleaner with ''new chain'', 2 slab silos, 1 feed silo, 1 machine shed. Could be used as a dairy or beef operation. Priced at $145,000. Values like this sell quickly, easily, so call today... Liette Ricard, res. 347-2793, off. 525-2940.



Liette Ricard
347-2793

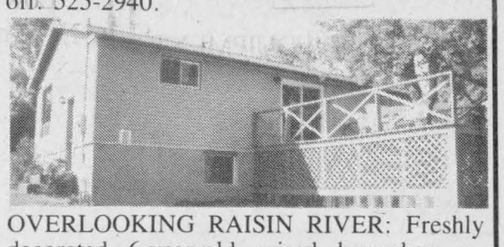

OVERLOOKING RAISIN RIVER: Freshly decorated 6-year-old raised bungalow on private acre, 3 bedrooms, living room, kitchen with new pine cupboards, dining room with deck overlooking river, $84,500. M.L.S.

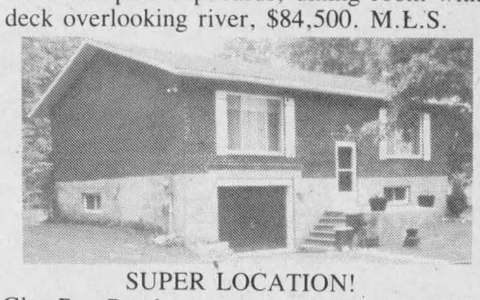

SUPER LOCATION!
Glen Roy Road, on paved road. Spotless brick bungalow, 2 bedrooms, electric heating, semi-finished basement, garage, 4½ treed acres. Asking $79,500. Try your offer. Must be seen! Don't delay!



QUALITY CONSTRUCTION THROUGHOUT! This brand new 2-bedroom bungalow is a must see now. Located in the village of North Lancaster. Asking $89,900.

SOUTH LANCASTER: Super waterfront! Reduced to $198,900. 1½-storey, 3 bedrooms, electric heating, in-ground pool, also chalet with boathouse, right on lake.
LAND: Good location! 45 acres with barn and garage. Priced to sell at $39,900.
For information call Liette Ricard 525-2940 office or 347-2793 res.

TOWN OF ALEXANDRIA!
STARTER HOMES!
Main Street: 2 bedrooms, $38,900.
Gernish Street: 2-storey house with character, 3 bedrooms, $34,900.
Peel Street: 1½-storey home, 2 bedrooms, only $37,900.
Sinclair Street: 2-storey home, 2 bedrooms, $35,900.
Sinclair Street: Duplex, $43,900.



ALEXANDRIA AREA! Attention contractors! Just listed! Elgin Street, double units, a real challenge to restore. For more details call Liette Ricard 347-2793 res., 525-2940 off.

For Sale or To Let

WAREHOUSE space (600 sq. ft.) for rent. Claude Ouellette, Tel. 525-2132. 42-tf

HOUSE for sale, to be moved from lot. Located at 413 Main St. South, Alexandria, immediately north of Pro-Photo shop. Open to offers. Call Ken after 7 p.m., 525-3133. 25-tf

For Sale or To Let

WANTED: Farm in southern Glengarry, approximately 150 to 200 acres of land, good house and barn, with or without livestock and some machinery. Please apply to Box E, The Glengarry News, 3 Main St., P.O. Box 10, Alexandria, Ont. K0C 1A0. 29-3p

For Sale or To Let

1-bedroom apartment, $350/month. Utilities not included. Available July. Tel. 525-1330.

For Sale or To Let

LOTS for sale, hamlet of Lochiel, 1/2 or one acre in size. Call 525-1104. 29-3p

For Sale or To Let

MODERN furnished home to rent, close to town, 2 or 3 bedrooms, lease Sept.-March 31, $625 plus hydro. Adults only. References required. Tel. 525-3793. 29-4p

APARTMENT building for sale, located 43 Catherine St. East. Five single bedroom units, recently renovated. For more information, call Mike at 525-3620. 29-tf

HOME for rent, near Quebec border, Glen Nevis area, furnished, available from Sept. to June. All terms negotiable. Tel. 347-2853. 29-3p

3-bedroom house for rent, Maxville, Ont; available Aug. 1. Tel. (613) 733-4705 eveings or 527-2967 weekends. 29-tf

GREENFIELD hobby farm, 67 acres, half bush, attractive house, stable for 10 horses. Private sale. $90,000 firm. Tel. (613) 527-2157. 29-7p

BUNGALOW, 4 1/2 rooms for rent, 89 Elgin St. West, from September 1st; rent $375 monthly. Alexandria, Ont. 30-2p

LOTS — for sale or lease, 1 1/2 acres near Loch Garry, 1/2-acre near Lake St. Francis, weekly or monthly. Tel. 527-3391. 30-2p

MOBILE home for sale, 60'x12', A-1 condition, 2 bedrooms. To be moved. Tel. 874-2958. 30-2p

3 1/2, lower, modern duplex apartment, large yard, country atmosphere; Main St., Glen Robertson. "Only" responsible adults with references apply. $425, utilities extra. Tel. 874-2308. 30-2p

APPLE Hill village, 2-bedroom, brick bungalow, attached garage, electric heat, large lot, suitable for working single or couple. Available immediately. Tel. 613-527-5633. 31-2p

For Sale, To Let

BRICK country home, 6 rooms, garage and shed, orchard and garden, private but very accessible, situated at the junction of Hwy. 17 and 417, one mile east of Hawkesbury Golf Club on Service Rd. For appointment call (613) 632-0474 or 632-6040. Available Sept. 2.31-3p

FOR rent: farm house, 2 km from Alexandria, paved road, available Sept. 1. Apply Box J, Glengarry News. 31-1p

Apartments

1 and 2 bedroom apartments freshly painted, for rent. Available immediately. Include stove and fridge, garbage and parking. All carpeted, wall to wall. St. Margaret's Apartments, 88 St. Paul St., Tel. 525-3668. 2-tf

3-bedroom townhouse for rent, centre of town, beside lake, lovely view, bathroom up and down, laundry room, TV hook-up, nice recreation area beside lake. boat deck, swimming, fishing; parking space, garbage disposal. For appointment to view, call 525-3392 or 525-3614, $495 per month, utilities not included. 12-tf

AVAILABLE immediately, 1-bedroom apartment, Lochiel Street, fridge and stove, $300 per month, utilities not included. Tel. 525-4444. 17-tf

2-bedroom apartment, easy to heat, large kitchen, $319 per month; 3-bedroom country home, 8 miles from Alexandria, $440 monthly Tel. 525-1642. 31-2c

CLASSIFIEDS GET RESULTS!

Real Estate

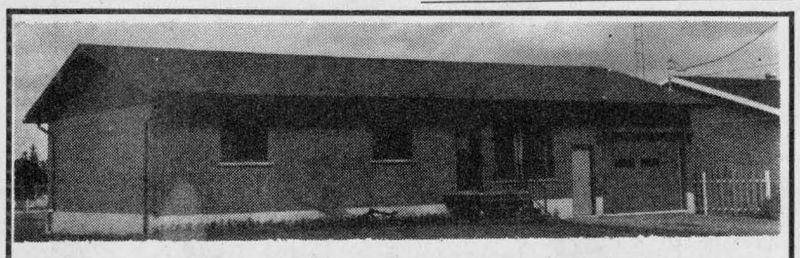

HOUSE FOR SALE

HOPE ST., ALEXANDRIA

Newly built brick-front bungalow with garage, 3 bedrooms, oak flooring, oak cuboards, 2 bathrooms, whirlpool and shower. Partially finished basement, large patio deck. 525-3259 28-4c

Real Estate

M. JEAN
CAMERON
REAL ESTATE LTD. REALTOR



115 FT. OF PRIME LAKEFRONT PROPERTY on Lake St. Francis in Lancaster area. Property consists of 3.43 acres with a 3-bedroom maintenance free home. Viewing by appointment only. Mon.-Fri. $250,000. Contact Stan MacIntosh, office 347-2215, res. 347-2813.



OWNER IS ANXIOUS TO SELL: Price reduced to $84,000. M.L.S. Three bedrooms, dining area, finished basement, above-ground pool. Large lot, serviced with water and sewer. Call Diane for a showing.



PRIVACY IS THE KEY to this 2-bedroom home, full basement, single car garage, nestled amongst cedars. Beautiful landscaping. LOCATION: Close to the Brown House. Call Diane for more info.

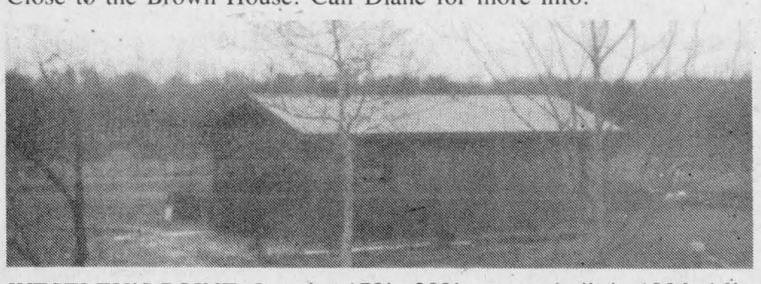

WESTLEY'S POINT: Lot size 170'x 209', garage built in 1986, 16'x 30' fibreglass insulation, cement foundation, 200 amp. service with underground wiring. Priced at $33,000. M.L.S. Make us an offer.

ATTENTION - INVESTORS and DEVELOPERS!

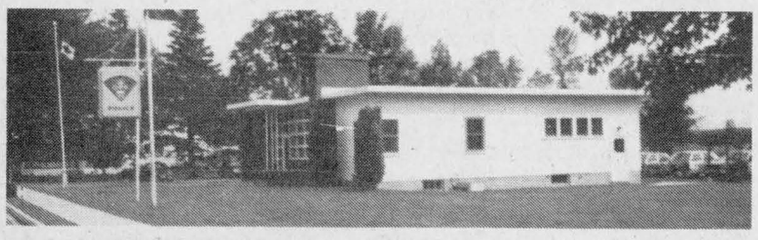

LARGE SERVICED SITE: Former OPP headquarters in Village of Lancaster. Accessible by Main Street and Queen Street. Zoned general commercial. Existing buildings in excellent condition. Call Andy, 347-2215.

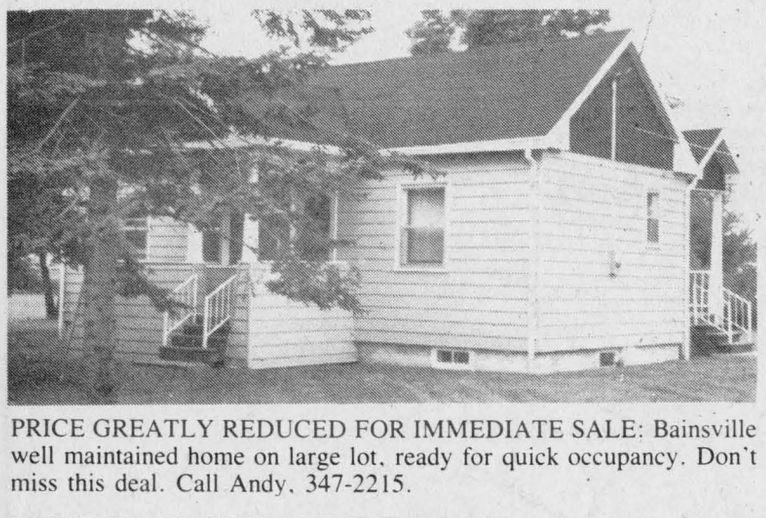

PRICE GREATLY REDUCED FOR IMMEDIATE SALE: Bainsville well maintained home on large lot, ready for quick occupancy. Don't miss this deal. Call Andy, 347-2215.

LARGE TRACT OF WATERFRONT LAND. Bainsville/Curry Hill area. Frontage of 978' on Lake St. Francis plus frontage of 1,600' plus on Wood Creek. Build your own waterfront estate, $225,000. Call Andy, 347-2215.

ANNOUNCEMENT

Ottawanne Ltd. has appointed M. Jean Cameron Real Estate as their agent for Phase II of their Cedar Hills Subdivision in Alexandria. Canada Trust building loans available to individuals and contractors. Serviced lots. Call Andy, 347-2215.

OFFICE 347-2215

Stan MacIntosh	Diane Chrétien	Andy & Barbara Menard
Williamstown	Curry Hill	South Lancaster
347-2813	347-3726	347-2522

Independent member of
the Canada Trust Franchise

Real Estate

ROYAL LEPAGE
Real Estate Services Ltd. Realtor

9th Road West, Green Valley, Ontario K0C 1L0

1-613-525-4163

Robert Poirier	Charlie Tobin	Pierrette LeBlanc	Daniel Latour
Green Valley	Long Sault	Iroquois	Cornwall
525-4163	534-2029	652-2628	937-0601

CURRY HILL, $56,500: Winterized 3-bedroom cottage, 200 ft. frontage on canal to Lake St. Francis. Superb lot with mature trees. M.L.S.
DALKEITH: 3-acre lot on Rigaud River, has hydro, drilled well, barn and fronts on paved road. Ideal site for your new home, $19,500. Vendor may finance. M.L.S.
CASSELMAN: Commuting distance to Ottawa, two-bedroom bungalow with town water and sewers. Special at $47,500. M.L.S.
LANCASTER: Hwy. location, family restaurant business and equipment, $19,500. Available immediatly. M.L.S.
GREEN VALLEY: 95-acre hobby farm, hilltop setting with 3-bedroom century home and barns, some bush and tile drained land. Adjacent 75 acres is also for sale. Call for full details. M.L.S.
GLEN NORMAN: On paved road, 48 acres with 7-year-old orchard, 137 trees ready to produce. Make this your hobby. M.L.S.
WEST OF GTL: On Kenyon Dam Road, building lots with trees $15,000; open space at $10,000. M.L.S.
HWY. 43: Building lots 217'x 395', good high building sites, $17,500. Exclusive.
LANCASTER HEIGHTS SUBDIVISION: 35 lots to choose from, wooded or cleared. Just go for a drive, you may wish to invest in ONE. Price $7,000 to $17,000. M.L.S.

Century 21®

CENTURY 21 CARRIERE-PEDERSEN REALTY LTD.

465 Pitt Street, Cornwall, Ontario

938-2121



HWY. #34
2.2 km north of Brown House
A joy to show. Super elevated lot 300'x 400', many mature trees. Main floor family room. Great view.
ASKING: $119,000. M.L.S.

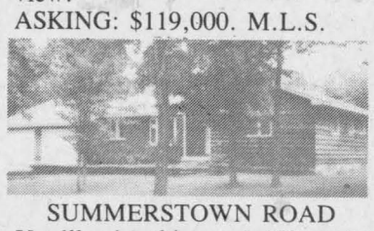

SUMMERSTOWN ROAD
You'll enjoy this one 1,458 sq. ft. plus 2-car garage, above-ground pool and deck.
ASKING: $105,000. M.L.S.

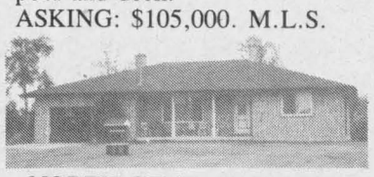

NORTH OF ST. ANDREWS
Located on 9 acres of land, 3-bedroom brick home, garage, 2 baths, main floor family room.
ASKING: $114,900. M.L.S.



SUMMERSTOWN RIVERFRONT PROPERTY
Main floor family room with great view of river, 2 bedrooms, very good condition.
ASKING $185,900. M.L.S.

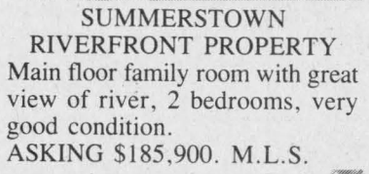

POWER DAM DRIVE
Much to offer, 3-bedroom brick home, lot 190'x 140' with garage and pool.
ASKING: $82,900



MOBILE HOME, HWY. 138 OFF WARINA ROAD
Owner will hold mtg., very good condition, nice location, land leased $65/mth, option to purchase in future.
ASKING $25,500.

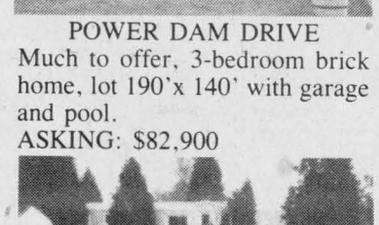

BONVILLE
Home with work garage. Excellent location with potential. Call for more details.
ASKING: $88,000. M.L.S.



PARAGON ROAD
Newly built, beautiful ceramic floors, whirlpool tub, attached garage with entrance to basement.
ASKING: $121,900.

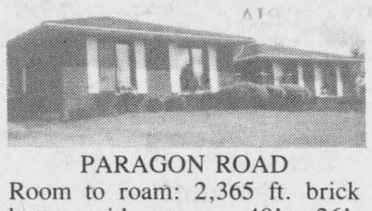

PARAGON ROAD
Room to roam: 2,365 ft. brick home with garage 40'x 26', located high on hill, 65 acres.
ASKING: $189,900. M.L.S.



HEADLINE ROAD WEST
Raised bungalow. Lot 120'x 20'. Paved road just minutes from city. Cherry wood cupboards. Patio deck.
ASKING: $107,500. M.L.S.

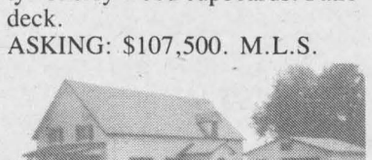

BOUNDARY ROAD
Loads of house, super size bedrooms, electric heat, work garage, insulated, 20'x 24'.
ASKING: $79,500.

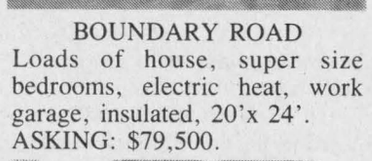

CHURCH ST. SOUTH LANCASTER
A-1 condition. Super lot with garage. Fireplace in den, patio and double paved drive.
REDUCED: $62,500. M.L.S.

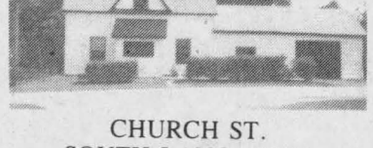

HEADLINE ROAD
Priced to sell, split level, garage, main floor family room, lot 60'x 250'.
ASKING: $98,000.

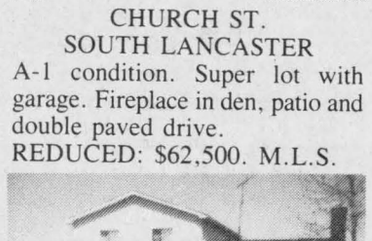

ST. ANDREW'S WEST
2 homes on same lot, 180'x 150' with access to Raisin River. Very good condition. Barn for horses. Make an offer.

30-2c

M. JEAN
CAMERON
REAL ESTATE LTD. REALTOR

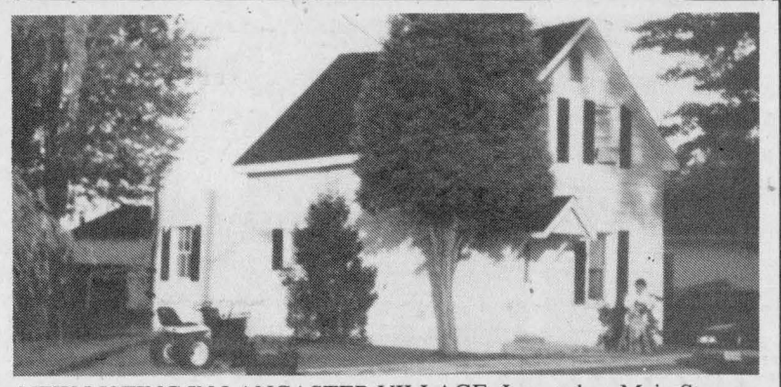

NEW LISTING IN LANCASTER VILLAGE: Located on Main St. newly renovated home, large lot 92'' x 177'' serviced with water & sewer. Priced at $45,000 mls. Call Diane for a showing.

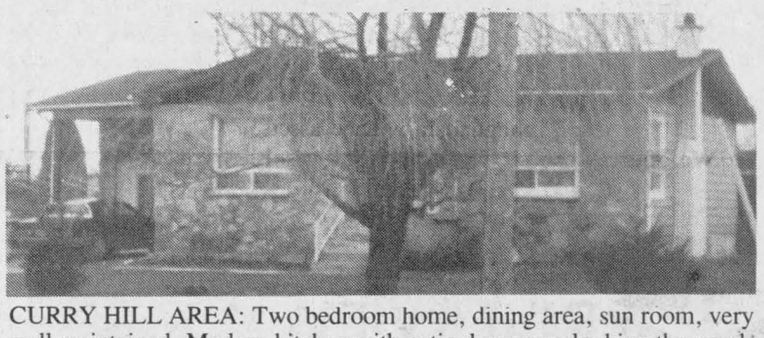

CURRY HILL AREA: Two bedroom home, dining area, sun room, very well maintained. Modern kitchen with patio doors overlooking the canal, accessed to Lake St. Francis. Priced at $85,900 mls. Give Diane a call for more info.



CURRY HILL: 3-bedroom, well maintained home, full basement, single car garage, beautiful landscaping, access by canal to Lake St. Francis. Give Diane a call for more info.

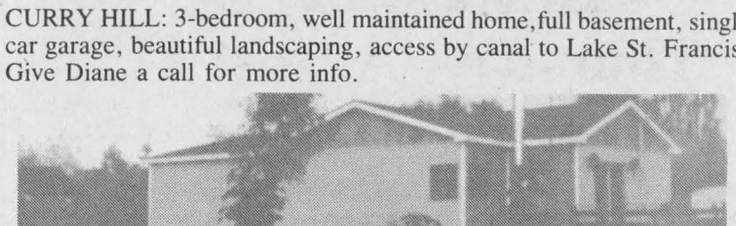

NEWLY RENOVATED HOME: Large master bedroom, kitchen and living room combined, lot 100'X150', large garage 27'X34'. Come and have a look. Priced at $75,900 mls. Call Diane for more info.



NEW LISTING — BAINSVILLE AREA: Enjoy living on 3.5 acres of land with 210' waterfront, 2-storey well maintained home, plus a 4-bedroom cottage. Call Diane, she'll gladly show you this property. Priced at $219,000. M.L.S.



If you're interested in buying or selling give Diane Chrétien a call, sales representative for Cameron's Real Estate Ltd. in Lancaster.

Office 347-2215

or

res. 347-3726

OFFICE 347-2215

Stan MacIntosh	Diane Chrétien	Andy & Barbara Menard
Williamstown	Curry Hill	South Lancaster
347-2813	347-3726	347-2522

Independent member of
the Canada Trust Franchise

Help Wanted

PART-TIME income, male/female, start your own business under $300 investment in product. Write A & S Distributors, 308 Wortley Rd., London, Ont. N6C 3R5. 30-3p

DOMESTIC help wanted, 8 hours a week, in Maxville area. Tel. 527-5637. 30-2p

ADVERTISING consultant wanted, training provided for hard-working, ambitious and enthusiastic person. Earn $400 and over per week. Car required. Phone for an interview after 6 p.m. Tel. 932-2846. 30-2p

NEED full-time restaurant help for days and evenings, Scott's Wendy's Restaurant, 347-2694. 30-3c

REQUIRED for Sept. 1988, school bus driver in Lancaster, Martintown area. Further information please call 347-7358. 31-3p

GOOD opportunity for all mechanics to diversify into a challenging field. Will train. Year-round employment. Contact Ron Flaro, 347-2098. 31-1c

BABYSITTER required for Sept. 6, Monday to Friday, 8:30 a.m. to 4:30 p.m.; two children, 2 years and 6 months old. References required. Good salary for right person. Mail your name, telephone number and references to: Box I, c/o Glengarry News, P.O. Box 10, Alexandria, Ont. K0C 1A0. 31-1c

LIBRARY CLERK
for Alexandria
Branch Library
Occasional hours. Bilingual preferred.
Please submit applications to:
Ms. Kathleen Hay, Librarian
La bibliothèque des comtés
SD&G County Library
RR#1 Avonmore, Ontario
K0C 1C0
31-1c

Work Wanted

ODD jobs — grass cutting, yard clean-up, cutting wood, painting, washing walls, ceilings and general maintenance around house. Tel. 527-3167. 29-4p

WILL babysit children in my home weekdays, bilingual, references. Call 525-1166. 30-2p

WOULD like to keep children in my home; large yard; bus stops at door. Call after 11 a.m. Tel. 525-4976. 30-2p

STUDENT will do babysitting weekdays or evenings. Tel. 525-4412. 31-1p

Services

CARPENTRY, wallpapering, painting and ceramic tiling, also weekends. Free estimates. Call Ken at 525-2454. 52-52p

STEAM-O-CLEAN: Rugs, upholstery, commercial and residential, 15% off on Scotchguard, car and mural rugs. 24-hr. service. Free estimate, 10% spring discount till June 30. Pierre Deschamps, St. Bernardin, Ont. Tel. 678-3734 or 678-2650. 19-tf

CUSTOM COMBINING
GRAIN and CORN
2 Gravity Boxes - Good Price
LEN TAIT
Tel. 347-3433
30-5p

DONALD'S
MOVING
We'll move you!
525-3870
31-1p

Help Wanted

ASSISTANT WAREHOUSE PERSON

Full Time Position

Duties include shipping, receiving and unloading.
Experience an asset but not necessary.
Valid Driver's licence a must.
APPLY TO:

ROB McINTOSH CHINA
Lancaster 347-2461
31-2c

SALESPERSON REQUIRED

We're an expanding domestic automobile dealership in Alexandria and we're looking for the right man or woman to join our sales team.
The successful candidate will have a personality which relates easily to people. Prior motortrade experience and bilingualism will be assets.
We offer an excellent pay plan, full company benefits and a company demonstrator.
For an appointment, please call Luc Gregoire at:

Ray Grégoire's
RIVERVIEW DODGE
Chrysler-Mitsubishi-Dodge Cars & Trucks
439 Main St. South Alexandria 525-4760

DAIRY AUCTION

AT NEVERETT SALES REG'D.
5 miles west of Ormstown, Que.
5 miles east of Huntington, Que.

Thursday, August 11

at 8:00 p.m.

To be sold: The entire dairy of Charlie Daoust of Huntington, Que. Consisting of 32 good grade Jerseys, 8 strictly fresh, 8 due in August, September and October. Balance of herd are in all stages of lactation, 100 head of Holstein grade purebred cows and heifers.
For more information contact:
NEVERETT SALES REG'D
(514) 829-2000
31-1c

AUCTION SALE

at MAJOR'S POULTRY FARM
CABIN CRUISER, MACHINERY, FURNITURE
LAWN & GARDEN EQUIPMENT, ETC.
Lot 27, 6th Conc., Lancaster Twp.
2½ miles east of BROWN HOUSE (Hwy. 34)
1/2 mile west of NORTH LANCASTER VILLAGE

Saturday, August 13

at 10 a.m.

Two 9-pce. antique dining room sets; 2-pce. beige French Provincial living room set (like new); chesterfield and 2 chairs; wicker table and 4 chairs; 2 color console TV's and small B&W TV; radio and tape deck, 2 small radios; 2 auto. washers and dryers; large chest freezer; 2 refrigerators; 5-pce. wicker set; 3-pce. bedroom set; wringer-washer; twin beds; oak desk; 5-pce. kitchen set; vacuum; typewriter; coffee tables, floor and table lamps; 2 rocking chairs; 2 bed chairs; sofa and 2 chairs; antique bath tub; 2 arm chairs; gas BBQ; crockery; bedding; elec. appliances; hall tree; paintings, frames and mirrors; clock; lawn chairs; knick knacks; dishes; etc.
MACHINERY: Bolens 400 c.c. articulator riding lawnmower, 42 ins.; Mastercraft self-propelled lawnmower, 22 ins.; Lawn Scout garden tiller, 3.5 h.p.; Mastercraft snow blower, 10 h.p.; Ford 3-furrow plow; 3-section steel land roller.
24 ft. Thundercraft cabin cruiser, Magnum 230, fully equipped, with reserve bid.

TERMS—CASH
Property is sold. Canteen.
Major Auction Service **Laurent & Therese Major Props.**
North Lancaster, Ont. 614-347-2955 **North Lancaster, Ont.**
Marcel Major, Louise Corput
Auctioneers
31-1c

Services

SEGUIN
WRECKERS
Used Auto Parts
We also buy cars for parts
Dalhousie Mills
347-3291

CARPENTRY
and
RENOVATIONS
Free Estimates
GARRY McLAUGHLIN
Dunvegan
Tel. 527-3408
32-tf



SKYLARK
MOBILE DISCOTHEQUE
Weddings, Stags, Parties, etc.
Music for all occasions
Tel. 525-2008
Jean Seguin

See the experts for all your made-to-measure windows & doors



Vitrerie
GREEN VALLEY
Glass Ltd.
525-2704
50-tf

Repairs to all makes
VACUUM CLEANERS
SEWING MACHINES
Now! 4 Convenient
Drop-off Points
Alexandria Cleaners
Hwy. 34 - The Brown House
Lancaster - The Big Dipper
Martintown - Lalonde's General Store
54 Main St. S.
ALEXANDRIA 525-4077

AUCTION SALE

1/4 mile north of Maxville Village
HOME OF PERCY McBAIN

Saturday, August 6

at 11 a.m.
TERMS—CASH
Frame house will be offered for sale for demolition.
Auctioneers:
Ken Walden, Lachute, 514-562-2939
Mansel Hay, Dalkeith, 874-2589
30-1c

AUCTION SALE

ESTATE OF HOWARD GEDDES
to be held in Grove Hall
168 Chateauguay St., Huntington

Saturday, August 13

at 10:30 a.m.

Entire household effects; electrical appliances; furniture; oil lamps; antiques and collectibles.

TERMS—CASH or GOOD CHEQUE
Lyle Graham, Auctioneer
Tel. 514-264-2289
31-1c

making your money work

TRUST COMPANY GUARANTEED INVESTMENT CERTIFICATES

10.875%

5 Year Term GIC/Compound or RRSP

9.25%	10.30%	10.50%	10.25%
30 - 59 days	1 year annual	3 year annual	5 year annual GIC

PERCENTAGE	1 YEAR	2 YEAR	3 YEAR	4 YEAR	5 YEAR
ANNUAL	10.30%	10.375%	10.50%	10.625%	10.625%
SEMI-ANNUAL	10.05%	10.125%	10.25%	10.25%	10.375%
MONTHLY	9.85%	9.90%	10.125%	10.125%	10.125%
RRSP	10.30%	10.375%	10.50%	10.50%	10.875%

NO HANDLING CHARGES
RATES SUBJECT TO CHANGE

SERVING OTTAWA REGION OVER 30 YRS.
GIFFORD ASSOCIATES
613A PITT ST
CORNWALL
937-0118
FREE PARKING
666 KIRKWOOD AVENUE
Across from Hampton Park Plaza
CARLING AT QUEENSWAY 729-1455

Services

dude
MOBILE
DISCOTHEQUE
Weddings - Stags - Parties
525-3203
John Willard

STATION
TO
STATION
MOBILE DISCOTHEQUE
Weddings, Stags, Parties, Etc.
Music for all occasions
Tel. 874-2255 or 525-1833
Maurice Menard
11-tf

JAKE AT WORK
MOBILE
DISCOTHEQUE
Weddings - Stags - Parties
525-3999 or 525-1973
Jacques Massie

Replace or reface your
KITCHEN CABINETS
• Custom kitchen cabinets
• Bathroom vanities
General Contracting & Renovating
FREE ESTIMATES
WAYNE CONNELLY
CONSTRUCTION (1987) LTD.
Lancaster 347-7502
29-4c

DENIS
JOANETTE
Roof Specialist
Spray Painting
Brush Painting, Repairs
Barns — Houses — Garages — Etc.
FREE ESTIMATES
Call
525-4915
30-4p



Michel Menard, D.D.
DENTURIST

Immediate Appointments
Dental Repair
Complete, Partial and Soft Plates at
"Smiling" Prices
50 Ste. Catherine, St. Polycarpe
Tel.: 1-514-265-3332
46-tf

AUCTION SALE

(2 days of action)

SATURDAY, AUG. 6th
and
SATURDAY, AUG. 13th

at Orleans Auto Parts
6636 St. Charles St., Orleans, Ont.
at 10 a.m. (both days)

Selling all garage equipment, parts, tools, Acadian 1982 car; 1981 Chev tow truck; 1974 Jimmy 4×4 with snowplow; also office equipment and a hundred items more, too many to mention.
All bodyshop equipment and supplies will be sold August 13th and many other items.
TERMS: Cash, Visa or Mastercard Canteen on premises
For information call:
Jacques Perron, owner or Régent Ménard, auctioneer
824-2742 Embrun 443-2884
31-1c

Have you any questions about your Retirement Planning or your RSP Funds?

The Royal Bank Retirement Representative Don MacDonald will be available to chat with you at the branch or in your own home from Aug. 8th to 12th inclusive.

If you would like to make an appointment, please drop in at the

Royal Bank of Canada
32 Main St., Alexandria
or call
Mrs. Séguin at
525-3885
30-2c

ONTARIO GOVERNMENT NOTICE

CLOSURE OF HIGHWAY 34
Ministry of Transportation Contract 40-88-10
Culvert Replacement on Highway 34 at
Highway 417 Interchange

The Ministry of Transportation has awarded a contract to replace a culvert under Highway 34 at the approach fill to Highway 417. This work is necessary to prevent road failure due to the deteriorating condition of the present culvert.

To facilitate the work, Highway 34 will be closed at Highway 417, and through traffic will be detoured on the County Road system, as shown on the accompanying map. Alternate access to and from Highway 417 may be made at Interchange #34 at County Road 31 (McCrimmon Road) and Interchange #17 at County Road 10 (Barb Road). The detour and alternate routes will be signed by the Ministry.

Construction will begin on Monday, August 8, 1988, and the work will take approximately one month to complete.

It is realized that traffic flow will be affected and that there will be some inconvenience to the travelling public. The Ministry is asking the public's co-operation in planning their trips in this area to accommodate the additional 6 km travel caused by the detour.

For further information, please contact:

Mr. D. R. Huddle
Senior Project Manager
Planning & Design Section
(613) 545-4659

Mr. D. Hogg
Area Construction Engineer
Construction Office
(613) 545-4705

Ministry of Transportation
Postal Bag 4000
355 Counter Street
Kingston, Ontario
K7L 5A3
Toll Free: 1-800-267-0295

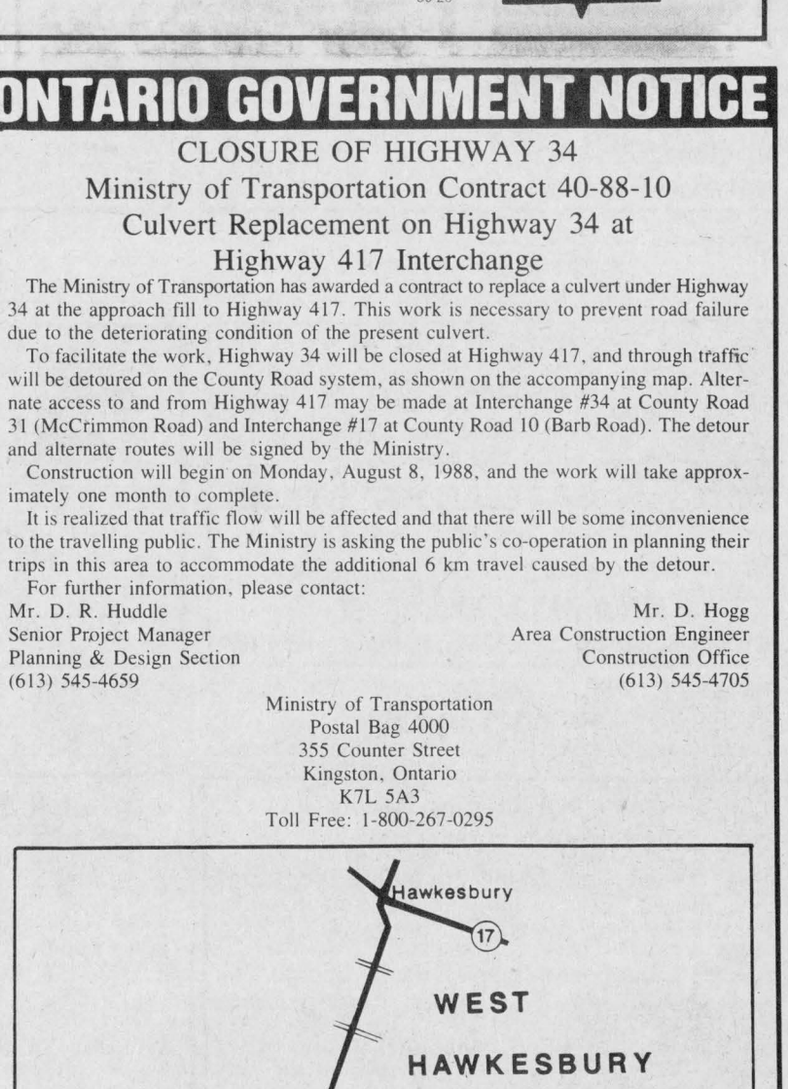

Ontario Ministry of Transportation

Obituaries

Jesse (J.K.) MacLeod

Born and raised in the Dalkeith area, Jesse Kenzie MacLeod died at Hawkesbury General Hospital on July 20, 1988. He was 57.

Son of the late Alec Neil and Annmaggie MacKenzie, he never married.

He was a teacher for 20 years in Petawawa, but returned to his native homestead after retirement. He was a faithful parishioner of St. Columba Presbyterian Church, and a very active member of the social community.

He was predeceased by two brothers, Callum and Ferguson MacLeod.

The wake was at Hillcrest Funeral Home in Vankleek Hill and funeral services were conducted by Rev. Karen Hinke at the East Church in Kirk Hill.

Pallbearers were Douglas MacNaughton, Elbert MacLeod, Gerard Goulet, Peter Berry, Guy Duval, and Lewis Fraser.

Honorary pallbearers were Angus MacLeod, Alexander MacLeod, Benoit Deschenes, George Burton, Marcel Binette and Vincent MacPherson.

Mary McCormick

Mary McCormick, formerly of Alexandria, died on July 24, 1988 at Hotel Dieu Hospital in Cornwall. She was 74 years old.

Wife of the late Hugh Andrew McLaughlin, she was predeceased by her parents George P. McCormick and Mary Williamson.

Born and raised in Alexandria, she later moved to Montreal before making her final residence in Cornwall.

She leaves behind four sons: Ian of St. Bruno, Que., Kevin of Fergus, Ont., Gary of Barrhead, Alta., and Peter of Edmonton.

She is also survived by three brothers: John Joseph and Jack McLaughlin of Green Valley, James Robert of Cornwall and Duncan of Kirkland, Que.

She was also predeceased by sisters Margaret, Dorothy and Isabell, and brother George McLaughlin.

The funeral was from Wilson Funeral Home in Cornwall to St. Peter's Church and St. Finnan's cemetery on July 27, 1988. Rev. Kelvin Maloney of Blessed Sacrament officiated, assisted by Rev. Mr. Gordon Bryan. Rev. Bernard Cameron of St. Finnan's of Alexandria officiated at the committal service at the gravesite.

Pallbearers were Dan Williamson, James Devine, Brian McLaughlin, Ronald McLaughlin, Michael McLaughlin and Stewart McLaughlin.

Business and Professional Directory

Accounting/Bookkeeping

CORNWALL MORRISBURG

BLAKELY CRAIG & CO.

CHARTERED ACCOUNTANTS

1343 Rosemount Ave. P.O. Box 789 Cornwall, Ontario K6H 5T7 613-932-3610

Fifth Street P.O. Box 774 Morrisburg, Ontario K0C 1X0 613-543-2981

Automotive

Ryax Holdings Inc.

John Ryan, Proprietor

We reconstruct Alternators and Starters for all makes of vehicles, also imported makes. Commercial, Industrial, and Agricultural Vehicles

24-Hours Service for Industry and Agriculture

WHOLESALE AND RETAIL DEALERS

60 Main St. S. Alexandria 525-1123

17-july 20 '88-c

Carpentry

Van der Byl General Carpentry

Home & Farm Building Renovating & Additions

Adrian 874-2479

Fredric 874-2395

19-Aug 10/88c

General Contractor

CARMEL SABOURIN

525-1231

after 5 p.m.

51 Bishop St., Alex.

Construction

QUALITY and SERVICE

McKAY BROS. POLELINE CONST.

R.R. #2 Williamstown, Ont. K0C 2J0

Kerry McKay 347-3520

Gordon McKay 347-3827

Accounting

ACCOUNTING and BOOKKEEPING SERVICES

INCOME TAX

Confidential Services 30 years experience

Allan G. Laing

Williamstown, Ont.

(613) 347-3992

Chimneys

Hawkesbury Chimney Sweeps

professional cleaning, repairs, inspection and consulting services

Fully insured

Truck with 40-ft boom available for other services

Tel. 874-2550 or 525-4962

Automotive

NORTH END GARAGE

Muffler Shop

Lifetime Muffler Guarantee

Wheel Alignment and Brakes

Superior Propane Refill Station

Open Mon. - Fri. till 9 p.m.; Sat. to 6 p.m.

344 Main St. N. (at the tracks) 525-1732

Carpets

DISCOUNT CARPET SALES

938-0735

421 Fourth St. West Cornwall, Ont. K6J 2S7

Art Buchanan

Construction

McIntosh EQUIPMENT LIMITED

3436 RIDEAU ROAD, R.R. 6. OTTAWA, ONTARIO K1G 3N4

(613) 822-2252

RENTALS • SALES • SERVICE

BOBCAT LOADERS • SCISSOR LIFTS • COMPACTION EQUIP.

CONCRETE BUGGIES • FRONT END LOADERS

DOZERS • FORKLIFTS

FAX #613-822-1101

Toll Free #1-800-267-9730

20-Aug 17/88c

Accounting/Bookkeeping

B.D.O./WARD MALLETTE

CHARTERED ACCOUNTANTS

COMPTABLE AGRÉES

45 Main St. S., Alexandria 15-july 6'88-p 525-1585

Auto Glass

- Auto Glass
- Vinyl Tops
- Seat Covers
- Car Upholstery

WINDSHIELD INSTALLED

- Car Radios
- Custom Striping
- Sun Roofs
- Van and Truck Accessories

Alexandria Auto Glass & Trim Inc.

FREE MOBILE SERVICE

Workmanship guaranteed

West Boundary Road (Beside G.T.L.) Alexandria, Ont. K0C 1A0

RICHARD PICARD, Prop.

Tel. (613) 525-2481

Carpets

FLOORING

CUSHION FLOOR

FLOOR TILES

CARPETING, ETC.

Tapis

Armstrong floor fashion center

RICHARD RANGER

Carpet Inc.

360 Main St., South Alexandria 525-2836

Construction



10-year warranty

GLENGARRY INSULATION

Super-efficient maintenance-free thermal windows & doors

Free estimates

305 Main St. South Alexandria 525-4947

Antenna Systems

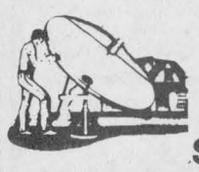

ANTENNA SYSTEMS

Antennas, Motors, Boosters, Towers

SATELLITE SYSTEMS

4 foot and 10 foot dishes

Full line of Philips and Quasar TVs, Microwaves, etc.

MIRON ELECTRONIC TV

421 Main St. South Alexandria 525-4007

Auto Glass

Auto GLASS

R. B. AUTO GLASS

Free Windshield

We Pay up to $50 of Your Deductable

FREE MOBILE SERVICE

Workmanship Guaranteed

613-527-2034 24 hour Answering Service

39-52p

Concrete

Claude Campeau

Specializing in Polishing and finishing cement floors, also sidewalks, retaining walls, etc.

Apple Hill, Ont.

(613) 528-4751

Construction

CHARLEBOIS and SON Reg.

General Contractors

Yvon and Jean-Pierre, Prop.

NEW HOME AND RENOVATIONS

FREE ESTIMATES

613-525-4166

Construction Services

Armand Chenier President

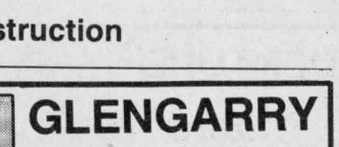

Chenier Excavating

Shovel & Bulldozer

Backhoe and Front-end loaders

WEDCO septic tank dealer

613-347-2190

Appliance Repairs

Lamp's Appliance Repair

HOME SERVICE

We repair and install all major brands of Washers, Dryers, Dishwashers and Stoves, Food Waste Disposals, Hot water tanks, etc.



24-Hour Phone Service

(613) 525-4520

Rhéal Lampron

Service Technician

Bathtubs

BATH-MAGIC®

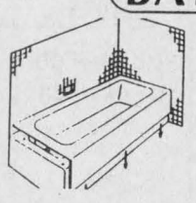

Super tough acrylic BATH-TUB LINERS, installed over existing worn or damaged tubs, without disturbing plumbing walls or tiles

525-1951

Construction

CGS Mechanical Reg.

Plumbing—Heating

Sheet Metal—Natural Gas

Welding (high pressure)

"mobile unit"

General Construction

613-347-2355

R. Giroux, Williamstown

Sauvé Construction



Specializing in pardging cement flooring patios and steps

Also carpentry hardwood floors renovations and drywall

613-874-2785

19-Aug 10/88c

Construction Services

TELEPHONE: (613) 347-2889 or 347-7796

JOE GARREAU

CONCRETE FOUNDATIONS & FLOORING

SIDEWALKS & CURBINGS

R.R. #2

GREEN VALLEY, ONT.

20-Aug 17/88p

Appliance Repair



APPLIANCE REPAIRS BRUCE PICHER

Alexandria & Area

525-3463

205 Dominion St.

Major appliance repairs

Parts & Service

1-mar 30'88-c

Furnaces

DENIS JOANETTE

- Oil furnace service and repairs
- Fast, efficient 24-hr service
- Installation

525-4915

Carpentry

DENNISON BOARDING KENNEL

Pickup—Delivery Svc.

Indoor/Outdoor Runs

Vet Vac. cert. required

Cats Boarded

Chapel Road

RR 1. Martintown

528-4929

A FIVE STAR



Boarding Kennel and Cattery

Indoor & outdoor runs

Heated Facilities

Jim & Linda Prichard

Conc. 8 - Martintown

17-july 20 '88-c 528-4664

R. A. QUENNEVILLE

Quality Cupboards & Vanities

(custom built)

Free Estimates

525-3164

20-Aug 17/88c



Tel: 525-1835 after 6 pm Conc. 2, Alexandria

JEAN-YVES COUTURE

CUSTOM MADE Kitchen & Vanity Cabinet & Wall Unit

FREE ESTIMATE

20-Aug 17/88c

Construction

André M. Ménard Construction

Canadian Home Builders' Association

Home Building Renovations Repairs

R-2000

HUDAC NEW HOME WARRANTY PROGRAM

Alexandria 525-2943

Construction Services

Rene St. Amour

Excavation and Landscaping

Backhoe equipped with 4x4 and bulldozers

20 years of experience in fencing



Sodding - Top Soil - Sand - Gravel

Licensed for Septic Beds

15-july 6'88-c Tel. 525-3305

Appliance Repair

TED'S SATURDAY FIX-IT SHOP

Main St., Dalkeith

Small Appliances Repaired

A good job for a fair price

24-hour answering service

If we can't fix it, throw it!

Tel.: 613-874-2501

Carpentry

JOHN HAGEN CONSTRUCTION

Home Building

Renovations & Additions

347-7349 after 6 p.m.

Construction Services

MARCIAL EMOND

EXCAVATION

Backhoe equipped with 4 × 4

Licensed for Septic Tanks

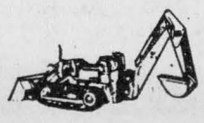

Tel: 525-2359

20-Aug 17/88p

Business and Professional Directory

Construction Services

ALLAN CRITES EXCAVATION LTD.
Basements, Driveways, Septic Systems, etc.
SCREENED TOPSOIL
Sand, Gravel, Stone
4x4 Backhoe - 18' reach
Bulldozing, Trucking
Maxville, Ont.
527-5685

Farm Equipment

G. & J. YELLE INC.
SALES & SERVICE
STABLING, FEEDING & MANURE SYSTEMS
•Butler & Ideal Equipment
•Agri-Vent Ventilation
•Victoria Bins
•Silo Superieur
•Cote - Evacuair
Crysler 987-5336
19-Aug 10/88c

Land Surveyors

HAZEN MELDRUM LIMITED
ONTARIO LAND SURVEYORS
Cornwall Office
Hazen Meldrum
N.S.L.S., O.L.S.
Tel. 932-8124
Winchester Office
W.J. Johnson
O.L.S.
Tel. 774-2414
14-june 28'88-c

Small Engine Repairs

HAROLD'S SMALL ENGINE REPAIRS
Sales & Service
Lawnmowers, Tillers, Chainsaws, Snowblowers,
Tel. 527-3154
or 527-2017
Pickup and delivery
Harold Quesnel
R.R.#1, Maxville
17-july 20 '88-c

LANCASTER SMALL ENGINE REPAIRS
Lawn & Garden Equipment
Chainsaws, Snowblowers, etc.
Last House on Oak Street
Prop. Allan Flaro
347-2610
15-july 6'88-c

Crafts

Wood Acres Country Shoppe
ANTIQUES CRAFTS GIFTS
OPEN: Wed. to Sunday, afternoons
Other times "by chance" or call
Pat Wood, Prop.
R.R.#1, St. Eugene, Ont. 674-2946
Second Farm West of village on County Rd. 10
41-Jan6,88

Farm Equipment

For All Your Farm Needs
Authorized Sales and Service
Dealer for:
Valmetal - Duhamel
Agrimetal - Berg - Silos
Brock Grain Bins and Hoppers
Repairs to all types of farm equipment
LEN'S FARM EQUIPMENT LTD.
Martintown
528-4205 Mobile: 936-3048

Lawn Maintenance

LAWN MAINTENANCE
Dandy Lawn
MOWING
FERTILIZING
WEED CONTROL, SODDING
Roy Keeler B.Sc.
(613) 347-2656
Wink Keeler B.Sc.
(514) 829-2955
"NEXT TIME CALL DANDY LAWN"
14-june 28'88-c

Transmissions

RALPH'S
Automatic Transmission Specialist
Transmission Tune-ups
Transmission Oil Coolers
and General Repairs
R.R. 1 Dalkeith, Ont. (613) 525-3194
2 miles North of McCrimmon & Lochinvar Rd.

Crafts

Ken's Craft Shoppe
Woodcraft
Toys, Carvings
Baskets
Pottery
West of Village
South of River
Williamstown
347-2337
20-Aug 17/88c

Craft Courses

Glengarry Tole Art Studio
Lessons & Supplies
Janice Montreuil
Tole Artist
and Accredited Teacher
Church St. Box 43, South Lancaster
Studio—347-7464 Res.—347-2420

Farm Equipment

GRAVELY
Lawn & Garden Equipment
Sales & Service
Machineshop & Welding
Bearings, Seals, Hydraulics, etc...
7-DAY EMERGENCY SERVICE
Ziggy M. Loos
347-2961

Grooming

OBAN REG'D DOG GROOMING
Olla 874-2774
Dalkeith

Lumber

WHITE PINE LUMBER
525 • 3040
PINE, CEDAR DOORS
PINE - OAK
Stair Railings, Posts, Spindles
PINE PANELLING
Wainscotting, Board & Batten Sidings
PINE MOULDINGS
Classic & Colonial Patterns
Rosettes & Baseboard Corners
PINE FLOORING
Ken Alexander
R.R. 1, Alexandria

Upholstery

Rembourage A & C UPHOLSTERY
Re-upholstering
House furniture
Guaranteed Work
Reasonable Prices
Free Estimates
First of Kenyon
Alexandria
525-3260
19-Aug 10/88c

Business and Professional Directory
Deadline is
FRIDAY 3 p.m.

Denture Therapy Clinic

DENTURE THERAPY CLINIC
Michel R. Mayer, D.T.
14 Montreal Rd, 2nd Floor
Cornwall, Ont. K6H 1B1
Tel: 938-3135
19-Aug 10/88c

Home Care Products

LAJOIE PRODUCTS
Specializing in Wheelchairs, Lifts, Scooters and Urinary Supplies
Jean (John) Lajoie
CUSTOMER REPRESENTATIVE
HEAD OFFICE:
2615 Lancaster Rd. Unit 24
Ottawa, Ont. K1B 5N2
Tel. (613) 526-4503
BRANCH OFFICE:
564 Main Street South
Alexandria, Ont. K0C 1A0
Tel. (613) 525-5050

Used Farm Machinery

Used Farm Equipment
We will Buy, Sell or Trade
Plus
Lawn and Garden Equipment
FERN CARRIERE
525-1925 days
525-2727 evenings

Drainage

Lin Scott Drainage Ltd.
YOUR LOCAL CONTRACTOR
R.R. #4, ALEXANDRIA 525-1940

Horse Shoeing

Horse Shoeing & Trimming
Richard Laing
Farrier
Alexandria
Tel. 525-2676
17-july 20 '88-c

Insurance

McDonell Levert
Insurance Broker
Auto - Farm
Life - Commercial
156 Bishop St. N
Alexandria
525-1200

Radiator Repair

Are you having RADIATOR PROBLEMS?
New Gas Tanks Available
Air Conditioning Service
RADIATOR SERVICE
Carrier
MR. RADIATOR
Laurent Ladouceur, Prop.
Tel. 525-3752
19-Aug 10/88c

Vertical Blinds

VERTICAL BLINDS
Custom Made
Also carpeting, flooring, tiles, ceramics, wallpaper, draperies and much more
Submanufacturer for
Vertican Blinds
Tapis
RICHARD RANGER
Carpets Inc.
360 Main St. South Alexandria 525-2836

Electrical

ADRIEN MENARD ELECTRIC INC.
ELECTRIC MOTOR REPAIRS
11 Mill Square, Tel. 525-2173
- Service of water pumps and installation
- Repair of Sunbeam cow clippers
- Sales of Jacuzzie and Beatty jet pumps (Repair all makes of water pumps)

Insurance

Metropolitan Life
La Métropolitaine
AND AFFILIATED COMPANIES / ET COMPAGNIES AFFILIÉES
Richard L. Quesnel
Sales Representative
Représentant de ventes
Office: (613) 446-4005
Home: (613) 525-2322

Radiator Repair

ALEXANDRIA RAD SERVICE
(Formerly R & R Sports)
RADIATOR and GAS TANK REPAIRS
Free estimates
525-3693
17-july 20 '88-c

Roofing

B.R.I. ROOFING
Repairs and Skylight installation available
Competitive prices
Free Estimates
678-3481

Water Treatment



MAURICE DEGUIRE WATER TREATMENT
- Softeners
- Filters
- Distillation
- Free Water Analysis

Please feel free to call for any service or any equipment updating.
525-4319
280 Chisholm St. Alexandria
17-july 20 '88-c

Electrical

Tel: 347-7702 DON McRAE
McRAE ELECTRIC
ELECTRICAL CONSTRUCTION
RESIDENTIAL • COMMERCIAL • RURAL
P.O. BOX 5
NORTH LANCASTER, ONT.
K0C 1Z0
20-Aug 17/88c

Kitchen Cupboards

Atelier du bois Cabinet Making
Kitchen Cupboards
Custom Work
Serge Degagnier 613-874-2691
Ernest Bernique 613-525-2788

Roofing

DUVAL ROOFING
Construction & Renovations
525-2565
Rolland
after 5 p.m.
Alexandria
Ontario

LEGAULT ROOFING
Roofing and Renovations
For Free Estimates
Call Rolland
527-2513

Whitewashing

Clément Whitewashing
PRESSURE WASH
Call Collect
514-451-0798 or 632-5181
(Pointe Fortune)
(Formerly Bill Anderson Whitewashing)
20-Aug 17/88c

Electronic Repairs

WE SERVICE
all different brands
of
TVs, Microwaves,
VCRs, Radios, etc.
MIRON ELECTRONIC TV
421 Main St., South Alexandria 525-4007

Land Surveyors

E.F. LYN COLE SURVEYING LTD.
E.F. LYN COLE
Ontairo Land Surveyor
3730 Richmond Road, Suite 205 Call Collect
Nepean, Ontario K2H 5B9 (613) 596-9855

Saw Mills

LONG TIMBERS
Up to 40 feet
Pine, Spruce & Hemlock
For Barns, Wagon Racks, etc.
Pine Lumber & Cedar Squares
GLENGARRY RESTORATION
(613) 931-2223

Wood - Heat

SUNWORKS
RENEWABLE ENERGY CENTRE
Specialists in efficient wood-burning stoves, furnaces and fireplaces
Richard Kerr
1466 Hwy. 34, Hawkesbury
632-0456
Res. Dalkeith 874-2293

Glengarry Curling club holds farewell party



MAXVILLE
Gordon Winter
527-2888

Note: This was intended for last week — editor.

Ida Roulston and her daughter Gladys have been holidaying in the Lake Champlain area with relatives.

* * *

The Don Williamson family have returned from a two-week camping holiday at the Sand Banks near Picton.

* * *

Sympathy is extended to Edna McEwen and to Evelyn Johnson, Kingston, the two sisters of Keith McEwen who died in Manitoba on July 19. A retired RCMP officer and a veteran of World War II, Mr. McEwen was the son of Mr. and Mrs. E. J. McEwen (Ernie Peter and Ida) of Maxville and the grandson of Mr. and Mrs. Peter Black John McEwen. He is survived by his wife Helen, a son, two daughters and a grandson.

* * *

On the sick list this week is Roger Hartrick. We wish him a speedy recovery.

* * *

On July 2, Eva and Hormidas St. John hosted a family reunion on the spacious St. John lawn on the 4th Conc., Roxborough. All those in attendance were descendants of the late Napoleon and Delina St. John and of the 85 eligible to be there, 65 were present from Texas, Florida, California, Hagelton, B.C., Edmonton and different points in Ontario and Quebec.

Mr. and Mrs. St. John had nine children, with seven surviving. All members of the family of Eva and Hormidas were home for the occasion. Eva and all her assistants served a dinner on the lawn in the late afternoon.

Isn't it great that families are having these reunions and not waiting for a funeral to bring everyone home?

* * *

Set aside August 10 for the annual Flower and Vegetable Show sponsored by the Maxville and District Horticultural Society. New exhibitors will be most welcome and afterwards should feel good about participating in this event which has been held for about 60 years.

* * *

Congratulations are extended to Heather MacLeod, daughter of Lois and Campbell, for her excellent showing in the 1988 Canadian Highland Dance Championships held in Hamilton recently.

Heather was the overall trophy winner in the 12 and under division by earning three first prizes, a second, fourth and sixth.

* * *

Norah and Erin Mayberry have returned home to Ingersoll after visiting their grandmother, Margaret Munroe and the other area relatives.

* * *

Sincere sympathy is extended to Hugh Fisher, Athol, in the death of his wife Doris. The late Mrs. Fisher had been a respected member of the community for many years after starting to teach in the Dyer school and boarding at John Murdoch MacRae's as a novice teacher. We had also been looking forward to the Fishers taking up residence in their village home.

* * *

Helen Hunter and her granddaughter Tracy Hunter from Timmins were out to Red Deer, Alta., for two weeks visiting Mrs. Hunter's son, Jack, his wife Marleen and Sara.

Mrs. Hunter took another two weeks off visiting relatives in Toronto, Peterborough and Ottawa on the way home.

* * *

Donald and Shirley MacKillican are home in Canada from Saudia Arabia where Mr. MacKillican is doing a tour of duty for Bell Canada.

* * *

Forty-six members of the Maxville and District Horticultural Society had a most enjoyable bus trip last Wednesday. The first stop was at the lovely grounds of Mr. and Mrs. Esmond White south of Kemptville. Lunch and a tour of the grounds at the Kemptville College of Agricultural Technology were next followed by visits to points of interest in Manotick. Maxville was reached in time for supper but the travellers were not very hungry after their lunch and tea-time in Manotick.

* * *

The lady curlers of the Glengarry Curling Club (Maxville), entertained Dorothy Fresque at a farewell luncheon at the Georgian House recently, prior to her leaving for Tara, Ont. Gifts were presented and the members extended their best wishes to Dorothy, who expressed the hope that she would be able to return for the opneing of the new club. She will be missed as a valued member in the Maxville Club. Good curling in Tara, Dorothy!

Organizers of the event were Elizabeth Stewart, Helen MacLeod, Kay MacLeod and Karen Campbell.

Special thanks to the Georgian House for its fine service, and to Debbie Kerr for the special menu design with the farewell message "Will ye no come back again?"

* * *

A reader has phoned in to relate her experiences with the numerous skunks east of the village. It appears that the skunks are not only very numerous but also very fearless. But who else has better protection than a skunk?

Maville Manor Euchre

On July 14, at the euchre at the Manor, some new names appeared on the winners' list. Two gentlemen, Louis Thomas and Alex McDermid, both from Cornwall earned first and third prizes with George Essery from Moose Creek winning second prize money.

Two Monkland ladies, Ina Sproule and Marie O'Brien placed first and third with Gladys Barton from Vankleek Hill obtaining a second prize win.

Herbie O'Byrne won the door prize.

The two Cornwall men both won in the 50-50 draw so they should be back after experiencing such good luck. Other winners of the draw were Tena McIssac, Apple Hill, Jessie Renwick, Vankleek Hill, Olive McLean and Chester Valley, Moose Creek and Ann Michaud, after being on the sick list, won twice.

Young at Heart Euchre

At our Senior Citizens' Euchre the O'Byrne brothers, Herbie and Mac had the top two highest scores for the men followed by Ranald MacPherson, Alexandria.

Gladys Barton, Vankleek Hill had another Maxville win, followed by Mrs. Howie from Moose Creek and Queen Rita.

Margaret O'Connor from Apple Hill won the door prize and the 10 50-50 draw prizes were well spread over those from various points. Jean Smith, Vankleek Hill was a winner, as were the Valley brothers, Dave and Chester from Moose Creek, Kenneth MacLeod, Dunvegan, Florence Harkins and Tena McIsaac, Apple Hill, Hattie Struthers, Lunenburg, Helen Jackson, Monkland and Clare Markell, Northfield.

* * *

The absence of last week's column proved two things — postal service between Maxville and Alexandria is not perfect and at least some readers missed the column.

* * *

Marion and Don Marks, from Georgia, U.S.A., are spending the summer in the area.

* * *

A Games visitor from Morrisburg is anxiously searching for a ring, a family heirloom no less, which she lost on Saturday. Beatrice McRae thinks she lost it on Main Street in Maxville near the railroad crossing. It's described as a gold band encircled with rubies and has a sentimental value. If you've found her ring she'd be thrilled to hear from you at (613) 543-2521. A reward is offered.

* * *

Because of space restrictions, other items will appear later.

C & D AUTO SERVICE



Green Valley

Will be closed from August 8 to August 13

Atlantic Hotel
The Station, Alexandria
Monday, August 1 to Saturday, August 6
CHRISTOPHER ALLAN BAND

Coming Next Week

Monday, August 8 to Saturday, August 13
JACK MacGUIRE

Watch Your FAVORITE SPORT on our 53" TV

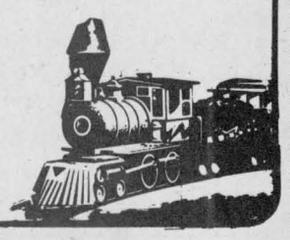

CHEVROLET • OLDSMOBILE • CADILLAC • BUICK • PONTIAC • CHEVROLET & GMC TRUCKS

$800 MILLION YEAR-END CLEAR-OUT

THE '89s ARE COMING–OVER 47,000* BRAND NEW '88 GM CARS AND TRUCKS MUST GO





PLUS! ON SELECTED MODELS:
• UP TO $800 CASH BACK†
• NO CHARGE AUTOMATIC or NO CHARGE AIR††

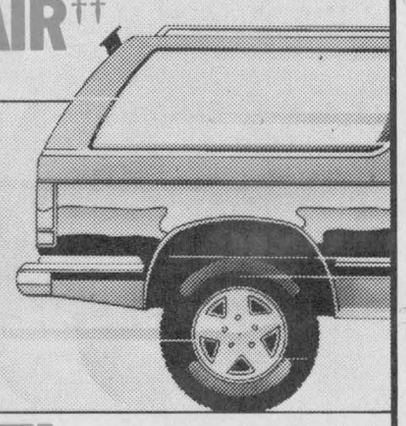

LOOK FOR WINDSHIELD CLEAR-OUT PRICES ON ALL NEW AND USED CARS, TRUCKS, VANS AND DEMO VEHICLES.
$500 GRADUATE BONUS CREDIT†††

BUT HURRY–THEY'LL BE GOING FAST!

YOUR ONTARIO GM DEALERS
PONTIAC • BUICK • CADILLAC • CHEVROLET • OLDSMOBILE • CHEVROLET & GMC TRUCKS

GM TOTAL 3-YEAR/60,000 KILOMETRE WARRANTY
SEE YOUR GM DEALER FOR FULL DETAILS.

Based on total estimated new car and truck inventory for Ontario General Motors dealers as of July 18, 1988.
†$800 Cash Back offer available direct from GM with the retail purchase of any new 1988 Chevy or GMC Compact S-10 Pickup, Compact Chevy Blazer or Compact GMC Jimmy equipped with a 2.8L V6 engine.
$750 Cash Back offer available with the retail purchase of any new 1988 Pontiac Firebird or Chevrolet Camaro.
$500 Cash Back offer available with the retail purchase of any new 1988 Pontiac Grand Am, Buick Skylark, Oldsmobile Cutlass Calais, or Chevy or GMC Compact S-10 Pickup, Compact Chevy Blazer or Compact GMC Jimmy not equipped with a 2.8L V6 engine.
$400 Cash Back offer available with the retail purchase of any new 1988 Pontiac Firefly or Chevrolet Sprint.
SOME CONDITIONS APPLY.
SEE YOUR PARTICIPATING GM DEALER FOR FULL DETAILS.

Vehicles must be purchased and delivered from July 1, 1988 to close of business August 31, 1988. You may choose to keep the cash, or you may apply it to your transaction. Offer does not apply to fleet purchases. Offer includes dealer participation.
††Air conditioning available at no extra charge on specially-equipped new models of 1988 Chevrolet Corsica/Beretta/Celebrity, Pontiac Tempest/6000, Chevy or GMC Compact S-10 Pickups, Compact Chevy Blazer, Compact GMC Jimmy and Beauville. Rally STX full-size vans. Any applicable taxes, including federal excise tax, extra.
OR: Automatic transmission available at no extra charge on specially-equipped new models of 1988 Chevrolet Cavalier/Beretta/Corsica, Pontiac Sunbird/Tempest, Chevy or GMC Compact S-10 Pickups, Compact Chevy Blazer, or Compact GMC Jimmy.
Vehicles may not be available from dealer stock. Dealer trade may be required.
†††Some conditions apply. See your participating dealer for details and eligibility requirements on GM's College Graduate Program.

We're Right here for you.

ONTARIO GM DEALERS ASSOCIATION, c/o 180 Lesmill Road, Don Mills, Ontario M3B 2T5

FAX
'Facsimile Copier'

The ultimate in business correspondence. The FAX machine uses telephone lines to have your message or copy of documents to your destination in a matter of seconds. Ideal for diagrams, blueprints even photos.

To receive a FAX - $1 per page
To send a FAX - First page $3
Page 2 to 10 inclusive - $2 each
Page 11 and up - $1 per page
Plus toll charge

Have your FAX delivered for a minimal charge
FAX NO. 1-613-525-4622
24-hour service
Available at...
ALEXANDRIA TELEPHONE ANSWERING SERVICE
153 Dominion Street South
For Info. - 525-1105