The Glengarry News

VOL. LXXXI — No. 38 ALEXANDRIA, ONTARIO, THURSDAY, SEPTEMBER 21, 1972 SINGLE COPY 10c



HANDS HIGH FOR THE LIBERALS—Gabe Aubry, President of Glengarry Liberal Association and Denis Ethier, victorious candidate, following last night's nominating convention in St. Isidore. —Photo by Mrs. Mervyn MacDonald

ETHIER WINS LIBERAL NOMINATION

The Ethier name will once again ring prominently in Liberal circles as Denis Ethier won the Liberal nomination for Glengarry-Prescott-Russell in St. Isidore early this morning.

Proprietor of Dalkeith Bakery, he is a brother of Viateur Ethier, representative for this riding for the past number of years.

The announcement came at 1.30 a.m. after the third round of balloting. Ethier led by two votes.

Contenders for the candidature were Germain Tessier, prominent Hawkesbury businessman; Philibert Proulx, currently Reeve of Hawkesbury; Adrian Gadbois, Reeve of Charlottenburgh Township; Fernand Boucher, businessman from Rockland and Mr. Ethier.

Gadbois and Boucher were dropped after the first round of voting with a ballot report of Ethier at 183; Proulx at 170 and Tessier at 97.

Tessier was eliminated on the second ballot leaving Ethier with 225 votes and Proulx with 200.

The third ballot was a close contest: Ethier with 242 votes and Proulx with 240.

There were 525 eligible voters, many of them women and teenagers.

An estimated crowd of over 1500 taxing the seating capacity, overflowed into the aisles, doorways and adjoining rooms. Another crowd waited outside the building where the PA system carried the program as well.

The meeting was under the joint chairmanship of Marcel Bourgon, St. Isidore, President of Prescott-Russel Liberal Association and Gabe Aubry, President of the Glengarry Liberal Association.

Guest speaker for the evening, Hon. J. E. Dube, Minister of Public Works and member for Restigouche County spoke during the counting of the ballots and made a big hit with the crowd as he extolled the advantages of living in Canada and the projects of the Liberal Government in their efforts to keep Canada progressive.

Annual Antique Show A Success Drawing Many From A Distance

Jean-Paul Touchette, Mayor of Alexandria, officially opened the Glengarry Historical Society's 6th Annual Antiques Show at 5.30 p.m., Friday, September 15th, in Green Valley Pavilion. Mr. Touchette congratulated the Society on its many and varied contributions to historical, musical and other community activities, also the maintenance and operation of the Society's two museums. Following the official opening, Mr. Touchette joined Mr. and Mrs. Duncan Grant, Alex Mullin and Mrs. Mullin, Sr. and Mrs. V. F. Crowley, Society President, at the dinner being served at the Pavilion.

The ten Ontario and Quebec dealers were a busy group, from the public opening of the show at noon Friday, Sept. 15th to closing time, 4 p.m. September 16th. Those attending the Show had many compliments for the fine variety of antique items displayed. An interesting display group was a collection of original copies of the Montreal Star, ranging over the years 1882-1887 — in those days two sheets, printed on both sides, were able to contain world and local news, but in very fine print!

The Society's donated - items table was popular, and proceeds from this table annually are put to good use, defraying expenses re trophies, judges, prizes, etc. for the Fiddlers' Contest and Music Festival, to be held October 21st. The Pavilion's owners supplied excellent buffet lunches each day, as well as the dinner Friday, all of which were well patronized.

Suggested Mayor Touchette in his brief talk, "May I recommend to you a regular antique fair during the height of the tourist season, July and August". He would like to see the society provide a sort of forum or exchange to encourage the local interest in antiques and handicrafts which is increasing rapidly.

Mr. Touchette expressed the warm appreciation of the people of Glengarry for their many projects, including two museums, a prize-winning display float at the July 1st parade in Alexandria, the fiddler's contest, coming up soon, work in connection with the ruins of St. Raphael's Church and many other worthy projects.

The Glengarry Historical Society thanks all those members and friends who donated items, and worked so hard to make the Show a success. Montrealers and others from equally distant spots express their interest each year in visiting the Glengarry area, not only to attend the Show, but discover the other interesting activities of the District and enjoy the scenery.



BUSY AT THE ANTIQUE FAIR—President of the Glengarry Historical Society, Mrs. Marjorie Crowley, left, Mrs. Elizabeth Harper, Program Convener, centre and Mrs. Audrey Last of Winchester pose with one of her beautiful items on display at the Fair, an epergne, a centre-piece used on some of the more laborate table settings of old. The piece was used to hold flowers in the centre vase and fruit in the rose and white glass dishes on the sides. The Victorian style table was one of the highly valuable items on display.—Photo by Mrs. Mervyn MacDonald

Very Heavy Loss In Barn Fire

Fire of unknown origin completely destroyed the barn and its contents, on the farm of Albert Periard on Glen Robertson Road, about one mile east of Alexandria, yesterday afternoon.

A passing school bus driver alerted Mrs. Periard who was in the house at the time, but the fire had progressed beyond control.

Lost in the blaze was the season's complete crop of hay, Ford tractor, wagon, conveyor, manure spreader, milk cooler, milking machine and equipment, a bull and four calves.

The loss is partially covered by insurance.

Alexandria Fire Department was on the scene and prevented the fire from spreading to other buildings.

Credit Union Met At Local Legion

Cornwall Credit Union Chapter held their first monthly meeting of the current season at the Legion club rooms here in Alexandria, Monday night at 8 p.m. Several district credit unions were represented at the meeting.

Earl Reed was the guest speaker who gave a very interesting report on world extension in Kenya.

Sandy MacNeil of Howard Smith Credit Union chaired the meeting and arrangements were made for the upcoming Credit Union School in Cornwall and yearly dance.

A light lunch was served after the close of the meeting.

Fassifern Store Changes Hands

Harry Best has purchased the store at Fassifern and has taken over as merchant there.

Gerard Touchette who operated the business for the past five years has no immediate plans for the future.

New Second Ambulance Now In Service At Glengarry Memorial

Glengarry Memorial Hospital has added another ambulance to its equipment. This is the latest model in the ambulance line, a 1972 Ford Ecowline. It features a DA sound siren system and PA system set up so the radio can be piped through the sound system if the crew is working away from the unit. The 110 volt electrical system can be used to run any type of electrical equipment.

It carries built in oxygen and suction equipment as well as portable sets which can be carried anywhere. The oxygen equipment permits positive pressure ventilation for emergency resuscitation or metered flow for long term use. Other items are an ambubag set for emergency resuscitation, long and short fracture boards, a set of air splints for fracture cases, set of padded splints, sand bags, two stretchers, canvas carry chair and cupboard stocked with supplies of bandages, guaze sponges, tape, etc. It is also equipped with chains, ropes, wrecking bars, hack saws and shovels.

The other ambulance is similarly equipped although in some cases equipment in the new machine is a more up-dated version.

Hope To Have Ice In Arena Oct. 7th

A busy season is anticipated for the Community Centre in the coming months. Officials are planning to start the ice on September 25th to have it ready for October 7th.

There will be ten teams in the Men's Broomball League, playing on Mondays and Thursdays.

Four teams are registered in the Ladies' Broomball League.

Teams from Alexandria will be playing in an Industrial Hockey League on Sunday evenings from 7 to 10 p.m.

The Junior B Glens will be playing their home games on Friday until Christmas time. then on Sunday afternoons for the remainder of the season.

A team of Alexandria all-stars will play in a Junior C league in the area.

Public skating is scheduled for Sunday afternoons until Christmas and there will be free skating on Wednesday afternoons from 4 to 5.30 p.m.

All programs have ended at the park for the season.

Celebrated Their 30th Wedding Anniversary

On Saturday, Sept. 16th, relatives and friends gathered at the home of Mr. and Mrs. Rene Rochon for a surprise party on the occasion of their 30th wedding anniversary.

An address was read by their daughter Jocelyne and a gift was presented by their grandson Alain Joly.

Friends and relatives were present from Montreal, Pine Hill, Hawkesbury, Martintown and Alexandria. A lovely buffet was served to close the evening.

Nomination Meetings For Municipal Elections No Longer To Be Held

Ontario municipalities will not be holding nomination meetings, as they did in prior years, in connection with the Dec. 4th elections. Instead the municipal clerk, in his capacity as returning officer, will receive nominations of those intending to seek office over a period of days in mid-November.

The change is among others passed by the Legislature this spring in amendments to the Elections Act. All municipal elections are now to be for two year terms and synchronized with school board voting. All residents of a municipality over the age of 18 are now eligible to vote and anyone having an 18th birthday in 1972 would be eligible to run for office in December.

Clerk-Treasurer D. O. Collin advises that nominations in Alexandria will be received anytime during normal office hours on Nov. 9th, 10th, 13th, 14th, 15th and 16th. On the 16th his office will remain open to 5 p.m. to receive nominations.

Nomination papers will be available at the town office and each candidate must have his signed by 10 qualified electors. The papers must be accompanied by a consent to nomination and if that is not forthcoming the nomination is void.

If sufficient nominations are not received to fill all offices there will be a later nomination to fill any vacancies.

The onus for nomination is now on the person nominated .and though there is no longer need for a public meeting to receive nominations, it is expected town council will sponsor a meet-the-candidates meeting.

Red Cross Had Successful Year

The September board meeting of the Glengarry Red Cross Society was held at Glengarry Memorial Hospital.

President Jerry Adams, reported on the past year's activities. The sum of approximately $3000 was realized from the fund raising campaign. 441 pints of blood were collected at the Blood Donors Clinic and 100 donors had to be turned away because of time limits.

Two families burnt out were supplied with clothing and household equipment and two new walkers were purchased for the loan cupboard.

The Canadian Legion has most generously donated a wheel chair to the Loan Cupboard.

Norbert Joubert of Alexandria has agreed to act as treasurer.

Plans for a fund raising campaign and another blood donors clinic are being made for Oct. 27.

Left Hard Earned Roast In His Hurry

A burglar left the crowbar which aided his entry into the Lemieux Groceteria, station, early Sunday Sept. 10th. He also left a package of meat in his haste when discovered by the owner, Leo Lemieux.

Mr. Lemieux, residing above the store, heard a suspicious noise about 1 a.m. and found the door to his walk-in cooler open. When he went back upstairs to call the police the burglar fled via a window in the basement.

Returning Officer

Returning Officer in Glengarry-Prescott-Russell for the October 30th election is Leo Seguin of Hawkesbury. The post is now a permanent one and Mr. Seguin also handled the vote-counting in the 1968 federal election.

Hunting By-Law To Be Enforced On Indian Reserve Territory

Law enforcement officials will be patrolling the islands within the Indian reserve on Lake St. Francis in support of the by-law passed in 1968 which gave the Indians the hunting rights in this territory.

Anyone wishing to hunt on these islands must purchase a permit at $5 a day or $50 a year from the St. Regis Indian Band Council at St. Regis, Que. and hire an Indian guide.

The islands are ideal locations for duck hunting and local hunters who have been using the area for years are finding it difficult to adjust to payment of this stipend.

However, the Indians are determined to stop poaching on their land and Ontario Provincial Police and Royal Canadian Mounted Police will be patrolling the area this season in support of their demand.

Officials of the Ministry of Natural Resources will also be patrolling the area to see that hunting regulations are enforced, eg., the limit of six ducks per day, regulations re unplugged shotguns, etc.

Saturday is opening day in Ontario for ducks, partridge, rough grouse, woodcock, rabbits and small game.

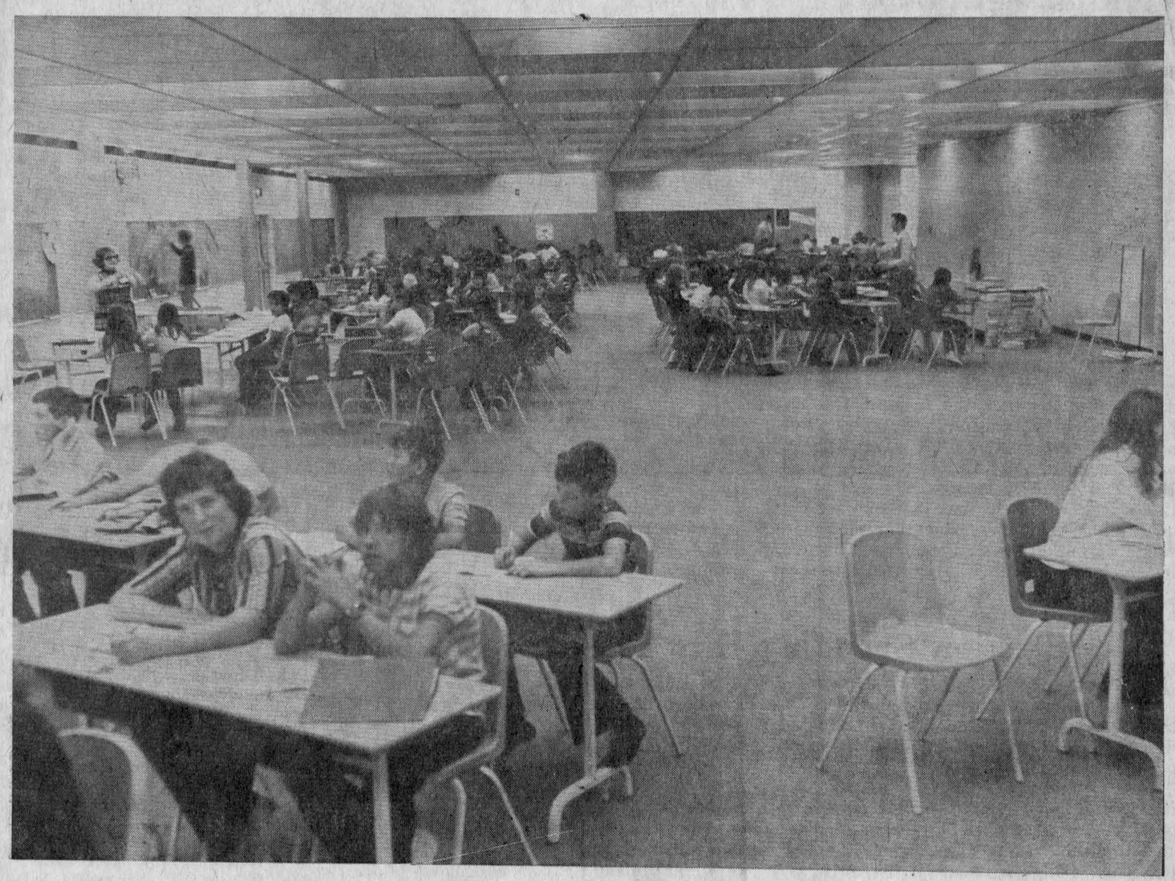

NO WALLS DIVIDE THEM—Ecole Rouleau was finally occupied Monday when 397 students of grades 7 and 8 from across the county had their first opportunity to experience the open concept of schooling. Principal Claude Brunet reports everything operating smoothly though some furniture is still coming in. The gymnasium floor has yet to be installed and landscaping is not yet completed, but the school year is now underway and both teachers and students reportedly like the greater flexibility the new school provides. The students take the regular bus each to his or her own school area and then proceed by express bus to the new school here. —Photo by Robert

Mrs. Sandilands Died Tuesday

A lifelong and esteemed resident of the Williamstown area, Mrs. Charles W. Sandilands died Tuesday, Sept. 19th, at the Rehabilitation Centre, Glen Walter. The former Christena (Tena) Ferguson, she had resided in the 3rd Concession, Charlottenburgh, and had been active in Williamstown United Church.

Predeceased by her husband, she leaves three sons, John Sandilands of St. Hubert, Que.; Earl of Williamstown and Eric of Ottawa. Two sisters also survive: Mrs. Margaret McWhinnie of Williamstown, and Mrs. Susan Barton, Vankleek Hill.

The body rested at the McArthur Bros. & MacNeil Funeral Home, Cornwall where the funeral service was held in the chapel at 2 p.m. today, (Thursday).

Curling-Golf Day Among Events Planned As Alexandria Curlers Mark 50th Year

Alexandria Curling Club will be celebrating its golden anniversary in the season ahead and club officers have big plans to mark their 50th year.

The rink was built in 1922 and the first curling was on Feb. 24th, 1923. Twenty-five years earlier the first Alexandria Curling Club had had its rink on St. Paul St., but that club folded in the early 1900's.

Curling ice is promised for Oct. 15th and the first event of the anniversary season will be a curling-golf day when it is hoped rinks from as many as 30 clubs will be here to play nine holes of golf and curl the same day. Tentative date for the event is Saturday, Oct. 21st.

It will be a joint venture of the curling and golf clubs, the facilities of both to be in use. The Saturday night dinner will be held in the curling club followed by a dance in the golf lounge.

Curling Club President Dr. Harry Abbey chaired a meeting Monday night when preliminary plans were made for the opening event. Duncan Macdonell, Lloyd McHugh and Lorne Lawson were named a committee to arrange contacts with outside curlers. Eugene Macdonald was named chairman of publicity and the curling ladies will provide lunch.

Plans for an extra-eventful curling year include an Open House Oct. 15th to 20th, and a Hallowe'en party Nov. 4th, chaired by Ken Brown. A mixed bonspiel will be held in November and the annual men's spiel in late January. A special event for all former curlers of the club is also planned to coincide with the start of play in February 1923.

Past presidents of the club are to be recognized. Their pictures are to line the walls of the new clubroom. A curling display is also planned for the Public Library in mid-October when an old iron, stones, trophies and curling pictures will make up a display.

Green Valley Has Paved Streets

The streets in Green Valley, south of the tracks have been paved on both sides of Highway 34, over the past few weeks.

A petition made by residents of Lancaster Township living in Green Valley asking for the installation of storm sewers is still under consideration with the DHO.

Charges Laid In Car Accidents

A 39-year-old Kenyon Township man has been charged with impaired driving following an accident Saturday night when the vehicle he was driving struck a parked car on Main Street in Alexandria and drove it through the glass door of Eaton's order office, then struck another parked car on the same side of the street.

Two cars collided at the intersection of Glencoe and St. George St. at 7 a.m. last Thursday morning. A young Maxville area man has been charged with careless driving for failing to stop at a stop sign.

Two vehicles parked on Bishop Street were struck by a third car at 1.20 a.m. Sunday morning. Charges are pending against the driver of the car.

Cornwall To Get Rural Trustee

The SD and G County Board of Education has increased the number of trustees elected in the city and reduced the number of trustees elected in the rural areas.

The total number of trustees remains at 16 but eight will be elected by the counties instead of nine. Cornwall will increase its representation to eight from seven.

In the counties, six trustees will be elected by public school electors. The other two will be elected by separate school taxpayers. In the city, four trustees will be elected by public school electors and separate school supporters will also have four.

Previously, Cornwall had three public school representatives and four separate school representatives.

The election date has been set at Dec. 4th with the nomination date Nov. 13th.

Farewell To Departing Minister By Williamstown, Martintown People

The communities of Williamstown and Martintown met to say farewell to Rev. and Mrs. Douglas McKay and their family in St. Andrew's United Church hall, Williamstown, Wednesday of last week.

It was an evening which featured some of the best talent in the area as well as expressions of appreciation to the McKays for ten years of service to the community. Mr. and Mrs. McKay will soon move to Iroquois Falls near Timmins, Ont., where he will preach in the United Church there.

Kenneth McDermid was master of ceremonies for the evening, which included songs by the girls' joint effort group from Martintown, accompanied by Mrs. Doreen Robinson, and by a group of male singers, Bill Vipond, Linden Urquhart, Marland Murray, Salem Thomson, James Hincks and Ewen Christie, who were accompanied by Mrs. Peter Barkway.

The soloist was Bill Vipond of Summerstown, who remarked that he had often been accompanied in his singing by Mr. McKay. Pipe music was by William McNaughton.

"We have an unblemished history of community spirit here in Glengarry," Rev. Bernard Cameron of St. Mary's parish remarked. "I am proud of the way people here have respected the rights and opinions of others. As a clergyman I feel it is an honor to serve the people of Glengarry and I am certain Mr. McKay feels the same way."

Father Cameron continued with a tribute to the McKay's community spirit, helping to organize the Friendly Neighbors club and assisting many other local projects. "I am sure that in future you will be able to give a little bit of Glengarry to some of those who need it," he concluded.

Rev. Kenneth McDonald of the Presbyterian church at Martintown and Lancaster remarked that it is not so easy for a minister to leave his congregation. "I can understand Mr. McKay's feelings" he said. "I feel very sorry that the people in this area, and myself, will lose a good friend."

Mrs. Ian Kennedy presented a gift from the minister and congregation of St. Andrew's Presbyterian Church. There were gifts from the joint effort group pre-

(Continued on Page 4)

Walkathon Realized Over $11,000

A total of $11,266.81 has been received to date as a result of the Lions Club walkathon held last May. This represents a total of 84% of the amount pledged.

Proceeds are for the building fund of Glengarry Memorial Hospital and the remaining pledges are still acceptable.

EDITORIAL

IT'S OUR OPINION

More Scholars Are Finding Fewer Opportunities

A record attendance was set in Alexandria High School seventy years ago when 106 pupils registered. That item in our Auld Lang Syne column recalls to us the fact that thirty years later, in the late '20's, our high school attendance was below the one hundred mark, a far cry from the more than one thousand now being bussed to our huge composite school. This school year there are ten Grade nine classes in our school.

Compulsory education into the secondary level and the accent on still higher schooling have resulted in a tremendous increase in school and college registrations. With it came escalation of education spending to a point where it is demanding more tax dollars than any other branch of government.

Equal opportunity in education has been the avowed goal of Queen's Park and though that may be impossible of attainment certainly most children of school age are spending more years in much better equipped halls of learning. Today's young are getting more education but there are indications that that goal of equal opportunity in learning may fall short of providing the opportunity for a fuller life for all.

Only a few decades ago the secondary school graduate was the pick of the crop of youngsters entering the job market. Now, a general arts graduate has about as much of a chance of landing a job as the Grade 10 student used to have. From recent statistics it would seem that in Canada today, continuing of higher education may be a waste of both time and money. The drop in college attendance over the last year suggests many students have decided a bachelor degree will be of little use to them in finding employment.

Despite changes in economic policy, the unemployment rate hovers around the six per cent mark, with the majority of those involved under 25 years. And education isn't helping a great deal. For example, only an estimated 65% of last spring's 2,621 graduates of colleges of education in Ontario have obtained jobs for this fall's school term.

Furthermore, it is evident that prospective teachers are not alone. Young men and women with master degrees and even doctorates in a variety of fields are without jobs or doing work totally unrelated to what they have been highly and expensively trained to do.

A healthier economy will bring employment openings for these graduates, it is to be hoped; but the long range picture suggests there will always be limits to the number the industrial sector can absorb.

Perhaps that goal of educators to provide equal opportunity for an education to everyone should be re-assessed along guidelines that would fill a lot of job openings now going begging for want of on-the-job training. In an era when fewer were going on through high school to college every community had artisans it is lacking today.

Every youngster now has the opportunity to go on to higher learning but the glut of graduates suggests educators should be emphasizing the future to be found in a technical course that combines on-the-job training.

Election Spending Hits The Budget

The Ontario Government appears almost happy to be able to announce a budgetary deficit of $519 million in the 12 month period ending March 31st. The Provincial Treasurer's news release covering the financial report opens on a note that sounds boastful or even smug, "Deliberate massive spending to stimulate the economy increased Ontario's budgetary deficit to $519 million . . ."

In his comment on the report, then Treasurer McKeough says that the increase in the deficit occurred largely as a result of the spending program undertaken last December to stimulate winter employment, accelerate capital works and increase family assistance.

Interestingly enough he fails to recall that a provincial election was held last year and hundreds of millions of dollars were lavished on the electorate in order to create the proper climate. As we remember it Premier Davis was running scared and his give-aways included generous rebates on school taxes, reduced income tax rates, unlimited capital expenditures on new schools, development roads and highway construction.

There was no penny-pinching at Queen's Park in those months and weeks leading up to the October election and most of that half-billion dollar deficit went down the drain before winter had set in. It is an unhappy fact that the provincial debt was increased by almost half a billion dollars in the last fiscal year but it is not true all those millions went to the alleviating of winter unemployment.

Another October brings another election, this time federal, and we can expect much the same generous spending by the Liberal Government at Ottawa. Buying our votes with our own tax dollars is an old, old custom that still works.

It's Up To The Youngsters

(The St. Mary's Journal-Argus)

With the town of St. Mary's due soon to have a more handsome appearance it seems to us that a more thorough effort should be made to maintain the good looks of the community—not just this year, but in all years to come.

Keeping clean is perhaps the first and most important task of any community if its citizens wish to have self respect and if the townspeople wish to make a good impression on visitors.

Tidiness is a habit which begins at home and at an early age. When you walk down the main street of your town and see the accumulation of chocolate bar wrappers, cigarette packages and paper bags on the sidewalks and along the curbs as most of us have done many times in the past, you realize that every piece of litter was dropped by a person who has no sense of personal neatness. His mother and father have apparently never taken the time or trouble to instill the basic habits of tidiness which should be part of every child's education.

When you see a group of young fellows attack a litter basket with the intention of kicking it to pieces you are bound to conclude that there is something basically wrong with their home life.

Young people are certainly not the only offenders in the wave of carelessness which threatens to engulf us in a nation-wide mound of litter. We have seen older people who are equally careless and perhaps it is too late to change their habits.

However, unless the younger generation learns the rudiments of good housekeeping and common sense future generations will have to settle for a life style somewhat akin to that enjoyed by the rats in the town dump.

This Charge Irks

It costs us an extra forty cents each time we go to the bank to pay our telephone bills—and it gripes. Ma Bell is creating a lot of ill will with this collection policy and the editor of The Dutton Advance must be echoing the feelings of a lot of Bell subscribers when he writes:

Certainly one of the most unpopular moves Bell Telephone has made is its new policy of collecting accounts in places where it does not have a business office — including here.

Up until the end of June, local subscribers could pay their accounts at Binks' Jewellery. But this policy was discontinued at that time and now telephone accounts must be paid at the local bank or sent to Don Mills. In either case, there is an extra charge to subscribers.

If paid at the bank, 20c is assessed for each account which means that a person with a business phone as well as one at his residence has to fork over an extra 40c monthly. Should you mail your payment there is the cost of the cheque or money order, plus postage. Obviously, this is cheaper if you have more than one bill.

Just why subscribers should be assessed a charge when paying a phone bill is something we don't understand, especially when it is being paid on time. Perhaps it is because Bell pretty well monopolizes the telephone field and people have little choice but to use their service.

Local people pay their gas and tax bills at the local bank, too, but there is no extra charge to do so. We know the bank isn't doing it for free either — the cost is being assumed by the gas company and the municipality which is as it should be. It's all part of the cost of doing business, only in Bell's case it's the customer who pays.

THE GLENGARRY NEWS
A member of the Canadian Community Newspapers' Association
Ontario Weekly Newspapers' Association
Audit Bureau of Circulation
THE NEWS PRINTING COMPANY
P.O. Box 10 — Telephone 525-2020
EUGENE A. MACDONALD — EDITOR AND PUBLISHER
SUBSCRIPTION RATES: $5.00 per year; $6.00 per year in Canada, beyond the 40-mile zone
$7.00 per year U.S.A. and Foreign
Second class mail registration number 1302



ITEMS OF AULD LANG SYNE . . .

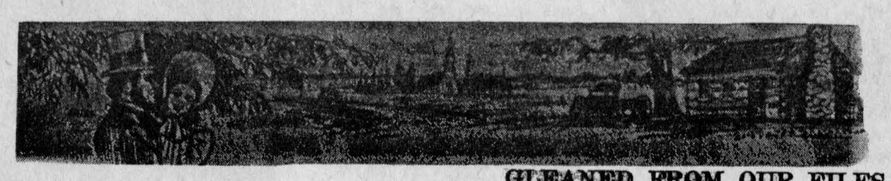

. . . GLEANED FROM OUR FILES

TEN YEARS AGO—

Thursday, Sept. 20, 1962

The Ontario Hospital Commission yesterday approved a 40-bed hospital for Alexandria. Next step, says G. G. Aubry, board chairman, is discussion on the architect's preliminary plans with the OHC. — Charlottenburgh Reeve Gerard Brunet fractured his collarbone in a fall during the donkey race at Williamstown Fair. — A former resident of Alexandria, Charles W. McDonald, 45, was killed by a train at Oshawa, Monday. He was a son of Donald Alex (Angus Katie) McDonald, now of Toronto. — Gerard Massie, RR1 Alexandria, placed first in a Pasture Management Competition held this summer by the Crop Improvement Assoc. and St. Lawrence Valley Agricultural Society.

TWENTY YEARS AGO—

Friday, Sept. 19th, 1952

For 49 years pastor of St. Raphael's Parish, Right Rev. Msgr. Duncan A. Campbell died Tuesday morning after a lengthy illness. He was 85. — Glengarry Motor Sales has been appointed local dealers for Chevrolet and Oldsmobile cars and Chevrolet trucks. — Maxville may boast a Curling Rink by winter. Ethusiasts of the game there have met with good support for a plan to build a rink.

THIRTY YEARS AGO—

Friday, Sept. 18th, 1942

Two Alexandria brothers, Raymond and Hector Rochon, and a Lancaster man, Louis Lapierre, are listed as missing at Dieppe. All were members of Les Fusiliers de Mont Royal. The Rochon boys are sons of Adelard Rochon of this town. — At the request of a delegation representing the Alexander School here, the High School Board has decided to introduce a Special French course. — Friends of Mr. and Mrs. Kenneth McCaskill, Brodie, honored them, September 11th, on their silver wedding date. — AC 1 Stephen O'Connor, of the RCAF, who completed his course as a bomb armorer at Mountain View, left Wednesday to continue training at Sydney, NS. — At Greenfield, September 8th, a joint celebration was held in honor of Mr. and Mrs. A. J. R. MacDonell, 50 years married, and Mr. and Mrs. Duncan MacDonell, who were married Sept. 5th.

FORTY YEARS AGO—

Friday, Sept. 23rd, 1932

The Liberal executive of Glengarry met here Monday evening to name delegates to the meeting in Ottawa of the Ontario Liberal Association. Lady delegates are Mrs. Robert McKay of Maxville, Mrs. E. Rouleau and Mrs. T. J. Gormley, Alexandria. Gentlemen delegates are: John D. MacRae, Apple Hill; D. K. MacLeod, Dunvegan; Archie J. Macdonald, ex-MP, James A. Sangster and J. A. C. Huot. — The Alexandria High School held their annual field day in Chisholm Park, Wednesday evening, with some 400 spectators present. Paul Pilon won the senior boys' cup, while the senior girls' trophy went to Evelyn Cheney. — Miss Hilda MacLeod, Maxville, has gone to Ottawa, where she is attending the Normal School.

FIFTY YEARS AGO—

Friday, Sept. 22nd, 1922

No trace has yet been found of John Boisvenue, one of Maxville's progressive young farmers, who disappeared from Maxville Fair on Friday. — Miss Mina McMillan of Maxville, is one of four graduate nurses who have been awarded scholarships valued at $350 each by the Ontario Red Cross for the course in public health nursing at the University of Toronto. — Rev. R. A. Macdonald, PP, Greenfield, has been transferred to Williamstown. His successor at Greenfield and Maxville will be Rev. Charles F. Gauthier of Alexandria. — D. J. MacLeod, who spent the summer months on a mineralogical survey in New Brunswick for the Dominion Government, returned to his McCrimmon home on Tuesday. — Mark Powers, 3rd Kenyon, left for St. Hyacinthe, Que., yesterday.

SIXTY YEARS AGO—

Friday, Sept. 20th, 1912

Donald McPhee, who arrived here on Sunday from Calgary, left that afternoon for England via New York, being accompanied by F. T. Costello of Alexandria. Mr. McPhee hopes to interest English capitalists in extensive real estate propositions on behalf of the firm of which he is senior member. — M. P. McDonald of Glen Robertson, suffered injuries to his hip and body in a street car accident at Montreal, Tuesday. His daughter received minor injuries. — A. A. McRae, hay and grain dealer, left Monday evening on a business visit to New York. — H. McMillan, contractor, of Finch, has arrived at Glen Sandfield to begin operations on the Jamieson and Smith drain. — J. Douglas Macdonald, of the Bank of Ottawa, has been transferred from Pembroke to North Bay. — John R. McDonald on Monday left his position of deputy in the post office to join the Bank of Ottawa staff.

SEVENTY YEARS AGO—

Friday, Sept. 19th, 1902

The 50th annual exhibition of the Glengarry Agricultural Society attracted 3,000 to Alexandria last Friday, when fine weather prevailed. Athletic contests were a feature of the day and Gus. McIntosh of Dalkeith, carried off the gold medal donated by the News, with a total of 17 points. A. K. McDonald of Greenfield, was close behind with 16½ points. — Sam Kennedy left for Montreal on Monday, en route for the North-West. — Mr. McKay, principal, reports a new record attendance at Alexandria High School, with 106 pupils registered. — J. D. McLeod of McCrimmon, purchased an Ayrshire bull calf from J. L. Wilson, Esq., on Wednesday. — D. A. McKinnon has added a shingle cutting plant to his already extensive manufacturing interests at Maxville. — A. H. Robertson has returned to Maxville from Toronto, where he passed his final examination at the Canadian College of Optics. — The local milliners, Miss A. L. Johnson, A. Markson and the Misses McDonell, are holding their fall millinery openings. — Jas. Black left for Glen Robertson, Monday. He will be engaged at the Glen Robertson Manufacturing Co. works.

The Weeklies Say

OPEN DOORS

When one door closes for us, another opens. Only sometimes we are so busy looking with regret at the closed door, we do not see the one that has opened.

SPEAKS FOR HIMSELF

Michel Chartrand, president of one of Canada's larger labor movement conglomerates, says the Arabs who massacred eleven Israeli athletes in Munich are patriotic heroes who were fighting for their homeland. Organized labor and all the other decent Canadians should make it clear that he does not speak on their behalf. Perhaps Mr. Chartrand should have an assisted opportunity to join the assassins he admires so much.

—Wingham Advance Times

SURVEY CRAZE?

If there's one thing that is beginning to irk the ordinary citizen in this country and one to which they are constantly referring it is government's continuous policy of conducting expensive surveys. Surely we must be the most surveyed people in this world. It would seem that the greater number of them are either pigeonholed or completely ignored and if it wasn't such an expensive hobby it would be a joke.

The latest federal splurge is a $250,000 survey of the unemployed in the Metro area. If past performances hold true, the main beneficiaries of this exercise will be the several hundred people assured of a job to do the survey.

More and more citizens are beginning to believe that nothing can be accomplished until it has one of these expensive surveys, to be talked over, rehashed and finally put away on the shelf.

—Exeter Times-Advocate

A Feel For The Land

(Kingsville Reporter)

How can we foster deep respect and loving understanding for the open land around us—we have degraded so much of our land. Before the loss increases, it is important that we instill in everyone an abiding respect for the land and the many forms of life that exist upon it.

We can talk about and read about the wonders of nature, but there is a feel for the outdoors that comes only from personal experience or from personal contact with someone who has that mystical ability to instill in people a simple awe for the outdoors.

We should cultivate an understanding of what it means to walk along a forest trail and listen to wind or chickadee or squirrel and become conscious that we are one with Nature and an integral part of a living environment. This is a personal revelation and must well up from within one's own being. Such insight cannot be forced; it must be nurtured.

Perhaps it is time that our natural science courses incorporated a philosophical approach and begin to extoll the simple beauties of the natural environment.

An enthusiasm for the land and its life forms must be genuine and needs to be based on more than fact. True, facts are necessary, but man is a "feeling" being as well as a "knowing" being. That is, both the rational and irrational aspects of man's nature must be considered when attempting to instill a feel for the land — a blending of the poet and scientist.





WITH OUR

RAMBLING REPORTER

by Ed.

A girl doesn't have to worry about her family tree if she has the right kind of limbs.

WE GOT CHEWED OFF

Big league baseball must have been a great game to watch in the days when we were young and Babe Ruth and his ilk were hammering good pitchers. We couldn't watch it then because there was no television screen to bring it into our parlor, but we had an ear glued to the radio.

We don't often watch it now, because that same television has been instrumental in watering down the brand of baseball and other sports. It brings us the top talent and as a consequence the minor leagues lose their box office and fall into decay. The major leagues expand to slake the thirst of that TV camera and the inevitable result is a search for second-rate talent to flesh out all those teams.

If there are more 20-game pitchers it's because there are so few .300 hitters in baseball today. And aren't the errors an important factor in every game?

Since Montreal got into baseball we have watched a few innings of a few games. But after what we saw one night last week it's going to be difficult to bring back our inclination even to watch the Expos lose another.

Maybe you were tuned in too. The game was just starting and the St. Louis lead-off man was at the plate. The camera eye zoomed in on him just as he waggled his bat and his jaws and there emitted from his lips a bubble gum bubble.

If there's anything calculated to drive your Rambling Reporter up the wall it's a kid blowing those bubbles. Right then our antipathy for today's poor brand of ballplayers returned.

In Ruth's day he'd have spit chewing tobacco on his hands and hit a homer.

Ballplayers who blow bubbles don't make a hit with us.

THOSE 1976 OLYMPICS

Canadians applauded Montreal's Mayor Drapeau last year when he was successful in bidding for the 1976 Olympic Games in that city.

A lot of us may be having second thoughts since Arab fanatics invaded the Olympics at Munich and gunned down a group of Israeli athletes they had taken prisoner. That horrible happening almost brought the Munich Games to a premature close and it left the whole concept of the Olympics in question.

Many rue the fact nationalism has taken such a hold, where originally the Olympic Games were meant to be a test of individual athletic ability, bringing the nations closer together. Instead, national rivalries have intensified with use of the points system and there have been intrusions of politics in every recent Olympics. The barring of Rhodesia's athletes at the insistence of other African nations was one such at Munich, but that was completely overshadowed by the invasion of the Arab guerrillas, and its bloody climax.

In the aftermath, holding of the summer Olympics of 1976 in Montreal has lost much of its appeal. Perhaps they should not be held at all, for wherever the top athletes of the world gather there will have to be intensely tight security lest another such coup be attempted.

If the athletes are to be herded behind barbed wire enclosures patrolled by armed soldiery there will be little of the spirit of the Olympics left. And no matter how closely the competitors and visiting dignitaries of the nations are guarded, it will be impossible to guarantee the safety of so many against the cunning and ruthless attack of people so fanatic their own lives mean nothing. At any future Olympics, winter or summer, there is certain to be an undercurrent of worry and fear that will obliterate most of the fun and glamor of the Games.

That trend of thought brings up another. If the 1976 summer Olympics must be held in Canada, surely Montreal is not the safest place that could be found. Our thoughts go back to the tense days and weeks of October 1970 when the FLQ terrorists held the city in a reign of terror and the Canadian Army had to be called in to help contain them.

Those fanatics are subdued at the moment, probably because they are attempting to have their way via the ballot rather than the bullet. But project the possibilities to 1974 or 1975. Let's say the Parti Quebecois gets nowhere at the polls in the next Quebec provincial election and the decision is made to reactivate those FLQ

(Continued on Page 3)

NEWS OF INTEREST FROM MAXVILLE AND SURROUNDING DISTRICT

Miss Susan Gamble, daughter of Dr. and Mrs. D. M. Gamble of Maxville, was among the graduating class of the Ottawa Civic Hospital School of Nursing. She was the winner of the E. Norman Smith Student Award. A presentation of an engraved gold wrist watch was made to her for her cheerfulness, helpfulness and general kindliness to the other students. Susan received her earlier education at St. Bernard's Separate School and the Maxville and District High School. She is presently on duty at the Glengarry Memorial Hospital in Alexandria.

Miss Christena MacDonald is spending some time in Toronto visiting friends and relatives.

Herbert Casey of Norwood, Mass. is visiting his cousins Mrs. Catherine McEwen and Mr. Dougal MacMillan and other relatives in the district.

Several village residents presently in the Cornwall General Hospital: Mrs. Malcolm MacLeod, Mrs. A. N. Stewart, and Mr. Herb Graham.

Mr. and Mrs. Rodney Macdonald of Thetford Mines recently spent a weekend with Rev. and Mrs. Iver D. MacIver.

Miss Anne Bruce has purchased the house on Catherine St. formerly owned by Mrs. Donald John Kippen.

CWL MEETING

The first fall meeting of the CWL was held on Tuesday, Sept. 12th. Other meetings will be held at their regular time, every second Thursday of the month. Roll call was answered by giving a house plant for exchange. The financial report was given by Mrs. Edna Rolland. Mrs. Gaudet read correspondence received. The diocesan meeting will be held on Sept. 27th at Holy Cross parish at 7.30. All members are welcome to attend. Our annual trip was discussed. Plans are not completed. A special prayer for Father Villeneuve was said at closing of meeting.

YOUNG AT HEART CLUB

September 13th, at 8 p.m., in the Maxville Community Hall saw the beginning of the third year for the Maxville Senior Citizen group, the Young at Heart Club.

George Matsell, president, welcomed the members.

Mrs. Roderick McRae, treasurer, read the financial statement for the year, showing a healthy balance of club funds.

Mr. Matsell then called for a report from the nominating committee.

The new officers for the 1972-1973 season are as follows:

President, Roderick McRae; vice-president, Mrs. Wm. McIntosh; secretary, Mrs. Robertson McRae; treasurer, Mrs. Roderick McRae; refreshment convener, Mrs. James McCartney, assisted by Mrs. John Pilon, Mrs. D. G. McNaughton, Mrs. James Cummings, Mrs. Flossie Cameron.

Entertainment convener, Mrs. Wm. McIntosh, assisted by Mrs. P. Guindon and Mrs. Howard McEwen; euchre and bingo convener, Mrs. Domina Carriere; get well secretary, Mrs. Ovila Doth, all of whom were elected by acclamation.

Roderick McRae, on taking office as president, said he appreciated the honor paid him in being elected and promised to work to the best of his ability to ensure the successful continuance of the club. He urged the members to attend as frequently as possible. In closing, he thanked Mr. Matsell for his hard work during the past two years, in starting and organizing the club. Also, Mrs. Matsell, who worked side by side with Mr. Matsell during that period, as well as the hospitality extended at the monthly executive meetings, when programs, etc. were planned.

Mr. Matsell, retiring president, thanked Mr. McRae, and said success or failure of the club depended in a large measure on the members themselves; without their cooperation the officers are unable to fulfill their obligations.

Mr. McRae asked the members for their wishes regarding the next program and bingo was decided upon.

The meetings to be held every second and fourth Tuesday as previously.

After discussion it was voted that 25c will be collected at the door each meeting, as well, of course, as the yearly membership fee of one dollar. This 25c will cover cost of both games and lunch.

Before the general meeting closed and the members proceeded to the euchre game, Neil McLean said he would like to express his appreciation, and thanks to Mr. and Mrs. Matsell for their work during the past two years.

Mr. McLean said pioneering a club or any venture, was much more difficult than running a going concern.

He was sure he spoke for all members in expressing his appreciation of their work, and called for a vote of thanks.

The members responded enthusiastically.

Mr. Matsell thanked Mr. McLean on behalf of Mrs. Matsell and himself.

The next meeting will be on September 26th, 7.30 p.m., Maxville Community Hall, and members should bring one dollar for their membership and 25c as entrance fee.

UNIT II, UCW MET

Twenty-seven members and four visitors of Maxville UCW, Unit II, met for one of its largest meetings of 1972 at the home of Mrs. Elmer McDermid on Tuesday, Sept. 5th at 8 p.m. Mrs. Stanley Kippen ably chaired the meeting. Mrs. Harold Willis gave a prayer reading "Anywhere is a Place of Prayer", followed by the lesson prepared by Mrs. Hugh Smith and given by Mrs. C. B. McDermid, entitled "Love Thy Enemy and Pray For Him". Mrs. Kippen continued with a poem. The secretary's report was heard and a welcome extended to all visitors. Special thanks were tendered to Myrtle McDermid for the use of her lovely home on this occasion. She introduced the visitors and each lady present answered the roll with a quote or note prepared by Mrs. Stanley Kippen. Mrs. Hector Runions presented business. It was decided to order the new study book on India. Plans were made for our October meeting on the 3rd with Mrs. Leonard McNaughton in charge.

Mrs. C. B. McDermid, in a very thought-provoking report, commented on various articles from the September Observer. She recommended that we establish a church visiting committee to Manor and home and commented briefly on her recent experiences while visiting. She stressed the great opportunity awaiting each member in the realm of visiting others.

The following committee was set up regarding new drapes for the main dining room of the church: Mrs. Gerald Blair, Mrs. Hector Runions, Mrs. Catherine McEwen, Mrs. Harold Willis. Maxville UCW will host the birthday celebration for September birthday residents of the Manor, tentatively set for Sept. 26th. Mrs. Harold Willis, Mrs. Gordon Winter, Mrs. Elmer McDermid are conveners.

Lunch and fellowship hour were enjoyed by all.

Glen Roy Man Died Suddenly

A farmer in the Glen Roy area for the past 36 years, Frank Prokosh, died at Glengarry Memorial Hospital on Tuesday, September 12th, following a brief illness. He was 78.

The deceased was born in Budapest, Hungary, and came to Canada in 1929. He lived in Montreal before coming to Glen Roy.

He is survived by his wife, the former Theresa Petz, two sons and one daughter. They are Stephen, Montreal; Matthew, Glen Roy and Eva, Mrs. John Kovacs of Montreal. There are eight grandchildren.

Rev. M. J. O'Brien celebrated the funeral mass in St. Finnan's Cathedral on Thursday, September 14th. Burial was in St. Raphael's Cemetery.

Pallbearers were Donald, Kevin, Kenneth and Garry Prokosk, Arthur Petzak and Donnie Kovacs.

Rambling . . .

(Continued from Page 2)

cells to violence. (The bombs may go off even earlier than that. There are hints of a resurgance later this fall.)

So unsettled a Montreal scene would be so much a menace to the peaceful programming of the 1976 Olympics it is quite probable the Games would be called off or transferred to another country.

Sportsmen in Canada and the world over would be highly incensed if so glamorous an international event as the Olympic Games was called off because of the threat of anarchy. They would have every right to resent so "chicken" a reaction in face of the mere possibility of a repeat performance of the Munich murders.

But let's face it. If the next Olympics are to be held under a curtain of dread the glamor will be missing and the crowds, maybe even the athletes.

J. J. DUBUC

BA, OD
Doctor of Optometry
EYE EXAMINATIONS
Wednesdays 9 a.m. to 5 p.m.
21 Main St. Alexandria
Above Alexandria Stationery Store
For appointment Tel. any day
between 9 and 6 — 525-2753
Alexandria 525-2753

WRESTLING
Alexandria Arena
Sat., September 23rd - 8:30 p.m.

MAIN EVENT
Eric The Red
VS
Nick De Carlo

WILD TAG TEAM BOUT
THE BEAST AND THE WILDMAN
vs. THE KELLY TWINS

THE FABULOUS
Midgets
IN ACTION

BEAUTIFUL LADY WRESTLERS
RACHEL DUBOIS vs. BEV SHADE

Ringside $2.50 General $2.00 Kids $1.00

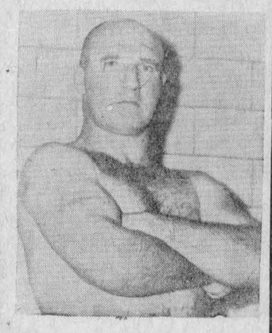
NICK DECARLO


RACHEL DUBOIS

ALEXANDRIA IGA FOODLINER
WESTERN BEEF ROUND-UP

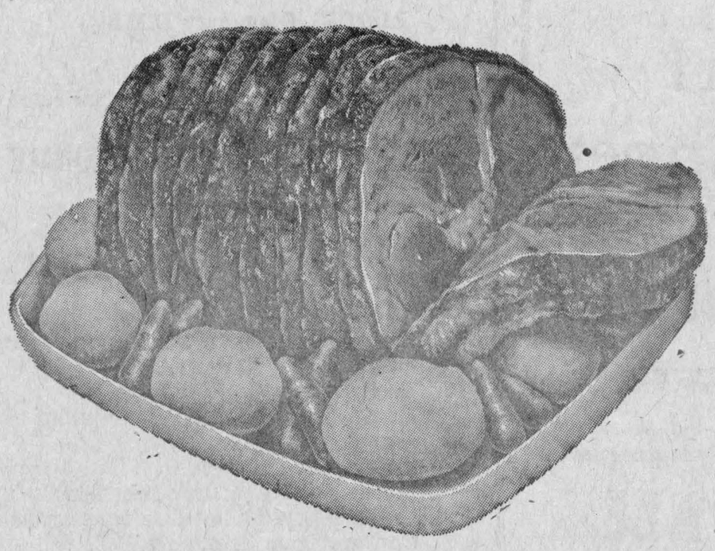

1st BIG WEEK

Cut from the Beef Hip, Boneless TOP ROUND STEAK lb.	1.19	Cut from the Beef Loin, SIRLOIN, T-BONE or WING STEAKS lb.	1.39
Nutritiously Rich FRESH BEEF HEARTS lb.	59c	Top Valu, Small Link Store Pack PURE PORK SAUSAGE lb.	59c
Cut from the Chuck, Boneless BEEF ROASTS lb.	97c	Australian, Frozen Shoulder LAMB CHOPS lb.	57c
Cut from the Beef Chuck Boneless CROSS RIB STEAKS lb.	1.17	Cut from the Shoulder, Bone in BUTT PORK CHOPS lb.	75c
Maximum Fat Content 15%, Lean GROUND BEEF lb.	87c	Fearman's, Store Pack SKINLESS WIENERS lb.	53c
Holiday Farm 2 lb. Carton Frozen BEEF PATTIES each	1.59	Frozen, Canada Utility Gr., 6-7 lbs. ROASTING CHICKENS lb.	47c
Cut from the Beef Chuck, Boneless BLADE STEAKS lb.	99c	Top Valu fully cooked 2½-3½ lbs. DINNER HAM lb.	1.23

Prenatal Classes

To be held in ALEXANDRIA, ONTARIO

Starting

Tuesday, October 10, 1972

7.30 p.m. to 9.30 p.m.

Location: Board Room, Glengarry Memorial Hospital
Highway 43, Alexandria, Ontario

These classes are to be given by a Public Health Nurse from the St. Lawrence and Ottawa Valley's Health Unit.

For further information call the Health Unit
Alexandria 525-3833 or Cornwall 933-1375
(collect)

38-1c

The rewarding art of Self-Defence.

The best protective equipment against job accidents is already yours—your eyes, your ears, your brain.

Keep alert, work defensively, and you'll stay on the job.

Self-defence is the secret of safety. You've got a lot to live for; work defensively, and enjoy life.

The sure way to safety is Self-Defence.



Your Workmen's Compensation Board and The Safety Associations, Ontario


...

ON FRIDAY
SEPT. 22
AND
SATURDAY
SEPT. 23


...

ALL STEPS LEAD TO


...

MacEWEN FORD SALES
MAXVILLE, ONT.
TEL. 527-2100
WHERE THE
SLEEK 1973 MODELS
Await Your Inspection
Coffee and Donuts will be served

Glens Win Junior C Lacrosse Championship Over Cornwall Twp.

A score of 11-3 made it a decisive finish for the Glengarry Junior C Glens Lacrosse Club last Thursday night in the Community Centre in the fifth game of the best out of five finals.

They not only took the coveted Jack Lee trophy but one of their right wingers, Lyle McMillan also took the trophy for most valuable player in the league.

The Glens had won the first and third games of the series on their home ground, with scores of 11-9 and 14-6. Cornwall Township in turn won both their home games in the Long Sault arena with two 7-6 wins.

However, the final game left no doubt who the stars were right from the opening whistle, having potted seven goals before Cornwall Township got on the scoreboard. Luc Desjardins, the Glens goalie played a terrific game, stopping a barrage of shots from the opposition.

Lyle McMillan notched a hat trick; Glen McPherson, Roch Lajoie and Dan O'Brien had a pair each and Brian MacDonald notched a pair as well as three assists.

The Township goals were by Wayne Woods, Wally Baker and Tom Touchette.

Coach Mervyn McIntyre was highly enthusiastic about his team, and felt they were worthy of high appreciation. Half the team were made up of rookies and some of the others had not played in two years.

It was a fitting revival of the game here as it had not been played for the past few years.

Members of the team were: Robin Thompson, Christopher McDonald, Danny O'Brien, Glen and Keith McPherson, Luc Desjardins, Mike Paradis, Gary Lafave, Lee Taillefer, Roch Lajoie, Lyle McMillan, Jim Shoniker, Ian McIntyre, Gary Hamilton, Brian Flaro, Sam McLeod, Rod McRae, Bob Blackadder, and trainer Lorne MacDonald.

School Football Schedules Out

SENIORS

Sept. 22—Alexandria vs. Plantagenet; Maxville vs. Hawkesbury; VCI vs. Char-Lan.

Sept. 29—Maxville vs. Alexandria; Hawkesbury vs. VCI; Casselman vs. Char-Lan.

Oct. 6—Plantagenet vs. VCI; Alexandria vs. Casselman; Hawkesbury vs. Char-Lan.

Oct. 13—Maxville vs. Casselman; Char-Lan vs. Plantagenet; Alexandria vs. Hawkesbury.

Oct. 20—Char-Lan vs. Alexandria; Plantagenet vs. Casselman; VCI vs. Maxville.

Oct. 27—Casselman vs. Hawkesbury; VCI vs. Alexandria; Plantagenet vs. Maxville.

Nov. 3—Hawkesbury vs. Plantagenet; Char-Lan vs. Maxville; Casselman vs. VCI.

Nov. 10—Final game—2nd place vs. 1st place.

JUNIORS

Sept. 20—Alexandria vs. Plantagenet; Hawkesbury vs. VCI; Rockland vs. Maxville.

Sept. 27—Hawkesbury vs. Plantagenet; Rockland vs. Alexandria; VCI vs. Maxville.

Oct. 4—Plantagenet vs. Rockland; Maxville vs. Hawkesbury; VCI vs. Alexandria.

Oct. 11—Maxville vs. Plantagenet; Rockland vs. VCI; Alexandria vs. Hawkesbury.

Oct. 18—Plantagenet vs. VCI; Alexandria vs. Maxville; Hawkesbury vs. Rockland.

Oct. 25—Final at home of 1st place, 2nd place vs. 1st place.

Day of game: Wednesday; Time, 3.30 p.m.

Teachers Wanted

The SD and G County Board of Education is looking for qualified teachers who wish to do supply teaching in elementary or high schools during this school year. Application forms can be received from A. E. Kelley, superintendent of personnel.

NOTICE

Anyone wishing to coach

Minor Hockey

All Star Teams

Please Notify in writing

Cameron McCormick

Box 125 Alexandria

38-1c

Maxville Minor Hockey

REGISTRATION

— ON —

Saturday, September 30th

ALL BOYS 16 YEARS AND UNDER

Maxville and Area Register at Arena from 10 a.m. to 12 and 1 to 5 p.m.

•

Martintown, register at Fire Station from 10 a.m. to 12

•

Williamstown, register at Larocque's Service Station, from 10 a.m. to 12

•

Fee $3 for one. Maximum $10 per family

Anyone interested in coaching leave name the day of registration

38-1c

Minor Hockey Registration

— in —

ALEXANDRIA COMMUNITY CENTRE

SATURDAYS,

Sept. 23th, 30th & Oct. 7th

in Village of Lancaster Offices

Sept. 30th & Oct. 7th

10 a.m. to 12 a.m. and 1.30 to 3.30

Registration Fee: $3 for one player; $5 for two

$7.50 for three and up

Penalty of $1 charged for late registration

Registration for Junior C players to play on Saturday evenings, ages 15 to 19

Rules of registration (1) All boys must have parents or guardians signature on registration form; (2) All boys must have OHSIP No. on form; (3) All boys must designate municipality.

Anyone wishing to coach please notify Bill Upper

38-3c

Kingston Riders Won Team Trophy At Hopewell Farm Competition

On Sunday, Sept. 3rd, Hopewell Farm, 7th Con., Lancaster, held it's first combined competition. This interesting equestrian event is divided into three parts, the dressage, or obedience, which was held in the morning, the endurance, or cross country, which ran from 10 a.m. to 3 p.m.; and the stadium jumping, held late in the afternoon.

There were 36 horses entered in the competition, and each one was required to complete each phase of the event.

The horses were divided into two divisions, according to their experience. The maiden division was required to go one mile cross-country over jumps and complete seven stadium fences, as well as a simple dressage test. The preliminary horses negotiated a two-mile course over 17 jumps and 10 obstacles in the stadium. Their dressage test was a little more complex.

On the whole it was a very good day, with many spectators turning out to watch. Local riders competed very well, with Sandy Brown of Cornwall finishing 2nd in the maiden and Ian Stanford, also of Cornwall, placing 5th in the preliminary. Diane Johnston of Martintown was well placed after the first two tests, but was eliminated due to an unfortunate mistake on the cross-country.

The results were as follows:

Maiden — Stirling, S. Valberg, Kingston; Shamrock, S. Brown, Cornwall; Twiggy, C. Rollo, Navan; Niko, L. Franklin, Ste. Clothilde, Que.; Chippy Parham, S. Day, Kingston; Joy Blues, C. Randlett, Vankleek Hill.

Preliminary—Stewart, A. Milliken, Kingston; Thunder Bay, B. O'Grady, Kingston; Grey Lil, K. Foreman, Kingston; Mac's Teddy, B. McKibbon, Kingston; Shannon, J. Stanford, Cornwall; Watika, P. Johannsen, Old Chelsea, Que.

Team trophy was won by the Frontenac Hunt Sr. Team from Kingston.

Lancaster Scouts Resume Meetings

The First Lancaster Boy Scouts held their first meeting of the season Monday night in Lancaster.

Elected as officers for the coming year were Germain Gareau, North Lancaster as chairman; Frank Walsh, Lancaster, as secretary and Germain Sauve of North Lancaster, as treasurer.

Charles Rogers Sr. will be troop leader and Mrs. Gerald Girling cub mistress.

Rev. W. W. Kennedy of Knox United Church, which sponsors the troop, pronounced the blessing.

Boisvenue Coach Junior B Team

Alexandria Junior Glens Hockey Club have signed ex-Cornwall Royals star defenceman, Michel Boisvenue to coach the club this season. Michel played for the Glens prior to joining the Royals of the Quebec Jr. "A" Hockey League. In making th announcement, club president Gary Shepherd also stated that Gerald Simpson will be returning for his fifth season as team manager. Earlier in the week Mr. Simpson had been elected president of the St. Lawrence Jr. "B" Hockey League but has since resigned to serve another term with the Glens.

The Glens training camp will open at the Community Centre on Saturday, October 14th. As several veterans have left the club it is expected that new local faces will be in this year's line-up. League play is to get underway on Oct. 28th.

CNIB Name Conveners For Campaign

Plans for the Canadian National Institute for the Blind campaign for funds in Glengarry County and reports of service given during the summer were highlights of the meeting of the Glengarry County Advisory Committee held in Alexandria, on September 13th, and chaired by Mrs. H. M. Johnson.

Mrs. Johnson reported on the successful picnic for the blind held on June 22nd, which was well attended in spite of bad weather.

George Patrick, District Administrator, reported that during the summer one young blind man from the county started work at the CNIB Industrial Shops at the head office complex in Toronto. Another young blind person from Glengarry spent two weeks at the CNIB's Lake Joseph Adjustment Training and Holiday Centre and was given a two weeks' course dealing with the techniques necessary for a blind person from Glengarry spent two weeks at the CNIB's Lake Joseph Adjustment Training and Holiday Centre and was given a two weeks' course dealing with the techniques necessary for a blind person to attend high school or university where education is planned for those who can see. Textbooks have also been provided in braille or on tape through the CNIB transcription service.

An elderly blind man and his sighted wife were admitted to residence at Letson Hall which is a residence and service centre operated by the CNIB in Ottawa.

In addition to those services for blind people, several others received preventive care. Nine people were referred to the CNIB. Appointments were made for nine people to have eye examinations and glasses or repairs were given to nine people

Plans are under way for the fund raising campaign to pay for CNIB services in Glengarry County. Not all conveners have been appointed but to date Mrs. H. Johnson will convene South Lancaster and Bainsville. Mrs. Emile Leroux and the St. Lawrence Women's Institute will look after Lancaster. Maurice Gauthier will convene Charlottenburgh Township. Mrs. Kenneth MacLennan will convene Dalkeith and district. Angus R. McDonell, Romeo Rouleau and Mrs. J. W. Villeneuve will convene the town of Alexandria. Brian Black and Rene Gauthier with help from students will look after the rural areas around Alexandria. Miss Mary MacLennan and Miss Carol Tessier were nominated to the Board and the following were nominated as Associate Members to the Board: Nellie McLeod, Margraid McRae, Helen Raymond, Connie Howes, Jo-Anne Menard, Debbie Kitely, Jo-Anne Graham, Pat Roy, Colleen O'Connor, Ann Marie McPherson(Gwen McGillivray, Pat Filiatrault, Laurie Brown.

Plans are under way to hold the annual Christmas party for the blind on December 6th.



VICTORIOUS GLENS—Following their championship game last Thursday night, some of the Glengarry lacrosse players and officials are seen with the trophy. From left, team captain, Danny O'Brien; MVP in the league, Lyle McMillan; Coach, Mervyn McIntyre; Brian J. MacDonald and Referee in Chief of the League, Bob Appleton, who made the presentation. —Photo by Mrs. Mervyn MacDonald

Farewell . . .

(Continued from page 1)

sented by Sharon McNaughton of Martintown, from Williamstown United Church Women presented by Mrs. Clark McDonell and Martintown UCW presented by Mrs. Ewen Christie.

A special presentation was made by Ed St. John on behalf of Lancaster Branch of the Royal Canadian Legion, of which Mr. McKay had been Protestant padre for the past four years.

A purse of money on behalf of the pastoral charge was presented by W. J. C. Barrett, who commented on Mr. and Mrs. McKay's "ten years of great service to the church and community," referring to their "competance, tact and excellent leadership."

In his reply Mr. McKay remarked that "I'm thankful for the fine experience we have shared. You have been very kind to us and we appreciate it deeply. We will never forget Glengarry and I hate to say goodbye so I plan to come back from time to time, to meet you once again."

At the close of the evening lunch was served by the ladies of the church.

Dalkeith Native Dies At Hamilton

A veteran of World War II, Aurele Auger died in Hamilton on Sunday, September 10th, at the age of 54.

A native of Dalkeith, deceased was the son of John Auger and his wife Mary Robinson. He had resided in Hamilton where he was an employee of Walmer Transport for the past 25 years.

He is survived by his wife, the former Ethel Ziebarth, one son Eric and one daughter Brenda. He also leaves one brother and two sisters, Mrs. Albert Lajoie, (Mary) of Dalkeith; Romeo of Ottawa, and Clifford of St. Bernardin. Two half sisters, Mrs. Henry Bedard of Hawkesbury and Miss Cyrilla Auger of Niagara Falls, NY, also survive.

The funeral was held at Mount Hamilton on Thursday, September 14th. Burial was in Woodland cemetery.

Lajoie Barn Cleaners

NO MORE CABLES, NOR PILLARS

Complete new type of mobile elevator which gives more stacking space and can be swung at a 30° angle.

For free estimate contact

Archie Gaucher

Lancaster, Ontario

Tel. 347-2863

38-1p

APPLES

McINTOSH and LOBO

and HIBERNAL COOKERS

Stand Open Daily

10 a.m. to 8 p.m.

Marlin Orchard

Highway No. 2, west of Summerstown Rd.

TEL. 931-1213

38-tf



Robert Beauty Salon

75 Lochiel St. East Tel. 525-3831

Open Thursday and Friday nights

Wash and set $2.00

Also all perms and permabel on special

We are pleased to announce the coming of Ginette Lajoie to our salon. She is qualified for skin-care and make-up for the Holiday Magic Co. and is also experienced in beauty salon techniques.

DON'T MISS

St. Raphael's Parish

Annual Harvest Supper

Hot Meals with Assorted Salads and Desserts

Sunday, September 24th

GREEN VALLEY PAVILION

38-1c

AUCTION SALE

ANTIQUES AND HOUSEHOLD EFFECTS

To Settle Estate of J. Neil MacDonald

LOT 21, 5th CONCESSION, LANCASTER TOWNSHIP

Half Mile East of North Lancaster Village

Saturday, September 30th

AT 2 P.M.

Domestic refrigerator; Coleman oil stove; quantity of chairs; radio; tables; desk; complete bed; reading lamp; electrical appliances; utensils and dishes; garden tools; suitcases; antique dressers; pine cupboard; wicker rocking chair; small sofa; quantity of books; 3 violins.

TERMS — CASH

MARCEL MAJOR, Auct. North Lancaster, Tel. 613-347-2955

D. JAMES McDONELL, Executor RR1 North Lancaster, Ont.

38-2c

Char-Lan Edged General Vanier High In Prelude To Season's Opening

(by Angus H. McDonell)

Tomorrow (Friday) at two o'clock the gridiron curtain will be rolled up to open the Glengarry-Prescott-Russell senior high school football league. Three games are scheduled, with Casselman drawing the bye.

Char-Lan appears to have gained the early season edge with a fine 17-14 win last Friday in Cornwall over General Vanier High of the EOSSA "A" League.

Don Kannon has most of last year's juniors in the top row along with a few senior holdovers like Brian MacNaughton, Michael Leger and Robert Cattanach.

The other school coaches are in much the same position due to senior graduations each year.

In last Friday's exhibition game in Cornwall Bernie Chisholm in the opening minutes put Char-Lan on the board with a 15-yard sweep for a major. The convert was a pass play from quarterback Brian Gordon to Ian Sandilands. Late in this quarter Chisholm again scored six points on a short plunge. Brian Gordon was true with the convert try and Char-Lan led 14-0 going into the change of ends. Vanier, in the second quarter tied the score on a 40 yard run off tackle and later a burst through the middle from 10 yards out. Both majors were converted to tie the score at the half 14-14.

Defences held both forts in the third period and late in the final it looked like a stalemate until Brian Gordon of Williamstown, belted an Ivan MacMillan special from the Vanier 35 to split the poles and give Char-Lan the winning three points.

Tomorrow GDHS travels to Plantagenet, Maxville is in Hawkesbury while VCI checks into Williamstown. All games have a 2 p.m. kickoff time.

Our slate of games in last News issue was incorrect due to a schedule redraft.

VIANDES

SABOURIN

MEATS

G. SABOURIN, Prop.

Main St. South — We Deliver J Tel. 525-1818

FREEZER ORDER SPECIALS

BLUE BRAND BEEF

SIDE ..... lb.	73c	HIND ..... lb.	87c
FRONT ..... lb.	59c	SIDES OF PORK ..... lb.	55c
PORK HOCKS ..... lb.	39c		
SMOKED PICNIC HAM ..... lb.	59c		
BLADE or CHUCK ROAST BEEF ..... lb.	75c		
MAPLE LEAF BACON, vac. pkg. ..... lb.	99c		

GLENGARRY DISTRICT HIGH SCHOOL

Evening Courses

1. Carpentry for Beginners
2. Conversational French
3. Conversational Spanish
4. Fencing
5. Ground School for prospective pilots and interested people
6. Interior Decorating
7. Mathematics of Investment
8. Physical Fitness Activities for men and women
9. Sewing
10. Tailoring
11. Typing
12. World Politics
13. Variety of Arts and Crafts: Candlework, leather, copper, etc.
14. Additional courses of interest to 15 or more adults

REGISTRATION

DATES: September 25, 26

PLACE: Glengarry D.H.S.

Time: 7.30 - 9.30

Fee: $10 per course, material extra

ECOLE SECONDAIRE REGIONALE GLENGARRY

Cours du Soir

1. Charpenterie pour commencants
2. Conversation Francaise
3. Conversation Espagnol
4. Escrime
5. Instructions en classe pour pilots et personnes interessees
6. Decoration Interieur
7. Mathematique d'Investissement
8. Culture Physique pour hommes et femmes
9. Couture pour debutantes
10. Couture pour tailleurs
11. Dactylographie
12. Politique mondiale
13. Variete de metiers artisan: travail sur cuivre, le cuir repousse, etc.
14. Autres cours pour personnes interessees (au moins 15 personnes)

INSCRIPTION

DATES: le 25 et 26 septembre

ENDROIT: Ecole Secondaire Regionale Glengarry

HEURE: 7.30 - 9.30

COUT: $10 par cours, avec materiel additionnel

SOCIAL and PERSONAL

Mrs. M. E. Tibbals and daughters Karen and Sharon who had been spending the summer months with her sister, Mrs. Rene Seguin and family Green Valley, left on Sunday for India, via Dorval, New York, Frankfurt and Bombay. Mr. Tibbals had preceded them to Ahmedabad, where they will reside for the next year.

Mr. and Mrs. Mederic deRepentigny and Mrs. Atella Beaupre visited their relatives in Rimouski last week.

Vincent McDonald, Ottawa, spent the weekend at his home here.

Mr. and Mrs. John A. O'Connor of St. Catharines are visiting with Mr. and Mrs. Archie O'Connor and other area relatives.

Mr. and Mrs. Earl Holsapple of Hudson, New York, Gilbert Gormley and Misses Gabrielle, Helen and Genevieve Gormley of Montreal are guests of Mrs. Florence Villeneuve.

Visitors with Mr. and Mrs. Donald W. MacDonald while attending the MacDonald-O'Halloran wedding were Mr. and Mrs. Gordon Ascah and Jennifer, Toronto; Mr. and Mrs. Sandy MacDonald, Edmonton; Mr. and Mrs. John R. McKay and Janice, Peterborough; Mr. and Mrs. Lyman McLeod, Mrs. Gerry MacDonald, Mr. and Mrs. Dan MacDonell, Mr. and Mrs. E. Fisher and Marilyn, Mr. and Mrs. Donald Campbell all of Montreal.

Advertise In The Glengarry News

Border Drive-In

CURRY HILL, ONT.

FRI., SAT., SUN. SEPT. 22, 23, 24

"DIRTY HARRY"

Clint Eastwood

RESTRICTED

— ALSO —

"MAN IN THE WILDERNESS"

Richard Harris

ADULT ENTERTAINMENT

Atlas Specials

ATLAS SPECIALS EFFECTIVE UNTIL OCT. 4, '72

Head & Shoulder, tube 2.5 oz. Lotion 3.7 oz. Reg. pr. 1.35 ..... .97

Pear Drop, Tooth Polish, 50 mls. Reg. pr. 1.79 ..... 1.27

Johnson & Johnson Baby Shampoo, 12 oz. Reg. pr. 2.09 ..... 1.34

Preparation H, 1 oz. ointment. Reg. pr. 1.29 ..... .87

Johnson & Johnson Baby Powder, 14 oz. Reg. pr. 1.39 ..... .88

Pristeen, Spray Mist, 3 oz. Reg. pr. 1.89 ..... 1.16

Mitchum Anti-Perspirant, 1 oz. liquid, 3 oz. stick and 2 oz. creme Reg. pr. 3.25 ..... 1.99

Scope, Mouthwash, 12 oz. Reg. pr. 1.49 ..... .97

Nice & Easy, Shampoo-in Hair Color Reg. pr. 2.75 ..... 1.57

Secret Super Dry, 6 oz. Reg. pr. 1.59 ..... 1.08

Special Low Low Prices on VITAMINS

Alexandria Atlas Pharmacy

66 Main St. Tel. 525-2525



Married In Early September

McLEOD—SEGUIN

The marriage of Yvette Marie Seguin and Sheldon McLeod took place on September 2nd at 3 p.m. in Sacred Heart Church. Rev. Lionel Cloutier officiated at the ceremony; Miss Pauline Cusick was organist and the soloist was Miss Jeannette Campeau.

The bride is the daughter of Mr. and Mrs. Albert Seguin of McCormick Road, Alexandria, and the groom is the son of Mr. and Mrs. Archie McLeod of Glen Nevis.

Given in marriage by her father, the bride was lovely in a gown of white peau de soie finished with satin. Over it she wore a matching hooded coat with flowing train featuring daisy trim throughout. Her bouquet was a spray of pale pink sweetheart roses and baby's breath.

Miss Carole Seguin was matron of honor for her sister and bridesmaids were another sister, Miss Penny Seguin and Miss Colleen McDonell. Cousins Tina and Wendy McGonnigal were train bearer and flower girl, respectively. The attendants all wore identically styled gowns of floor length peau de soie; the maid of honor and flower girl in pale blue and the bridesmaids and train bearer in pink. They all carried cascades of roses.

Candles and flowers decorated the tables at Green Valley Pavilion where the reception was held following the ceremony.

Peter McLeod, brother of the groom was best man and the ushers were Artie McCuaig, Bainsville and Stuart MacDonald of Green Valley.

The bride's travelling outfit was a light blue lenten dress and coat with navy blue accessories and corsage of yellow roses. They went on an extended motor trip to Western Canada, Vancouver, Seattle, California and Southern U.S.

Out of town guests attended the wedding from Vancouver, Montreal, Seattle. Toronto, Cornwall, Hamilton, Stouffville, Potsdam, Bainsville, Vankleek Hill, Dollard des Ormeaux, Glen Walter and Lancaster.

They will reside in Chesterville. The bride is an RN on the staff of Cornwall General and the groom is an employee of Ontario Hydro.

Gaiety

WED. - SAT. SEPT. 20 - 23

JOHN WAYNE IN

"THE COWBOYS"

— AND —

PETER SELLERS IN

"I Love You, Alice B. Toklas"

(ADULT ENTERTAINMENT)

SUN. - TUES. SEPT. 24 - 26

Night Call Nurses

Patricia Byrnes, Alana Collins

— PLUS —

"The Animals"

Henry Silva, Keenan Wynn

ADMISSION $1.50

WED. - SAT. SEPT. 27 - 30

CLIFF ROBERTSON IN

"The Great Northfield, Minnesota Raid"

— ALSO —

"The Groundstal Conspiracy"

George Peppard, Michael Sarrazin

(ADULT ENTERTAINMENT)

Kiddies' Matinee: 2 p.m.

SAT., SEPT. 23

"The Cowboys"

Brownie Notes

St. Raphael's Brownies opened their 1972-73 season on Wednesday, September 13th at Iona Academy.

Mrs. Charles Lambert is continuing as Brown Owl and Miss Ginette Lajoie is learning to be Tawny Owl.

A meeting of the Brownie mothers was held at the home of Mrs. Lambert on Thursday, September 8th when Brownie activities for the coming year were discussed. They are hoping to hold a bake sale at St. Raphael's after the Saturday evening service on Thanksgiving weekend.

There are still openings for two or three more Brownies. Please call Mrs. Lambert at 525-3628 for further information.

WMS Met At Martintown

The September meeting of the Presbyterian WMS was held in the church with 20 members and three visitors present. Mrs. Alpin MacGregor opened the meeting with prayer and welcomed all present.

Thirteen visits and 23 cards were reported to the friendship and service secretary.

Mrs. Duncan Christie, leader for the evening, introduced the guest speaker, Mrs. Victor Jalkanin. Mrs. Jalkanin gave an interesting travelogue on her recent journey to England, Denmark and Finland; with special emphasis on the variety of churches. The speaker was thanked by Mrs. Sam Eastman. Mrs. Christie read an article promoting the WMS magazine, "The Glad Tidings". The Scripture was read by Mrs. Andrew MacLean. Mrs. Dan Ferguson led in prayer.

The offering was dedicated by Mrs. William Cooper. The meeting then was closed by the President, Mrs. Alpin MacGregor with a poem and prayer.

• AUCTIONEER •

For information on any type of auction sale contact

J. DUNCAN MacARTHUR

Lancaster, Ont. Tel. Collect 613-347-3472

"Get the Highest Rate of Interest on your next Auction Sale"

"I Pay 100% Human Interest"

10-tf

Sky Hi Drive-In

FRI., SAT., SUN. SEPT. 22, 23, 24

"SOMETIMES A GREAT NOTION"

Paul Newman, Henry Fonda, Lee Remick, Michael Sarrazin

ADULT ENTERTAINMENT

— AND —

"RAID ON ROMMEL"

Richard Burton

ADULT ENTERTAINMENT

RIVERFIELD, QUEBEC

ANTIQUE SHOW and SALE

Sponsored by the

Chateauguay Valley Historical Society

Friday, Sept. 29 — 5 to 10 p.m.

Saturday, Sept. 30 — 12 to 10 p.m.

Sunday, Oct. 1 — 12 to 6 p.m.

Admission: $1.00

Smorgasbord Friday — $2.50

Light Refreshments at all other times

Historic Sites and Color Tour, Sat. at 1 p.m.

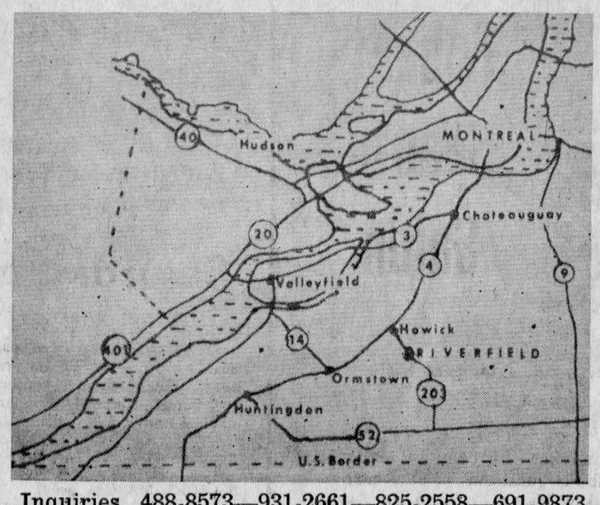

Inquiries 488-8573—931-2661—825-2558—691-9873

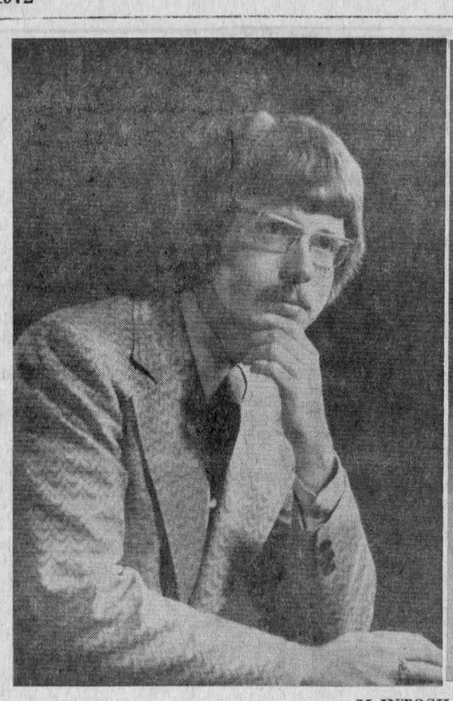



McINTOSH—AKERS

Mr. and Mrs. Donald C. McIntosh of Maxville are very pleased to announce the forthcoming marriage of their only daughter, Donrey Claire, of Peterborough, to Donald Bryan, of Peterborough, eldest son of Mr. and Mrs. Ronald E. Akers of Peterborough. The wedding will take place on October 21, 1972, at 2.30 p.m. in George Street United Church, Peterborough.

Mr. And Mrs. Albert Seguin Celebrate Golden Wedding

Sixty-four descendants were with Mr. and Mrs. Albert Seguin of Green Valley on the occasion of their fiftieth wedding anniversary. The event was celebrated on September 9th with an anniversary mass in St. Mary's Church Green Valley and at a reception in Green Valley Pavilion where supper was served to upwards of 200 guests.

Their five sons and five daughters along with their families were present:

Mr. and Mrs. Gustave Poirier (Georgette), Ginette, Claire, Lise, Dianne, Denis and Pierre of Mercier, Que.; Mr. and Mrs. Edgar Pilon (Pauline), Nicole, Gilles, Jeannine, Pierrette, Gerald and Lucie of Chateauguay, Que.; Mr. and Mrs. Aurele Charbonneau (Agathe), Robert, Gisele, Richard, Maurice, Francine, Jerome, Joanne and Denise of Green Valley; Mr. and Mrs. Alban Seguin, Louise, Theresa, Carol and Marie of Whiting, Vermont; Mr. and Mrs. Jean Marie Seguin, Guy, Annette, Gilles and Carole of Hamilton; Mr. and Mrs. Maurice Seguin, Micheline, Luc, Marc, Remi, Yves, Denis and Monique of Green Valley; Mr. and Mrs. Claude Seguin, Martin and Natalie of Green Valley; Mr. and Mrs. Maurice Gauthier (Marie Anne), Alain, Hubert and Michel of Green Valley; Mr. and Mrs. Denis Rouette (Yvette), Michelle, Paul and Lynn of Laval, Que.; and Mr. and Mrs. Rene Seguin, Andy, Linda, Paul, Helen, Leo, Rena, Norman and Leonard of Green Valley.

There are three great grandchildren.

Mrs. Seguin is the former Josephine Besner. The couple were married in St. Isidore and farmed there before moving to the Seventh of Lancaster in 1934 where they have since resided.

BINGO

Every Wednesday

8 p.m.

SACRED HEART PARISH HALL

Regular Games $10

Jackpot — $100 or more

Admission 50c 3 for $1

• AUCTIONEER •

JOHN A. MacLENNAN

LICENSED AUCTIONEER

Will buy complete household effects

Maxville Tel. Collect 527-5496

27-tf

LALONDE'S FOOD MARKET

Tel. 525-2103 Alexandria

Free Delivery — Special Attention to Tel. Orders and Delivery

For your protection our meat is government inspected

Legrade Shankless Smoked Picnic .. lb. 59c

Burns' Shamrock Rindless Bacon V.P. lb. 99c

Grade A Roasting Chicken, 4-5 lbs. .. lb. 49c

BLUE BRAND BEEF ..

Blade or Chuck Roast ..... lb. 75c

Thick Rib Roast ..... lb. 99c

Fresh Ground Hamburg ..... lb. 49c

Fancy McIntosh Apples ..... 5 lb. cello 79c

Sunkist Oranges No. 138 ..... 2 doz. 1.09

Ontario Blue Grapes ..... 3 qt. basket 99c

Bartlett Pears, No. 163 ..... 5 for 49c

Ontario Field Tomatoes ..... lb. 39c

White Grapefruit No. 40 ..... 4 for 59c

Lanthier Cake Donuts reg. 39c, Spec. 3 pk. $1

Announcing... the beginning of the end of dull dieting.

The new Canadian Family Meal Plan for Weight Watchers.

The refreshing new way to eat your way to slimness. You learn all about it when joining one of our many hundreds of classes for weight watchers. The people who have helped more than 250,000 overweight Canadians lose weight and keep it off through the power of positive eating. Get this New Meal Plan working for you by joining one of our classes for weight watchers. $7 to join—$3 weekly thereafter. Continuous registration. No contracts. Everyone welcome—men, women, teens. There is a class near you.



Class locations & times:

ALEXANDRIA

Wednesdays, 7.30 p.m.

St. Joseph School

For further information, call or write:

Weight Watchers of Ontario Limited

491 Lawrence Avenue W., Toronto 20

MEMBER OF THE CANADIAN ASSOCIATION OF ORGANIZATIONS FOR WEIGHT WATCHERS.

New Subscription Rates

and

Newsstand Prices

for

The Glengarry News

Become Effective Oct. 1, 1972

Due to steadily increasing costs of production we are compelled to increase subscription rates and single copy prices of The Glengarry News.

AS OF OCTOBER 1st, 1972, new rates will be:

MAIL SUBSCRIPTIONS—

To subscribers within 40 miles of Alexandria, excepting Cornwall and Hawkesbury:

$6 per Year — $3.50 for Six Months

Elsewhere in Canada:

$7 per Year — $4 for Six Months

To the United States and other countries:

$8 per Year — $4.50 for Six Months

NEWSSTAND and CARRIER SALES — 15c per copy.

Subscribers Wishing To Renew At Present Rates May Do So Until October 1st

News from Here and There

McCRIMMON

Sunday's ideal weather brought pleasant memories of summers gone by, but unfortunately didn't include the past few months of wet weather.

Miss Margaret MacDonald is still confined to the hospital. We wish her a complete recovery after her recent operation.

Mr. and Mrs. Stanley MacLeod and boys spent Sunday with Mr. and Mrs. Malcolm MacCrimmon and family of Cumberland.

Dr. Royce MacGillivray has returned to his teaching job at the University of Waterloo.

Mr. and Mrs. Walter Attridge of Montreal, spent the weekend at Rosehearty farm.

Mrs. Mora MacLeod and Mrs. Norma MacDonald paid a visit to Miss Margaret MacDonald, a patient in the Cornwall hospital.

Mrs. Albert Lasalle, Mrs. Bruce Barton and children spent a few days with Mr. and Mrs. Hughie MacDonald and children of Toronto. They also called on Mr. and Mrs. Archie MacKenzie of Thorold, Ontario.

Miss Flora A. MacGillivray and Mrs. Albert Lasalle attended the Tweedsmuir work shop in Martintown, recently.

Music lessons are again underway, at Laggan Public School, with many area children participating.

DALKEITH

Mrs. K. K. MacLeod visited relatives in Ottawa for a week.

We are pleased to hear Mrs. Jim Swan arrived home from hospital.

Mr. and Mrs. Guy Embury and Linda, Verdun, visited Mrs. K. K. MacLeod and Homer, over the weekend.

Rev. John Mackechnie was over in Scotland and attended a funeral over there.

Callers at Mrs. K. K. MacLeod on Sunday were Mrs. Jim MacNaughtan, Dalhousie Station, Miss Mammie MacMillan, Mrs. Clark and Mrs. Morrison of Alexandria.

Home for the weekend were Miss Muriel Stewart, Mrs. J. W. Kennedy, Miss Gladys MacLeod and Joan Montgomery.

We are pleased to hear John Dashney arrived home from the Ottawa hospital. Hope for a speedy recovery.

Don't forget the Bazaar and Salad Tea in the Dunvegan hall on Saturday. September 30th. Everyone welcome.

Lorna Campbell spent the weekend with Lois Nixon of Skye.

MOOSE CREEK

The 72nd anniversary of Knox Presbyterian Church, Moose Creek, was held on Sunday, 17 Sept. The student minister, Mr. Harvey J. Reichelt, CD, BA, spoke at the 11.00 a.m. service, while the guest preacher at the 8.00 p.m. service was Rev. Ralph D. Neil, BD, minister of St. Paul's Presbyterian Church, Winchester. A special feature of the evening service was the all-male choir from the Martintown area. Following the evening service, a light lunch and fellowship hour was held in the recently renovated Moose Creek Community hall.

Knox Presbyterian Church has a history dating back to the early 19th century when the Roxborough district began to be settled. Church records indicate that occasional home services were held as early as 1826 with the arrival of Rev. Archibald Connell at Martintown and the Indian Lands.

In 1838, Rev. Daniel Clark became the first minister of the United Congregation of Indian Lands, Roxborough and Kenyon. Rev. John MacKenzie was the minister from 1875 to 1898 and during his tenure a decision was made to build a church in Moose Creek village.

A lot was purchased and the work of clearing and building began on 18 June 1900. Rev. H. D. Leitch of St. Elmo, as moderator of the congregation, laid the cornerstone on 24 July 1900, and the church was dedicated on 10 Feb. 1901.

For the past several years the congregation has been served by student ministers. In addition to providing an effective Christian witness in the area, the congregation has thus been able to assist many young men in their preparation for the ministry.

The interim moderator of the congregation is Rev. Iver D. MacIver, minister of St. Andrew's Presbyterian Church, Maxville. The current student minister is Harvey J. Reichelt, who enters his final year of the MA program at McGill University this fall. The Kirk Session includes Archie Buchanan, representative elder; John K. MacLean, Session Clerk; and Charles E. Blair, Alex McLean, Kenzie MacCuaig and Angus Bethune, elders. The chairman of the Board of Management is Bernie Robertson, and the treasurer of the congregation is Mrs. Mary Ann Ross.

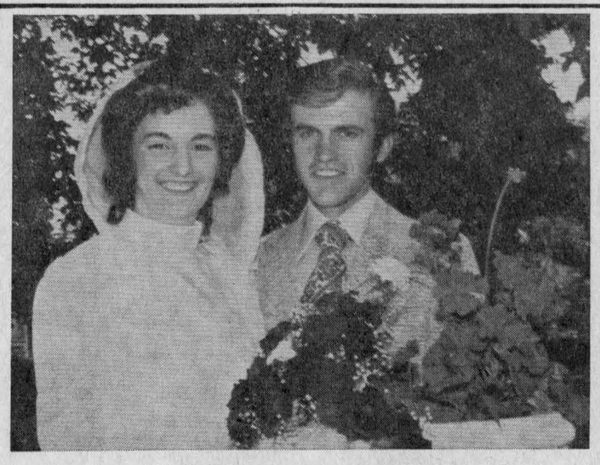

Will Reside In Cornwall

OUIMET—LALONDE

The marriage of Jeannette Lalonde and Gilbert Ouimet was solemnized in Sacred Heart Church on Saturday, August 5th at 4 p.m. Rev. Gaetan Ouimet officiated at the ceremony and Paul Viau was organist.

The bride is the daughter of Mr. and Mrs. Bruno Lalonde and the groom is the son of Mr. and Mrs. Hermini Ouimet all of Alexandria.

The bride was given in marriage by her parents. She was attired in a white satin A-line gown under a full length hooded coat trimmed with pink satin ribbon. She carried a cascade bouquet of American Beauty roses centred with one white rose.

Bernard Lalonde, the bride's brother was ring bearer and the flower girl was Nicole Quesnel.

Upwards of 200 guests were present at the dinner held afterwards at the Bonnie Glen.

For their wedding trip to Ste Anne de Beaupre and Quebec City the bride wore an off white ensemble with hooded top coat in floral design.

Out of town guests were present from Ottawa, Cornwall, Montreal, Valleyfield and St. Paul d'Ermite.

The couple will reside in Cornwall.

Calorie Forum Here On 27th

"Calorie Count-Down". Attention weight-watchers and all other interested people. The struggle to lose excess pounds or merely to maintain normal weight is one that concerns many Canadians.

Do you know how much fuel you need for the type of life you live? Those extra pounds build up gradually for one reason only —you've been eating a little more food every day than you need for your activities.

For tips on preparing low calorie dishes, come to "Calorie Count-Down". It is a Food Forum for Glengarry County, sponsored by the Home Economics Branch of the Ontario Ministry of Agriculture and Food. The program offers the opportunity to discuss the problems from several angles, with the emphasis on streamlining daily meals to lower calories while maintaining good nutrition.

The Forum will be held in the Green Valley Pavilion, Green Valley, on Wednesday, September 27, 1972, at 7.30 p.m. Everyone in the county is welcome. There is no charge.

Church Services

Services of worship for the United Church of Canada for this Sunday are as follows: Alexandria 9.30 a.m., East Hawkesbury 11.15 a.m., with the Rev. Gordon Montgomery as guest preacher and Glen Sandfield at 8.00 p.m.

All teenagers of the Glengarry East Pastoral Charge are invited to attend the Hi-C meeting taking place in the church hall at Alexandria this Sunday at 5 p.m. Bring a box lunch.

In St. Lawrence Pastoral Charge on Sunday, September 24th, the service will be at Bainsville at 11 a.m. Combined "Service of Song".

The Liquor Licence Act

NOTICE OF APPLICATION

Licensing District No. 10

TAKE NOTICE that Archie McDougall and Catherine McDougall of the town of Alexandria in the county of Glengarry, will make application at a Special Meeting of the Liquor Licence Board of Ontario to be held at the COUNCIL CHAMBERS, COURT HOUSE, in the CITY OF BROCKVILLE, in the UNITED COUNTIES OF LEEDS and GRENVILLE on: WEDNESDAY the ELEVENTH DAY OF OCTOBER 1972, at the hour of 2.00 o'clock D.S.T. in the afternoon, for the issuance of a Dining Lounge Licence for the sale and consumption of liquor where food is available, for the following premises: "COSY INN" RESTAURANT, 25 Main Street, North, Alexandria, Ontario.

Any person who is resident in the licensing district may object to the application, and the grounds of objection in writing shall be filed with MR. ALBERT B. HENDERSON, the Deputy Registrar of the licensing district, whose address is 14 King Street, West, Brockville, Ontario, at least ten days before the meeting at which the application is to be heard.

DATED at Alexandria, Ontario, this 11th day of September 1972.

Archie McDougall,
Catherine McDougall,
Alexandria, Ontario.

37-2c

Vitrerie Theoret Glass
MAIN ST., GREEN VALLEY
WE SUPPLY and INSTALL
STORE FRONTS — ALUMINUM DOORS and WINDOWS — CAR GLASS — THERMOS PANES PLEXIGLASS — MIRRORS — TABLE TOPS SHOWER DOORS, glass of all types
Authorized Dealer for
KAISER ALUMINUM SIDING
LEO B. THEORET, Prop. Tel. 525-2704
45-tf

NOTICE
All accounts owing to Proulx's Men's Wear prior to July 1st, 1972, are past due and payable at the store or J. G. Proulx, 23 Bishop St., Box 5, Alexandria, Ont.
All accounts not paid or arrangements made by Sept. 30th will be handed in for collection
J. G. PROULX
38-2c

ROD and GUN
ANNUAL
Turkey Shoot
Sunday, October 1
at 1 p.m.
For further information call 525-3208 or 525-3978
SHOOT-OFF — OCTOBER 8th
38-2c

NOTICE
TOWNSHIP OF KENYON
Delegations wishing to be heard at the regular council meetings (first Tuesday of each month) please notify Clerk Treasurer at least four days previous to meeting so that this item of business may be listed on the agenda.
S. O'CONNOR,
Clerk-Treasurer,
RR5 Alexandria. Ont.
38-1c

LEMIEUX'S GROCETERIA
WEEKEND SPECIALS, SEPT. 21, 22, 23, 1972
TEL. 525-2987 — MAIN STREET NORTH — WE DELIVER
We Sell Government Inspected Meat Only

Corona Asst Drinks plus dp. 30 oz.	10 for 1.00
Heinz Tomato Juice 19 oz.	2 for 39c
Clark's Irish or Beef Stew, 15 oz.	2 for 79c
Tenderflake Pure Lard	2 lbs. 49c
Lido Spaghetti or Macaroni .. 2 lb. cello	29c
Coronet Choice Tomatoes, 28 oz.	2 for 65c
Zip Dog Food, 15 oz.	2 for 23c
Mir Liquid twin pack	48 oz. 69c
Canada No. 1 New Potatoes	10 lbs. 39c
McIntosh Apples	5 lbs. 49c
Canada No. 1 Cooking Onions	10 lbs. 69c
Well trimmed Juicy Sirloin Steak	lb. 1.29
Prime Rib Roasts	lb. 99c
Tender Blade or Chuck Roasts	lb. 75c

WE SPECIALIZE IN CUTTING AND WRAPPING OF MEAT

DUGGAN FUELS
275 Bishop St. North Tel. 525-1685
AUTHORIZED BP DEALER
Gasoline, fuel oils, diesel oil, motor oils
Oil furnaces installed and serviced
35-tf

BINGO
Sunday, Sept. 24
SACRED HEART HALL, ALEXANDRIA
Sponsored by St. Martin of Tours Parish
3 grand prizes — $50 each
door prizes — $25
13 cards for $1.50
Busses leave Glen Robertson, Dalkeith and Lancaster
AT 7 P.M.
FREE TRANSPORTATION
38-1c

HOME IMPROVEMENT CENTRE
BUILDING SUPPLIES AND LUMBER
FOR ALL YOUR BUILDING NEEDS
CONTACT
Lancaster Lumber and Fuel
Tel. 347-3486 Lancaster
ALL TYPES OF FUEL OIL
No. 1 and No. 2 — Also
DIESEL FUEL OIL
All types of heating and construction contracts arranged

Magasin TOUCHETTE Store
FASSIFERN
Merci - Thank You
To ALL for your friendship and patronage
It has been most enjoyable
Best of success to "Harry",
Gladys, Larry and Annette
GERRY
38-1p

ENTERTAINMENT
at the
Atlantic Hotel
Station — Alexandria
Tel. 525-2084
ALL THIS WEEK AND NEXT
RICKY DIAMOND

Glengarry Meat Packing
ABATTOIR
CLAUDE BOURDEAU, Prop.
North Lancaster Tel. 347-2616
Terms Available on orders of $100 or more
On Beef, Pork and Poultry

STEER BEEF, FRONTS	lb. 57c
STEER BEEF, HINDS	lb. 87c
PORK, Half or Whole	lb. 55c

We also sell small quantities
All Meat Government Inspected
P.S.: FOR EVERY BEEF AND PORK KILLING UNTIL DEC. 23rd YOU WILL HAVE A FREE CHANCE ON A PORTABLE TV.

MacEWEN FORD SALES
Maxville Ontario



STILL HAVE A
LARGE STOCK
OF
1972
MODELS
on hand — and are short of good used cars
The circumstances are right to drive a hard bargain — We'll listen to any offers — You're in the driver's seat.
MacEWEN'S FORD SALES LTD.
Maxville, Ont. Tel. 527-2100

OMAF DATA

A report from your Glengarry Agricultural Office

by J. Y. Humphries

CORN SILAGE

Considerable interest has developed over the past few weeks in trading ensilage corn. The adverse weather assistance program provides $2.00 per ton subsidy for transportation regardless of distance transported. Silage corn is a rather variable commodity and difficult to price. The value of silage is dependent on moisture, maturity, ratio of grain to stalk as well as distance and road conditions involved in transportation. Good silage in my opinion contains a high percentage of mature grain and approximately 65% moisture or 35% dry matter. We are concerned about the fact that some people are already harvesting silage corn that in two weeks time would contain much more in the way of feed nutrients. The kernels are still in the milk stage and the whole plant silage high in moisture and slushy. Corn really makes you money, and adds much in the way of total nutrients harvested per acre, from the time the kernels are in the milk stage until they are dented and firm. Don't get in too much of a hurry to harvest a crop that has the potential of making a real good feed product. If it is a field that because of flooding has little potential, early harvesting is possibly of less concern.

Some fields of corn intended for grain are being sold as silage. These are being priced on a per ton basis as well as a per acre basis depending on the quality and yield of the crop. It will be necessary in all cases to equate price to a per ton basis in order to draw subsidy. We have reasonably accurate tables by which to estimate tons of settled silage for various heights and diameters of silos.

Evaluation of Assets: Jim McCullough writing in the Dundas Farm News has this to say about evaluation of assets "It is still happening here in Eastern Ontario." Farmers in some areas report they have been visited recently by people offering to value their farms for fees ranging from $50 to $75. For this they provide a piece of paper with a few sentences on it outlining a supposed valuation for their property.

To make matters worse, these road travellers are suggesting to unsuspecting persons that a copy of this statement is required by the Department of National Revenue. Nothing could be farther from the truth and nothing but harm can result from this action. It is like showing your opponent your cards in a poker game when it's his turn to bet.

A farm valuation as of December 31st, 1971, including individual valuation of farm buildings is needed all right, but it had better be done by some one with recognized ability in the field of valuation, and it needs to be backed up by several comparative values. Your idea should be to provide evidence why your farm should be valued higher than others in your community, if it is indeed better.

How do you go about assembling this kind of evidence? It is not easy and it will take some time, but it would be worth it. If you want an idea of how to go about it, inquire at your Agricultural Representative's office. Perhaps, it is something you can do yourself.

For many farms there is the risk of being tagged for capital gains tax. We may think now that our farms are not likely to increase in value by more than $1,000 plus $1,000 per year over the next ten years. However, inflation of the economy by 4% per year on a $25,000 farm could mean a $1,000 increase in value.

If your valuation day value is too high, the Department of National Revenue may wish to prove that it should have been lower. They are hired to collect the taxes owing. If your valuation is low, they will not likely argue with you. This is why you should store your valuation documents in a safe place — probably with your will and other valuable papers. Chances are good it will be your heirs that will need it, and it will likely be at a time when those who made the valuation are extremely hard to locate.

So it appears that some people are being sold a piece of paper that is of little value to them. When someone arrives at your farm uninvited and announces that he is there to value your farm for Valuation Day purposes, you should keep your money in your pocket. If he needs exercise let him go ahead, but don't agree to pay for it.

The Ontario Ministry of Agriculture and Food has prepared an outline which is now available for farmers to use in setting down an evaluation of assets. This can be completed, date stamped and filed away in a safe place for future reference. If you need a copy call us.

WHAT'S UP?

Thursday, September 21 at 1.00 to 4.00 p.m. Grant Cameron Fieldman, OMMB will be available in the Boardroom of the Agricultural Office for discussion or interviews on problems related to milk marketing.

October 24-28 Ottawa Winter Fair—prize lists now available.

Harold McEwen Died At Toronto

Friends and relatives were shocked to learn of the death of Harold Robertson McEwen at the Central Hospital, Toronto, on Tuesday, September 5th.

He was the youngest son of the late Mr. and Mrs. John F. McEwen, Maxville. He was born and educated in the 5th Concession of Roxborough Township and attended Maxville High School.

He enlisted with the Army Service Corps in June, 1942, going overseas in December of that same year. He served in England and Scotland before going to Sicily in July, 1943. After the fall of Sicily he served in Italy where an attack of malaria made it necessary for him to be taken to North Africa. In the later years of the war he served in France, Belgium and Germany. When he returned from overseas he moved to Toronto where he resided until his death.

His remains rested at the Rosar-Morrison Funeral Home, 467 Sherbourne St., Toronto, and later at the Munro Funeral Home in Maxville, at which funeral services were conducted by Rev. W. E. Henderson, Minister of Maxville United Church.

Pallbearers were John Keith MacLeod, Gary F. McEwen, Stuart Hamilton, Melville MacLeod, Lawrence Morrison and Elburn McEwen.

Besides his wife, the former Luella Sawyer, of Toronto, he is survived by one step-daughter, June (Mrs. W. Tye), one sister, Isabel, (Mrs. Norman MacLeod), Dunvegan; and one brother, Clayton T. McEwen of Toronto. He was predeceased by a brother, Melville, in August, 1970.

Interment was in the family plot in the Maxville Cemetery.

FINA

PETROFINA CANADA LTD.

Fuel — Stove Oil — Diesel — Gasoline

Burner Service — Automatic Delivery

Paul Brunet

Agent

525-1512

36-4c

AUCTION SALE

FURNITURE and ANTIQUES

on Main St., Dalkeith

SATURDAY, SEPT. 23

at 1 p.m.

TERMS — CASH

Mrs. Laura Menard, Prop.

John Archie MacLennan, Auct.

AUCTION SALE

LIVESTOCK and IMPLEMENTS

Lot 1, Con. 2, Char. Twp.

SATURDAY, SEPT. 23

1 p.m.

Terms—Cash

Alphonse Castagnier, Prop.

Summerstown, Ont.

Marcel Major, Auct.

North Lancaster, Tel. 613-347-2955

38-1c

AUCTION SALE

LIVESTOCK and MILKING EQUIPMENT

The undersigned will offer for sale by public auction at

LOT 5 CONCESSION 8, TWP. OF CHARLOTTENBURGH

1 mile west of Green Valley off Highway 34 on

Friday, September 29th

AT 1.30 P.M.

LIVESTOCK: 45 head of choice purebred and grade Holstein cattle, consisting of 37 cows, 8 of which are purebred registered, some just fresh, some due for October and November, the balance in all stages of lactation. 8 choice first calf heifers, 4 of which are purebred, fresh or springing by sale time.

MILKING EQUIPMENT: Woods bulk tank 45 can cap.; De Laval milker No. 75 pump capable of handling 4 milking units; piping for 40 cows and 2 milking units. Milk quota of 870 lbs. of Montreal Fluid quota and 138,400 of Market Sharing quota is also for sale by applying to proprietor.

AUCT. NOTE: This is a good herd of heavy producing Holstein cattle, carrying plenty of size and in good condition, where EBI sires have been used for the past 25 years. Plan to attend this auction.

TERMS—CASH, Certified Cheque, or Bank Reference

MANSEL M. HAY, Auct. Dalkeith, Ont. 874-2597

CORMIC MACDONELL, Prop. Green Valley, Ont. 525-1360

37-2c

TENDERS

FOR

Dump Site

Tenders will be received until 12 noon on

TUESDAY, OOCTOBER 3, 1972

for a dump site — suitable for land fill — in the vicinity of Dunvegan or West near Maxville. Possible employment of vendor for three days a week as caretaker.

S. O'CONNOR,
Clerk-Treasurer,
RR5 Alexandria. Ont.

38-2c

FRESH

Graded Eggs

WHOLESALE and RETAIL

Cedarcraig Farm

2nd Kenyon next to Glengarry Transport

Tel. 525-3517

25-tf

SMITH BROS. GRANITE LTD.

THE MONUMENT PEOPLE

Established, known and trusted since 1882

- First quality granite
- Finest of craftsmanship
- Shaped carving
- Deep cut sand blasting
- Latest designs and methods
- Written lifetime guarantee
- Monuments in all local cemeteries

See our display at Green Valley

Rheal Henri

TEL. 525-3377

37-5c

OPENING SEPT. 21

ALEXANDRIA DISCOUNT DEPARTMENT STORE

58 MAIN ST., ALEXANDRIA TEL. 525-2677

(FORMERLY R. VAILLANCOURT)

Men's Double Knit 100% Polyester SUITS, 36 to 46	39.00	Boys' PERMA PRESS PANTS	4.95
Men's Double Knit 100% Polyester JACKETS	24.95	Men's DRESS SOCKS	.49
Men's Double Knit 100% Polyester PANTS	7.95	Men's WORK BOOTS	7.95
Boys' Double Knit 100% Polyester PANTS, 8 to 16	4.95	Men's DRESS SHOES, Brown and Black	7.95
Men's Green WORK PANTS, 32 to 42	2.79	Boys' WINDBREAKERS	2.50
Men's Green WORK PANTS, 14 to 18	1.95	Ladies' 100% POLYESTER PANTS	4.95
Men's RUBBER BOOTS, 6 to 12	3.95	Ladies' Stretch one size PANTIE HOSE, 1st quality 3 prs. for	.87
Men's JEANS, 13¾ ozs.	3.25	Ladies' PYJAMAS, COTTON or FLANNELETTE	2.29
Boys' SUITS, 24 to 36	9.95	Ladies' 100% ACRYLIC TOPS	1.89
Boys' SPORT JACKETS, Double Breasted	7.95	Tex Made FLANNELETTE BLANKETS, 70x90	1.95

REAL DISCOUNT PRICES — BIG SAVINGS

September 22.

The day Canada meets the 1973 Fords and Mercurys.

September 22.

The day Team Canada meets the Soviet Union in Moscow.

September 22 is a big day for Canadians.

For the first time, from the Soviet Union, you'll see many of Canada's best professional hockey players meet the best that the Soviet Union has to offer.

And, on the same day, at Ford dealers and Mercury dealers, you'll see the best new cars we've ever offered—from small economy cars right up to the ultimate in automobile perfection—the 1973 models from Ford and Mercury.

Your kind of cars.

Pinto, Maverick, Mustang, Torino, Ford and Thunderbird at Ford dealers.

Comet, Cougar, Montego, Meteor and Mercury Marquis at Mercury dealers.

And, at selected Ford and Mercury dealers you'll see the very best—Lincoln Continental and Continental Mark IV.

You'll see some styling changes and there are many, many technical innovations including the new energy absorbing bumper system. Cars built with better ideas by the Company that listens better.

You'll find they're cars built for you. Because we've been listening to you. Finding out what you want.

We know some of you want the feel of a sports car while others want a car that's big and luxurious. To some, ride is the most important factor. To others, it's quietness. And still others feel that size and ease of handling come first.

We've taken all these factors into consideration. The result—the 1973 models from Ford and Mercury. The best new cars we've ever offered.

If, by chance, you don't get the opportunity to see the 1973 Fords and Mercurys at your dealers, watch for them on the live or replay telecasts of the Canada/Soviet hockey game. Ford of Canada is a co-sponsor in bringing this exciting international event into your home.

All in all, September 22, 1972 should be quite a day for Canadians.



See the new models at your Ford and Mercury dealers.

and while you're there, get your official home TV program for the Moscow series. Available to licenced drivers September 22 at participating d ealers (Supply Limited).

News from Here and There

GLEN ROBERTSON

(Intended for last issue)

We welcome Leo Bonin, who has purchased the home of the late Joe Rickerd, Station Road, and expects to reside here.

Mr. and Mrs. Gaston Lortie visited Man and his World, Montreal, on Labor Day.

Mrs. Gerard Legault and son Francois spent a week's holiday visiting Mr. and Mrs. Rickey Dushuttle, Long Island, NY.

Mr. and Mrs. James D. R. MacDonald celebrated their 35th wedding anniversary with their immediate family. Out of town friends were Mr. and Mrs. Duncan McPhee, Lachine; Mrs. J. Fitzgerald, Strathmore and Mr. and Mrs. Mark Legault, Bellows Falls, Vt.

Herbert Osborne (third) Hamilton, visited Mr. and Mrs. K. W. MacLennan on his way to a conference in Montebello, Que.

Miss Jacqueline DeGuire, Ottawa, spent her holiday with her parents, Mr. and Mrs. Patrick DeGuire and sister Ginette.

o

AVONMORE

(Intended for last issue)

Mr. and Mrs. Joseph Stevens and sons, Graham and Anthony, Llandrinan, Wales, have been recent guests of Mr. and Mrs. Maldwyn Watkins.

Mrs. Gladys Reinhard, Edmonton, and Miss Lillian Irwin, Winnipeg, are guests of Mrs. Reinhard's sister and Miss Irwin's aunt, Mrs. Clarence Shaver.

Rev. H. A. Funge has been attending the meetings of the General Council of the United Church of Canada in Saskatoon.

Mr. and Mrs. Gordon McElheran have been visiting relatives in Windsor.

Mr. and Mrs. Donald Alguire, Toronto, were weekend guests of Mr. Alguire's mother, Mrs. Hattie Alguire.

Mr. and Mrs. Neil Bush have been holidaying this week in Western Ontario. Last Saturday they attended the wedding in Toronto of Brian Shaver, son of Mr. and Mrs. Gerald Shaver.

Mr. and Mrs. Robert Urquhart and family, Metcalfe, were Sunday guests of Mrs. John D. Ferguson.

Rev. Dr. and Mrs. Donald C. MacDonald, Toronto, renewed old acquaintances in Avonmore last weekend. Dr. MacDonald is the former minister of St. Andrew's Presbyterian Church.

Mr. and Mrs. Stewart MacRae have been spending a few days in Huntsville with Mr. and Mrs. Donnie Thompson and daughter.

Mr. and Mrs. Maldwyn Watkins returned home after an enjoyable holiday in Algonquin Park and Northern Ontario.

Mr. and Mrs. W. M. Campbell accompanied Mr. and Mrs. George Adams, Cornwall, on a trip to Sudbury, visiting en route home members of their family in Brantford and Toronto.

WI HAD MEETING

Mrs. E. L. Filion presided for the August meeting of the Avonmore Women's Institute, held in the fire hall last Monday evening. Eleven members attended. One new member was welcomed.

It was announced that the sale of tickets on a quilt was progressing favorably.

Plans were advanced for the annual Grandmothers' Day, to be held in the auditorium of Roxmore Public School on Thursday evening, Sept. 21st, at 8 o'clock. All grandmothers in the community are invited to share in the special program.

Miss B. J. Banfill used a tape recording on the topic of family living. Miss Banfill is convener of the standing committee on Citizenship and World Affairs.

Mrs. Clifford McElheran, Family and Consumer Affairs convener, read an article by the Minister of Agriculture on rural life.

Mrs. Ernest Poapst read an article "Let Light In" and an item on Adelaide Hoodless, founder of the Women's Institute.

Mrs. James Tinkess, social convener, conducted two contests, winners of which were Mrs. Filion and Mrs. Glenn McIntyre. Mrs. Tinkess also demonstrated making a candle from scrap.

At the next meeting, Sept. 21st, all members will bring a cake and answer the roll call with "Articles Found in Grandmother's Bedroom".



CHILD "ADOPTED" — Fourteen-year-old Ester P. Bacsal of the Philippines, has been "adopted" by Miss Mary Gallagher of Alexandria, under the Foster Parents Plan of Canada. By contributing $17 a month through the Plan she gives the child and the family material and financial aid aimed at strengthening the family unit by helping each member. Before Miss Gallagher became Ester's Foster Parent, the family struggled to survive on an income of $19 per month. For more information write Foster Parents Plan of Canada, 153 St. Clair Ave. West, Toronto 7.

DUNVEGAN

WI MET

The August meeting of Dunvegan Women's Institute was held at the home of Mrs. W. J. Baxter. The president chaired the meeting, assisted by the secretary, Mrs. J. W. Fraser. Mrs. Loewen welcomed all members and visitors and thanked Mrs. Baxter for the use of her home. The motto "Canada belongs to you, play your part," was taken by Mrs. Baxter. She read the poem, "Land of our Birth", and commented on each stanza, as she read.

The roll call, "If I had to leave Canada, to what country would I go, and why", was answered by 15 members and three visitors. There was some discussion on the Tweedsmuir History Work Shop to be held at Martintown on September 11th, and the Food Forum to be held at Green Valley on September 27th.

Miss Olive Ferguson was appointed delegate to attend the Area Convention in Hawkesbury on October 19, Mrs. Isabel MacLeod to be alternate. The topic "Public Relations" was in charge of Mrs. D. D. MacKinnon. She introduced Rev. Mr. Baxter who gave a very inspiring address on Public Relations in the Church, the Community and in the Women's Institute. He was thanked and was presented with a gift of appreciation.

Lunch was served by the hostesses, Mrs. Grace MacLeod and Mrs. Rhoda MacRae. A social hour followed when we had time to admire Mrs. Baxter's handhooked stair carpet, and her work in wood carving.

BOOKMOBILE

The SD&G United Counties bookmobile will visit the following locations during the week of September 25th:

Monday, September 25—St. Raphael's 1.00-3.00; Apple Hill 3.30-4.00.

Tuesday, September 26 — Green Valley 1.00-2.30; Greenfield 3.00-3.30; Osnabruck Centre 4.15-4.30.

Wednesday, September 27—Sunnybright 10.00-10.15; Elma 10.25-11.40; Dunbar 11.45-12.00; Gravel Hill 2.30-3.00; Monkland C. 3.15-4.15.

Thursday, September 28—Martintown C. 11.30-12.00; Williamstown C. 3.15-4.30.

Friday, Septembebr 29—Bonville 10.15-11.00; North Lancaster 1.00-3.00; Glen Norman 3.15-3.30.

Greenfield Area Native Died

On August 31st in Newark, New Jersey General Hospital, the death occurred, following a cerebral hemmorhage, of Mrs. Kathleen Stadensky, the former Kathleen Cameron. She was the youngest daughter of the late Mr. and Mrs. J. D. Cameron, 27 Fourth of Kenyon. The deceased was in her 49th year.

Left to mourn her loss are her two daughters, as well as one brother Terence of White Plains, NY, Christine of Buchanan, NY; Audrey of Los Angeles and Margaret of Waterloo, Ont. Her husband predeceased her in 1946. Her death followed that of an older sister, Irene, September 23, 1971.

The funeral mass was offered in St. Patrick's Church, Verplanck, NY.

MacCulloch
School of Dancing

Lessons in: Tap, Old Time, Step Dancing, Highland Dancing, Country Dancing

Classes will be held at

MAXVILLE, GREEN VALLEY, WILLIAMSTOWN, ALEXANDRIA, VANKLEEK HILL

Fall sessions begin first week of October

RAE MacCULLOCH, B.A.T.D. Tel. 347-3192
SYBIL CAMERON Tel. 525-2266

38-1c

IT IS DELICIOUS
HARVEST
SUPPER TIME
Sponsored by St. James Parish
AT THE
MAXVILLE COMMUNITY CENTER
Sunday, September 24th
from 4.30 - 8.00 p.m.
EVERYONE WELCOME

38-1c

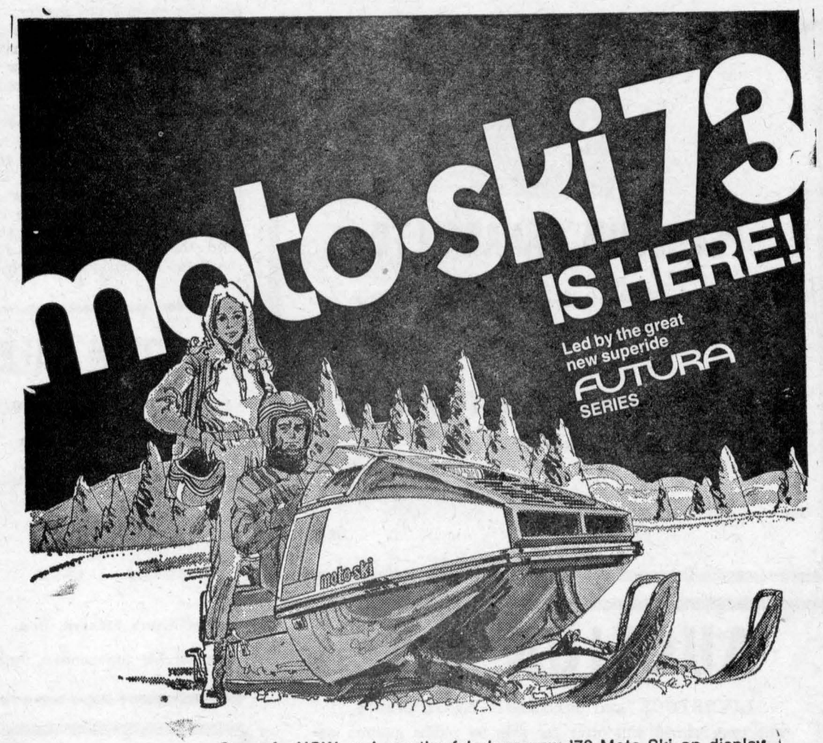

Come In NOW and see the fabulous new '73 Moto-Ski on display. New performance and safety features, a wider selection, and the *only* 2-year track warranty* make Moto-Ski your BEST BUY!
*on single cylinder models.

PRE-SEASON SALE

LIMITED QUANTITY OF BRAND-NEW '72 MOTO-SKIS

Now's the time to make the Snowmobile Deal of a lifetime on our very limited quantity of brand-new 1972 Moto-Skis. These models must be sold *NOW* to make room for our '73 Models that are now arriving!
Come in soon—while they last!

moto-ski
More than Tough for '73!

New '72 Moto-Ski "CAPRI" Model 292 Regular list price $745.00 SALE PRICE $619.00

New '72 Moto-Ski "CAPRI" Model 399 TWIN Regular list price $995.00 SALE PRICE $799.00

MacEWEN'S HARDWARE
Box 56, Maxville Tel. 527-2025

GLENGARRY SNOWMOBILE SALES and SERVICE
RR 5 Alexandria Tel. 525-3053

Would you like to choose your own 1973 multi-year licence plates?



The introduction of MULTI-YEAR automobile licence plates next year will now give every owner of a passenger car or station wagon the opportunity of choosing his or her own combination of three letters and three numbers on the payment of an extra fee of $25.00.

All these licence plates will remain in use for at least three years.

They will be issued in the series from AAA 001 to Z 999. However, some letters and combinations will not be available. The letters I & Q are excluded in the third position, to prevent confusion with following numerals. Objectionable letter combinations are excluded.

Letter groups reserved for government use include ONT for Ontario Cabinet Ministers, MPP for Members of the Provincial Parliament, while the series MDA to MDZ is reserved for doctors. Other groups are reserved for various other uses.

Re-issue of plates during the multi-year period

"Own Choice" plates when lost or damaged may be replaced with plates bearing the same number or they may be re-issued to another vehicle owned by the holder of Own Choice plates, for a service fee of $3.00 in addition to any other registration fee payable.

BEFORE APPLYING FOR YOUR OWN CHOICE OF LICENCE PLATES PLEASE READ CAREFULLY THE FOLLOWING INFORMATION.

Annual registration fee

All owners will continue to pay the annual registration fee for their vehicles when they obtain their new plates.

Additional Fee for Own Choice Plates

Owners who choose their own licence plates are required to pay the registration fee and a separate fee of $25.00 for each set. This fee covers the period during which the plates will be used (a minimum of three years).

HOW TO GET YOUR "OWN CHOICE" PLATES

The additional fee of $25.00 for each set of plates requested must accompany your application.

You may apply by letter or send an application form to:

Special Plate Office
Ministry of Transportation and Communications
Macdonald Block
Queen's Park
Toronto 182

Print clearly your name and address, your 1972 licence plate number and then state your first, second and third choice for multi-year licence plates. Do not send your car ownership permit. Send only the application and the "Own Choice" fee of $25.00.

Applications will be processed on a first come, first served basis.

TO AVOID DISAPPOINTMENT SEND YOUR REQUEST NOW. If the plates you request are going to be available you will receive an acknowledgement which will tell you when and how you may obtain them.

If the plates you request are not going to be available your payment will be returned with a letter of explanation.

Note: The option of "Own Choice" licence plates is open only to owners of passenger cars and station wagons.

APPLICATION
FOR "OWN CHOICE" LICENCE PLATES

To: Special Plate Office
Ministry of Transportation and Communications
Macdonald Block
Queen's Park
Toronto 182

Ontario

(Please print clearly)

Name_____
Apt. No._____
Address_____
_____

I wish to apply for licence plates with the letters and numbers I have indicated. I enclose payment of $25.00 for each set of licence plates requested. Money Order ☐ Cheque ☐
Do not send cash. Make cheque or money order payable to Provincial Treasurer.
My 1972 licence plate number is.....
(Please use block letters).

	Letter	Letter	Letter		Number	Number	Number
FIRST CHOICE				-			
SECOND CHOICE				-			
THIRD CHOICE				-			

leave blank if you will accept any number available

MINISTRY OF TRANSPORTATION AND COMMUNICATIONS, ONTARIO
Hon. Gordon Carton, Q.C., Minister A. T. C. McNab, Deputy Minister

IT'S SHOWTIME TONIGHT!
— AT —
GLENGARRY
Motor Sales
ON STAGE ARE THE NEW 1973 MODELS

1973 CUTLASS SUPREME COLONNADE HT COUPE

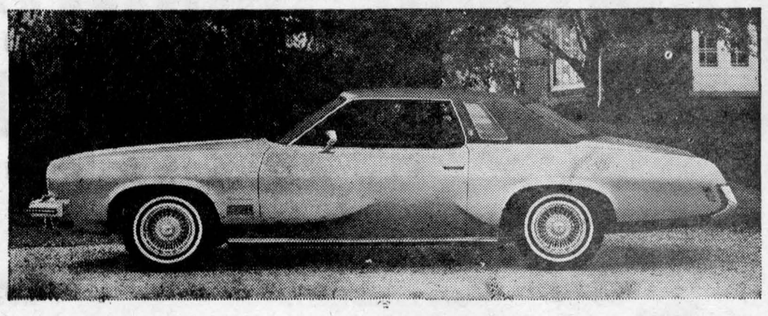

CHEVROLETS
OLDSMOBILES
CHEVELLES
NOVAS
CAMARROS
VEGAS
CHEV TRUCKS

You are invited to drop in at our showrooms

Thursday, Sept. 21

for a first peak at these fine cars

A warm welcome. Buffet and refreshments await you 7-12 p.m.

Glengarry Motor Sales Ltd.

68 MAIN SOUTH, ALEXANDRIA TEL. 525-1480

WALLY HOPE, Dealer
RANALD MacDONALD, Sales Manager
JACQUE TITLEY, Sales Rep.

LION TALES

(by Lyall Costello)

Father to son, "How dare you disobey your mother. Do you think you are better than I am?"

Our first general meeting was held Monday, September 11th at the Lions' den above the Hub. The meeting was presided over by Lion President Gerry Adams with forty members present. Also present was a delegation from Cornwall headed by Lion George Assally to outline plans to date for the district "A" convention to be held in Cornwall next May. The Alexandria club's involvement will be the breakfast Tuesday morning. Plans have not been completed but it is hoped that our efforts will draw a good response. Nearly 1300 reservations for rooms have already been received. Many delegates will be billeted on the American side of border. The biggest chore at these conventions is to house and feed the delegates. Lion Gerry assured the Cornwall Club of our support. The next dinner meeting is Sept. 25th at the Lions' den.

Memo to the electors of Lochiel Township:

No wonder you have a cool-headed deputy-reeve. I saw him down on his knees with his head stuck in his coke cooler as I passed his "Korner Store" the other day.

Friendly note to friendly reeve of a friendly local township. Those arrows along our streets are not friendly Indian signs but indicate one-way streets.

Did you ever wonder how they reproduce pictures in your Glengarry News? Phil Howells showed me recently. They use a machine called a "photo-scanner made by Fairchilds. It consists of a long revolving tube turned in the centre by an electric motor. On one end is placed the picture, on the other a plastic plate to receive the imprint. As the picture revolves a photo-electric cell controls a heated electric needle which cuts into the plate. The needle is guaged by the amount of light let through by the light and the dark of picture. The deeper cut parts of the plate pick up less ink. This plate can be filed away to be used at a later date.

I just talked to Lion Gilles Roy about "Ladies' Nite". Yes, it is that time again and Lion Gilles has nearly completed arrangements. Ladies' night has grown to be a cultural thing as well as entertaining. We have had bands from Trinidad, German music and last year we had a touring Irish band who treated us to all phases of Irish "Lore" except as Lion Ewen MacDonald says "The rubber bullets against wooden heads".

This year's show will be just as entertaining although I am not at liberty to divulge the theme. Tickets will be available as soon as the contracts are signed for entertainment. So do not be disappointed, reserve yours now with any Lion member.

GUESS WHO?

He has a shop where you can stop,
To make his plans and use his hands,
To make his carpentry neat on Bishop Street.
He works with wood and well he should
Because his last name in French contains the same.
His family two, contains no girls
He suns in summer and in winter curls,
Now to know how his family began
You will have to meet his wife Jeanne.



RESIDING HERE—Mr. and Mrs. Remi Dicaire were married recently in St. Justine de Newton. Their wedding reception took place at Hotel de la baie, Rigaud. The groom is the son of Mr. and Mrs. Bernard Dicaire and the bride is the daughter of Mr. and Mrs. Fred Townsend. They are residing in Alexandria.



Will Make Home In Ottawa

LAUZON—WINTERS

The wedding of Diane Kathleen daughter of Mr. and Mrs. L. M. Winters, Long Sault, to David Alexander, son of Mr. and Mrs. Alex Lauzon, Apple Hill, was celebrated by Rev. Thomas Villeneuve at St. Anthony's Parish, Apple Hill on August 19th.

Arrangements of snapdragons and gladiolas decorated the church. Shelley MacAlear was organist while her brother was soloist.

Given in marriage by her father, the bride was lovely in a white floor length embroidered nylon dress with a white taffeta underskirt. It was empire waisted with a full skirt, full sleeves with deep cuffs and a high neck with a stand up collar. Her shoulder-length veil was held in place by a comb of seed pearls.

Her attendants were Marilyn Legue, maid of honor, Christine and Nancy Lauzon, sisters of the groom as bridesmaids. Miss Legue was gowned in a dress of blue identical to the bride's. She wore a white picture hat and carried a nosegay of white mums centered with blue tinted mums with long blue ribbon streamers. The bridesmaids were gowned in green also identical to the bride's. They wore white picture hats to complete their ensembles. Their nosegays were white mums centered with green tinted mums with green ribbon streamers.

The groom's brother Bruce was best man and the ushers were Douglas Winters and Glenn Lauzon, brothers of the bride and groom.

A reception was held at the King George Hotel, Maxville

The young couple will reside in Ottawa where the groom is employed.

No Serious Injuries In Domionville Crash

Injuries were minor but the cars involved in a head-on crash at Dominionville early Sunday, Sept. 10th, are reported total write-offs.

Virginia Levac, 17 of Apple Hill and William Michaud 47 of Maxville, passengers in the two cars, were treated at Glengarry Memorial Hospital here and released.

OPP Constable Doug Amirault of Lancaster, reported a 1962 Dodge driven by Morris Denneny 18, of RR1 Maxville, collided head-on with the 1969 Meteor car driven by Margaret Michaud, Maxville.

AUCTIONEER
JOHN D. BANGS
Licensed Auctioneer
Hawkesbury, Ont. Tel. collect 613-632-7579
38-6c

Best Wishes
TO
MR. and MRS. HARRY BEST
in their new enterprise
FASSIFERN STORE
Compliments of
SAUVE REAL ESTATE LTD.

AUCTION SALE
LOT 1, CONCESSION 6, FINCH TOWNSHIP
5 miles north-east of Chesterville and 6 miles west of Berwick
— on —
Saturday, Oct. 7th
12.30 p.m.
32 head choice Holstein Cattle and Good Line of Farm Machinery
ALBERT FAUBERT, Auct. Alexandria, Ont. Tel. 525-2182
HECTOR LAFRANCE, Prop. RR3 Crysler, Ont, Tel. 984-2409

FARM MACHINERY
DION
Self Unloading Boxes in stock
LEO LAUZON
DION DEALER
57 Kenyon St. W., Alexandria
Tel. 525-1937
34-tf

Lakeview Travel Trailers
11th and Bedford St., Cornwall, Ont. 932-1604
ON DISPLAY AT LOT
1973 3-bedroom Mobile Home 12 ft. wide by 62 ft. long, with or without furniture
ALSO 1972 MODELS
2 19-ft. Corsairs — 3 17-ft. Std. Corsairs
1 17-ft. Tandem Corsair — 1 16-ft. and 1 15-ft. Rambler — 1 13-ft. Scooter
Good Prices — Financing Available
38-3c

AUCTION SALE
OF FARM MACHINERY and FURNITURE, GRAIN, HAY and STRAW
LOT 27, 6 CONCESSION EAST HAWKESBURY
3 miles north-east of Dalkeith; 7 miles south-east of Vankleek Hill
Saturday. Sept. 30th
AT 1 P.M.

Diesel International tractor with front end loader perfect condition; Farmall A tractor; new Massey-Ferguson 28 discs hydraulic tractor disc; 2 hyd. tractor mowers 7 ft. cut; tractor ditching blade; hyd. tractor grubber; McCormick hay baler; 2 disc-drill seeders; 5 section smoothing harrows; heavy duty ring tractor chains; Int. PTO manure spreader 100 bus. cap.; Int, 3 furrow hyd. tractor plow; Ferguson 2 furrow tractor plow; John-Deere side rake; 2 good rubber-tired wagons and racks; bale elevator with ½ hp motor; John-Deere grain binder 7 ft. cut; 2 wheel tractor trailer; 300 cedar fence posts; double sleighs; cheap sleigh; 3 rolls snow fence; Surge 2 single unit milking machine; heavy duty pump motor and 1¼" piping for 24 cows; pieces of long timbers; 12 8-gal. milk cans; good upright scales; fanning mill; 2500 bales of hay; 400 bales of straw; 800 bus. good oats; 30 can milk keeper bulk tank.

FURNITURE: some antiques; 2 pc. chesterfield; davenport; student desk 3 drawers; chairs; 2 antique tables; 3 antique bureaus; quantity antique doors; oil lamps; television; quantity dishes, etc.

TERMS — CASH

ALBERT FAUBERT, Auct. Alexandria, Tel. 525-2182
GERARD CADIEUX, Prop. RR2 Dalkeith, Ont. Box 64

Menard Fairway Centre
LIMITED
ALEXANDRIA TEL. 525-2207

BAGGIES
For your school children's lunch. 100 baggies.
47c

COLORING PENCILS
24 "Laurentian" coloring pencils. Reg. 2.95.
1.47

FLANNELETTE
Girls' and boys', size 4-6x.
97c

JOGGING SHOES
Canadian make, vinyl Joggers with red and blue stripes. Sizes 11, 12, 13, 1, 2, 3, 5. Reg. 6.99.
3.97

WORK BOOTS
High tan leather work boots, crepe soles. Sizes 7 to 11. Reg. 17.99.
12.97

CORDUROY PANTS
Boys' washable corduroy pants, assorted colors. Sizes 7, 8 and 10 only.
1.97

Early Buyers' Specials
WINTER PANT COATS
Super Special on Ladies' Car Coats, many one of a kind — gorgeous styles — warmly lined for your comfort — colors as you like them. Sizes 5 to 18 in the lot. Values to $35.00.
$5 $10 $15

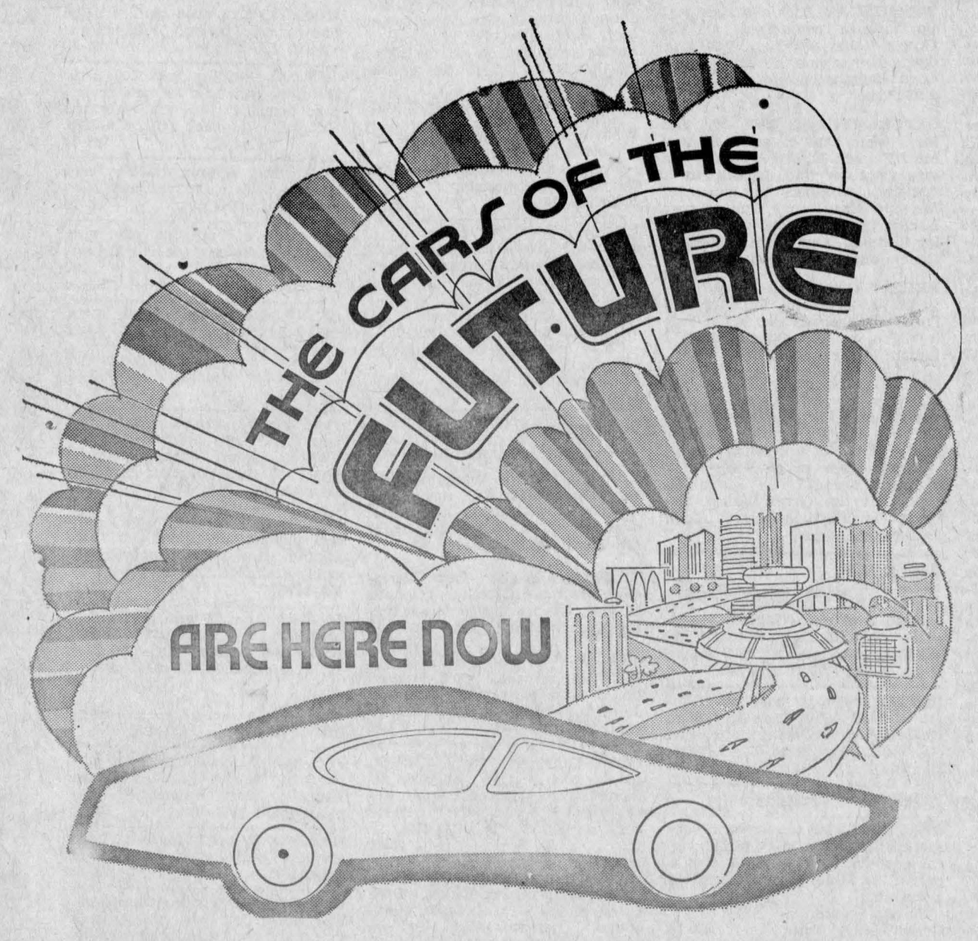

THURSDAY, SEPTEMBER 21
— AT —
ROY'S GARAGE (GREEN VALLEY) LTD

1973 CENTURY BUICK

All Models
PONTIAC
BUICK
CADILLAC

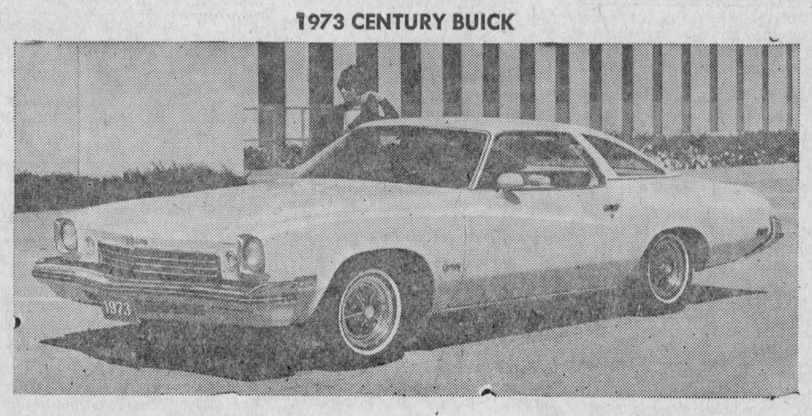

All Our Line
of
GMC
TRUCKS

ONE OF THE MANY MODELS ON DISPLAY
YOU ARE CORDIALLY INVITED TO VISIT US
7 P.M. UNTIL MIDNIGHT
ENTERTAINMENT BY THE RIVIERA ORCHESTRA
FREE DRAW FOR 12" PORTABLE TV — REFRESHMENTS WILL BE SERVED
TEL. 525-2300 GREEN VALLEY

1—Coming Events

GLENGARRY Memorial Hospital Auxiliary will hold a meeting Wednesday, Sept. 27th at 8.15 p.m. in the Hospital Board room. All members and friends are invited to attend. 38-1c

ST. David's United Church Women will hold their fall tea, bazaar and sale of home baking, at the home of Mrs. Howard MacCallum, Sat., Sept. 30th, from 2 p.m. to 5 p.m. Everybody welcome. Adults $1, children 50c. 38-1c

YOU are cordially invited to a party being held at McCrimmon Hall, Sat. evening, Sept. 23rd to honor Mr. and Mrs. Douglas McMillan, Dalkeith, on the occasion of their 40th wedding anniversary. Music by Cousins Five. 39-1p

HORSE drawing contest at Vankleek Hill Fair Grounds, Sunday, Oct. 1st, 12.30 p.m. 38-2c

THE Glengarry Old Time Fiddlers' Association is holding a dance featuring Rudy Meeks' 6 piece Dance Band. Rudy Meeks is the present North American Fiddling Champion. Community Hall, Maxville, Saturday, Oct. 7, 1972, 8.30 p.m. Admission $2. 38-3c

40th wedding anniversary in honor of Willie and Emily McDonald (9th Concession, Cornwall), Friday, Sept. 29th at MacDonell's Inn. Everyone welcome. Dancing 9 to 1. Lunch and refreshments.

OPPORTUNITY sale of nearly new clothing, toys, books, etc., also sale of home baking and garden produce, Friday evening, Sept. 29, from 7 to 10 p.m. in the Alexandria United Church hall, sponsored by UCW. 38-2c

THE 103 anniversary of the Riceville United Church will be observed on Sept. 24, supper will be served in the church hall from 4 to 7 p.m. Guest speaker will be the Rev. J. C. Leadbeater of Ottawa. Service at 8 p.m. A cordial invitation is extended to everyone. 38-1c

MAXVILLE Women's Institute next meeting in the Community hall, Friday, September 29th at 8 p.m. All are welcome to "Meet the Council". Bring questions. Members come at 7 p.m. 38-1c

THE 108th anniversary of Gordon Presbyterian Church, St. Elmo, will be observed on Sunday, September 24th, with services at 11 a.m. and 8 p.m. Guest preacher, Rev. John Mackechnie, minister of Kenyon Presbyterian Church, Dunvegan. All are cordially invited to attend. 38-1p

GLENGARRY Historical Society's Fiddlers' contest and music festival, the High School, Alexandria, Saturday evening, Oct. 21. Details later. 38-1c

MRS. Jim Thompson and Mr. and Mrs. Hughie Pidgeon invite you to a wedding reception in honor of Mr. and Mrs. Peter Pidgeon (nee Barbara Thompson) at St. Zotique Golf Club, St. Zotique, Saturday, Sept. 23, Johnny Brunet orchestra. Everyone welcome. 38-1p

MRS. Hilda Hambleton, Arthur Hambleton and Mrs. Freida Smith cordially invite all friends and relatives to the wedding reception of Mr. and Mrs. Wayne Smith (nee Norma Hambleton) at the Alexander Hall, Alexandria, Saturday, Oct. 7th. Music by Cardinal Country and Western Orchestra. Lunch and refreshments. Everyone welcome. 38-3p

THE 1st Hawkesbury Piping and Drumming School will commence its 1972-73 season on October 14. Registration Wed., Sept. 27, 7-9 p.m. and Sat., Sept. 30, 9 a.m.-12 noon. Anglican Church Hall, Hawkesbury. Information, 632-3045, 632-6670. 37-3c

ALEXANDRIA Rod & Gun Club, annual Turkey Shoot, Sunday, Oct. 1st. Everybody welcome. 37-3c

LARGE bingo, Sunday, Sept. 24th, Sacred Heart Hall, Alexandria, 8 p.m. in aid of St. Martin of Tours Parish, Glen Robertson, 3 grand prizes, $50 each, door prize $25. Busses leaving Glen Robertson, Dalkeith, Lancaster at 7 p.m. Free transportation. Will return after bingo. 13 cards for $1. 38-1c

MacCULLOCH School of Dancing. Lessons in Tap, Old Time, Step Dancing, Highland and Country Dancing. Classes will be held at Maxville, Green Valley, Williamstown, Alexandria, Vankleek Hill. Fall sessions to commence first week in October. Rae MacCulloch, BATD, RR1 Martintown, Tel. 347-3192, or Sybil Cameron 525-2266. 38-3c

MR. and Mrs. Vincent MacPherson and Mr. and Mrs. Laurier Bellefeuille invite you to a wedding reception in honor of Mr. and Mrs. Keith MacPherson, (nee Elaine Bellefeuille), at Alexander Hall, Sat., Sept. 23rd, Chabot Orchestra. Everyone welcome. 37-2c

MAKE reservation now for weddings, meetings and family parties at the Hub Restaurant and Banquet Hall. 7-tf

A 35th wedding anniversary party for Mr. and Mrs. D. D. MacKinnon will be held in Dunvegan Hall, Friday evening, Sept. 22nd from 9.30 to 1.30. Good music and lunch. Everybody welcome. 37-2p

TROPHY NIGHT

DINNER and DANCE

of the

Glengarry Golf and

COUNTRY CLUB

SATURDAY, OCT. 7th

Frank Ruffo Orchestra

Tickets $5 each

1—Coming Events (Continued)

COMING EVENTS

AT THE

BONNIE GLEN

For reservations

Tel. 525-3078 or 525-2646

SATURDAY, SEPT. 23rd

MR. and Mrs. Paul Decoeur and Mrs. Isabel MacGillivray cordially invite you to a wedding reception in honor of Mr. and Mrs. Yvon Decoeur, nee Joan MacGillivray at the Bonnie Glen. Lunch and refreshments. Riviera Orchestra. Everyone welcome.

SATURDAY, SEPT 30th

MR. and Mrs. Bernard McPherson invite friends and relatives to a wedding reception in honor of Mr. and Mrs. Jacques Lamarche (nee Bernice McPherson) at the Bonnie Glen. McDonald Sisters with Sylvester MacDonald. Lunch and refreshments. Everyone welcome.

COMING EVENTS

AT THE

GREEN VALLEY

PAVILION

For Reservation

Tel. 525-1079 or 525-1255

FRIDAY, Sept. 22nd—Friends and relatives are invited to a mixed party in honor of Daniel Ouimet and Rachel Leroux at Green Valley Pavilion. Brisson Bros. Orchestra.

SATURDAY, Sept. 23rd—Mr. and Mrs. Gordon Berry, Mr. and Mrs. Omer Poirier cordially invite relatives and friends to a wedding reception in honor of Mr. and Mrs. Raymond Poirier (nee Karen Curran) at Green Valley Pavilion. Falcons orchestra. Lunch and refreshments.

SUNDAY, September 24—St. Raphael's Parish annual harvest supper, featuring a hot meal with a variety of salads and desserts. Everyone welcome, 4.30-8 p.m.

WEDNESDAY, Sept. 27—Food forum calorie countdown at the Green Valley Pavilion, 7.30 p.m. Open to everyone, no charge, Ontario Department of Agriculture and Food.

SATURDAY, Sept. 30th—Mr. and Mrs. Aime Ouimet and Mr. and Mrs. Florent Leroux cordially invite relatives and friends to a wedding reception in honor of Mr. and Mrs. Daniel Ouimet (nee Rachel Leroux) at the Green Valley Pavilion. Our Town Orchestra. Lunch and refreshments.

FRIDAY, October 6th—Mixed party in honor of Roy Pelletier and Diane Cuthbert at the Green Valley Pavilion. Four Sons Orchestra. Lunch and refreshments.

SATURDAY, October 7th — Mr. and Mrs. Gerard Brunet, St. Raphael's and Mr. and Mrs. Henry St. Denis cordially invite relatives and friends to a wedding reception in honor of Mr. and Mrs. Bernard Brunet (nee Diane St. Denis) at the Green Valley Pavilion. Our Town Orchestra. Lunch and refreshments.

2—Births

JOANNETTE—To Mr. and Mrs. Ronald Joannette (Madeleine Levert) at Hotel Dieu, Cornwall on Wednesday, August 30, 1972, a son, 7 lbs. 5 oz., Robert Sylvain.

RICKERD—To Mr. and Mrs. Robert Rickerd (Claire Secours) Glen Robertson at Glengarry Memorial on Wednesday, Sept. 13, 1972, a son Brad, a brother for Mark.

7—Card of Thanks

SEGUIN—I wish to express a very special thank you to everyone who came to visit me while I was a patient in Hotel Dieu Hospital in Cornwall.
—Claude Seguin,
Green Valley, Ont. 38-1p

OUR sincere thanks to the merchants and businessmen who sponsored our team and to the fans who supported us throughout the season.
—Glengarry Glens Lacrosse Cub, Junior C Lacrosse Champs. 38-1c

EVANS—We wish to thank each and everyone who contributed in every way to the success of our 25th anniversary party. Also a very special thanks to the organizers. It is an evening we will remember for a long time. Sincerely,
—Rita and Howard Evans,
Verdun, Que. 38-1p

McCASKILL—Our sincere thanks to the neighbors, friends and relatives for their acts of kindness, offerings, flowers and expressions of sympathy during the death of our infant son and brother Stephen Joseph. Special thanks to Police Chief Sylvio Cleroux, Duncan Morris, Gaetan Ravary, Jean Guy Levert, Square C Textile, Mr. Davison of Hillcrest Funeral Home and Rev. J. A. McGowan.
—Renie, Joan and family,
Alexandria. 38-1p

MacLEOD—I would like to thank all those who sent cards, gifts and flowers while I was a patient in Ottawa General Hospital and for cards and telephone calls received at home.
—Leslie MacLeod,
Dalkeith, Ont. 38-1c

ST. DENIS—In loving memory of a dear husband and father Hector St. Denis, who passed away September 18th, 1967.
—Always remembered by his wife and family.
Alexandria. 38-1p

RENAUD—I wish to thank everyone who assisted at our wedding reception at the Bonnie Glen Pavilion on August 12, 1972.
—Mr. and Mrs. Hubert Renaud Jr. (nee Monique Cuierrier).

RENAUD—Je desire remercier tous ceux qui ont assistes a la reception donne en l'honneur de notre mariage le 12 aout 1972 a la salle Bonnie Glen.
—M. et Mme Hubert Renaud Jr. (nee Monique Cuierrier). 38-1p

VAN OVERBEEK-LEVAC — We sincerely thank all friends and relatives who made last Saturday's mixed party a night we'll never forget. Special thanks to those who organized it and worked so hard to make it possible.
—Annie and Roger. 38-1p

8—In Memoriam

GOLDEN—In loving memory of a dear husband John, who passed away Sept. 26th, 1970.
No one knows how much I miss you,
And no one knows the bitter pain
I have suffered since I lost you
Life has never been the same.
In my heart your memory lingers
Sweetly, tender, fond and true,
There is not a day, dear John,
That I do not think of you.
—Sadly missed and always remembered by wife Annie.
Alexandria, Ont. 38-1p

GOLDEN—In loving memory of a dear son Charles and his wife Gretta, who both passed away Sept. 1964.
The world may change from year to year,
And friends from day to day,
But never will the ones we loved,
From memory pass away.
—Mom and Dad, Brenda and Jimmie.
Alexandria, Ont. 38-1p

MacLEOD—In loving memory of a dear wife, Sarah Jean MacLeod, who passed away September 21, 1970.
Sadly missed along life's way,
Quietly remembered every day,
No longer here my life to share,
But in my heart you're always there.
—Always remembered by husband, Archie. 38-1p

MacLEOD—In loving memory of a dear mother and grandmother, Sarah Jean MacLeod, who passed away September 21, 1970.
Today recalls a memory
Of a loved one gone to rest,
And those who think of her today,
Are those who loved her best.
—Always remembered by the family. 38-1p

McLEOD—In loving memory of dear aunt Kate, Mrs. D. W. McLeod, Dunvegan, Ont., who passed away Sept. 14th, 1971.
Loving and kind in all her ways,
Upright and just to the end of her days,
Sincere and kind in heart and mind,
What a beautiful memory she left behind.
—Ever remembered by Archie and Georgena McCrimmon,
Ruthilda, Sask. 38-1p

PHILPOTT—In loving memory of a dear husband David Philpott, who passed away September, 1971.
It is hard to walk the road alone,
Instead of side by side,
Still there comes a moment
When the path of life divides.
—Sadly missed by his wife Hessie and family.
Alexandria. 38-1p

9—Personal

LE professeur de piano du couvent Maria-Goretti, Soeur Simonne Senecal, c.s.c, accepterait aussi travail au dactylo moyennant remuneration, 525-1304.

THE piano teacher, from Maria-Goretti Convent, Sister Simonne Senecal, c.s.c., will also accept typing work. Thank you. 525-1304. 38-1c

WE pick up dead and disabled horses and cows. Tel. 874-2308, John D. McMeekin, Dalkeith, licence No. 174-C-69. 1-tf

GLEN Guns, Peter St., Maxville, for the best in rifles, shotguns, revolvers, pistols, scopes, mounts, accessories. We buy old or antique guns or pistols. Tel. 527-2153. 20-tf

FOR sale and service on Singer machines and other makes. Free estimate, call Mrs. R. Main, Alexandria. Tel. 525-1460. Also we have good trade-ins from $24.95 up. Singer Co. of Canada Ltd., Hawkesbury, Ont. 632-2983. 9-tf

BUMSTEAD Chemical Toilet Service, rental of portable toilets. Cleaning catch basins and septic tanks. No toll charge, year round service. Call Cornwall 932-1546 if busy 932-0431. 12-tf

SPECIALTIES unlimited new and used farm implements. Allis Chalmers, B. Sabourin, Tel. 525-3796. 21-tf

ALEXANDRIA

DRIVING SCHOOL

BILINGUAL

For information or appointment

Call 525-1269

G. J. IMBEAULT, Prop.

31-tf

Attention Farmers!

Yes you receive the best prices

For your sick, crippled and dead animals, at our new plant presently in operation in St. Albert

MACHABEE ANIMAL FOOD LTD.

St. Albert, Ontario

24-hour service—7 days per week
We do not use collector agents
Permit No. 242-RP-71 receiving

330-C-71 Collection
TEL. COLLECT
CRYSLER 613-987-2813

34-tf

12—Articles for Sale

UPRIGHT piano in good condition, $100. Tel. 527-2102. 38-1p

BUS camper for sale, fully equipped. Gas and electricity. Sleeps 4. For information 175 Dominion St., Alexandria. 38-1p

SPACE heater with blower, chrome kitchen set, Singer sewing machine, large Coca Cola cooler, Tel. 525-2576. 38-1p

12—Articles for Sale (Continued)

FOR sale, 4 fridges, 2 chrome sets with 4 chairs, sewing machines, dressers, double bed, spring and mattress, school desks, humidifier, baseboard heater, toilet, bathtub, kitchen sink, asst. lumber, shed 8x12 ft. to be moved. 1965 Pontiac, 1966 Ford Comet. Call 525-3956. 38-1p

GALVANIZED bar-mesh lawn fencing 16' panels, $1 per running ft. Cash and carry, special 20% discount, while present stock lasts. Ray Smith &Sons, Newington. 38-2p

FOR sale, oil stove, spin-dry washer, hot water tank, 8 gal. milk can, gas lawn mower, chesterfield and rug, Lawrence Quesnel, 72 Kenyon St., Alexandria. Tel. 525-3441. 38-2c

OIL floor furnace for sale, 20 Dominion, Alexandria. Tel. 525-2882. 38-1p

BLACK persian lamb coat, large size; also ladies' maxi coat, couple of antique tables and other household articles. Tel. 347-2521. 37-2c

13—Snowmobiles

SCORPION snowmobile 1968, 19 h.p. $250. Good shape. Call after 4 p.m. 525-3320 38-1p

14—Autos for Sale

1972 Honda motorcycle for sale. Tel. 347-2333, after 5 p.m. 38-2p

1972 Oldsmobile Royal fully equipped, low mileage. If interested Tel. 525-1092 or apply in person at Ottawa Hotel. 38-1p

FOR sale 1970 Envoy, 13,000 miles, $800 firm. 874-2588. 38-1c

FOR sale 1967 Galaxie 500, power brakes, power steering and radio in very good condition Tel. 347-2971. 38-2c

1968 Buick Skylark Custom, perfect condition, Tel. 525-2822. 37-2p

15—Farm, Garden, Produce

QUANTITY of good quality baled hay for sale. Grant McRae, Dunvegan, 525-2969. 38-2p

70 acres standing hay, 100 acres standing corn and 30 tons second grade corn in the crib. Norman Edwards, Vankleek Hill, 678-3233. 38-3c

FOR sale approx. 2,500 bales standing hay in Dalkeith area, best offer. Tel. 874-2588. 38-1c

100 acres of corn for sale, very good to make ensilage, North Lancaster area. Call after 6 p.m. 347-2617. 38-2c

SMALL cedars, pick your own. Tel. 525-3971. 38-2c

150 acres standing corn for silage, A. MacLean, Bainsville. Tel. 347-3200. 38-2c

FOR sale, 20 acres of corn on high land, good cobs and 179 lbs. Pool 1 Quota, Quebec Marketing Board. Apply to Clifford St. John, RR1 Maxville, Tel. 527-5743. 38-1c

FOR sale 5½ acres very good corn for picking or silage on tiled ground. Also 15 tons good corn in crib. Archie McDonald, Glen Roy, 525-1996. 38-1c

HYDRO poles 25 and 35 ft. long, corn crib poles, fence posts, anchor posts and braces. Tel. 932-2735. W. J. McDonald, St. Andrews. 33-tf

16—Poultry Livestock

FOR sale 1 Holstein yearling bull, sired by Tayside Pabst Rockman. Apply to Rene Valade, St. Raphael's, 347-2514. 38-1c

HEREFORD cattle for sale, heifers and bull calves. Weekends, 874-2197. 38-6c

REGISTERED Thoroughbred stallion horse for sale with papers, sound and well mannered, suitable for riding or breeding. Weekends, 874-2197. 38-6c

WANTED, grade or registered Holstein heifers, 8 to 18 months of age, F. C. McLennan, Lancaster, Ont. 37-tf

WANTED heifers of all ages, young cows, bred or open, also beef cattle, J. P. MacDonell, Alexandria 525-3373. 36-tf

WANTED springers due to freshen in September and October. Tel. collect, 931-1307. 14-tf

17—Custom, Contract Work

WHITE-WASHING of barns and stables. Tel. 525-1115. 38-1c

R.B. Whitewash & Maintenance, Tel. 347-2329 till 8 p.m. 38-4c

19—Pets for Sale

POODLE, toy, white, male, $100. Tel. 525-3584. 37-2c

20—Farm Machinery

DAVID Brown 990 diesel tractor, Massey-Ferguson tractor with chains and plow, New Holland manure spreader, New Idea single row corn picker, New Idea 41 ft. elevator, new; and 3 pt. h. Massey-Ferguson disc plow. Norman Edwards, Vankleek Hill, 678-3233. 38-3c

FOR sale, Surge milking machines including two complete milkers, one odd milking machine pail, one complete new set of rubbers. Piping for 39 cows, new pump and motors, capable of 6 milkers, also 50 acres standing hay. Mrs. Hilda Hambleton, RR2 Dalkeith. 38-2p

VINCENT Stable Cleaner has hydraulic transmission. No more winter ice troubles with this stable cleaner. This hydraulic power eliminates gears, belts and friction disc. This elevator swings at 18° on both sides by hydraulic cylinder. Come and see us and we will show you machines in operation on different farms. For free estimate contact Leo Lauzon, authorized dealer, 57 Kenyon St. W., Alexandria, Tel. 525-1937. 38-tf

20—Farm Machinery (Continued)

MASSEY Ferguson 165 diesel tractor with loader; three furrow plow; spring tooth cultivator; B-250 International diesel tractor, and other farm implements. Tel. 525-1436. 38-1c

FOR sale John Deere flail harvester in good running order, $650. Tel. 347-2641. 38-1c

3 pt. hitch International tractor plow. Beef and pork by the half for sale. Ron MacDonell. Tel. 525-2840. 38-1c

STEEL buildings, hog and calf panels on special while present stock lasts. Ray Smith & Sons, Newington. 38-2p

MASSEY Ferguson tractor with front end loader, 135 diesel, PS, No. 9 M-F baler, M-F rake, used 1 yr. Tel. 525-2691. 37-2p

21—Real Estate

RESTAURANT FOR SALE

GOING concern, fully equipped restaurant, gas bar and living quarters. Only $3,800 with terms. Located in the Cornwall area. Call Otis Kane, 933-2414 or 932-1611 representing Wilfred Amell, realtor. 36-4c

BEAUTIFUL LARGE HOME in village of Finch, with rental apartment on 2nd floor. Ideal for anyone wanting an added income. Beautiful gardens and double garage. Price reduced. Owner anxious to sell. MLS.

100 ACRE FARM, with large brick house and good barn, 6 acres wide, borders on Raisin River. Financing available.

270 ACRE FARM with beautiful home and excellent barn buildings. Also house for a hired hand and another rental home. Can be purchased complete with stock and machinery or as bare farm. Large cash down payment required.

LYNDA BEER
Sales Representative — 932-1570
IRENE ALGUIRE, REALTOR
904 Tollgate Road, Cornwall
Tel. 933-5154

34-tf

BUYING—SELLING—TRADING

SEE — PHONE — WRITE

SAUVÉ

REAL ESTATE LIMITED
(REALTORS)

89 MAIN ST. NORTH
ALEXANDRIA
613-525-2940

SPECIALS THIS WEEK

MLS 3065. Glen Sandfield area farm, small river, 6 acres wide. We are anxious to sell, owner leaving for England. Price lowered. Why not plan to see this farm now?

RESIDENCE

MLS 3046. Angel stone fireplace on first floor also in basement. living room of your dreams. Radiant electric heating, situated in Lancaster village.

BUSINESS

MLS 2728. General store with stock, going concern in prosperous village, owner retiring. Make us an offer.

RESTAURANT

JOB available for 18 hours per day. Self employed. Residence included in restaurant business. Present owner has started and continued this restaurant for several years. Now wishes to make a change.

RESIDENCE

GREEN VALLEY MLS, built 1971, spacious. For more information call office.

BROKERS

Adelard Sauve 525-2940 Alex.
Maurice Sauve 525-2940 Alex.

FULL TIME REPRESENTATIVES

Lionel Glaude 347-3029 Lanc.
Paul Emile Levert 525-3971 Alex.
Rolland Glaude 347-2722 Lanc.
Germain Glaude 347-2586 Lanc.
Fernand Bonin 674-5728 St. Anne de Prescott
Fernand Glaude 933-4498 Corn.

Let's go with a ring today



ALEXANDRIA, this new attractive spacious 3 bedroom bungalow fully carpeted, hardwood cupboards, full basement, electric heating, bay window and well located. Suitable for the most discriminating buyer. Immediate possession as owner transferred.

GLEN ROBERTSON, 3 bedroom 1½ storey home with all conveniences including 4 pc. bath, all located on a large lot with good water supply. Priced right with terms available.

ALEXANDRIA area, 113 acre farm fronting on paved road, excellent 4 bedroom brick home, 4 pc. bath, electricity and new heating. Two barns and other outbuildings, 4 wells and river.

ATTRACTIVE HILL TOP SITE, 30 acres partly treed, ¼ mile off main highway on year round road with electricity and telephone available. Priced for quick sale.

INQUIRIES are solicited on the above and our many other fine listings of farms, land, lots, cottages, businesses, vacant and operating farms. P.S. Because of unprecedented sales we need new listings to balance our inventory of properties for waiting buyers with cash. Contact us without obligation.

RICHARD VAILLANCOURT	525-3419 or 525-3641
JEAN MENARD	525-2769 or 525-3641
ROBERT VANDER HAEGHE	525-3641
RAYMOND LEGAULT	525-1165 or 3641
LEONARD MacLACHLAN	347-2026

E. Vaillancourt
REAL ESTATE - IMMEUBLES
TEL. 613-525-3641 • ALEXANDRIA, ONT.

22—Farms for Sale or to Let

LARGE modern dairy farm for sale. Apply Norman Edwards, Vankleek Hill. 23-tf

50 acres of land good for rock quarry, very little ground over rock, Maxville area. Contact Box S, Glengarry News. 38-1p

FOR sale at Green Valley, approximately 100 acres, just east of Highway 34, 7th of Lancaster, large four bedroom house, serviced, fair out-buildings, good land, available immediately, asking $18,000 or best offer. Tel. 514-453-1574. 38-1c

24—Houses for Sale or Rent

FOR sale in Maxville, new three bedroom brick bungalow, three pc. bath, basement, central location, landscaped, shrubs and garden. Tel. 527-2081 or write Box 112 Maxville, Ont. 38-3p

3 bedroom modern house for rent in Glen Robertson. Tel. 874-2263. 38-1c

FOUR room house for rent, half mile west of Glen Robertson with conveniences. Ready for the 1st October, 874-2048. 38-2p

HOUSE for rent on Victoria St. Call 525-3789 after 4.30 p.m. 38-tf

FOR sale, bachelor trailer ideal for one or two persons, also available serviced lot to accommodate 5 to 6 trailers. This is a guaranteed income property. Tel. 525-3571 or 525-3378. 38-1p

FURNISHED house for rent for couple, 1½ miles east of Alexandria. Tel. 525-2840. 38-1c

FOR sale 3 bedroom brick bungalow in Green Valley on Highway 34, large lot, clean, furnace, good well. Partly finished basement. Tel. 525-3231. 381c

ONE 60x12 fully equipped, 3 bedroom mobile home, reg. $10,656. Priced to clear $9,377 plus tax FOB Cornwall. Has to be seen to be appreciated at Murray's Trailer Sales, Hwy. No. 2 West, Cornwall, across from A&W Drive In, 932-0119. 37-2c

NEW home for sale on Main St. South. Tel. 525-3378 or 525-3571. 35-tf

27—Lots Wanted

LAND WANTED

Land suitable for landfill site for garbage disposal wanted in vicinity of MAXVILLE VILLAGE

Apply to
MRS. VERNA MacGREGOR,
Box 277, Maxville, Ont.
Phone 527-2196

31—Wanted — Miscellaneous

WANTED, complete used household furniture and antiques, dinning room sets, brass beds and any other used items. Tel. 525-1738. Marcoux's Furniture. 38-tf

WANTED to buy, used furniture of all kinds over 40 years old and household articles and antiques, broken or not, also old windows with panes 9"x7" or smaller; cupboards and organs. Will pay top prices. Call N. Gordon, Hudson, Que., collect, 514-236-5010 or write. 19-tf

35—Rooms — Boarders

ROOM to let on 117 Harrison St. lady preferred. Tel. 525-1553. 38-1p

WANTED, a boarder. Apply to Mrs. Florence Spooner, Mill Square. Tel. 525-2516. 37-tf

WANT ADS

DON'T COST

—THEY PAY!

33—Apartments, Flats to Let

2 bedroom basement apartment, heated, for elderly persons at 160 St. Paul St. Contact Aldema Seguin, Tel. 525-2640. 38-1c

DOWNSTAIRS apartment, electrically heated, furnished. Tel. 525-3985. 38-1c

FURNISHED bachelor apt., heated. Tel. 525-2998. 38-2p

1 bedroom apartment, electrically heated. Available October 1st. Tel. 525-1902. 38-tf

HEATED 2 bedroom apt. for rent, available Oct. 1st located at 103 Bishop St. north, call Paul Poirier at 525-3558 or Robert Leroux at 525-3772. 37-2c

5 apartments to rent on Union St. in Vankleek Hill, all newly renovated, reasonable rent. Also a few antique articles for sale. Tel. 678-2449. 31-tf

37—Jobs primarily of interest to Women

THE world is bigger than your kitchen or backyard! It's an exciting world, too, when you're an Avon Representative. You'll meet new people, introduce them to our world-famous high-fashion cosmetics. Find out how easy it is to get started. Call Mrs. H. Wood, 1107 Princess St., Cornwall, Ont. K6J 1S1. 35-5c

38—Jobs primarily of interest to Men

TOWN

OF ALEXANDRIA

REQUIRES

SCHOOL CROSSING

GUARD

Applications clearly marked as to content will be received by the undernoted until 16.00 hours TUESDAY, SEPTEMBER 26, 1972 for the position of School Crossing Guard at the intersection of Main and Lochiel Streets.

State age, present employment, date of commencement and all other information deemed pertinent.

TOWN OF ALEXANDRIA
D. O. Collin, Clerk,
Alexandria, Ont.
38-1c

39—Help Wtd., Male, Female

MALE or female qualified hairdresser required immediately, very good salary. Tel. Lancaster 347-3471. 37-1c

40—Employment Wanted

WILL do baby sitting. Tel. 525-2341. 38-2p

HIGH school student will do baby-sitting after school and on weekends. Tel. 525-2637. 37-2c

42—Salesman Wanted

WANTED

DEALER or salesman to handle in ground and above ground swimming pools. For full information contact R. Cullen, rep. Prestige Pool Mfgs. 1215 Queen St., Cornwall, 932-6686. 7-tf

48—Mortgages

MORTGAGES. Private party will lend on small 2nd mortgages, no commission, 514-269-2341. 37-4c

NOTICE TO CREDITORS

IN THE MATTER OF THE ESTATE OF ROBERT RAYMOND MacMILLAN, LATE OF THE TOWN OF ALEXANDRIA, IN THE COUNTY OF GLENGARRY, RETIRED GENTLEMAN, DECEASED.

TAKE NOTICE that all persons having claims against the estate of Robert Raymond MacMillan, who died on or about August 29th 1972, are hereby required to send full particulars of their claims to the undersigned solicitors, on or before the 6th day of October, 1972, after which date the estate will be distributed, having regard only to the claims of which notice shall then have been received.

DATED at Alexandria, Ontario, this 6th day of September, 1972.

MACDONALD & AUBRY,
Box 1000, Alexandria, Ont.
Solicitors for the estate.
37-3c

NOTICE TO CREDITORS

IN THE MATTER OF THE ESTATE OF ALICE LOBB, LATE of the TOWNSHIP OF LOCHIEL, COUNTY OF GLENGARRY, WIDOW, DECEASED.

TAKE NOTICE that all persons having claims against the estate of Alice Lobb who died on or about September 1, 1972, are hereby required to send full particulars of their claims to the undersigned solicitors, on or before the 13th day of October 1972, after which date the estate will be distributed having regard only to the claims of which notice shall then have been received.

DATED at Alexandria, Ontario, this 13th day of September 1972.

MACDONALD & AUBRY,
P.O. Box 1000,
Alexandria, K0C 1A0,
Ontario,
Solicitors for the Executor.
38-3c

THE STORMONT, DUNDAS and GLENGARRY COUNTY BOARD OF EDUCATION:

TENDER

Sealed bids will be received by D. N. Shuttleworth, Secretary-Treasurer, no later than 4 p.m.

Wednesday, Oct. 11, 1972

on the following schools.
SS No. 10 Osnabruck, Part of lot 19, Concession III Osnabruck Township.
SS No. 17 Charlottenburgh, Part of lot 19, Concession VIII, Charlottenburgh Township.
SS No. 14 Osnabruck, Part of lot 35, Concession IV Osnabruck Township.

Persons interested in bidding on these properties are requested to obtain forms from Purchasing Department, 305 Baldwin Ave., Cornwall, Ontario, or the area office in Alexandria, or Morrisburg.

Manager of Purchasing.
W. G. MURRAY,

THE STORMONT, DUNDAS and GLENGARRY COUNTY BOARD OF EDUCATION

invites applications from qualified

TEACHERS

who wish to do supply teaching in elementary or secondary schools in 1972-73.
Please request an application form from:

A. E. KELLEY,
Superintendent of Personnel,
Stormont, Dundas and Glengarry County Board of Education,
305 Baldwin Ave., Cornwall.

Elio G. Gualtieri O.D.

Doctor of Optometry

EYE EXAMINATIONS

Every Saturday

8 a.m. to 6 p.m.

39 Main Street North
above Sauve Real Estate

For appointment Tel. any day from 8 a.m. to 6 p.m.
Tel. 525-1987

27-tf

VINCENT

STABLE CLEANER

has Hydraulic Transmission
No more winter ice troubles with this stable cleaner
This hydraulic power eliminates gears, belts and friction disc. This elevator swings at 18° on both sides by hydraulic cylinder.
Come and see us and we will show you machines in operation on different farms.
For Free Estimate
Contact
LEO LAUZON
Authorized Dealer
57 Kenyon St. W., Alexandria
Tel. 525-1937

34-tf

GUARDIAN SPECIALS

SEPTEMBER 18 to 23rd

ANACIN TABLETS, 100 size Reg. 1.45. SPECIAL	95c
ALKA SELTZER, large 25 size Reg. 89c. SPECIAL	53c
JOHNSON'S BABY POWDER, 14 oz. Reg. 1.39. SPECIAL	81c
ARRID EXTRA DRY ANTI-PERSPIRANT Reg. 1.69. SPECIAL	1.09
DEE TEE BRAND SHAMPOO, 17 oz. Reg. 1.09. SPECIAL	99c
BIC PENS, 3 in pack	49c
REXALL NEW SUPER CHOCOLATE PLENAMINS, 11 Vitamins plus Iron 144 tablets	6.89

McLEISTER'S
GUARDIAN DRUG STORE
TEL. 525-1101