The Glengarry News

VOL. 92 No. 32 ALEXANDRIA, ONTARIO, WEDNESDAY, AUGUST 10, 1983 SINGLE COPY 30¢

Damage severe, widespread

Storm wreaks havoc

A severe thunderstorm lashed by high winds struck the area Monday afternoon, trailing in its wake collapsed barns, damaged cars, houses and uprooted trees.

The storm also interrupted power service for several hours. In some cases residents spent all of Monday night without electricity.

"In this area it seems to have taken a quarter to half-mile strip from the St. Bernardin area through McCrimmon and Kirk Hill and to the east," observes Glen Smith, local agricultural representative.

"There was severe hail in this corridor with extensive damage to the corn, grain and gardens. Some of the corn seems to be completely stripped, other fields are bent over and look as if they will come back but a lot of the grain has been shelled," he noted.

"It's the worst I've ever seen," said Lloyd MacMillan of the Brodie area who had two late model cars wrecked by falling trees. Another huge tree uprooted and crashed through a corner of his front porch, narrowly missing the house itself, which suffered broken windows and other damage from branches whipped by the strong winds.

"I remember those trees being planted by my father 65 years ago. Now I think I'll just cut them all down," MacMillan said as he surveyed his property, which looked like it had been visited by a tornado.

Less than a mile down the road another farmer, Lynus MacPherson, was helping his neighbor John D. MacMillan fence off an area around his barn, which had collapsed into a pile of rubble. Part of the barn had been picked up and carried by the gale into an adjoining field.

Miraculously, an older barn standing right next to the one that was destroyed remained virtually untouched.

MacPherson said the skies had become so dark after the rain started to pelt down that "we couldn't see two feet."

MacMillan agreed that the storm was the worst in his recollection but was philosophical about the loss of his barn.

"Things like that we have no power over," he said, adding that it was fortunate no one was injured.

On Gill Fletcher's home at Dalkeith, (formerly Stanley Vogan's), the entire roof was lifted from the old brick house and spread over the field about 100 yards away.

"The rain was pelting in, our ceilings really were drenched," the owner reports.

"Our son Jason and a cousin who was visiting from England were alone in the house at the time so it was quite an experience for them."

At the Everett Nixon farm at Laggan two big haywagons were overturned, an elevator attached to the barn was torn away and smashed, two apple trees were split in halves and several basswoods were uprooted.

At the home of their son Rob, two TV towers attached to the house were blown down on top of the house and beside it. "Rob had moved the car about 10 minutes before from the spot exactly where the tower fell," observes Mrs. Nixon, "so we can be thankful for that."

Across the road a heifer was killed in pasture on the Morlin Campbell farm.

Roofs were hard hit all along the "tornado" strip. Local rural organizations specialist, Jean Denis Methot lost the roof off his house near St. Bernardin. John Feres of RR1 Dalkeith lost his bungalow roof and Emile Deguire south of Glen Robertson lost part of his house roof.

A wooden barn and shed on the farm of Gerry and Shirley Brown was blown down and part of the house roof was blown off. The couple who purchased the farm from her father, Peter Borris, recently, said they weren't sure how much damage had been done. There had been some machinery in the buildings which had been used mostly for storage.

At Dalkeith, a wooden barn on the farm of Lewis Fraser collapsed, killing one cow and three calves. A large basswood tree in the pasture also came down.

At the MacMeekin home, the hail smashed the windows and riddled the blinds.

The big doors were blown off the machine shed at the Clifford MacNaughton farm in the Seventh of Lochiel and a feed wagon overturned.

Down Glen Robertson way, the devastation had continued through. Part of the roof was blown off the barn on the farm of Mrs. Theo Oetelaar and trees were uprooted on the property of Emile Hurtubise and Daniel Lalonde.

Archibald J. McDonald, manager of the Glengarry Farmers Mutual Fire Insurance Company says it is impossible at this time to have an accurate report of the complete damage.

"It is unfortunate though, that so many people are not covered by wind insurance," he observes. "They just don't realize how important this is."





NEAR MISS—The huge tree (top photo) uprooted by Monday's storm narrowly missed a house belonging to Lloyd MacMillan. However, another tree fell at the rear of the home, wrecking one car and damaging another. (Right photo) Meanwhile, all that remains of this barn owned by John D. MacMillan is a pile of rubble, while other barn was untouched.

Monday's storm worst since 1972

"We have had many storms in the past few years but certainly none of this magnitude since 1972," reveals Dave Venutti, manager of the Ontario Hydro office at Vankleek Hill, as he reviewed affects of the storm which struck the area on Monday afternoon.

It started about 1 p.m. affecting St. Bernardin, Caledonia and the Township of Lochiel in our area, he outlined.

In the Plantagenet area about seven poles were knocked down which created an outage to the 44,000 volt lines for customers from St. Isidore and Plantagenet to Bourget.

On Highway 43 west of Alexandria a TV tower alongside a house fell on a 44,000 volt line and disrupted service in Alexandria, Maxville and part of Green Valley. This cut off service for 4,000-5,000 customers from 1-5 p.m.

The 44,000 volt lines are the ones carried on wooden poles which supply power to all transmission stations. The higher steel towers carry 115,000 and 230,000 volt transmission lines. The latter were not affected.

"We concentrate on restoring the 44,000 volt lines first as these service so many customers. But it takes time, we must take every safety precaution," explains the manager.

"We of course get all kinds of calls from rural customers who are having individual problems with trees on wires but we must solve the major lines of communication before we can turn to the private owners.

"After 5 p.m. on Monday there were still about 500 customers out. At 2 a.m. Tuesday morning we had to call a halt but the men were back out at 6 a.m. and by the end of the afternoon we expect to have every customer restored to working order," Venutti estimated yesterday.

Most severely inconvenienced were several of the big dairy farmers whose milking operations were postponed until about 11 p.m. in some cases.

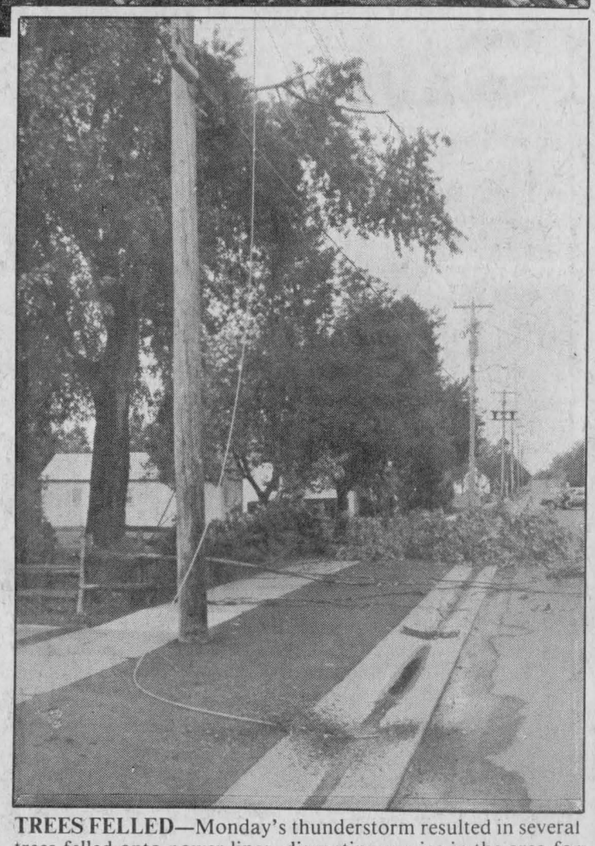

TREES FELLED—Monday's thunderstorm resulted in several trees felled onto power lines, disrupting service in the area for several hours. In some cases, power was not restored until Tuesday. On Main St. in Glen Robertson, part of this tree caught fire when it crashed into hydro line.

Firemen's visit unearths cover-up

Hydro repair crews and local firemen were kept busy during Monday's thunderstorm, in which power lines were knocked down in several areas by fallen trees.

In some cases, the trees caught fire and burned and firemen were called out to extinguish the blaze.

But there were also a few lighter moments during the hectic afternoon.

At one point, Alexandria firemen were called to the nudist colony on the Tenth Concession south-west of Glen Robertson by reports of a burning tree.

When the eager firefighters arrived, they didn't quite see all they may have expected.

As it turned out the colony's inhabitants were all sporting raincoats.

"Well, after all, it was raining", Fire Chief Gerald Charlebois mused. "But I wonder what they were trying to keep dry."

Drainage project to cost Lochiel $45,000

A final decision on the $310,000 Cat Creek municipal drain is expected in about three weeks from the Ontario Drainage Tribunal.

About 25 agricultural landowners in Lochiel Township are affected by the controversial drainage scheme and would be faced with paying nearly $43,000 if it is approved.

The project is subject to a two-thirds federal-provincial subsidy under the Eastern Ontario Subsidiary Agreement, leaving more than $14,300 to be assessed against the landowners.

About $2,500 more would come from the township, assessed as follows: $991 from the Ontario Ministry of Transportation and Communications; $37 from the CNR; $250 from the United Counties of Stormont, Dundas and Glengarry and $1,200 from the township road department.

The proposal has met stiff opposition from a number of rural landowners, who argue the drainage project would only benefit new water and sewage systems in the Town of St. Eugene. The benefit to farmers would be insignificant, they have argued.

The drainage work would service approximately 10,000 acres in East Hawkesbury Township.

Some landowners have criticized the work of consulting engineer Andre Desjardins of Hawkesbury. He told the tribunal

(Continued on Page 2)

Airport plan looks bright

The prospect of a regional municipal airport at Summerstown appear somewhat brighter now than it did two weeks ago, although a final decision will still depend largely on input from residents of Charlottenburgh.

Township clerk Marcel Lapierre said yesterday it now appears the airport could be constructed within the present framework of existing bylaws, paving the way for public hearings on the issue.

Some councillors had earlier expressed concern construction of a municipal airport with a 3,500-foot paved runway would require a zoning change and amendment to the Official Plan, a process that could involve hearings taking up to nine months or longer.

Trade Minister Ed Lumley's offer on July 25 of a $2 million federal grant to pay for the airport's construction was conditional upon the project commencing within six months.

However, Lapierre said information on zoning applications in several other municipalities and legal interpretations which he had collected recently "seem to indicate that an airport is permissible" under the present rural agricultural zoning.

He confirmed that a section under the township's present zoning bylaws makes a provision for airports.

Lapierre said he would make the results of his research known to council at a meeting last night.

The township council is expected to set a date for the first of several public meetings and also to request a meeting with the airport committee, consisting of representatives from Cornwall and the United Counties.

"If there's going to be an airport commission set up to run the thing, they're the people to deal with," said Lapierre.

The clerk added that a report is expected this week from the Department of Transport's aeronautics staff, who are presently re-examining proposals on the length and amount of clearance required for the runway, including a 1979 report by the engineering firm of Greer-Galloway and Associates Ltd., which recommended a realignment of the present strip.

Some concern had been expressed earlier that any extension of the present airstrip involving an additional 900-ft. clearance on each end, as required by the D.O.T., could not be contained within the boundaries of the existing landowners. However Lapierre indicated the present owners have the necessary control over the land for the proposed site.

The clerk pointed out that the primary consideration, regardless of its feasibility, was whether the municipality wished to get involved in the airport scheme and "whether the voters in Charlottenburgh want a municipal airport."

Therefore, no decision would be reached, he said, until after the public hearings on the proposals.

Change in hydro billing date

Some pensioners and senior citizens on fixed incomes in Alexandria are upset over a recent change in the payable-due date for Ontario Hydro bills.

Last month the Public Utilities Commission changed the date this payment is due to the 10th day of the month from the 20th day, which had been the effective due date for the past 10 years.

Residents are billed every two months for hydro consumption by the PUC, which in turn receives a monthly billing from Ontario Hydro.

Residents argue that there was no advance warning given of the change in the billing date, causing hardship and inconvenience for those on fixed incomes who receive the pension supplement or baby bonus cheques on the 20th of each month.

Normally, consumers who do not make payment on or before the date indicated are assessed an additional "late" charge of about five per cent.

Edward Montpetit, a pensioner who claims his health does not allow him to visit the post office regularly, said Monday he would refuse to pay the extra charges and will pay his hydro bill before the normal due date, as usual.

"They should have told us ahead of time," Montpetit stated.

While no advance notice was made, this month's bills showing the new due date were stamped with a notice of the change.

Ex-reeve Bruno Lalonde, a former member of the PUC, said the billing date was established about 10 years ago to accommodate people who received government assistance cheques before the 20th.

"A lot of people won't be able to pay it" (the late charges) Lalonde said, adding that he has had a few requests to borrow the money by fixed-income pensioners at his corner store.

"If they would have announced it a month earlier people would have saved for it."

PUC Manager Laurent Poirier says the decision to change the billing date was necessary to avoid paying late interest charges on the total amount payable to Ontario Hydro, which is due on the 16th of each month.

He said about 60 per cent of the residents waited until the 20th to pay their bills, but now "we collect the money before the 10th in order to have it paid by the 16th."

Lalonde counters that the monthly Hydro bill was usually paid on the due date from the PUC's working reserves, the amount used by the PUC for operating purposes, to allow pensioners the extra time to pay their bill without facing late charges.

However, Poirier maintains there is not sufficient operating funds to continue the practice and "even if there were, why should we lose the interest on the total amount?"

Hydro rates for consumers are set by the PUC in consultation with the provincial agency. Under a joint agreement, about 80 per cent of the amount collected by the PUC is repaid to Hydro monthly, the balance is maintained for operating costs and maintenance.

While Ontario Hydro increased its retail rate for the sale of electrical power to the town by 7.7 per cent this year, Poirier said the amount passed on to local consumers was only 7.5 per cent.

"We had to lower our budget in order to allow less than the full increase to consumers," the manager stated. "And we're saving the consumer money by not paying interest charges after the 16th."

Poirier said he thought of sending out notice, but decided to stamp each bill with notice of the change in the due date instead.

Poirier questioned whether the new payment-due date made any significant difference

"Once upon a time you could pay a hydro bill from mother's allowance, but not these days."

Race track may go to OMB hearing

The Ontario Municipal Board (OMB) may be called upon to determine the validity of Kenyon Township Council's recent decision to outlaw motorized racing.

Two weeks ago council gave initial approval to a bylaw effectively blocking plans by Ernest Sarault of Alexandria to establish a race track on the north side of the Marcoux Road, on land presently owned by Donald Menard.

Council was asked to take the action by a delegation of taxpayers attending the meeting. A petition containing the signatures of 73 residents opposed to the race track was also presented.

Officially, the residents said they were concerned excessive noise created by the racing motorcycles would seriously disrupt the otherwise quiet countryside. One spokesman told The News he was also concerned about increased traffic in the area and said the residents wanted to keep "motorcycle types" out.

Since the township does not have a zoning bylaw of its own and the Glengarry Official Plan is silent on the subject of race tracks, council could do nothing to block construction of the race track. Instead, the bylaw endorsed by council would outlaw the holding of races, effectively accomplishing the same end.

Before the bylaw takes legal effect, however, it must first be approved by the OMB. If approval is given, council may then pass the bylaw in a third and final reading, bringing it legally into force. It may also be made retroactive to the date of the first reading.

Only one objection is required to force a special OMB hearing to consider the matter, however, and Mr. Sarault is planning to submit such an objection, if an accommodation can not be reached with council.

(Continued on Page 2)

New sander ordered

by Joanne Stevenson

The purchase of a sander was finalized at the August 3 Lancaster Township Council meeting.

Discussion had been going on for a couple of months and the realization a sander must soon be ordered expedited the decision to purchase.

Councillor Maurice Desautels had noted an ad for a used tandem and sander available in Hull. He and road-superintendent Chuck Larocque plan to inspect the vehicle. If the used model doesn't prove suitable, a new sander will be ordered immediately.

The township received official notice the Glengarry Planning Board has been disbanded.

Through a motion by council at the Legion's request, Royal Canadian Legion Week, September 18-24, was proclaimed. Branch 544 also invited council to a wine and cheese party commemorating the branch's 30th anniversary. More than 200 members belong to Branch 544, many of them residents of Lancaster Township.

Council has received complaints regarding the condition of three vacant lots near Dalhousie Mills.

A notice has been sent requiring those responsible to clean them up.

Gerard Carriere, Bainsville, approached council regarding a dispute over township spreading of gravel and material on his property because of a drain. A resolution of the issue was postponed until a further meeting because Councillor Charles Sangster, who had inspected Carriere's complaint about the original job, had been absent.

Drainage project...

(Continued from Page 1)

he did not take flood level readings in spring or summer, though proponents of the project say it will alleviate flooding.

One of the leading opponents, Roland Brown of Lochiel, feels the proposal is merely a variation of one rejected by the federal Department of Regional Economic Expansion in 1980 and it should be turned down again.

Ron MacDonell, reeve of Lochiel, told The News Tuesday his council was waiting for the tribunal's decision before considering how the local drainage expenses would be assessed. However, he said if the project does proceed, the individual property owners would likely be required to pay their share of the costs over a five-year period.

While he is generally in favor of drainage improvements, the reeve said he sympathized with small property owners who could derive no real benefit from improvements but still had to face significant costs.

"Maybe a better system will have to be found," he said.

The Cat Creek drain improvements would affect 131 agricultural landowners. Ninety-one of them have signed a petition opposing the project.

Race track...

(Continued from Page 1)

"I like to be fair," said Mr. Sarault, who has already made an offer to purchase the property for $15,000. "But everybody is jumping the gun. They're pushing the panic button before they even talk to me. I talked to some neighbors who said they were not opposed.

"I wish they had spoken to me. We might have been able to avoid this. They're putting people down before they even know what is happening."

Mr. Sarault has obtained legal advice on the matter and is convinced council's bylaw will not survive a determined challenge. He is first writing to township council to protest its decision and to ask councillors to reconsider. Should this fail, he plans to take the issue to the OMB for a decision.

In an interview with The News, he also expressed his objection to what he saw as prejudice against motorcyclists on the part of council and residents opposed to his plans. The reference to "motorcycle types" creates an image of violent motorcycle gangs, like Hell's Angels, he said, while the vast majority are no different from those who do not drive motorcycles.

"I don't think motorcycle people are any better or any worse than others," he said. "They're equal to anybody else who lives on this earth. It's simply another form of transportation.

"I'm not looking for motorcycle gangs. I'm looking for competition; organized racing. I don't think these people should be typecast and have a finger pointed at them as being a bad breed of people."

Mr. Sarault said he has been planning to create a race track in this area for years and he has put together funds to do it. Between 25 and 30 local people will be ready to race, once the track is completed, he said.

He is planning a flat-track speedway, a quarter-mile oval, with a top layer of stone dust to give the bikes a better slide around corners. All safety specifications will be met, he said, and additional precautions will be taken to reduce the chance of injury.

His ambitions include a grandstand, which could be used occasionally for blue grass music festivals, a fenced in playground for children and a landscaped berm to help reduce noise levels.

The race track will be operated as a business, he said. Races will be run during the afternoon and early evening, not late at night.



Residing in Ottawa

DURKEE—BEGG

Nancy Ellen Begg of Ottawa was married to John Howard Durkee of Ottawa on April 30, 1983 at St. James United Church, Avonmore with Rev. David Davidson of Avonmore and Rev. Jean Barkley of Ottawa officiating.

The bride is the daughter of Doris Begg and the late James Begg of Monkland and the groom is the son of Mr. and Mrs. Howard Durkee of Yarmouth, N.S.

The bride and groom are residing in Ottawa.

Played havoc with lights

by Joanne Stephenson

This spring, residents of Lancaster Village fell victim of vandals playing havoc with street lights. At the August 2 village council meeting, Hydro presented a repair bill totalling $976.20.

A chain being catapulted onto the street light control had caused the destruction. Members of council were shown the offending chain. It became stuck on the light on the final toss. Burn marks from short-circuiting the system were evident.

"A thousand dollars for them to play around with a chain," sighed Councillor Jennifer Charbonneau.

Dalton Gadbois of the Hazen Meldrum land surveying firm approached council to discuss a boundary discrepancy on the west side of Maple Street. An 1889 map showed to an 80 foot road while other streets in the village are either 66 or 40 feet.

The conflict arose when it was found some private dwellings had been erected on public property. While Mr. Gadbois presented council with some proposals, it was decided, before preceeding further, to invite the landowners concerned to the September council meeting.

New appointments to the recreation committee were announced. Diane Chretien and Betty Lapierre will be added to the committee, while Ann Butler, who no longer lives in the village, will be vacating her seat.

A motion was passed concurring with Toronto City council's initiative in prolonging Daylight Saving Time from the first Sunday in March to the first Sunday in November. The city's energy co-ordinator has been circulating this suggestion to all Ontario municipalities. Charlottenburgh agreed with the extension, while Lancaster Township opposed it.

Legion Week, September 18-24, was proclaimed through a motion from council at the Legion's request. The Lancaster Legion will also be celebrating its 30th anniversary this year.

Lancaster Village can now be added to the growing list of municipalities supporting the nomination of Melissa Howes as Ontario Junior Citizen of the Year.

Photographs of the deteriorating sidewalks along Main Street were distributed among the councillors. In error, the contractors had added limestone to the cement. Most of the sidewalks, constructed in 1978, are cracked.

"Limestone makes them expand. They were pushing into the foundation of some of the stores," explained Clerk Ian MacDonald. Since the contractor is at fault, and the Ministry of Transportation and Communication hired the contractor, a motion was passed to petition MTC.

Regular council meetings will now be returning to evening sessions.

Salon Hélène

64 Lochiel St., Alexandria
will be closed as of
AUGUST 1

I would like to take this opportunity to thank my many customers for their patronage and invite them to my new location.

Rigaud St., Glen Robertson
Watch Paper for Opening Date

31-2c

GUARANTEED INVESTMENT CERTIFICATES
from
TRUST COMPANIES

Competitive rates available through reputable Trust Companies.

Contact: **RAYMOND ROCHON**
126 Sandfield Alexandria, Ont. 525-2647
25-1

Atlantic Hotel
The Station, Alexandria
Wednesday to Saturday
August 10 to 13
REILLY
Coming
Monday to Thursday
August 15 to 18
BILL CRAIG
Friday and Saturday, August 19 and 20
Saturday Matinee
Glengarry
STRATHSPEY and REEL Society

MacGillivary's Outfitters
315 Clark Avenue, Cornwall
Tel. 933-4867, 347-3729
BAGPIPES
HIGHLAND SUPPLIES
TARTAN BY-THE-METRE
Anything Scottish We have it!
10-tf



We Wish to Welcome
any former Glengarrians and present residents of Glengarry to participate in our Glengarry Open on Sunday, August 14, 1983.

Call Pro-Shop 525-2912 and enter your name if you are interested. Trophies are presented to low gross and low net winners. This tournament is open to all men, ladies and juniors.

GLENGARRY GOLF and COUNTRY CLUB
32-1c

Available from:
Glengarry Book Store
45 Main Street South
Alexandria, Ont. K0C 1A0
(613) 525-1313
and
Highland Heritage Research
Box 460
Lancaster, Ont. K0C 1N0
347-2363
and
Ross Marina
Curry Hill, Ont.
347-3719
32-34-36p

Royce MacGillivray's new book, "The House of Ontario", a collection of comic short stories on the history and legends of Ontario. $9.95
Also, MacGillivray, "The New Querist", $5
If ordering by mail, add 75¢ per volume for postage

OTTAWA EX SPECIAL
ONLY $4
includes admission to the grounds and bus fare
THURSDAY
AUGUST 25/83
Glengarry Heritage Day



Heritage VILLAGE
Ontario Ministry of Municipal Affairs And Housing
Claude F. Bennett, Minister

Sponsored by the Alexandria & District Chamber of Commerce
32-1c

IT'S LIKE MONEY IN YOUR POCKET!



When You Convert Your Gasoline Burning Vehicle to Propane Use
SAVE 40% Of Your Fuel Bill Annually
We Now Do Conversion on Most Vehicles
ASK US ABOUT IT TODAY!

We Now Have Facilities To Refuel Liquid Propane Burning Vehicles

Open For Your Convenience: Mon.-Fri. 8 a.m.-11 p.m., Sat. 8 a.m. to noon

GLENGARRY MOTOR SALES LTD.
Parts and Service Depts.

24-Hour Towing
Highway 34 South, Alexandria
525-1480 or 347-2436
32-1c

HYDROPONIC GARDENING
Year-Round Indoor Growing of Herbs, Vegetables, Flowers, etc.
Ask Us About How Easy and Inexpensive This Rewarding Hobby Can Be
GARDENING UNITS & LITERATURE AVAILABLE IN OUR STORE NOW
plus
A Fine Library of the Latest Releases in Home Movies Available on VHS Tapes - Enjoy a Night at the Movies in Your Own Living Room
VIDEO MACHINE (VCR) SALES & RENTALS
Visit Our Energy Section and see the latest in Energy Saving Ideas for the Home or Business
VISA MasterCard
ENERVISION
8 Main St. 32-1c 525-4535 -36 -37

Maxville and area by Velma Franklin

NEWLY PUBLISHED BOOK UNVEILED AT MAXVILLE

When most authors are happy if the printer delivers their books and sales proceed as planned—Robert C. Campbell of Ottawa, who has just joined the growing ranks of writers on Glengarry history with publication of the excellent volume "The Campbells and other Glengarry-Stormont and Harrington Pioneers" with his wife June hosted a wine and cheese 'Book Launching Party" at the Angus Gray Lounge last Friday evening. This was in thoughtful acknowledgement of his debt to those who helped with the detailed and meticulously researched work, and about 50 Campbell relatives and associates were happy to attend.

The book, which is a large paperback bound in green Campbell tartan, has just become available in local bookstores, and will be of great interest to the many people besides Campbells who are interested in the history of Glengarry. It begins with a brief review of events in the Scottish Highlands after the battle of Culloden, and refers to the effects of the American Revolution, and the arrival of the Loyalists. A chapter details the life of the early settlers from the autobiography of James Begg Sr. (B. 1814) and more fascinating stories of the pioneers from the diary of Charles R. Sinclair of St. Elmo (b. 1852). There is also the family history of the MacKillicans from the papers of Eddy MacKillican of Moose Creek, that of the Beggs, and the descendants of Peter Grant and Janet Morgan provided by Keith and Hazel Grant of Moose Creek. The book, whose clarity is reinforced by the inclusion of three maps, 63 family tree charts, and 259 photographs, contains the history of the following 22 Campbell families—the Campbells of Cote St. George, Que., of Athol, of Avonmore Northwest and Northeast, of Baltics West, and Breadalbane; of Dalkeith and Avonmore East; of De Salaberry, Baltics, and Maxville; of Dominionville. The seven Campbell families of Dunvegan; those of Finch Township, of Harrington Township, Que.; of Inverarden, of Laggan and Lancaster Township, and Loch Garry; the Campbells of Martintown North and West, of MacMillan's Corner, of Osnabruck and Avonmore Northwest, and finally those of St. Elmo, and Williamstown.

In a thoughtful acknowledgment the author outlined his long, interesting, and months of detailed research, beginning about 1965, that he had put into the book, and presented complimentary copies to those people who had made major contributions to the contents. To Mrs. Vera Campbell Reid, a sister of Jamieson Campbell of Monkland and a published author in her own right, who provided the chapter on the Campbells of Martintown West. Sandy Vance Campbell, who attended in the uniform of a piper in the Glengarry Band, did the history of the Campbells of Inverarden. He is a nephew of Grant Campbell, QC, former resident in this historic home. There was an acknowledgement of the work of Dr. Janet Campbell of Hastings who wrote a very interesting chapter on the Campbells of Laggan. She is a close relative of Morlin Campbell of Laggan, and of Robert Campbell of McCrimmon, and was prevented from attending by duties of her medical practice. There was a nice round of applause for Mabel Montgomery Guindon who is descended from two branches of the Campbell family—Dunvegan and de Salaberry. Mabel provided much information on the de Salaberry Campbells, and photos of the Dunvegan families.

Lastly there was a special recognition for Sybil MacPhee of Dunvegan, a well-known genealogist of the Glengarry Historical Society, who provided most of the information for the lengthy chapter on the seven different Campbell families who settled at Dunvegan, and coped with the monumental task of unravelling all these relatives. Her assistance had encouraged Robert to develop further what had begun as a simple history of the Athol Campbells on into the finished volume on all the other families in Stormont-Glengarry.

Bill Campbell introduced Robert's wife June, who gave a brief description of the contributions made by an author's wife—late or omitted meals, long trips, and hours of driving—and he led the gathering in a rousing "For They Are Jolly Good Fellows." Taking great pride in all this was Robert's brother Donald of Cornwall and his father Arthur, the clockmaker of Dunvegan. Ed St. John summed up the event very nicely—"It's just wonderful the way all these people in Glengarry are writing books—and all the other people in Glengarry are buying them too!"

VISITORS

Games Day visitors with Mr. and Mrs. Osie F. Villeneuve were Mr. and Mrs. Brian Villeneuve and Lisa of Toronto, Noreen O'Laughlin of Toronto; Mr. and Mrs. F. B. Villeneuve and family of Ottawa; Mr. and Mrs. Lorne Claymore and family of St. Adele, P.Q. and Mr. and Mrs. Fay Shaver of Chesterville.

William Hughes of Alpena, Mich., and his son William Hughes of Grosse Pointe, Mich., recently spent several days in the Maxville area visiting the Georges Lake settlement with Miss Hattie Hughes and Harry Hughes and tracing ancestors and relatives with Mrs. Stella Fitzgerald.

HYMN SING

The small band of faithful gathered at the grounds of the Dunvegan Museum last Sunday for the Annual Hymn Sing, under the direction of Rev. Duncan Kennedy of St. Andrew's. Angus MacQueen of Kenyon Presbyterian provided the accompaniment with Yvon Leblanc's new organ, and the strains of the old familiar hymns sounded through the village. Rev. Fresque read several passages from Scripture, and Mrs. Kennedy had a thoughtful poem on "The Old Church." Rev. E. N. McColl welcomed everyone to a social hour and a glass of lemonade after the service.

NEW MACHINE AT MUSEUM

There have been many admirers in this week to see the fine new acquisition in the machine shed—an early manure spreader with high cast iron wheels, a wooden box, and apron, all in excellent condition—the beginning of freedom from what has always been one of farming's most back breaking jobs. This fine example of early mechanization is the gift of Marion Urquhart of Laggan, and was moved and set in place by Kerry Franklin and the Donalds, Clark and Dashney.

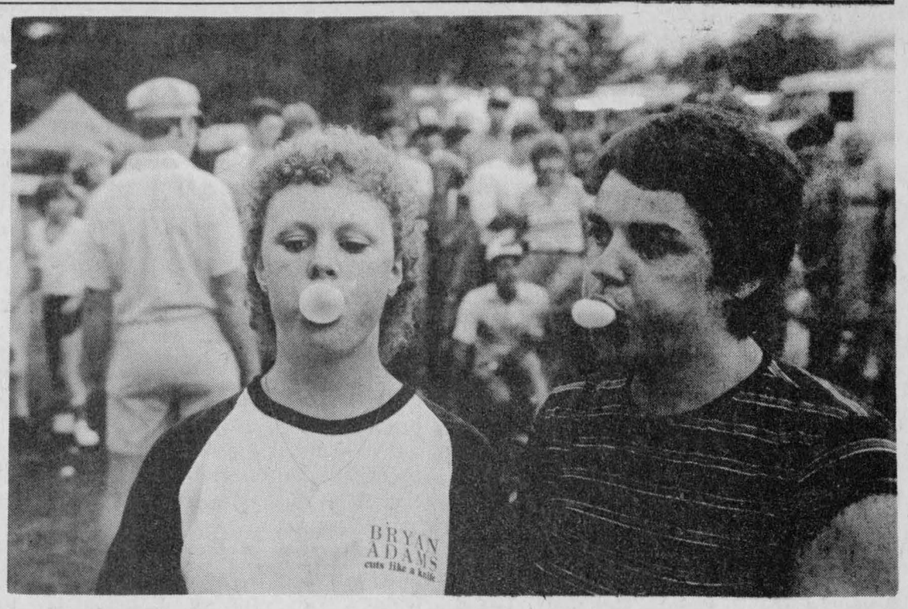

A STICKY AFFAIR—Stacy O'Connell (left) and Helen Sloan were the undisputed champs in the bubblegum blowing contest at the Williamstown Fair Friday.

Staff Photo—Rod MacDonald

OFA president criticizes FCC

The federal government is hampering the efforts of the Farm Credit Corporation (FCC) to meet the credit needs of Canadian farmers, the president of the Ontario Federation of Agriculture (OFA) has charged.

"Last year five out of six farmers who wanted FCC loans walked away without any money" Ralph Barrie said. "This year, things could be even worse."

In the first three months of its fiscal year, the FCC allocated its entire budget for the year. But when it sought approval to lend an additional $600 million to meet the approved loans on file, the government said it could only loan $250 million. The credit situation is so severe that FCC has refused to process loan applications since June 10.

To make matters worse, FCC sources say the chartered banks are pulling out of long-term mortgage lending to the farm community.

"Where are farmers to turn for long-term financing?" Barrie asked. "The FCC doesn't have the money and the banks aren't interested in the long-term mortgage market."

Barrie called on the federal government to make the FCC a primary source of credit to the farm community, as it was in the 1970s. He pointed out that in 1977 the FCC accounted for 43 per cent of long-term farm credit extended in the country. But in 1981 the agency accounted for only 21 per cent of long-term farm credit extended.

"It's quite obvious the government isn't letting the FCC live up to its mandate as a major source of farm credit," Barrie said. "These days the agency is little more than a lender of last resort."

Barrie said a first step towards revitalizing the FCC would be to let it increase its budget to meet the loan requests on file. And to provide for adequate long-term capital in the future, the government should introduce Agri-bonds.

Agri-bonds would offer farmers a source of long-term funding at interest rates below the going market rates. Agri-bonds would do this by granting investors tax concessions, so a lower interest rate could be paid on the bonds, but the after-tax return would be comparable to conventional bonds.

"All we want is for the government to give farmers the credit they deserve," Barrie said.

Co-ordinators are appointed

Eight Bicentennial co-ordinators have been appointed to areas in Ontario by the Ministry of Citizenship and Culture, to encourage communities to celebrate the province's 200th birthday in 1984.

Francine Levesque has been named co-ordinator in the east area, which includes the counties of Dundas, Frontenac, Glengarry, Grenville, Lanark, Leeds, Lennox and Addington, Ottawa-Carleton, Prescott, Renfrew, Russell and Stormont.

The co-ordinators will assist in developing local Bicentennial committees as well as act as a liaison between the communities and the Ontario government. They will be able to provide information regarding grants and other bicentennial programs throughout the province. In addition, these area representatives will be encouraging organizations and communities to co-ordinate their activities to prevent overlapping of events.

"The Bicentennial theme, Celebrating Together, depicts exactly what we are trying to do," says the Honorable Susan Fish, Minister of Citizenship and Culture. "Every community will have the opportunity to celebrate its heritage. We want everyone to join in saluting the lives and achievements of those who have made each community great, and therefore, this province great."

Ms. Levesque can be contacted in Ottawa at (613) 230-1801.

Greenfield

by Mary Couture

BAZAAR AND CORN ROAST

The Greenfield Parish bazaar is on Saturday, August 13 on the church grounds starting at 6 p.m. There will be a variety of booths, bingo, crafts, crown and anchor, fish pond, blanket booth, pastry, games for children. A corn roast will also be held, also entertainment. All are invited to attend this event. Free admission.

Visitors with Mr. and Mrs. Dan Raymond on the weekend to attend the wedding in Cornwall of Bobbie Raymond and Claudette Legue were: Mrs. Betty Cope and Jason from Calgary, Mr. and Mrs. Llewelyn Raymond and girls from Bramalea, Michel Raymond from Toronto, Susan Raymond from Wendover.

OUR CLASSIFIEDS WORK



WHITE PINE LUMBER
Dressed Pine Boards
for shelving, flooring, wall panelling, wainscotting, board and batten
IN OLD STYLE PATTERNS
WIDE WINDOW CASING (ROSETTES) AND BASEBOARDS (CORNERS)
1x6 Economy Pine Rough, 10¢ Lin. Ft.
1x12 Economy Pine Rough, $22¢ Lin. Ft.
Tel. 525-3040
R. R. 1 Alexandria, Ontario
31-tf

TRUST COMPANY GUARANTEED INVESTMENT CERTIFICATES
12.25%
5 YR. TERM G.I.C., ANNUAL INTEREST
3 YR. TERM GIC ANNUAL INTEREST 11.75%
2 YR. TERM GIC ANNUAL INTEREST 10.80%
1 YR. TERM GIC ANNUAL INTEREST 10¼%
No Handling Charges
SERVING OTTAWA & AREA FOR OVER 25 YEARS
GIFFORD ASSOCIATES
504 PITT STREET 937-0118
CALL DOREEN HEBERT
Rates Subject to Change

FISHING DERBY and FISH FRY
Saturday August 13
Rain Date: Sunday, August 14
at
CHARLOTTENBURGH PARK
Located 19 km east of Cornwall
(off Highway No. 2, Interchange 127 on Highway No. 401)
Sponsored by
The St. Lawrence Parks Commission
and
The Lancaster Inn
PRIZES
will be awarded
For the Largest Fish in Each Class
Tickets may be purchased at the Lancaster Inn or from the Ticket Office at Charlottenburgh Park
For further information call 543-2911, ext. 286
The St. Lawrence Parks Commission
P.O. Box 740 Morrisburg, Ontario K0C 1X0
32-1c

The Candlestick
Restaurant
A little out of town... But not out of touch.
Spend a Relaxing Evening
With Us and Dine
at Your Own Pace
GREAT FOOD AT GREAT PRICES
Open: Tues. to Sat. 11 a.m.-1 a.m.
Sunday 11 a.m.-11 p.m.
Monday Closed
Reservations Suggested
Lic. L.L.B.O.
525-4191
Use your charge • VISA • Master Card
32-4c

Danskin's
Scottish Gift Shop
Open daily 10 to 5 p.m.


GLASGOW CALEDONIAN STRATHSPEY & REEL SOC. "FIDDLES GALORE"
LILP 5060 (Album)
LICS 5060 (Cassette)
THE GOLDEN FIDDLE ORCHESTRA
LILP 5118 (Album)
LICS 5118 (Cassette)
SPECIAL RECORDINGS IN NOW...
- BLUE SKIES OVER GLENGARRY - Paul Smith
4 selections, 45 R.P.M. only $5.00
The Brigadoons New Release
The Road to Dalhousie $8.95
STILL AVAILABLE
- GLENGARRY '82 and APPLE HILL CENTENNIAL
The Alexander Brothers Record
"Scotland For Me"
Clan Histories on cassette
See our fine selection of China, Jewellery, and Tartan!
Main St., Maxville Tel. 527-2031

VIC-20 EDU-PACK
GET BACK WITH THE PACK! $299.95*

Get back to school with a Commodore VIC-20 Edu-pack.
What that means is, buy a Commodore VIC-20 computer right now, and not only will we throw in a Datassette for firing up the software... we'll let you choose one of twelve 6-cassette packages of educational software.
AND (is this the offer of the century or what?), we'll present you with a handsome Commodore sport bag containing a limited edition 3-ring binder with four notebooks, daytimer and pencil case with eleven Faber Castell markers, pens and pencils.
That's the Commodore VIC-20 Edu-pack for just $299.95.* Totally awesome.
*Manufacturer's suggested retail price. Dealers may sell for less.
commodore COMPUTER
See your Authorized Commodore Computer Dealer:
BOB LEROUX FURNITURE
Highway 34 South Alexandria, Ont. Tel. 525-1267

Editorial Page

EUGENE A. MACDONALD, President
PHIL RUTHERFORD, Publisher
ANNA MARGARET MacDONALD, Editor
LINDSAY CAMERON, Advertising Manager

ALEXANDRIA, ONTARIO, WEDNESDAY, AUGUST 10, 1983

Ontario Conservatives aiming for 50 years?

The newspapers have been full of pundit's columns and feature length stories in recent weeks concerning the Ontario Conservatives, who have remained in power for 40 uninterrupted years.

They have stayed in power through George Drew, Thomas Kennedy, Leslie Frost, John Robarts and, now, Bill Davis, by bending with the wind and trying to not anger the electorate.

Apparently, the provincial Tories don't like to talk very much about their longevity, fearing that alone might serve to anger the voters. They have little to worry about. Nothing seems to be standing in the way of extending the dynasty to a half-century and beyond.

It has never been a government that could honestly claim to hold much love from the voters. But it has never been truly hated, either. By and large, the voter has taken an indifferent, leave-well-enough-alone attitude.

For most, there was no real alternative. Neither the NDP nor the Liberals has been able to convince enough voters that they could do a better job. And the split opposition has done more than anything else to insure the continued success of the Tories. Despite new leaders, the situation is not likely to change over the next few years.

The Tories have not failed to give us enough to complain about, but it is unlikely they will so raise our ire that we will run to the polls to toss them out.

And, though we might want better government, we need only look at the NDP and Social Credit governments of British Columbia, the Liberal and PQ governments of Quebec and the former Conservative government of Manitoba to come to the realization that we could have had much worse.

The plain truth of the matter remains, the Conservatives have so far earned the right to govern Ontario. The Liberals and NDP have not.

St. Finnan's important part of our heritage

The history and development of Glengarry County are tied inextricably to its churches, primarily Roman Catholic and Presbyterian.

All of our churches can point to names of members who have contributed much to their community and, in more than a few cases, played major roles in the exploration and development of a country, becoming giants of Canadian history.

St. Finnan's Cathedral in Alexandria, now celebrating its 150th anniversary, has filled its role well. During turbulent, difficult times, when hardships and challenges seemed insurmountable to families and society as a whole, St. Finnan's stood solid, a vision of strength and leadership at the heart of its community.

In periods of radical, frightening change, the Cathedral remained a constant, emphasizing all that is truly important in life changes little. St. Finnan's and its succession of bishops and priests brought the Christian gospel home to guide and nurture successive generations of the faithful.

The history of St. Finnan's began long before the first stone of the beautiful Cathedral was put in place. And what is most important about St. Finnan's has nothing to do with architecture. More important now and throughout its history has been its loyal Christian spirit, nurtured by generations of laity and clergy.

And it is this same spirit that will keep St. Finnan's strong and generous for the next 150 years.

To the people of St. Finnan's we add our congratulations.

Mulroney still hasn't been put to the test

With almost double the popular support of the governing Liberals, Brian Mulroney and his Conservatives are just itching for a fight; the final, conclusive federal election that most believe would ship the Grits to the wilderness, installing the Tories on the seat of power for the next decade or more.

It seems nothing can stop the upward momentum of the Conservatives, who can now claim more popular support than what was given the late John Diefenbaker when he scored the greatest parliamentary majority in Canadian history in 1958.

There will probably be a new Liberal leader in time for the next election. The new leader will instantly become prime minister and will have some time to attempt a turn around in party fortunes.

The biggest question mark, however, remains Brian Mulroney himself. He has proven to be an excellent campaign politician, but he has stubbornly refused to deal clearly with controversial issues. Sooner or later he will have to and he will hardly be able to avoid alienating some voters.

The real test will be his performance in the House of Commons under merciless fire from the Liberals, who have proven themselves to be masters of debate and trickery.

Mulroney, without a day's experience in the House, starts his parliamentary career at the pinnacle, facing immense challenges. He will have to lean heavily on his more experienced caucus members.

If Mulroney handles the House well, his popularity and leadership will be assured for some time to come. But if he falls flat on his face, many voters may start re-assessing their support.

Should have tried talking first

"Motorcycle types." Some people don't want them in Kenyon Township.

A petition was presented to township council two weeks ago demanding action to block plans for a motorcycle race track. With no zoning bylaw, council could do little to block construction of a race track. Instead, councillors took the first steps toward enacting a bylaw that would prohibit racing.

Petitioners argued they did not want the peaceful tranquility of their countryside disrupted by excessive noise. That may be a valid concern, along with worry about sharply increased traffic.

The most persuasive argument, however, was given less public discussion and had nothing to do with noise or traffic. It had a lot to do with generalization and prejudice. Visions of "Hell's Angels" were dancing in the heads of too many opponents, it seems. Obviously, it is highly unfair to paint all motorcyclists with the same brush.

The gentleman who has proposed a motorcycle race track made the effort to talk to a few neighbors in advance, as well as checking with municipal officials. It is unfortunate that opponents did not first attempt to get more information. Positive communication might have averted the present confrontation.

It is equally obvious that had an adequate zoning bylaw been in place, there would have been little room for argument.

It now appears there will be a legal challenge to council's decision, probably forcing an Ontario Municipal Board hearing. There will be a lot of expense and rancour.

It may not be too late to talk.



Ready for a Sunday drive at the Williamstown Fair

From the rail fence

By Anna Margaret

When we went to what is now known as "elementary school" a long time ago I'll admit, one of the first "compositions" we had to write when we came back to school in the Fall was "How I spent my summer holidays."

Did we dread that one! It was always the same. We fed chickens, marshalled herds of turkeys home at night after they had meandered around the farm all day, picked strawberries and raspberries, pulled daisy in the hayfields, did chores around the barn and helped with the housekeeping.

Don't ever recall that our parents were worried we would be bored so they had to think about installing swimming pools or signing us up in a crafts program.

Problem was, we never thought this was very interesting to write about because we all did the same thing. How we longed for the excitement we read about in books!

Paw and I had a week's holiday to welcome in August and while we had not planned on going away very far, there were two things we had vowed we were going to do—we were going to see the Expos live in the "Big O" and we were going to the horseraces.

Would you believe we had never been to either? Our entire recreational lives have been spent alongside a hockey rink, softball diamond or soccer field watching the kids play. Not that either of us begrudge one moment of this, but we did think that it was time for us to branch out and indulge in something different for our big week off.

Since most of the family were also on holidays, 12 of us went to see the Expos with seats in one block. It was a doubleheader so we were going to get our money's worth.

Our cars got separated going into the parking lot. While we watched our first car drive in through the Pie Neuf entrance, we would have to go around to Viau, the parking attendant ordered.

It had taken us 50 minutes to drive from home to the Pie Neuf entrance. It took us another 50 minutes to get around to the Viau entrance.

This preliminary did not sit well with Paw. There is probably nothing in the world he hates more than heavy traffic. We had picked the night more than 50,000 other fans came to see the game.

The heavy exhaust smoke that polluted the environment outside the cars was nothing compared to fumes that Paw kept choking back inside as we inch-by-inched through that bumper-to-bumper jam.

Right then and there he was never coming back to see another game no matter how wonderful it was!

We finally got the car parked and the kids—the ones with the soccer and tennis legs led us at break-neck speed on what seemed like a Green Valley to Alexandria jog into the stadium.

We arrived at the end of the third inning. That really didn't matter to either of us, there was so much left to come.

Our dear Expos played the worst two games they exhibited so far this year.

The fans kept booing our own team which we thought was unforgiveable even if they weren't doing well.

The players wives were brought out and introduced. Some of them were also booed. What a let-down from Glengarry hospitality! We were further unimpressed.

We also had the misfortune to sit in front of the mouthiest fan in the stadium. His howling kept increasing as the beer kept flowing until finally as our eardrums were about to split we were forced to find some seats others had vacated as the night wore on.

"We just struck a bad night," our family members who attend often, assured us. Some day they may convince Paw to go back again but I'm doubtful.

The horseraces went much better. Beautiful horses—now what better would one want?

We quadrupled our poor little modest bets and enjoyed it all immensely.

If there is going to be a choice between the two sports, it's already been made.

Second look

by Phil Rutherford

Andy Buchan, the 19-year-old son of Stuart and Sally Buchan of Martintown, has been piping for 10 years.

Like a number of other young people in Glengarry, he started playing the bagpipes when he was nine years old.

Today he is a proud member of the Glengarry Pipe Band, still developing his musical craft, and, like most pipers, particularly those with Glengarry roots, he looks forward to the challenge and excitement of taking part in the Glengarry Highland Games every year in Maxville.

But this year the Games were spoiled for young Andy. His 90-year-old set of pipes was stolen from the Angus Gray Hall while he and his friends were outside enjoying the games during a respite from their own competition.

Having his pipes stolen was "like losing his right arm," said Mrs. Buchan. Though the pipes were insured and a new set can be purchased, they can never be replaced.

This was the set of pipes Andy spent hundreds of hours practising with, developing his craft. These were the pipes he took into competition, on parade and into massed band performances. The cost goes far beyond mere dollars.

Better than the newer sets, with their plastic tips, Andy's pipes had silver mounts and ivory tips. He could recognize his pipes any time, because he knows every mark and blemish. He knows the location and type of every repair, a good many of them, no doubt, pre-dating his own birth. He knows his own teeth marks.

The thief, whoever he may be, will never get those pipes past even the most cursory examination from Andy. He'll know them instantly.

Mrs. Buchan is convinced the unknown thief knew exactly what he was looking for. The pipes were left with other pipes from the band along a wall in a corner of the building, following Andy's competition. He also left his pipe box and jacket. Only Andy's pipes were stolen.

The theft was discovered when the young piper returned to the building to retrieve the pipes and jacket in time for the massed band performance at the end of the day. An intensive search proved fruitless.

The Buchans initially hoped the pipes' disappearance might have been a prank, but when they were not returned nearly a week later they decided to offer a reward for the safe return of the pipes.

The theft was reported to police in Maxville, but, as Mrs. Buchan explained, it would have been impossible to check every set of pipes at the Games.

Andy and his parents are still hoping to see the pipes returned. Sentimentally, they are infinitely more valuable than any conceivable substitute. To this end, they are prepared to pay a reward.

The Glengarry News

A member of the
Canadian Community Newspapers' Association
Ontario Community Newspapers' Association
Ontario Press Council
Glengarry News Press Council
Audit Bureau of Circulation
THE GLENGARRY NEWS LIMITED
Box 10, Alexandria, Ont. K0C 1A0
(613) 525-2020
SUBSCRIPTION RATES: $12 per year;
$15 per year in Canada beyond the 40-mile zone;
$35 per year U.S.A. and Foreign
Second class mail registration No. 1302

Letters

Ad was blatant hypocrisy

Cornwall,

The editor,
The Glengarry News:

The recent ad (7/27) by the Pro-Choice Defence Fund is blatant hypocrisy. Its sponsors say "the issue is not pro-abortion" when their very reason for being is the furthering of the easy availability of (free) abortions for whoever seeks them.

They proclaim their adherence to freedom, to freedom of choice. Such rhetoric sounds very good. But choice for whom? The little one in the womb certainly has no choice at all when the decision is made to wipe it out.

In heavy print they declare their concern for safety. Safety, surely, for the once potential mother, but the very opposite of safety for the being she nurtured within her.

Pro-abortionists never tire of repeating that a woman has a right over her own body and so can do as she pleases with the fetus she carries, since it is "part of her body." And so, according to their logic, she should be able with impunity to destroy, or have destroyed, the nine-month-old fetus one hour, or one minute, before its arrival at natural birth. It's still "part of her body." Horror or horrors!

Of course a woman has a right over her own body, but not over the body within her for which she is only caring.

Opponents of the pro-life stance proclaim that the being within the womb is not viable outside it and so is expendable. But the baby in an incubator is not viable outside the same. The mother's womb is nature's incubator.

In certain countries, China for instance, unwanted babies a few hours, or even days, old are left in trash cans. The ancient and "civilized" Romans, only 1,600 years ago, exposed them on the hills outside the city where they were left to die. How big a step is there from abortion-on-demand at any time, no strings attached, to exposure on the hills or the trash can treatment as practised in China?

It took man a long time to become somewhat humane, but he can revert to barbarism with great celerity.

Women who espouse, often most vociferously, the new (old) "morality" fail to realize that as human life is cheapened they may well have most to lose. Already in movies and on TV they are becoming mere sex objects. As they join in chopping away at the old mores, what lies ahead for them? Polygamy, harems, the total chattel?

G. C. Carey

Duty to educate and involve

Calgary, Alta. T2P 2J2

The editor,
The Glengarry News:

After reading your thought-provoking editorial of July 13 and Father Gary Ostler's letter of July 20 on the subject of abortion and pro-life, I would like to convey to you some thoughts and experiences I have had as a member of the pro-life association here in Calgary.

I have had the pleasure of being a volunteer in the Calgary Pro-Life booth at the Calgary Stampede. In past years both Pro-Life and Planned Parenthood have had booths in heavy traffic areas. This year Planned Parenthood was absent and the Stampede Board in their "wisdom" placed the Pro-Life and Cerebral Palsy booths adjacent to an array of arcade games. You can imagine the noise and distraction we had to contend with.

In spite of these drawbacks, the booth was well organized with the prominent display of the life-size fetal models and a vast array of educational pamphlets. Also, a video excerpt of the just released BBC production of "An Everyday Miracle" was shown and it proved to be very popular.

It was interesting to observe the varied reaction of people especially the young couples, when they approached the booth. We have very few negative comments and most people who did speak to us were supportive and astounded at the abortion statistics for Canada. Most, I feel, didn't realize that abortions were being done on such a large scale.

We were instructed, if challenged about our pro-life stand, to state that this issue was a civil rights one and therefore the rights of the unborn were at stake. This stand being a more universal one would help to deflect the main argument of pro-choice and pro-abortionist, which states that most pro-life members are Roman Catholic and thus they are trying to impose their moral views on the rest.

I would be interested to know if pro-life groups in Eastern Ontario promote the cause at the local fairs and exhibitions? If so, what have their experiences and observations been?

The pro-abortion and pro-choice groups are small, but well organized and well financed. It is our duty to educate and involve the majority who are Pro-Life.

Carl W. LaPierre

Media stereotype criticized

The editor,
The Glengarry News:

I am writing to you in response to the article concerning the restriction of a proposed motorcycle race track in Kenyon Township, and in particular Mr. Kuhi's reference to "motorcycle types" being unwanted in the area.

It only serves to strengthen the false image bred by Hollywood and the media when such views are given a public forum. It may interest Mr. Kuhi and others to know that area bikers have raised money this past summer for ARC industries and are, as of this writing, planning an events day for handicapped children.

Yes, these are the same bikers with long hair, tatoos and leather jackets who are such handy scapegoats when a villain is needed by the movies, television and the press.

So the next time you see a biker, Mr. Kuhi, think of him for what he is, a concerned and active member of your community, and not a media stereotype.

Michael Weisers

Mount Carmel says thanks

Mount Carmel House,
St. Raphael's,

The editor,
The Glengarry News:

We, the members of Mount Carmel Auxiliary, wish to express our appreciation for your participation in making our benefit concert such a memorable event.

The publicity given by the Glengarry News was invaluable.

Celia Kehoe,
Correspondence secretary

Up the creek

by Rod MacDonald

Given the sad state of Liberal affairs, it is not surprising that many Tories are openly euphoric over the gloomy prospects facing the country's ruling party.

After harboring a lifetime of pent-up frustration, some dyed-in-the-wool Conservatives privately admit to irrepressible fantasies about the impending Decline of the Grit Empire.

One stalwart Tory last week confided his predictions for the future which, he theorizes, will come to pass by the year 2000.

By that time, he says, the Tories will have risen to 90 per cent in the gallop poll, with the remaining eight per cent undecided.

Following a Palace revolt led by Jean Chretien, Trudeau will be exiled to Baffin Island, where he'll spend his days hunting polar bears and planning a political comeback at the age of 89.

The Tories will sweep to power under Brian Mulroney, who will proclaim himself Emperor-in-Chief and make Irish the third Official Language.

The remaining Liberals will take to holding secret meetings in constant fear that their neighbors will turn them in and have them sent to a Peter Pocklington indoctrination camp in Alberta.

Chretien will go into hiding in Rimouski.

Monique Begin will enter hospital for a simple ear infection and will never be heard from again, but her estate will be billed an extra $5,000 by the doctor responsible for performing the operation.

Marc Lalonde will retire to Inuvik and claim a major victory in selling the Six and Five restraint program to the Eskimo population.

Lloyd Axworthy will disappear and become the object of an international manhunt by the Progressive Conservative's Women's Association.

Premier Rene Levesque will continue as leader of the Parti Quebecois government-in-exile from the predominantly French-speaking area of Fort Lauderdale, where he will attempt to realize his dream of taking Florida out of the Union. (A battle which he eventually wins after obtaining military aid from Cuba.)

And John Crosbie will exhaust all of his personal finances to buy Newfoundland's way out of Confederation and will rule as King of the Isle for nearly half a century, never once making a metric conversion.

Sounds a bit far-fetched, perhaps, but then we all have our fantasies.

Congratulations to van Berkom

Dalkeith,

The editor,
The Glengarry News:

Previous correspondence in your columns has expressed appreciation of van Berkom's sketches.

May I add my congratulations on his copyright production appearing in the July 27th issue, and showing the Glengarry Inn and Museum.

It is remarkable that both side walls of the museum are shown, an artistic effect I believe hitherto unaccomplished in line drawings. Is it called third dimentional, or stereoscopic representation?

H. S. Mitchell

Editor's Note: Mr. van Berkom says it is a simple matter of perspective.

Note of appreciation

A short letter of appreciation of the celebration of the Feast of Our Lady of Mount Carmel, held July 16, in the Ruins at St. Raphael's.

The historic setting was a fitting background for the Eucharistic Celebration, and the beautiful voices and music of the choirs, senior and junior.

Attending this celebration for the first time, I was particularly moved by the hymn to Our Lady of Mount Carmel, and was interested to see that the words and music were by Mrs. Carmel Roy.

Glengarry is fortunate to have so many talented people!

Marjorie Crowley

2-DAY
ANTIQUE AUCTION
Friday, August 12
11 a.m.
Saturday, August 13
10:30 a.m.
Residence of Bud and Audrey Seale
Frontiere St., Hemingford, Que.
Complete disposal of fine furnishings and excellent antiques to be sold without reserve as the property has been sold.
For information:
Lyle J. Graham, Auctioneer
Tel. 514-264-2289
32-1c


Anyone
Wishing to Support
RONALD McDONALD HOUSE
with a donation to aid their building may
SUPPORT
MELISSA HOWES
FUND RAISING
Melissa's Tickets Work Three Ways
1) Your donation supports a needed home;
2) Invites you to Melissa in concert
3) Gives you a chance on some door prizes
N/C

ALEXANDRIA DRUG MART
5 Main St. S. Open: Mon.-Thurs. 9-6; Fri. 9-9; Sat. 9-6 Tel. 525-2525

Before going back to school... we stop at UNIPRIX

250 drug stores with a difference

Special — Nice'N Easy — Shampoo-in hair color assorted shades. 3.99
RADIO SUPER SPECIAL — Petit Larousse 1983 — Illustrated French Dictionnary 24.96
RADIO SUPER SPECIAL — Hilroy — Package of 200 sheets 96¢
RADIO SUPER SPECIAL — Scotch Tape — Magic tape 12 mm. x 15 m. 2/96¢
RADIO SUPER SPECIAL — Prismacolor — 60 Coloring Pencils 14.96
Special — Carefree — 30 light pads 2.19
Special — Pret — Shampoo 450 mL. Plus 100 mL 3.99
Special — Kotex Lightdays — 30 Sanitary Pads 2.37
Special — Head & Shoulders — Shampoo Lotion or Conditioner 350 mL 3.59 350 mL
RADIO SUPER SPECIAL — Hilroy — 1" ring binder 96¢
Special — Hilroy — Duo-tang — pack of 5 96¢
Special — Hilroy — Canada exercise book. Pack of 4 76¢
Special — Hilroy — 108 page spiral book 96¢
Special — New Freedom — 30 Sanitary Maxi Pads 3.79
Special — Lady Speed Stick — Deodorant 50g 1.99 NEW
Special — New Freedom — 30 Super Maxi Pads 3.99
Special — Noxzema — Skin cream 70 mL. 1.49
Special — Emphasis — Markers. Asst'd colors by Berol 99¢
Special — Bic Rollor — Ball point markers. Fine or medium 59¢
Special — Bic Pens — 7 assorted Ball Pens 1.99
Special — Bérol — 6 Eagle HB pencils — 1 red ball pen — 2 blue ball pens — 1 Dart Doodlebug back pen and 1 pencil sharpener 1.99
Special — Bérol Eagle II — Auto-drafting pencil 1.99
Special — Kleenex Classic — Facial tissues. White — 100's 99¢
Special — Total — Allergan All-purpose solution. 120 mL 3.99
Special — Canadiana — 20 Coloring Pencils 3.99
Special — School reminiscences — Expanding file by Anthes 7.49
Special — Portafile — The ideal Portable Filing System by Anthes 14.99
Special — Study-Mate — 2-pc. Filing box with "Contents" label plus 4 covers and file. by Anthes 2.99
Special — Classics cover — Model EC300F by Anthes 10/1.29
Special — Kleenex — Pocket size tissues. 6 pack 99¢
Special — Crest — Toothpaste — 150 mL 1.77
Special — Anthes — 10 color reversible file folders Legal size by Anthes 2.49
Special — Anthes — 10 reversible file folders Letter size by Anthes 1.39
Special — Anthes — 10 color reversible file folders. Letter size by Anthes 1.99
Special — Anthes — 10 reversible file folders. Legal size by Anthes 1.99
Special — Reeves construction paper — 50 - 23 x 31cm. Asst'd color sheets 1.99
Special — Tide — Laundry detergent 6 litres 3.99
Special — Colgate — Tooth paste 100 mL 1.19
Special — Dr. West — Regular toothbrush 89¢
Special — Scope — Mouthwash — 750 mL 3.39
Special — Energizer — Batteries. AA or AAA or C or D in twinpacks. Or 9V in single 2.99
Special — Tempodisc — By Anthes Coloring box — 6 colors 2.99
Special — Tempodisc — By Anthes Coloring box — 12 colors 4.49

Store Hours:
Mon.-Sat. 9-6
Fri. 9-9

Letters

Article based on rumors, not facts

Cornwall, Ont.

The editor,
The Glengarry News:

I would like to bring to your attention an article which ran in your paper on August 3, 1983. The article appears to be false and is based on rumors and not facts.

Attached is an article which was posted on the bulletin board at my place of employment. The article explains the origin of this rumor and dismisses the possibility of any such occurrence.

I would hope that a responsible paper such as "The Glengarry News" will follow up with another article disclosing the facts, not rumors.

Ian Kentell

Let's end the lens rumor

There's a good chance you've heard the rumors. They've been resurfacing in one form or another for more than 10 years now. Perhaps you've even helped spread them.

Most recently the rumors say that an electric worker from Duquesne Electric and a welder from United Parcel Service were exposed to electric arcs while wearing contact lenses and subsequently had corneal tissue torn away when they removed the lenses, resulting in permanent blindness.

These stories have been passed on through company newsletters by safety directors who did not check to see if they were valid. It's unfortunate that they did not check, because as it turns out, these supposed incidents not only didn't happen, they couldn't happen. Duquesne Electric and UPS have been deluged with phone calls (as have many doctors) by worried safety directors, union officials, and workers who wear contacts—and all for nothing.

One version of the rumors (which, unfortunately, even appeared in some occupational safety journals) claims that the contact lenses concentrated the heat from the arc and burned the workers' corneas.

Dr. Harold Davis, Secretary of the American Optometric Association's Contact Lens Section, says this just cannot happen.

"It's physically impossible. Most lenses are concave, so if anything, they diverge light."

Another version of the rumors says that the heat from the arc melted the contacts onto the workers' eyes. Again, Davis says, this is impossible. "It wouldn't even come close to doing that. You'd have to stick your head in a blast furnace for that to happen."

A company flier distributed early this year offered this explanation of the "blindings": "The electric arc generates microwaves that instantly dry up the fluid between the eye and the lens, causing the cornea to be bonded to the lens. This trauma is painless and the operator never knows an injury has occurred until removing the contacts." When the workers exposed to arcs removed their contacts, the flier claimed, "the cornea of the eye was removed along with the lens. Result: permanent blindness!"

It would take much more than the heat from an electric arc to dry the fluid in the eyes, Davis explains. "That's also impossible," he says. "Anything that would create that much heat would melt everything around him."

Even in the unlikely event that a contact lens were dried to the surface of the eye, removing it would still not damage the cornea. Like much of the body, the corneas are covered by layers of protective epithelial cells, Davis explains. "Let's just say a patient is wearing soft contacts and environmental conditions somehow dry out the surface. It would be possible then that when you removed the lens, you could also remove some of the epithelia. But epithelial cells regenerate in about 72 hours. So if you did something incorrectly, you could have adverse reactions, but nothing vision-shattering."

If these incidents could not possibly have happened, how did the rumors get started? Apparently, they stem from a minor incident that took place more than a decade ago and has been spread and sensationalized ever since.

On July 26, 1967, a Bethlehem Steel Corporation welder was plugging welding units into a 240-volt service line when the switchbox "exploded," accompanied by what witnesses called a "brilliant light." The employee was wearing safety glasses and contact lenses at the time.

He had no complaints after the incident, but the next day he reported to an ophthalmologist because his eyes were bothering him. The ophthalmologist examined the man and found corneal ulcerations. The employee, however, admitted to wearing his contact lenses for at least 17 hours after the incident. The ophthalmologist concluded that the ulcerations were caused by neglect and over-wearing of the contacts; the electrical flash, he said, played no part in the injuries. Within a few days, the employee's vision returned to normal.

In the early 1970s, a few occupational safety journals related this story, but added that the employee lost pieces of his cornea while removing his contacts. No one seems to know how this version came to be considered fact and found its way into journals.

Since then, the story has reared its head every few years, sometimes relating the embellished 1967 incident, sometimes attributing the injuries to employees of other companies, as in the case of the Duquesne and UPS rumors. Again, no one seems to know why these fictional accounts keep cropping up and spreading.

Does all this mean contacts are safe in every industrial situation? Not quite. Contacts should not be worn around some compounds or in some atmospheres. There are no hard and fast rules on this topic, however, so it's best to consult an ophthalmologist in questionable situations.

There are some regulations that cover contact lens use in industry. OSHA regulations, for instance, specifically state that contacts cannot be worn along with respirators in contaminated atmospheres.

In any case, contacts should never be considered eye protection. Proper protection, whenever required, must be worn over contacts.

So there are very few situations in which contacts cannot be worn, but they do not concentrate heat, and they do not adhere to the eye; those are the facts. With a little luck, the facts will spread as far and as quickly as all the frightening rumors.

Editor's Note: The article we published was provided by the Ontario Ministry of Agriculture and Food.

Resents tone of report

Glen Robertson, Ont.

The editor,
The Glengarry News:

I resent the tone of your report about the communal well at Glen Robertson. It implies that there was conflict in reaching an agreement between myself, the Ministry of the Environment and the Township of Lochiel.

At the first negotiations at the township office on July 20, Mrs. Lynda Kennedy represented council, Mr. Fernand Cuerrier spoke for the Ontario Ministry of the Environment and there was the clerk-treasurer, Mr. Charbonneau, and myself.

There was never any disagreement, let alone a dispute. On the contrary, there was complete understanding on which, at the August 5 meeting at Glen Robertson, was based the final agreement reached with the Township of Lochiel Council.

As a News correspondent for more than 30 years, it is the first time that my copy was not published as reported.

I find it very rude to be addressed by my surname alone. Even when reporting crime, it would be a fine gesture of politeness, in this unfriendly world, for The Glengarry News to address everyone with the conventional title of respect prefixed to their names, if you must drop the given names. Thank you.

Paul L. Lacombe

Glen Sandfield

by Lorna Chapman, Tel. 874-2408

The Glen Sandfield congregation seemed pleased with the Sunday morning worship service August 7. Led by the youth and UCW, and co-ordinated by Margo MacRae, who also presented the two-part meditation "Being Perfect" and "Putting Principles Into Practice," a meaningful set of questions was presented to make us, as Christians, sit up and take stock of ourselves.

Her children's story was illustrated by a pink and black raccoon and was called "Intelligent Animals who Steal."

"A Farmers' Creed" was read by Sarabel Nixon. Marnie MacRae, Kevin MacLachlan, Keith MacRae, Della MacDonald and Lorna Chapman all had readings.

Children's chorus was "Be Careful little Hands." "We Have This Moment" was the closing hymn, Mrs. Chapman sang the verses and all joined for the chorus.

"Morning Has Broken" was the name of Leslie Lawlor's lovely flute solo, accompanied by her grandmother Mrs. A. MacLennan on the organ. The commissioning was given by Della MacDonald.

Visitors with Steve and Zsuzsanna Kalivoda and family were Mr. and Mrs. George Gergely and Christopher from Enfield, Connecticutt.

Hearty congratulations to Koos and Brenda van Berkom (nee Kippen), who were married at Maxville United Church on Saturday, August 6. May your future be a happy one.

Weekend guests with Mrs. Janet MacMillan were Leslie, Marilyn and Brandon MacMillan of Mississauga; Irwin, Jean, Byron and Brenda Sproule, Ottawa; Ransom, Shirley, Brian and Rick Nixon and friends Lori Saunders, Lyn Wilson, Rick Van Deusen and Alec Borthwick, all of Ottawa.

Sunday evening guests were Allan, Marjorie, Jonathan and Alison Campbell of Brockville.

Planning Construction?
We have the best prices in the area
E. R. CAMPEAU
Building Material and Paint
1115 St. Patrice
Tel. 347-3436
23-tf


Dalhousie Station, Que.
1-514-269-2179

Let me get you the best rate for a "payout" annuity from over 30 life insurance and trust companies.

ART BENTON
MARTINTOWN
528-4609
(Call Collect)
Life is a Mutual affair.
Mutual Life of Canada
32-36tf

Whitewashing and Disinfecting
High Pressure Washing
Bill Anderson
Tel. 674-5765

Bumstead's
Sanitary Services Ltd.
Cornwall, Ont.
PUMPING SERVICES
Holding Tanks, Septic Tanks, Barn Pits, Sludge Pits
INDUSTRIAL PUMPING
Chemicals, Car Washers, Installing Septic Tanks
7 TANK TRUCKS TO SERVE YOU
Tel. 932-0481 after hours Tel. 932-1546
26-10c

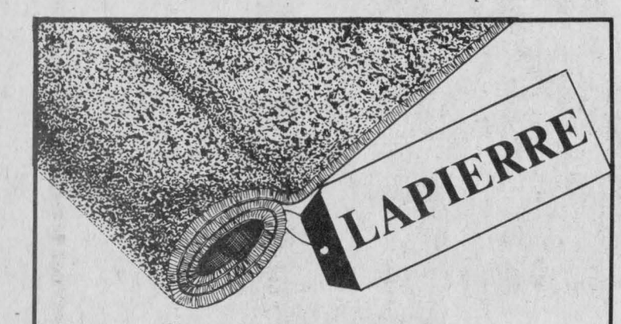
LAPIERRE
Carpet Cleaning Ltd.
Hot Water Extraction
Upholstery Cleaning
Carpet and Vinyl Installation and Repair
Free Estimates
32-4c
33 St. Paul St., Alexandria Tel. 525-2183

Vertican Vertical Blinds
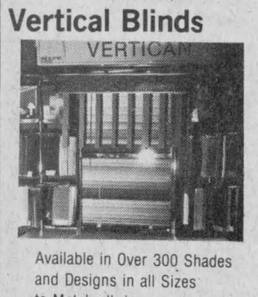

Available in Over 300 Shades and Designs in all Sizes to Match all decors.
• Cushion Floor
• Carpet
• Ceramics
• Wallpaper
• Free Estimates
• We Install
Specialists in Home Decorating
*Decorative Mirrors *Eureka Vacuum
*Bathroom Accessories *Draco Blinds

SPECIAL PURCHASE
Sunworthy Fashion '83
Wallpaper
Over 1500 rolls just arrived, starting at 2.95 single roll
Tapis
Richard Ranger Carpet Inc.
400 Main St. N., Alexandria Beside CNR Tracks
Tel. 613-525-2836
32-1c

SAUVE REAL ESTATE LTD.
REAL ESTATE BROKER
Office Hours: 8 a.m. to 5:30 p.m. every day except Sunday
39 Main St. North (613) 525-2940
Realtor SAUVE

Maurice Sauvé	Broker	Ernst Sauer	525-2413
Andre Brunet, Glen Robertson	347-3014	Germain Glaude	525-4140
Bill Wereley, Lancaster	525-2052	Adelard Sauve, Alexandria	525-3354
Ann Marie Clemens, Vankleek Hill	678-3341	Herb Schwartz, Avonmore	346-5721
Ranald MacDonald, Alexandria	525-2406	Larry Meany, Williamstown	347-2746
Andre Menard, Green Valley	525-3307	Andrew Wieckowski, Vankleek Hill	678-5398
		Pauline Ashton, Bainsville	347-3942


YOUNG COUPLE'S EASY BUY
Has second apartment to help pay taxes, repairs, etc., in North Lancaster, only $29,000. Taxes $257. M.L.S.

VIEW LAKE ST. FRANCIS NEAR SUMMERSTOWN
Cozy 2-bedroom retirement home with a million dollar view of the islands and lake from a hilltop setting, close to marinas to store your boat, also has a right-of-way to the lake, half acre, $47,000 or an offer. M.L.S.

BEHIND CURLING RINK
Two perfectly located lots, adjacent to curling rink for curling enthusiasts, also walk to centre town, ready to be built on, grab one of them while it's still available.

ARTISTS, DREAMERS, QUIETNESS
Hobby farm, 99 acres, in Laggan area, good old home. 4 bedrooms. some repairs needed, barn, long lane for private secluded enjoyment. M.L.S.

GRACIOUS BAINSVILLE HOME
Hidden away on the edge of the Village of Bainsville, stylish old woodwork, dining room, may suit your taste. M.L.S.

FARM, GLEN ROBERTSON
Excellent renovated older 2-storey frame home, large trees for landscaping, apple trees also stone fireplace, dining room, 4 bedrooms, barn, 50 acres, perfect for an Alexandria family. M.L.S.

COMPLETE DAIRY FARM
In Lancaster Township, 300 acres excellent land, stone home, efficient dairy buildings, all cattle and machinery, going operation. M.L.S.

107 MAIN ST. S., ALEXANDRIA
Only $32,900, good family home, garden space behind, close to centre of town. Buy today.

SUMMERSTOWN STATION, $23,500
Old 2-storey home needing repairs, has electricity, plumbing, forced air furnace, small log barn, only $23,500. M.L.S.

CHARLOTTENBURGH FARM
35 acres of perfect fertile soil, now in crops and hay, 2-apartment home which could be changed back into single home, home has character, well landscaped, big old barn, all for $58,800. M.L.S.

HARDWARE BUSINESS & BUILDING
Ambitious couple needed, high potential with the increased building boom of 1983, large floor space, comfortable home with fireplace, $85,000 for property plus stock at cost.

A SUPER PERFORMANCE BY A SUPER SALES TEAM
Our Sales Personnel have years of professional experience and want to be of service to you.


SOUTH LANCASTER HAMLET
Live near the waterfront in a beautifully spacious renovated home, dining room, double living room, sunroom glassed-in, 4 bedrooms upstairs. Landscaped with large trees, cedar hedge, shrubs and flowers. A pleasure to live in. M.L.S.

RURAL BEAUTY, RELAX
Comfortable family home built in 1971, bungalow with verandah on hilltop facing south, 3 bedrooms, together with 32 acres. Beaudette River at north end. Only $58,900. Visit it this week.

BUNGALOW $35,000 IN ALEXANDRIA
Your opportunity for a fast purchase at south end of Alexandria. To be sold in next few weeks.

NEWLY BUILT HOBBY FARM
Expertly built 1974 bungalow, fully finished basement, 4 bedrooms, fireplace on 37 acres land, barn built in 1975, perfect for retirement or commuting to work, $105,000. M.L.S.

91 ACRES, GLEN NORMAN
Extraordinary brick home, in fine shape, rolling land, barn, $84,500.

HOBBY FARM, 166 ACRES
$75,000 gets you everything, brick home, solid barn, plenty of land, 30 acres of mixed bush. M.L.S.

BEGINNER HOME
Enjoy your own home for the low price. Ready to move in. Located at 163 Main Street South. M.L.S.

HILLTOP SITE BUILD YOUR FUTURE HOME
Located about 2 km east of Ouellette's Lumber and Highway 34, south-east of Green Valley, perfect environment to build your favorite style of home, 31 acres with a field at the road, bush behind, $22,500, merely the price of a car. M.L.S.

HOME ADJACENT LANCASTER
You've certainly passed by this one just east of Lancaster on County Road 17. Neat little bungalow on 2 acres, beautifully landscaped with large trees, act fast at this low price of $41,500. M.L.S.

WEST OF MONKLAND
$49,900 gets you 110 acres, a good 2-storey frame home in fine shape, a barn and sheds. Don't miss your chance. M.L.S.

HISTORIC CHURCH
Former church built in 1905, brick construction, solid cement foundation, all in one room in interior, ceiling is curved embossed metal, situated north-east of St. Eugene, $25,000. M.L.S.

RURAL RETREAT, $19,500
Old farm home needing renovations, log construction, dug well, trees, 2.5 acres, taxes $105. M.L.S.

MAPLE BUSH, 6 ACRES
Build in a forest setting, high dry land, big trees, begin tapping maples each spring as a hobby, $15,900. M.L.S.

INDOOR SWIMMING POOL
Exercise year-round and conserve your health by regular swimming. Spacious stone bungalow, stone fireplace, big recreation room or dining room opposite swimming pool. Beautifully treed lot. In the country, south of Alexandria, 2 miles. M.L.S.

MINI FARM, BUNGALOW
Neat, tidy, in the right place, 7 acres sloping land, perfectly built home, a little west of Greenfield, $48,500.


WILLIAMSTOWN WATERFRONT
Fantastic property on the shores of Raisin River, 0.8 acre, comfortable 2-storey frame home, can boat directly to Lake St. Francis, $57,900.

HOBBY FARM YOU DREAMED OF
Close your eyes, think of everything you desire in a hobby farm and this one has it. 150 acres, land on both sides of the road, wonderful old home, rambling barn, lots of bush for trails, all for $84,000. Land across road could be resold by you. M.L.S.

$26,000 LAKEFRONT
Broken down cottage that could be fixed up. 51 feet frontage on Lake St. Francis, beautifully landscaped lot, 323 feet long, large garden space. Build your new cottage. M.L.S.

SOUTH LANCASTER HAMLET
Live near the waterfront in a beautifully spacious renovated home, dining room, double living room, sunroom glassed-in, 4 bedrooms upstairs. Landscaped with large trees, cedar hedge, shrubs and flowers. A pleasure to live in. M.L.S.

LIVE ON LAKE ST. FRANCIS
Commute to Alexandria from this nature filled location, 170 feet frontage on lake, excellent home, above-ground pool. Move in right away. M.L.S.

DIGNITY - SPACIOUSNESS
Centrally located in town of Alexandria, formal dining room with brick fireplace, stone fireplace in living room, beautifully renovated, maple trees at 23 Kenyon St. E.

MAXVILLE, MECHANIC ST.
Excellent beginner home on Mechanic St. East, open for offers, contact office right away.

RECREATIONAL 26 ACRES, $24,500
Old type mobile home needing repairs but has septic system and drilled well, good parcel of land with a pond, 4 miles from Alexandria. M.L.S.

CANOE CORNER
1. Terry Fox Canoe Floatilla September 18, 10 Miles at Charlottenburgh Park. Contact Maurice
2. Lac Des Plages, Sunday, August 14, 4 miles also a solo. Fun!



HOW IT BECOMES OFFICIAL—Snip goes the ribbon and the Bob Leroux Furniture store is officially open at its new location on Main Street South. From left: Joanne Leroux, Raymond Rozon, Rev. Roger Desrosiers, Lucien Larocque, councillor in Lochiel; John MacLeod, councillor in Lochiel; Bob Leroux, Mayor Jean Paul Touchette, Mrs. Therese Leroux, Francine Leroux. Behind Touchette is the general contractor Aurel Chenier.

Staff Photo—Lindsay Cameron

Obituary Notices

ELLEN MacMASTER

More than two weeks after an automobile accident, during which time her family had been heartened by gradual improvements wrought by superb medical skill and care, death came suddenly on August 2, to Ellen MacMaster at the Ottawa General Hospital.

Ellen was the youngest daughter of Keith and Marion, and little sister to Larry and Ruth Bailey of Wetaskiwin, Alberta, to Jim and Connie of St. Bernardin, to Louise of Bowmanville, to Ross and Marion of Windsor, and to Roy and Lois of Laggan. As well, she was the friend of Gordon MacDonald of Laggan, and friend since childhood of Mary MacCrimmon of McCrimmon. Other close friends were Jean Campbell, Mona Lawson, and Bonnie Smits.

During her 21 years, Ellen had loved the family farm and Glengarry countryside, and had returned to them after a year of work in Edmonton and two years of school at St. Lawrence College in Cornwall. In June she had acquired her licence as a real estate salesman, and having joined the Green Valley office of Royal Trust, was looking forward with enthusiasm to her career. She was an accomplished seamstress, and fashioned her own clothing. She was a vivacious and enthusiastic participant in sports, especially soccer, and had a host of friends.

Friends called at Ellen's home at Laggan on Thursday evening. The funeral service was conducted the following day by Reverend Karen Heincke at St. Columba Church at Kirk Hill. The chosen hymns were The Lord is My Shepherd, This is My Father's World, and Beethoven's Hymn to Joy; the readings were from Proverbs 31 and Psalm 121.

Pallbearers were Billy Franklin, Jerry Heinsma, Stanton MacDonald, Earl MacMaster, Ian MacMaster, and Ewen MacMaster.

HAROLD STIMSON

A lifelong resident of Alexandria, Harold Stimson died Saturday, in Hotel Dieu Hospital, Cornwall, at the age of 73. His death followed a period of failing health.

Mr. Stimson had been active in many spheres of community activity and had served on town council for several years. He had served as Justice of the Peace, had been associated with the local militia and was a Life Member of Alexandria Masonic Lodge, AF and AM, having served a term as Grand Master of Eastern Lodge. During his years in local schools he had starred in track and field events and later in life was an avid nimrod and fisherman.

Following his school years Mr. Stimson was associated with his father in conduct of the Alexandria Bottling Works which he operated following his father's death.

A son of Ernest H. Stimson and his wife, Alice Ashton, he married Ruth Bradley of Alexandria. She survives, as do two sons and two daughters: Bradley Stimson of Ottawa; Wayne Stimson of Bala, Ont.; Sheila, Mrs. James Munroe of Ottawa and Mrs. Linda Tardiff of Aylmer, Que. Thirteen grandchildren also survive.

Mr. Stimson was predeceased earlier this year by his brother, Arthur, of Toronto.

The body rested at the Morris and Munro Funeral Home until Wednesday morning at 11 o'clock when the Masonic funeral was held to the Church on the Hill.

Interment was in the United Church Cemetery.

Sell your odds and ends in a flash with the classifieds.

Don't Horse Around
Why not check our prices?
The Horseman Shop
Located 6 miles west of Williamstown
on South Branch Road
Mrs. Catherine B. Miller, Prop.
R.R. 1, Williamstown Tel. 931-1883
25-tf



Quilt contest announced

A province-wide quilting contest to select a Bicentennial commemorative quilt to present to Her Majesty the Queen was announced by Agriculture and Food Minister Dennis Timbrell.

Entitled the "Ontario Bicentennial Quilt Contest," the competition is open to novice and artisan alike.

The Bicentennial in 1984 marks the anniversary of the first major influx of settlers into the province.

Individuals practising the historic craft of quilting will be competing for prizes of $500 for first, $400 for second and $300 for third place in the contest sponsored by the Ontario Agricultural Museum at Milton.

The province has invited Her Majesty Queen Elizabeth II to attend the celebration of Ontario's Bicentennial. If she accepts, the Ministry of Agriculture and Food will present Her Majesty with the firstplace quilt and introduce the winner to her at that time.

Although the winners of the competition will be announced in early June 1984 the quilts will be on display at the Museum until the end of August.

All quilts must be received by the museum no later than May 1, 1984 and all interested participants should register by Dec. 31, 1983. For further information please write to "Ontario Bicentennial Quilt Contest," Box 38, Milton, Ontario, L9T 2Y3 or phone (416) 878-8151.

Glengarry Refinishing leads league

	W	L	T	P
Gleng. Refinishing	16	6	1	33
MacDonald Sports	15	6	1	31
Lancaster Legion	14	7	1	29
Burger King	11	10	0	23
Mutual Life	8	15	0	16
Glengarry Heating	1	21	0	2

"MOBILE WASH"
We clean anything, anywhere!
Agricultural, Industrial, Residential,
Trucks, Tractors, Heavy Equipment,
Farm Equipment, Dairy Barns, Poultry Cages,
Buildings, Fire Damage, Thawing Pipes
STEAMCLEAN POWERWASH
527-5248
5-tf

BINGO
GLENGARRY SPORTS PALACE
Bingo starts at 8 p.m.
Doors open at 6:30 p.m.
Thursday, August 11
15 Regular Games at $25 — 6 Specials — 50-50
1 Winner Takes All — Door Prizes $25, $15, $10
JACKPOT $1,175
in 5 numbers
Admission 50¢ per person

THANK YOU
from
BOB LEROUX FURNITURE
for your presence, good wishes and kind gestures related to the "Grand Opening" of our new store on August 2. All contributed in making this celebration an extremely successful and memorable event. It is our hope that through our new facilities, we will be better able to meet your needs and give you the best of services.

CONGRATULATIONS TO THE WINNERS OF OUR DOOR PRIZES

1. RAYMOND MELOCHE, TRIP FOR 2 TO FLORIDA
(He will use it for his Honeymoon)
2. FERNANDE VINCENT, Verdun, Que., 20" QUASAR Color TV
3. ALAIN ST. DENIS, Glen Norman, GIBSON Clothes Dryer
4. DUNCAN CAMERON, Alexandria - Dinner for 2 at Priest's Mill

Thank You One and All
BOB LEROUX FURNITURE
Highway 34 South Alexandria Tel. 525-1267
32-1c

STEDMANS
Anniversary sale
THURS., FRI., SAT.
AUG. 11 - 12 -13



LADIES' SWEATSHIRT
Striped long sleeved sweatshirt. Available in both crew and V-neck. Choose from many assorted colours. Sizes S.M.L. and O/S.
0101374
6.99

LADIES' 'RAINBOW' JEANS
Ladies denim or cotton jeans. Choose from an assortment of styles. Available in sizes 26-34. Some slight imperfections will not effect wear.
0101375
12.99

FREE GIFTS TO OUR CUSTOMERS



'CANNON' BATH TOWELS
SUPER BUY! 'Cannon' bath towels in an assortment of colours, patterns and sizes. Slight imperfections will not effect wear.
6.87 EACH



'McGREGOR' SPORT SOCKS
2 PAIR PACKAGE
Cotton/nylon in asst'd colours with contrast stripe. Available in sizes 10-12.
3.79 PKG.

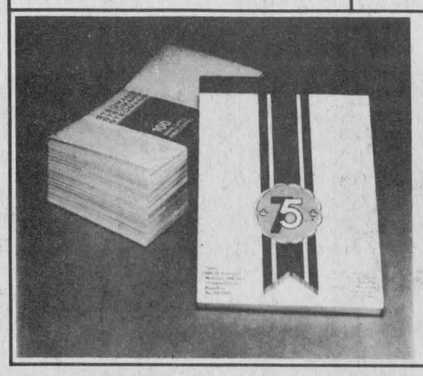

STEDMANS ENVELOPES
Pkg. of 100, White envelopes.
1.37 PKG.

NOTE PADS
Have a few extra on hand!
5" x 7½", 75 sheets per pad.
2/77¢



'SADLER' 20-PIECE DINNERWARE SET
Brown earthtone patterns or traditional 'Blue Willow' pattern. Good quality by James Sadler & Sons.
SPECIAL PRICE!
21.97 SET

FOAM PILLOW Non-allergenic chip foam. Asst'd tickings. Approx. 17" x 24". 2.48 EA.

SAYELLE YARN 'Embassy' yarn. 50 g. balls in asst'd colours. 95¢ EA.

COTTON TEA TOWELS Extra large 24" x 36" size. 100% cotton. 98¢ EA.

JERGENS SOAP 4-pack of 90g. handsize bars. Stock up now! 99¢ PKG.

ASSORTED CUTLERY Choose from knives, forks, spoons, etc. Assorted patterns. 4/1.00

GARBAGE BAGS 'Holiday' garbage bags in a handy box of 10. 26" x 36". 88¢ BOX

PLAYING CARDS Poker size. 89¢ PKG.

TERRY SLEEPER Infants' cosy domed sleeper in pink, yellow, white or blue. S.M.L. 3.27 EA.

MENS' WORK SOCKS 2½ lb. socks. Grey with white heel and toe. Red stripe. 3 pr. pkg. 3.97 PKG.

TERRY TEA TOWELS Terry towels in asst'd colours and prints. 87¢ EA.

IRONSTONE TEAPOT From James Sadler & Sons. Asst'd floral designs. 6 cup cap. 7.49 EA.

CLOTHS PINS Each package contains 50 wooden clothes pins. 1.25 PKG.

PHOTO ALBUM 50 leaves, 100 self-adhesive pages. Assorted colours. 9.97 EA.

CELLULOSE TAPE 1/2" x 1000" (12mm. x 25mm.) in plastic dispenser. 59¢ EA.

TERRY SLEEPER Infants' cosy domed sleeper in pink, yellow, white or blue. S.M.L. 3.27 EA.

SHEET SETS 'Coronet' sheet sets. Double or twin size in asst'd patterns and colours. Slight imperfections will not affect wear. DOUBLE 14.77 SET; TWIN 12.77 SET

DISH CLOTHS Asst'd kitchen colours. Large 12" x 15" size. 3/97¢

'THERMOS' TUMBLERS Package of 6. Plastic tumblers in assorted colours. 1.47 PKG.

COFFEE MUGS Attractive stoneware coffee mugs in asst'd styles and colours. 2/2.49

DIE CAST VEHICLES Choose from cars, trucks, sedans, racing cars and vans. 89¢ EA.

ALL OCCASION CARDS Each box contains 25 assorted greeting cards. 1.87 BOX

LADIES' KNEE HIGHS 6 pr. box. 100% nylon with wide band top. Beige, spice. Fits 9-11. 1.97 BOX

MENS' ACADIAN BRIEFS 50% fortrel, 50% cotton. Pkg. contains 1 pr. each of beige, navy, blue. S-XL. 4.97 PKG.

FACE CLOTHS Jacquard prints in assorted colours. 11" x 11". 2/97¢

CUP & SAUCER Porcelain set in three attractive floral designs. 1.29 SET

6 OZ. GLASSES Clear glasses with 'straw flower' motif. Limited quantities. 2/79¢

JUMBO ACTIVITY BOOK Colouring books with asst'd Hanna-Barbara or Charlie Brown titles 2.47 EA.

SYLVANIA LIGHT BULBS Economical package of 4 frosted 60 or 100 watt bulbs. 1.29 PKG.

TWO DRAWS OF
SEWING BASKETS
No Purchase Necessary
Ask the Cashier for Your Coupon to Participate

Relax at the Copper Grill
FRIDAY NIGHT 6 to 9 p.m.
Free Anniversary Cake and Free Coffee

the family store with that hometown feeling — *Serving Canadians from Coast to Coast*
SAY 'CHARGE IT'. USE YOUR STEDMAN, VISA OR MASTER CARD
ALEXANDRIA ONTARIO

Dunvegan News

by Betty Kennedy

Have you got yours yet? The colorful souvenir plate for the Glengarry School of Piping and Drumming? It is an attractive gift or an addition to your collection of "collectibles." Currently available from Mrs. L. MacKinnon (527-5422). Proceeds go toward the finances necessary to keep the school operating. And a reminder that the Glengarry School of Piping and Drumming will begin Fall classes starting Saturday, September 17, 1983.

* * *

Fiona Gamble of Pointe Claire provided an 89th birthday celebration for her grandmother, Mrs. William Hamilton with a visit to Mrs. Hamilton's daughter and son-in-law Betty and Jim Gamble.

* * *

Recent visitors with Mr. and Mrs. Wesley Chisholm and family were: Mrs. Katherine Ververs, Mrs. Charles Francis, Duncan Ververs, Lisa, Jimmie, Michael and Karen; Mr. and Mrs. David Ververs, Amy, Debbie, and Sheri all of Rochester, N.Y.; Mr. and Mrs. George Robinson of Montreal; John Chisholm, Mrs. Kay Grant, Miss Gladys MacLeod of Ottawa; Mrs. Kay MacMillan, Alexandria; Mrs. Margaret Munro and Marianne MacDonald, Vankleek Hill; Stanley Campbell, Breadalbane; Mrs. George MacRae, Dunvegan and Mrs. Joanna MacLean of Maxville.

* * *

Good to hear that Peter Addison is home from his sojourn in the Civic Hospital.

* * *

Bev Hardy spent a few days in Smiths Falls visiting her mother Mrs. M. E. Bailey.

* * *

Accompanying Mr. and Mrs. Robert MacCrimmon and family of Niagara Falls were Mr. and Mrs. Bill Aldridge and daughters Elaine and Karen of Glasgow, Scotland, on their first visit to Glengarry. While here they visited with Mr. and Mrs. Stanford MacCrimmon.

* * *

We'll hope the weatherman smiles this Sunday, August 14 for the rescheduled Sunday School picnic to be held after the regular church service in the Kenyon Presbyterian Church.

* * *

The ministers and wives of the Presbytery of Glengarry of the Presbyterian Church in Canada were guests of the Rev. and Mrs. Gordon Fresque at the Manse last Saturday evening. The occasion was a farewell dinner for the Rev. and Mrs. Kerry McIntyre and their family of Moose Creek who will soon be moving to Toronto.

Highland Games weekend guests with Mrs. D. D. MacMaster, Dunvegan, were: Mr. and Mrs. Duncan Bradley, Sally and Sofi Bradley, Don, Janet and Jennifer Bradley, all of Bowmanville and Kevin, Jayne and Katie Asselin, Peterborough. Other visitors were Mr. and Mrs. Richard Allan, Heather and Malcolm of Toronto; Mrs. Malcolm Allan of Wroxeter, Ont.; Mrs. Margaret MacLeod, Maxville; Kay MacCrimmon of Ottawa, and Frank and Sally Willows of Lyn, Ont., who were all guests of Mrs. Margaret MacLeod of Maxville.

Dunvegan WI meets

On July 21 the regular monthly meeting of the Dunvegan Women's Institute was held in the Dunvegan Hall. The president, Peggi Calder, was in the chair.

The motto, an Institute Prayer was sung by the members, led by Isabel MacLeod. The roll call, name a country belonging to Associated Country Women of the World. After the business meeting was held, Mrs. MacLeod, the branch resolutions convener, called on Marion Loewen to introduce the guest speaker, Donna Loewen of Lunenburg, the area resolutions convener.

She spoke on the procedures for handling resolutions. Mrs. Loewen spoke of the important part that resolutions have played and the different types of resolutions—local, provincial, federal and emergency.

"Resolutions are often thought to be a waste of time and effort," she said. "Just to show you the importance of resolutions, here are some of the things that have been accomplished by FWIO through resolutions:

"Pasteurizing of milk, having bread wrapped, having music taught in school, white line painted in centre of road, stop signs at railway crossing, having flashing lights on school buses, having poison containers marked, and establishing MacDonald Institute at University of Guelph.

"Responsibility and resolutions go hand in hand. The biggest room in the world is the room for improvement."

She challenged the members to stand up and be counted.

In closing, Mrs. Loewen said, "People are as scarce as hen's teeth on the day of their meeting. WI members should be as happy as larks, resolving to attend every meeting as often as possible."

Isabel MacLeod thanked Donna Loewen and presented her with a gift of appreciaiton.

The next meeting will be held on August 25 at 8:30 p.m. The motto, "The family is the training ground for peaceful citizenship," will be commented on by Marion Loewen, and the roll call will be show and tell about an article from another country. Eunice Nixon, convener for citizenship and world affairs, will be in charge of the topic.

We extend an invitation to any ladies in the area to attend the meeting. Come and meet the members.

Loyalists plan meeting

The St. Lawrence Branch of the United Empire Loyalists Associatio of Canada will hold its annual indoor pot luck picnic in Williamstown, Sunday, August 21. The members and friends will meet at the Nor'Wester Museum by noon, and proceed to the United Church Hall for the 12:30 p.m. meal. Those interested can attend the local church services before the picnic beginning at 9 a.m. There will be no meeting, just a day of fellowship and visiting. A walking tour of Williamstown has been arranged for those who are interested.

Genealogy Day has been set for Sunday, September 18, 11 a.m. to 4 p.m. at the Board Room at Upper Canada Village. This day is for anyone doing genealogy who needs help in researching their family trees. Two or three local genealogists will be there with all their books to help people. There is no charge for this event, and is open to all.

The Annual Charter Dinner is set for Saturday, September 24 at the Royal Canadian Legion Hall in Morrisburg. Tickets are available from the following people: Mrs. Don Hare, Iroquois; Miss Nina Casselman, Williamsburg; Keith Casselman and Miss Lynne O'Brien, Morrisburg; Mrs. Beryl Morrison, Ingleside; Mel Scott and Doug Warner, Cornwall and Mrs. Mabel MacLean of Charlottenburgh Township.

Mr. Stan McBride of Peterborough is the guest speaker for the occasion. This is the evening where new members of the St. Lawrence Branch receive their certificates.

Lancaster News

by Joyce Lalonde

Mrs. Adelaide Shaw recently visited relatives at Ottawa and attended a family reunion in Toronto. Other area residents attending the reunion were Mr. and Mrs. Wm: Condie, Mr. and Mrs. Mac Condie and Andrew, 3rd Concession, and Mr. and Mrs. Gordon MacKay, South Lancaster.

* * *

Recent visitors with Mr. and Mrs. James Pattingale and family were Mr. and Mrs. John MacDonald of Smiths Falls and Mrs. Rodney Brown and Robert of Merrickville.

* * *

Jim Fourney has returned to Guelph after spending three weeks with his parents, Mr. and Mrs. Harold Fourney, 2nd Concession.

* * *

Robert Sproule has been spending the summer holidays with his aunt and uncle, Mr. and Mrs. Harold MacLeod of Dalkeith.

* * *

Beverly Jacobs, Wendi and Lynn of Calgary and Gwen Subotin, Michel and Mitsie of Windsor returned home on Sunday after visiting Beverly and Gwen's mother Mrs. Adelaide Shaw.

* * *

Mr. and Mrs. Fern Theoret and Mr. and Mrs. Howard Pattingale and Bonnie visited Mr. and Mrs. Bob McCrank at Ottawa and Mr. and Mrs. Grant Pattingale at Chelsea, P.Q.

* * *

Heidi Raymond has returned home from Camp Kagama where she spent the week as a counsellor.

St. Lawrence W.I. welcomes 11 members

Members of the St. Lawrence WI met at the Lancaster Inn for luncheon and their August meeting.

Following the meal, president, Mrs. Isobel MacLean welcomed the 11 members in attendance.

Mrs. Yvonne Leblanc read the minutes which were adopted and gave the financial report.

Correspondence included information from Home Economist Katherine Simpson regarding the next local leaders course "More Sense than Dollars."

Information was also given regarding the area cookbook project. The first printing has been sold, a second one has been ordered and interested members can purchase them at the same price.

Members answered the roll call with a water safety hint.

Barbecue

The Ladies Auxiliary to Branch 544 Canadian Legion enjoyed a barbecue at the summer home of Mrs. Dorothy Fawthrop. An enjoyable social evening was spent and the hostess was thanked for her hospitality.

Mrs. Jean Raymond was in charge of the fun program. Winners of a variety of games were: Mrs. Elise Garneau, Mrs. Doris Graham, Mrs. MacLean, Mrs. Dorothy Seguin, Mrs. Beatrice Labelle and Mrs. Joyce Lalonde.

Members were advised the next meeting will be held on Thursday, September 1 at Knox United Church. This will be the grandmothers meeting and the guest speaker will be the district president, Mrs. Harvey MacMillan.

Radley to speak at church

Worship services for the next two weeks for the St. Lawrence Pastoral Charge of the United Church of Canada will be: Sunday, August 14 at Salem Church, Summerstown at 10:30 a.m. The speaker is Mrs. Bessie Radley and the theme of the service is the 1983 meeting of the Montreal and Ottawa conference. Sunday, August 21 at Knox, Lancaster, 10:30 a.m. Speaker, Eric Urquhart.

These are both combined services. Regular services will resume August 28.

ALEX ROBERTSON SAWMILL
Hardwood and Softwood Lumber
Cedar Lumber and Posts
Slabwood and Firewood
JONSERED CHAINSAWS (Sales & Service)
R. R. 2, Martintown 528-4262
32-tf

TELEPHONE (613) 525-4007
Miron Electronic Service
T.V.'s - Radios - Stereos - Microwave Ovens
12 years experience
Free Installation on Antenna System
Hwy. 34 South Alexandria
Sales and Service
Pierre Miron (Bob Leroux Furniture)

"200 Years of Sharing" Williamstown 1784—1984
This limited edition book has now gone to the printers, and will be ready soon for distribution. Excellent for Christmas gifts!
The book will be approximately 200 pages. It is filled with more than 200 pictures from the past and lots of reminiscences for everyone. The history of our schools, churches, several older homes and the Fair is prevalent. There is a chapter of "Remember When?" and lots of stories and anecdotes. The book contains several selections of poetry by local writers and articles by W. J. C. Barrett, Katie McLellan, H. M. Grant, Helen Sloan and Jean Fraser.
The books is $20 per copy. It is a hard cover with dust jacket and will be 9"x 12" in size.
* * * RESERVE YOUR COPY NOW * * *
Only a Limited Number will be Ordered
Mail to: Ruth D. Mowat, P.O. Box 23
Williamstown, Ont. K0C 2J0
Name: _____
Address: _____
I enclose $__ for __ copies of "200 Years of Sharing"
Make cheques payable to: Bi-Centennial Committee
32-1c

ARCHAMBAULT IRON WORKS
Hw. 138, St. Andrew's
933-1093
WINDOW GRILLS
Residential or Commercial
WROUGHT IRON RAILINGS
Built and Installed by Us.
* Precast Steps
* Iron Steps & Platforms
* Fire Escapes
* Spiral Staircases
* Industrial Painting
* Jackhammer and Welding work
* Compressor Rentals
* All Quality Materials
* Sandblasting of all types
Special Non-freezing sand for better traction
AVOID THE RUSH
Order Your Cement Steps Now!
32-2c
FREE ESTIMATES
SATISFACTION GUARANTEED

This weekend at:
G & G Charcoal Pit
Restaurant and Dining Lounge
Back by Popular Demand
ERNIE FRANK
Country Rock
New Hours To Serve You Better:
Mon.-Fri. 6 a.m. to 1 a.m.
Saturday 9 a.m. to 1 a.m.
Sunday 9 a.m. to 11 p.m.
Kitchen Closes at 9 p.m.
Try our B.B.Q. Chicken
Free delivery within town limits with minimum order of $5
Call 525-1812

SKY-HI DRIVE-IN THEATRE
Alexandria, Ont. on Glen Robertson Rd
STARTS FRIDAY, AUGUST 12
SHOWING EVERY NIGHT TILL AUGUST 25



Starring MARK HAMILL • HARRISON FORD • CARRIE FISHER
BILLY DEE WILLIAMS • ANTHONY DANIELS as C-3PO
also
THE TERRY FOX STORY
NEW SKY-HI VIDEO RENTAL
We Rent Movies & VCRs
525-1736
We Now Have
BETA
CASSETTES
plus over 200 VHS Cassettes

Roll Out The Carpet!
Enjoy the luxury of lush wall-to-wall carpeting... for years to come! See us!
STRADWICK'S
(Cornwall Ltd.)
THE FLOOR COVERING PEOPLE FOR OVER 25 YEARS
11 Balmoral
(Near CN Station)
932-8833
32-4c

1983 VANKLEEK HILL FAIR
1844 1983
AUGUST 11 to 14
PROGRAMME

THURSDAY, AUGUST 11
12:00 Noon Judging Hall Exibits
Peter March Midway
Dairy Cattle in Barns
7:00 p.m. Horse pull competition

FRIDAY, AUGUST 12
10:00 a.m. Heavy Horses
10:30 a.m. Judging of Holstein and Ayrshire heifer classes
11:00 a.m. Meals by County Women's Institutes
12:00 Noon Lunch Break
1:00 p.m. Judging of Holstein and Ayrshire cow classes
2:00 to 4:00 p.m. Afternoon Tea in Exhibit Hall
3:00 p.m. Dairy Princess Competition.
Official Opening of Fair
Harold Leikin - The Valley Farmer (CJOH)
3:30 p.m. Junior Showmanship (under 12 years old)
4:00 p.m. Crowning of Dairy Princess
7:30 to 10:00 p.m. Kid's Tractor pull (under 40 lbs. class)
Cow milking contest - Local Clergy
Cattle Parade
Haywagon races
* Les Voltigeurs - Canada's finest acrobatic variety show

SATURDAY, AUGUST 13
9:30 a.m. 4-H Calf Club showing
4-H demonstration competition
11:00 a.m. Meals by Women's Institutes
12:30 p.m. Fair Parade
1:00 p.m. Heavy Horses Hitch Classes
2:00 to 4:00 p.m. Afternoon Tea
2:30 p.m. Pet Parade
3:00 p.m. Kid's Tractor pull (41 - 70 lbs. class)
7:30 to 8:00 p.m. Demolition Derby - 1st Heat
8:00 to 8:30 p.m. Bucket Brigade
8:30 to 9:00 p.m. Demolition Derby - 2nd Heat
9:00 to 9:30 p.m. Pillow Fight
9:30 to 10:00 p.m. Demolition Derby - Free for all.

SUNDAY, AUGUST 14
9:00 p.m. Light Horse Show
10:30 a.m. 4-H Beef
11:00 a.m. B.B.Q. Chicken - A.J.'s Valley Food Service
1:00 p.m. Beef Classes
4-H Tractor Rodeo
*Country & Western Jamboree; starring: CKBY's Doug Anderson. Five hours of continuous Country Music with the Bands of Bruce Golden, featuring Neville Wells and Ian MacLeod - and Peter Goulet
2:00 p.m. Kid's Tractor pull (71 - 100 lbs. class)
Sheaf throwing competition
Ladies' Nail Hammering Competition

ADMISSION:
Children under 12 years old - FREE
Adults - before 6 p.m. - $3
- after 6 p.m. - $3
COME ONE, COME ALL!

Personals

Among former parishioners noted attending the 150th anniversary of St. Finnan's parish were Mrs. Anna Beck, Mr. and Mrs. John Valentine McDonell and Miss Marjorie McDonell, all of St. Catharine's. Misses Catherine, Violet and Frances Kelly of Montreal, Miss Janet Kennedy of Montreal, Mrs. Alberic Julien (Marie McLeister) of Quebec City; Mr. and Mrs. Len Barber of Cochrane, Mr. and Mrs. Grant Lyons, Mr. and Mrs. Robert McLennan, Mr. and Mrs. Myles Dewar, Mrs. John Kelly, Msgr. D. A. Kerr, all of Cornwall, Mrs. Annie (Williams) Meadter and Mrs. Mae (Williams) Spearmor of Canandauguay, NY. Mr. and Mrs. Claude Cuthbert, Miss Olga MacDonald, Mrs Anna Bell, all of Ingleside; Mr. and Mrs. Wallace Morris of Finch; Mr. and Mrs. Roger Defreitas and family of Long Sault; Mr. and Mrs. Hans vanDerZweep and family of Ingleside; John James McPhee and son David, Mr. and Mrs. Paul Kennedy, all of Ottawa, Miss Patricia Stafford, Toronto; and Mr. and Mrs. Tony McMenamin of Montreal; Hubert Morris of Hamilton.

Mr. and Mrs. George Reid of Kincardine, enjoyed two weeks with Mr. and Mrs. Jack Reid.

Mr. and Mrs. Len Barber of Cochrane enjoyed their holidays with her sister, Mrs. Kate MacDonald and with Mr. and Mrs. Tony McMenamin.

Mrs. Dorothy McBride of Toronto, enjoyed the Highland Games and several days with her sister, Mrs. Florence McDonald in Alexandria and with other family members.

Marguerite Seger was a business visitor to Cornwall last Wednesday.

Visitors who called on Mrs. Donalda MacDonald at the Palace on Sunday were Mrs. Christena Ferrie of Cornwall, Mrs. Anne Beck and Mrs. Marjorie McDonell of St. Catharines.

Raphael, Janice, Jeff and Heather McDonald returned to Medicine Hat, Alta. after spending two weeks with his parents, Archie and Theresa and Ann McDonald of Glen Roy. They also had Randy, Patricia, Shannon and Rebecca Sutton of Kingston.

Mrs. Donalda MacDonald of The Palace had a visit on Tuesday from her granddaughter, April Mackie of Guelph.

Mrs. Gerry Tibbals and grandson Rory are visiting with her sister, Olive Seguin, husband Rene and family, Green Valley. Karen Tibbals who had been visiting for the past week returned to Houston on Tuesday.

Jim MacDonald and Cathy MacGregor returned to Edmonton on Tuesday after a two-week vacation with his parents, Mervyn and Anna Margaret MacDonald.

Mr. and Mrs. Billy McDonald and family from Beaumont, Alta spent two weeks with his mother, Irene McDonald of Alexandria and family. They also attended the wedding of their niece Bonnie Lafave and Andre Lalonde.

Highland Games visitors with Chairman Angus H. and Mrs. McDonell, Highland Chief, were; Mrs. Anna Beck, Miss Marjorie McDonell, Mr. and Mrs. John V. McDonell, Mr. and Mrs. Charlie Chisholm, Cheryl, Michael and Colin, St. Catharines. The Chisholms were accompanied by next-of-kin Sheldon Chisholm, Chris Chisholm and Pat Bray, St. Andrews and Laurie Sullivan, Cornwall. Also as guests Mr. and Mrs. Sheldon MacDonell, Cameron and Carey, Mr. and Mrs. Archie MacDonell, Joe Ann and Chris, Vineland.

Recent holiday guests with Mrs. Florence MacDonald, Kenyon Street, were the Misses Barbara and Hazel Fraser of Cornwall, Mrs. Donald Hay and son Wallace, and granddaughter Margaret Ann, of Waterloo, nephew Jackie Anderson, and Miss Vicki Patterson, of Montreal, Mrs. Stanley Hay of Kitchener, Mr. and Mrs. Donald MacDonald, Montreal, Nick Carter, and Mrs. Dorothy McBride of Toronto.

Dr. Ralph V. MacMillan, Mrs. MacMillan and family of Richmond, Virginia, spent the weekend with his mother, Mrs. Edna MacMillan, Alexandria, and all were guests at the MacMillan-Cunning wedding on Saturday, August 6, in Lachine, Que.

Mrs. Alice Lichtenheld and friend Nick of Detroit, enjoyed a few days with Mr. and Mrs. Hugh McDonald and Mary LaCroix of Falconbridge, N.M. They also spent a few days with Mrs. Irene McDonald and Mr. and Mrs. Fraser MacLeod.

Miss Margaret MacKinnon and Annie MacLeod went back with Brian Wylie to Maidstone for a week and visited with relatives in Windsor and Detroit.

Mr. John D. MacMillan of Brodie, Ont. entertained a group of friends in residence at the Community Nursing Home and the Palace, on Monday when he played the tape which he recorded on Sunday p.m. at the Kirkin' of the Tartans service at St. Columba Presbyterian Church.

Mr. Campbell Fraser, on behalf of the listening group, expressed gratitude for the kind thoughtfulness on John D's part for having shared this pleasure with shut-in friends.

Forthcoming marriage

THEORET—BRABANT

Mr. and Mrs. Rolland Theoret announce the forthcoming marriage of their daughter Diane of Alexandria to Donald Brabant, son of Henri Brabant and the late Mrs Brabant of Glen Robertson. The wedding will take place September 10, 1983 at Sacred Heart Church at 4 p.m.



Exchanged vows

Vaillancourt—Depratto

The marriage of Nicole Depratto and Michel Vaillancourt was solemnized in Sacred Heart Church, Alexandria, on Saturday, June 18 at 4 p.m.

Reverend Rejean Lebrun officiated. Richard Chenier was organist and the soloists were Cathy Depratto and Jean Paul Touchette. The bride was given in marriage by her father.

The bride is the daughter of Bruno and Cecile Depratto and the groom is the son of Zotique and Corona Vaillancourt of Cornwall.

The bride was gowned floor-length in white chiffon. Her dress featured a wide cummerbund waist, lace yoke embedded with pearls and circular train. A short veil fell from her picture hat. Her bouquet was of pink roses, pink and white mini-carnations and baby's breath.

Lynn Depratto was maid of honor for her sister and the bridesmaids were Sylvie Chenier and Louise Secours.

Serge Vaillancourt was best man for his brother and the ushers were Marc Depratto and Francois St. Pierre.

The reception following the ceremony was held in the Sports Palace. Guests were in attendance from Lachenaie, Que., Montreal, Ottawa, Cornwall and the surrounding area.

For their wedding trip to the Paradise Stream in the Poconos, the bride wore a white and turquoise below-the-knee outfit and white rose corsage.

The couple will reside in Alexandria on Victoria Street East.

Celebrates 167th anniversary

by Mrs. Ken Campbell

'They builded better than they knew'. These words are as true today as they were in 1816 when a small group of Scottish emigrants from Breadalbane in Loch Tay district of Perthshire, Scotland, came to Canada, seeking a better life.

Although few in number, they established a Christian witness in the community of Breadalbane, Glengarry County, which has continued to the present day. Their chapel built in 1835 served until 1864.

The need of a new chapel became evident, and in 1864 work on the present building was begun. Rev. Anatole Kornachuk is the present pastor of Breadalbane, the oldest Baptist church in the Ottawa Valley.

The architecture has changed but little, and the interior still reflects the pioneer concept of a structure built where a man could worship God in simplicity and beauty.

Today, an active congregation of members and adherents, worship here where many of their forefathers once attended.

As this is the 167th anniversary, Breadalbane church will be holding a very special weekend with Rev. Roy Campbell, former Director of Evangelism for the Atlantic Baptist Convention, as guest speaker.

He comes with a varied background including his work with Youth for Christ, gospel radio broadcasts, pastoring a church, and making several TV appearances.



REV. ROY D. CAMPBELL

WI hears about China

by Patricia Turcot

At the meeting of the Moose Creek Women's Institute, plans were finalized for Grandmother's Night on August 18, to be held in the Sunshine Room at 8 p.m.

The evening's roll call "Pay a nickel for each item of clothing worn," put only three dollars into the coffers, due to the very hot evening; however, the new innovation "Pennies for Friendship" collected $4 during the evening, from 11 members and seven guests attending.

Betty Wright and Nellie McKay special guests, were feted and presented with gifts for having attended a quilting seminar, then demonstrating this art to the Moose Creek WI.

It was unanimously approved by the members present, that each member attending the August 18th meeting, bring one small gift, wrapped and named for the game of the members choice.

Also one or two items each for the Fund Raising "Silent Auction," to be held the same night, keeping in mind that three other branches have been invited.

The evening's guest speaker, Miss Kay McCrimmon, took us on a fabulous and fascinating trip through China, with slides taken on her journey of over 35,000 miles during a five-week period.

She explained how the Chinese make up their own tour groups of many nationalities, with about 15 people per group plus Chinese guide.

To honor the three special guests of the evening, conveners Mrs. Chester Valley, Violet MacDiarmid and Mrs. Alex McLean, catered a mini-banquet and brought a delightful evening to a most refreshing end.

Engaged

DUVAL—DECOSTE

Jack and Rejeanne Duval of Dunvegan are pleased to announce the engagement of their eldest daughter Lise to Denis, youngest son of Guy and Rejeanne Decoste of Alexandria.

ANNOUNCEMENT
DR. DONAL F. CONWAY
Lancaster 347-3425
NEW OFFICE HOURS
by appointment
Monday, Tuesday, Thursday
1 p.m. to 5 p.m.
Wednesday and Friday
9 a.m. to 12 Noon
32-2c

We would like to take this opportunity to announce the winners of the Drip Coffee Maker that were drawn from the LIFETIME COOKWARE DISPLAY that we had at the Williamstown Fair on Aug. 6 and 7. Winner of the 1st draw Mr. Duncan MacCrimmon, 1605 Aubin Ave., Cornwall, Ont.; 2nd winner Mr. Hilary Breed, R. R. 2, Monkland, Ont. We would also like to thank the directors of the Williamstown Fair for making our visit to the fair a success
Adrian MacDonald, Division Manager
Lifetime
Stainless Steel Cookware
R. R. 3, Alexandria, Ontario
32-1p

ANDRE JOANETTE
Painting and Decorating
Wallpapering—Ceramics—Drywall
FREE ESTIMATES
Tel. 525-1610
6-8tf

Capital Needs Analysis
If you're wondering how your assets measure up against your liabilities, look at our Capital Needs Analysis. It's more than a balance sheet. It illustrates where you stand now and helps you plan for the years to come.

For your Capital Needs Analysis, get in touch soon.
BOB BLANCHARD
933-6280
(call collect)
Life is a Mutual affair.
Mutual Life of Canada

Doing what you otter!
133 picture perfect playgrounds for you to discover.
Ontario Provincial Parks
Ministry of Natural Resources, Ontario
Hon. Alan W. Pope, Minister
W. T. Foster, Deputy Minister
For information, call toll free:
1-800-268-3735


NEW & USED
Rifles, Shotguns, Black Powder Long Arms, and accessories — "Pyrodex"
Bought, Sold, Traded and Repaired
Everything for the Hunter
Complete line-up of darts and dart board equipment.
Before you buy, give us a try.
L & M Guns Reg'd
1 mile south of St. Andrew's West
Hwy. 138 (613) 932-5583

Johnny Mac's
TAVERN
Martintown Tel. 528-4233
Formerly Grand Hotel
Thursday, August 11, 9 p.m. to 1 a.m.
Rock'n Roll with
PRESCOTT BROTHERS
(Cowboy Boogie)
Friday, Saturday and Sunday
August 12, 13 and 14, 9 p.m. to 1 a.m.
DAVE and JOHN WRIGHT
Easy Listening Music
SUNDAY BUFFET:
Patio Corn Roast with Hamburgers and Hot Dogs
Seniors 10% Off
Next Thursday August 18
Back by Popular Demand, Rock'n Roll with
MAINSTREAM

SALES REP OF THE MONTH
JEROME MASTERSON, GENERAL SALES MANAGER AT ROY'S IS PLEASED TO ANNOUNCE THAT

Jonathan Smith
IS SALESMAN OF THE MONTH FOR JULY
Jonathan would like to thank his many friends and customers who have contributed to his success.
For a great deal on a new or used vehicle contact Jonathan.
Roy's
Green Valley, Ont. 32-1c 525-2300

It's Our Annual
CORNFEST DAYS

Thursday, Aug. 11 to Sat., Aug. 13
Featuring
- SIDEWALK SALE -
- Arts and Crafts Display and Sale
- Hot Corn-on-the-Cob on the Promenade
Plus
"Putt for Prizes" and "Nail Driving"
ENTERTAINMENT
Thursday: 11 a.m.-4 p.m. The Hymn Bros.
11 a.m.-3 p.m. Paul Smith
Fashion Show (courtesy Art & Technique Hairstyling School)
Hot Air Balloon Rides at former Cornwallis Site (Second St.)
Friday: Wayne Rostad
2 Free Shows at noon and 2:30 p.m.
Saturday: Cornfest Parade
leaving St. Columban's at 10 a.m.
Join Us!
ORANGE CRUSH only 5¢ - All 3 Days (Courtesy of BIA and Parisien Beverages
A Full Programme of Events for Cornfest '83 will Be Held at the Bob Turner Centre
Proceeds to the Cornwall Oldtimers Hockey Club
CORNWALL CITY CENTRE
"The Best of Places"
32-1c



OUTDOOR MASS—As part of the 150th anniversary celebrations for St. Finnan's Parish in Alexandria, an outdoor mass in memory of the departed was held in the parish cemetery immediately behind the cathedral on Saturday. The mass was celebrated by Monsignor D. B. McDougald, rector of St. Finnan's Cathedral. He was assisted by Rev. Gary Ostler of St. Raphael's, Rev. Roger Desrosiers of Sacred Heart Parish in Alexandria and Rev. Charles MacDonald of Williamstown. Also present, with a respectable number of parishioners, were the Alexandria Legion, complete with honor guard, and the Glengarry Pipe Band.

Staff Photo—Phil Rutherford

St. Finnan's marks 150th

The sesquicentennial of St. Finnan's parish was observed here over the weekend when former parishioners and other friends joined members of the parish and clergy. It was a time of remembering those who had gone before, as well as an opportunity for joyful re-union.

An impressive tribute to the pioneer members of the parish was the mass of remembrance celebrated under a spreading elm tree in rear of the cathedral Saturday morning. The temporary altar had been set up adjacent to the oldest tombstone in the cemetery, the resting place of one Angus Chisholm who in 1829 had been the first to be buried in the cemetery, several years prior to erection of the first church.

The setting was well suited to the event, hundreds of the laity seated or standing under the trees with the stone walls of the church a moving reminder of the long years that have passed; the crumbling tombstones a remembrance of those who had played their part in those early eventful years.

The mass was concelebrated by the rector, Monsignor D. B. McDougald, V.G. with Rev. Roger Desrosiers, pastor of Sacred Heart parish, Rev. Gary Ostler of St. Raphael's parish and Rev. Charles MacDonald, P.P., Williamstown. In his homily Msgr. McDougald briefly recalled the early days of the parish and paid warm tribute to the faith and sacrifice of those pioneer people who had made it possible.

Members of Alexandria Legion Branch and the ladies auxiliary were present in a body and Comrade Jack Reid presided at a brief Legion service following the mass. The piping of a lament was the impressive finale before the Legionnaires marched off under Comrade Jim Weir.

Preceding the outdoor mass, many had enjoyed an organ recital in the cathedral. Dr. Bengt Hambraeus of Montreal and Glen Roy, was at the keyboard and his music admirably accented the impressive range of the instrument.

The re-union aspect of the celebration was again to the fore Saturday evening when a concert and dance was held in the Sports Palace. Ranald MacDonald acted as M.C. for the concert which featured the Glengarry Strathspey and Reel Society, the MacCulloch dancers, members of the Howard Morris family in song and a sing-along led by members of St. Finnan's choir. A highlight by demand, was the solo effort of Monsignor D. B. McDougald who sang "Danny Boy."

Dancing followed to the music of the Glengarry fiddlers.

A near-capacity congregation attended the anniversary mass at 11 o'clock Sunday at which His Excellency Bishop Eugene LaRocque presided and gave the homily. His Excellency Bishop Rosario Brodeur, now retired, was in the sanctuary as were Rev. Raoul Poirier and Rev. Edmund McColl of Maxville, chairman of the Glengarry Ministerial Association, as well as the rector, Monsignor D. B. McDougald.

In his address, Bishop LaRocque paid warm tribute to the early settlers who had instituted the parish of St. Finnan's and their descendants who had so ably carried on.

Later members of the congregation gathered on the grounds of the former St. Margaret's Convent where the ladies of the parish served a light lunch and where a social get-together enjoyably concluded the anniversary observance.

A collection of old photographs related to the history of the parish had been organized by Miss Marguerite Seger and was an enjoyable display in the transept of the church.

The sale of souvenir coins, as well as a booklet reviewing the first 150 years of St. Finnan's parish, were other features of the anniversary.

Forming a guard of honor at the mass were members of the Bishop Macdonell Assembly, Fourth Degree Knights of Columbus. Following the mass presentations of memorial plaques on behalf of the federal and provincial governments were made to Msgr. McDougald by Denis Ethier, M.P. Glengarry-Prescott-Russell, and by Alex McDonald, representing Osie F. Villeneuve, M.P.P. who could not be present.

News from Apple Hill

BY Aline Gormley

The Apple Hill Recreation Committee met last Thursday evening to organize planning for a Family Fun Day on Saturday, August 20. People of surrounding communities are welcome to join in the fun and share with us in the games and other events that will take place.

The Committee is planning a Family Slow Pitch Baseball Tournament. Five families have already registered as individual teams. It is expected more will follow. Children's events will be organized for the afternoon. A dance at the Community Centre will conclude the day's activities.

The next Recreational Committee meeting will be on Thursday, August 11 at 9 p.m., held in the King Edward Hotel. All interested people are welcomed to help plan this Family Fun Day.

Any family unit wishing to register a slow pitch team should contact Joe Stelmach at 527-2676.

To coincide with this planned event and as a yearly occurrence sponsored by Zion United Church, members of the congregation will hold a chicken barbecue.

Keep the date open, Saturday, August 20, between 4 and 7 p.m., and come to savor the goodies.

VISITED

Dr. Donald J. MacLeod and his daughter, Mrs. Robert E. Miller, Nelson, BC, visited for two weeks with Cameron MacLeod and Mr. and Mrs. Donald J. Colbourne.

HAPPY SUMMER EVENTS

Ah, the summer days, how pleasant they have been. In our little corner of the world with all that has been going on, the dancing, singing, galaramas, fairs, concerts, picnics, anniversary celebrations; wherever the wind leads us, friendships are claimed all over again. Families visit back and forth, some enjoy extended holidays, weddings hold promises of love and commitments and we discover like the blooms of summer that it is a time of expanse and leisure to delight in these happenings.

My husband and I recently attended the wedding of our daughter Elizabeth to Earl Robertson in Fredericton, NB. It was a happy occasion for us among the many that are happening.

THAT SPECIAL PUMPKIN

Father Sylvester Theoret is away on vacation in Syracuse and we hope he is enjoying his holidays. Things are functioning pretty well at St. Anthony's and St. Michael's even though he is in absentia; the premises are well guarded.

At the back of the rectory there is a small garden with a few flowers brightening the landscape and some vegetables growing; among them a pumpkin that we understand had to be stroked gently in its tender youth in order to reach maturity.

As all good things come in due season it looks promising enough at the moment for a succulent autumn feast. There are many watering mouths about and gentle hands to coax it along; recent showers have helped too. Though we must say, a few concerned parishioners are wondering if this propitious delicacy should be uncovered so as to let the sun rays beam in direct line. Without being too disconcerted we have noticed huge and elaborate leaves spreading all over and we fear the garden may be overtaken.

Father Sylvester is not here to pick up his beans and tomatoes and as much as he would enjoy eating them, he doesn't worry about such pickings. As for the pumpkin, that's another story; it seems it was alloted the freedom to grow at ease and save it, we must. Some of us are willing to bet that's the first thing he'll look for when he gets back.

Monuments
A.J. FILION
St. Paul St. East, Alexandria, Ontario
Tel. 525-2071
Agent for Martel & Sons
24-26tf

ANNUAL
GLENGARRY COUNTY
PLOWING MATCH
On the farm of Mrs. Mabel McLeod
Lot 22, Concession 6, Lochiel
FRIDAY, AUGUST 26
All Entries Must be in by 10:30 a.m.
Banquet at Kirk Hill United Church
Admission $6
Coaching Class will be held at Wilfred Vallance, Maxville on Saturday, Aug. 20 - 12 noon sharp
Murray Howes, President
James A. Wightman, Sec.-Treas.
32-2c

2nd ANNUAL
LANCASTER
FASTBALL TOURNAMENT
Friday to Sunday, August 12 to 14
Sponsored by the:
Lancaster Recreation Committee
EVERYONE WELCOME
32-1c

OTTAWA HOUSE & LOUNGE
ENTERTAINMENT...
Saturday Only
Canadian Country (Bob) Along with Elaine
Coming
Country Hilltop Singers
Go-Go Dancers present
all week (except Saturday) 3 to 1 p.m.
Monday to Friday, 5 to 1 a.m.
32-1c

164 Kenyon St. LOUIS LAUZON LTD. Tel 525-1937
Farm Machinery Dealer
Compressed concrete stave SILOS

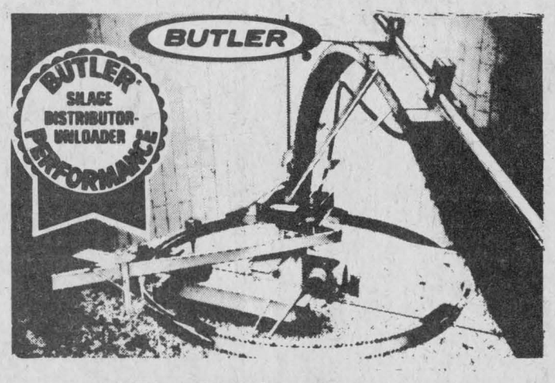

FEEDS SILAGE FAST
True 3-point suspension, no drive drum to manhandle, no weights to adjust, really throws it out, can't tip, can't tilt, 2 machines in one.
13-15tf

we care
Complete TIRE SERVICE
Distributors For
PIRELLI
MICHELIN
BF Goodrich
Guindon
TIRE SERVICE
Cornwall 933-6763
Apple Hill 1-800-267-7191
27-tf

BROOKDALE CINEMAS
938-8414
Held Over - 3rd Great Week
National Lampoon's Vacation
Mon. thru Thurs. 7 p.m. & 9 p.m.
Fri., Sat., Sun. 7 p.m. & 9 p.m.
STARTS FRIDAY
CLASS
Mon. thru Thurs., 7 & 9 p.m.
Fri., Sat., Sun., 7 & 9 p.m.
STARTS FRIDAY
CURSE OF THE PINK PANTHER
Mon. thru Thurs. 7 p.m. & 9:15 p.m.
Fri., Sat., Sun. 7 p.m. & 9:15 p.m.
COLONIAL DRIVE-IN
Ingleside, Ont.
537-2484
Last Chance to See
Return of the Jedi
Second Feature
Middle Age Crazy
with Ann Margaret and Bruce Dern

FAITH MARKSON KATZER
Insurance Planning for Family and Business Needs
Annuities
Group Insurance
Group and Individual Pensions
Life Insurance
Health Insurance
Retirement Planning
Employee Benefits
For information call:
Prudential
Insurance of America
Tel. Alexandria (613) 525-3614
30-32tf

If you've done your homework...
You will know that the best way
To reach your customers is through
The Glengarry News
Take advantage of our 1983 Back-To-School Edition Appearing August 24
Give us a call and let us place your message in more than 6,900 homes



THE GLENGARRY NEWS
525-2020

Soccer League nearing end of regular season

by Henrietta MacSweyn

Reminder to all area representatives of the regular Glengarry Soccer League meeting Thursday, August 11 at 8 p.m. at the Sports Palace.

SENIOR MEN
AUGUST 1
GLEN SANDFIELD 2, GREENFIELD 0

Scoring for Glen Sandfield were Earl MacLennan and John MacPherson.

AUGUST 2
PINE GROVE 3, DUNVEGAN 3

Scoring for Pine Grove were Glenn MacMaster, Hugh MacMaster and Kennedy MacDonald. Scoring for Dunvegan were Jeff Johnson with two goals and Wayne MacDonell with one goal.

AUGUST 3
LOCHIEL 3, GLEN NEVIS 1

Scoring for Lochiel were Richard Ottoser with two goals and Michael Baker with one goal. Paul Lefebvre scored the Glen Nevis goal.

AUGUST 4
GLEN NEVIS 2, DUNVEGAN 2

Scoring for Glen Nevis were Cameron MacLeod and Todd Hambleton. Finlay MacDonell scored both Dunvegan goals.

AUGUST 5
GLENGARRY STARS 5, ALEXANDRIA 3

Scoring for the Glengarry Stars were Steve Watt with two goals and Bert Massia, Tom Lowe and Wally Martin with singles. Scoring for Alexandria were Hugh Grant, Allan McDougall and Kevin Massia.

AUGUST 6

The Greenfield versus Pine Grove game has been re-scheduled to August 19.

SENIOR MEN

Highest scoring team in Senior Men as of August 7: Greenfield, 38 goals; Glengarry Stars, 36 goals; Dunvegan, 29 goals; Alexandria, 26 goals; Glen Sandfield, 23 goals; Lochiel, 22 goals; Pine Grove, 22 goals; Glen Nevis, 21 goals.

Top Scorers in Senior Men as of August 7: Wayne MacDonell, Dunvegan, 11 goals; Tom Lowe, Glengarry Stars, 9 goals; Frankie Morris, Greenfield, 8 goals; Bert Massia, Glengarry Stars, 7 goals; Stephen Watt, Glengarry Stars, 7 goals; Brendan MacDonald, Glen Nevis, 7 goals.

SENIOR GIRLS
AUGUST 1
LAGGAN 7, ALEXANDRIA "B" 2

Scoring for Laggan were Bonnie MacLeod with two goals and Henrietta MacSweyn, Ann McPherson, Melissa MacPhee, Elizabeth Crooks and Sheila MacIntee with singles. Scoring for Alexandria "B" were Diane Lefebvre and Tracey Masterson.

ALEXANDRIA "A" 0, DALKEITH 0

Scoreless game.

AUGUST 2
DUNVEGAN 1, GLEN SANDFIELD "B" 0

Tammie LaSalle scored the Dunvegan goal.



LAGGAN 1, GREENFIELD 0

Dawn Kirton scored the Laggan goal.

AUGUST 3
GLEN SANDFIELD "A" 5, ALEXANDRIA "B" 0

Scoring for Glen Sandfield "A" were Guylaine Chenier with two goals and Sylvie Chenier, Sylvie Campeau and Mavis MacPherson with one goal each.

AUGUST 4
ALEXANDRIA "A" 2, MAXVILLE 0

Cheryl McDougall scored both Alexandria "A" goals.

AUGUST 6
DALKEITH 2, ALEXANDRIA "B" 0

Dalkeith won game by default.

GLEN SANDFIELD "A" 2, GREENFIELD 0

Sylvie Campeau scored both Glen Sandfield "A" goals.

INTERMEDIATE GIRLS
AUGUST 1
ALEXANDRIA "A" 7, ALEXANDRIA "B" 0

Scoring for Alexandria "A" were Nancy Lapierre with five goals and Alyson Johnson and Jenny McDonald with one goal each.

AUGUST 3
LAGGAN 4, ALEXANDRIA "B" 0

Scoring for Laggan were Cathy Fraser, Zoe Miller, Karen McIntee and Jennifer Taggart with one goal each.

AUGUST 5
GLEN SANDFIELD 3, MAXVILLE 0

Scoring for Glen Sandfield were Marnie MacRae, Clare Mitchell and Carol MacLennan.

JUNIOR GIRLS
AUGUST 3
LAGGAN 0, ALEXANDRIA 0

The girls played a scoreless game.

BANTAM
AUGUST 1
ALEXANDRIA 4, LAGGAN 0

Scoring for Alexandria were Andrew McCormick, Jamie McDonald, Jeff McKinnon and Glen Campbell with singles.

AUGUST 4
CHAR-LAN 2, GLEN SANDFIELD 2

Scoring for Char-Lan were Scott Evans and Gilles Lafrance. Scoring for Glen Sandfield were James Rice and Lyndon McNaughton.

AUGUST 6
GREENFIELD 3, LAGGAN 1

Scoring for Greenfield were Trevor Allen, Greg McIlwain and Dennis St. Denis. Scoring for Laggan was Robin Basara.

PEEWEE
AUGUST 2
ALEXANDRIA "B" 1, GREENFIELD 0

Scoring for Alexandria "B" was Travis Giroux.

AUGUST 4
ALEXANDRIA "B" 9, MAXVILLE 1

Scoring for Alexandria "B" were Trevor Marley with five goals, Travis Giroux with three goals and Steven Cameron with one goal. Kevin Villeneuve scored the Maxville goal.

AUGUST 5
LAGGAN 4, MAXVILLE 0

Scoring for Laggan were Scott Graham with two goals, and Hugh MacLeod and Carl MacIntosh with singles.

SPRITES
AUGUST 1
ALEXANDRIA "B" 3, GLEN SANDFIELD 1

Scoring for Alexandria "B" were Culley Curran with two goals and Ian Kirton with one goal. Jason MacNaughton scored the Glen Sandfield goal.

AUGUST 2
LAGGAN 5, MAXVILLE "A" 1

Scoring for Laggan were Liam Kemp with four goals and Scott MacIntosh with one goal. Kevin Lalonde scored the Maxville "A" goal.

AUGUST 3
ALEXANDRIA "A" 13, MAXVILLE "B" 0

Scoring for Alexandria "A" were Randy Gebbie with eight goals, Stephen Poirier and Normand Decoste with two goals each and Daniel Lanctot with one goal.

AUGUST 5
ALEXANDRIA "B" 6, MAXVILLE "A" 0

Scoring for Alexandria "B" were Culley Curran with five goals and Roy Mosher with one goal.



GRADUATE—Denis Campeau, son of Mr. and Mrs. Jacques Campeau of Green Valley, graduated from the army base in St. Jean, Que. on July 21. He will be entering an administration course at Borden, Ont.

GLENGARRY NUGGETS
FIRST ANNUAL LOB-BALL TOURNAMENT
to be held at the
Alexandria Island Park
SEPTEMBER 9, 10 and 11
Teams Interested call:
525-1012 or 525-1995
32&34p

Keep Canada Beautiful ™

P.O BOX 107
GREEN VALLEY, ONT.
K0C 1L0
• TELEVISIONS
• STEREOS
• TOWERS
• ANTENNAS
• ROTORS, ETC.
With 14 years experience
Ladouceur Electronic Service
(LOCATED AT MARCEL TV-FURNITURE LTD)
ADRIEN LADOUCEUR
Business (613)525-3695
Residence (613) 525-1493

HAZEN MELDRUM LIMITED
ONTARIO LAND SURVEYORS
Cornwall Office: Hazen Meldrum, N.S.L.S., O.L.S. Tel. 932-8124
Winchester Office: W. J. Johnston, O.L.S. Tel. 774-2414
Alexandria Office: 9 Main Street N. Denis Dutrisac, B.Sc., O.L.S. Tel. 525-3444
12-tf

Tel. Office: 525-1588 Res.: 525-1604
GERRY DEXTRAS
Bookkeeping Service comptabilité
92 Kenyon St. E.
ALEXANDRIA, ONTARIO K0C 1A0

Lin Scott Drainage
"Being on Top of what goes Below!"
Your Local Contractor
RR 4, Alexandria
Ontario
GARRETT McGILLIS 525-1526
LINDSAY DAPRATO 525-1940
18-tf

SAUVE REAL ESTATE
TENNIS TOURNAMENT
Third Annual Challenge
Starting Monday, Aug. 15 until
Tuesday, Aug. 30 inclusive
Registration must be in by Noon
Monday, August 15 - Fee $2
Divisions:
Men's Singles, Ladies' Singles,
13 Years and Under Singles
Men's Doubles, Ladies' Doubles and Mixed Doubles
ENTER IN GENERAL
32-1c

PENTAGON-RAYMOND
COURTIERS D'ASSURANCES INC.
INSURANCE BROKERS INC.
1-3tf
BOB MÉNARD — 48 KENYON WEST
ALEXANDRIA — OFF. 525-4944 — HOME 525-3203

Ontario Hydro has for sale:
USED POLES
71 Poles - 35 ft. Treated Pine - Class 6
4 Poles - 40 ft. Treated Pine - Class 5
3 Poles - 45 ft. Western Cedar - Class 4
LOCATION: Vankleek Hill Area
about 75 miles east of Ottawa
For inspection, general terms and conditions of sale, and bid forms contact Mr. Bill Keaugh, telephone (613) 678-2020.
The highest or any bid not necessarily accepted.
Reference Transaction No. 663-RD.
Closing date is 4 p.m., August 17, 1983.
32-1c

SUMMER SPECIAL ON NEW FARM WAGONS
New Grazer Wagon, 22-ft., with removable sides for Round Bales, $2,350
10-ton with new 11Lx15" 8-ply tires, $950
8-ton with used 15" tires, $695
case **MARLEAU GARAGE**
Sales and Service
Sales Representative: Nelson Menard 524-5783
St. Bernardin, Ont. Tel. 678-2033
27-tf



NO FINANCE CHARGES, NO PRINCIPAL PAYMENTS 'TIL JAN. 2/84
1000 SERIES
1300 - 1900—$400 Rebate
1110 - 1710—$280 Rebate
2610 - 4610—$1,750 Rebate
5610 - 7610—$3,000 Rebate
6710 - 7710—$6,000 Rebate
Select Above Cash Rebate Or Special Interest Rate of On Models 2610 to 7710
7 3/4% Financing
Effective from July 6 to August 31
Call dealer for more information.
TROTTIER FARM EQUIPMENT LTD.
Hwy. 43, Alexandria Tel. 525-3120
Ford Tractors Equipment
30-3c

IT'S CHEAPER TO RENT THAN BUY
ROBERT RENTAL SERVICE
Hwy. 43 525-2807
WE RENT ALMOST EVERYTHING
We also specialize in:
CONCRETE BREAKING
VINYL SIDING
FLOOR SANDING
CALL US NOW FOR INFORMATION
21-tf
SIMPLEX TINBREAK
RENT THE PROPER TOOLS


HANDYMAN'S SPECIALS
Scratch'n Dent
SALE
OVER 12 UNITS MUST GO!!!
ALL "AS IS" UNITS - PRICES ON WINDSHIELD
plus
OVER 40 RECONDITIONED UNITS
Waiting For You Now
PRICED FROM $129
Over 75 New Cars and Light Trucks on Our Lot at
11.5% Financing Per Annum On Approved Credit (Limited Time Only)
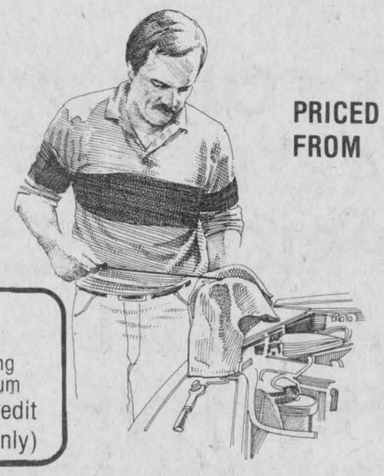
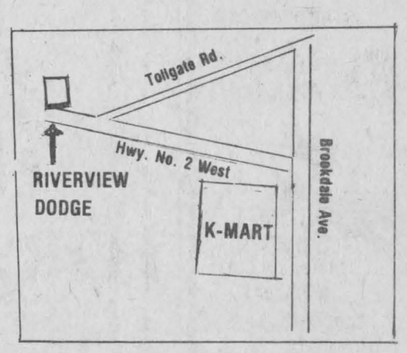

RIVERVIEW DODGE - CHRYSLER
2205 Vincent Massey Drive - 938-1192
HOURS:
Monday to Friday, 8 a.m. to 8 p.m.
Saturday, 8 a.m. to 5 p.m.
32-1c

IGA BUYS OF THE WEEK

PRICES EFFECTIVE FROM MONDAY, AUGUST 8 UNTIL CLOSING SATURDAY, AUGUST 13, 1983. WE RESERVE THE RIGHT TO LIMIT QUANTITIES.

CANADA DRY
ASSORTED VARIETIES
SOFT DRINK & MIXERS
750 mL BTL.
.39
(PLUS .30 DEPOSIT PER BTL.)

CHRISTIE WHEAT CHIPS, PRETZEL TWISTS, CHEDDEES, FLINGS, SEASONED WHEAT CHIPS OR
PRETZEL STICKS SNACKS
150 g PKG.
.79

PARKAY
100% VEGETABLE, TWIN
SOFT MARGARINE
2 x 227 g SLEEVE
.99

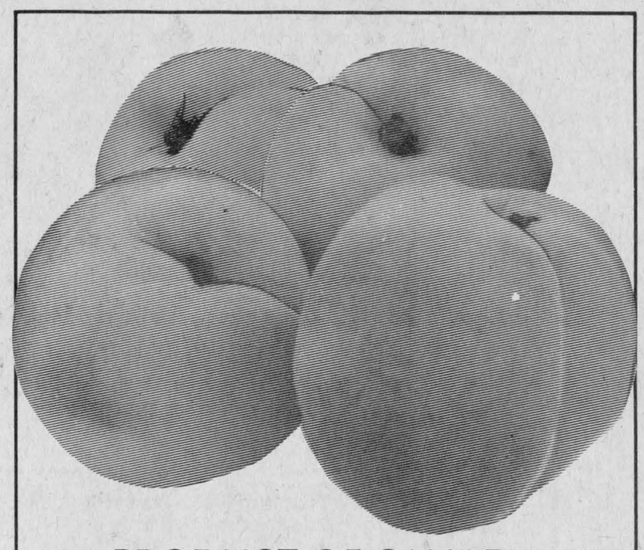

PRODUCT OF CANADA
CANADA NO. 1
PEACHES
4 QUART BASKET
3.38

STUART
CROQUETTE, JOKER CUP CAKES OR
SWISS ROLL
BOX OF 6
1.59

JELL-O FROZEN
ASSORTED FLAVOURS
PUDDING POPS
12/50 mL BOX
2.49

HIGH LINER FROZEN
BOSTON BLUE FISH
FISH FILLETS
454 g PKG.
1.49

FACELLE ROYALE ASSORTED COLOURS
TWO PLY PRINTED
PAPER TOWELS
2 ROLL PKG.
1.19

FACELLE ROYALE
ASSORTED COLOURS TWO PLY
BATHROOM TISSUE
8 ROLL PKG.
2.99

LIBBY'S SWEETENED OR UNSWEETENED
ORANGE JUICE
1.36 L TIN
1.49

LIBBY'S
SPAGHETTI, ALPHAGETTI OR
ZOODLES
540 mL TIN
.89

CANADA
WHITE VINEGAR
4 L JUG
1.99

IMPERIAL
REGULAR OR CUP
ICE CREAM CONES
BOX OF 20
.79

KRAFT
SMOOTH OR CRUNCHY
PEANUT BUTTER
750 g JAR
2.49

LIBBY'S RED
KIDNEY BEANS
398 mL TIN
.69

MOTT'S FROZEN
CONCENTRATED
APPLE JUICE
355 mL CONT.
1.19

STUART
MAY WEST CAKE
BOX OF 6
1.59

LOOK FOR IGA'S "WAREHOUSE PRICES" HANDBILL EFFECTIVE FOR TWO WEEKS

WESTON'S 675 g LOAF COUNTRY HARVEST 100% STONE MILLED, 7 GRAIN OR PRAIRIE BRAND (ONTARIO STORES)
BREAD
.79

DR. BALLARD'S
ASSORTED VARIETIES, CHAMPION
DOG FOOD
723 g TIN
.69

McCORMICK'S 600 g BAG
CREME VARIETY OR COOKIE VARIETY
BISCUITS
1.69

IGA SPAGHETTI, SPAGHETTINI OR READY CUT
MACARONI
1 kg PKG.
.99

GRANNY, CHERRY, RAISIN OR APPLE
PIE
PKG. OF 5
1.15

McCORMICKS
CHOCOLATE CHIP
BISCUITS
600 g BAG
1.69

SALADA
ORANGE PEKOE
TEA BAGS
PKG. OF 120
3.29

CANADA
WHITE
VINEGAR
2.5 L JUG
1.49

MAPLE LEAF 500 g PKG.
SLICED
SIDE BACON
2.35

MAPLE LEAF 175 g PKG.
SLICED
COOKED HAM
1.25

MAPLE LEAF 175 g PKG.
BOLOGNA, MAC & CHEESE OR
CHICKEN
.89

MAPLE LEAF
500 g PKG.
BOLOGNA
1.99

MAPLE LEAF
250 g PKG.
PARTY STICKS
1.75

MAPLE LEAF
500 g PKG.
SKINLESS SAUSAGE
2.09

MAPLE LEAF
175 g PKG.
HAM STEAK
1.59

MAPLE LEAF
COUNTRY KITCHEN
HAM
8.55 /kg
3.88 /lb

MAPLE LEAF
375 g PKG.
BREAKFAST SLICES
1.85

MAPLE LEAF
SWEET PICKLED
COTTAGE ROLLS
4.08 /kg
1.85 /lb

MAPLE LEAF 454 g PKG.
ALL BEEF & REGULAR
WIENERS
1.79

MAPLE LEAF
500 g PKG.
BEEF BURGERS
2.09

PETER PIPER
450 g PKG.
WIENERS
1.25

PRIDE OF CANADA
DINNER HAMS
4.96 /kg
2.25 /lb

PETER PIPER
500 g PKG. SLICED
SIDE BACON
2.09

DAVERN
VISKING BOLOGNA
2.09 /kg
.95 /lb

MARY MILES
SMOKED
PICNIC SHOULDERS
2.98 /kg
1.35 /lb

SWEET PICKLED
BY THE PIECE CENTRE CUT
BACK BACON
5.18 /kg
2.35 /lb

Roy's takes third place

In the Alexandria Ladies' Softball League's first game on Tuesday, August 2, Roy's Garage moved into third place in the standings by defeating sixth place RVA Steele.

With less than a month of regular season play left, Roy's stunned RVA by a score of 15-3 and is now only one game behind second place Caisse Populaire.

Mary Harrison, Trudy Ladouceur, Rena Seguin and Mary Nixon all scored in Roy's half of the first inning, to give the team a lead they would never relinquish.

Helene Seguin and Patsy Chatelaine both scored for RVA in the first, but weren't able to catch the fired-up team from Green Valley.

In the second, it was again all Roy's, as the team scored another four runs by Harrison, Ladouceur, Seguin, and left-fielder Lise Courteau, to RVA's none.

The third inning added insult to injury as the dynamic foursome of Harrison, Ladouceur, Seguin and Nixon each scored runs to make the score 12-2 for Roy's.

Trudy Ladouceur and Rena Seguin scored their fourth runs of the night in the fourth inning, while Lise Courteau added her third.

RVA Steele's Cathy MacCulloch scored the last run of the game, with help from Rachel Viau and Geraldine Chatelaine.

In game two of that same night, Caisse Populaire overpowered Glengarry Glass by a score of 16-5.

Debbie MacDonald started the Caisse's attack in the first by scoring her team's only run, with help from Elaine Oetelaar.

Mavis MacPherson tied the game at one in Glengarry Glass' half of the first, thanks to a single by Johanne Gareau and a double by Diane Chatelaine.

In the Caisse's second, though things started to look bad for Glengarry Glass and Coaches "Chico" Gareau and Alain Lajoie, the girls from Main Street scored four unanswered runs.

Debbie MacDonald added her second run of the night to break the tie and open the doors for Pauline MacDonald, Janet MacCrimmon and Linda Oetelaar, who each had one run.

In the third, Glengarry Glass managed to cut the Caisse's lead down to two, thanks to runs by Aline Gareau and Johanne Gareau.

Both teams were scoreless in the fourth inning and things didn't look that bad for Glengarry Glass, heading into the fifth.

But the light at the end of the tunnel was quickly extinguished for Glengarry Glass, as the Caisse added an unprecedented 10 runs to their existing lead to put the game beyond reach.

Elaine Oetelaar, Linda Oetelaar and Janet MacCrimmon each crossed the plate twice in the fifth to give the Caisse its eighth victory of the season.

WEDNESDAY

Wednesday night's first game saw those high-spirited and determined girls from Sultan Drugs lose their eleventh game of the season to fifth-placed GTL, by a score of 17-1.

Joanne Wood had four runs for the night, her first in the first inning against Sultan pitcher Johanne Menard.

Rita Levac, Sylvie Rozon and Carol Lavasseur each had three for the night.

The lone run scored by Sultan Drugs came in the first and had Carole Campeau cross the plate with help from Diane Decoste.

In the second game on the agenda for that night, undefeated Bonnie Glen won its twelfth game by defeating Ray's Sealtest, 8-4.

Ray's led throughout the first two innings on two runs by Peggy Lafave and one by Jackie Theoret, while Bonnie Glen was restricted to a single point in the first.

It seemed Ray's would have the honor of dethroning the great Bonnie Glen until the third inning, when the latter team scored six straight runs and took a 7-3 lead.

Ray's tried to retaliate in its half of the third inning, but was stopped early and only managed to score a single run by Suzanne Lacombe.

Colleen MacDonell had the final run of the game, late in the fourth to give Bonnie Glen a still unbeaten record of 12-0.

UPCOMING GAMES

August 9, Bonnie Glen vs Glengarry Glass; Roy's Garage vs Sultan Drugs.

August 10, Caisse Populaire vs Ray's Sealtest; GTL vs RVA Steele.

STANDINGS

	W	L	T	P
Bonnie Glen	12	0	0	24
Caisse Populaire	8	4	0	16
Roy's Garage	7	5	0	14
Ray's Sealtest	6	5	0	12
Glengarry Glass	6	5	0	12
GTL	4	8	0	8
RVA Steele	3	8	0	6
Sultan Drugs	0	11	0	0

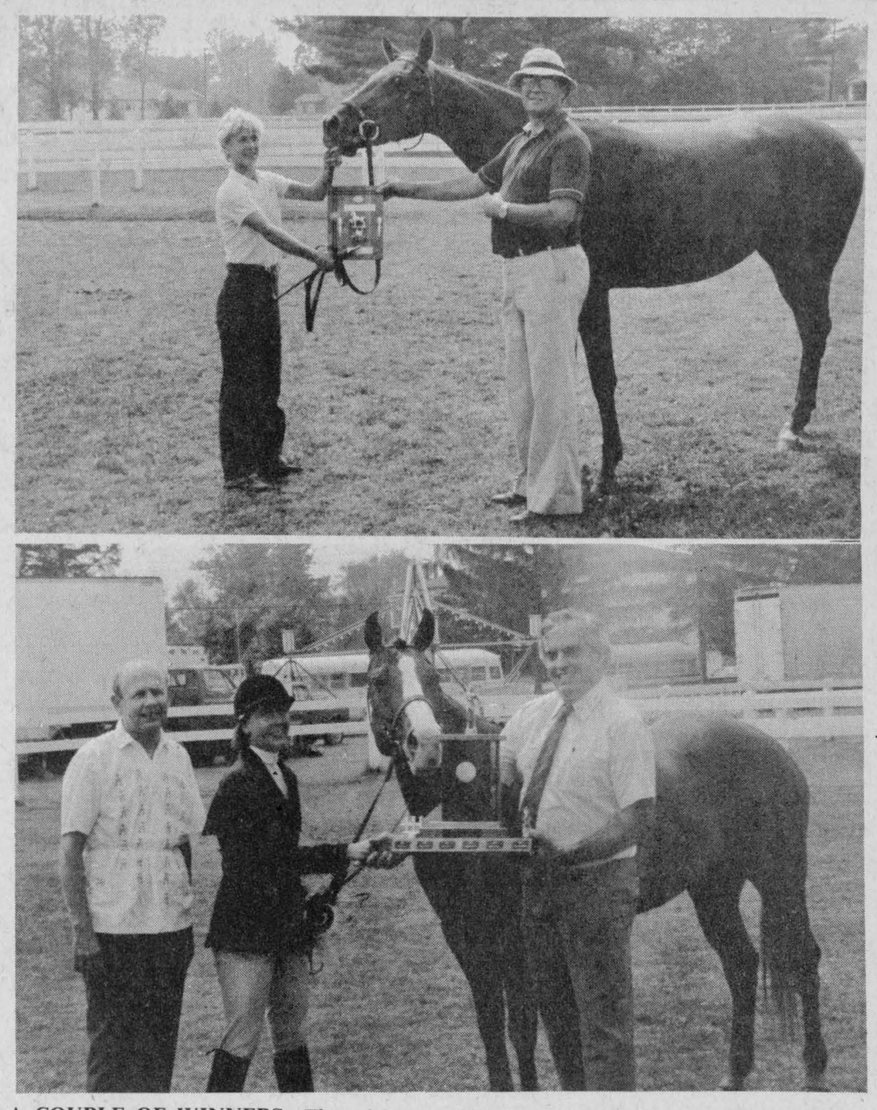

A COUPLE OF WINNERS—These horses were both winners at this past weekend's 117th annual Williamstown Fair. Seen at the top is proud owner Liz Stacie with "Meadow Mitten", winner of the Canadian Hunter Division and the Ross Brothers' Memorial Trophy and Robin Flockton, chairman of the Horse Committee. Below from left are: Bob Rothgeb, 4-H Leader; Fiona MacDonell and "Smackey Bar", winner of the 4-H Horse Club Showmanship Championship and Ron Eamer, 4-H Leader.

The Glengarry News

Sports

Touch football debuts

by John Charlebois

The Glengarry Touch Football League kicked-off another season on Sunday, July 10. In the first game Loch Garry Lakers staged a dramatic comeback victory over Williamstown. With only two plays left in the game and sitting on Williamstown's 54 yard line, Lakers' QB Jamie McDonell fired a 20 yard pass to Mike Griffin. Much to Williamstown's discontent, Griffin was to pitch a flee-flicker to fleet-footed Brian Arden who then reversed the field and scooted another 34 yards to give the Lakers a 20-16 upset. The 54-yard touchdown play cappedoff a 72-yard drive.

In the second game, Lochiel defending League champs, played against Alexandria Legion Kings. The Lochiel kickoff team was caught flat-footed early, as the Kings' J. P. Claude returned the opening kickoff 85 yards untouched. With a successful one point convert the Kings had an early 7-0 lead. It looked dismal for Lochiel, playing without veteran QB Hugh MacGillivray, however, their offence and defence managed to put 21 unanswered points on the scoreboard defeating the Legion Kings 21-7.

On July 17, Williamstown met with Lochiel in a see-saw battle. The turning point in the game came late in the second half when Lochiel's Stephen McPherson intercepted a Williamstown pass to snuff out a long Williamstown drive. Just two plays later, QB John Charlebois connected with John (Cool) Marelic for a 75 yard touchdown play. Lochiel prevailed 28-15.

On July 24, the Alexandria Legion Kings squeaked by the Loch Garry Lakers 14-13. Bruno Lalonde, returning to the league after a few years absence, threw two touchdown passes in a winning effort.

Last Sunday Lochiel played the first of two games against the Loch Garry Lakers. For the third game in a row the Lakers were involved in a barnburner. Trailing 12-6 late in the game, "magic man" Brian Arden managed to snare a 34-yard third down tipped ball on Lochiel's two yard line. This occurred with just three plays left in the game. However, the Lakers' late game heroics were to no avail as the Lochiel defence refused to yield any more points. The 12-6 victory left Lochiel the only undefeated team in the league.

In the second game, Kenny (Jr.) MacDonald engineered an impressive passing game to lead Williamstown to a 21-6 victory over Alexandria Legion Kings. MacDonald threw three touchdown passes to give Williamstown a 21-0 lead before the stubborn Williamstown defence allowed one late touchdown.

LEAGUE STANDINGS TO DATE

	W	L	F	A	Pts.
Lochiel	3	0	61	28	6
Loch Garry	1	2	39	42	2
Legion Kings	1	2	27	55	2
Williamstown	1	2	52	54	2

Sandilands wins at Detroit

by Angus H. McDonell

Detroit and area, including Windsor, sport fans with Glengarry roots who attended the nearby Dearborn Highland Games last Saturday had a special reason to give out a "whoop and a holler" when the overall points winner of the Scottish Heavy Events was announced. Stepping up to the dais to receive acclaim and tangible awards was none other than Ian Sandilands.

The lanky, blond athlete, the pride of Williamstown and historic River Road to MacGillivray's Bridge set the pace with three firsts, two seconds and two thirds.

Also competing, familiar names at Glengarry Games, were Jim Patterson, Oakville; Dave Therrien, Guelph and Mike Milligan, Brantford. Athletes from Detroit and other U.S. points were headed by Phil Webb.

There were the usual seven events but not the sheaf toss. Sandilands won the feature caber toss. He won both the hammer throws. In the 16, the distance was 90 feet and 70 with the 22. The hammers were unlike the conventional make. The steel ball head was welded to a steel handle with no flexibility in comparison to the standard whip-like wooden handles.

Sandilands was second with the 56 for distance at 27.6. He was also second in the 28-pound class.

Competing in the stone throw and the 56 over the bar Sandilands was third.

While Sandilands was upholding the Glengarry banner in Dearborn, Mich., his counterpart from across the fields in Glen Falloch, Robin Thomson, was competing at the Oshawa Games. Robin placed third in two events and fourth in two others.

Following the Glengarry Highland Games' heavy events program, three members of the Glengarry Cabers Club attended the Montreal Games in St. Lambert. Roddy MacLeod was third in the 56 for height at 11.6. John Lundstrom, Boston, was second slightly ahead of MacLeod and Jim Sears, New Glasgow N.S., first.

In the light hammer, (16), Robin Thomson was third at 92'-2, Jim Sears second at an even 99 and George Chiappa, Ottawa, first, 104'-5¾".

The representatives of the Cabers Club made their best showing in the Caber Toss. John MacDonald was first and Robin Thomson, third. Thomson was right back with another third, this time the 56 for distance, 25'6". Slightly behind Boston's Lundstrom who in turn was close to Nova Scotia's Jim Sears.

This Saturday, August 13, the Cabers from the Glens are to compete as a team with a full turnout at the Syracuse Highland Games. In appreciation of this Glengarry attraction they will be tendered a barbecue dinner and entertainment Saturday evening. Should they post championship points, and we expect they will, this writer will wager that the team will return Sunday intact under their car pilot Roddy MacLeod. Unlike the famed tug-of-war champions from Martintown, 1924 at Ormstown, who after defeating the Quebec champions Montreal Police team, according to legend, celebrated to the point of a slow but sure return. One car Sunday, one Monday and the last of the troops on Tuesday.

Best of luck fellows, we only wish we could accompany you. But we are heading down to Cooperstown, east of Syracuse, the following weekend to review the induction of Alexandria and Glengarry's grandson, Brookes Robinson, in the Baseball Hall of Fame which took place July 31. More anon.

Bonnie Glen and Bob's advance

The teams from the Bonnie Glen and Bob's Hotel advanced to the semi-finals of the Women's Ballhockey League playoffs on Thursday night by winning their respective quarter-final games.

In game one, Bonnie Glen defeated Alexandria by a score of 9-1.

Karen MacDonald and Joanne Wood were the top scorers for the victorious Bonnie Glen with three goals each.

Jenny Macdonald, Annette Massia and Viola McRae each had one goal for the night.

The second game of the quarter-final playoffs saw Bob's Hotel edge Glengarry Feeds by a score of 2-1.

Liette Proulx was the heroine for Bob's with both of her team's goals.

Helene Brassit was the lone scorer for Glengarry Feeds.

Both victorious teams square-off Thursday night at 7 p.m. to decide who will play Chez Paul's in the August 18 final game.

Tennis tourney to start

A giant "Sauve Real Estate Tennis Tournament" is planned to begin this coming Monday. This is the third annual Sauve tournament and it promises to be bigger than ever.

Organizers Mike Kelly and Maurice Sauve are adding three divisions this year, a men's doubles, a ladies' doubles and a mixed doubles. Competitors are to be from the County of Glengarry.

The singles section, is slated to start Monday but all registrations must be received and paid for ($2) by noon on Monday.

A new rule is in effect to promote continual rapid play. This rule forces each player to have played his match within two good weather playing days failing which the organizers will award the victory to the player who was prepared to compete.

Each match will involve two out of three sets with tiebreakers deciding close games. The third set though, must be played out until there is a two-game differential.

Singles include men's, ladies' and 13 years and under. Being double elimination the first round losers go on to the "B" division.

Once the singles tournament is underway, the doubles will be started with the whole tournament lasting till the end of the month.

Everyone is invited to participate.

Fletcher takes top spot

Gavin Fletcher of R. R. 1, Dalkeith, had a fine win last Saturday.

In the Grand Prix St. Raymond in the Montreal suburb of N.D.G. he won the cadet race.

Gavin left the field after about eight of the 16 2-km laps had been covered; he was accompanied by Chris Koberstein of the West Island Club and Antonio Arenzi of Ottawa.

The three riders drew away from the pack until on the last lap Gavin left his companions and lapped the pack. Todd Matheson from Laggan had also left the pack and was chasing hard to finish in fourth spot about one and a half minutes down.

His brother Troy finished with the pack in seventh place and if not for a slight collision in the final sprint would have placed higher.

Willard doing well with Sooners

Alan Willard showed his winning form in his first season with Ottawa Sooners on Saturday as he helped his team win its first regular season game against the Oshawa Hawkeyes by a score of 28-7.

Alan, son of Fabiana and the late Duncan Willard, scored eight of the Sooners' 28 points with some excellent examples of place-kicking.

The 18-year-old, Glengarry District High School graduate demonstrated his kicking abilities with the Gaels for two years but especially last season as he helped his team win the SD&G Championship.

Besides Saturday's confrontation, Allan excelled in a Sooners exhibition game on July 23 by completing three out of four field-goal attempts to give his team a 29-22 victory against the Montreal Junior Concords.

Fishing

Cast your lines for famous Lancaster Perch on Saturday, August 13, as the St. Lawrence Parks Commission and the Lancaster Inn host a fishing derby and fish fry at Charlottenburgh Park.

Charlottenburgh Park is located 19 km east of Cornwall off Highway 2, Interchange 127 on Highway 401.

Anglers of all ages are invited to test their skills. Prizes will be awarded to the fisherman catching the largest fish in each class.

The rain date for this event will be Sunday, August 14.

Canoeing events held

Local paddlers showed well

Six local canoeists completed the 150 km Lievre River Canoe Marathon during the past week end. This historical river features the "Route of the Voyageurs" which began in 1977.

From Mont-Laurier to Buckingham, the marathon covers a distance of 150 km which the 130 participating canoes are required to cover in two days. This route is divided into 10 relays of 10 to 19 km spread equally over the two days. This voyageur marathon appeals to those seeking a challenge and a test of endurance.

First year completing participants receive a bronze medal. The second year, participants receive a silver medal but must carry a 35 kg pack. The third year, they receive a gold medal, but carry the 35 kg plus camp out on the Saturday night. It takes between 8.5 and 11 hours per day to complete within the prescribed time limits.

Completing his gold this year is Maurice Sauve, who doubled with Bruno Major of Williamstown. Bruno received his bronze for his first attempt despite having to carry the extra weight.

Larry Filion and Mike Harrison received their bronze and were elated with the experience.

Lynn Gallant and Beth Lancaster were awarded their bronze and showed fantastic endurance.

Each of the above teams had trained all Spring and Summer in preparation for this event.

On the preceding weekend, July 31, the annual Grenville Canoe Race was held.

The local team of Bruno Major and Maurice Sauve finished second, a few meters behind the Lavictoire brothers of Grenville. Larry Filion and Mike Harrison finished fourth.

Lynn Gallant and Beth Lancaster took the ladies' honours.

A solo event saw Maurice Sauve edge out Bruno Major for first and second places.

The mixed team of Lynn Gallant and Maurice Sauve had a neck-to-neck race with Beth Lancaster and Bruno Major but finally took the lead and held it with a few hundred meters remaining.

In another race that same day in Coteau du Lac, Maurice Deguire and Paul Seguin were second in an 8-mile race.

Hearts continue winning

by Susan Sloan

Extending their winning streak to three consecutive wins following their Mid-Season Knock-Out Cup victory, the Hearts of Glengarry Soccer team is fast approaching the first place position in the Cornwall Soccer League.

The Hearts got off to a slow start Wednesday against the Char-Lan soccer team. Char-Lan's continued ball control majority during the first half had them leading at half-time 1-0. Char-Lan's goal was scored by Rick Wood.

It seemed not much had changed when five minutes into the second half Char-Lan's Eric Brown scored on Heart's keeper Bear Willard.

A noticeable change occurred, however, when a penalty shot was successfully completed on Char-Lan's keeper by Heart's Hugh Grant. The Hearts then took possession of the ball and never returned it.

The reversal in play domination led the Hearts to score three more goals in quick succession.

Tieing up the then 2-1 score in Char-Lan's favor came with a right side drive on Char-Lan's goal by Heart's Ewen McLeod.

Shortly thereafter the tie was broken with a well executed shot on Char-Lan's keeper by Heart's Brent McDougall.

The scoring advantage was soon extended to 4-2, when a lob ball shot by Heart's Hugh Grant from Char-Lan's centre penalty area went in.

The Heart's second victory occurred on a very hot Sunday afternoon against the Cornwall Rangers.

Field play during the first half of the Rangers-Heart's game was fairly evenly matched. Both teams had adequate scoring advantages against each other.

Two close calls on Heart's goalkeeper Bear Willard midway through the first half seemed to get the Heart's attention and they soon after took over ball control and moved it downfield to pressure Char-Lan's keeper.

The obvious effect of this applied pressure soon became apparent when Heart's Ewen McLeod scored on Ranger's net, giving the Hearts a 1-0 advantage going into the second half.

Play during the first 30 minutes of the second half was monopolized by the Heart's team. A more concentrated effort was initiated to maintain ball control in their favor.

The "team" playing resulted in an early goal by Heart's Robert "Sands" MacDonald.

The Rangers had an opportunity to score on Heart's goal midway through the second half with a penalty shot but the attempt went wide to the left of Heart's goal.

The remainder of the game revealed the heat was becoming cumbersome to the players as more errors and miscalculations were made. Play seemed to slow down and tempers were short.

Currently Hearts trail the St. Andrew's Saints in the Cornwall League. Should the Saints lose a game the Hearts will move into first place. At present there are only five more games left in regular season play for the Hearts.

Syl Apps appointed to solve problems

Syl Apps of Kingston, Ontario has been appointed to explore the organizational difficulties facing amateur hockey in the Province of Ontario, Tourism and Recreation Minister Reuben C. Baetz has announced.

Mr. Apps began his task on Monday, July 18, and will make recommendations to Mr. Baetz by September 30.

"Mr. Apps, as a former Minister of the Crown and a past great hockey player with the Toronto Maple Leafs, has earned the respect of everyone involved with minor hockey. He is a fine mediator who will surely provide recommendations that will lead to the positive development of hockey in this province," said Mr. Baetz.

"While mindful of the problems facing amateur hockey, I have been very reluctant, until now, to pursue direct intervention into some of these concerns," said Mr. Baetz. "The Government's role in amateur hockey is to provide funding and leadership for the continued development and welfare of the sport. We do not wish to be involved in the day-to-day affairs of any sport, only assured that the sport is providing opportunities for every resident who wishes to participate whether on a recreational or competitive level."

Mr. Apps said he is eager to take on the assignment, which will involve discussions with dozens of amateur hockey officials to determine common grounds for a future arrangement.

The major amateur hockey associations in Ontario are the Metropolitan Toronto Hockey League, the Ontario Hockey Association, the Ontario Minor Hockey Association, the Northern Ontario Hockey Association, the Thunder Bay Amateur Hockey Association, the Ontario Women's Hockey Association, the Ottawa and District Hockey Association, and the Ottawa and District Minor Hockey Association.

Mr. Apps, 68, played for the Toronto Maple Leafs from 1936 to 1948, save for two years during which he fought in World War II. He is a member of the Hockey Hall of Fame with 432 career points in 423 NHL games.

Mr. Apps served as athletic commissioner from 1946 to 1948 and was elected to the Ontario Legislature in 1963. In his 12 years as an MPP representing Kingston and the Islands, Mr. Apps spent three as Minister of Correctional Services.

Golf and Country Club held tourneys

The father and son duo of Emile and Mike Hurtubise highlighted the Glengarry Golf and Country Club Men's Club Championship on Sunday by taking the top two class honors.

The Glengarry Golf and Country Club held two tournaments on Sunday, August 7.

The coveted two week (36 hole) Men's Club Championship resumed on Sunday with four different classes being awarded.

The "A" Class Club Champion was Mike Hurtubise with a 36 hole total of 154.

The "B" Class winner was his father, Emile with his total of 167.

Ernie Fox took the "C" Class Championship with 183.

The "D" Class Club Champion was Bud Noseworthy with a total score of 199.

The Men's Senior Championship was also held on Sunday with one of the two age categories being decided.

In the 50-59 age group, Les Kimball won the 18 hole Championship with a low gross of 85.

The 60 and over age group champion is yet undetermined due to a three-way tie at 88 between Red McHugh, Gerry Derry and Ernie Pelley.

Classified advertising

Deadline: 4 p.m. Monday

Coming Events

MR. and Mrs. Artel Poirier invite everyone to a wedding reception in honor of the marriage of their daughter, Jackie, to Vincent, son of Mr. and Mrs. Albert Cornett on Friday, August 12 at East Wind Inn. Music by Black Water. Buffet served. 32-1p

MIXED party in honor of the upcoming marriage of Elaine Leduc and Willie Beks on Friday, August 19 at the Vankleek Hill Community Centre, at 8:30 p.m. Everyone welcome.32-2p

THE McCrimmon W.I. Annual Variety Concert will be held Thursday, August 18 at 8 p.m. at Laggan School. Lunch and prizes. Admission $1 and $2. 32-2p

The family of
Borden & Georgia Clemens
invite you to their parents'
50TH
WEDDING ANNIVERSARY
on
SATURDAY, AUGUST 13
at 9 p.m.
at the Caledonia Community Centre
Music by The Brigadoons
Your friendship alone
is a cherished gift.
We request no other.
31-2p

Mike & Ruth Chernecki
Cameron & Yvette McCormick
invite everyone to a
WEDDING RECEPTION
in honor of
EWEN and SANDRA
McCORMICK
on
SATURDAY, AUGUST 20
In Alexandria

For more information
Tel. 525-3387
or 347-2310
32-2p

APPLE HILL
Family Fun Day
at the
Community Centre
SATURDAY, AUGUST 20
- Family Slow Pitch
- Children's Events
- Zion United Church
Chicken BBQ, 4-7 p.m.
Dance and Refreshments
at the
Community Centre
9 p.m. to 1 a.m.
Information:
527-2676 32-2c

Church Services

THE annual Memorial Service of St. Columba Presbyterian Church, Kirk Hill, will be held on Sunday, August 14 at 11 a.m. Rev. Karen Hincke, B.A., S.T.M. will conduct the service. 31-3p

Lochiel Reformed
Presbyterian Church
Worship Service:
AUGUST 14, 1983
2 p.m.
Speaker: Dr. J. Hughes
Topic: "God's People Who Praise Him"
I Peter, Chapter 2
R. R. 3, Dalkeith
Tel. 874-2989
32-1p

UNITED CHURCH
OF CANADA
Service of Worship
August 14
Alexandria 9:30 a.m.
Dalhousie Mills 11:15 a.m.
Glen Sandfield at
East Hawkesbury 11:15 a.m.
REV. JANICE STEVENSON
REV. GORDON SAVILLE
Tel. 525-2858
Sermon tapes available for shut-ins.
30-1c

Alexandria Community
Christian Fellowship
132 Dominion St. North
THURSDAY
7:30 p.m. Bible Study & Prayer
(ask about our Youth Program)
SUNDAY
9:45 a.m. Sunday School
11 a.m. Morning Worship
7:30 p.m. Lord's Supper
"Now is the day of salvation"
Pastor Gilbert Dubé, 525-4900

THE ANGLICAN CHURCH
ST. JOHN THE EVANGELIST
Lancaster, Ontario
(Beside Glengarry Provincial Park)
Sunday 9:15 a.m.
- Holy Eucharist -
- Mattins on 4th Sunday
of every month -
Rector: The Rev. Gordon H. Worden
932-7071 or 933-3973
Organist: Gordon Turnbull
27-1c

Coming Events

HARVEST supper will be held Saturday, October 22, 1983 at St. Columba's Presbyterian Church, Kirk Hill commencing at 4 p.m. 32-1c

MR. and Mrs. Cuthbert McDonald and Mr. and Mrs. Ed Doherty invite everyone to a wedding reception in honor of Mr. and Mrs. Charlie McDonald (nee Patti Doherty), at the Bonnie Glen on Friday, August 19, 9 p.m. Music by Sylvester and the Clansmen. 32-2p

Mr. and Mrs. Andre Peloquin
Mr. and Mrs. Josephat Jean-Louis
cordially invite everyone to a
MIXED PARTY
in honor of
MARCEL JEAN-LOUIS
and
JOSEE PELOQUIN
on
SATURDAY, AUGUST 13
in Maxville 32-1p

MIXED PARTY
in honor of
FAYE BETHUNE
and
BERNIE HENDERSON
SATURDAY, AUGUST 13
Avonmore Community Centre
Avonmore, Ont.
Shad's Disco
Everyone Welcome
32-1p

MR. & MRS. PAUL LEVEILLE
MRS. DOROTHY SEGUIN
(wife of the late Real Seguin
Dalhousie)
cordially invite you to a
WEDDING RECEPTION
in honor of the marriage of
MR. and MRS.
MICHEL SEGUIN
(nee Diane Leveille)
SATURDAY, AUGUST 13
Bar Elie
Coteau Station, Que.
Mike Gibbs and
The Blue Jeans 31-2p
Lunch *Everyone Welcome*

Mr. and Mrs. Ewen Cameron
and
Mr. and Mrs. Bruno Major
cordially invite you to a
WEDDING RECEPTION
in honor of
MR. and MRS.
AARON MAJOR
(nee Tyra Cameron)
on
SATURDAY, AUGUST 20
in Williamstown
at 9 p.m.
Music by Brown Sugar
For more information call
347-3510
Everyone Welcome
32-2c

CHEZ PAUL
Weddings - Stags - Banquets
Tel. 1-514-269-2352
FRIDAY, AUGUST 12
Rock'n Roll
Dance
sponsored by
Hearts Soccer Team
Music from 9 to 2
SATURDAY, AUGUST 13
MIXED PARTY
in honor of
REJEAN DUPUIS
and
ELIZABETH ACHESSON
FRIDAY, AUGUST 19
Rock'n Roll
Dance
sponsored by
St. Andrews Soccer Team
Music by Dude
9 p.m. - 2 a.m.

Coming Events

MAXI Bingo, Aug. 16, 8 p.m., Vankleek Hill Community Centre, under the auspices of Vankleek Hill and District Lions Club. 9-tf

25TH
WEDDING ANNIVERSARY
in honor of
SYLVIO & JEAN RANGER
In Maxville
SATURDAY, AUGUST 27
Country Comfort Orchestra
For more information call:
525-1367
524-5517
32-3c

9-Day Bus Tour
Tennessee & Nashville
SEPT. 12 - 20/83
For further information
Contact:
STORMONT TOURS
Avonmore, Ont.
346-2063
31-3c

GLENGARRY
SPORTS
PALACE
Tel. 525-3600
BINGO EVERY THURSDAY
8 p.m.
GOOD DATES AVAILABLE
for your
SOCIAL EVENTS
Tel. 525-3600

The Argenteuil
Art Association
invites you to attend
The Vernissage
of an Exhibition
and sale of works
by its members
Friday, August 19
8 to 10 p.m.
at Ecole St. Andre
5 Legault St.
St. Andrews E., Que.
Exhibition and sale will continue Saturday, August 20, 2 to 5 p.m. and 7 to 9 p.m.; Sunday, August 21, 2 to 4:30 p.m. 32-1c

- ATTENTION -
VETERANS
Ex-Service Men
and Women
and Dependents
The Royal Canadian Legion
Service Bureau Officer
Mr. Percy L. Price
359 Kent St., Room 404
Ottawa, Ont. K2P 0R7
will be visiting in the area.

Anyone wishing information, advice or assistance, regarding:
(a) War Disability Pensions;
(b) Treatment for entitled veterans;
(c) Application for Benevolent Funds;
(d) Appeals against adverse original applications for War Veterans and Widows Allowance,
is requested to contact the Service Officer or Secretary of the Local Branch, who name appears below, not later than Thursday, August 18 to arrange an interview.

Alexandria Legion
525-2213
James Y. Baker
Service Officer
525-1418
32-1c

Bonnie Glen
Hwy. 43 **Tel. 525-3078 or 525-2646**

SATURDAY, AUGUST 13
Mr. and Mrs. Paul Valade and Mr. and Mrs. Laurier Dumouchel cordially invite everyone to a wedding reception in honor of Mr. and Mrs. Yvon Dumouchel (nee Lucie Valade). Music Sid & Company. Lunch.

FRIDAY, AUGUST 19
Mr. and Mrs. Cuthbert McDonald and Mr. and Mrs. Ed Doherty cordially invite everyone to a wedding reception in honor of Mr. and Mrs. Charlie McDonald (nee Patti Doherty). Lunch. Clansmen Orchestra.

Deaths

MacRAE, Isabel—At Glengarry Memorial Hospital on Thursday, July 28, 1983. Isabel MacRae of Maxville Manor, age 92 years, daughter of the late Alexander MacRae and Katie MacIntosh, formerly of Dyer, Ont. Predeceased by two sisters, Sarah and Mary and one brother John Angus. Funeral service was held in Munro Funeral Home, Maxville on Friday, July 29, 1983 at 2 p.m. Interment in Maxville Cemetery. 32-1c

Coming Events

ANNUAL
FLY-IN BREAKFAST
at the Alexandria Flying Club
on Power Dam Road
SUNDAY, AUGUST 21
from 7 a.m. to 1 p.m.
Sausages, Pancakes, Eggs, etc.
Only $3
All You Can Eat
32-1c

Maxville & District
Sports Complex
Tel. 527-5659
Good dates still available
for social events
in banquet hall
9-1c

CHARLOTTENBURGH
RECREATION
CENTRE
Bingo
Every Tuesday, 8 p.m.
Jackpot $500
plus $25 until won
Good hall rental
dates available
347-2411

Rock'n Roll
Dance
sponsored by
Hearts of Glengarry
Soccer Club
FRIDAY, AUG. 12
Chez Paul
Dalhousie, Que.
32-1p

Green Valley
Pavilion
Tel. 525-1079
FRIDAY, AUGUST 12
BLUE ROOM
Mixed party in honor of Sheila Hopkins, daughter of Mrs. Christina Hopkins and Marc Seguin, son of Mr. and Mrs. Maurice Seguin. Music Falcons Orchestra.

SATURDAY, AUGUST 13
BLUE ROOM
You are cordially invited to a stag in honor of Denise Chevrier, daughter of Mr. and Mrs. Rita Chevrier and Mario Chevrier, son of Mr. and Mrs. Bernard Chevrier. Music by Challengers.

SATURDAY, AUGUST 20
BLUE ROOM
Mr. and Mrs. Gerald Theoret and Mr. and Mrs. Ernest Dubeau cordially invite everyone to a wedding reception in honor of Mr. and Mrs. Guy Dubeau (nee Linda Theoret). Music by Mach V Orchestra.

SATURDAY, AUGUST 20
CENTENNIAL ROOM
Private wedding

FRIDAY, AUGUST 26
CENTENNIAL ROOM
Private wedding reception.

SATURDAY, AUGUST 27
BLUE ROOM
Mr. and Mrs. William Acheson and Mr. and Mrs. Rheal Dupuis cordially invite everyone to a wedding reception in honor of Mr. and Mrs. Rejean Dupuis (nee Elizabeth Acheson). Music by Dude.

SATURDAY, AUGUST 27
CENTENNIAL ROOM
Private anniversary party.

In Memoriam

MacCRIMMON—In sad but loving memory of my dear brother, "D. A." Donald Archibald MacCrimmon, who passed away accidentally at Glengarry Memorial Hospital six years ago, August 7, 1977.
This month comes with deep regret,
You never would have died in a better equipped hospital in 1977.
No words, no flowers, no tears
Can say how much I miss you every day.
The memories of you will never die
But left me to remember none on earth can take your place
But death has left a loneliness the world can never fill.
Live and let live.
—Lovingly remembered by your sister, Jessie, Maxville, Ont. 32—1p

Births

LACOMBE—Michael and Denise of Green Valley are proud to announce the arrival of their son, Daniel, 7 lbs., on Monday, July 25, 1983. A brother for Tammy. Proud grandparents are Mr. and Mrs. Joseph Lacombe and Mr. and Mrs. Real Lacombe, all of Lancaster.

FAUBERT—Maurice and Marjolaine (nee Brunet) of Dollard des Ormeaux are happy to announce the arrival of their son, Andre, 7 lbs. 4½ ozs. on Saturday, July 30, 1983 at the Lakeshore General Hospital, Pointe Claire. A brother for Michel. Proud grandparents are Mrs. Lucille Faubert and Raymond and Constance Brunet, all of Alexandria.

Cards of Thanks

HURTUBISE—We would like to thank our godchildren, Mr. and Mrs. Michel Hurtubise, Mr. and Mrs. Jacques Decoste, Paul Masson, Michel Roy and Eileen Lacroix for the lovely gift and memorable evening on our 30th wedding anniversary. This occasion will always be remembered.
—Romeo and Rita Hurtubise. 32-1p

WE wish to thank the many relatives, neighbors and friends of the beloved husband, father and grandfather, Arthur Smith, who passed away on July 28, 1983. We are truly thankful for the expressions of sympathy shown to us by the many flowers, contributions to the Civic Hospital and cancer funds, gifts of food, visitations and many other kindnesses shown in countless different ways. The Hillcrest Funeral Home, St. Andrews Church and Reverend Robert Martin who did all they could to ease our loss. We appreciate it.
—Mrs. Ella Smith and family. 32-1p

SMITH—The family of the late Gordon Stewart Smith wish to extend our sincere thanks to relatives, friends and neighbors for floral tributes, donations to the Heart Fund, food sent and expressions of sympathy extended to us during our recent bereavement in the loss of a dear husband and stepfather. Special thanks to Dr. Chande and Dr. Domanko for taking time to ride in the ambulance with Gordon and staying at the hospital with him. Special thanks also to Dr. Diemert, Dr. Rosenquist, first floor nursing staff, Winchester Memorial Hospital and to Rev. McLellan for his visits and Rev. W. Stewart for his visits and preaching of the service, and Fairbairn Funeral Home. Your help and concern will always be remembered and appreciated.
—Lauretta Smith and family, Morrisburg. 32-1c

POIRIER—Sincere thanks to Dr. Randlett, Dr. Anderson and staff of Hotel Dieu Hospital and Civic Hospital while I was a patient there. Secial thanks for gifts, flowers, prayers and visits from relatives and friends. It was very much appreciated.
—Mrs. Cecile Poirier. 32-1p

MacMASTER—We express our heartfelt gratitude to our community for the support and concern during Ellen's stay in hospital, and for the many acts of kindness which have helped to lighten our sorrow since her death. We wish particularly to thank our young friends: Gordon MacDonald and Mary MacCrimmon for courage and devotion far beyond their years, Mona Lawson for hospital vigils, Joyce MacLennan and Penny Filiatrault for superb household management, Robert MacMillan and Susan Keyes for assistance and friendship, Ronald Munro for competent professional services, Reverend Karen Hincke for a beautiful funeral service woven from disparate strands, and all others for their kindness and support. We are indeed fortunate in our friends and we thank you all.
—Keith and Marion and family. 32-1p

MALLETTE—We would like to thank our neighbors, friends and relatives for their many acts of kindness, expressions of sympathy, flowers and food during the recent bereavement of a husband and father, Ronald. Special thanks to Morris Funeral Home and Rev. Shepherd of Lancaster for the beautiful mass. Very special thanks to Mr. and Mrs. John Desmarais, Mr. and Mrs. George Ramsay and Ron Munro.
—Beatrice, Maria and Tina. 32-1p

Births

DELANEY—John and Mary Ann are pleased to announce the arrival of Curtis Matthew, born July 19, 1983 in Brooks, Alta. A brother for Clayton. Grandparents are Mr. and Mrs. John Peters and Mr. and Mrs. Lloyd Delaney, all of Martintown.

RADMORE—John and Bonnie (nee MacLeod) are happy to announce the arrival of their first child, a son, Adam MacLeod, born August 3, 1983 at Grace Hospital, Ottawa. A grandson for Marguerite (MacLeod) Ross, Lancaster, Ont. and Lorne and Christine Radmore, Gatineau, Que.

McDONELL—Hughie and Colleen (nee Whelan) are proud to announce the birth of their first child, a son, Ryan Christopher, weighing 5 lbs. 12 ozs., on Wednesday, July 13, 1983 at Western Kings Memorial Hospital, Berwick, Nova Scotia. Proud grandparents are Mrs. William A. McDonell, Martintown and Mr. and Mrs. Vince Whelan of Kingston, Nova Scotia.

Lost - Found

LOST—In Glen Roy area, first calf Holstein cow, mostly black with 4 white feet and white on her forehead. Reply to Lionel Carriere. Tel. 525-1722. 32-1p

LOST—Gold chain at Glengarry Highland Games campsite. Please call 931-1813. 32-1c

LOST—Two long racing oars. Lost at Hamilton's Island about July 28. Dark grey shafts, white blades, label 'Concept II'. Tel. 931-1669 or 931-1650. Reward. 32-1p

Articles for Sale

3 bicycles for sale, all in excellent condition. Tel. 525-2464. 32-1p

WANTED: Set of shafts for express wagon. Tel. 525-3040. 32-tfc

YARD sale, Friday, Saturday and Sunday, August 12, 13 and 14 at 27 Peel Street West, Alexandria, Ontario. Bedroom sets, bureau, stereo, dishes, Tupperware, crafts, tape deck, records, new and used clothes, and much more. 32-1p

FRIDGE, dryer, wringer washing machine, kitchen set, treadle sewing machine, chests of drawers, vanity dresser, coffee table, end table, wood chairs, buffet for dishes, bedroom set, rocking chair, 31-day clocks, dry stove wood cut, split and delivered. Tel. 525-3956. 32-2p

COMPUTER Commodore C-64, disk drive, printer and software, willing to give operating instructions. Tel. 525-1642. 32-2c

GE stove, dbl. oven; 10-50 amp. battery charger; push mower; boy's bicycle; circular saw; stereo component set; car ramps; RH golf clubs, bag and cart; 20-gal. shotgun and rack; set of children's books; qty Ntl. Geographic mags. Tel. 347-3113. 32-1p

METAL detector, Master Hunter A.D.S. VLF/TR "Groundhog", reg. $500, will sell for $325. Tel. 527-5606, ask for Leo. 31-2p

HANDYMAN'S special: Truck camper for sale, needs some light repairs. Tel. 527-2274. 31-2p

USED railroad ties, very good condition, price $8.50 each, plus delivery charges. F. V. Lalonde Inc., 25 Route 338, Coteau Landing, Que. J0P 1C0. Tel. 347-3546. 31-2c

SECOND hand windows for sale with frames, one front door with frame, one back door with frame, two patio doors. Tel. 525-2136. 31-2p

KENNEDY
BOUTIQUE
invites all ladies to
come and see our
spring and summer
merchandise
Open Thurs., Fri. evenings
Saturdays 9 - 5
Located 1/4 mile west of
McCrimmon, off Hwy 34.
19-tf

JOHNSON'S
ANTIQUES INC.
Enormous Collection
of Antiques and
Collectibles...
Something for Everyone
We Buy and Sell
Hwy. 138, Just
North of Cornwall
932-0766
7 Days a Week
9 a.m. to Dusk
Also 167 Pitt
Mon. - Sat.
9 a.m. - 5 p.m.

32-4c

Cards of Thanks

OUR THANKS

We would like to thank all relatives, friends and neighbors who sent cards, flowers and came to visit me while I was in the Ottawa Civic Hospital.

Also special thanks to those who offered their help. All this was greatly appreciated by both of us.

Also special thanks to the nurses and doctors who were so kind and took such great care of me while I was in the hospital. Thank you everyone.

32-1p Mr. and Mrs. Silvester Merpaw

NOTICE

Classified Ad Rates

All forms of classified advertising - Deaths, For Sale, Cards of Thanks, In Memoriam, Coming Events, etc. are on a CASH BASIS ONLY and are charged at the rate of .10 a word, with a minimum of $2.50. Repeat, unchanged insertions are .50 less.

Classified ads will be accepted until 4:00 p.m. Monday.

Classified display, $3.00 per column inch, minimum of two inches, and will be accepted until 10:00 a.m. Tuesday.

All Classified Ads
CASH BASIS ONLY
NO TELEPHONE ORDERS PLEASE

Articles for Sale

USED steel pipe for sale, all sizes. I. R. Bell and Son, 3000 Copeland St., Cornwall. Tel. 933-1119. 13-tf

NORDIC in-ground swimming pool 14'x28', reg. $5,250, special $4,650 equipped with ladder, 30 guage liners, skimmer with 2 returns, main drains, maintenance kit, hose and vacuum pole, installation. Other sizes available; above ground swimming pool, 24', reg. $1,695, special $1,495 liners, Jaccuzzi 3/4 h.p. filter, deck ladder, skimmer and maintenance kit. Other sizes available. Larocque Swimming Pools. Tel. 613-679-2734. 20-tf

GLASS for sale, tempered glass, single 34"x76", $27. Various sizes tempered thermo panes. Tel. Richard Kerr. Tel. 874-2293. 18-tf

A quantity of steel drums. Tel. 525-1937. 24-tf

WATER for swimming pools. Tel. 525-3034. 25-8p

ONE H.D. 11,000 BTU air conditioner, perfect condition. Tel. 525-3614. 26-tf

WE sell, buy and trade in furniture and clothing, bicycles and baby necessities, skates, curtains, carpets, captain's bed, box stoves, etc., etc. New and used, see us at Comptoir Populaire, 100 St. James, turn east at Roger's Texaco Garage. Tel. 525-3445. 29-5p

PEAVEY mixer, XR700 dual powered mixing console, 7-channel, built-in equalizer for monitors and main, each channel 100 watts, R.M.S., monitor control for each volume. For more information call Rolland. Tel. 525-1321. 31-3p

WINDSURFER comp. super special Olympic series. For further information call Aux Quatre Vents, 514-373-6644. 30-3p

PLYWOOD super special: 4'x8' spruce 3/8", $9.30; 1/2, $14.75; 5/8", $15.95; 3/4", $19.25; 5/8" tongue and groove fir $17.75; aspenite 7/16", $6.75. Tel. (613) 764-2876. 30-tf

ON-going yard sale, odds and ends. Call 346-2076 or better drop in at Hwy. 138, 1 km south of Hwy. 43. 30-6p

MAYTAG washer-spin dryer, hairdresser chair, both in excellent condition. Tel. 874-2632. 32-2p

FREE stone fences for fill, will supply loader, Hwy. 34, Green Valley. H. Carriere. Tel. 525-3330 or 525-1797 after 6 p.m. 31-2p

BARN timbers 12"x 12", 10"x 10" and 8"x8", all hand hewn, also large quantity of large barn boards, tin and rafters, 19 Beatty cow stanchions. Tel. 525-2937. 32-2p

PARTS for a 1973 Datsun pick up truck for sale. Tel. 347-3235. 32-2p

GIANT
YARD SALE
Saturday and Sunday
AUGUST 13 and 14
9 a.m. to dusk
Free refreshments
for Customers
Many toys from
infant to toddler
3½ mi. west of Hwy. 34
along 1st Conc., Kenyon
32-1p

GARAGE SALE
SATURDAY, AUGUST 13
Conc. 7, Lochiel
3 miles north
and east of Dalkeith
Lamps, children's equipment and toys, matching buffet, china cabinet and table with chairs (not antique), B&W TV, plus other small household articles.
10 a.m. to 5 p.m.
In case of rain postponed
to August 20
For more details phone 874-2946
32-1p

Articles for Sale

PIANO for sale, in perfect condition. Tel. 514-269-2987. 31-2p

AUTOMATIC washer; kitchen propane gas stove; dining room table; press back chairs; buffet; Victorian couch and chair; pine bureau with mirror; electric motor equivalent of two horses; one conventional cast iron bath, square. Tel. 874-2732. 32-1p

ADMIRAL stove, gold, in good condition; approx. 650 sq. ft. of used hardwood flooring. Tel. 527-3370. 32-2p

Vehicles for Sale

18-foot, 4-cyl., inboard-outboard, wooden boat, very good condition, asking $1,000. For more information call 525-2729. 31-2p

1981 Honda Gold Wing, 1100 c.c., excellent condition. Tel. 525-2598 after 5 p.m. 31-2p

1972 Ford 1/2 ton pick up, 6-cyl., to be sold as is, $300. Tel. 525-2701. 31-2p

MOTORCYCLE—1978 Gold Wing, 1,000 c.c., excellent condition and fully equipped. Asking $3,500. Tel. 525-2415. 32-4p

TITLEY
AUTOMOBILES
Main St.
Alexandria, Ont.
Jacque Titley, Prop.
Gerard Seguin
Sales Representative
Tel. 525-3035
12 Months or 20,000 Kilometers
Warrantee Available

-CARS-
1982 Z-28 Camaro, SOLD with T-roof, 14,000 km
1981 Cougar XR7
1981 Ford Mustang, SOLD hatchback, 4-cyl., 4-sp.
1981 Monte Carlo, bucket seats, 2-tone paint, AM/FM, $7,475
1980 Ford Fairmont, 4-dr., 6-cyl.
1980 Pontiac Sunbird, V-6 auto.
1980 Chev Camaro, 267 V-8, blue
1980 Firebird, glass T-roof
1980 Chevy Citation, 4-dr., 4-cyl. auto.
1980 Pontiac Parisienne Brougham, 2-door
1980 Pontiac Catalina, 4-dr. with air
1980 Monte Carlo, glass T-roof
1980 Grand Prix with T-roof
1979 Chevelle Malibu Classic
1979 Cutlass cruiser station wagon, fully SOLD loaded with air
1979 Ford Granada 302, V-8, auto.
1979 Pontiac Parisi SOLD, Br., air
1978 Mercury 2-dr., 6-cyl., auto.

-TRUCKS-
1980 Chev pick up with box, 305, auto., PS/PB
1978 GMC SOLD up
Shamrock 24-ft SOLD th wheel travel trailer
1982 Honda Interstate, 1,100 c.c. with 2,000 km

OTHER VEHICLES
TO CHOOSE FROM
WE BUY CARS AND
TRUCKS FOR CASH

Articles for Sale

I.R. BELL & SON
Scrap Metal, Batteries
Radiators, Copper, Brass and Steel
We also sell used pipe and
used steel plates
Top Price Paid
ISADORE BELL 3000 COPELAND ST.
TEL. 933-1119 31-tf CORNWALL, ONT.

Classified advertising

Deadline: 4 p.m. Monday

Vehicles for Sale

14-ft. Peterboro boat with 65 Mercury motor and trailer (seats, top and windows, reupholstered, 1 month). Tel. 524-2791 evenings. 30-4p

TOYOTA
SUMMER SPECIALS
Like New Used Vehicles
"We Believe in Service"

- 81 Datsun Pulsar, 4 speed standard, sound system, low mileage. Real solid car.
- 81 Toyota Corolla, 4-dr., auto., 31,000 mi.
- 81 Mercury Cougar sports model, auto.
- 81 Chevette, auto., 2-dr., hatchback, 18,000 mi.
- 80 Toyota Supra, black, fully loaded, auto., 25,000 mi.
- 78 Datsun B2-10 standard trans., hatchback, 4-cyl.
- 81 Plymouth Horizon, 4-cyl., 4-spd. transmission

Call Bill Metcalfe
or Louis Legault
ALL UNITS ARE SAFETIED
20,000 km or 1 year warranty
available on most models
Open daily 'til 8, Saturdays 'til noon
527-2735
Out of Town: 347-3950
Highland Motor Sales
(Maxville) Ltd.
Main St., Maxville, Ont.

Vehicles for Sale

1980 Chevrolet Malibu, 4-door, V-8 motor 267, in excellent condition. Tel. 525-1028. 32-2p

Glengarry HONDA
FRESH TRADE-INS
ON OUR LOT NOW!!!

- 1981 Honda Civic, 4-spd., liftback, priced to go, $3,895
- 1980 Chev Monza, 4-spd. sport, sunroof, 65,000 km, extra clean, must be seen
- 1980 Volkswagen, 4-spd., deluxe model, very good condition
- 1980 AMC Eagle, 6-cyl., 4WD, loaded, good family car
- 1980 Pontiac Acadian, 30,000 km, 2-dr., 4-spd. extra clean (SOLD)
- 1979 Ford Pinto, 4-spd., 50,000 km, must be seen
- 1978 Ford Fairmont, 2-dr., auto, PS/PB, 6-cyl., 80,000 km, good condition
- 1977 Plymouth Roadrunner, clean condition
- 1976 Toyota Corolla station wagon, good condition

All vehicles are safetied!
12 month, 20,000 km warranty
is available
Open nightly 'til 8, Sat. 'til 12
Michel Leroux 525-3760
or 525-4871 (res.)
Brian Carson 525-3327 (res.)
Hwy. 34 South, Alexandria
Tel. 525-3760

Vehicles for Sale

1969 3-ton truck flat bed, 14-ft. box, with dump. Tel. 525-1937. 14-tf

1976 GMS 12-passenger window van with 3/4 ton Olympic package. Radio auxiliary heater, heavy duty draw bar, two-tone, excellent tires, excellent condition, $5,000. Tel. 347-2530. 28-tf

1977 Pontiac Grand Safari station wagon, 8-passenger, PS/PB, PW, AM/FM stereo-radio, very good condition, $4,000. Tel. 528-4570. 32-3p

1973 Pontiac Lemans, 6-cyl., good condition, female driven. Tel. 347-3197 after 6 p.m. 32-2p

1975 Chev crew cab with truck camper, $3,995, as is or $4,195 with safety; 1974 Bellevue Super Six, hard top camper trailer, $1,495; 14-foot fibreglass boat and trailer with 1977 Evinrude 70 h.p. motor, $1,995. Tel. 525-2390. 32-2p

1957 Pontiac, 4-door hard top, 283 automatic. In very good condition. Tel. 347-2356. 32-2p

1982 Firebird, 15,000 km, very beautiful and in good condition, 6-cyl., tinted windows, electric air conditioning, stereo, carpets and covers. Interesting price. Tel. 514-764-3386. 32-1p

1976 Oldsmobile Delta Royale 88, good condition, asking $300. Tel. 527-2631. 32-2p

1976 Honda CT 70, $390; 10-speed bicycle; also, wanted 4.4 cu. in. engine for C.T. 70 or C.T. 70 for parts. Tel. 525-3362. 32-1p

1973 Ford Gran Torino sport, 302 engine, radial tires, good running condition, $600. Tel. 528-4404. 32-2p

1974 AMC Matadore, good running order. Tel. 525-2135. 32-2p

1976 Can-Am, 250 MX dirt bike, good condition, $425. Tel. 525-1555. 32-1p

1970 Camaro, 350-300 cu. in., in A-1 condition with safety check. Price to be discussed; also 3-spd. and 4-spd. GM transmissions. Tel. 269-2022. 29-4p

Farm Produce

HONEY for sale, pure and natural clover honey, $1 per pound, in your container or we supply at Pleasant Corners, Vankleek Hill, Ontario. Monique and Lothar Pettkus, proprietors. Tel. 1-613-678-2496. 31-tf

Gauthier's Greenhouse and Garden Centre
1/2 mile east of Curry Hill
Tel., Lancaster, 347-2237
Landscaping
Commercial & Residential
Specializing in: Hedges,
Tree Planting, Sodding,
Patio and Interlock Work
32-1-p

White Pine Lumber
Dressed
Specialty Items A Service
Rough
1x6 Economy Pine rough
10¢ Lin. Ft.
1x12 Economy Pine Rough
22¢ Lin. Ft.
Tel. 525-3040
R.R.1 Alexandria, Ontario

FRESH CROP
NATURAL
HONEY
Also Honey Comb
MARCEL
LEVAC
Green Valley
Brown House
East of
Caution Light
347-3480
30-tf

Farm Produce

HEMLOCK lumber or logs for sale, also John Deere 5-ft. bucket. Tel. 874-2722. 32-2p

65 acres of green oats, barley and peas for silage, for sale. Delivered within five miles of Williamstown. Please phone G. Wells, 933-1163. 32-2p

GLENLEA Spring wheat for sale. Tel. 674-5259. 32-2p

HAY for sale, good quality mixed, stooked in field. St. Raphael's area. Tel. 347-3589 weekends. 32—1p

SECOND cut alfalfa hay, 1 to 2,000 bales, also Dion harvester with 3 heads and blower. Apply Cornelius Van Loon, 528-4506, Martintown. 30-6p

Jeaurond Garden
SWEET CORN
FRESH CUCUMBERS
and STRING BEANS
for sale
Vegetables Picked Daily
Open 7 Days a Week
Apply at Garden
Glen Robertson Road
EVARISTE JEAUROND
Tel. 525-3385



Garden Centre
Freshly Picked
APPLES
10 a.m.-8 p.m. Weekdays
10 a.m.-5 p.m. Sat. & Sun.
MARLIN
ORCHARDS
Garden Centre
2 km west of
Summerstown Rd.
on Hwy. 2
Tel. 931-1213 32-tf

Poultry - Livestock

DRESSED roasting chickens, 7-9 lbs. Tel. 347-2530. 51-tf

DAY-OLD meat-type chicks; also available at progressive age. Tel. 347-2530. 18-tf

TOP class Suffolk ram and Dorset ram. Proven producers, both registered, excellent blood lines. Tel. 932-1161. 31-2p

7-month-old Jersey bull, registered purebred for sale. Tel. 514-455-1548 evenings. 31-2p

Farm Produce

HAY for sale, $1 bale. Tel. 525-1079. 31-2c

GOOD quality mixed hay for sale. Tel. 525-3838. 32-1p

HONEY
Fresh Farm Honey
for sale
MALLORY
FRANKLIN
St. Elmo
527-5533
31-2p

Gerbig's
FARM MARKET
Bakery
(with homemade ice cream)
Pastry & Coffee Shop
(serving light lunches)
Open 7 days a week
9 a.m. to 8 p.m.
4 miles east of Lancaster
on Old Hwy. 2 23-tf

Poultry - Livestock

WEANED piglets, ready for growing. Tel. 347-2530. 23-tf

LAYING hens, 3 months old. Tel. 346-2076. 30-3p

HAVE a worry-free herd; hornless, 3-year-old Alpine Grade buck, $75. Firm offer, also 2 1/2-year-old Australian Blue Healer dog to give away. Nichol Goat Farm, after 5 p.m., 528-4628 or 528-4265. 32-3c

Poultry - Livestock

PUREBRED Holstein heifers of dams with 150 to 180 B.C.A. Also cows with 150 to 180 B.C.A., springing in August and September. For information call John Jans. Tel. 346-5402. 32-2p

R.O.P. tested polled Dorset rams, registered, for sale. Tel. 347-3235. 32-2p

SUFFOLK ewes, yearlings and up, also Suffolk ram. Tel. 525-3639. 32-1p

Real Estate

Royal Trust Real Estate
ROYAL TRUST CORPORATION OF CANADA, REALTOR
REALTOR Royal Trust THE SIGN THAT SELLS

9th Road W., Green Valley, Ontario
1-613-525-4163
ROBERT E. POIRIER, F.R.I., A.A.C.I.

BEGINNER'S OR RETIREMENT HOME: Two-bedroom bungalow, full basement on 50'x 200' lot. Town water and sewers with country atmosphere. Reasonably Priced. M.L.S.

HOBBY FARM, 50 acres, some bush, 3-bedroom house, good barn. Make an offer, must be sold. M.L.S.

COUNTRY 3-BEDROOM BRICK BUNGALOW in excellent condition. Large double garage on one acre treed lot. M.L.S.

BUILD YOUR NEW HOME on this 100-acre farm, has old log house, frame barn, some bush, Rigaud River crosses property near building site. M.L.S.

VACANT DAIRY FARM: 100 acres on paved road near Quebec border, has modern barn and bungalow, only $125,000.

COMPLETE DAIRY FARM with mostly purebred Holstein herd, good building and field equipment. Quota 231 Litres, Pool I 71,000 M.S.Q. Priced at $300,000. M.L.S.

FORMER DAIRY FARM: 200 acres, 160 cultivated. Large 2-storey brick home, dairy barn, large implement shed. Available at $750 per acre, including buildings.

BUILDING LOTS from $7,500 to $12,900, available with $3,000 down payment.

Real Estate

RE/MAX
cornwall realty inc
an independent member broker
BETTY ABRAHAM

MARTINTOWN AREA: Custom designed 1,400 sq. ft. bungalow with attached garage on 2 treed acres backing on stream. Features include spacious rooms, 2 baths, fireplace, country kitchen, partially finished basement, electric heat plus wood stove, storage garage. List $59,000. M.L.S.

ST. ANDREWS hobby farm, 3-bedroom, 1 1/2 storey family home, furnished, garage, storage shed, 50 acres plus fronting along Raisin River. Owners relocating. Make an offer.

MARTINTOWN AREA: Unique Century brick residence, attached double garage, 4 bedrooms, 2 fireplaces, 2 baths, wood-oil combination furnace, large barn, storage shed, situated on 9 acres with over 50-ft. frontage. Now $74,500. M.L.S.

HIGH ON A HILL overlooking beautiful St. Lawrence River. Quality custom built Spanish designed 2-level residence featuring living room with fireplace, formal dining room, family room, gourmet kitchen, built-in appliances plus dining area, 4 bedrooms, 3 baths. So many extras. Double attached garage. Situated on 1 3/4 acres. Minutes from Cornwall. Owners transferred.

613-938-8100
32-1c

Real Estate

R. Vaillancourt
REAL ESTATE - IMMEUBLES
TEL. 613-525-3419 • ALEXANDRIA, ONT.

ALEXANDRIA town, almost new custom-built 3 or 4-bedroom split level brick bungalow, 2 baths, spacious kitchen, dining room with patio doors to exterior deck, living room with fireplace and partly finished basement to include rec room with wood stove. Attached carport and well landscaped lot with paved driveway. Priced well below building cost. Call for an appointment today. M.L.S.

ALEXANDRIA town, well located 3-bedroom brick bungalow, recently re-insulated, large kitchen, living room and 2 baths including finished basement with laundry room and large rec room. Attached carport and landscaped lot. Priced for immediate sale and assume the existing mortgage at 8 1/2%. M.L.S.

GLEN SANDFIELD area, full 2-storey, 4-bedroom home, electric heating, 2 baths, dining room, living room and many extras including double garage and 1 1/2 storey implement shed with overhead storage. All located on over 1 acre landscaped grounds with stonewall fence. OPEN TO OFFERS. M.L.S.

GREEN VALLEY area, close to Quebec border, fieldstone exterior home, 3-bedroom spacious country home with huge floor to ceiling fieldstone fireplace, 2 baths, full basement and over 2 rolling acres. Immediate possession. MAKE US AN OFFER. M.L.S.

GREENFIELD area, 100 rolling acres, double road frontage, 1 1/2 storey, 4-bedroom renovated home, all city conveniences. Large barn and many other extras. OWNER RELOCATING. M.L.S.

DUNVEGAN AREA, close to 417 Highway, 100 rolling acres, good barn, new stable, 1 1/2 storey, 3-bedroom home with fireplace and all conveniences. PRICED FOR IMMEDIATE SALE. M.L.S.

THINKING OF BUILDING? Only 4.5 miles from town, established new residential area, 5.8 cedar treed acres, electricity and telephone on site, installed driveway and culvert. ASKING ONLY $10,000.

ALEXANDRIA area, 100 rolling acres, lots of bush, meadows and pasture, dilapidated house and barn, new spacious garage. Paved road frontage. An ideal building site for your dream home. MAKE US AN OFFER. M.L.S.

E. Vaillancourt 525-3641 C. Wylie 674-2019
R. Vaillancourt 525-3419 OFFICE 525-3419

Real Estate

2-apt. home of 2,000 sq. ft. with 7-ft. high basement, suitable for a garage or shop on lot of 150x200 ft. in Glen Robertson. Tel. 874-2109 or 525-4835. 32-tf

PRICED for quick sale, $18,500, down payment $3,900 and $185 monthly, small 2-storey, 6-room cottage, separate garage, immediate occupancy, Mechanic Street East, Maxville. Tel. 1-230-4467. 32-2p

SURVEYED 6.9 acres on Chapel Road, matured maples, high building site. Tel. 938-2093 after 6 p.m. 32-4p

VANDER HAEGHE
Real Estate and Mortgage Broker
Only 7 miles from Cornwall fronting on paved road, a beautiful 75-acre (30-hectare) parcel, composed of some bush and good workable farm land, $52,500.
Tel. 525-1642
32-2c

E. CORNETT REALTOR
FOR PROFESSIONAL SERVICES
25 YEARS EXPERIENCE
938-9716

BAINSVILLE AREA
Commercial land near Quebec border and Hwy. 401. 2.83 ha (7 acres), asking $99,000.

WATERFRONT land on old Hwy. 2, 1.62 ha (4 1/2 acres), high ground, asking $99,900.

EXECUTIVE HOME near Hwy. 401. Fieldstone and cedar exterior, quality built, many extras, asking $134,500.

2-MODERN BUNGALOWS, each 3 bedrooms with fireplace and rights to lake. Price reduced to under $40,000 on both.

GLEN NORMAN
46-acre farm on paved road. Completely renovated home, buildings in excellent condition. First class deal at $129,500.

Call Allan Rock
347-3452 32-1c
Representing E. Cornett Realty

Real Estate

M. JEAN
CAMERON
REAL ESTATE LTD. REALTOR

INSULATED 3-bedroom bungalow on well landscaped lot on Lefebvre Blvd., Curry Hill. This home is completely furnished including a boat and motor. Asking $47,900 with immediate occupancy. M.L.S.

SEE THIS 3-BEDROOM BUNGALOW with attached garage on large lot in Lancaster area. Occupancy at closing.

CUSTOM-BUILT 3-BEDROOM BUNGALOW with cathedral ceilings, double garage, triple glassed windows, formal dining room and master bedroom with in-suite bath in Summerstown area. Asking $68,500. Excl.

CURRY HILL AREA, 3-bedroom, 2-storey clapboard home in excellent condition, on completely fenced lot with mature pines. Asking $39,500. M.L.S.

COSY MAINTENANCE-FREE BUNGALOW in Lancaster Village. Home in immaculate condition. M.L.S.

EXECUTIVE TYPE HOME with brick exterior, built on garage, natural gas heating, in excellent condition on well landscaped lot. Vendor will consider terms. M.L.S.

MAKE US AN OFFER on this 3-bedroom cottage, with knotty pine interior and water rights on Lake St. Francis. Immediate occupancy. List $35,000. M.L.S.

For further information: Cornwall 938-3860, Lancaster 347-2215, A. G. Fraser, Stan MacIntosh.

Real Estate

SAUVE REAL ESTATE LTD.
REAL ESTATE BROKERS
39 Main St. North (613) 525-2940
Open Every Day 8 a.m. to 5 p.m. except Sunday
REALTOR

Cedar Hill Subdivision

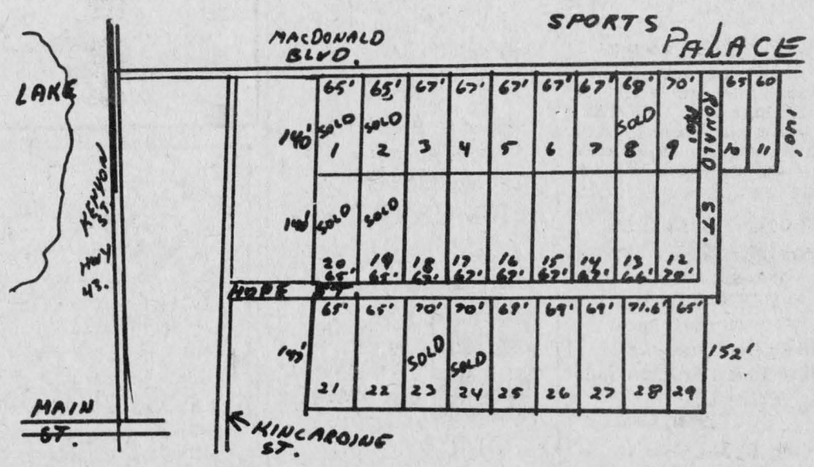

Build among mature cedars—a natural setting
$18,000
Hope Street will be constructed soon
Buy one now even if you want to build in a few years
It's an investment in your future

MacMillan and Howes Real Estate Ltd.

Cornwall Office 933-6524
Alexandria Office 525-3039

THE ACTION TEAM
D.A. MacMillan 933-3629
Ewen McLeod 347-2989
Jo-ann Trottier 525-2010

Rene Reynen 537-2043
Anne Emory 938-0656
Howard Broten 525-4597
Amy Ward 347-2858



BUY ME! Good 1 1/2 storey, 3-bedroom frame home with screened-in porch on large lot with several mature trees. Storage shed and 2-storey garage, $29,900. Excl.

CLOSE TO THE QUEBEC BORDER, 40 acres of mixed bush with good building sites on paved County Road 25.

PERFECT FOR RETIREMENT OR STARTING. Neat and clean 2-bedroom bungalow with attached garage. Nice lot in Apple Hill. Price just reduced to $25,900. M.L.S.

BUILDING LOT over 1 acre, high land just south of Martintown, listed at only $11,500. M.L.S.

LARGE BUILDING LOT near Dominionville on paved road, priced to sell. M.L.S.

LOOKING FOR A PLACE TO PARK YOUR BOAT? Then investigate the possibilities of owning your own large lot with 2-slip boathouse. M.L.S.

AVAILABLE IMMEDIATELY: 4-bedroom home on double lot on the edge of Martintown. Requires little maintenance. 2-car garage. Priced at $40,000. Open to offers. M.L.S.

FIRST TIME OFFERED: High building lots 150' by 300' each on Paragon Road. Some trees on one, good location for commuting. Asking $11,900 each. M.L.S.

SETTLE ON THIS QUIET TREE LINED STREET in Lancaster, 3-bedroom home for $38,500. M.L.S.

CORRECTION FROM LAST WEEK: We have a one acre lot in Dunvegan for $3,500 not $35,000. Make us an offer. M.L.S.

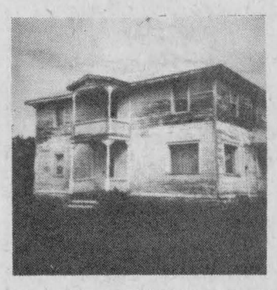

A FAMILY PROJECT north of Alexandria, 8-room home on 125 acres, $95,000. M.L.S.

4.06-ACRE LOT on Chapel road, asking $12,500.

Classified advertising

Deadline: 4 p.m. Monday

Poultry - Livestock

REGISTERED Quarter horse, born April 1983, good breeding; also Chinese geese, $15 per pair. Tel. 678-2505. 32-1p

BOARS & GILTS

Duroc Hampshir York Crossbreds

Vaccinated
R.O.P. Tested
Health Approved
Albern Farms Ltd.
R.R. 1, Glen Robertson
K0B 1H0
613-874-2717
50-tf

BOARS
- R.O.P. tested
- Gov't health inspected Top Can. and imported blood lines
- Vaccinated
- Guaranteed to breed

Co-owner 1982 Congress Grand Champion Bred guilt
Breeders of the highest indexing boar ever station tested in Ontario.
ROBERT IRWIN
RR2, Vankleek Hill
Ontario K0B 1R0
613-678-2232
Member of Progressive Swine Genetics Inc.
25-tf

Farm Machinery

MF 10 baler, MF 42 mower, MF 36 rake, MF 62 3-plow, Bogballe 225 spreader 1 tonne 18-18-18 fertilizer, 7 rolls (x20 rods) 7 strand page wire. Tel., evenings, 933-4072. 29-4p

COMBINE, John Deere 95, cab, complete with 13' finger reel direct cut grain head, 4-row, 30-inch corn head, 8' Melroe Windrow pick up and assorted screens. Tel. 347-2240. 30-3p

COCKSHUTT combine 422 with pick up; New Holland manure spreader 513, 177 bushels. Tel. 524-5457. 30-2p

MASSEY Ferguson Super 35 self-propelled combine, 8' cut, in excellent condition, $2,750. Tel. 874-2510. 30-2p

MASSEY Ferguson manure spreader, 160 bu. capacity, almost new; Dion harvester with 1 corn head, in good condition, also 1 beet cutter. Tel. 347-2826. 32-2p

MF Massey Ferguson

Tractors and Equipment
1—MF 285 with cab
1—MF 1130 less cab, 120 h.p.
1—Int. 624
1—Int. 434 SOLD
Used Combines
11.9% Financing up to 3 years
1—Int. combine 615 with cab
1—MF 300 cab grain and corn head
1—MF 3-row corn head
1—Used swather
1—John Deere 2-row planter
1—MF 37 cultivator, 16-ft.
USED BALERS
1—MF 3
1—Ford 530
1—MF 9
3—MF 12
These Used Balers are Guaranteed for Haying Season
1—Heston PT 10 haybine
1—NH 616 harvester
Used 120 h.p. tractor less cab for rent
Now in Stock
Turnco Grain Box
Brand Augers
DEALER
DION MACHINERIES
Parts - Sales - Service
Menard
Farm Supplies Ltd.
André Seguin, Prop.
Green Valley, Ont.
Tel. 525-2190 or 525-1691
Business Hours:
Weekdays - 8 a.m. to 5:30 p.m.
Saturdays - 8 a.m. to noon
We're looking for work.
KUBOTA

Farm Machinery

COMBINE Massey Harris No. 35 self-propelled, cut 8-ft., 1970; corn picker, 1 row, Oliver, model 5, 1974; Tecnoma sprayer, cap. 160 gal., 1976; all in very good condtion, best offer. Tel. 525-2494. 31-2p

MANURE spreader, International 175, in good condition. Tel. 528-4397. 30-4p

1972 John Deere tractor loader and cabin, 72 h.p., lathe makes fine and large threads. Tel. 874-2270. 31-2p

INTERNATIONAL self-propelled swather in excellent condition. International tractor and 7-ft. mower. Tel. 346-5568. 32-3c

WOODSPLITTER for rent, $30 per day, delivered in Glengarry. Tel. 525-3861. 32-16p

GOOD used tractors for sale. Tel. 525-3053. 32-2p

530 Case backhoe Construction King for sale, best offer, in very good condition. Tel., after 6, 525-4402. 32-2p

ALLIS Chalmers 72 combine, all crop, straight cut and pick up, excellent condition, $2,500; Knight manure spreader, 115 bush., $500; Dion Forage box, 3 beaters, with 8-ton Dion wagon, in fair condition, $1,200; Massey Ferguson 165 tractor, excellent shape, $4,700. Tel. 525-3759. 32-2c

INTERNATIONAL baler, in perfect condition, $650. Tel. 347-2514. 32-2p

INTERNATIONAL threshing mill and International 7-ft. cut grain binder, both in good working condition. Tel. 525-2195. 32-1p

NO. 35 Massey Ferguson combine, 8-ft. cut, good working condition, $2,000; forage box with new conveyor; 3-pt. hitch grubber, 9-ft.; John Deere disc, 28 blades; Ford forage harvester; cedar drill; sprayer "Tecnoma"; silo blower. Tel. 347-3014. after 6 p.m. 32-1p

ALLIS Chalmers combine, 7-ft., pull-type. Tel. 528-4262. 32-2p

7-ton feed bin with auger and motor, new condition. Tel. 874-2768. 32-2p

CASE 77 pull-type combine, direct cut, scour cleaner, weed screen. Price $1,000. Tel. 347-3637. 32-2p

LITTER carrier, bucket, 150 ft. track and outside posts; rubber tired wagon and hay rack. All A-1 condition. Tel. 524-2184 weekends. 32-2p

NEW Favorite threshing mill, belts and drive-belt, all in good condition; 7-ft. grain binder; corn blower p.t.o. Tel. 448-2712. 32-2p

18x60 slab silo, 14x40 steel silo suitable for high moisture corn; Uebler electric feed cart, 165 bushel; New Holland manure spreader. Barton Roy. Tel. 347-2356. 32-2p

USED MACHINERY
1—MF 35 Diesel
1—Nuffield Universal 3, diesel
1—JD 3x14 plow
1—A.C. 72 pull-type combine
2—Forage blowers
FERN CARRIERE
525-2727
32-2p

Ford Tractors Equipment
TROTTIER FARM EQUIPMENT LTD.
Hwy. 43, Alexandria
Tel. 525-3120
TRACTORS
1—5000 Ford tractor
1—8N Ford
1—W4 International tractor
International B275 tractor
We are now the new representatives for
AVCO NEW IDEA
Mower Conditioners
Cut Conditioners
ALSO HAY EQUIPMENT
Such as:
10-ton on 11L tires, telescopic pole, $995
8-ton on used tires, $785
6½-ton on used tires, $595
18-ft. hay racks, $490
215-bushel gravity box, $750
270-bushel gravity box, $950
Co-op Artsway forage box, $4,990
Co-op Artsway forage blower, $2,295
Inquire for more last minute specials
BUSINESS HOURS
8 a.m. to 5:30 p.m.
Sat. 8 a.m. to 12 noon

Farm Machinery

JOHN Deere harvester 3-pt. hitch, in good condition. Tel. 613-764-5795. 32-2p

For Sale or to Let

COMPLETE CERAMIC BUSINESS
FOR SALE
Everything Needed to Open Shop
Tel., evenings:
538-2805
32-tf

Help Wanted

BABYSITTER-housekeeper required in my own home. Bilingual. Monday to Friday, 8 to 5:30, September to June. One 3-year-old child plus two after school. Brown House. Possibility of Unemployment Insurance and Canada Pension Plan. Very good salary. Tel. 347-2791. 32-1p

REQUIRED: An experienced babysitter, Mon. thru Friday, 8 to 4:30, in my home for September 1. Tel. 347-3482 after 6 p.m. 32-1p

WANTED: A reliable person to take care of a 9-year-old while mother works shiftwork. Tel. 525-2251 after 2:30 p.m. 32-1p

BABYSITTER needed in Green Valley for end of August for two children attending school for a half a day. In my home or at your home. Tel. 525-3303 after 5:30 p.m. 32—1p

BUSINESS OPPORTUNITY

A nationally popular convenience store chain is offering potential minimal growth earnings of $30,000 and as much as $65,000. Nominal capital investment required.

Equally available is ground floor management position, offering ideal opportunity towards dealership of interest to the mature, energetic, business minded person. The ability to relocate an asset. Apply to Box M, The Glengarry News, Alexandria, Ontario. K0C 1A0. 32-2c

Apts., Flats to Let

MODERN 1 bedroom apartment for rent, available immediately. Contact 525-1330. 23-tf

UPSTAIRS 2-bedroom apartment, electric heating. Available October 1. Tel. 525-1955. 29-tf

FOR rent in Curry Hill area, 2½ room apartment, $175; 1½ room apartment, $165, all inclusive. Tel. 514-269-2042 after 5 p.m. 29-4p

2-bedroom apartment for rent in Green Valley. Available immediately or August 1. Apply Ouellette's Lumber, 525-3786. 30-tf

BELLEVUE Apartments: 2-bedroom apartments including parking, 2 TV outlets, garbage removal, stove and fridge, rugs, intercom system, storage area. (You pay water and electricity.) Tel. 525-2417 or 525-2718. 30-tf

CENTRALLY located 1 bedroom apartment for rent, for September with large yard and storage area. Tel. 525-3492. 31-2p

Rooms - Boarders

ROOM to rent, on Mill Square, available immediately. Please call 525-4155. 23-tf

ROOM to rent: Clean, furnished and centrally located. Tel. 525-3956. 30-4p

Help Wanted

HOUSEKEEPER for two half days per week to start, Nadeau's Point, Bainsville, for executive and adult son, own transportation an asset. Write G. Nichols, Third Rang, St. Justine de Newton, Que., stating hourly rate required. 30-4p

SALESPERSON to represent building supply company on commission basis. Knowledge of building materials essential. Tel. 613-678-3220. 31-2p

LEARN TO DRIVE TRACTOR TRAILERS
or Straight Trucks. We have several Training Programs. Write or Phone for Questionnaire to determine which you qualify for.
Tractor Trailer Training
150 Edward St.,
Cornwall, Ont. K6H 4G9
Tel. 613-933-7113
or 613-933-4993 29-4c

PART-TIME
YEAR-ROUND JOB
ALEXANDRIA AND AREA
Salary $7.26 per hour, plus mileage.
Bilingual interviewers for home surveys. Must have a car.
For information write or call:
Denise Archand
2816 Sandalwood Drive, Unit D
Ottawa, Ontario K1V 7P5
Tel. 733-1411
32-1c

Stormont, Dundas & Glengarry County Board of Education

requires for the 1983-84 School Year

QUALIFIED OCCASIONAL TEACHERS

To relieve regular teaching personnel in elementary and secondary schools as required. If a specific school or schools, or geographical area is preferred, please specify. please specify.

Applicants for supply teaching who are prepared to do supply work in Special Education classes (Opportunity, Learning Disability and Social Adjustment Classes), in French either as a Second Language or where French is the Language of Instruction (histoire, géographie, mathématiques, sciences), please so indicate in your application.

Anyone who has previously submitted his/her name as an occasional teacher is requested to re-apply for updating of records.

All applicants are requested to telephone Mrs. Bancroft (933-6990) and arrange for completion of the required application form.

B. J. Dumouchel
Personnel Records Officer
902 Second Street West
Cornwall, Ontario
K6H 5S6

W. Libbey, Chairman
R. A. Leblanc, Director
32-1c

EXPERIENCED OPERATORS REQUIRED
For overlock machines to work in factory or at home.
Also experienced operators to make complete dresses at home.
Contact: Martin at
525-2692
Or apply in person at
Alexandria Blouse
Boundary Road
Alexandria, Ont. K0C 1A0
30-3c

Apts., Flats to Let

MODERN apartment for rent. Contact Norman Laperle. Tel. 525-3614. 32-tf

Wanted

WANTED: 10" table saw, cast iron, with or without motor. Tel. 525-2874. 31-2p

WANTED to buy: Electric typewriter, must be in good condition. Tel. 874-2270. 32-2p

WANTED: 2-furrow, 14-inch plough. Tel. 525-3778. 32-2p

WANTED: Do you have a vacant farm house? I am willing to do maintenance, paint and repairs on such and possibly rent farm house in exchange for low rental, good references. Tel. 347-3976. 32-1p

WANTED to rent: By September 1, 1983, house in the country, in commuting distance to Montreal. Tel. 347-2900. 32-2p

WANTED ANTIQUE FURNITURE
I will pay to $1,500 for your corner cupboard
Call before selling elsewhere I'll guarantee I pay the highest prices for your antique furniture
Contact
Rick Nielsen
Tel. 525-3277
31-33tf

Work Wanted

ARE you looking for an experienced babysitter who will provide good care and attention for your children? I will babysit in my home located in Alexandria. For further information contact Jacqueline Piché, 525-4725. 32-3p

HOUSEWIFE and mother would like to babysit children in my own home. Infants to older children. Tel. 525-1545. 32-2p

EXPERIENCED mother will babysit in my home. Lynda Jack, Maxville. 527-5596. 32-2p

STUDENT looking for summer job, experienced with farm machinery and will do odd jobs. Tel. 525-2464. 32-1p

EXPERIENCED babysitter available in my home, 9th Road West (Hwy. 25) and Chapel Road. Tel. 528-4570. 32-2p

Personal

LOOKING for a person commuting to Montreal every weekday starting on September 1. Willing to share expenses. Tel. 525-4795. 32-2p

MAY the Sacred Heart of Jesus be praised, adored and glorified throughout the whole world forever and ever, Amen. Say this prayer 6 times a day for 9 days and your prayer will be answered no matter how impossible it may seem. Don't forget to thank the Sacred Heart with a promise of publication when petition is granted. H. Q. 32-1p

Notice

NOTICE TO CREDITORS
IN THE MATTER OF THE ESTATE OF KENNETH CAMPBELL, LATE OF THE TOWNSHIP OF KENYON, COUNTY OF GLENGARRY, SERVICE SALESMAN, DECEASED.

TAKE NOTICE that all persons having claims against the estate of Kenneth Campbell, who died on or about June 26, 1983, are hereby required to send full particulars of their claims to the undersigned solicitors, on or before the 3rd day of September 1983, after which date the estate will be distributed having regard only to the claims of which notice shall then have been received.

DATED at Alexandria, Ontario, this 3rd day of August 1983.

MACDONALD & AUBRY
Box 1,000
Alexandria, Ontario
K0C 1A0
Solicitors for the executrix.
32-3c

Pets for sale

BICHON Frise, Maltese, Lhasa Apso, Yorkshire Terrier. Open every day by appointment. Prieur Kennels. Tel. 347-3420. Visa, Master Card. 4-tf

BEAUTIFUL English Setter puppies; adorable Miniature Poodle puppies, also some Poodles up to 1 year, Lhasa Apso puppies, Harlequin Great Danes. Apple Hill, call 1-527-2074. 31-3p

PART Terrier-Chiwawa, 3 months, $15. Tel. 347-7111. 32-1p

Beaverdale Kennels
Have a worry-free vacation!
Board Your Dogs and Cats with us
Spacious indoor-outdoor runs
Also heated area
Monthly rates on request
Forced Road, Bainsville
Tel. 347-3208
28-tf

REWARD
your pet with a vacation in the country.
Individual Sleeping Quarters with Attached 15 ft. Runs
Proof of Rabies and Distemper Shots Required
Please Book Early For Vacation
Mike-A-Leigh Kennel
Martintown, Ontario
Audrey Morris
528-4454
30-4c

Services

GLENGARRY Day Care Action, full and part-time day care, Drop-In Centre. Tel. 525-3163. 14-tf

CUSTOM carpentry. Experienced in new constructions, additions, renovations, cabinets, etc. No job too big or too small. Free estimates. Sterling Braman. Tel. 938-6395 after 6 p.m. or weekends. All 525 exchanges call Zenith 67470. 17-tf

Notice

Public Notice
The Annual Furnace Cleaning Safety Check and Tune-Up
Will Lower your Oil Bills up to 25%
ONLY $25
1-226-2327
Call Collect
or 527-2867 weekends
Licenced
32-1c

NOTICE TO CREDITORS
IN THE MATTER OF THE ESTATE OF AGNES MARKSON, LATE OF THE VILLAGE OF LANCASTER, COUNTY OF GLENGARRY, WIDOW, DECEASED.

TAKE NOTICE that all persons having claims against the estate of Agnes Markson, who died on or about June 21, 1983, are hereby required to send full particulars of their claims to the undersigned solicitors, on or before the 22nd day of August, 1983, after which date the estate will be distributed having regard only to the claims of which notice shall then have been received.

DATED at Alexandria, Ontario, this 22nd day of July 1983.

MACDONALD & AUBRY
Box 1,000
Alexandria, Ontario
K0C 1A0
Solicitors for the executors.
30-3c

NOTICE TO CREDITORS
IN THE MATTER OF THE ESTATE OF JOSEPH CHENIER, LATE OF THE TOWN OF ALEXANDRIA, IN THE COUNTY OF GLENGARRY, RETIRED FARMER.

TAKE NOTICE that all persons having claims against the estate of JOSEPH CHENIER, RETIRED FARMER, who died on or about the 24th day of July, 1983, are hereby required to send full particulars of their claims to the undersigned solicitor, on or before the 24th day of August, 1983, after which date the estate will be distributed having regard only to the claims of which notice shall then have been received.

DATED at Alexandria, Ontario, this 28th day of July, 1983.

AURELE CHENIER, Executor, by his solicitor
JEAN MARC LEFEBVRE
Barrister & Solicitor
39 Main Street North
Alexandria, Ontario
K0C 1A0
31-3c

To Let

2-bedroom mobile home with added living room, available Oct. 1; very quiet area, lakefront. Claude Ouellette. Tel. 525-2796. 28-tf

GARAGE space for rent, 10½ ft. ceiling. Claude Ouellette, Alexandria. Tel. 525-2796. 28-tf

2-apt. home of 2,000 sq. ft. with 7-ft. high basement, suitable for a garage or shop on lot of 150x200 ft. in Glen Robertson. Tel. 874-2109 or 525-4835. 30-tf

LOT for sale, ½ acre in at Quigley's Corner (Lochiel), fully serviced. Tel. 525-3409. 31-2p

1973 mobile home for sale, PMC residence, 3 bedrooms. Tel. 525-3409. 31-2p

FURNISHED country home to let on 100 acres near Quebec border, Fall to Spring, long term lease available, ideal for cottager seeking winter accommodations. Tel. 347-2853 or 528-4227. 32-2p

MOBILE home: "Good condition", 12x60, all furnished, drapes included, asking price $10,000. For more information call Ray or Liette. Tel. 347-2793. 32-2p

Services

WILLING to teach piano lessons in my home near Lancaster starting September. Contact Mary Cumming, 347-3428. 32-3p

CUSTOM combining of grain and corn, also silo filling. Fern Carriere. Tel. 525-2727. 32-2p

Custom Harvesting
Cleaner Combine
13-ft. Head
Small Grain and Corn Picking
Can Do Trucking
DENIS MAJOR
Days 347-3543
Nights 347-2392
30—6p

VITRERIE GREEN VALLEY GLASS LTD.

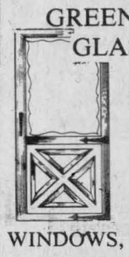

See us for all kinds of windows!
GLASS
MIRRORS
ALUMINUM DOORS
WINDOWS, WINDSHIELDS
TEL. 525-2704

Notice

NOTICE TO CREDITORS
All persons having claims against the estate of Clarence Prieur, late of the Village of Bainsville, in the Township of Lancaster, in the County of Glengarry, who died on or about the 24th day of April, 1983, are hereby notified to send full particulars of their claims on or before the 15th day of August, 1983, immediately after which date the assets of the deceased will be distributed among the parties entitled thereto, having regard only to the claims of which the executors shall then have notice.

DATED at Lancaster, Ontario this 20th day of July, 1983.

PAUL D. SYRDUK
Barrister & Solicitor
P.O. Box 9, 10 Oak St.
Lancaster, Ontario
K0C 1N0
30-3c

Tenders

TENDER
CONSTRUCTION OF FLOOD CONTROL WORKS
IN ST. ANDREWS

Sealed bids will be received up to 12:00 noon Tuesday, August 16, 1983 by the General Manager for the raising of a section of County Road No. 18 and the raising of the entrance roadway into St. Andrews West School. Major items are comprised of: Select Subgrade Material, Granular 'A' and 'B' and Hot Mix H.L. 4.

Persons interested in the above may pick up their forms from the Authority Office, P.O. Box 10, Martintown, Ontario, referring to Tender No. 2-83.

Raisin Region Conservation Authority
32-1c

Services

CUSTOM combining. Tel. 525-2770. 32-5p

LAROCQUE Swimming Pools for in-ground and above-ground swimming pools, installation parts, chemicals, water supply and service. Tel. 613-679-2734 between 3 p.m. and 11 p.m. 20-tf

WILL do carpentry, wallpapering, painting and ceramic tiling; also weekends. Reasonable prices. Call Ken at 525-2454. 28-24p

BRYAN'S Bicycle Repairs, 170 Bishop St. N., open Monday to Friday. Call anytime after 4 p.m. Also used bikes for sale. Tel. 525-1106. 19-17p

CUSTOM kitchen cabinets and furniture; also renovations, additions and maintenance. Tel. Chris at 525-4864. 18-tf



Glengarry Insulation
Alexandria
Insulating your home can save you money and give you great comfort.
Call 525-1105
Michel Lacombe
GMHC Acceptance No. 825
GGSR Certification No. 83007
5-tf

GLOBE PAINTING

Painting & Decorating
Interior & Exterior
Plastering, Dry Walls
Paper Hanging
Free Estimates
R. SORENSON
Tel. 538-2325
11-tf

dude
MOBILE DISCOTHEQUE
Weddings - Stags - Parties
525-2943
or 525-3808 13-tf
Andre M. Menard

Tender

SALE BY TENDER

Property owned by Marion MacKinnon, situated at R. R. 2, Dunvegan, Ontario and composed of Parts of Lots 26 and 27, Concession 9, Township of Kenyon, County of Glengarry and containing 7.58 acres more or less; log construction house on stone foundation, small shed and barn.

The house is open for public viewing on Saturday and Sunday, August 20 and 21, 1983.

The highest offer above a reserve price will be accepted.

Sealed tenders will be received by the undersigned until 17:00 hours on August 31, 1983.

CHARBONNEAU & SMITH
Barristers & Solicitors
482 Main Street East
Hawkesbury, Ontario
K6A 1A9

Solicitors for the estate of Marion MacKinnon.
32-2c

Chamber arranges bus trip to Ottawa Ex

The much-acclaimed Heritage Village will be open to visitors at the Ottawa Exhibition for the second year in a row, beginning August 18 and continuing until August 28.

August 25 has been set aside as a special day for Stormont, Dundas and Glengarry Counties, the City of Cornwall and the Town of Alexandria.

Local politicians, community leaders and businessmen will gather in Ottawa at a luncheon to celebrate the occasion, which is held to promote inter-community relationships.

The Heritage Village concept was conceived by the Minister of Municipal Affairs and Housing, Claude Bennett.

The idea is intended to promote the unique characteristics of different municipalities throughout Ontario and to depict their historical and cultural make-up through displays, exhibitions and entertainment.

Organizer Susan Sherring, a Ministry employee, said the activities will be patterned after last year's highly successful event, but with many different displays and some new exhibitions.

Among those that will have booths at the village this year are the Alexandria and District Chamber of Commerce, the Lancaster Inn and Lanthier's Bakery, who will be baking fresh bread at their location.

As well, the Chamber is organizing a special bus trip from Alexandria on that day at a cost of $4 per person, including admission to the Exhibition grounds.

Vice-President Pierre Aubry said the buses will likely depart around 9 a.m. and return in the late afternoon, adding that tickets will be made available within the next week.

Last year about 200 people from Alexandria, Cornwall and the United Counties turned up to celebrate SD&G day at Heritage Village.

At the luncheon which he hosted, Bennett said he hoped the Heritage Village concept would act as a "catalyst" to bring people together.

A number of civic leaders will again be presented with scrolls for their participation and support of the event. Last year Georges Lanthier of Alexandria, one of the local businessmen, was honored on the occasion of the golden anniversary of the bakery.

Man fined for impaired

A Quebec man was fined $280 and lost his driver's permit for three months after pleading guilty to a charge of impaired driving.

Robert Delorme, 19, of 266 Lagase Ave., in Dorval, pleaded guilty to an impaired driving charge following a July 16th incident in Lancaster.



McGILL GRAD — Rose-Marie Chretien graduated from Macdonald College of McGill University with a Bachelor of Science in Agriculture majoring in Wildlife Resources, with distinction. She is the daughter of the late Joseph Chretien and Mrs. Imelda Chretien of Williamstown. She is a graduate of Char-Lan District High School.

Kirkin' of the Tartan attracts large turnout

The service for the Kirkin' of the Tartan was held Sunday, July 31, at St. Columba Presbyterian Church, Kirk Hill.

More than 500 people were in attendance, necessitating the use of the balcony and the addition of 100 chairs in the aisles and narthex.

The Rev. Leo Hughes from St. Andrew's Church, Arnprior, who had served the Kirk Hill congregation from 1960 to 1963, delivered an inspiring sermon entitled "Culloden's Enduring Challenge".

Music was provided by Edna MacMillan as guest organist, the Glengarry Strathspey and Reel Society, Barbara Armstrong, soloist, and pipers Peggy Campbell, Jane MacPherson, David MacPherson, Kelly Olson, Audrey MacDonald and Robbie MacRae.

A "Scotch mist" was in the air while the congregation mingled over light refreshments outside, following the service.

In response to the many requests for the recipe to make the Scotch Oat Cakes where were served, we offer it here: ⅓ cups flour; 3 cups rolled otas; 1 cup butter; 1 cup shortening; 1 cup white sugar; 1 tsp. salt; ¼ cup water; 1 tsp. vanilla. Cream butter, shortening, sugar and salt thoroughly. Add flour, rolled oats, water and vanilla. Roll out between wax paper until half an inch thick. Cut in squares (before cooking) and place close together on cookie sheet. Bake at 275° until they turn color, 1 to 1½ hours.

Services Offered

THE DO-RE-ME
D.J. MUSIC
for all occasions
Professional Equipment
Tel. 347-2530
12-14-16tf

AUCTION SALE
FURNITURE, ANTIQUES, COLLECTIBLES & BOOKS
to be held at the Angus Gray Hall
Fairgrounds, Maxville, Ontario
Saturday, August 13
at 10:30 a.m.

Antiques: Roll-top desk; 2 upright desks with pigeon holes; 3 pine blanket boxes including one miniature; dry sink; poker table; dressing table with moustache handles; small spinning wheel; wall telephone; mantle clock; 5-pc. washstand set; knick knack table; iron bed; 3-pc. settee set; chairs; school desk; quantity of Ralph Connor's books; crocks; washstand; oak dresser; 32-pc. set of carnival glass; dishes; coal-oil lamps; picture and frames; paintings; crock butter churn; occasional tables; wood stove; parlor stove; a quantity of sterling silver; jewellery, rings and watches.

Furniture: Mason & Risch upright piano; ornate Doharty pump organ; 2 televisions; 3 complete dining room sets, mahogany, maple and Duncan Phyfe; beds; 30'' electric stove; picnic table; patio table and umbrella; record player; occasional chairs; colonial coffee table.

Miscellaneous: 6'' plane with motor and stand; shafer and stand; milk cans; anvil; 20'' snow thrower; lawnmower; violin; racing dog sleigh; also miscellaneous items.

TERMS—CASH
Auctioneer's note: There are several good items in this auction from two partial estates plus items from a private home. Plan to attend.
Mansel M. Hay, Auctioneer
Dalkeith, Ont. 874-2597 874-2589

AUCTION SALE
FURNITURE, TOOLS, COLLECTIBLES
Lot 17, Conc. 9, Kenyon Twp.
2 miles east of Dunvegan, 4 miles west off
Hwy. 34 on Dunvegan Road
Saturday, August 20
at 1 p.m.

Duncan Phyfe table and 4 chairs; 3 antique sideboards; china cabinet; washstand; rocking chair; 3 small tables; cabinet radio and record player; steamer trunk; old desk; antique chair claw feet; nightstand; steel desk and chair; Anex Belanger woodstove; sewing machine; also Saddlers sewing machine; bed; propane heater; Lazy Susan (hand carved); crocks; cast iron pot and fry pan; odd old dishes, cups, saucers, plates, etc.; very old complete setting for 8 dinner set, blue pattern; lanterns; old Chinese records; old license plates; old car parts; old tobacco cutter; wall mirror; sap buckets; old bottles; hand, crosscut and sweed saws; old milk cans; steel tool box; horse clippers; old telephone parts; also old switch board headphones; 8-can milk cooler; ropes; chains; mechanic tools; carpenter tools; cistern pumps; elec. sander; 1 h.p. router (new) cordless three eights drill plane; tires; wheels; gas cans; old radio parts; gun rack; silo filler pipes; assortment of grindstones; suitcases; GE coffee machine; laundry tubs; coal-oil lamps; portable typewriter; buggy shafts and lantern; 180 amp. garage battery booster; Farm-All tractor (good running order); Honda motorcycle (good running order) bicycle; Homelite chain saw; hyd. jacks; 5,000 b.t.u. air conditioner; hand grinder; stoves and parts; windows; 200-gal. oil tanks; old gramaphone motor; many articles too numerous to mention.

TERMS—CASH
Proprietor John Rogner, R. R. 1, Dunvegan
Auctioneer John A. MacLennan, Maxville, 527-5496
32-1c

Complete Dispersal

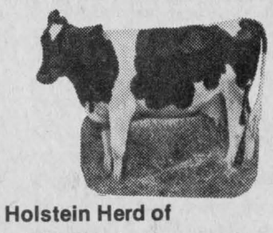

of the Registered Holstein Herd of
H.C. and H.P. McFarlane
of Lanark, Ontario
at Fawcett's Sale Arena, Winchester
Friday, August 12
12:30pm

55 Head Selling: 30 cows, all stages of lactation, 25 heifers and calves. Sired by and bred to Unit sires. These cows are mainly young, clean dairy cows sired by Kemp, Senator, Admiral and Majesty. Herd classified. Includes one VG and a couple more strong prospects for VG.

On supervised DHIA. BCA in 125% - 125% range. This herd has not been pushed and looks capable of considerably more.

For information call
Fawcett Brothers
Sale Managers
Winchester
Allison 613-774-3610
Ralph 613-774-5710

Tractor and Equipment Auction
Friday, Aug. 19
commencing 9:30am
Corner of Hwy. 43 and 31, Winchester, Ontario

The undersigned Auction Company has been commissioned by Ward Mallette, to sell by unreserved auction the following:

JD skidder, 1975 Mack tractor, IH tandem dump truck, 30' tandem axle trailer loaded with rough lumber, Farmall 100 for parts.

Deutz 6806, MF 265 (new), MF 285 (new), 1974 GM #6500 365 engine with 16' grain box, Ford 8N with blade, IH Super C with mower, IH W-4, Case 1490, JD 2120, Case 1690 4x4, MF 40 with loader, MF 1085, White 1370 4x4 with loader, Ford 4000D, MF 35G with loader, IH 1466, Ford 8N with loader, Ford 9N, Ford 4000 with loader, IH 986, IH 624, IH 574, Ford 8000, MF 30 with cab, IH Farmall, IH 275 with loader, MF 165, JD 1630, MF 255, Ford 8600, JD 2130, Ferguson 2085, MF 1105, MF 1135, MF 135, MF 175, MF 265, MF 285, IH B250, DB 990 with loader, IH 434, IH 444, Case skid steer, IH 674, IH 584, IH 886, Ford 5000.

Case 730, Versatile 700 4x4, Allis HD7 on rubber, Ford 7700 with cab, White 2-70D, MF 40G, Case 680B TBL, MF garden tractor with mower.

AC 3F plow, Case 4F plow, NH S717 harvester with 1R corn head, Ford 18' disc (new), GW sprayer, 8' cultivator, NH 880 harvester with 2R corn head, grain buggy, NH pickup, JD 40 manure spreader, 8' packer, NH 328 manure spreader, JD disc, IH 560 6F plow, Brillion seeder, GT 425 cu. ft. dump box, JD 5' rotary cutter, generator 20,000 wt, NH baler, Gehl 3B box and wagon, NH 469 haybine, Allis 8' disc.

JD 3800 harvester with 2R head, 12' stone rake, tandem stone picker, 6' & 7' scraper blades, MF #9 baler, NH 616 harvester, MF #12 baler, NH 479 haybine, NH #8 forage box and wagon, Calsa sprayer, 12' wheel disc, MF 3F plow, NH manure spreader, MF 260 harvester with 2R head, IH 550 harvester, IH #16 harvester with pickup and corn head, pickup for IH 550, NI 456 round baler, Wetmor grinder blower, Gehl #72 flail chopper, Rhino 72" rotary cutter, JD 480 haybine, IH 720 harvester with 2R head, IH 105 combine with pickup, McCurdy gravity box, Gleaner E with 10' header, MF 300 QA combine with 10' header, NH 1500 combine, IH 105/cab with 10' header, MF 205 combine with 10' header, MF 300/cab with 11½' header, Allis K2 diesel/cab, 423 hours with 10' header, JD 3300 combine with 12' header, Turnco box with 8T wagon, MF 410 combine with 11' header, IH 303 combine with 10' header, Case 660 combine with 10' header, White 9700 axial flow 4x4/cab/360 hours with 6R N corn head.

JD 6600 with 13' header, IH 105, MF 410G with 11' header, IH 615, IH 303 with 10' header, AC 90 pull-type, IH 93 combine with grain head, NH flail choppers, 30T float for tandem truck, IH 6R corn head, Gehl grinder-mixer, Sandrum 4F plow, Ford 3F plow, IH 3F plow, MF 6F plow, MF 13' QA grain head, AC 4F plow.

List subject to change prior to auction.

Terms of Sale: Cash or Acceptable Cheque
With Bank Letter
Announcements made the day of the sale over-rule all previous advertisements.
LUNCH AVAILABLE

Rideau Auction Inc.
WINCHESTER, ONTARIO
For more information call:
Hunter McCaig, Manager
Days: 613-774-2737 Evenings: 613-258-5095
774-2735

ANTIQUE AUCTION
to be held at
MAXVILLE ANTIQUE SHOP
Queen St., Maxville, Ont.
Saturday, August 13
at 10 a.m. sharp
Property of Ernie Cuillerier
Note: Be sure to be on time, many items to sell, a good auction for antique buyers.
Reason for sale: Illness
For information and prior viewing
call 613-933-1914
TERMS —CASH or CERTIFIED CHEQUE
Canteen on Spot
Auctioneer: Regent Menard
Embrun, Ont. 613-443-2884
32-1c

AUCTION SALE
FURNITURE, TOOLS & HOUSEHOLD EFFECTS
at the residence of Laurent Crevier
Green Valley Village
behind Roy's Garage
Saturday, August 20
at 9:30 a.m.

9-pc. Spanish dining room set, like new; 2-pc. gold chesterfield set with loveseat; grounding stereo; 2 TVs; Rosenkranz apt. size piano with bench; vinyl chesterfield and chair; antique loveseat and chair; coffee table; picture frames; 6 pressback chairs; Simmon's chesterfield-bed; 5'x9' pool table, billiard and snooker balls incl.; ping pong table; 5 office chairs; 2 desks and chair; 4 rocking chairs; 2 swivel rockers; platform rocker; Hoover washer spin dryer; Singer sewing machine (cabinet model); movie camera and projector; 2 3-pc. bedroom sets; bunk beds, complete; hall tree; lamps; wardrobe cupboard; accordion Marazza, 120 base; counter with stools; antique trunk; 2 chesterfields; antique dishes; bedding; Olivetti adding machine; filing cabinet; Smith-Corona electric typewriter; quantity of dishes; sealers; pressure pumps; aluminum stepladder, 8-ft.; elec. motors; elec. lawnmower; mechanic, garden and lawn tools; large quantity of clothing; and many other articles.

TERMS—CASH
Lunch Available
Marcel Major, Auctioneer
North Lancaster, Ont. 613-347-2955
32-2c

MORTGAGE Sale
3-BEDROOM HOUSE & 62 RESIDENTIAL LOTS
Sale will be held at the site
Located 1 mile West of
MONKLAND, ONT.
on Highway 43
SAT., AUGUST 20
1:00 p.m.

Roxborough Township, R.R. 1, Monkland, Ont. Under and by Virtue of the Power of Sale contained in a certain mortgage, which will be produced at the time of sale, there will be offered for sale by Public Auction

This is an ideal location - only 15 miles north of Cornwall, or 25 miles west of the Quebec Border, or 45 miles east of Ottawa

New 3-bedroom house on Lot 85, Plan 246 and all the vacant lots designated for residential purposes and described as lots. 1, 2, 3, 4, 5, 6, 7, 8, 9, 10, 11, 12, 13, 14, 15, 16, 17, 18, 19, 20, 21, 22, 23, 24, 33, 34, 35, 36, 37, 38, 39, 40, 41, 42, 43, 44, 45, 46, 47, 48, 49, 50, 51, 52, 53, 54, 55, 56, 57, 58, 62, 65, 66, 67, 68, 69, 70, 71, 72, 73, 74 and Block "A"
Registered Plan of Subdivision No. 246, Township of Roxborough, County of Stormont.

TERMS
A deposit of $500 to be paid at the time of the sale on any individual lot and a deposit of $5,000 on lot 85 with the 3-bedroom house at the time of Sale and the balance to be paid within 30 days thereafter.
Financing is available for 75% of the purchase price, if required at 11½% per annum for a 3-year term

Subdivision Plan No. 246
Parts Lots 17 and 18, Conc. 3
Roxborough Township
County of Stormont

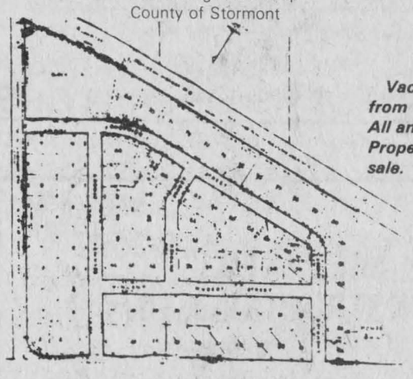

Auctioneer's Note
Vacant land will be offered as one parcel or lots individually. Viewing of property conducted from open house on lot 85, Friday, August 19 and Saturday, August 20, before 1:00 p.m.. All announcements read by the Auctioneer at the time of sale will be final. Some of the Real Properties will be offered for sale subject to reserve bid and all are subject to conditions of sale.

For further particulars and conditions of sale, apply to:
MURRAY BLAIR, AUCTIONEER
Avonmore, Ont. — 1-613-346-5568
or
INCOME TRUST COMPANY
181 Main St. W., Hamilton, Ont.
John Prenger, Property Agent — 1-800-263-8848

Attend the open house and register for the sale before 1:00 p.m. the date of the sale to qualify for a draw on 3 prizes. Must be in attendance to win.
32-1c

Agricultural Report

by Glen Smith, Ag. Rep.

The Glengarry Holstein Show was held in conjunction with the Williamstown Fair on Saturday, August 6. Twenty-six breeders from the county exhibited 127 head of Holsteins.

Kirklea S. Emman, a Puget Sound Shiek daughter, was the Junior Champion Female. She was the entry of Robert D. MacDonald, Dalkeith. Dalkirk Willow Marilyn, a Willow Farm Rockman Ivanhoe daughter, the entry of Murray Howes of Dalkeith, was Reserve Junior Champion Female. The Grand Champion Female for the show was the entry of Gillvreen Farms, Archie and Campbell MacGillivray, Dalkeith, Gillvreen Senator Tabatha, a Nelacres Johanna Senator daughter. The Reserve Grand Champion Female was Kirklea Senator Eileen, also a Nelacres Johanna Senator daughter and the entry of Robert D. MacDonald. First prize Best Udder was Gillvreen Senator Tabatha, the entry of Archie and Campbell MacGillivray and the Reserve Best Udder was Kirklea Senator Eileen, the entry of Robert D. MacDonald. First prize Breeder's Herd was the entry of Robert D. MacDonald and second prize Breeder's Herd was the entry of Murray Howes. The Premier Breeder and Premier Exhibitor for the show was Robert D. MacDonald, Dalkeith, with the Reserve for both Breeder and Exhibitor going to Murray Howes of Dalkeith.

In the Glengarry/ Prescott Ayrshire Show, eleven breeders exhibited 41 head.

The Junior Champion Female was Woodlea Jade's Sweet Marie the entry of Ross Rodger, Vankleek Hill, and the Reserve Junior Champion Female was Bonnie Brae Cara, the entry of Mode Brothers of Vankleek Hill. The Grand Champion Female was Rose Terrace France, the entry of Mode Brothers and the Reserve Grand Champion Female was also an entry of Mode Brothers—Bonnie Brae Charlene. First prize Breeder's Herd was Mode Brothers and second prize Breeder's Herd was Ross Rodger. The Premier Breeder and Premier Exhibitor was Mode Brothers with the runner-up being Ross Rodger.

The Beef Show was also held on Saturday, August 6.

The Grand Champion Male was the entry of Longshot Farm Ltd. (J.D.H. and Helen MacKenzie), Lancaster and the Reserve Grand Champion Male was the entry of Highland Acres (Donald Fraser), Dalkeith. The Grand Champion Female was the entry of Longshot Farm Ltd. with the Reserve Grand Champion Female being the entry of Ward Gowland of Dunvegan. First prize Breeder's Herd was Longshot Farm Ltd. with second prize going to Highland Acres. Premier Breeder and Premier Exhibitor for the show was Longshot Farm Ltd., with the runner-up being Highland Acres.

CONTEST FOR QUILT

A province-wide quilting contest to select a Bicentennial commemorative quilt to present to Her Majesty The Queen was announced by Agriculture and Food Minister, Dennis Timbrell. Entitled the "Ontario Bicentennial Quilt Contest," the competition is open to novice and artisan alike.

The Bicentennial in 1984 marks the anniversary of the first major influx of settlers into the province.

Individuals practising the historic craft of quilting will be competing for prizes of $500 for first, $400 for second and $300 for third place in the contest sponsored by the Ontario Agricultural Museum at Milton.

The province has invited Her Majesty Queen Elizabeth II to attend the celebration of Ontario's Bicentennial. If she accepts, the Ministry of Agriculture and Food will present Her Majesty with the first-place quilt and introduce the winner to her at that time.

Although the winners of the competition will be announced in early June, 1984, the quilts will be on display at the Museum until the end of August.

All quilts must be received by the Museum no later than May 1, 1984, and all interested participants should register by December 31, 1983. For further information write to "Ontario Bicentennial Quilt Contest," Box 38, Milton, Ontario, L9T 2Y3 or telephone (416) 878-8151.

COMING EVENTS

Glengarry Plowmen's Association Clinic on Saturday, August 20, starting at noon, on the farm of Wilfred Vallance, Maxville. Anyone interested in plowing in the International Plowing Match should attend this clinic.

National Capital Charolais Select Sale on Sunday, August 21 at 1 p.m., at the Metcalfe Fairgrounds.

DHIC and ROP Milk Recording Committee Twilight Meeting on Tuesday, August 23 at 8 p.m., at the farm of Dougal and Helen MacLeod, Dalkeith. Guest speakers will be Blair Murray, Dairy Cattle Specialist with the Ontario Ministry of Agriculture and Food, Bill Nibblelink, Milk Inspection Branch with the Ontario Ministry of Agriculture and Food and Mark Wilcox, DHI Regional Supervisor. Refreshments will be served and door prizes will be drawn.

Central Canada Exhibition from August 18 to 28, at Lansdowne Park in Ottawa.

Glengarry County Plowing Match on Friday, August 26, on the farm of Mabel J. MacLeod West one-half of Lot 22, Concession VI, Lochiel Township (one and a half miles east on the Campbell MacDonald side road). Registrations must be completed by 10:30 a.m., all participants should have their equipment on the grounds at this time. The Plowmen's Banquet will be held at the Kirk Hill United Church starting at 7:30 p.m. on this day. Tickets will be $6 each and available from the directors or they can be purchased at the Match.

Glen Robertson

by Paul Lacombe

Rae and Doris MacLennan motored to Aberdeen, Sask. on a holiday trip. They were the guests of cousins Alex and Noreen Robertson and family while there.

***

Alan and Brian MacLennan, accompanied by Sylvia and Sharon have returned from a motor trip to the Maritime Provinces.

***

Guests this week of Simone and Maurice Lebebvre and Berthe St. Onge are Mr. and Mrs. Rene Godin and Paul Serouille of St. Felix de Valois, Que.

***

Except for broken branches, downed tree and a power-outage, the severe storm on Monday was of little historical significance to the Glen.

Fair Ayrshire Show a great success

by Stuart Hall

There were 11 exhibitors showing Ayrshire cattle at the Williamstown Fair this year, a good quality of the breed shown in every class. The judge was Stanley Mowat of Brome, Que.

CLASS 2 JUNIOR HEIFER

1, Mode Bros., Bonnie Brae Cara; 2, Ross Rodgers, Woodlea Aradis Pamela; 3, Ray Newton, Clover Blossom J. Terri; 4, D. J. MacMaster, Elm Brae Jades Leva; 5, Ralph Humphries, Linncroft Abby.

CLASS 3, INTERMEDIATE HEIFER

1, Jeff Linttell, Bartonleigh ML Briget; 2, Mode Bros., Ayrstein Arade Kris; 3, T. M McOuat, Glen Robert JC Ann; 4, Ray Newton, Clover Blossom Delight; 5, Jeff Linttell, Bartonleigh Sweet Marie; 6, Russell Westgate, West Brae Star Peggy.

CLASS 4, SENIOR HEIFER

1, Ross Rodgers, Woodlea Jadis Flossie; 2, Jeff Lintell, Bartonleigh HH Jypsy; 3, Ross Rodgers, Woodlea Jadis Sweet Marie.

JUNIOR CHAMPION

Ross Rodgers, Woodleas Jadis Flossie; Reserve Junior Champion, Mode Bros. Bonnie Brae Cara.

CLASS 5, 2 YRS. OLD

1, Russell Westgate, West Brae Star Doris; 2, Ray Newton, Clover Blossom Janeta; 3, Robert and Diane Tolhurst, Ronde Command Daisy; 4, Ross Rodgers, Oakburn V Candy.

CLASS 6, 3 YRS. OLD

1, Mode Bros., Bonnie Brae Charlene; 2, Mode Bros., Bonnie Brae Karlan; 3, Ross Rodgers, Woodlea Triumph's Poppy; 4, Ray Newton, Tashburn New Lady.

CLASS 7, 4 YRS. OLD

1, Mode Bros., Bonnie Brae Marina; 2, D. J. MacMaster, Elm Brae Lily; 3, Ross Rodgers, Woodlea Jadis Peaches; 4, Glengarry Farms Inc., Rudell Miss Rita 4.

CLASS 8, 5 YRS. OLD

1, Mode Bros., Rose Terrace Frances; 2, Mode Bros., Bonnie Brae Alaine; 3, Glengarry Farms Inc., Maple Crest Annie 2; 4, Ross Rodgers, Woodleas Pat's Aaron.

CLASS 9, MATURE COW

1, Mode Bros., Sorelaise Viviane; 2, Ross Rodgers, Woodleas Kellogg's Flash; 3, Glengarry Farms Inc., Terr-Ray Monica's Shirley.

BEST UDDER CLASS

1, Rose Terrace Frances; 2, Bonnie Brae Marina.

BREEDER'S HERD

1, Mode Bros.; 2, Ross Rodgers; 3, Ray Newton; 4, Jeff Linttell.

Grand Champion Female, Mode Bros. Rose Terrace Frances.

Reserve Grand Champion, Bonnie Brae Charlene.

Premier Breeder, Mode Bros.

Reserve Premier Breeder, Ross Rodgers.

Premier Exhibitor, Mode Bros.

Reserve Premier Exhibitor, Ross Rodgers.

Man discharged

A Cornwall man was granted a conditional discharge and placed on probation for one year in Alexandria Provincial Court on Thursday.

Rolland Dion, 25, of 21 Fifth St. in Cornwall, pleaded guilty to a charge of fraud following an incident in Lancaster, April 23.

Dion purchased more than $100 worth of merchandise at Jeanette's Bargain Store in Lancaster with a fraudulant cheque.

Besides the probation period, Dion must pay $100.88 in restitution to the store for the items.

Business and Professional Directory

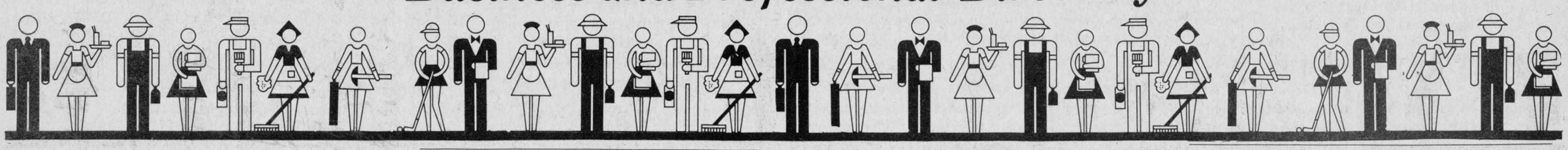

Accounting

CORNWALL MORRISBURG

BLAKELY, CRAIG, VISCOUNT & CO.
CHARTERED ACCOUNTANTS

1343 Rosemount Ave.
P.O. Box 789
Cornwall, Ontario
K6H 5S7
613-932-3610

Fifth Street
P.O. Box 27
Morrisburg, Ontario
K0C 1X0
613-543-2981

Auctioneers

BROWN'S AUCTION CENTRE
Robert J. Brown
Auction Sales / Appraisals
Special Rates on Estates and Complete Households
RR2, South Branch Road
Cornwall, Ontario
932-7925 938-0709

LICENSED AUCTIONEER
JOHN ARCHIE MacLENNAN
Fully Qualified
For all types of sales
Tel. 527-5496
R.R. 1, Maxville, Ont.

Automotive



Repair and Recondition Radiators
All models from Cars to Heavy Equipment
FREE ESTIMATES
Open: Mon.-Fri. 'til 9 p.m.
Sat. 'til 6 p.m.
R&R Sports Sales 525-3693
182 Main St. North 525-2707

Ryax Holdings Inc.
John Ryan, Proprietor
We reconstruct Alternators and Starters for all makes of vehicles, also imported makes, Commercial, Industrial and Agricultural Vehicles
24-Hour Service for Industry and Agriculture
WHOLESALE AND RETAIL DEALERS
60 Main St. S., Alexandria 525-1123

Are you having RADIATOR PROBLEMS?
RADIATOR SERVICE
Call
MR. RADIATOR
Laurent Ladouceur, Prop.
Tel. 525-3752

Automotive

RALPH'S
Automatic Transmission Specialist
Transmission Tune-ups
Transmission Oil Coolers
and General Repairs
R.R.1 Dalkeith, Ont. (613) 525-3194
2 miles North of McCrimmon & Lochinvar Rd.

A.S.P.
- Hydraulic Hose Repair
- Engine Rebuilding
- Very Good Selection of Auto Parts
- Chainsaw & String Trimmer Rentals

FAST SERVICE
83 Main St. North, Alexandria 525-3620

Construction

BRADLEY CONSTRUCTION
Custom Built Homes
Hardwood Floors
Siding, Implement Buildings, Interior and Exterior Finishing of all types
524-2760

Denis 525-3182 Gerald 525-2316
Laferriere Freres Const.
House & Building Movers
Foundation & General Repairs - Sawmill
Tel. 347-2938
Alexandria

BMR
F.V. LALONDE INC.
BUILDING MATERIAL
25 Route 338, Coteau Landing
Co. Soulanges, Qué. JOP 1C0
Tel. (514) 267-3559
(613) 347-3546

JOE O'NEILL 874-2018 MATT O'NEILL 874-2018
JOE O'NEILL CONSTRUCTION LTD.
BONDED
Builders of
Barns • Houses • Renovations • Concrete Work
R.R. 1, GLEN ROBERTSON, ONT. K0B 1H0

Construction



BOURDON ALUMINUM SIDING
Commercial & Residential
Eavestroughing - Windows - Doors
Garage Doors - Aluminum - Steel - Wood
Authorized Dealer - Hunter Douglas
5-year guarantee on installation
Tel. 525-1906

Bruce Grant Construction Limited
615 Pitt St., Cornwall, Ont. K6J 3R8
Viceroy Homes, Custom Homes, Renovations
Agricultural - Industrial - Commercial
FREE ESTIMATES
Tel. 938-8004

ALLAN CRITES EXCAVATION
Sand, Gravel, Topsoil,
Crushed Rock, Licenced Septic Install,
Basements, Driveways, Ditching,
Backhoe, Bulldozing, Trucking
(PCV)
Maxville 527-5685



QUESNEL'S ROOFING
Hot Tar and Gravel
Asphalt Shingles & Repairs
Eavestroughing & Turbine Inst.
FREE ESTIMATES - WRITTEN GUARANTEE
Mike (Alexandria) 525-3519
Ron (Cornwall) 1-938-2892

Charters

Delaney Bus Lines Ltd.
The most modern Charter Coaches in Eastern Ontario



- Large scenic windows
- Air conditioning
- Washroom
- Comfortable reclining seats
- Licensed and insured to all points in Canada and United States

Avonmore, Ont. 346-2053
23-tf

Denturologist



DENTURE CLINIC
Chris Markou, D.D.
Denturologist
Open Mon. to Sat., 8 a.m. to 9 p.m.
Prompt Repairs
Bus.: 938-7721 ***Res.: 933-8223***

Electrical Work

McDonald's Electric



Electrical Contractors and Maytag Appliances
Tel. (613) 527-2189
Duncan McDonald, Owner
Mechanic Street, Maxville, Ont. K0C 1T0

Energy

NRG 933-5249
- Woodburning Heating Systems
- Solar Heating Systems
- Energy efficient Housing Designs and Renovations

NRG - Can-Am | Air Leakage Control Systems
"See us at the Williamstown Fair"
NRG ENERGY DESIGNS & PRODUCTS INC.

Farm Maintenance

Charlottenburgh Farm Equipment Maintenance



Ziggy M. Loos & Sons Inc.
2 km west of St. Raphael's on King's Road
Tel. 347-2961

Fencing-

B. A. MacKinnon Fencing
Commercial - Industrial
Free Estimates
525-2025

Auld lang syne

TEN YEARS AGO
Thursday, August 9, 1973

Clan MacFarlane pipe band of St. Catharines repeated its win among Grade 1 bands at Saturday's Glengarry Highland Games. Ron MacDonell, RR1, Alexandria, is the new caber toss champ.—The local branch of the Bank of Montreal moves this weekend from temporary quarters to its brand new office in the Hope building. — H. Gordon Green, well known author and columnist will preside at the official opening of Williamstown Fair this weekend.

TWENTY YEARS AGO
Thursday, August 1, 1963

Alexandria Rod and Gun Club has its new trap shoot in operation on Pat Brunet's farm, north of town. Renald Lauzon is chairman of the trap committee.—Cameron McCormick today assumed duties as express and freight pick-up for the CNR from Yvan Leblanc.—Fire destroyed the barn and 4,500 bales of hay of Gerald Charlebois, Tuesday, one mile east of Dalhousie Station. —Manager of the Stedman store at Thorold, Raymond Lefebvre of Alexandria, has been named district manager for Southwestern Ontario.

THIRTY YEARS AGO
Thursday, July 23, 1953

Among members of the Holy Cross Order who marked jubilees at St. Laurent, July 16, were Rev. Sister St. Margaret of Scotland, 65 years a nun, and Rev. Sister St. Thecla, her golden jubilee. —Ewen McPhee booted home seven goals, including all five of his team's last game, as Lochiel captured the Glengarry football championship with a series score of 8-2 over Dunvegan.—Joan Marcoux has joined the office staff of the Department of Agriculture here. She succeeds Catherine McDonald who has resigned.—C. Campbell Fraser left for Kirkland Lake to attend the marriage, August 3, of Rene Gauthier of the AHS staff and Miss Cecile Nadeau.

FORTY YEARS AGO
Friday, July 30, 1943

Three will seek honors in next week's provincial election in Glengarry, Lionel Devaux, Conservative; Edmund A. MacGillivray, Liberal, and Kenneth L. Walter, CCF.—Sergeant Wireless-Air Gunner Claude Oscar Legroulx, Lot 32, Second Concession, Lochiel, is missing following a training flight, April 26th. The plane is thought to be missing off the Atlantic coast.—Sapper Donald Gormley of the Engineers, has arrived overseas, as has LAC Floyd J. Hope of the RCAF. —Napoleon Lobb, 68-year-old farmer of the Dalkeith area, was seriously injured about the head and chest, Friday, while haying. When his team bolted he was thrown to the ground and dragged.—Mr. and Mrs. John J. Campbell of Athol, on July 21st celebrated their golden wedding anniversary with all their children and grandchildren present. —Miss Isobel Dolan leaves Saturday for Montreal, to take a position with the St. Lawrence Flour Mills.

FIFTY YEARS AGO
Friday, July 28, 1933

The Board of Trustees of SS No. 9, Kenyon, suffered a loss in the resignation of their teacher, Miss Alice McNally, who presided over their school for several years.—Miss Betty Larkin and Miss Irene Larkin of Montreal, have returned to the city after spending two weeks' holidays the guests of Mrs. Hughes and Mrs. McMenamin, Chateau Dornie. —The regular schedule of the Glengarry Football League ended July 19, with Maxville on top, followed by Apple Hill, Dunvegan and Lochiel, in that order.

SIXTY YEARS AGO
Friday, August 3, 1923

Dr. B. J. Rouleau, Messrs. Ubald and Romeo Rouleau, O. Lalonde, S. Leger and M. Tobin motored to Rockland on Sunday. —A very quiet but pretty event took place in St. Agnes Church, Montreal, on Tuesday morning, July 31, Rev. Father Brophy officiating, when Miss M. Jeanne Fitzgibbon, daughter of the late Michael Fitzgibbon and Mrs. Fitzgibbon, Montreal, was united in marriage to David J. Courville, son of Mr. and Mrs. David Courville of this place.—Miss Margaret McEwen has been visiting at the home of her uncle at Sandringham. During her vacation from her school in Toronto she is with the family in their summer cottage on the Ottawa.—Sand is being distributed at given points along the Military Road from the town border north preparatory to the application of a coat of Tarvia, which will insure a good highway between Alexandria and McCrimmon.

SEVENTY YEARS AGO
Friday, August 1, 1913

Mrs. R. McMillan and Miss I. Dorothea McMillan left on Saturday on a short visit to relatives in Ottawa and Britannia.—Of late Maxville has been quite a centre of attraction for automobile parties, no less than seven of these cars running in and out of the town on Wednesday of last week.—Hugh Gillies, now of Ottawa, but formerly of this place, a few days ago disposed of his property on Elgin Street East, to D. J. Macdonell, who subsequently sold it to John D. Grant, Lot 12, Seventh Concession, Kenyon. — Arrangements have been completed for the blessing by His Lordship Bishop Macdonell of the new St. Catherine's Church, Greenfield.

EIGHTY YEARS AGO
Friday, July 31, 1903

Mrs. I. B. Ostrom and Masters Harold and Clarence Ostrom, who spent some time visiting Ottawa friends, have returned to town. —The many friends of D. Murdoch McRae heard with deep regret that he and family are leaving Glengarry for New Ontario.—Shortly after noon on Monday, the fire bell was rung for a blaze in Mrs. Finlay McDonald's barn, Kenyon Street West. The building was lost but the fast action of the firemen prevented the spread of the blaze.—A. Sabourin of Ottawa, who has rented Decosse's bakery, has appeared on the street with a new bread cart.

Games results

FEMALE

100 metre, junior 16 and under, Shelley MacDonald, Tammy MacDonald, Vicki de Martigny.

100 metre, senior over 16, Linda Vander Wielen, Brenda Miller, Karen Fusee.

200 metre, junior 16 and under, Shelley MacDonald, Wendy Chippendale, Vicki de Martigny.

200 metre, senior over 16, Linda Vander Wielen, Brenda Miller, Karen Fusee.

400 metre, junior 16 and under, Tammy MacDonald.

400 metre, senior over 16, Linda Vander Wielen, Brenda Miller, Rose Mary Stephen.

800 metre, open, Linda Vander Wielen, Jean Hudson, Rose Mary Stephen.

Long jump, junior 16 and under, Shelley MacDonald, Tammy MacDonald, Jill Blasko.

Long jump, senior over 16, Brenda Miller, Linda Vander Wielen, Karen Fusee.

High jump, junior 16 and under, Tammy MacDonald, Lynne Bell, Jill Blasko.

High jump, senior over 16, Linda Vander Wielen, Brenda Miller.

MALE

100 metre, junior 16 and under, Dale Tuck, Tran Cappucino, Andrew Jardine.

100 metre, senior over 16, Frank Morris, Norman Lewis, Jimmy Golden.

200 metre, junior 16 and under, Dale Tuck, Andrew Jardine, Tran Cappucino.

200 metre, senior over 16, Brian Hudson, Norman Lewis, Mark Ratayczak and Robin Mondoux.

400 metre, junior 16 and under, Dale Tuck, Barry Avery, Chris Angus.

400 metre, senior over 16, Mark Ratayczak, Norman Lewis, Robin Mondoux.

800 metre, open, Paul Hurtubise, Eric Hutton, Willy Cruikshank.

1500 metre, open, Dale Tuck, Mark Ratayczak, Cecilia Cornelissen.

Long jump, junior 16 and under, Stuart Reynolds, Paul Vander Wielen, Chris Angus.

Long jump, senior over 16, Brian Hudson, Marc Ruttenberg, Brian Hudson.

Triple jump, junior 16 and under, Paul Vander Wielen, Sandy MacDougall, Anthony Vander Wielen.

Triple jump, senior over 16, Marc Ruttenberg, Brian Hudson, Robin Mondoux.

High jump, junior 16 and under, Scott Cruikshank.

High jump, senior over 16, Mark Ratayczak, Robin Mondoux.

Sheaf toss, heavy weight, Dave Harrington, Phil Webb and Rob Thomson, Jim Sears and Ian Sandilands.

Stone throw, heavy weight, Dave Harrington, George Chappa, Joe Burke.

56 pound distance throw, heavy weight, Dave Harrington, Phil Webb, Bill Morse.

28 pound distance throw, heavy weight, Dave Harrington, Bill Morse, John Lundstrom.

56 pound height, heavy weight, Dave Harrington, Phil Webb, Jim Sears.

Caber toss preliminary, John Lundstrom, Dave Harrington, Jim MacAfee.

Caber toss, challenge, Dave Harrington, John Lundstrom, Phil Webb.

Hammer, heavy weight, 22 lb., Dave Harrington, Bill Morse, George Chappa; 16 lb., Dave Harrington, Ian Sandilands, George Chappa.

Top Female Athlete: Linda Vander Wielen.

Top Male Athlete: Dale Tuck.

Canadian Champion: Heavyweight: Dave Harrington, Jim Sears, Bill Morse, John Lundstrom, Ian Sandilands.

IS IN YOUR HANDS



Do You Pitch-In?

Business and Professional Directory



Fencing

Kenyon Forestry Services
Fence Installation
Residential or Farm
Bush Management and Cutting
Staple Gripper
Steel Posts—Cedar Posts
Maxville Tel.527-2436

Flea Markets

The Country Flea Market
We Buy, Sell and Trade
Woodstoves, Farm Machinery, Furniture,
Antiques, Collectables, Bicycles, etc.
OPEN EVERY DAY
8 miles west of Alexandria on Hwy. 43

Insurance

PICK UP THE PHONE
...and discover how to change your entire approach to life insurance and savings with Universal Life from Dominion Life. It gives you the insurance protection you need plus realistic interest rates on cash value for a built-in savings plan. It's the total insurance program.
Call for details today.
B&G BRISSON & GIRARD INSURANCE AGENCIES LIMITED
General Agents for Dominion Life Assurance Co.
127 Augustus St. 937-0348

Funeral Home

salon funéraire wilson funeral home
Serving Glengarrians In Cornwall
822 Pitt St. (613) 938-3888
Cornwall, Ontario
Ronald Wilson, Director

Landscaping

Lalonde's Landscaping
Residential & Commercial
Kentucky Bluegrass used for sodding
For free estimates, call 347-3604 or 1-727-0411

Pierre Landscaping
Grass Cutting, Shrubs
Rock Gardens
Let us take care of your yard while you're on vacation
98 Peel St. 525-3976

Plumbing

R. GIROUX
PLUMBING & HEATING
Pump Repairs and Installation
Oil and Gas Furnace Installation
525-1950

Printing

The Glengarry News
Letterheads, Business Cards
Envelopes, Wedding Invitations
Stag Tickets
"For all your Printing Needs"
3 Main St. Tel. 525-2020

Repairs

Trouble Starting Your Lawnmower or Chain Saw?
Let Tevo install an Electronic Ignition
TEVO REPAIR
525-2409

ADRIEN MENARD ELECTRIC INC.
ELECTRIC MOTOR REPAIRS
11 Mill Square Tel. 525-2173
- Service of water pumps and installation
- Repair of Sunbeam cow clippers
- Sales of Jacuzzi and Beatty jet pumps (Repair all makes of water pumps)

Brick Chimneys
We specialize in brick chimneys
Estimates and Suggestions
Hurry Up! Winter is Coming
Robert Rental Service
525-2807

Repairs

GLENGARRY TIRE SERVICE
All types of tires, including farm
24-hour service
On the spot repairs
Night Calls:
GILLES — 874-2727
RON — 347-3157
Glen Robertson
Tel. 874-2727

A.V. Blondin
Interior - Exterior
Residential & Commercial
& Industrial Painting
Paper Hanging
Barns "Voco" Whitewash
FREE ESTIMATES
24 St. George St. E.
525-1105 525-3350

APPLIANCE REPAIRS
BRUCE PICHER
Alexandria & Area
525-3463
205 Dominion St.
Now Available - Parts
Dryer Belts, Elements, etc.

Glengarry
FURNITURE STRIPPING
QUALITY REFINISHING & REPAIRING
INSURANCE WORK - UPHOLSTERING
ALL TYPES OF SATIN & HIGH GLOSS LACQUERS
300 DIFFERENT STAINS TO CHOOSE FROM
ONE OF EASTERN ONTARIO'S LARGEST FURNITURE REFINISHERS
"You'll Come Back"
(2 Miles East of) MARTINTOWN RR 1
Ask About Our Guarantee
528-4259

Restoration

Glengarry Restoration and Conservation
Antique Log House Kits
Consulting—Interior and Exterior Decorating
Tasteful additions—General rehabilitation
Complete log or stone house restoration
Robert Filliol
Restoration Technologist 527-2436

Satellite Supplies

INDEPENDENT SATELLITE SUPPLIES
Sales & Service
Prices starting at
8'—$2,995
525-2039

Septic Tanks

DON CONROY & SON
Septic Tank Cleaning
Repair and Insulation
Call 931-1108
931-1527
Summerstown, Ont.

Taxi

LEVERT TAXI
Esso Service Centre
On Every Fill-Up Receive a Ticket on our $50 Gas Bonus Draw - Held every Saturday
Open 24 Hours, 6 Days a Week
Monday to Saturday
We Specialize in Long Distance Runs!
525-2696 This Week's Gas Winner Ticket No. 160043 525-2662

Warehouses

This Space Can Be Yours!
13 Weeks - $55

Midermen Storage
We have Warehouses For Rent
Sizes to accommodate all!
Tel. 347-3443

Water

CONRAD MENARD WATER CONDITIONING
Sales and Service of
Water Softeners and Filters
Chemicals and Supplies
24-hour Service Call
613-525-2156

COMFORT
WATER TREATMENT
- Softeners
- Distillation
- Filters
- Free Water Analysis

525-3877
GERALD OUELLETTE

Wood Heating

THE SUNWORKS
RENEWABLE ENERGY CENTRE
Come see us for all your wood heating needs!
Richard Kerr
257 William Hawkesbury
Dalkeith 874-2293
632-0456



CROWNED BY SISTER—Karen Kennedy, left, the new Glengarry County Dairy Princess, was crowned by the retiring princess, her sister Shannon Kennedy, following the annual competition at the Williamstown Fair, Saturday.

Staff Photo—Phil Rutherford

Family keeps title

The Kennedys of Apple Hill will hold the Glengarry Dairy Princess title for a second consecutive year.

Shannon Kennedy, crowned last year and now completing her reign, had the pleasure of passing the crown to her sister, Karen, following the annual competition at the Williamstown Fair, Saturday.

Karen, a student at Char-Lan District High School now entering Grade 13, was one of three attractive young ladies who competed for this year's title. Runners-up were Susie Flipson and Sharon McRae.

The Dairy Princess Program, sponsored locally by the Glengarry County Milk Committee, is a province-wide effort on the part of milk producers to promote dairy products and improve relations between the producers and the consumers.

Contestants had to make speeches to the small crowd in attendance and were interviewed individually by the panel of three judges.

Joan MacDonald of Williamstown, Glengarry co-ordinator for the Dairy Princess program, introduced the contestants and served as MC for the competition, which included a milking demonstration by Rachel Thurler, Dundas County Dairy Princess.

The three judges were: Linda Weightman of Plantagenet, a member of the Canadian Dairy Commission; Betty Milne, Dundas County Dairy Princess Co-ordinator and I. H. Sawatsky, manager, Kraft Foods, Ingleside.

Shannon Kennedy will be competing for the Ontario Dairy Princess title later this month in Toronto.

Watch for signs of rabies

by Jim Algire

At present, some parts of Ontario are experiencing a very high incidence of rabies. It is a disease that nearly always elicits a near panic reaction amongst people involved.

Rabies has existed in the animal population for thousands of years. The classical signs of rabies in dogs were described as early as 2300 BC and today, it is still a serious problem in many parts of the world. The disease is caused by a virus which attacks the cells of the nervous system of the affected animals. Since it can affect any of the warm-blooded species, eradication is impossible. Many wild animals, especially foxes and skunks, act as a reservoir for the virus and cause periodic epidemics of the disease. In Canada, Ontario has the highest incidence of rabies and waves (or regular cycles) of infection in the wildlife population have been observed.

The virus is most concentrated in the saliva of infected animals and is transferred when the animal bites another. Contamination of wounds with infected saliva is another route of infection. Since the virus does not survive for long in dead animals, these do not provide a serious source of infection to dogs or cats or wild animals which feed on the carcasses. In a few cases, rabies was transmitted when the virus was inhaled, or absorbed through mucous membranes such as the eyes. However, the most common means of transmission is through bites inflicted by diseased animals.

After the virus gains entry, signs of the disease may not become evident for some time. This is referred to as the incubation period, and it may vary from 10 days up to one year. Most often, the incubation period is one to three months. Affected animals show symptoms of nervous disorders. Often, a change in behavior is noted as the virus attacks a particular area of the brain. This accounts for the "tame" behavior in what are normally wild animals . . . they will wander into doorways and barnyards appearing to be friendly and tame. Dogs often wander aimlessly and may bite without provocation. Paralysis of the lower jaw is common and so the animal drools saliva. (This is why rabid animals "foam at the mouth.") Cats usually become extremely vicious and will attack other animals or humans.

The clinical signs in cattle include straining, bellowing, inability to swallow food or water and a staggering gait. Eventually they are unable to rise and coma and death follows in one to two days.

There is no cure for the disease. Animals with rabies die within a few days of showing the clinical signs or they may be humanely destroyed. Animals that are exhibiting unusual behavior should be avoided and reported to the Health of Animals Branch of Agriculture Canada: 933-5825 for the Glengarry, Stormont and Prescott County areas. Any exposure to suspicious animals, either wild animals or pets, should be reported to your doctor. Exposed humans are given a series of injections to prevent the virus from becoming established in their body. In Ontario, there has not been a case of human rabies in the past 15 years. In many countries, where health services are not so advanced, there are thousands of human deaths reported annually.

The problem is not to be taken lightly. The only means of controlling the disease in livestock and pets is through vaccination. These animals, and in particular dogs and cats, constitute a buffer zone between ourselves and the wild animals.

Vaccines are available which protect pets for up to three years and cattle and horses up to four years. Consult your veterinarian to establish a vaccination program for your herd and your pets.

July was hot and sunny

by George Hambleton

July was very sunny and hot; 1° (2) above normal.

The month appeared drier than average but actually one-third more rain fell than normal. However, little or no rain fell in the two middle weeks of the month with long hours of hot temperatures and sunny days.

Warm nights contributed to high growth, especially for corn, and barring early frost, prospects are promising for a good crop with late seeding in many areas.

THEORET
A. Theoret & Fils Inc.
LAND IMPROVEMENT CONTRACTORS
SPECIALTY:
FARM DRAINAGE
Tel. 1-514-373-4408
Collect calls accepted
175 Ellen
Valleyfield, P.Q.
3-tfc

AUGUST SPECIAL
MF-850
CORN & GRAIN
COMBINE
Featuring: • Air Conditioning and Heater
• 4-Wheel Drive • 6-Row Corn Head
• 15-Foot Grain Table and Pick Up Reel
AUGUST SPECIAL PRICE 83,900
11.9% per annum Financing on Approved Credit - Up to 36 months
or
FREE INTEREST until March 1, 1984
SEE IT TODAY AT
MENARD FARM SUPPLIES LTD.
(André Seguin, Prop.)
Massey Ferguson
Green Valley, Ont. Tel. 525-2190 or 525-1961
You've got what it takes with Massey-Ferguson.
32-1c

You Are
SOMEBODY SPECIAL
To Us!!!
Our Courteous Sales Staff
will give you all the Time
and Help You Need
to Select the Ideal Vehicle
(new or used)
to Suit Your
Budget and Tastes
We have a Great Selection
of New, Used and
Demonstrator Units
Waiting for You
On Our Lot Now
Drop In and Visit Us Soon
We treat you Roy ally
See the Lady or the Boys at:
BUICK
PONTIAC
Cadillac
GMC
Roy's
GARAGE (Green Valley) LTD.
Green Valley
525-2300