Inside

Tie a yellow ribbon for Canadian troops — Page 3

Seniors learn to be healthy and independent — Page 6

Warriors fall short at EOSSAA tourney — Page 16

The Glengarry News

VOL. 99 No. 47 ALEXANDRIA, ONTARIO, WEDNESDAY, NOVEMBER 21, 1990 Single Copy 50¢

Kenyon looks to modernizing controversial stone hall

Much-needed modernization of Kenyon Township hall, the nucleus of dissension and controversy in the municipality for the past few years, may finally be realized in the new year.

The township began to look into upgrading the 128-year-old stone building in 1987, when it hired consultant F. Walter Scott to carry out a study to determine what would be needed to modernize the hall while maintaining the 19th century style. But higher than anticipated costs for the study and ensuing public opposition to the cost of the project lead council to put it on hold.

Last week, council decided that "emergency work" was needed to make the township hall a more comfortable place in which to work. And the work has to be done in the near future, it decided, because next year is an election year.

It wouldn't be right to begin planning a major project that could be dropped into the laps of a new council, said Reeve Finlay McDonell.

In addition, doing the renovations in the near future may mean the project would cost less: The recession has forced construction companies to decrease rates.

Members voted to accept McNeely Engineering's Oct. 30 offer to draft a plan for renovations, and will meet on Dec. 3 to discuss the details, prior to meeting with the Hawkesbury engineering firm.

$40,000 'put away' for renovations

McNeely Engineering would receive five per cent of the yet-to-be-determined cost of the renovations.

But the decision took some soul-searching on council's part, said McDonell, Monday.

And in the end, it was decided that the township would apply to the Ontario Heritage Foundation to have the building designated as "heritage," which could make it eligible for government grants and would protect the vintage character of the structure for future generations.

Restoration of the exterior of the building, which could include pointing and roof work, would not take place until the heritage designation was received.

Renovations to the interior of the hall would be kept basic, making it a warmer, cleaner and less damp place to work.

At the Nov. 13 council meeting McDonell said, "I've heard so many things about living in this hall, I'd like to make it habitable . . . It can be done. We have a certain amount (of money) put away for it. I'd like to see the staff in good working conditions."

The township has $40,000 held for the renovations to the hall.

Leo Tremblay of McNeely Engineering told council at its Oct. 30 meeting, "I think we can make it a comfortable building, easy to live with."

Tremblay said the work could begin early in the new year and could be completed by the end of next summer. He reassured council that almost all renovations would be carried out exclusively on the interior of the building and that exterior renovations would consist only of installing new doors and thermal windows.

The interior would be gutted, new walls erected for better insulation, and a new floor would be installed, said Tremblay.

It is not yet known where municipal office employees would be located during the construction.

Consoltex employees to stay on the job

By Michael O'Dwyer
***News* editor**

A temporary layoff at the Alexandria Consoltex textile plant called on Oct. 19 and postponed for three weeks has been called off, and 48 employees who were destined for unemployment are breathing easier for it.

Plant manager Donald Racine said Tuesday that he'd met with union officials from local 1664 of the Amalgamated Clothing and Textile Workers Union on Nov. 9 to review the situation and decided to cancel the layoffs.

Union President Rejean Theoret was unavailable for comment at press time, however union local treasurer Darrell Lewis of Alexandria said the cancellation of the layoff was not a surprise.

"We sort of suspected that they'd call it off when they kept postponing the layoffs. We've had a lot of work, we were working overtime," Lewis said Tuesday evening.

In addition to the 48 employees who were spared unemployment, more workers will be recalled from a previous layoff on Sept. 11.

The plant's Canadian textile markets have all but dried up, however Consoltex management has reinstalled the weekend shift and is now running a seven-day week operation to fill orders primarily from the United States.

"We're taking a gamble and putting back a partial weekend shift. We'll start with a small skeleton crew on the weekend. We're looking at the possibility of bringing back a total of

(Continued on page 2)



Fans of all ages

Among the throng of spectators in attendance at the SD&G senior girls basketball championship game Monday in Williamstown was Jack Stringer (top row, centre), grandfather of Crusaders captain Karen Arnott. Karen's mother Jeanette is to his right. Mr. Stringer has been a supporter of the team all season long.
Staff photo — Todd Hambleton

Couple charged with animal abuse didn't appear in court

Two ex-Alexandria residents ignored summonses to appear at Alexandria Provincial Court — criminal division Nov. 8 on charges from the Humane Society of animal abandonment.

A bench warrent for the arrest of Jennifer Monton and John Marshall was then issued by Judge R. G. Masse.

Alexandria Const. Jamie MacMaster, who investigated the original scene in October, 1989 said, it's now a waiting game to see if they return to within the radius of the court jurisdiction.

The couple left seven dogs and two cats in their Derby Street apartment without food, forcing the animals to eat paper and their own excrement to stay alive.

When called to investigate the scene on Oct. 4, 1989, veterinarian Dr. Janet Lalonde said she had never seen such a severe case of small animal abuse.

The two lived in town for a couple of years before leaving suddenly in a car rented from Tilden Rent-A-Car in Cornwall on Sept. 28, 1989.

After the car wasn't returned by January, 1990, it was reported stolen. It turned up in Calgary, Alberta in August.

They now face charges posssession of stolen property in that city. They are scheduled to appear in Calgary Provincial Court Dec. 3.

Martintown woman attacked by man in broad daylight

A Martintown woman was assaulted in broad daylight Friday as she was taking garbage out to the shed in her yard.

The woman, in her 40s, heard a noise in the garage-type structure the family uses to store fire wood. Thinking it was her cat, she turned around only to see a man standing there, said a friend.

"When she asked him what he was doing there, he grabbed her," said a fellow village resident, who was told what had happened by the victim. She would not comment any further.

The investigating officer, Const. George Johann, said the woman had been scratched and hit on the side of her head, leaving her with a badly blackened eye.

The Lancaster OPP constable said he figures the man, who is unknown to the woman, wasn't waiting for anyone, but rather "seized an opportunity."

Ruth Lafave was helping out at Jessie's hair salon, when the victim ran in after the attack "physically and emotionally shaken." The rest of the day was spent trying to comfort the woman.

In the 12 years Lafave lived in the community, she said there'd never been anything like this.

"A few break-ins and some other minor things, that's all," recalled Lafave. "As far as I'm concerned when crime comes to a small town like Martintown, something's wrong somewhere — politically or in the courts."

Const. Johann said the police have a description of the assailant and composite drawings will be distributed among the police.

The subject, according to the police report, is male, five feet 11 inches tall and possibly in his early 50s. He is slim, has shoulder length hair, a dark complexion and was unshaven. When last seen, he was wearing a black full-length coat and black dress hat.

Anyone with relative information should contact the Lancaster OPP at 347-2449.

Optimists play host to president

The North Lancaster Optimist Club was host to the president of Optimists International during his rare visit to the district last weekend.

Dr. Tate Thigpen and his wife Louisa arrived in Canada from St. Louis, Missouri Saturday morning. After a quick visit to Ottawa, they made it to Lancaster for the last presidential visit in the next two years.

They were received by Pierre Bourbonnais, president of the hosting club; Yves Berthiaume, governor of the Eastern Ontario district and all past and present lieutenant-governors from the seven-zoned district at a wine and cheese reception at the North Lancaster Hall.

After the reception, the party moved to the Glengarry Sports Palace, where they were met by members of all the district clubs — 43 in all — and an assortment of town officials. More than 350 members and officials attended the event.

Alexandria Mayor Jean-Paul Touchette sang the American national anthem, dinner was served and speeches were made. There was some entertainment — a singer from Montreal and a pie toss at Berthiaume as five new members were introduced.



When the president of Optimists International visited the club's Eastern Ontario district, it was quite an honor for the North Lancaster club and its president Pierre Bourbonnais, who is hosting the visit. Pictured, from left to right, are: Bourbonnais, Lancaster Township Reeve Charlie Sangster, International President Dr. Tate Thigpin, his wife Louisa, Governor of the Eastern Ontario district Yves Berthiaume and his wife Ginette.
Staff photo — Faith Bloomfield

A photo session with Thigpin and his wife followed so each club could have a memento of the honorific occasion.

As president of the international organization, Thigpen oversees a membership of more than 170,000 in a total of 55 disticts across the world, including Canada, the United States and Jamaica.

RC board, teachers deadlock spurs fact finder appointment

By Michael O'Dwyer
***News* editor**

The provincial government appointed a fact finder Nov. 8 to smooth contract negotiations between teachers and the SD&G Roman Catholic School Board.

Two teachers' federations and the board recently came to an impass in contract talks.

Negotiations involve about 110 teachers at Ecole Secondaire Regional Glengarry in Alexandria, La Citadelle in Cornwall, and Programme Communautaire, the Roman Catholic board's equivalent to the Alternative School. About 1500 students attend these schools.

The Ontario Education Relations Commission appointed Russell Steward, an Ottawa-based fact finder to assist in the negotiations between the secondary teachers and the trustees of the SD&G Roman Catholic School Board.

Steward will meet with both sides and write a report setting out which matters have been agreed upon and which matters remain in dispute. His report may also contain recommendations for settlement.

Ed Aim, director of field services for the Education Relations Commission said Tuesday the teachers' contract expired Aug. 31, and appointing a fact finder is a necessary step before taking the dispute closer to a strike.

Steward, who was director-general for industrial relations with the Department of Indian and Northern Affairs, will be paid $350 dollars per day, for a maximum of four days to collect data and file his report.

Guy Bourdeau, chief negotiator for the Franco-Ontarian Teachers' Association and the Ontario Secondary School Teachers' Federation said he would not disclose the nature of the contractual impasse, stating only, "we made an agreement that we would not use papers to negotiate."

He did say, however, that contract talks have been stalled for a couple of weeks and that he is hoping Steward will help resolve the impasse. Representatives for the teachers and the board will meet next to discuss Steward's work on Nov. 23.

Director of education for the board, Gilles Metivier confirmed the serious nature of the deadlock.

"Whenever you have a fact finder appointed by the ERC, you have a deadlock. We're all trying to avoid walkouts," he said Tuesday.

Alexandria Copy Cup

Bishop Eugene LaRocque of the Alexandria-Cornwall diocese confirmed 56 Grade 8 students from Elda-Rouleau school at the Sacred Heart Church Nov. 7 at 8 p.m. He was assisted by **Rev. Roger Desrosiers** and **Rev. Marcel Larouche**. Many parents, relatives and friends attended the ceremony. Congratulations to all the students.

* * *

Le Cercle des Fermieres of Alexandria is organizing a card party tonight at 8 p.m. at Sacred Heart Hall. Everybody is welcome.

* * *

An achievement night for 4-H clubs is taking place Nov. 28 at the Elda Rouleau school, starting at 7 p.m. Six clubs who had taken part in a Breadventure will give a presentation on what took place. The clubs learned methods of baking bread.

* * *

The Glengarry 4-H Awards Night will be held Nov. 23 at the Bonnie Glen. Awards will be presented to members from five Dairy Calf clubs, a Beef club, two Horse club, a Farm Safety club and the Plowing club. Four county 4-H awards will also be presented to deserving members.

* * *

Just a couple of reminders: Tonight at 8 p.m. there will be a meeting of the Glengarry Memorial Hospital Auxiliary in the cafeteria. Also, Friday is the Jingle Bell Sale of baking, gifts and crafts at the hospital between 11 a.m. and 3 p.m. The sale is hosted by the auxiliary.

* * *

Winners of Nov. 9's Glens 200 Club draw were **Robin Taggart** and **John Hutchinson**. For the draw on Nov. 18, the winners were **Donna Leach** and **Jerome Poirier**.

* * *

The Lions Club in Alexandria celebrated it 37th anniversary with a bash at the Knights of Columbus hall. Two certificates were presented as well — to **Marcel Ranger** for 25 years with the club, and to **Douglas Baxter** for 35 years. Not a bad record, hmmm?

* * *

BINGO!! The advocates of the community radio station La Radio Communautaire pour la region Cornwall-Alexandria will be hosting a bingo at the Glengarry Sports Palace Dec. 9 at 1 p.m. The entry fee is $20 and includes 18 cards and a special. And there will be $2,500 in prizes given out with the benefits going to support the radio. Everyone over 16 years is welcome.

* * *

The Caisse Populaire and the trois p'tits points Cultural Centre announced its new entertainment series called *Melodie sait rire!* Nov. 6. The season starts Nov. 23 at 8 p.m. with singer **Paul Demers** at Ecole Secondaire Regionale de Glengarry. He will get feet stomping and hands clapping with his jazz and blues tunes. The opening act will be Le Cafe Chantant. This group of students from ESRG will certainly offer a performance to compare with the past.

* * *

Just a little bit of information regarding the $360 billion national public debt: Did you know that if Canada had saved $500,000 since the birth of Christ, we would now only have just enough to cover the debt. Now that's trivia. (Thank you to the loyal reader who graced us with this tidbit.)

Layoffs stop at Consoltex

(Continued from page 1)

16 people. We should be set up in two weeks,'' Racine said.

He explained the textile markets are still fairly insecure and management is predicting work on a week to week basis.

''Right now I know what I have to do this week and next week. The export market has picked up. The Canadian market is still very slow. Our Montreal sales(people) say some contracts are coming back, but there are no signs of any great volume.

''Until, 1991, we'll be living in this type of situation. I wish I could see five weeks into the future,'' commented Racine.

While the plant is going into regular production, he admitted ''We've been producing half decent, but not what we're capable of.''

Despite the resurgence of work, postponed layoffs and employee restructuring is taking its tole on the morale of employees, said Lewis.

''Morale is bad because of the waiting period, but it's getting better,'' he explained, adding the job shuffling in favor of seniority is also difficult for employees who are shifted from their customary work. He noted about 16 or 18 jobs had been posted and it will take about a week to establish a new order.

Racine said the larger production staff at the plant should help stave off the effects of the recession, ensuring customers are satisfied with the work.

The production time for coated fabric contracts was as long as four weeks with the limited staff, he explained. ''I want to get delivery down to three weeks. The only way to beat this recession is to make deadlines and get repeat orders,'' the manager said.

He predicted more employees should return to the plant in two or three weeks when a new ''crinkle fabric'' dying operation comes to Alexandria from the Cowansville facility.

Despite the recession, Alexandria's Consoltex plant employs about 20 more union workers this year than last at this time, according to Lewis.

Kenyon Township

Council briefs

The regular meeting of Kenyon Township council was held at the township hall on Nov. 13 at 7:30 p.m. The following items are among those dealt with by council.

Charlottenburgh says no

Charlottenburgh Township has refused to foot the bill for an estimated $800 worth of traffic signs for the Charlottenburgh-Kenyon boundary road.

The township was responding to a request by Kenyon Township, which in September passed a bylaw limiting the speed on a small portion of the east of the road, from lots 1-5, to 50 km/hr. Kenyon Township council requested that the southern township, which is responsible for maintaining the east portion of the boundary road, erect the necessary traffic signs.

But according to Charlottenburgh Clerk-Treasurer Marcel Lapierre, the township council believes it has no obligation to erect any traffic signs. He said that Charlottenburgh is only responsible for road maintenance, such as snow removal and spreading of gravel. In addition, he said, Charlottenburgh was not consulted when Kenyon made the decision to lower the speed limit.

During Kenyon Township's Nov. 13 meeting, Kenyon councillors said they believe Charlottenburgh is responsible for putting up the signs.

Reeve Finlay McDonell said that Kenyon Township erects signs on the west portion of the boundary road, for which it is responsible, without asking any questions. It's all part and parcel of maintenance, he said.

Waste site study continues

Custodians of Kenyon Township's two waste disposal sites told council they've been keeping close tabs on vehicles entering the Apple Hill and Dunvegan sites since beginning a survey at the beginning of the month.

Both site attendants claimed that for every vehicle entering the site, they recorded the type of vehicle, licence number or the name of the driver and the type of waste being dropped off, and turned away a number of vehicles which had come from outside the township.

The men will continue to carry out the survey until the end of December. The township may impose tipping fees for some vehicles entering the landfill site in the new year.

Will wait for spraying

Kenyon Township is seriously looking into holding a hazardous household waste disposal day, and will try to hold off until farmers have sprayed their fields in the spring, so that they can use the site to dispose of spray containers.

The idea was introduced by Councillor Joan Siwik, in honor of recycling week, this week.

Geese gone

Kenyon Township will pay out $275 to Lakeshore resident Sandor Szabo for lost geese.

The township agreed to foot the bill for 25-30 geese, which the township's livestock evaluator determined were probably killed by foxes or wolves.



SANTA CLAUS

PARADE

DU PERE NOEL

The Club Richelieu is sponsoring a parade to be held in Alexandria December 16, 1990.

Any group, organization, social club, student body, company, business or individual wishing to be part of the parade, please contact the undersigned.

Le Club Richelieu organise une parade qui aura lieu à Alexandria le 16 décembre.

Une invitation est lancée à tout groupement, club social, corps étudiant, compagnie, commerçant ou individu. A tous ceux et celles qui désirent en faire partie, veuillez s.v.p. appeller le soussigné.

CLUB RICHELIEU

Lucien Chénier

525-1202

47-2c

Modern or Traditional

Services by Archie, Guylaine or Lucy

With or Without Appointment!

Tel. 525-3647



ARCHIE

UNISEX SALON

Barber Stylist and Hairdresser

29 Main St. North

Alexandria

OPEN

Tues. & Thurs.

7:30 to 5:30

Friday

7:30 to 9:00

Saturday

7:30 to 9:00

Closed Mondays

POULIN CUSTOM CABINETS

Custom built furniture at affordable prices



BEDSIDE CHEST OF DRAWERS

Solid Pine — Only $460.00 pair

(Solid Oak extra)

POULIN CUSTOM CABINETS

"Where quality is assured"

Green Valley 525-2645, 525-1829

PRIEST'S MILL PUB

BUFFET

Friday, Saturday & Sunday 4:30 p.m. to 10 p.m.

Prime Rib au Jus, Steamed Mussels, Burgundy Meatballs, Breaded Shrimp, Mexican Rice, Chicken Wings, Chimichanga, 21 Item Salad Bar, French Pastries

11.75

GROUP RESERVATIONS IN ADVANCE PLEASE

DINING ROOM

Friday, Saturday, Sunday, 5 to 10 p.m.

Table d'Hôte: Caesar Salad or Lobster Bisque, Surf and Sirloin, or Fresh Trout, Glengarry Mud Pie, Coffee or Tea 21.95

Family Night - Every Sunday

4:30 to 8 p.m.

BUFFET

Children under 10 free!

Settler's Cabin

Fri., Sat., Sun., 5 p.m. to 10 p.m.

Super Salad, Prime Rib, Potato, Vegetable 9.95

Breakfast Special

7:30 to 11:00 a.m.

2 eggs any style, your choice of ham, bacon, sausage, homefries, toast, coffee 3.25

Now reserving for New Year's Eve in our Dining Room & Pub

PRIEST'S MILL

RESTAURANT & PUB

Main St. and Mill Square

525-4131

Classifieds Get Results

LUCKY DOLLAR

LUCKY DOLLAR FOOD STORES

Green Valley, Ont. 525-3081

Family pak Pork Loin Chops 3 rib, 3 centre 3 tenderloin 1.99 lb. 4.39 kg

Golden Yellow Bananas 33¢ lb. 73¢ kg

Pork loin centercut Chops 2.99 lb. 6.59 kg

Tomatoes Large 99¢ lb. 2.18 kg

Schneider Sausage Oktoberfest reg, 500 g 1.99

MacIntosh Apples 3 lbs. 1.99

Schneider Boneless smoked Old Fashion Ham 4.39 lb. 11.00 kg

Florida Oranges 5 lbs. 2.99

Cut from Canada Gr. A Beef Prime Rib Roast Chef style 3.99 lb. 8.80 kg

Carrots 5 lbs. 99¢

Apple Juice pure 48 oz. 99¢

Nescafé 200 g 4.49

Van Kamp Beans 28 oz. 99¢

Meadow Glen Mushrooms 10 oz. 79¢

V8 Vegetable Cocktail 1 L 99¢

Campbell's Vegetable or Chicken Noodle Soup 10 oz. 59¢

Colonial Cookies 400 g 2.39

Kraft Peanut Butter Smooth 500 g 1.99

Quaker Oats quick, 1 kg 1.29

Admiral Tuna Chunk Light 6.5 oz. 99¢

Prices in effect until store closing Sat., Nov. 24/90.
We reserve the right to limit quantities.

at Siffari love is a family affair



That's why Siffari created an exquisite collection of Family Rings. They've been designed to let you express your deepest feelings for those special people on special occasions.

The Siffari Family Ring is the ideal gift for Mother or Grandmother who treasures the memories of children and grandchildren. She can't be with them all the time, but you can give her a beautiful ring with the birthstone of each child that will be a constant reminder.

Deadline for ordering is December 8/90

DESROSIERS & HOPE

VISA JEWELLERS & GIFTS

49 Main St. S. 525-2339

This Christmas please her with her favorite cosmetics and perfumes

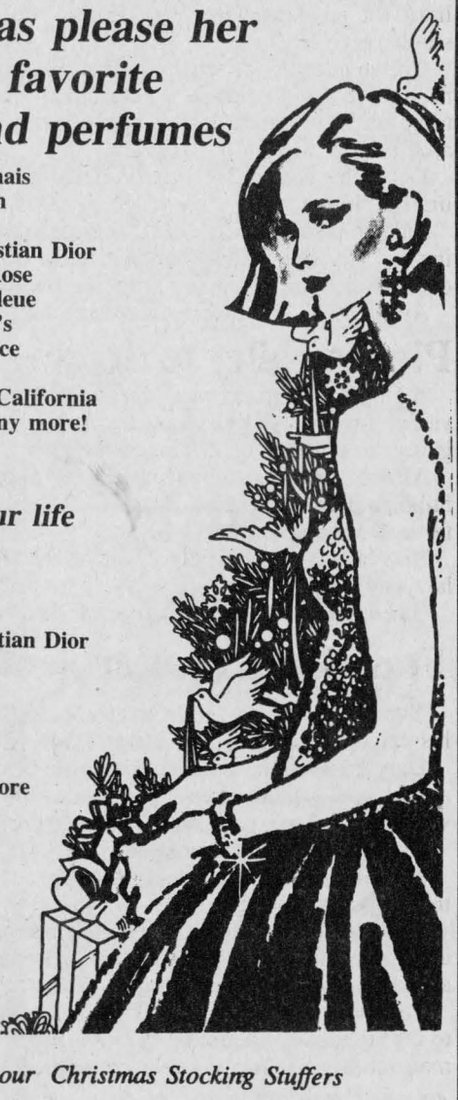

Anais Anais
Lauren
Fidgi
Poison by Christian Dior
Ombre Rose
Ombre Bleue
Maxim's
Pink Lace
Luna
Jaclyn Smith's California
and many, many more!

Ladies

For the men in your life

Polo
Pierre Cardin
Maxim's
Eau de sauvage by Christian Dior
California
Stetson
Carrington
Bowling Green
Blue Marin
and many, many more

FREE Gift Wrapping

Come in and see our Christmas Stocking Stuffers

Open: Mon. to Fri., 9-9; Sat. 9-6

ALEXANDRIA DRUG MART

*Serving the community for close to a century**

5 Main St., Alexandria 525-2525, 525-4041

1-800-267-2406 (Toll free from 613 area code)

Yellow ribbon campaign spearheaded

Sanction sought for effort to give Canadian contingent a boost

By Faith Bloomfield
News reporter

When a member of the Royal Canadian Legion, Lancaster branch 544, went on a three-week, 3,000-mile trek to Tennessee, he didn't see red, he saw yellow — and yards of it.

In every restaurant and lounge Gordie Kerr and his wife Yvonne entered they saw the same thing: yellow ribbons, a sign reading "To our military personnel in the Persian Gulf, best wishes and may you have a safe return" and a request for everyone to show their support by displaying a yellow ribbon.

And according to Kerr, people did get involved in the campaign.

"Americans are very patriotic. We saw yellow ribbons tied to cedar rail fences, around lampposts, on doors and windows. We went through 11 states and saw this in all 11," said the militia man — he spent eight years in the military in the late 50s and early 60s. "I want to spread the word around here now."

Kerr said if he were out in the Middle East he'd be very proud of a campaign like this.

"There are people all over Ontario who know someone who is far from home. People who see the ribbons will pass the word on to them and raise their morale. The service personnel will know that their community is thinking about them."

"I spoke to the zone commander for this area and he brought it up at the Provincial Executive Committee meeting in Toronto Oct. 24. I also spoke with Don Boudria," Kerr explained Nov. 14.

Boudria, MP for Glengarry-Prescott-Russell, said he supports the idea and wrote a letter to the Dominion Command, the head official of the Legion in Canada.

"The idea was encouraged for the local level, but that was it. I thought it would be better if they'd endorsed it as well, but they said they prefer the poppy campaign," he said, adding that the problem with that is it ends after Nov. 11.

But Boudria's not letting it drop there: he's taking the idea a step further and asking the Department of National Defence for its involvement in making this a Canadian initiative as well.

Kerr said he thinks it will work. At his Legion branch's general meeting Nov. 13, several veterans spoke out in favor of the idea to tie a yellow ribbon around anything visible.

He also spoke to the sergeant-at-arms of Alexandria's branch of the legion.

"I think it would be a fine idea. I think I'd feel pretty good knowing there's support at home if I was stuck out in the middle of nowhere," said Fred Wayte.

He will bring the idea up at tomorrow's monthly meeting and said he hopes people will support it by posting signs and tying on the ribbons.

Kerr's bought his already. A goldish-yellow ribbon Kerr said he's tied on the railing of the balcony of his Main Street apartment "for everyone to see."

And businesses around the village — Lancaster Freshmart, Mother's Cupboard and Berrigan's — will be expressing their support by hanging signs.

Mother's Cupboard owner Denise McClements will incorporate the "statement for the soldiers" in her Christmas display.

"This is a bad time of year. It's Christmas time and we're just trying to be considerate," she said, adding that the display will make people think.

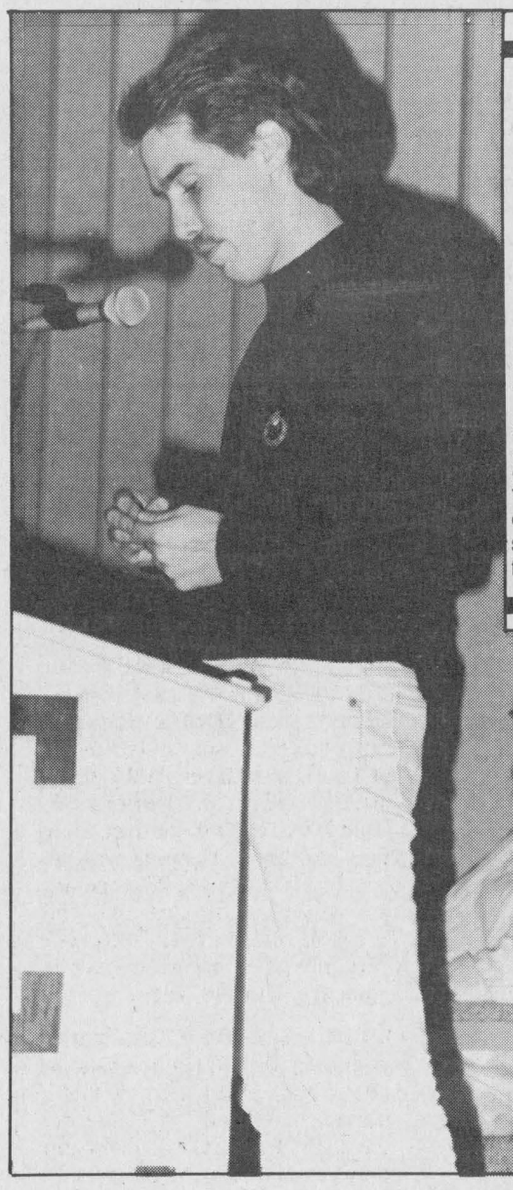

A message

Warren (at the microphone) and Sue (seated) told an auditorium filled with students at Char-Lan High School, Monday, how their lives spiraled downward in a life of drug abuse and crime. Warren, 22, (who would not reveal his last name) had been an addict of "all drugs" for 14 years in the metro Toronto area before he sought help for his problem. Now, through Youth Alcohol and Drug Community Action, they speak about their experiences to help keep students from duplicating them.

Car stolen in Charlottenburgh found next day in Montreal

An automobile stolen from a Charlottenburgh residence early Tuesday morning (Nov. 13) was recovered the next day in Montreal.

Lancaster detachment OPP say a 1988 Honda Accord owned by Diane Von Bornhoft was stolen from the residence at approximately 12:15 a.m. It was recovered in Montreal and a young offender was returned to the Lancaster area where charges are pending.

Police briefs

Charges laid

A Main Street Glen Robertson man was arrested and charged with breach of probation after he gave a false name to Lancaster detachment OPP Saturday.

Police arrested Jean-Marie Lacombe, 28, who is to appear in Alexandria court Nov. 29.

Car vandalized

Alexandria police say a 1988 Ford Tempo owned by Phillip Arnold of Rockland was vandalized in Alexandria sometime Saturday between 8 p.m. and midnight. The car was parked at the Glengarry Sports Palace.

The side windows of the vehicle were scratched. There is no estimate of the damage available.

Bus, van collide

A 1986 GMC school bus owned by Roxborough Bus Lines collided with a 1986 Dodge van at the Bishop Street and Kenyon Street intersection in Alexandria Monday at 3:17 p.m.

Police say the bus, being driven by Georgette Bourgon, 47, of Main Street, had 20 students aboard at the time of the collision, but there were no injuries.

The bus was southbound on Bishop Street and the van, being driven by Ursula Sweitzer, 59, of RR1 Dunvegan, was eastbound on Kenyon Street when they collided.

Both vehicles sustained moderate damage.

Sweitzer has been charged with failure to yield the right of way at a stop sign.

Severe damage

Lancaster detachment OPP say a 1987 Toyota Celica sustained severe damages early Saturday morning when it struck a deer on Hwy. 401 near Summerstown in Charlottenburgh Township.

The driver of the westbound vehicle, Saadat Hajizaden-Seysan, 23, of Saint John, N.B., was not hurt.

Court report

The following cases were heard before Judge Reginald Levesque in Alexandria Provincial Court — criminal division, Nov. 15.

False evidence costs man $1,000

Judge Levesque reconsidered a joint submission made by crown and defence attornies at a previous trial, and fined a 43-year-old Alexandria man $1,000 plus a victim surcharge of $100 for fabricating evidence.

The attornies suggested the fine Oct. 4, but the judge rejected it because of the severity of the crime committed by Ronald Lalonde between Oct. 1 and 15, 1989.

"Fabricating evidence strikes at the very heart of a trial and we have to deal with this concept," he said Thursday, adding if he had been left to his own devices, he would have incarcerated Lalonde.

When deciding the sentence, Judge Levesque said he had to seriously consider the joint submission and the pre-sentence report which he said was adequately neutral.

Lalonde falsified approximately $6,000 in receipts "as a favor to his cousin" who he knew to be under investigation.

Fine increased for impaired driver

The judge increased the monetary penalty for driving over the legal limit for an Alexandria man from $300 to $500 plus a $50 victim surcharge.

Crown attorney Robert Pelletier told the court Albert Derouchie was brought to the Hawkesbury detachment of the OPP for a breathalyzer test after he was seen fishtailing northbound down Main Street in Alexandria Nov. 8.

Derouchie scored 130 mg. of alcohol in 100 ml. of blood. The legal limit is 80 mg.

Judge Levesque said, "I am taking into account the readings, the driving and the other indices of impairment (glassy bloodshot eyes and the odor of alcohol emanating from his breath) in rendering this fine."

As per usual, Derouchie was also prohibited from driving for one year.

Pleads guilty to driving over legal limit

A 68-year-old man from Valleyfield, Que., was fined $400 plus a $40 victim surcharge as well as a one year driving prohibition after he pleaded guilty to a charge of driving while over the legal limit.

After being stopped by Const. A. P. Sabourin of Lancaster OPP and failing a breath alert test, Bruno Girard was brought to the detachment for a breathalyzer.

His readings — 120 mg. — were on the "lower scale" said his defence lawyer Paul Syrduk.

Girard has six months to pay the fine.

Foul facts render sentence

Yvon Duval pleaded guilty to creating public mischief when he reported his car to be stolen when it was involved in an accident Aug. 2.

Duty counsellor Lemieux, acting on behalf of the 19-year-old Alexandria man, said his client "panicked at the time, because he knew there was no insurance, with no insurance there were no gains to be made."

Duval confessed the next day that he had loaned a friend the car.

The judge said the very confusing factual situation didn't matter because the car wasn't insured.

After reading over a pre-sentence report, Judge Levesque decided, despite the fact that Duval has an "extensive prior record," "he has a reasonably good work record" and suspended sentencing.

The judge did put Duval on probation for one year and ordered him to do 50 hours of community work. He also suggested that the young man return to school or seek employment.

Gets 10 days for assault

Because of time pressures on court resulting from a recent Supreme Court of Canada decision, a charge of assault causing bodily harm was reduced to common assault after a behind-doors discussion between lawyers took place.

Defence lawyer Ronald G. McClelland got the charge reduced for his client, George Arthur Digby, who then pleaded guilty.

Mitigating factors in the case of the 40-year-old Martintown man included his guilty plea and the fact that he has no previous record. However McClelland did note his client has a problem with alcohol.

Citing protection of the public and personal deterence, Judge Levesque sentenced Digby to 10 days in jail.

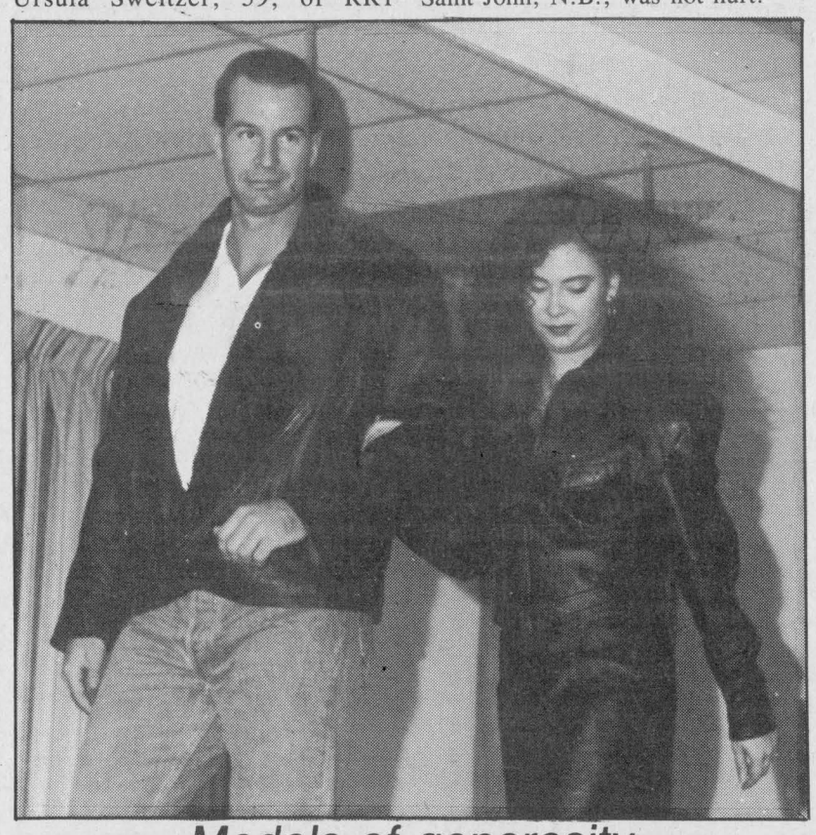

Models of generosity

Theresa's, the new leather and clothing store in Alexandria had a fashion show Sunday to let people know what they should be wearing and to help feed those in need. Profits from the stylish exhibition are going to the Lions Club Christmas Basket fund. Models are from Sandy's Modeling in Lancaster. Staff photo — Faith Bloomfield

Hamlet sewer costs increased by $45,000

Lancaster Township council is being kept informed of all changes made to the Green Valley sewer contracts, including the latest increases of more than $45,000.

The changes, made by the Ministry of Transportation (MTO), were written up by the engineers Oct. 15.

Council received correspondence informing them that the changes were approved by the Ministry of Environment (MOE).

The increases were discussed several months ago and the township knew they would have to be looked after, said Lancaster Township's Clerk/treasurer Mike Samson.

"The MOE is paying 85 per cent of the cost for the sewer development. If they don't have a problem with the increases, how could we," he said. "We are advised of the changes for the record. We signed the contract, but we don't approve the changes — we are advised of them."

Sewer pipes will be buried under Hwy. 34 and, as the MTO has jurisdiction over highways, permission is needed from them before any digging can start.

Vice-president of Ainley, Graham & Associates, the engineering company that drew up the contracts, said the MTO has certain requirements and procedures that need to be followed.

"There is not anything particularly unusual about this," said Terry Hardy, who is also manager of the overall project. He also said it isn't unusual for prices to change.

Although he did say they would probably be less, total contract costs could increase up to 10 per cent on the more than $2 million project.

There were two price changes — one for $9,387.25 and another for $35,750.

The smaller increase, which Samson and Hardy agreed is "insignificant" considering the total contract, includes six minor changes in the plan and concerns the pipe size and the depth of placement, Samson explained.

The larger increase is due to the placement of the pipes.

According to Samson, "There are natural gas pipes and telephone and TV cables buried under the highway. When the engineers did the plans they had to avoid them. But the MTO said they don't want pipes here, they want them there, and they now want them higher or lower because of pipes already there."

He said digging must be done carefully now and the MTO is making things a bit more difficult, "but they own the highway."

Samson said the MTO wants to make sure if they ever decide to make a four-lane highway through Green Valley that potholes, etc. would not be in the way.

The remaining 15 per cent of the additional costs is being paid by the 135 property owners in Green Valley — half of whom live in Lancaster, half in Charlottenburg Township.

Representatives from Charlottenburgh's council said they couldn't really comment on the increases.

Clerk/treasurer Marcel Lapierre said "The MTO deals with one municipality and in this case, Lancaster is the host municipality."

The township Administrator Merlin Dewing said that waiting for the MTO to review the contracts could have delayed the project, resulting in higher increases due to the GST, inflation and lost seasons.

Lochiel gets new officer

A Glengarry native has come home to enforce Lochiel Township's building and zoning regulations.

Dorothy Irvine, who grew up on a dairy farm between Dalkeith and Breadalbane, has taken over the role of zoning administrator from David Dumouchel, who resigned as of the beginning of November.

Taking on the part-time job of zoning administrator has allowed Irvine to continue work at an Ottawa architect's office, where she has worked for the last five years. There, she is on the other side of the table: She must make sure buildings being designed by her firm meet zoning requirements.

Prior to becoming involved in architecture, Irvine taught arts in high schools in Renfrew, Barrie and Almonte. She also spent two years on the road, touring places such as Australia and Indonesia.

It's good to be home in Glengarry, says Irvine, and adds, she's looking forward to helping out with the milking on the Irvine farm which is still operated by brothers Douglas and Stewart Irvine.

Irvine will be on duty Mondays, Fridays and Saturdays from 9 a.m. to 4 p.m.

Car flips, rolls onto parked vehicle

An Alexandria man suffered minor injuries when the car he was driving in flipped and landed on another car on Hwy. 2 just east of Summerstown Road the evening of Nov. 13.

Nineteen-year-old Andre Seguin of Kenyon Street was taken to Hotel Dieu Hospital and was later released.

The accident occurred when Dennis Bernicky, 28, of RR 3 Alexandria was driving his 1989 tempo east on Hwy. 2 when, at 8:07 p.m., he was approached by an oncoming vehicle straddling the centre line.

Const. Gilles Ruest of the Lancaster OPP said Tuesday Bernicky swerved to avoid a collision with the oncoming vehicle, collided with the guard rails, flipped upside down and struck a hydro pole. The vehicle then rolled over a 1980 Pontiac belonging to Mrs. Eric Shaver which was parked beside the highway.

Bernicky's vehicle was demolished in the collision and the Pontiac also sustained an undisclosed amount of damage.

The car which had been straddling the centre line did not stop at the scene of the accident, and police are uncertain of the identity of the driver.

While Seguin was rushed by ambulance to Hotel Dieu Hospital in Cornwall, driver Bernicky sustained minimal injuries and was not admitted to hospital.

Const. Doug Amirault is investigating the incident and no charges have yet been laid. The investigation is continuing.



Joining the the Asthma A.R. Force

Joyce MacLennan with her asthmatic children Beth and Rory of Glen Sandfield got some helpful hints from Carol Paschek, chairperson of the asthma committee for the Lung Association last Wednesday. Sixteen asthmatic children from Laggan school learned to cope vetter with their condition with the Asthma A.R. Force program. the workshop takes place every Wednesday at schools in the five counties until the end of February. Staff photo — Michael O'Dwyer

Editorials/Opinion

The buck stops there

As area businesses poise for the annual rush of the Christmas shopping season, their counterparts in towns and cities along the U.S./Canada border are scrambling to come up with ways to keep local shoppers shopping locally. Cornwall is no exception, but the pull of promises of bargains southward is a concern in these parts too.

And justifiably so. Major increases in traffic south has occurred in Cornwall where duty collections have increased by more than 400 per cent so far this year — a record. Customs attributes the jump to the opening of the new St. Lawrence Centre shopping mall in the U.S. Of course all Glengarry businesses are precariously close to the Cornwall access and are bound to be affected by the disturbing trend as well.

Merchants will have to respond to the challenge across the border. But at a time when these retailers — the kind that shoppers say they like to patronize — rely on a surge to carry them through the year, consumers here should remember that heading south doesn't come cheap.

Indeed, a great many consumers here are under the mistaken impression that bargains are the rule rather than the exception in these U.S. stores. In fact, shoppers have to seek out bargains, just like they do in Canada. On average, goods are cheaper because of the difference in economies, but once duty and dollar exchange rates are calculated, the prices begin to converge.

Even if a substantial saving can be found on goods in the U.S., the purchaser could be stuck with an uncertain guarantee on the product. Even if a brand name available in both the U.S. and Canada is bought, often there are separate divisions and a disgruntled customer is faced with having to send the product back to the U.S. — prompting delays in delivery time and extra duty.

Beyond that, shoppers will have to drive to get to those perceived bargains. That means extra gas which is very expensive right now. It's even getting expensive in the States, so even opportunities for bargains at the pump are drying up. And what about those line-ups (which are burning even *more* gas and unnecessarily polluting the environment) at the Cornwall bridge? A report in a Tuesday daily newspaper said that motorists returning to Canada have sometimes faced delays of more than two hours the past two weekends and even longer if they were hauled in to pay duties and taxes on their purchases.

And Canada Customs says cross-border shoppers can expect more delays, especially on Sundays, as Christmas shopping reaches its peak. Is this the kind of punishment local shoppers need just to save a few tuppence?

All of the pragmatic reasons aside, however, Glengarry shoppers should ask themselves what kind of a community they want, and what it will become without active and vibrant commercial centres.

That's a crucial question, because the exodus of local shoppers to the U.S. threatens the underpinnings of the local economy — and the community's ability to function.

Even northern New York State has been a victim of its own success. One need look no further than Watertown to see the devastating impact bypass shopping malls have had on its downtown core.

Surely the spin-offs generated by local shopping have always been crucial to the overall wellbeing of the county's commercial centres. A substantial amount of the money spent at a local business like *The Glengarry News*, for example, goes into staff salaries and benefits. Most of the staff will spend their dollars locally, thus adding to the cycle of spending and earning which keeps a small economy well greased.

Any dollar which is spent in the U.S. is basically shut out of the local and national economic cycle. Shoppers may find a few good bargains that benefit them in the short term, but in reality they're doing more long-term harm to home businesses which can supply the same item in their own community.

Let them see the light..

Good to see the Alexandria Public Utilities Commission on the ball, setting up the town's Christmas decorations early this week.

There is a recurring problem with the candles, however, that never gets corrected before the boughs and holly make it up the poles; the light bulbs on a number of the decorations are burned out and haven't been changed.

It may seem a small detail, and it does help conserve electricity. But at a time when the commercial section needs all the help it can get, it's an appropriate time to give residents and transients alike a chance to see the light.

The Glengarry News

Kevin E. Macdonald
President

Joe Banks
Publisher

Michael O'Dwyer
Editor

Lindsay Cameron
Advertising Manager

Published Wednesdays by *The Glengarry News Limited* at 3 Main St. S., Alexandria, Ontario K0C 1A0. Address all correspondence to Post Office Box 10, Alexandria, Ontario K0C 1A0.

Telephone (613) 525-2020, 525-3271 or 347-7586
Second Class Mail Registration Number 1302

Subscription Rates: $20 per year within 40 miles of Alexandria; $24 per year in Canada beyond the 40 miles and in centres with door-to-door postal delivery; $70 per year outside Canada.

Single Copy 50 cents

Member of the Audit Bureau of Circulation, the Canadian Community Newspapers Association, the Ontario Community Newspapers Association, the Ontario Press Council and the Glengarry News Press Council.

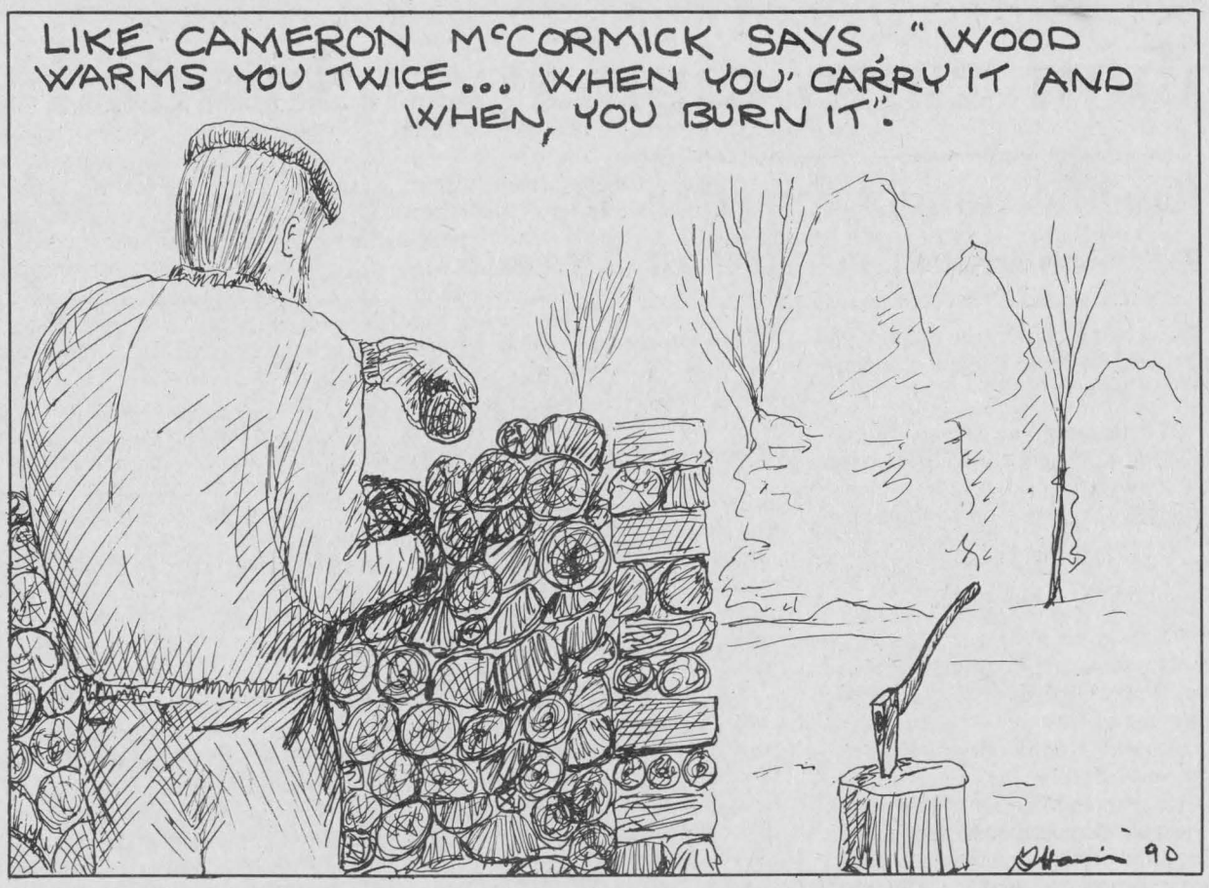

Beyond the life of a toy

After Thoughts

Joe Banks



The first toy I remember was a red plastic caboose with blue wheels. And I don't remember worrying about where the rest of the train was — the caboose was all I wanted.

That caboose seemed to follow me around everywhere. Somebody tied a string on the hook and I towed it around the house — a constant companion and friend that never tried to run away, and was always there for a cuddle. A few years ago, I found a photo in mom's family album. It was of me, sitting on the old grey chesterfield gazing lazily at the RCA Victor with the caboose under my arm. My pyjama bottoms were missing but obviously that didn't greatly distress me at the time. I was, after all, only four years old and sadly lacking in any concept of dress etiquette.

The photo reminded me of this time of year, when the Christmas catalogue came in, and my brothers and I would launch epic battles over who had rights to it on any day. It wasn't long before the thing was dog-eared, doodled on and torn. Every toy on every page had been looked over approximately 4,000 times before Christmas, as our little minds tried to imagine playing with it.

For all of those marvellous memories, however, I'm not one to lament how times have changed. Christmas was every bit as commercial in the 60s as it is today. In fact, I think us baby-boomers had the groundwork laid for us back then. Our future spending patterns (which we're told are on the high end of the consumer spike in this century) were probably formed between deciding to ask Santa for a GI-Joe and a Great Garloo.

There was a kid on our street who was showered with presents every Christmas. We used to think it was because he had the best spread for hungry Santa. But, as the only child and the only grandson in the family, he was the centre of much attention at Christmas. We were overwhelmed when we played at his house — there were so many toys. Yet, he treated them all with equal indifference, tossing them into the corner like a piece of garbage. Rarely did he spend more than a couple of minutes on any one, a source of intense irritation for those of us just getting acquainted with his marvellous stuff.

It was in contrast to our own home, where we were quietly told well in advance of the big day that we could choose one or a few gifts — never in excess of $20 value (which today buys the batteries). More often than not, our request was met, but not without a heavy dose of appreciation and a healthy respect for the privilege of possession.

Today I'm a parent, so I tend to seek morals out of stories like that to guide me while the girls alternately gawk and fight over the catalogue. And I suppose now I look back on my friend's behavior with some horror, some sympathy for his parents and a little pity. Sure, he had a lot. But he didn't have a caboose with a string on it.

I guess I'd like our kids to have their own caboose. Wary of the temptations of meeting their wants, like my parents, I very much wish them to have concern about where things come from, relative to their privileged place in the world.

A toy is a special thing for a child, but I can't help but feel that too many of them will bury the caboose.

Don't start changing the enemy

Pen Thoughts

Michael O'Dwyer

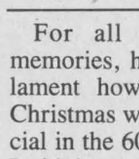

Just when I thought I knew what was trump, they went and changed the game on me.

The little stuff like changing governments is par for the course, even the Milli Vanilli fraud I can handle; it wasn't music anyway so there's no great loss.

Recent changes in ethics I can also live with. So what if we have jettisoned the time-worn biblical 'love thy neighbor' commandment for the more lucrative and progressive 'sue thy lover.'

And if men can now receive monetary benefits from their wife's childbearing, what of it. Even if men seem to have done just fine without taking weeks off work on arrival (and before the arrival) of their children, maybe this patrimony thing is called progress. Why work to support a new family when the government is willing to do it for you? Even if business productivity declines and federal coffers dwindle for no apparant reason, I'm sure there is some rationality behind it.

And I suppose it's not uncommon for a previously happily united country to dissolve into factions. There have been weak leaders throughout history who have allowed similar situations to exist. In the past they were killed or exiled, but thankfully we don't do that anymore. Quebec's resolve to separate from the nation seems unshakeable, and the feds have condoned their abuse of minority populations in the province. This would spell the end of the country on its own even without the native population screaming for self government. They feel the country's legal system and court practices are alien to them (who doesn't) and, because they don't understand the proceedings entirely, they want to be self governing. Nero and his band of fiddlers at the helm will, no doubt, allow this to happen. This is just poor leadership and politicking, nothing special.

But this recent Conference on Security and Co-operation in Europe in Paris is the last straw. You *DON'T* just up and change a man's enemy on him.

For 40 years, we have been getting used to the arms build-up between the Warsaw Pact and NATO, countless billions of dollars funelled into the war machine. For decades we've been focussing our attention on the red threat of Communism, and waiting anxiously for guided nukes to soar over our heads from the north enroute to New York City. With that in mind, one can accept the exorbitant amount of our cash being invested in weapons.

But now that Bush and Gorby are good buddies, seemingly on a whim, they each have 40 months to destroy their surplus conventional weapons which they have been building and upgrading for more than 40 years. Basically extra thousands of tanks, cannon and aircraft will hit the trash can.

But quiet alleluias among the peace activists may be a little premature because the big boys are just focussing their collective sights to the Middle East. At least the Cold War between the East and West was created by ideological difference. Imminent war in the Middle East will be precipitated by nothing but cold, hard cash, and maybe a little oil.

And the U.S. is carefully balancing the potential gains in crushing Saddam Hussein with the cost of the war in dollars and loss of lives. The Centre for Defence Information just released figures indicating the war would last three months, cost $50 billion and claim 10,000 American lives while wounding another 35,000. Some North American figures differ considerably, putting the death toll at three times that. And you can be sure Saddam's analysts are coming up with different figures altogether.

I liked the old enemy better. Although he was costly, he was imaginary and our soldiers didn't die fighting him.

We'll never tell how we feel

That's Life

Lesley Cadham

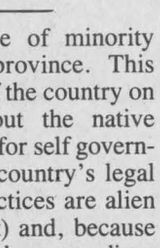

In some cultures, it's not uncommon for bereaved people to publicly display grief, wailing and carrying on as if they were being branded with hot irons.

Nothing wrong with that, I say: When they're done, they probably feel a whole lot better than the Canadian woman who genteely dabs the end of her nose and the corners of her eyes with a crisp linen hankie, stifling little sobs that from time to time well up in her throat.

Emotion is one of the things that separates us from natives of other cultures: We've learned not to show our feelings unless they're tied in with joy, and even then, we've been taught to show the public a subdued version of our happiness.

Emotions are like debts: Everyone has them but no one wants to admit it.

We're a strange bunch, we Canadians. Almost as soon as we've mastered the art of effectively conveying our feelings, we begin to work on hiding what's inside. We become uncomfortable showing people our innermost feelings, and perhaps we become even more uneasy when we observe someone who has for some reason or another been unable to put a lid on grief or anxiety.

Hey, if we want to see real-life drama, we can buy a bag of popcorn and watch it on a movie screen. We can cry along with it, plunge into the depths of despair when things look bleakest and breathe a happy sigh of relief when everything works out all right in the end.

Our detachment has not occurred because we've grown so cold and unfeeling that we can't reach out and extend warmth and compassion to another human being; we just don't know how to deal with emotion. And are we great pretenders.

A baby who falls down, cries. An

(Continued on page 5)

Fiddlers carry on tradition

In the Glens

Angus McDonell



Part of our writing last week related to the Glengarry Old Tyme Fiddlers and their current activities, and this reference sparked a few nostalgic recollections.

The mention of John MacQueen, father of Angus, Bev and Murray brought to mind Finlay McDonell telling of his youthful impressions about John MacQueen.

He was assessor for Kenyon Township in that long gone era and when he called to fulfill his duties at Finlay's sixth Kenyon farm home, another pioneer musical family, John MacQueen carried to the house the big assessor book in one hand and with the other the fiddle box from under the buggy seat. After completing his tax duty the rest of the afternoon John MacQueen spent with members of the talented Finlay Duncan (McDonell) family musicians.

In a reminiscing mood we turned over the pages of time, from this point, to more than 100 years ago and dwelled on another pioneer Kenyon emigrant musical family from Scotland with Dunvegan area heritage roots — "the Fletchers."

The original Fletcher family settled first in Greenfield where two sons, Donald and Duncan, were born. Later, the Fletchers established a farm home on Lot 21, 9th Kenyon. between Fiske's Corners and Dunvegan.

As was the pioneer custom in Glengarry when sons reached manhood age they sought employment especially in lumber camps during winter months and with their meager earnings helped financially their families at home.

Duncan and Donald Fletcher, a century ago, were among such young men working in a Lake-of-the-Woods-Rainy River lumber camp. Both were talented "fiddlers" and their popular music whiled away many long winter evenings for the lumbermen.

Duncan and Donald's entertainment skills attracted the management of a Rainy River "Moonlight Excursion" boat and the success of their hiring audition convinced the brothers "to give it a try."

The boat guests, it was reported, loved the brothers' music as they rendered waltzes, two steps, strathspeys and reels plus square dances. Duncan and Donald were popular entertainers each summer for several years.

Time marches on and eventually the brothers were back home. Donald, still a bachelor, while Duncan married the former Catherine MacGillivray and they became the parents of 12 children. The brothers were now teaching the youthful next Fletcher generation the skills of stage entertainment and dance music.

It is a pleasing coincidence to recall that among the cast of my first attendance at a St. Andrew's concert in Alexander Hall, many, many years ago, was violinist Donald Fletcher Jr. and pianist, his sister Margaret.

As the family grew in numbers they founded the Fletcher Brothers orchestra and became popular in the local area. In addition to "Big Band" music when the occasion arose they could turn to Celtic Irish music or square dance if called upon.

Success breeds success and bookings from across the U.S. border demanded the addition of three musicians from Cornwall.

Eventually, the brothers wended their way to employment in various places. Donald Angus was an accomplished piper with the RCAF pipe band during World War Two. He also became a member of the London Pipe Band and instructor. Duncan, a drummer, lives in Toronto; John Mack, now of Saginaw, Mich., played the saxaphone and clarinet; violinist Norman, who was also a soloist won honors at Highland Games competitions in Oakville; Ernest played the piano and is now deceased. A younger brother, Rod, was a classmate of our age group at the old Alexandria High School. He, too, has passed away.

In conclusion, may we suggest to the Glengarry Old Tyme Fiddlers that while celebrating their 20th anniversary in 1991 consideration be given featuring the "Fletchers" at some event in recognition of their contribution to Glengarry's musical heritage.

Letters

Canada has a Benedict Arnold of its own

To the editor:

I am one frustrated Canadian and probably not the only one. I am frustrated because of what this federal government is attempting to do to our country and to its citizens. I am frustrated to hear a government telling us that there is no crisis in the Maritimes, that thousands of jobs have been created in the past three or four years, that we need a three billion dollar ice breaker to keep the Arctic route open for our protection in case the Russians want to attack us, that the free trade is good and will be beneficial to the Canadian people and that the G.S.T. will be a boon to Canada's economy. I could go on and on with the song and dance that Mulroney and his double talking cronies are trying to sell us.

We all are aware of the restrictions and quotas that are being put upon the fishermen of the Maritime provinces and Newfoundland, so much so, that thousands of people have lost their only way of life and dozens of fish plants are being shut down. But, according to our silver tongued PM, there is no crisis in the Maritimes. (Yet foreigners can catch all they want.)

The nerve of Joe (Who?) Clark. Telling the Canadian people that a three billion plus dollar ice breaker is needed in the Arctic. It frustrates me much more, when I know that the real reason is to keep the Arctic waters open so the Americans can transport their oil from the North slopes to their Eastern seaboard with their supertankers, instead of having to sail down the Canadian west coast and travel all the way across their own country. Joe must think that the Canadian people are a bunch of nit-wits to believe such a fairy tale.

I get frustrated when I see a government trying to impose a free trade agreement and a goods and services tax which is regarded by close to 80 per cent of Canadians as something that will cause loss of Canadian jobs and be an extra burden to the ordinary working Canadian citizen.

How many companies are laying off workers that had 20, 30 and even 40 years service and eventually closing their plants completely, only to move to the U.S.A. It's being done every day. Mr. Mulroney, I ask you, is this beneficial to the Canadian people?

I get frustrated when I know that people on fixed income or are earning the minimum wage will be subject to increased costs when buying their everyday necessities. They can barely make it as it is.

But, I can really say, that I am frustrated to a point of 210 degrees (boiling point is 212 degrees) when I read in the *Montreal Gazette* of Nov. 12 that the government is now charging $240 a month for board to our incapacitated war veterans who are restricted to wheelchairs, beds or are incapable of looking after themselves while in the hospital for the disabled veterans in Ste. Anne de Bellevue, Que.

To think that these men and women who so unselfishly risked their lives so that we can enjoy a free, peaceful and democratic way of life, be subjected to such egocentricity and inconsideration by this federal administration is mind-boggling. And to add insult to injury, the Governor General, the Queen's representative the person who should be sharing the Queen's gratefulness to our fallen comrades had to be in Japan helping celebrate their remembrance day. (They were our enemies then, remember?)

Why couldn't a replacement have been sent. Oh no, because Mr. Mulroney wanted to make an impression with the Japanese money men just as he is doing with George Bush and the "big boys" from Wall Street by being a "yes man" during the Iraq conflict.

I also get very frustrated when our minister for external affairs doesn't even attempt to help get the Canadian hostages out of Iraq even when three MPs offer to go to Iraq and have a talk with Saddam Hussien in the hopes of getting them released, he refuses to have them represent Canada.

By now, my frustration is at its highest when I hear Joe (Who?) Clark say that the reason for not having the MPs represent Canada is that it might undermine the work presently being done or the pressure being applied on Saddam for the pulling of his troops out of Kuwait, and it may also show a weakness in the process on the part of the U.S.A.

Joe, you may fool some people some of the time but you can't fool the people all of time. The real reason is that Mr. Clark, during his short term in the office of the prime minister of Canada (one of the shortest in Canadian history) decided to move the Canadian Embassy from Tel Aviv to Jerusalem which was regarded by the Arab world as a sacrilegious move. This would have been done to impress the Israel brass. Ever since then the Canadian government has not been on good terms with the Arab world. This is the truth because my wife and I were in Iraq for two years during this episode so now that the conservatives are back in as the government of Canada, Joe Clark or Brian Mulroney do not have the guts to face Saddam Hussein. They would prefer to hang on to George Bush's apron strings while flexing their muscles.

As far as I am concerned, the whole Middle East affair is a political one. The Americans want to protect their investments and are willing to sacrifice human lives in doing so and we are being asked by our government to be sacrificial lambs for their benefit.

Mulroney not only has sold Canada to the Americans with the free trade agreement now he wants our blood to flow for them.

Oh well — the Americans had their Benedict Arnold and Canada has Brian Mulroney.

A (yes, you guessed it) frustrated Canadian.

Frank (Guidou) Periard,
Alexandria, Ont.

Pornography question answered

To the editor:

This is an answer to your question — the one you put to a mysterious someone — What is pornography?

The operational definition in the study and that was agreed upon by the majority of the members of the national group of Catholic women, when preparing their resolution was: "The sexually explicit subordination, degradation, and dehumanization of any person in pictures or in the written or spoken word."

And that is our definition of pornography.

Gwen Morris,
4th Concession Kenyon

We'll never tell

(Continued from page 4)

older child who falls picks himself up, chomps down on his quivering lip and tells everyone it didn't hurt. Teenage girls would rather die than let the boy of their dreams know he's liked. A teenage boy may feign indifference if the girl he likes turns him down for the prom.

We pretend we really didn't want the job we didn't get, didn't really want to attend the university which rejected us and didn't really like the skates we didn't get for Christmas.

And we do it all with a dry eye, at least until we're safely behind closed doors. God forbid that anyone should know how we really feel.

Yeah. We best deal with smiles.

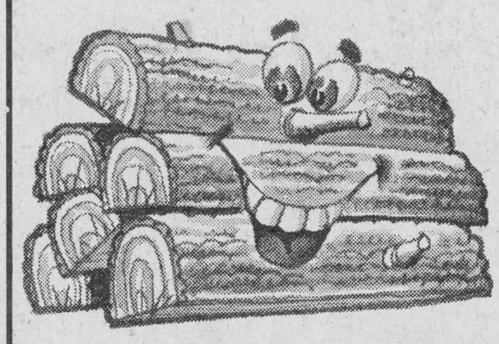

PILE ON THE SAVINGS

Cut Your Fuel Bill With Woodheat

AIRTIGHT WOODSTOVES

Boilerplate Steel
Firebrick Lined
Controlled Combustion

$400

Call Anytime 347-2318

46-2c



PLEASE BEAR WITH US!

Road Construction in Green Valley is Inconvenient

But . . . Viau's Ladies Wear IS Open For Business!

The Spirit of Christmas Reigns Within

Because of This Inconvenience

WE OFFER YOU THESE SPECIAL SAVINGS

Complete Collection of Sweaters

20% to 40% Off (Sug. Ret. Price)

S, M, L, X-L (38 to 44) Sizes

Christmas Gift Suggestion

LARGE ASSORTMENT OF PARTY DRESSES WELL WORTH THE DRIVE!

Hours: Mon.-Tue. 9-6, Wed. 9-5, Thurs.-Fri. 9-9, Sat. 9-5

VIAU'S LADIES WEAR (Chez Colette)

Sale ends Dec. 1/90

Green Valley VISA MasterCard 525-2992



"Hollands Schoon, Net Als Thuis"

DEDEE'S PLACE has been in business for 6 months.

We are looking forward to taking care of all your vacation and holiday

DRY CLEANING

You can drop it off at Bert's Shoe Repair in Alexandria, **Viau's Ladies' Wear,** Green Valley; **Brown House; Shepp's,** Hwy 2, Summerstown; **Sangster's,** Bainsville; **E.R. Campeau,** Dalhousie Mills; or here, at **DEDEE's PLACE,** in Lancaster, or call

347-3341 for pick-up.

205 Military Rd. (Main St.) Lancaster

WaterFurnace

Ground Source Heating/Cooling Systems

Working Model On Display At Lancaster Showroom

MENARD Plumbing & Heating Ltd.

150 Main St. Lancaster, Ont. 347-3443

521 Ridgewood Dr. Cornwall, Ont. 938-8909

19-tf

Glengarry Pharmacy

ESSAIM

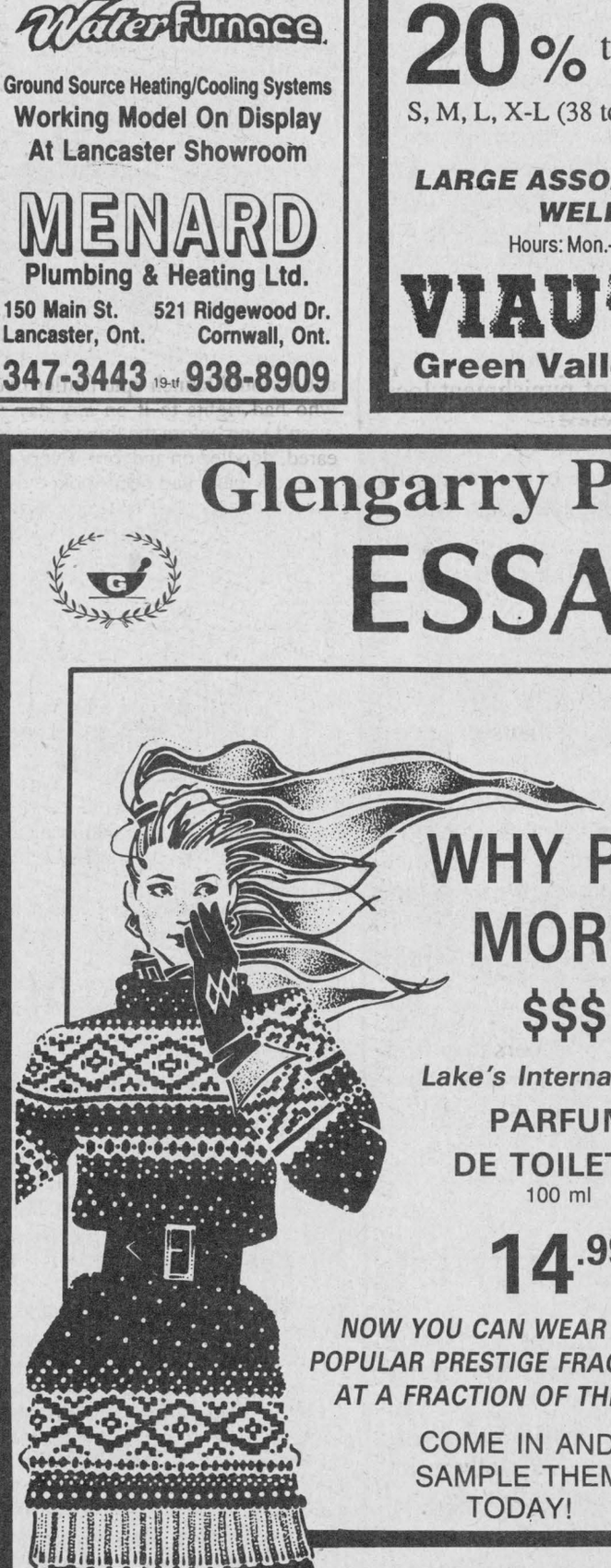

WHY PAY MORE?

$$$

Lake's International PARFUM DE TOILETTE 100 ml

14.99

NOW YOU CAN WEAR THESE POPULAR PRESTIGE FRAGRANCES AT A FRACTION OF THE COST

COME IN AND SAMPLE THEM TODAY!

Large assortment of CHRISTMAS CARDS AND WRAPPING PAPER

TINKERBELL GIFT SETS for the children

FREE GIFT WRAPPING

Alyssa Ashley Musk LUNA Lutèce ENJOLI Forever Krystle LADY STETSON and many more of her favorites

English Leather® STETSON RAPPORT Old Spice Hero Pierre Cardin Carrington and many more of his favorites

Open: Mon-Fri 9-9; Sat, 9-6; Sunday & Holidays 10-5

Safwat Milad Pharmacy Ltd.

(Next to IGA) Lots of Parking — Free Delivery

440 Main St. S., Alexandria 525-3882

Toll free number for out-of-town customers 1-800-465-5559

Vogue . . . all new for 1991

We make beautiful memories . . .



The largest and most exclusive collection of Designer Bridal Gowns, Bridesmaid Dresses and Flower Girl Dresses as well as Mother of the Bride Dresses and Suits.

Now Showing — All the beautiful Fashions presented at the "Welcome Wagon Bridal Show."

SHOP THURS. AND FRI. 'TIL 9

Vogue OF CORNWALL

Vogue Shoppe • 500 Montreal Road

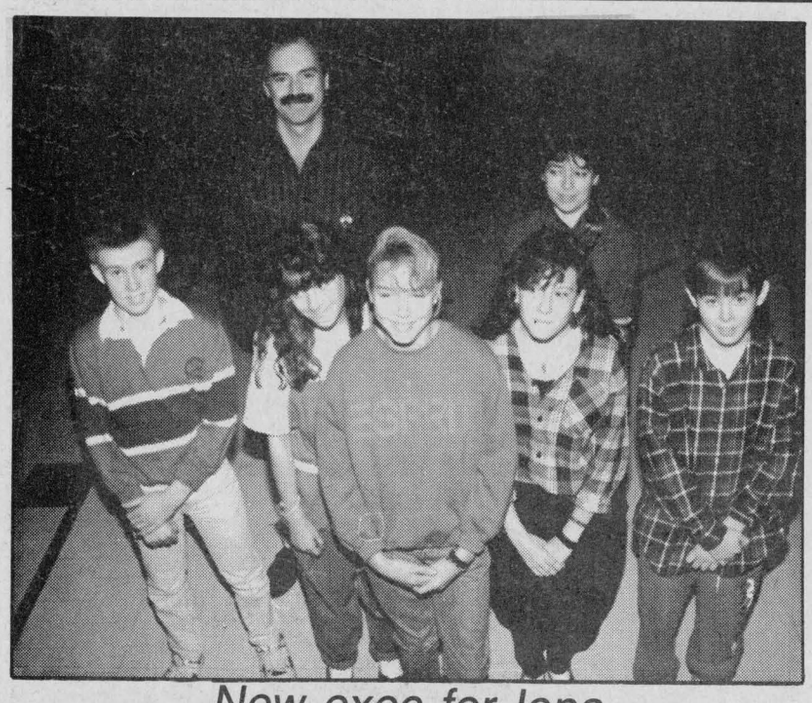

New exec for Iona

Iona Academy in St. Raphael's recently elected its 1990-91 student council. Pictured above are, in the front, Derek Abrams, Chantal Thauvette, President Trisha McDonald, Tania Thauvette and Brennan Cameron. Behind are teacher/advisors Rick Blanchard and Johanne Berger. Staff photo — Michael O'Dwyer

GDHS debates nuclear arms

The interest in nuclear arms and the effect they have on world peace has now become a part of the high school curriculum in Alexandria.

Students of Glengarry District High School argued the issue in a class debate Nov. 7. The debate was part of the OAC World Issues course offered for the first time by the geography department at the school.

Students Bruce Myers and Adam MacGregor argued that an arms race increases the threat of nuclear war, and Paul McGrath debated it doesn't.

The debate's chairperson Roderik Jones judged, moderated and kept an eye on time as the students proceeded in front of an audience of their peers and a representative from the Canadian Institute for International Peace and Security (CIIPS).

The opposing sides were judged according to their debating skills — the scores were fairly close — and then decided which position they believed. Almost all chose the view that the race was indeed a major threat to world safety.

The teacher of the course, Social Science department head Dick Moore, invited Bradley Feasey of CIIPS to hear the debate and offer suggestions and insights.

"He knows what he's talking about and enlightened the class. They seemed interested in hearing his comments," Moore said after the debate.

And Feasey, an education officer at the institute enjoyed the debate as well.

"It was a good debate, they covered a lot of tough issues and some of the basic arguments quite well," he commented.

But it was Feasey's aim to make them think of things they hadn't covered, such as "Why is there an arms race in the first place?"

He said there are a number of theories and arguments for both sides, but still no one, in the class or from his office, has *the* answer.

"The CIIPS was created in Parliament in 1984 to increase Canadians' knowledge and awareness of international issues," explained Feasey, adding his position is liaison person to the high schools, to listen and straighten out misinformation.

Moore said he was very pleased with Feasey and will invite him back next year, providing the course is rescheduled.

"The course will continue if there is the demand. So far it has been received quite favorably," he said.

There have been two other guest speakers to the course so far — MPP Nobel Villeneuve spoke about his interest in grain alcohol for the resources portion, and Bonnie Cappuccino, representing Child Haven International, for the topic of quality of life.

World Issues replaced Economic Policies of Canada, which Moore taught for many years.

EOHO helps independent seniors

The Eastern Ontario Health Unit (EOHU) presented the first of two Living Independently and Safely workshops for seniors in Glengarry, Nov. 14 at the Villa Florence in Alexandria.

The safety workshops, and eight sessions on nutrition, are part of a new mandate from the District Health Council of Eastern Ontario for health promotion in the province that came into effect this year.

In the past, public health nurses like Lynn MacGillivray of the EOHU in Alexandria did one-on-one home care visits — monitoring blood pressure, physical health and foot care.

Under the new guidelines, more health promotion must be done among different age groups, including senior adults.

"The new program is targeted at disease prevention, health promotion and health protection," she said after the presentation at the seniors' apartment complex, which coincided with National Senior Safety Week, Nov. 12 to 18.

The workshop focused on independent and active living, fire safety, and home access and safety.

The whole idea, said MacGillivray, is to ensure seniors can live on their own longer and function within the community.

She said communication (ie: hearing aids) and accessibility to the community are two areas also dealt with in the workshops and suggested that proper sidewalks and road crossings are necessary to help seniors and the handicapped get around.

Administrator/manager of the Alexandria Non-profit Housing Corporation said he thinks the workshops are a good idea.

"Residents staying at our seniors apartments have to look after themselves. The talks (and workshops) are something that's going to help them and keep their minds refreshed if something comes up," said Norman Leperle, who also administers Le Foyer.

The second safety presentation was held yesterday at Le Foyer.

Nutrition sessions will be held at the Villa Florence today at 1:30 p.m. and Friday at 10 a.m. and at Le Foyer on Dec. 7 and 12. As well, there will be two sessions each, as yet unscheduled, at the Lake View Seniors' Apartments on Lochiel Street W. and the Glen Cairn Lodge in Lancaster.

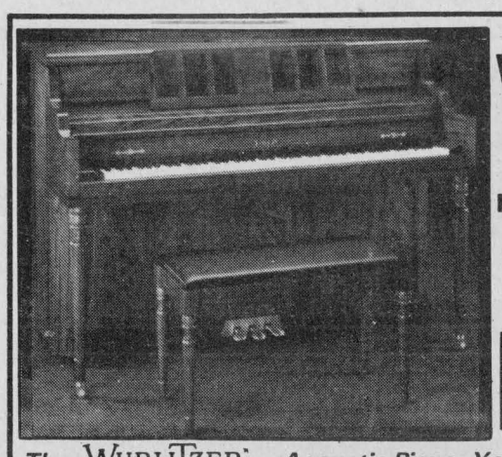

YES! They're Here . . .

The WURLITZER Acoustic Piano, You Have Been Asking For

MELODY MUSIC CENTRE VISA MasterCard

104 Pitt St., Mall Since 1963 933-0205 47-1c

NO NONSENSE
NO LEASE
NO G.S.T.
NO TAX

Only $259.76* per month

* - on the road straight deal!



1990 EXCEL CX SEDAN Stk. 930

- 4 cylinder, MPI Fuel Injection
- Automatic Transmission
- Metallic Paint
- All Season Michelin Tires
- Dual Mirrors...
- 5 yr/100,000 km. Factory Warranty

*Freight, P.D.I., Tire Tax & Sales Tax included.
Financing over 60 months on O.A.C.

KORTEC AUTOMOBILES INC. 353 Pitt Street, Cornwall 933-7669

THE HYUNDAI BUNCH 47-1c

Where The Smart Money Goes

CLAUDE DIGNARD

DISPENSING OPTICIAN
Eyeglass Prescription Specialist
HIGH FASHION EYEWEAR



OVER 20 YEARS EXPERIENCE
Expert Service
Satisfaction Guaranteed
Call for appointment
933-7674
123 Pitt St., Cornwall
(Ample Parking)
Hearing Aid Centre

NEW! EASY-TO-USE
MINOLTA FREEDOM ZOOM 105i CAMERA

The most intelligent all automatic camera!

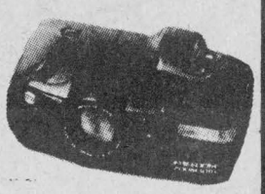

105 mm zoom compact camera with autofocus, advanced program zoom with eye start.
Intelligent exposure and flash for perfect pictures.

MINOLTA Complete line of Minolta cameras and accessories

PROPHOTO LAB 1HR.
QUALITY PROCESSING EVERY TIME

DEVELOP A MEMORY

HOURS: Mon.-Wed., 9-6, Thurs. & Fri., 9-9, Sat., 9-5
421 Main St., S. Alexandria (across from IGA) 525-4952

Vankleek Hill Mews
Vankleek Hill, Ont.
K0B 1R0

AGRICULTURAL EMPLOYMENT SERVICES
SERVICES D'EMPIOI AGRICOLE

WE ARE MOVING!!!

November 26th our office will be relocated at the "Vankleek Hill Mews" 124 Main St.

Telephone or drop in at our new location for all your Agricultural Employment needs including: payroll, Workmen's Compensation assistance, Human Resource planning advice and Employer-Employee Agreements.

Plan Ahead: A number of relief milkers are still available for the winter season.

NOUS DEMENAGEONS!

Depuis le 26 novembre, nos bureaux sont situés au "Vankleek Hill Mews" au 124 rue Principale à Vankleek Hill.

Téléphonez ou venez nous voir pour tous vos besoins d'emploi agricole que ce soit pour les ressources humaines ou pour le travail agricole journalier.

Nous avons des préposés à la traite (relief milkers) qualifiés pour vous aider ou vous remplacer.

On se fait un plaisir de vous servir!

(613) 678-2134
1-800-267-4107

Your business and the GST

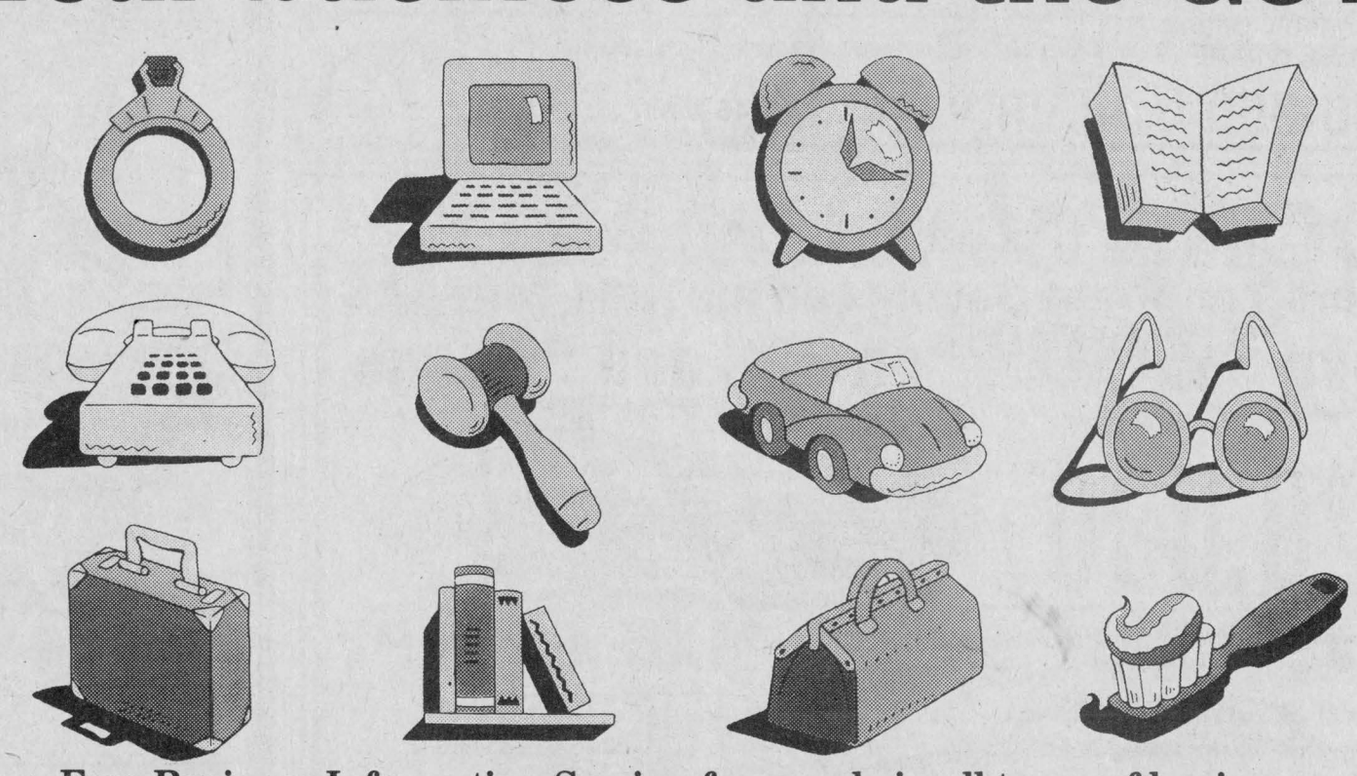

Free Business Information Session for people in all types of business. Help and information on how to register, and apply the proposed GST in your business.

Your questions will be answered by representatives from Revenue Canada. Don't miss this opportunity for a clear understanding of how your business can administer the proposed GST. You'll learn about:

- Rebates on the Federal Sales Tax
- What is taxable and tax-exempt
- How to recover the GST paid on business purchases
- Available options for filing GST returns
- Where and how to get additional assistance

Townships: Kenyon, Lochiel, Lancaster
Town: Alexandra
Date: November 22, 1990
Time: 7:30 p.m.
Location: Maxville, Ontario Maxville Sportscomplex

Sur demande, cette séance est disponible en français. Communiquez avec le bureau de Revenu Canada, Accise le plus près de chez vous.

Canada's GST. It's good business to prepare now.

Revenue Canada Customs and Excise Revenu Canada Douanes et Accise Canada

Lochiel Township

Council briefs

The regular meeting of Lochiel Township council was held at the township hall on Nov. 13 at 10 a.m. The following items are among those dealt with by council.

Appealing to the minister

Lochiel Township council will appeal to the Minister of Transportation next week for dollars to purchase an urgently-needed grader.

A new grader could cost in the neighborhood of $150,000 and the township wants to make sure that government grants to purchase a grader will not jeopardize grants needed to carry out other road work required over the next two years. The township had been thinking of leasing a grader for $2,000-3,000 per month.

At the regular council meeting Nov. 13, council members sat down with Ministry of Transportation official Joan Williams to discuss the details of the township's presentation to the minister. The meeting was organized by SD&G and East Grenville MPP Noble Villeneuve.

Reeve Ron MacDonell earmarked McCormick Road, the boundary roads Lochiel shares with Alexandria and Lancaster and five bridges as priorities. Council also discussed a plank bridge on a green road connecting McCormick Road with Cty. Rd. 10 which may have to be closed. It can only accept up to two tons, making it impassible for the township's snowplows, and making it a risk for heavy farm equipment.

Williams urged council to agree to a roads management study at a roughly estimated cost of $5,000 to $7,000: It would give the ministry a better idea of what needs in terms of roads the township will face over the next five years.

"There's nothing else to do now except pray," said MacDonell.

Moment of silence

Council members bowed their heads for a moment of silence in memory of former Lochiel Township Reeve Ken MacLennan, who died on Nov. 7. He was 64 years old.

MacLennan, husband of Jean of Dalkeith, was reeve for three years from 1979. He also served as councillor from 1975-78.

More modernization

Lochiel Township will take another step into modernization of its offices when it installs a facsmile machine on Friday.

The township hall joined the computer age at the beginning of this year, and council and employees want to be able to communicate as quickly as Kenyon Township and Maxville, which already own facsimile machines.

Council expects the system will cost about $1,800.

Radio operators place second in tourney

Final scores have now been published covering the North American Amateur Radio Field Day Competition held on the last weekend of June 1990.

Our local area club, the Eastern Ontario Amateur Radio Club competed in class 9A. This meant they operated nine stations simultaneously under total emergency power.

The 10 local operators worked 24 hours round the clock against some pretty large American Clubs. Number of operators working the competitive stations ranged from 54 to 25, thus providing their operators with relief over the competition's period.

Nevertheless, the 10 local Hams averaged 253 points for each operator, placing them second in the overall point average per operator in Class 9A.

The leading club had 40 operators who made a creditable 332 point average per operator.

Breakfast to be held Sunday

Apple Hill
Vince Marleau
527-3293

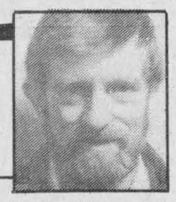

St. Anthony's, St. Michael's parish held a euchre on Nov. 13 and the following are the winners. Ladies' Ann Michaud, Claire Van Putten, Claire Flaro. Men winning were Howard St. John, Perry Jackson, Howard Eamon. The 50/50 draw winners were Howard Eamon (2), Fern Theoret, Roger Bissonnette, Ellen McDonell, Gerald McGillis, Aurore Besner, Isobel McDonald, Elwyn Major. The winner of the door prize was Jessie Renaud. And the dinner for two was won by Father Theoret.

* * *

There will be a community breakfast held on Sunday, Nov. 25 at St. Anthony's hall from 10 a.m. to 1 p.m. This is put on by the Knights of Columbus Council 9780. We hope for a good turnout.

* * *

We all hope for a speedy recovery for Jimmy Colbran and Lynden McLennan, who are hospitalized right now.

* * *

Gordie Van Putten is down from college this week. He is on his November break from school. Gordie plans to work a little and visit friends and family for the week.

* * *

Mike Evrall was very pleased to be driving in the Santa Claus parade in Cornwall this past Sunday. Mike drives for MacEwen's who had an entry in the parade.

* * *

Just a reminder of the Jingle Bells Christmas Tea that is coming up on Dec. 2. Come out and enjoy a cup of tea with us and see some of the homemade crafts that are on hand for sale.

SINGING FARMERS PRESENT...

Letter from Wingfield Farm
Friday, November 30, 1990 at 8:30 p.m.

Wingfield's Progress
Saturday, December 1, 1990 at 8:30 p.m.

Wingfield's Folly
Sunday, December 2, 1990 at 2:00 p.m.



THREE COMEDY PLAYS STARRING Rod Beattie

To order tickets call The Singing Farmers at: 675-4757; 525-3640; 678-5030; 678-5929; 674-5764

SINCLAIR Supply Co. Limited (613)678-3220 — CASE IH MARLEAU GARAGE LIMITED (613)678-2033 — PROUDFOOT & CAMPBELL INSURANCE BROKERS LIMITED (613)678-2306

This advertisement is made possible through the generosity of our sponsors. 46-3c

WHY ROAM? SHOP AT HOME.



Shop Glengarry News Classified Ads

BEEF

Two sides of aged, grain finished beef available.
Ready to cut.
Reasonably priced
Elaine Cooke
525-3504 47-1c

THERESA'S

Leather & Suede Manufacturer's Outlet

Top Brand Names, Top Montreal & European Designers



LEATHER & SUEDE JACKETS

MEN'S starting at 175.00

LADIES' starting at 135.00

LEATHER & SUEDE SKIRTS from 40.00

also full suede fashion ensembles

— PLUS —

Balimel Winter Coats, Holiday Dresses & Specialty Items
Everything to meet your business attire needs!
For that special gift or holiday outfit

SEE YOU AT...

THERESA'S

Open: Thurs & Fri, 9:30-8; Sat, 9-5

46 Main St. North, Alexandria

CORNWALL MAZDA

Offers You Great Savings on all 1991 MAZDAS

Save $800.00 on 323 and Protege

from $9,030*



Save $1000.00 on 626, MX6 and MPV





626SE from $15,995* MPV from $17,870*

Save $1500 on MAZDA TRUCKS CAB PLUS $12,460*



Also, Save over $3,000 on RX7 & 929. Save over $2,000 on 1990 Miatas

OFFER ENDS DECEMBER 1/90

*Price includes discount, Freight and P.D.I. Extra

"Where Sales are Built on a Reputation For Service"

ONE OF THE BEST FULL LINE WARRANTIES
5 year/100,000 km Major Components — 3 year/80,000 km Bumper to Bumper

CORNWALL MAZDA
mazda 1405 Rosemount Ave. 933-6210

Genuine La-Z-Boy® Products Holiday Sale

LA-Z-BOY® Canada Limited

RECLINERS
The Ideal Christmas Gift for that SPECIAL SOMEONE

See Our Selection Competitive Prices

Lifetime Warranty on mechanism

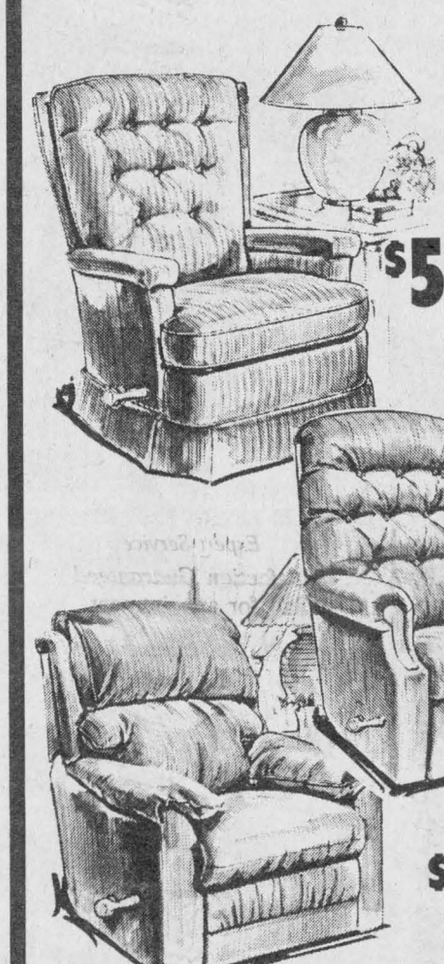

$539

$489

$589

$399

La-Z-Boy® Signature II™ Sleep Sofas

WARRANTIES
- Mechanisms—5 yrs.
- Wooden frame parts and back springs—2 yrs.
- Innerspring mattress—7 yrs.

LOVESEAT $899



$1049



Matching chair $629

$989



Matching Chair $619

MARCEL TV-FURNITURE

369 Main St., South Alexandria 525-3692

Renewal Fellowship preacher coming to South Lancaster



Lancaster
Janice Montreuil
347-7464, 347-2420

Another great week in our Glengarry. With all the dates and doings at this time of year, it's hard to find a minute to relax. Oh, well, when the winter storms are upon us I'll be complaining of boredom!

* * *

St. Andrew's Presbyterian Church, South Lancaster, will have the pleasure to welcome to its service of worship on Sunday, Nov. 25 the Rev. Robert Little, Executive Director of the Renewal Fellowship within the Presbyterian Church in Canada. Mr. Little began this exciting ministry in 1988 and since then he has preached in many churches across Canada. His dedication, enthusiasm and concern for the wellbeing of the church is an inspiration to hear and witness.

Mr. Little believes one of the greatest needs in the church today is renewal. This includes theological reformation, by which he means a renewed emphasis on the message of the Bible and its interpretation in a way that will make reformed theology relevant today. It is indeed a privilege to welcome Rev. Little to the area and it is hoped that many will attend the morning service in St. Andrew's at 11 a.m. to hear more about his challenging work and vision for the church. It should be noted that an open house will be held at the manse, 100 Maple Street in Lancster on Saturday, Nov. 24 at 7 p.m. Anyone who would like to meet Mr. Little and ask questions concerning his work is most welcome to attend. Refreshments will be served. St. Andrew's Sunday School is reminded that practises have begun for the Christmas Pageant which will be held on Sunday, Dec. 16 at 11 a.m. Regular attendance is encouraged as time is limited.

* * *

Congratulations to Lancaster Librarian Doreen Johnson who recently received her 10-year pin and certificate from the SD&G County Libraries. These were presented to her by Don Boudria.

* * *

A word of mouth campaign has been started in our area to support the efforts of our military personnel in the Persian Gulf. Even as this column is being typed, yellow ribbons are going up on fences, lamp-posts, front doors and trees all over the area. The yellow bows are meant to signify to these military forces that Canada is thinking of them and also to send best wishes to them and wish them a safe journey home. At a recent meeting of Royal Canadian Legion Branch 544 Lancaster the idea was suggested by Gord Kerr as one he had seen all over the United States recently as well as signs stating "best wishes to our military personnel in the Persian Gulf and may you have a safe journey home."

Zone Commander George O'Dair supported the yellow ribbon campaign and Legion members from Lancaster Branch will be spreading the idea by word of mouth to all who are interested.

* * *

Roland Bourdeau, long time resident and former Lancaster businessman celebrated his 80th birthday on Nov. 10. His family gathered at their Monk Street home to offer best wishes and present their dad with gifts, among which were framed group pictures depicting four generations including his 10 children and their spouses, his 37 grandchildren and 21 great grandchildren. He also received an honorary certificate from the Premier of Ontario and from Noble Villeneuve, local member of Parliament. Mr. Bourdeau was born in Montreal in 1910 but moved to Ontario and settled in Lancaster in the early 1940's. He owned and operated a grocery store and butcher shop between 1944 and 1953 where the "Freshmart" is located today. In 1953 he moved to the 4th Concession of Lancaster where he went into the poultry business. Although he is technically retired, Mr. Bourdeau still puts in the odd hours each week cutting meat in North Lancaster at the Country Beef and Pork Shop. Keeping active is the secret of staying alert and is good for the spirit claims Mr. Bourdeau.

* * *

Belated birthday wishes are sent to Alice Leger of Lancaster for Nov. 14. Best wishes are also sent to Amanda, daughter of Connie and Rick Hicks of Lancaster. Amanda celebrates on Nov. 27. Celebrating birthdays at Creg Quay are Margaret Baker (Nov. 23), Kenneth Burnham (Nov. 26) and Eva Stewart (Nov. 27).

* * *

Lancaster District Curling Club held their "Businessman's Bonspiel" on Saturday, Nov. 17 and the champions were "Sunsweet Fundraising Inc." A big thank you is extended to the 20 local businesses who participated in this event.



St. Joseph's School remembered

St. Joseph's School students from Grades 1 to 8 gathered at the Lancaster cenotaph Nov. 9 to remember Canada's war dead. Katie Lariviere and Graham Charbonneau layed the wreath, followed by the singing of the national anthem, saluting the flag and saying a prayer for the future. Students from Grades 3 to 8 later had the opportunity to visit Branch 544 of the Legion and speak with members Ray D'Aoust and John McGrath about the war.

Staff photo — Michael O'Dwyer

* * *

The Bainsville Women's Institute held its "Citizenship" meeting on Nov. 7 at the home of Aggie Petrie. Members and guests provided information and fun when they answered the roll call, "A Canadian city with a strange name." Places cited included Dog Pound, Alberta; Push and Be Damned and Bake Apple Bay, Newfoundland.

Sue Robertson presented a report about the 4-H breadmaking project sponsored by the branch. The 4-H group, who call themselves the Bready Bunch, thoroughly enjoyed the course. Sue urged members to attend achievement night on Nov. 28 at 7 p.m. at Ecole Elda Rouleau in Alexandria. Citizenship convenor Georgina Mitchell responded to the motto "from sea to sea" with a moving reading of a piece about being Canadian. The program featured speaker Marjanne Meyer of Ciba-Geigy. Mrs. Meyer, a manager in packaging, is the daughter of branch member Reina Froost. Mrs. Meyer's slide presentation outlined the do's and don'ts of dealing with prescription drugs as well as focusing on the seniors.

A social hour followed. To further highlight the joys of breadmaking, sweet loaves were served. Raylene Goulder, Diana Macaulay, Wendy MacKenzie and Sue Robertson provided the refreshments. The December meeting is the group's Christmas special. A dinner party will be held at the home of Sue Robertson on Dec. 5. Members are reminded of the gift exchange as well as the tradition of supplying cookies for Baldwin House.

* * *

The following are results of play for the week of Nov. 14 for the Legion Darts League. Team standings: first — Murray Boettger, 39 points; second — Tony Vokins, 38 points; third — Bill Blackadder, 37 points. Ladies' high score starred Pauline Bray with 140. Men's high score was a tie between Don Hogan and Hugh Linton, each with 140. Men's most finishes was tied between Tony Vokins and Eugene Brodeur, each with four. Ladies' most finishes was shared between Yvette Brodeur, Dolores Durst, Helen Terrence, Laurie MacDonald and Pauline Bray, each with two. The 50/50 winner was Flo Ellis.

Change your bulbs, reduce your costs.

Meet the new compact fluorescent bulb. It can save a lot of money in your barn.

The compact fluorescent screws into a standard light socket and lasts about ten times longer than ordinary incandescent bulbs. Best of all, it uses 75% less electricity to produce a clean, bright light.

That means you can reduce your lighting costs to one quarter of what you're currently paying. Not to mention savings on replacements and labour costs.

Ask your Ontario Hydro rep about the new compact fluorescent. It'll shed new light on how to save money in your barn.

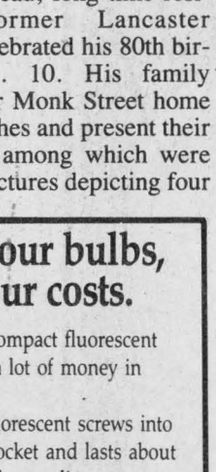

Make the switch to energy efficient lighting.

Call today!

Ontario Hydro

VANKLEEK HILL
Area Office
34 Queen St.,
Vankleek Hill
P.O. Box 250
678-2020

ZERO!



At your 37 QUALITY Plus FORD & MERCURY LINCOLN Dealers

DOWN PAYMENT!*
MONTHLY PAYMENTS!*
INTEREST!*
'til February '91 on almost EVERY new car and truck in stock!

$0

Plus! Get up to $700** CASHBACK!

*Program applies to all new 1991 and prior model year Ford, Mercury cars and light trucks excluding Crown Victoria, Grand Marquis, Continental, Town Car, Mark VII and Explorer. Purchases must be made and taken from dealer inventory. All 1990 models include dealer participation excluding Escort and Bronco II. No payment for 120 days. Ford of Canada Limited will pay interest for the first 90 days. Example: 48-month contract, cost of money for first 90 days is nil. $15,000 financed over 45 months at 15.25% A.P.R., monthly payment is $439.74. Cost of borrowing is $4788.30. Offer available only to retail buyers financing their purchases through Ford Motor Credit. On approved credit. **Additional cash back of $350 on Festiva, $450 on Escort, Tracer, $500 on Probe, Mustang, Tempo, Topaz, Bronco II, Ranger, $700 on Taurus, Sable, Thunderbird, Cougar, Aerostar, Econoline, Bronco and F-Series. See Dealer for details.

DON'T MISS THE MOST INCREDIBLE OFFER OF 1990!

ALEXANDRIA, ONT.
GLENGARRY FORD/MERCURY

ARNPRIOR, ONT.
ARNPRIOR FORD/MERCURY SALES
BROCKVILLE, ONT.
BRADEN FORD/MERCURY
BUCKINGHAM, QUE.
CARLE ET WALLINGFORD FORD/MERCURY
CARLETON PLACE, ONT.
CARLETON FORD/MERCURY
CASSELMAN, ONT.
DUPUIS LINCOLN/MERCURY
CORNWALL, ONT.
HEALY MOTOR SALES
MILLER HUGHES FORD
ELGIN, ONT.
HASKINS MOTOR SALES
EMBRUN, ONT.
EMBRUN FORD SALES
GANANOQUE, ONT.
CODE FORD/MERCURY
HAWKESBURY, ONT.
HOTTE AUTOMOBILE
HULL, QUE.
DuPORTAGE MERCURY
MONT-BLEU FORD
INGLESIDE, ONT.
SANFORD G. WELLS & SONS
KALADAR, ONT.
BENCE MOTOR SALES
KILLALOE, ONT.
SUMMERS BROTHERS
KINGSTON, ONT.
EDWARDS FORD
HARBOUR LINCOLN/MERCURY
MANOTICK, ONT.
DANNY MURPHY LINCOLN/MERCURY
NAPANEE, ONT.
PRINGLE'S SERVICE
OTTAWA, ONTARIO
BEAVER LINCOLN/MERCURY
CAMPBELL FORD
DONNELLY'S OTTAWA FORD
JIM KEAY LINCOLN/MERCURY
LINCOLN HEIGHTS MERCURY
STERLING FORD
PEMBROKE, ONT.
FRED MURPHY PEMBROKE
PERTH, ONT.
A & B FORD
PETAWAWA, ONT.
MICHAEL MOTORS
PLANTAGENET, ONT.
TRANSIT FORD
RENFREW, ONT.
H.B. ELLIOTT MOTOR SALES
PINERIDGE LINCOLN/MERCURY
ROCKLAND, ONT.
SOUCY FORD
SHAWVILLE, QUE.
SHAWVILLE FORD
VERNON, ONT.
PETRIC FORD
VERONA, ONT.
REVELL MOTOR SALES

See one of your nearest
QUALITY Plus FORD MERCURY LINCOLN Dealers



TODAY!

UCW devotes meeting to remembrance

Glen Sandfield
Lorna Chapman
874-2408



The members of the Glen Sandfield UCW met at the church on Nov. 9 for their regular monthly meeting. The theme of Eleanor Bickerstaff's devotions was Remembrance Day.

She opened with a reading by Ken Bell called a veteran's thoughts while visiting a cemetery. It was extremely well written and explained how those who survived the war never forgot their friends who didn't get home. They suffered so much together that they became close as brothers much of the time. Those who remain cannot but feel for their absent friends. "One hundred and eleven days" was the title of her second article, and it came from the *Legion Magazine*. Nan Campbell assisted with the theme by reading from a friendship book written by Francis Gay, *The Unfinished Life*, and another poem 'They do not die' by T. B. Aldrich. A discussion about war followed, and the general concensus was that those who declare the wars sit back and send our young men off to fight. They felt that there has to be a better way to settle things than by killing each other, and if the world were to follow the teachings of Holy Scripture then we would be trying to love our neighbors, and to help each other live happy and more fulfilling lives. We would be praying together instead of planning how best to ambush "the enemy."

The business part opened with the member's purpose, the minutes read by Nan Campbell and a most encouraging financial report given by Margo MacRae. The upcoming ecumenical carol service was discussed and sweets and coffee will be served at refreshment time afterward. Dec. 4 at 8 p.m. is the time, but there will be a mini concert beforehand by area fiddlers, beginning about 7:45 p.m. Lorna Chapman and Bessie MacLennan will serve as the music committee, and co-ordinators for the event. The meeting adjourned with a unison benediction.

* * *

The Lachute-Laurentian Christian Women's Club met on Nov. 12 at the Villa Mont Joie in Lachute, and several area ladies were able to attend. They began the meeting by having everyone repeat "In Flanders Field." The light dessert of carrot cake was delicious, and they are now using new white mugs instead of the foam cups. In keeping with the theme, Margaret Ann McVicarman of Beanconsfield, Que. sang a medley of songs about memories and smiles.

The special feature presentation explained the little photographer centrepiece, with camera at the ready. Jean François Beaudry of Montreal is a professional photographer, with a studio on Main Street in Lachute. He began by telling his listeners that he had a hard time choosing a career between photography and haute cuisine. He centred his talk on how framing can enhance even a simple card or photo. He showed many dramatic examples of how changing the color of the mat could highlight tones in the picture, how using a double mat could add depth, using some that a filet around the inner edge to add emphasis. Mats are available in cardboard, suede, fabric, linen, etc.. and most are now acid free or can be obtained in acid free materials. He went on to show features of the lamination form for preserving a picture or photo or for showing them in their best light. Lamination can be done without a mat and two plaques can be used to add depth. Mr. Beaudry illustrated how colors should be balanced between the mat, the frame and the picture. He also pointed out that where the picture will hang, the setting and the furnishings will all influence the color of the mat and the frame. Glass is a most important factor in preserving photos. Museum glass is the most expensive but offers protection from ultra violet light from the sun. There are five qualities of glass including such features as non-glare, non-reflective, treated on one side or on both sides. There were many questions from the group, which he answered most readily. Some concerned the restoration of old photographs and care of old paintings.

The gifted soloist returned to sing *They could not*, a very unusual and unfamiliar song, but the words were beautiful. Gerry Wein of Kingston was the guest speaker. She has retired there with her husband Doug who was formerly in the RCMP and the Armed Forces. She spoke about the difficulties of moving often to new posts, and the stresses of coping with change. She mentioned many causes in life which necessitate adaption to new circumstances, such as death, illnesses, relocation, divorce, empty nest, aging parents. She began by saying that she saw her husband only three weeks during the first three years of their marriage. When she needed help she found that she was given the strength she needed from the scripture. She was very well received by her audience.

The next CWC meeting in Lachute will be on Dec. 10 at 1 p.m. The special feature will be hand painted furniture, arts and crafts all imported from Austria and shown by Margaret Schweykowsky. The musical selections will be played by Denise Chamaillard a local music teacher and pianist. She will, of course, be playing Christmas music. The speaker Vickie Smith is a former teacher and now lives in Pointe Claire, Que. Anyone interested in going to the meeting, please contact Mrs. Sydney Hay a few days beforehand.

* * *

Lionel Brunet is at present in hospital in Montreal. His friends and neighbors all wish him well, and hope that he will soon be home again.

* * *

Several of the 39'ers club members went along on a bus trip Thursday past with the Golden Glens Club to Ottawa. Few had been to the new Museum of Civilization and thoroughly enjoyed the many wonderful exhibits on display. The most spectacular was the west coast Indian collection, with their giant totem poles hewed from tall straight massive logs. Their carvings of animals, birds and masques on these poles are painted for the most part, and represent stories or history of the tribes. The flowing lines of the walls are representations of waves and winds. They are really different and quite attractive. The marble floors are matt finished marble, with the occasional shining strip of marble. It seemed as though they were wet and slippery, but they were fine. It was almost as though they were streams of water flowing across the floors. Most effective! It is really worth a visit, but two hours isn't nearly long enough, you need to take the whole day. Everyone boarded the bus again to go off to the new Orleans Shopping Centre, and there are many, many shops to visit. Some of the group got lost for a while, but none were left behind, and all arrived back in Alexandria about 5:15 p.m., tired but happy.

Funds will go to new shelter

With Christmas less than six weeks away, family Santas are starting to think about gifts for the people on their lists.

When purchasing these gifts, why not help an animal or two also?

The Prescott-Russell SPCA is holding its third Annual Christmas craft sale Dec. 1 and funds raised will go towards the building of an animal shelter in the area.

There will be a variety of Christmas decorations and gift ideas for the whole family by craftsmen from the two counties. The SPCA will be organizing a baked goods table and several raffles as well.

The event will be held Dec. 1 at the Knights of Columbus hall in Alfred, between 10 a.m. and 5 p.m.

CHRISTMAS SALE
Nov. 21 to Dec. 21
10% Off
All Custom Framing



The Farm, Christmas Eve by David Armstrong
Kathy's Custom Framing & Gallery
Professional Picture Framers Association
113 Main Street, Lancaster 347-7257

Salon Alliance Bridal Boutique



Attention Brides
Rental of Crinoline $35. 10% OFF Bridesmaid Dresses
* Over 400 Dresses in Stock * Seamstress on location * Appointments recommended
Moose Creek Mall Moose Creek, Ontario 538-2334

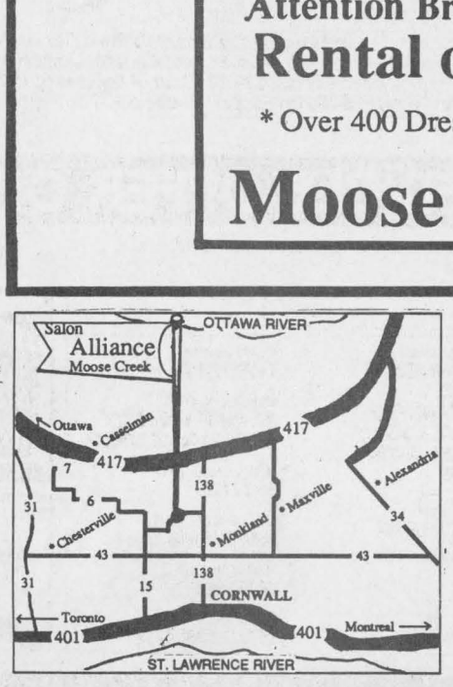

HOURS
Mon. & Tues.
10 a.m. - 6 p.m.
Wednesday
10 a.m. - 5 p.m.
Thurs. & Fri.
10 a.m. - 9 p.m.
Saturday
10 a.m. - 5 p.m.

A SPECIAL Invitation
We Request The Honour Of Your Presence At Our New Boutique
From this day forth your wedding planning will be an effortless pleasure. Come to *Alliance* and enjoy bridal fashions for Brides, Bridesmaids and Mothers. Ask about our **FREE GIFT** of goblets, carafe and serving tray.



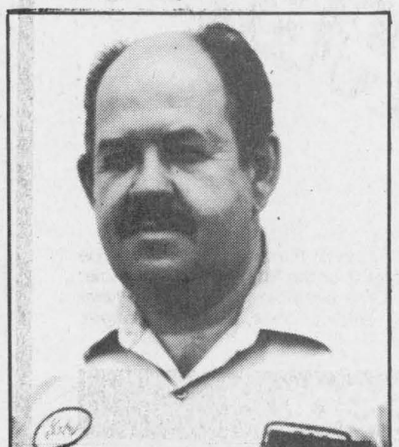

GABE POIRIER
Bodyshop Foreman
with 27 Years of experience at Roy's
GM PARTS
The expert choice.
Roy's PONTIAC BUICK Cadillac GMC TRUCK CENTRE
Green Valley
525-2300

Obituaries

Kenneth MacLennan

On Wednesday, Nov. 7, 1990, Kenneth MacLennan, Dalkeith, died at age 64. He was predeceased by his parents Jonathan MacLennan and Harriet MacIntosh, and a son Hugh.

He is survived by his wife, the former Jean Grant, son Ian at home, Joyce (Archie Lascelle) Laggan, Mary (John Weese) Trenton and Ruth (Garry MacQueen) Maxville, sister, Rhoda Stocker, Belleville and six grandchildren.

Kenneth followed his father in the sawmill business and rebuilt the Ken MacLennan Sawmill Ltd. after a fire in 1971. He sold the business in 1974. Through the years he had been active in community organizations, and councillor and Reeve of Lochiel Township. He was a member of the Breadalbane Baptist Church, a member of Masonic Lodge #21A St. Johns, Vankleek Hill. He was also on the executive of the Liberal Associations, both federal and provincial.

The funeral was held at Breadalbane Baptist Church on Saturday, Nov. 10, 1990 with his pastor Paul DeGraaf officiating. Burial was in the adjoining cemetery.

Pallbearers were Ellis MacLeod, Emerson MacGillivray, Raymond MacDonald, Fraser MacLeod, Albert Tessier and Leslie MacNaughton.

Maybelle Ishikawa

The death occurred recently in Montreal of Maybelle Ishikawa in her 85th year.

She was the only daughter of the late Mary C. (MacRae) Ishikawa and the late G. S. Ishikawa.

Burial was in Dunvegan Cemetery, the service being conducted by the Rev. Duncan S. Kennedy of Ottawa.

She is survived by one cousin Mrs. J. W. (Betty) Kennedy of Dunvegan.

Donald Alexander (Dan) MacRae

The death occurred of Donald Alexander (Dan) MacRae on Wednesday, Nov. 7, 1990 at Hotel Dieu Hospital in Cornwall.

Although he had been in failing health for some time, his sudden death was a shock to family and friends.

He was born on July 6, 1913, on the family farm west of Dunvegan, where he lived until his retirement in 1976 when he moved to the village of Maxville.

He leaves to mourn his passing, his wife, Catherine Clark, one daughter Eileen Cherry (Richard) of Ottawa, four grandsons Ian, Ryan and Jonathan Cherry, and Shawn MacRae. He was predeceased by one son Kenneth Angus and a brother Cecil.

The funeral was held on Nov. 10 at 2 p.m. in Kenyon Presbyterian Church, Dunvegan. The service was conducted by Rev. Ken Wild. Burial was in the family plot in Dunvegan Cemetery.

Pallbearers were: Glen MacRae, Donald Clark, Murdie Clark, Rae Munro, Grant Little and Richard Cherry.

Edgar McDonald

Edgar McDonald died at the Veterans Hospital, Ste. Anne de Bellevue, Quebec on Saturday, November 17, 1990. He was 83 years old.

Mr. McDonald was formerly of Kenyon Street West, Alexandria. He was a son of the late John Duncan McDonald and the late Alma Rozon.

He is survived by his wife Erika Matisoo and a son Glen of Pierrefond, Que. He is also survived by two grandchildren, Nancy and Cindy as well as two brothers Thomas and Gilford. A sister-in-law Barbara Stewart McDonald of Alexandria, also survives.

A funeral service will be held on Wednesday, November 21 in Morris Funeral Home, Alexandria at 11 a.m. and will be officiated by Rev. Bernard Cameron. Burial will be held in the family plot in St. Finnan's cemetery.

Tagwi teams fare well

Tagwi Secondary
Tanya Hodgins



Congratulations to the senior boys volleyball team who defeated General Vanier in the SD&G championship game. The scores from the day were 11-15, 15-9, 15-11, 14-16 and 15-6 for Tagwi. The team members included Andrew Brown, Kevin Poirier, Preston Witteveen, Dean Canham, Rod MacKillican, Stefan Ratcayzak, Kevin MacCormick, Ben Quenneville and the proud coach Mr. Poirier. A great effort was shown by each team member. Good luck at the EOSSA on Friday.

* * *

The junior boys volleyball was defeated however by General Vanier. But a great effort was still shown. Congratulations!

* * *

Last week, Tagwi's senior basketball team defeated Seaway 59-26. Our top scorers were Julie Crites (24), Kristi Poirier (10), Susan Konink (8) and Tracy McNicol (6).

* * *

The junior girls were defeated by Seaway 41-28. Our top scorers were Andrea Villeneuve 14, Carrie Libbos 8 and Jody Cain 4.

* * *

Also last week the midget girls played basketball in Char-Lan, losing their first and last game. All are to be congratulated for games well played. The top scorers for the day were Claudia Uhr (16), Kathryn Doan (15), Kim MacLean (14), Jen Casselman (7), Kim Begg (6) and Shari MacIntosh (4).

* * *

Friday is a professional activity day so the students get a long weekend. I hope everyone enjoys it, because it is our last day of rest until Christmas!

* * *

A university program was held in Cornwall at General Vanier on Thursday. Anyone who wished to attend was able to, providing they had signed up previously.

* * *

Have a good week and enjoy your long weekend!

Therapist discusses headaches

Glen Norman
Audry Cober
525-1266



Congratulations to Jack and Margo Patrick of Glen Nevis on the birth of their son Nov. 13 at the Ottawa Civic Hospital.

* * *

Last Tuesday, Sibylle Aalders Smith of R.R. 1, Alexandria, was guest speaker at the Friendship Group meeting held at the Dalhousie Round Church. It was a very interesting and informative talk. She gave several demonstrations on how to rid ourselves of headaches caused by tension or migraines and pain in other parts of our bodies. Sibylle has recently become a certified polarity therapist.

Lodge News

Jeannette Theoret and her husband of Ste. Justine de Newton, visited Ida Johnson last Wednesday.

* * *

Congratulations to Wilfred Lascelle who will celebrate his birthday November 21.

North Lancaster News

Birthday greetings go out to Mathiere Claude who will celebrate his birthday Nov. 17; Michele St. Pierre, Nov. 19; Michael Glaude on Nov. 22, Rosaire Campeau on November 23.



James A. and Myrna Murray, of Cornwall, Ont. are pleased to announce the marriage of their only daughter, Marlene Audrey Jean, of Calgary Alberta to Pierre Joseph, son of Louis and Stella Dunand, of Calgary, Alberta. The wedding took place in Calgary, Alberta on Sept. 15, 1990. They are residing in Calgary, Alberta.

47-1p

Say Goodbye To
"The Snowshovel Blues"
Commercial and Residential
SNOW REMOVAL MADE EASY
Seasonal Contracts or Hourly Rates
Snowplowing and Snowblowing
We guarantee our work, for more info call
Dan MacIsaac or Marc Just 525-3959
46-4c

THE "BIG" SALE
STARTS WED., NOV. 21 UNTIL DEC. 24, 1990
50% TO 80 % OFF
ON ALL IN-STOCK MERCHANDISE
SPORTSWARE — DRESSES
HANDBAGS —COSTUME JEWELLERY
Basement Boutique
OPEN EVERY DAY — 10 A.M. TO 9 P.M.
"ALL SALES FINAL"
5765 HWY. 34
VANKLEEK HILL
678-2805
VISA CASH MasterCard
Frances Siversky

SOME ENERGY CONSERVATION AND MONEY SAVINGS TIPS FOR CHRISTMAS DECORATIVE LIGHTING

THIS CHRISTMAS, REDUCE YOUR ELECTRICITY BILL, AS WELL AS CONTRIBUTE TO REDUCING DEMAND ON THE POWER SYSTEM BY:

–USING LOWER WATTAGE DECORATIVE LIGHTS
–USE LESS LIGHTS
USE TIMERS TO CONTROL HOURS OF USE AND AVOID DAILY PEAK SYSTEM DEMAND (5 p.m. - 8 p.m.)

Assuming 13,000 households use three strings of decorative lighting each, the total energy consumed would be equivalent to a year's electrical consumption by all households in the village of Maxville.

VANKLEEK HILL AREA OFFICE
34 Queen Street, Vankleek Hill
678-2020 or 347-7621

Lawrence Simpson,
Manager, Vankleek Hill Area

EnerMark
The Electricity People
47-1c



J • A • C
INDUSTRIAL OPTIONS
Training in Micro Computers
FALL/WINTER 1990/1991 SCHEDULE

Our business is training. Your investment in training can be quickly recovered through improved productivity and profitability.

Introduction to Micro Computers December 5	January 9	$150.00
Introduction to DOS December 12	January 16 February 13	$150.00
Hard Disk Management Februay 20		$150.00
Introduction to WordPerfect 5.0/5.1 January 10-11	Jan. 31-Feb. 1	$275.00
Special Evening Session Jan. 22, 23, 29, 30	6:00-9:00 p.m.	
Special Weekend Session Feb. 7-9	9:00 a.m.-4:00 p.m.	
Advanced WordPerfect 5.0 December 6-7	Feb. 14-15	$275.00
Advanced WordPerfect 5.1 Jan. 24-25	Feb. 21-22	$275.00
WordPerfect Desktop Publishing 5.0 November 28	Jan. 23	$150.00
WordPerfect Desktop Publishing 5.1 Feb. 5-6	Feb. 26-27	$275.00
Harvard Graphics Jan. 30		$150.00
Advanced Ventura Dec. 10-11		$275.00
Introduction to Lotus 1-2-3- December 3-4	Jan. 17-18 Feb. 7-8	$275.00
Advanced Lotus 1-2-3- Nov. 19-20	Feb. 28-Mar. 1	$275.00
Lotus Macros Nov. 22-23		$275.00
Advanced dBASE III + November 29-30		$275.00

9H00 - 16H00, Lunch & course materials included
All courses eligible for Tax Credit

Other software training available. Call us for more information on individual registration or for company sponsored courses at John Abbott College, Ste. Anne de Bellevue.

JOHN ABBOTT COLLEGE
The Training Specialists (514) 457-5036
47-1c

Tenderflake BEST RECIPES

BARBARA KETTYLS
HOLIDAY QUICHE SQUARES

Delicious and full of flavour, the combination of ingredients makes this appetizer look as colourful as a brightly lit Christmas tree. A big hit with the Kettyls clan, the pastry is tender and flaky and the filling is rich, smooth and creamy. As an added plus, these quiche squares can be made in advance, frozen and then reheated.

PASTRY

TENDERFLAKE Perfect Pastry dough for double-crust 9" (23 cm) pie (see TENDERFLAKE lard package).

FILLING

2 cups	shredded Swiss cheese	500 mL
1 cup	chopped beef salami, pepperoni or ham	250 mL
2/3 cup	(approx.6) finely chopped green onions	150 mL
1/2 cup	finely chopped parsley	125 mL
1/3 cup	pimentos, drained & chopped	75 mL
5	eggs	5
2 cups	18% cream	500 mL
3/4 tsp	salt	3 mL
1 tsp	basil	5 mL
1/4 tsp	pepper	1 mL

Roll out pastry dough to a 16" x 11" (40 cm x 28 cm) rectangle. Fit into a 15" x 10" (2 L) jelly roll pan. Press edges around sides of pan.

Sprinkle cheese, salami, green onion, parsley and pimento evenly over pastry. Beat remaining ingredients thoroughly together. Pour mixture over filling.

Bake on lower oven rack in a preheated 400°F (200°C) oven for 25 to 30 minutes, or until set and crust is golden. Cool 10 minutes, then cut into small squares and serve warm. Makes about 50 appetizers.

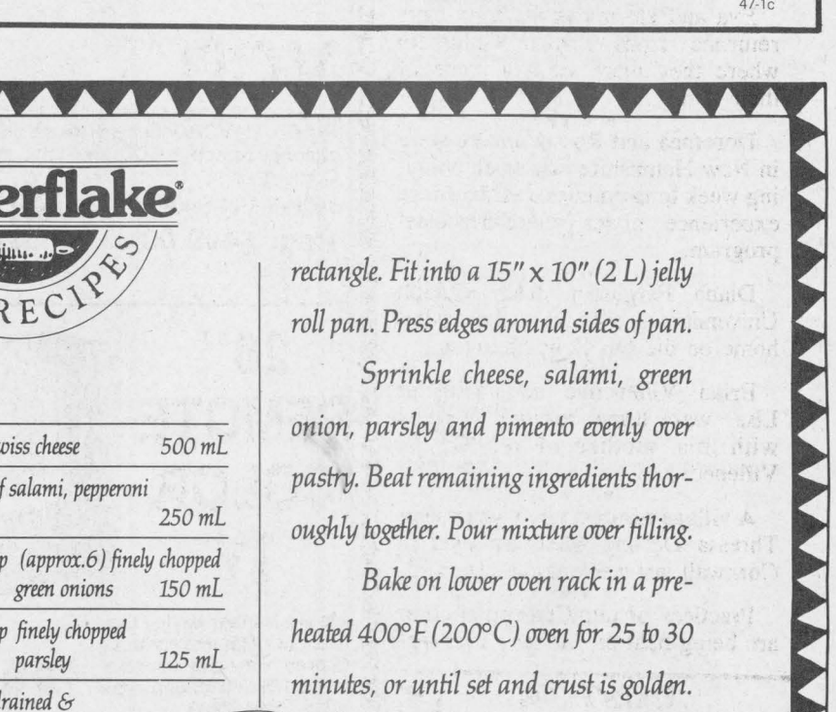

Tenderflake
Nothing Makes It Flakier. Every Time.

Open house held for new village apartments



Maxville
Gordon Winter
527-2888

Many interested people had the opportunity to view the apartments in the recently renovated village community hall 10 days ago. Landlord Dale Robinson and his wife hosted the two-day open house and apartments on both floors were open for viewing. The layouts of these apartments are convenient and viewers were impressed.

It is an asset for the village to have this enterprise under way.

* * *

Eleanor Jack Keeping was home for a week from St. John's, Newfoundland, with Margaret and Keith Jack. She was able to view the lovely new addition that has been built on the home of her brother Peter and his wife Linda Jack who operate the family farm.

* * *

Rita Renwick from Iroquois Falls has been visiting her daughter, Ruby and Ken MacGregor.

* * *

Roy Cameron, Edmonton, has been home for two weeks with his mother, Isabel Cameron.

* * *

A lady who was a telephone operator in the village many years ago, Martha MacCuaig, a Manor resident, died last week after a short illness. We extend sympathy to her niece, Florence MacLennan and her nephew Ken MacCuaig and other family members.

* * *

Members of the Veterans' Club hosted a very enjoyable dinner and dance on Nov. 10 at the Sports Complex. Head table guests were piped in by Piper John D. MacLeod and included Grace Doth, president, village Reeve George and Annette Currier, Roxborough Reeve Donald and Christena Cumming and Kenyon councillor Gwen Morris.

The orchestra from Montreal provided music that had most on the dance floor most of the time. The polkas were particularly inviting to those originally from Poland who had the opportunities to kick up their heels.

On Sunday, the Veterans held a memorial service at the War Memorial with Vincent Jasiewicz serving as chairman. Monsignor Rejean Lebrun spoke and offered a prayer, and a bugler and three pipers provided appropriate music and many wreaths were laid.

The members of the Club and their guests then paraded to the Sports Complex.

Later in the week, with snow on the ground, two flags flying and the wreaths spread out at the foot of the monument, the scene was most attractive and a credit to the club.

* * *

Claire and Bruno Besner spent a few days last week in New York City. The tour was sponsored by District 25 of the Superannuated Teachers of Ontario.

* * *

Eva and Hormidas St. John have returned from British Columbia where they were visiting some of their family.

* * *

Dorothea and Ross Conners were in New Hampshire last week enjoying week long courses and the entire experience under an Elderhostel program.

* * *

Diana Fergusson from Guelph University was a weekend guest at her home on the 6th Conc. Kenyon.

* * *

Brian Villeneuve and daughter Lisa, were home for the weekend with his mother, Mrs. O. F. Villeneuve.

* * *

A village resident many years ago, Thressa Darling Meldrum died in Cornwall last week at the age of 73.

* * *

Practices of our Centennial choir are being held on Monday evenings at 7:30 p.m. in the Public School. Under director, Rick Forrester, from Cornwall, the response has been excellent but new members will still be welcome. There are people coming from Cornwall, Alexandria, Moose Creek and Riceville and points closer to home. If a specific need exists, it is for a few more males voices and so more men will be particularly welcomed as choir members.

* * *

One foggy evening, a flock of Canada geese were heard flying over the village. In the dark, I don't suppose they depend on ground lights for navigation but on this occasion they were certainly flying blind. This migratory instinct is awesome and there are so many examples of great feats of endurance that can be related.

However, unlike bats, the birds which fly at night are unable to detect high structures in front of them and unfortunately some are killed when towers and high buildings are encountered.

* * *

The December issue of *Chatelaine* magazine has a very interesting article on the Cappuccino family entitled "The Little Family that Grew and Grew." It's interesting reading.

* * *

In the recent canvas for the CNIB, eight canvassers collected over $850 for this worthy organization. A sincere thank you is extended to these canvassers and to all the residents of Maxville who gave financial support.

* * *

While Karen Collier is on sick leave from the office of the Public School, Lois McIntosh Jackson is assisting Betty McIntosh.

Progress reports at the school were distributed on Monday and interviews with parents and guardians are being held, starting tomorrow and continuing on Friday. These reports have been remodelled and are being used for the first time.

The sale of cookies as a fundraising measure was very successful and 330 large boxes arrived last week to be distributed to supporters of the drive.

On Nov. 28, there will be a volleyball tournament for senior students at Tagwi High School while the juniors are competing at Roxmore Public School in Avonmore.

The Christmas concert for parents and students of junior kindergarten to Grade 4 is scheduled for Dec. 18 at 7:30 p.m.



Happy belated birthday

These two ladies celebrated their birthdays at the Maxville Manor way back in October. Pictured are Miss Christena MacIntosh and Miss Hattie Cheeseman. They celebrated their 92nd and 91st birthdays respectively. Happy belated wishes. Staff photo — Faith Bloomfield











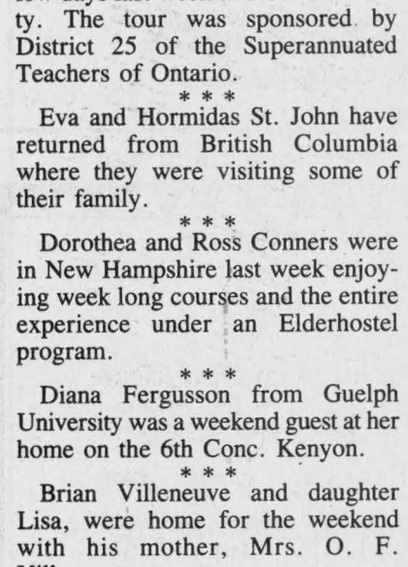

Iona students learning about recycling

St. Raphael's
Cathie MacDonald
525-1174



Info Iona

Students of the Week for last week are as follows: Primary student is Kimberly Tessier of junior kindergarten. Kimberly is the daughter of Brian and Sheila. She listens very well and always completes her work beautifully.

Junior student is Krissi MacDonald of Grade 4. Krissi is the daughter of Barry and Mary of Glen Norman. She is a great storyteller and worker and a real asset to her classroom.

Intermediate student is Angela Van Riel of Grade 8. Angela is the daughter of Mr. and Mrs. Van Riel. She is always offering to help and has a positive attitude.

Students of the Week for this week are:

Primary student is Corissa Montgomery of senior kindergarten. Corissa is the daughter of Ronald and Christine. She is very considerate and kind toward classmates.

Junior student is Walter Hagen of Grade 4. Walter is the son of Joseph and Christine. He is excellent in math and always willing to lend a hand.

Intermediate student is Betty Ann St. Pierre of Grade 7. Betty Ann is the daughter of Mr. and Mrs. St. Pierre. She always gives an excellent effort.

* * *

The Great Owl Book Fair will be set up in the resource library. It will be available for students to browse from Monday, Nov. 19 to Thursday, Nov. 22. Students may purchase books this week during the lunch hour. You may wish to browse while you are here for interviews. Remember the school keeps fifty per cent of your purchases in books for the library.

* * *

La Citadelle High School has placed a blue ''recycle cans'' container in our lunch room. We encourage children to bring clean cans (aluminum pop can) to school to deposit in this container. The only benefit is that we are encouraging the children to recycle.

* * *

A delegation of teachers and administrators will be in the school on Tuesday, Nov. 27 at 1 p.m. to view the computer lab and programs that the school has available. The visitors are from Frontenac County (Kingston) Public School Board.

* * *

Last year the CPTA entered a float in the Lancaster parade. It won the best school float. If there are any parents interested in putting together a float for their year, please call Ann Donkers at 347-7723 or the school.

Shalom Retreat Centre News

Healing Retreat weekend from Nov. 30 to Dec. 2. Learn why we are sick, how to pray for healing, how to use the gift of God for healing. Doctors, nurses, counsellors, prayer, forgiveness, annointing of the sick etc. Cost is $65 per person and there are group rates.

A Healing Service will be held on Dec. 1 at 9 p.m. at St. Raphael's Church.

For more information call Sister Jeannine at 347-2391.

Large number of friends honor MacGregor at shower

St. Elmo
W. MacKinnon
527-2348



The St. Elmo community welcomes Mr. and Mrs. Roy MacGregor who have taken up residence in their new home, St. Elmo West. Best wishes for many happy years in your new home Roy and Lynn.

* * *

Robbie McLennan of Ottawa was home for the past weekend with his parents Douglas and Joanne McLennan and his sister Cathy.

* * *

Alex and Elsie MacKinnon arrived home on last Friday from a 10-day visit in Calgary with their daughter Diane and Ewan Brocklehurst and their son Trevor.

* * *

John and Margaret Billinghurst are back home from a very enjoyable month's holiday in Florida. John had some good times there fishing, his favorite outdoor activity.

* * *

On Saturday afternoon, Nov. 10 at 2 p.m., a large number of friends and neighbors gathered at the St. Elmo church hall to honor Lori MacGregor of Maxville with a bridal shower. During the afternoon, Allison Arkinstall played music on the bagpipes and piped the bride-to-be to a special chair on the stage where guests presented many gifts to Lori for her new home. On behalf of the friends and neighbors, Claire Besner read a message of good wishes and happiness for the future for Lori and her marriage with Mark Prendergast which will be in Gordon Church, St. Elmo, this week.

* * *

My regrets to editor O'Dwyer and *Glengarry News* readers for the absence of the St. Elmo column last week as I was in St. Andrews, N.B. for a five-day visit and arrived home on Monday, Nov. 12 in the evening. The weather was much the same there as here — Sat., Nov. 10, windy and wet and Nov. 11 windy and very cool. However it was a pleasure to meet many good friends on St. Andrews whom we have known and loved during and since our home was in St. Andrews 1956-64.

The Lancaster Inn
Special This Fri., Sat., Sun.
Escargot
Double Peppercorn Filet Mignon
with mixed veg's, choice of potato
Creme de Menthe Parfait
Tea or Coffee
$15.95
Remember our Thursday night all you can eat prime rib buffet for only $9.95
Reserve NOW for your Company or Private Christmas Party!
Reservations are recommended
347-3084
Old Hwy #2, South Lancaster, Ontario
47-1p

1990 TROOPER
The Most Affordable 4 Wheel Drive on the Market
DISCOUNTS
OF OVER $3,000



Don't be Caught Out in the Cold this Winter.
Our Isuzu Trooper is under $20,000.
inlcuding freight & PDI and
with Options Too Numerous to Mention.
PASSPORT INTERNATIONAL AUTOMOBILES
CORNWALL
632 Pitt St.
933-5700
Backed by Worldwide Resources of General Motors

NEW YEAR'S EVE
We are now taking reservations!
NEW YEAR'S MENU
In our Pub - Seafood Buffet
Dining Room - 5 Course Meal
Please reserve early to ensure accommodation!
PRIEST'S MILL
RESTAURANT & PUB
Main St. and Mill Square
525-4131

In the Matter of Subsection 2 of Section 35 of the Assessment Act

Extension of Time for Return of Annual Assessment Rolls

Pursuant to section 35 of the Assessment Act, I hereby extend to the 5th day of February, 1991, the day upon which the assessment roll for the year 1990 is required to be returned pursuant to the provisions of the said Act in the municipalities named:

Alfred Village
Finch Village
Morrisburg Village
Winchester Village
Clarence Township
Cornwall Township
Finch Township
Russell Township

And notice is hereby given that the final date for lodging a complaint with the Assessment Review Board in respect of any assessment contained in the assessment roll is extended to the 26th day of February, 1991.

Shelley Wark-Martyn
Minister of Revenue

Dated at Toronto
this 5th day of November, 1990

Il y aura délai à la production du rôle d'évaluation pour les municipalités mentionnées ci-haut. Pour plus de renseignements en français au sujet de ce délai, veuillez communiquer avec votre bureau régional d'évaluation.

1990 PROPERTY ASSESSMENT

The annual Assessment Roll listing the assessed value of each property in your municipality will be delivered to your municipal clerk on December 18, 1990. The amount of property tax (municipal and school) you will pay on your home or business in 1991 is determined by multiplying your assessed value by the mill rate, which is calculated by your municipality. The mill rate is based on the financial needs of your municipality, county or region, and school board.

Notice of Property Valuation

Notices of Property Valuation are mailed to property owners and tenants, prior to the delivery of the Assessment Roll, *only* if any of the information relating to their property assessment has changed during the past year, such as the assessed value, school support or address; or if they appealed their 1989 property assessment.

Information Open Houses

Whether or not you received a Notice of Property Valuation, you may have questions about your property assessment. If you do, please come to an information Open House. An assessor from the Ministry of Revenue's Regional Assessment Office will be available to explain your assessment, answer your questions, and change any inaccurate information relating to your property.

If you have questions but can't make it to an Open House, please call or visit the Regional Assessment Office.

The date and location of the Open House in your municipality and the address of the Regional Assessment Office are listed below.

Appealing Your Assessment

If you are still dissatisfied with your assessment after going to an Open House or contacting the Regional Assessment Office, you may appeal to the Assessment Review Board. The appeal must be filed within twenty-one days after the delivery of the Assessment Roll.

To file an appeal, please use the form on the back of your Notice of Property Valuation, write a letter, or use a Notice of Appeal form. This form and the address of the Assessment Review Board are available at Open Houses, the Regional Assessment Office, and your municipal office.

The final date for appealing your 1990 assessment is January 8, 1991.

Les bureaux régionaux d'évaluation situés dans les régions désignées offrent leurs services en français. Pour de plus amples renseignements, veuillez communiquer avec votre bureau local.

Schedule of Open Houses

Alexandria Town	Wed. Nov. 28 and Thu. Nov. 29, 1-5 p.m., 6-8 p.m.	Alexandria Municipal Office, 90 Main Street South, Alexandria
Kenyon Township	Wed. Nov. 28 and Thu. Nov. 29, 1-5 p.m., 6-8 p.m.	Alexandria Municipal Office, 90 Main Street South, Alexandria
Maxville Village	Wed. Nov. 28 and Thu. Nov. 29, 1-5 p.m., 6-8 p.m.	Alexandria Municipal Office, 90 Main Street South, Alexandria
Lochiel Township	Wed. Nov. 28 and Thu. Nov. 29, 1-5 p.m., 6-8 p.m.	Alexandria Municipal Office, 90 Main Street South, Alexandria
Lancaster Township	Wed. Nov. 28 and Thu. Nov. 29, 1-5 p.m., 6-8 p.m.	Recreational Centre, Williamstown
Lancaster Village	Wed. Nov. 28 and Thu. Nov. 29, 1-5 p.m., 6-8 p.m.	Recreation Centre, Williamstown
Charlottenburgh Township	Wed. Nov. 28 and Thu. Nov. 29, 1-5 p.m., 6-8 p.m.	Recreation Centre, Williamstown

Ontario Ministry of Revenue

Prescott & Russell,
Stormont-Dundas & Glengarry
Regional Assessment Office
P.O. Box 219
132 Second Street East
Cornwall, Ontario K6H 5S7
(613) 933-7100 or 1-800-267-7194

I've prepared for the GST.

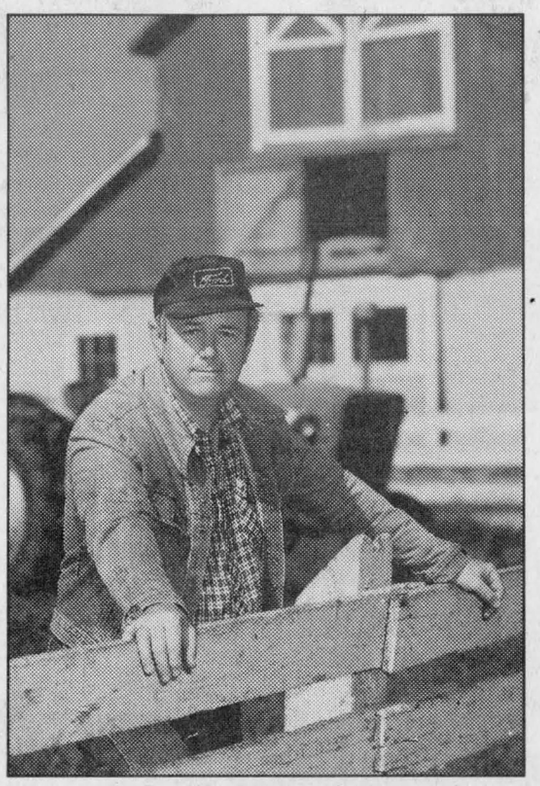

Have you?

Now is the time to register.

Are you ready for the proposed GST? If not, now is the time to register and prepare. Registration applies to anyone involved in a commercial enterprise. This includes fishing, farming, professional services and many activities carried out by non-profit organizations.

Revenue Canada is ready to assist you with information on:
- How to register and the benefits of doing so
- What the GST means to your operation
- Simplified accounting options and administrative procedures
- Rebates of the Federal Sales Tax
- How to recover GST on business purchases
- GST return and filing options

Contact us today.
Phone:
1 800 465-6160
Telecommunications device for the hearing impaired:
1 800 465-5770
Or drop by the Revenue Canada Excise Office nearest you, Monday to Friday, 9:00 a.m. to 5:00 p.m.

Canada's GST. It's good business to prepare now.

Revenu Canada Douanes et Accise
Revenue Canada Customs and Excise
Canada

Construction will be worth the inconvenience

Green Valley
Helene Quesnel
525-3303



About 30 people gathered at Ste. Marie's school last Sunday evening to hear Robert Lalande of Alfred speak on the drug program called "just say no."

Mr. Lalande was invited by the Green Valley Optimist club to speak of his program and experiences which he has encountered throughout his many years as an Optimist member who gives seminars on drugs through the club.

Following a brief talk and a film on the subject, guests were invited to look over a display on drugs and to pick up some pamphlets that pertain to the many forms of pressures and drugs that our children have to face in their daily lives.

The evening was followed by a delicious lunch prepared by Noella Leger.

* * *

The Knights of Columbus of Green Valley held a breakfast a couple of weeks ago and they held their 400 Club draw. As I promised last week, the results were as follows: The $1,000 prize went to Lise Ferland of Green Valley and the $500 prize went to Paul Seguin of Orleans (formerly of Green Valley).

Fifty dollar winners were: Michel Miller, Ronald Quesnel, Raymond Beaupre and Daniel Dubois. Twenty dollar winners were Linda Leroux, Yvon Quesnel, Guy Joanette, Keith Massia, Maurice Piette, Irene Menard, Gabriel Blais, Lucien Theoret, Ambrose MacDonell, George Lavigne, Yvonne Dumoulin, Raymond Quesnel, Ronald Quesnel, Glen St. John, Cecile and Bruno Depratto and Lucien Beriault.

* * *

Green Valley residents were saddened last week to hear of the death of Denise Lortie (Lauzon), a long time resident of Green Valley.

Mrs. Lortie passed away last Wednesday (Nov. 14) at the Ottawa Civic Hospital. She was the beloved wife of Gilles and the mother of Rachel and Sylvain, both at home. She was the daughter of Arcade Lauzon of Alexandria and the late Eva Levac. Mrs. Lortie also leaves to mourn three sisters and six brothers, one being Richard Lauzon of Green Valley.

Mass of Christian Burial was held at Ste. Marie's church in Green Valley on Nov. 17 followed by interment in the parish cemetery.

Besides being a mother and wife, Mrs. Lortie was involved in many community activities, had returned to her studies and was an employee at the Caisse Populaire in Alexandria.

The Green Valley community extends deepest sympathy to Gilles and his family and our prayers and thoughts are with you at this time.

* * *

Grade 6, 7 and 8 students will travel to Cornwall tomorrow where they will go swimming at the Canadian Transport Institute and then visit the central electrical plant.

* * *

Last Thursday evening (Nov. 15), the Green Valley Brownies held their Brownie enrollment ceremony.

Some 20-25 girls became Brownies as they each recited their Brownie promise.

Following the ceremony the Brownies entertained the parents and families with some songs and a dance. A delicious lunch was then served by the Brownies.

Thanks to Mrs. Lambert and Mrs. Legault for their time and devotion given to our children.

* * *

The construction is still going on in Green Valley. One crew is working on Hwy. 34 at the south end of town and another crew is on MacKinnon Street. It takes a little longer to get through town but the end result will be well worth the inconveniences.

UCFO

The ladies of l'Union Culturelle Franco Ontarienne of Green Valley held their monthly meeting on Nov. 7. President Margo Pepin welcomed the 18 members.

The ladies welcomed the "cercle" from l'Orignal, which was represented by seven of their members.

The ladies then made handmade souvenirs under the direction of treasurer Lucie Dumouchel.

Birthdays of the month are Rolande Laurendeau and Cecile Menard.

The craft prize went to Mariette Lefebvre.

A gift, brought by the members of l'Orignal, was won by Jocelyne Overbury, a new member.

The door prize went to Rejeanne Blais of l'Orignal.

The Christmas party is being planned for the month of December.

The members offer condolences the the family of Denise Lortie who passed away last week. Denise was UCFO president for three years, from April 1987 to April 1990. She was honored as mother of the year in 1984 and had also received a volunteer service medal award for 15 years of service. She was also known for her keen hand in sewing and weaving and won many prizes in exhibitions. Denise would never refuse anyone any help and loved to show her friends how to create the workmanship she had become so skillful at.

The club will miss her dearly and she'll remain forever in their hearts.

Life membership presented at meeting

Dunvegan
Marion Loewen
527-2284



The November meeting of Kenyon WMS was held at Mary Fraser's home. The president, Mrs. Dan MacRae, chaired the meeting.

Eileen Campbell was in charge of the devotions. An honorary life membership certificate was presented to the secretary Mrs. D. J. Hartrick.

A remembrance day reading was given by Mrs. Elizabeth Stewart. The study book *Rice in a Storm* was completed by Mary Fraser.

* * *

Congratulations for a bigh 23rd birthday! Greg McIlwain celebrated a birthday on Monday. Actually, the celebration was on Sunday at his parent's home. Besides the family, his grandmother, Ella McIlwain of Vankleek Hill also attended.

* * *

There was a meeting of the Presbytery of the church held in Kenyon Presbyterian Church on Tuesday.

* * *

Next week Thursday, the Women's Institute will meet at the hall. Don't forget your donation to the Smiths Falls Hospital. The roll call will be "what annoys you the most when you are grocery shopping?" The motto — take time to stop and stare at the wonders everywhere — will be commented on by Marion Loewen. Ruth Alderson, convenor for consumer and family affairs, will introduce the guest speaker Linda Fraser.

IN CONCERT
JOHN ALLAN CAMERON AND FRIENDS
Sat., Dec. 8th — 8:00 p.m.
Aultsville Hall, St. Lawrence College
Tickets Now Available
at RAN-GAL Photo — Brookdale Mall 938-7779
a co-presentation of WORLDFEST & CELG
RESERVED SEATING

TOSHIBA
COMPLETE SATELLITE PACKAGE
Receiver, Descrambler, Fully Remote Stereo
• 2 yr. warranty on receiver
• on-screen graphic display menus
• built-in video cipher® descrambler
• built-in automatic antenna controller
• full stereo: digital in VC mode
• parental control by satellite and channel
• 30 favourite channels
• 30 C band satellites in memory
8 Years Experience in Satellites
20 Years Experience in Electronics
COME IN & SEE OUR DEMONSTRATION On Our Complete Line In Our New Showroom
You Could Own A Satellite System For Only $82 a month
FREE ESTIMATE (on site)
Come See The Professionals at
MIRON ELECTRONIC SALES and SERVICE
Green Valley (Hwy. 34 north of CP Railroad)
On-the-spot financing available.
525-4007

4 HOUR RING SIZING and CHAIN REPAIR
First in finest diamonds
fraser jewellers ltd.
13 SECOND ST WEST

Deloitte & Touche
CHARTERED ACCOUNTANTS / MANAGEMENT CONSULTANTS
Vincent Patenaude, C.A. — Réal Couture, C.A.
Jean-Luc Poulin, C.A. — Jacques Courville, C.G.A.
Gilles Gratton, C.A. — Gary Hoffman, C.A.
Jean-Pierre Lalonde, C.A. — Lyne Sabourin, C.A.
Marc Joly, C.A.
HAWKESBURY CENTRE
250 Main Street East, Suite 210
Hawkesbury, Ontario
632-4178
46-tf

GLENGARRY FORD
Lincoln-Mercury
Hwy. 34, South, Alexandria
525-3760 or 347-3780

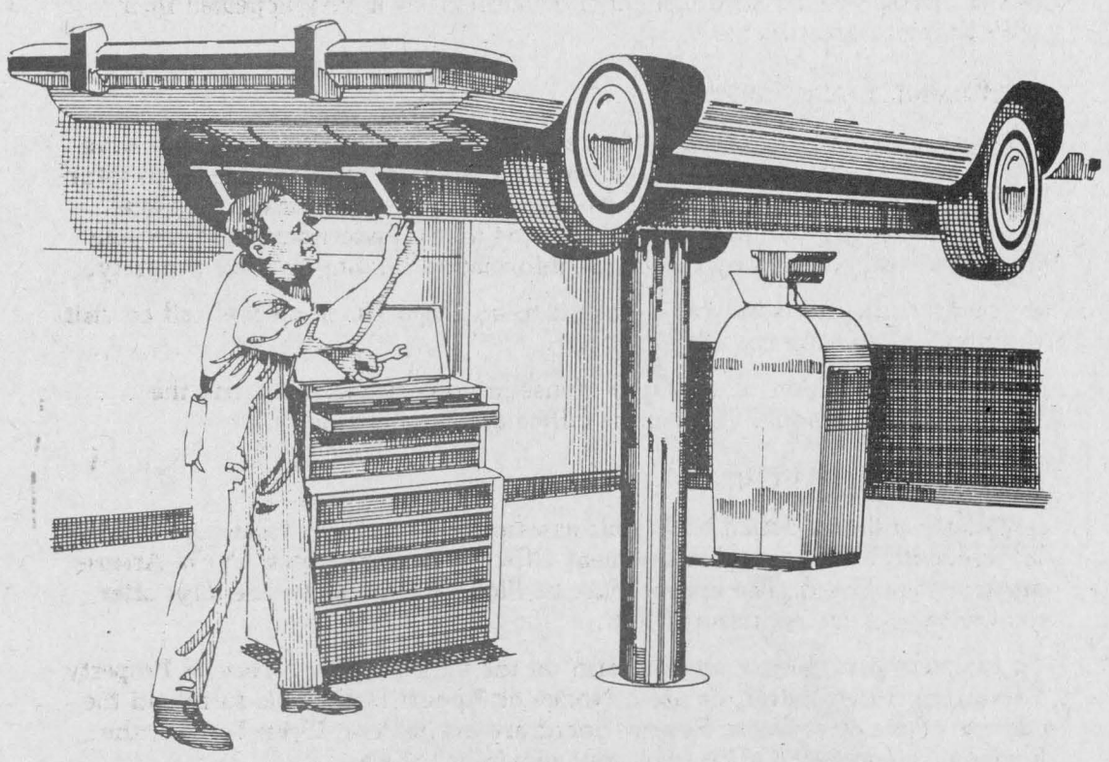

LUBE, OIL & FILTER CHANGE
$12.95
SPECIAL INCLUDES FILTER & UP TO 5 LITRES OF OIL & CHASSIS LUBRICATION
Special applies to most passenger vehicles and light trucks.
Some vehicles extra charge for filter and additional oil.
CALL FOR DETAILS ON THIS AND OTHER SPECIALS!
Cornwall Line — 347-3780
FORD MERCURY LINCOLN
LIFETIME SERVICE GUARANTEE
AN EXPERIENCE IN SATISFACTION

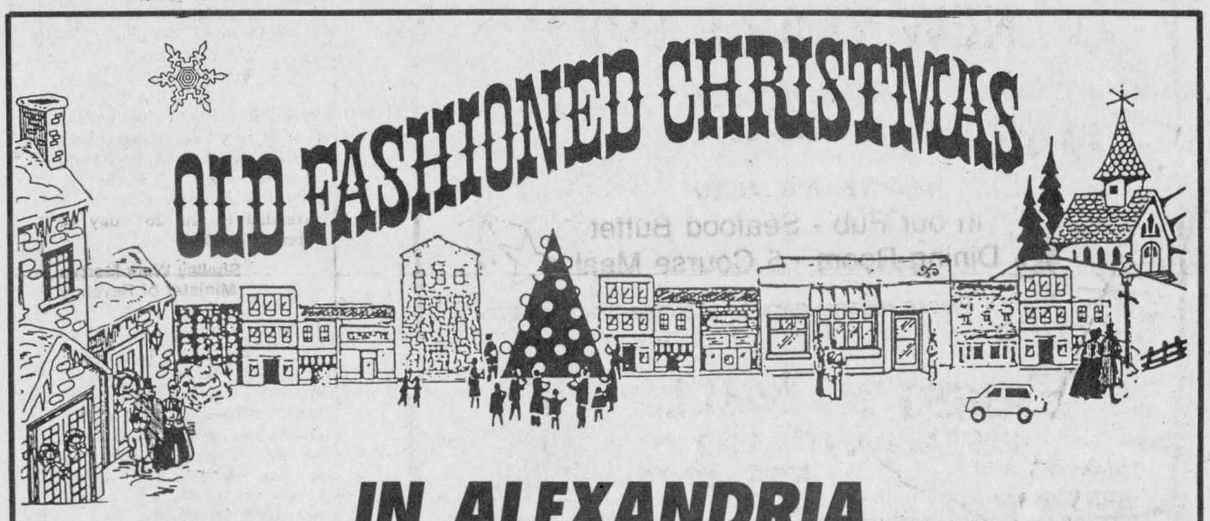

IN ALEXANDRIA
$2,000.00
In Main Street Money To Be Won
20 Draws of $100.00 each
First 5 winners to be drawn Friday, Nov. 30
Main Street Money is redeemable at all participating merchants



SHOP WHERE YOU SEE THIS POSTER
Fill Out A Coupon
One Of The Lucky Winners
Could Be You!
Coupons will be in the stores this Friday.
Enjoy CHRISTMAS SHOPPING In Alexandria
- Selection
- Price
- Good Old Fashioned Friendliness
TO THE BUSINESSMAN:
If you haven't been contacted and wish to participate
Please Call Gilles Paradis, 525-4747
CHAMBRE DE COMMERCE
ALEXANDRIA & DISTRICT
CHAMBER OF COMMERCE
P.O. Box/C.P. 1058, Alexandria, Ont. K0C 1A0
RUE STREET MAIN ALEXANDRIA

Retires after 23 years

Dalkeith
Jean MacLennan
874-2385



The Country Cottage Restaurant was the setting for a retirement party for Sadie (Mrs. John D.) MacMillan.

Sadie had nursed at the Glengarry Memorial Hospital for 23 years. About 60 doctors, nurses and friends attended. After a meal, presentations were made to Sadie. I hope that you enjoy your retirement years, Sadie.

* * *

Donna, Alona and Keith Murray entertained on Saturday for Jonathan's third birthday. Present were Grandma Ruby Smith, Morrisburg, Grandma Noreen Murray, Cornwall, also from Cornwall Sandra Murray, Wendy and Nick Parent, Michele and Nicolas, from Winchester Gail, Charles Barclay, Christopher, Stephan and Daman.

* * *

Lillian Crooks spent some days in Ottawa with her aunt, Lillian Weedmark.

* * *

Jean and Frank Brodie and family, Vankleek Hill, entertained his parents Molly (Mary) and Willie Brodie for their 45th wedding anniversary. Also in attendance were their daughter Elaine and husband Ron Smart, Oakville, their son Brian and his wife Gwen, Brodie Road, their 10 grandchildren as well as other relatives and friends.

Since then Willie has been admitted to hospital in Cornwall and our wishes for improved health go out to him.

* * *

Word has been received of the death in Guelph of the Rev. Arthur Brodie on Nov. 10. He was the last member of his family and is survived by his wife Catherine and one son Morley.

* * *

Four local 4-H members were off to the "Royal" in Toronto to compete in the Scotiabank-Hays Classic.

There were 48 provinces and regions represented with 281 calves and exhibitors. Jennifer MacNaughton, Nancy MacLeod and David MacDonald were among the group from Glengarry and Tara Barton was with the Prescott group.

* * *

On Sunday at Kirk Hill United Church, Carson Duncan, son of Bonnie (MacCrimmon) and Sandy Stewart, Ottawa was christened by the Rev. Dr. D. N. MacMillan.

Also, a regimental flag of the Princess Patricias was presented to the church by Diane (MacMillan) Arril and family in memory of the late Doug Arril.

Winner for November in the 300 draw at St. Paul's Church was Sister Lucille Rollin, Dalkeith.

* * *

On Nov. 11, the Dalkeith Restaurant hosted a pool tournament in honor of the late Lucien Binette. The prize winners were: first — Michel Duval, second — Donald Binette, third — Hélène Piché and fourth — Sylvain Piché.

The trophies were presented by the family of the late Lucien Binette. Yvon Brisebois appreciated the participation of the players and reports the day quite a success.

* * *

Euchre results from Laggan, Nov. 15 are as follows: Ladies first — Gladys Barton and second, Mrs. Tony Oetelaar. Men's first was won by Adelard Sauvé and second by Johnnie MacMaster. Door prizes were taken home by Gladys Barton, Evangeline Campeau and Adelard Sauvé.

Convenors for the event were Christena Urquhart, Margaret (Gordon) MacPherson, Barbara Howes and Karen Kingston.

Optimist News

On Saturday evening, a group of Dalkeith Optimist Club members joined the crowd at the Sports Palace to meet the international president, Mr. Tate Thigpen and his wife Louisa. Those attending were President Bob Perrier and Hélène, Vice-president Valaire L'Ecuyer and Isabelle, past-president Albert Quesnel and Juliette, Secretary Alain Piché, Treasurer Serge Piché and Thérèse L'Ecuyer.

* * *

Sandbag results of Nov. 12 are as follows: The Bears (27), Mohawks (26), Les Courageux (20), Denis and the Three Stooges (18), The Four Musketeers (15), Champions (15), Rockets (12) and V-8 (7).

Highest game for the men was won by Yvon Paquette with 7490, and for the women, Ghislaine Piché with 7020.



178th annual meeting

The St. Lawrence Valley Agricultural Society held its 178th annual meeting at St. Mary's Centre in Williamstown Saturday evening. About 100 members and directors were present for the dinner, introduction of the new executive, and presentations of agricultural awards. Pictured above are, from left: second vice-president Ray Howes, past president Garnet MacDougall, guest speaker from *The Valley Farmer*, Paul Meldrom, Fair Queen Carolyn Rose, Glengarry Dairy Princess Christie Howes, ladies' president Margaret Laplant, secretary treasurer Joan MacDonald, President Randy Ross and new president for 1991 Ron Eamer.

Staff photo — Michael O'Dwyer

Building project undertaken

The Stormont, Dundas and Glengarry Public School Board and the Township of Osnabruck have confirmed that they are co-operatively undertaking a building project at Rothwell/Osnabruck School.

The project represents a joint commitment by the public school board and the Township of Osnabruck to the enhancement of facilities at Rothwell/Osnabruck to meet both educational and community needs and objectives. The community, on its part, will benefit from expanded and enhanced athletic and recreational facilities while the students of the school, while enjoying the use of such facilities will also benefit from enhancements made to particular school operations such as labs, cafeteria facilities, and gymnasium.

Both parties have committed themselves to this project and will be contacting the Ministy of Tourism and Recreation, and the Ministry of Education to seek approval to proceed.

Don't drink and drive—arrive alive!

Social club sponsors bingo

Greenfield
Mary Couture
527-2421



The Greenfield Social Club is sponsoring a bingo on Monday, Dec. 3 at 7:30 p.m. The bingo will be $8 per pad which includes 10 regular games, three specials at $40 and a $200 jackpot. There will also be available seven specials and one bonanza.

The winner of the jackpot at bingo on Nov. 5 was Noella Chenier for $200. For more information call 527-3454.

THE SLOPES OF THE ANDES

A New Book by Royce MacGillivray

A history of the Ontario pioneer and farmer, with recollections of farm life in the McCrimmon/Skye area in the 1940s and 1950s.

(191 pages)

HARDCOVER $35
SOFTCOVER $30

Recommended reading for anyone interested in the Glengarry and Ontario past.

Available from:
The Glengarry Book Store
Main St., Alexandria
525-1313
Danskin's Maxville or
MIKA Publishing Co.,
Box 536, 200 Stanley St.,
Belleville, Ont. K8N 5B2
(613) 962-4022.
Please add $1.00 for postage.

Also available: A HISTORY OF GLENGARRY, Ross & MacGillivray, (1979) 709 pages, hardcover only $30 (plus $2.50 postage). These two books would make the ideal Christmas gift for that special person.

47-49-c

Atlantic Hotel
The Station, Alexandria
Friday, November 23 and Saturday, November 24
BRANDY & PORT
Coming: Friday, November 30
SKYLARK D.J.
Saturday, December 1
SOUND EXPRESS D.J.
Watch Your FAVORITE SPORT On Our Giant TV

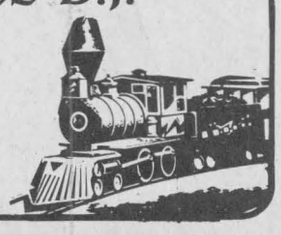

LALONDE GENERAL STORE
Pronto Marché d'Alimenta Food Marts
117 Main St. S., Alexandria
525-1424
Open 7 days 9 a.m. to 10 p.m.

Rougemont Apple Juice New 1.5 L! .99
Cloverleaf Sockeye Salmon 7.5 oz. 2.29
White Swan Facial Tissues 150's .99
Duncan Hines Cake Mixes Ass't, 500 g 1.49
White Swan Paper Towels 2 rolls .99
V8 Vegetable Juice .99
Puss n Boots Cat Food Ass't., 723 g .79
Savarin T.V. Dinners Ass't. 1.69
Prego Spaghetti Sauce Ass't., 375 ml .99
Light & lively or Danone Yogurt 175 g .79
Nabisco Shredded Wheat Cereal, 300 g 1.69
Aylmer Ketchup 750 ml 1.99
Chase & Sanborn Ground Coffee 300 g 1.99
Cloverleaf Chunk light Skipjack Tuna "in water", 184 g .99
25¢ is what you'll pay for your Christmas Turkey! (13-15 lbs. avg.)
Yes! That's right only 25¢ for a turkey
Come in for details!

FREE DELIVERY ON ORDERS
$20.00 and over in town limits
Orders called in before 2 p.m. are guaranteed delivery by 5 p.m. regardless of weather conditions, Monday to Saturday. All lottery and 6/49 tickets may also be delivered with your orders!

SERVING YOUR NEEDS SINCE 1915
Values effective until store closing, 10 p.m.
Sunday, November 25/90. While quantities last!

HOME
When reviewing your home insurance needs, consider The Co-operators. Our Home-Guard program offers some of the broadest coverages available anywhere. Call me for complete details.



Frederick Leroux
the co-operators
Insuring Canadians in the co-operative spirit
Apple Hill 527-5672
LIFE · HOME · AUTO · COMMERCIAL · FARM · TRAVEL

CRAFT SALE & FLEA MARKET
Sundays, Nov. 25 & Dec. 9, 16
9:30 a.m. to 3 p.m.
Refer to Bonnie Glen ad under coming events in the classifieds.



RARE
RECYCLAGE ALEXANDRIA RECYCLING (ÉQUIPE)
172 Main St. N., Alexandria 525-5112
RECYCLING WEEK!
SEMAINE DU RECYCLAGE!
November 18 to November 24
REUSE — REUTILISER
REDUCE — REDUIRE
RECYCLE — RECYCLER
RETHINK — REPENSER

Items Accepted
- Beverage (popcans) and beer cans, metal and aluminum
- **Fine Paper**
  Office paper, computer paper
  Colored Paper
  Brown shopping bags
- **Newsprint**
- **Corrigated cardboard**

For more information
Call 525-5112
Monday to Friday, 8 a.m.-4 p.m.

Items acceptés
- Cannettes de boissons gaseuses et de bière, métal et aluminium
- **Papier Fin**
  Papier de bureau
  Papier d'ordinateur
  Papier de couleur
  Sacs de papier brun
- **Papier journal**
- **Carton ondulé**

Pour de plus amples renseignements, composez
le 525-5112
lundi à vendredi de 8 a.m. to 4 p.m

Before you send it, seal it... *with a Christmas Seal!* THE LUNG ASSOCIATION Lungs are for life

NEVER SEEN BEFORE!
EXCEPTIONAL SALE
The Levac(que) trio offers you an original way to save from November 10th to November 30th with three stores full of bargains



Buy in one of these three stores and get 2 saving coupons, valued between $50.00 and $100.00 for the other two stores.

ALSO

You can participate in our contest and have a chance to win... el ran LOVE SEAT, Siffari DIAMOND RING, LEATHER JACKET

THE LEVAC(QUE) TRIO
UNITED TO SERVE YOU BETTER
OVER 100 YEARS OF EXPERIENCE IN ALL

Tapis Richard blanks Titley 2-0

Tapis Richard got goals from Cheryl Rigby and Ann MacMillan and shutout goaltending from Ann-Marie Vansleewyn in a 2-0 Alexandria Ladies Sponge Puck League win over Titley Chev-Olds Wednesday at the Glengarry Sports Palace.

The win allows Tapis to maintain sole posession of first place with a 5-0-1 record.

Titley is in third at 3-2-1.

After a pair of scoreless periods, Rigby netted the go-ahead goal on an unassisted effort with 5:10 left in the third period.

MacMillan converted a Mary Nixon set-up 34 seconds later putting Tapis up by a pair.

Art Benton wins 9-0

Art Benton kept pace in the race for first scoring an easy 9-0 win over last-place M&D Sport.

League-leading scorer Debbie Nadon paced the attack scoring four times. Nadon added one assist.

Sue Delage scored twice and added a helper.

Singles were notched by Ginette Lalonde and Tracey Belch, who each had one assist in the game.

Joan Filion and Donna MacGregor each drew two assists.

Nathalie Theoret recorded the shutout.

Art Benton is in second place a point behind Tapis. Benton has a record of 5-1-0.

M&D Sports drops to 0-6-0.

Sunlife at .500

Sunlife improved its fourth-place record to 3-3-0 scoring a 3-0 blanking of Maxville.

All three goals came late in the final period. Laura Thompson netted the first one giving Sunlife a 1-0 lead with 3:16 remaining. Lusanna MacCuaig assisted.

Haley Flaro pushed the lead to 2-0 scoring with one minute remaining. Sylvie Menard set up the marker.

Thompson closed out the scoring with her second goal with five seconds to go. Laurie Wheeler drew an assist.

Sue Villeneuve notched the shutout.

Maxville — which won its first game last week — falls to 1-5-0 and is in fifth place.



Close call

Alexandria Knights of Columbus Novice Glens forward Kurt MacSweyn goes for the goal in the second period of a game against Cornwall Sunday. MacSweyn was foiled here but later scored the lone Alexandria goal in a 7-1 setback.

Staff photo — Todd Hambleton

Local teams eliminated

The girls basketball season came to an end for five local teams last week in SD&G sudden death playoff action.

Both Glengarry teams were eliminated last Monday (Nov. 12). Senior Gaels lost their "AA" division quarterfinal contest 61-13 to St. Lawrence Saints. Junior Gaels were ousted losing a quarterfinal game 40-24 to St. Joseph's Panthers.

Also last Monday, Tagwi Warriors junior team was ousted from "A" division playoffs suffering a 38-30 quarterfinal loss to General Vanier Vikings. Top scorers for Warriors were Andrea Villeneuve, with 13 points, and Jodi Cain, who had eight.

Senior Warriors lost their semifinal game Wednesday to General Vanier Vikings, 47-31. Kristy Poirier led Warriors with 13 points; Julie Crites netted 12 points.

Also on Wednesday, Char-Lan Crusaders junior team was eliminated dropping a semifinal tilt at Seaway Spartans, 51-44.

Alexandria winning streak reaches five

Alexandria coach Peter DeRooy said he had a "good feeling" a couple of weeks back after Glens *lost* a game to visiting Winchester Hawks.

So how did he feel Friday after Glens beat Hawks in Winchester 7-4 in a big mid-regular season game. "Oh," began DeRooy cooly, "It's just one game, but yes, it was a big win for us.

"We were never in any real danger of losing it — we were in control most of the way...it was probably one of our best efforts of the year."

The result keeps Alexandria in the thick of things in the race for first place. With all the weekend results tabulated (including Glens home ice win Sunday over lowly Morrisburg), Alexandria now has a second-place record of 10- 4-0, good for 20 points.

First-place Winchester (11-2-1) has 24 points.

Alexandria was led by veterans Marc Sauve and Glen Campbell. Campbell had three goals; Sauve contributed two markers and an assist.

Scoring singles was Serge Bellefeuille and Martin Amyot.

Stephane Lacelle led the team in the assist department, with five.

Glens led 3-1 after the first period and 4-3 after two stanzas.

Campbell's third goal one minute into the final frame made it 5-3 for Alexandria. Winchester closed the gap to 5-4 with five minutes left, but Sauve scored with 1:26 to go and again with 32 seconds remaining to ice the victory.



Pete DeRooy
In control

"It's not just the two points we get but it was an important game psychologically for us," DeRooy said. "You have to remember we didn't win a game up in Winchester all of last season. Now the boys know they can win there."

DeRooy theorizes that its the obnoxious nature of the fans in that burg that contributed to Glens poor performances there a year ago. "They tend to get on the visiting teams and players," DeRooy said of the Winchester faithful. "But Friday there wasn't all that big a crowd and they were kind of quiet."

(Continued on page 18)

Char-Lan Crusaders retain trophy with playoff win over General Vanier

Char-Lan Crusaders senior girls basketball team did the expected Monday beating visiting General Vanier Vikings, 58-44, in the SD&G "A" division final.

But when the title game ended there was no wild celebration on the court that one would expect from a championship team. Winning the tri-county crown has become old hat for Crusaders: it was their third straight. What they really want this year is an EOSSAA tournament (being hosted again by Char-Lan, this Friday and Saturday) crown, and that's something Char-Lan has been denied at each of the last two Eastern Ontario championships.

"Winning SD&G the first year was exciting but our goal all of this season has been to win at EOSSAA," said Crusaders centre Karen Arnott. "I think we have a good chance of winning but we'll have to play better than we did today."

Arnott said there was something about playing on Mondays that doesn't agree with Crusaders. True, they may not have been razor sharp, but there was little doubt — after the opening minutes — as to who would emerge with the tri-county trophy: Char-Lan bolted to a 7-0 lead before the game was three minutes old.

Vikings coach Gary May then called timeout to settle his troops. "We couldn't afford to wait any longer (before calling time)," said May. "We cut into their lead a little bit but they got it back up to a 13-point advantage and that's pretty well the way it stayed for the duration.

"But our girls didn't quit — they played well against a very strong team."

After the timeout, Vikings went on a spurt and climbed back into the game trailing 11-8 at the end of the quarter. Char-Lan put the contest away in the second period outscoring Vikings 17-5 to carry a 28-13 lead to the dressing room.



Char-Lan principal Brian Gilmour (right) presents the SD&G playoff trophy to Crusaders captains Karen Arnott (left) and Sharon Huizinga, and coach Irv Francis.

"Maybe we didn't play that well because we're so used to playing GV," said Char-Lan forward Sharon Huizinga, noting this was the fourth meeting between the clubs. "This was just another game — the team is really looking forward to EOSSAA."

Arnott scored 20 points to lead Crusaders, who were up 41-25 after three quarters. Sharon Huizinga collected 14 points and Cheryl Proctor and Julie MacDonald each contributed eight points. Stacey Laroche (six points) and Lisa Chafee (two) also scored.

Crusaders, who cruised through the regular season campaign compiling a 10 wins, no losses record, had an easy time of it in their sudden-death semifinal game Wednesday in Williamstown, knocking off visiting Seaway Spartans 80-30. Arnott had a game-high 24 points.



General Vanier Vikings players have a Char-Lan Crusader tied up in playoff action Monday in Williamstown. Crusaders beat Vikings to capture the SD&G playoff trophy for a third straight year.

Staff photo — Todd Hambleton

Six teams competing for EOSSAA trophy

Six teams will be vying for the championship trophy at the EOSSAA tournament Friday and Saturday in Williamstown. Pool A consists of Char-Lan, Rideau and Almonte. Defending champs Vankleek Hill, Opeongo and General Vanier make up Pool B.

Teams will play each club in their division Friday. The semifinals and finals are Saturday (championship game at 3 p.m.).

Friday's games

10 a.m. General Vanier vs Vankleek Hill; 11:30 a.m. Char-Lan vs Almonte; 1 p.m. General Vanier vs Opeongo; 2:30 p.m. Char-Lan vs Rideau; 4 p.m. Vankleek Hill vs Opeongo; 5:30 p.m. Almonte vs Rideau.

Saturday's games

10 a.m. Pool A *1 vs Pool B *2; 11:30 a.m. Pool B *1 vs Pool A *2; 1:30 p.m. Consolation final; 3 p.m. Championship game.

Picard's five goals sink Dick's Paving Stone in ADIHL game



Picard
Nets five

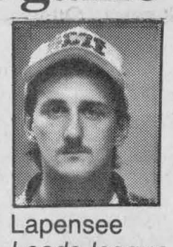

Lapensee
Leads league

There was no stopping Richard Picard Saturday. The Brown House winger was a one-man wrecking crew scoring five goals and pacing Brown House store to a 6-4 win over Dick's Paving Stone in Alexandria and District Industrial Hockey League action.

And important win it was. The teams came into the game tied for second place in the six-team league. Brown House now has sole possession of second with a 6-1-2 mark. Dick's Paving Stone drops to third with a record of 6-3-0.

The contest was tied 4-4 when Picard netted his fourth straight goal with 5:34 remaining giving Brown House a 5-4 lead. He scored his fifth marker into an empty net with 40 seconds left.

Todd Hambleton scored the other Brown House goal, with assists in the game notched by Roch Cholette, Serge Lefebvre and Gaetan Dupuis.

John MacSweyn scored twice and assisted to lead Dick's. Lee Taillfer and Peter Conway notched singles. Conway, Dick Sauve, Dave Willard, Wendel Lafave, Hubert McDonell and Robert Hope collected assists.

Ernie's Cement Works (7-1-1) holds on to first place by virtue of a hard-fought 7-6 edging of Alexandria Legion.

Legion was *that* close to handing Ernie's its second loss in three outings when Brent Farell scored two late goals to cap a dramatic comeback. Trailing 6-5 Farell scored on a Garrett McGillis set-up tying the game with 17 seconds left. Farell notched the winner with 11 seconds remaining. McGillis and league-leading scorer Mike Lapensee drew assists.

Legion had built a 6-2 lead but Ernie's mounted a comeback midway through the third stanza. Lapensee scored three consecutive goals — with 16:38, 11:14 and 3:06 left — to get Ernie's close. Roch Lajoie and Marc Just scored the other Ernie's goals. Lapensee had three assists and Lajoie had a pair of helpers.

Mike Campeau, Rene Lefebvre, and Lynden Cameron each scored twice for Alexandria, which trailed 1-0 after the first but scored five in the second period to take a 5-2 lead to the third. Campeau and Mike Kelly each had a pair of goals for the winners.

In the other game played, Warina broke open a 2-2 game with Consoltex scoring three unanswered goals in each of the second and third periods en route to an 8-2 win.

Jr. MacLean, Maurice Leduc and John Soucy each had two goals for Warina. Mario Chevrier and Mike Hitchke added singles.

Maurice Massia and George Maheu netted Consoltex markers.

Rudi Payer, Hearts on top

Rudi Payer Sport scored a 2-1 win over RCAFA Wings Sunday to maintain its hold on first place in the Cornwall Indoor Soccer League.

Roy McDonell was the key sniper for Rudi's, booting a pair of goals past veteran Wings goalie Roger Carrier. Rob Gravelle scored twice for Wings.

Rudi Payer improves to 3-0-0 and is tied for top spot in the 10-team league with Courtalds Fibers.

Champions Roadhouse holds down third spot with a 2-1-0 mark. Champions got single markers from Albert Bott, Denis St. Denis, Rob Starkauskas, Gordon MacPherson and Brian McCormick in a 5-1 rout of Filion Trophies Patriots.

Dave Haley scored for Patriots, spoiling George Theoret's shutout bid.

Hearts unbeaten

MacMillan and Howes Hearts remain unbeaten in women's division play. Their latest win was a 1-0 decision over Bergeron Electric Blazers Sunday.

Bonnie MacLeod's left-footed shot surprised Blazer goalie Chantal Amell for the lone goal of the game with just 15 seconds remaining.

Kirsty MacLeod was in nets to record the shutout for Hearts.

Hearts are now 3-0-0 and are tied for top spot in the six-team league.

Ice back to normal at recreation centre

The compressor that broke down last week at the Charlottenburgh Recreation Centre has been fixed and ice conditions are back to normal, an arena spokesman said Tuesday.

The breakdown resulted in soft ice which forced the cancellation of several events, including the Char-Lan minor hockey tournaments and the Char-Lan Jr. B Rebels game Saturday.

Scoreboard

Rideau-St. Lawrence Junior "B" Hockey League
Standings
Rideau Division

	GP	W	L	T	GF	GA	Pts.
Gananoque Platers	12	9	3	0	75	53	18
Brockville Tikis	13	7	6	0	68	82	14
Westport Rideaus	13	5	8	0	72	86	10
Athens Aeros	12	3	9	0	56	81	7
South Grenville	14	2	12	0	61	99	5

St. Lawrence Division

	GP	W	L	T	GF	GA	Pts.
Winchester Hawks	14	11	2	1	99	65	24
Alexandria Glens	14	10	4	0	103	77	20
Kemptville 73's	13	8	4	1	104	73	17
Char-Lan Rebels	10	5	5	0	69	57	12
Morrisburg Lions	13	3	10	0	77	101	6

Teams losing in overtime receive one point.

Results

Wed., Nov. 14, Brockville 6, Westport 4.

Friday, Nov. 16, Westport 10, South Grenville 3; Alexandria 7, Winchester 4; Kemptville 10, Athens 6.

Sat., Nov. 17, Kemptville at Char-Lan, (postponed); Winchester 9, Spencerville 7.

Sunday, Nov. 18, Gananoque 4, Athens 3; Alexandria 6, Morrisburg 4.

Future Games

Wed., Nov. 21, Gananoque at Brockville, 7:45 p.m.

Thursday, Nov. 22, Brockville at Athens, 7:30.

Friday, Nov. 23, Winchester at Morrisburg, 8:30 p.m.; Gananoque at Westport, 8:15 p.m.; Brockville at Alexandria, 8:30 p.m.; South Grenville at Kemptville, 8:30 p.m.

Saturday, Nov. 24, Alexandria at Char-Lan, 7:45 p.m.; Morrisburg at Spencerville, 8:00 p.m.

Scoring Leaders
Rideau Division

	G	A	Pts.
Todd Mallette, Westport	13	32	45
Jeff Snow, Westport	18	19	37
Derek Bennett, Gananoque	17	14	31
Jamie Higgs, Gananoque	12	17	29
Sean Allan, Brockville	14	13	27
Jeff Hyndman, Brockville	11	12	23
Gabe Gaudet, Westport	11	10	21
Craig Van Putten, South Grenville	9	12	21
Scott Pollock, Athens	9	11	20
Rob Borthwick, Gananoque	9	10	19

St. Lawrence Division

	G	A	Pts.
Marc Sauvé, Alexandria	22	25	47
Kevin Holmes, Kemptville	16	20	36
Yvon Besner, Morrisburg	18	13	31
Serge Bellefeuille, Alexandria	13	18	31
John Morrow, Morrisburg	10	20	30
Kevin Tallman, Kemptville	21	8	29
Kirk Tallman, Kemptville	14	13	27
Stephane Lacelle, Alexandria	10	16	26
Mike Sauve, Alexandria	10	15	25
John Edgerton, Char-Lan	17	7	24

Char-Lan Indoor Soccer League
Standings

	W	L	T	Pts.
F.I.S.T.	2	0	0	4
Spartans	1	0	1	3
United	1	1	0	2
Wings	1	1	0	2
Stars	0	0	2	2
U2's	0	1	1	1
Wildcats	0	1	1	1
Strikers	0	1	1	1

Alexandria Ladies Sponge Puck League
Standings

	GP	W	L	T	GF	GA	Pts.
Tapis Richard	6	5	0	1	28	3	11
Art Benton	6	5	1	0	30	4	10
Titley	6	3	2	1	7	4	7
Sunlife	6	3	3	0	13	10	6
Maxville	6	1	5	0	5	29	2
M&D Sports	6	0	6	0	0	35	0

Scoring Leaders

	G	A	Pts.
Debbie Nadon, Art Benton	8	6	14
Donna MacGregor, Art Benton	7	3	10
Cheryl Rigby, Tapis Richard	5	5	10
Ginette Lalonde, Art Benton	6	2	8
Louise St. Pierre, Tapis Richard	5	3	8
Ann MacMillan, Tapis Richard	5	1	6
Mary Nixon, Tapis Richard	3	2	5
Sylvie Menard, Sunlife	3	2	5
Helen MacDonald, Tapis Richard	1	4	5
Karen MacDonald, Art Benton	1	4	5
Laura Thompson, Sunlife	4	0	4
Elaine Oetelaar, Tapis Richard	3	1	4
Wendy Hay, Titley	3	1	4
Sue Delage, Art Benton	3	1	4
Cathy Depratto, Tapis Richard	2	2	4
Brenda Golden, Tapis Richard	1	3	4

Warriors place fourth at EOSSAA tournament

Tagwi Warriors had their bid for an Eastern Ontario senior boys volleyball championship snuffed out Friday at Plantagenet — they lost their EOSSAA semifinal match in straight sets to Madwaska Valley Wolves (11-15, 8-15) — but their coach says the team has nothing to be ashamed of.

"I'm very proud of this team," said Warriors coach Larry Poirier, who has taken the club to EOSSAA three times in the last six years. "It's the first time we've won a match here and its the highest we've ever finished."

The win came against L'Escale Cougars — 15-8, 12-15, 15-9 — in Warriors first preliminary round game. Tagwi lost its second match 15-1, 15-5 to Gananoque Trojans. Warriors had to settle for fourth place at the six-team tournament losing the consolation final to Gananoque.

Warriors captured the SD&G "A" playoff championship two weeks ago beating General Vanier Vikings 11-15, 15-9, 15-11, 14-16, 15-6.

"There's a tendency to feel the year is a failure when you lose your last game, but our boys shouldn't feel bad — we won our league and had a great season," Poirier said.

Poirier said among the key players for Warriors this season were veterans Andrew Brown and Kevin Poirier, and rookie attackers Dean Canham and Rod MacKillican.



Tagwi Warriors senior boys volleyball team captured the SD&G playoff trophy recently. Team members are, kneeling, from left, Kevin Poirier, Stefan Ratayczak, and Andrew Brown. In the back is Ben Quenneville, Preston Witteveen, Kevin MacCormick, Rod MacKillican, Dean Canham and coach Larry Poirier. Absent from photo is manager Craig Bennett.

Staff photo — Todd Hambleton

Hope's Midget Glens edge Cornwall in St. Lawrence action

Alexandria Hope's Auto Parts Midget Glens got three-point efforts from Stephane Pilon and Randy Gebbie Saturday in a 3-2 Lower St. Lawrence Valley League win over visiting Cornwall.

Pilon scored twice and set up the other Alexandria goal. Gebbie scored once and added a pair of assists.

Stephane Poirier had two assists for the winners.

The contest was deadlocked 1-1 after the first period.

Alexandria led 2-1 after two stanzas.

Alexandria is in action tonight (Wednesday) in Williamstown against the Rebels. Alexandria doesn't play again until Nov. 29, when Glens travel to South Stormont.

Johnny Mac's TAVERN
Martintown, Ont.
528-4233

ENTERTAINMENT
Friday, November 23
to Sunday, November 25
BOB & KIRK
(Formerly Bob & Claude)

Wednesday is
WING NIGHT
10¢ A WING
Serving from 5 p.m. to 10 p.m.
(No Take-out)

From Our Kitchen
Canadian and Italian Specialties, Pizzas, Hamburgers, Hot Dogs French Fries
Dine In or Take Out
Satellite TV
47-1c

THE ORIGINAL Champions ROADHOUSE



GOT THOSE COLD WEATHER BLUES?
CHAMPIONS has the remedy for those "Winter's Comin' Blues". Here's what's happening every week at Your Favorite Roadhouse!
This Friday and Saturday — 9:00 p.m. to 1:00 a.m.
THE CHRISTOPHER ALLAN BAND
Great Classic Rock'N Roll... LIVE!

GREY CUP PARTY





Sunday, Nov. 25
Join Us For Our Second Annual Party
FREE MUNCHIES—GREAT PRIZES starting at 5:00 p.m.
BIG-SCREEN GAME TIME—6:00 p.m.

NEW AT CHAMPIONS

EVERY WEDNESDAY
15¢ PEEL N' EAT SHRIMP NITE
We're serving up the Largest Shrimp in Town!!!
(Twice the size you're Used To)
Served-up three ways
5:00 p.m. to 11 p.m.

EVERY SATURDAY
9.95 FILET MIGNON STEAK NITE
You Can't Beat This Deal!
8 oz. bacon-wrapped Filet Mignon served with choice of potato, side salad and veggie-of-the-day
5:00 p.m. to 11:00 p.m.

EVERY SUNDAY
1.99 CHICKEN RINGS and WING NITE
Our famous Chicken Wings plus TASTY NEW CHICKEN RINGS
Only 1.99 a basket
CHOW DOWN!

NOW EVERY WEEK AT CHAMPIONS

Tuesday...
20¢ WING NITE
5:00 p.m. to *MIDNIGHT*

Wednesday ...
15¢ PEEL N' EAT SHRIMP NITE
5:00 p.m. to 11:00 p.m.

Thursday...
4.99 MONDO-COMBO
Thursdays
5:00 p.m. — 11:00 p.m.

Friday...
T.G.I. FRIDAYS
FREE MUNCHIE BUFFET
3:00 p.m. to 5:30 p.m.

Saturday...
9.95 FILET MIGNON STEAK NITE
5:00 p.m. to 11:00 p.m.

Sunday...
1.99 CHICKEN RINGS and WINGS NITE
5:00 p.m. — 10:00 p.m.

"WHERE GOOD SPORTS GATHER"
103 Main Street North Alexandria 525-2128

SPORTS CALENDAR

SPORTS PERSONALITY OF THE WEEK

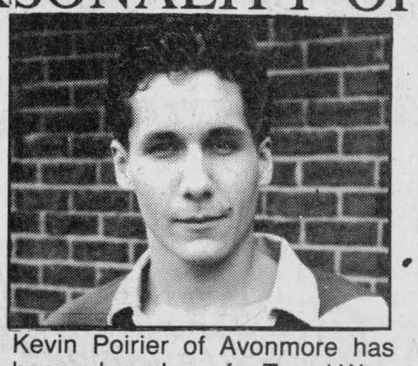

Kevin Poirier of Avonmore has been a key player for Tagwi Warriors senior boys volleyball team — SD&G champs — this season. The 6'3" Grade 12 student, who will be returning to the lineup next season, is considered one of the top blockers in the league. Poirier, who is also centre on the basketball squad, is a team leader by example: he hasn't missed a practice for either sport in three years.

JR. B HOCKEY
UPCOMING GAMES
Friday, Nov. 23
Brockville at Alexandria, 8:30 p.m.
Saturday, Nov. 24
Alexandria at Char-Lan, 7:45 p.m.
Wednesday, Nov. 28
Char-Lan at Brockville, 7:45 p.m.
Friday, Nov. 30
South Grenville at Alexandria, 8:30 p.m.
Saturday, Dec. 1
Athens at Char-Lan, 7:45 p.m.

* * *

EOSSAA SENIOR A
BASKETBALL CHAMPIONSHIP GAME
Saturday Nov. 24, 3 p.m.
Char-Lan District High School

* * *

GLENGARRY ATHLETICS
VOLLEYBALL TOURNAMENTS
Wednesday, Nov. 28
Seniors at Tagwi High School
Juniors at Roxmore Public School

A.G. GLENGARRY
AGGREGATES + CONCRETE
We do our level best
Green Valley 525-1750

M & D BOISVENUE SPORTS
MICHEL & DIANE BOISVENUE
COMPLETE LINE OF SPORTING GOODS
ALEXANDRIA, ONT
55 MAIN ST. S TEL: 525-3688

Betty GRÂCE A VOUS BECAUSE OF YOU
GEORGE LANTHIER ET FILS LTÉE
Alexandria 525-2435

GLENGARRY SPORTS PALACE
Macdonald Blvd.
Alexandria
525-3600

TELEVISIONS-STEREOS-TOWERS
ANTENNAS-ROTORS, ETC.
With 22 Years Experience
Ladouceur Electronic Service
(Located at Marcel TV/Furniture Ltd.)
(613) 525-3695

WILFRID MAJOR
Feed Service
North Lancaster
347-3211 or 347-3919

The Glengarry News
3 Main St. Alexandria

MASSON INSURANCE BROKERS LIMITED
All types of Insurance For Your Needs
8 St. George St. W.
525-1836

Always a great deal with a great deal of service
MAC'S MARINA
Boat & motor storage
MERCURY OUTBOARDS
Let The Legend Move You
South Lancaster, Ontario 347-2788

PHARMACIE GLENGARRY PHARMACY
Safwat Milad Pharmacist
Your Family Pharmacy
440 Main St. S. 525-3882

CHEV OLDS TITLEY
Highway 34 South, Alexandria
525-1480 or 347-2436

OUELLEX
HOLDINGS INC.
CLAUDE OUELLETTE
Alexandria Tel. 525-2132

ALEXANDRIA IGA
Main St. S. Alexandria

Roy's
PONTIAC BUICK Cadillac GMC Truck Centre
We treat you Royally
525-2300

Scoreboard

SD&G Broomball League Statistics
as of Nov. 11, 1990
WEST

	W	L	T	Pts.
Maxville Farm Machinery	6	1	0	12
BMR Menard	5	1	1	11
Monkland Kings	3	3	1	7
Ingleside Lanes	3	4	0	6
Denis Besner Construction	1	4	2	4

EAST

	W	L	T	Pts.
Alexandria Legion	6	1	0	12
Fontaine Construction	4	2	1	9
Glengarry Insulation	3	3	1	7
Heritage Homes	0	6	1	1
King's Whitewashing	0	6	1	1

Top Five Scorers

	G	A	Pts.
Steve Harps, MK	5	11	16
Greg Cooper, MK	6	7	13
Ray Lepine, AL	3	6	9
Bert Pilon, AL	3	6	9
Michel Decoeur, GI	7	1	8

Top Goalies

	GP	GA
Gerry Leferriere, AL	7	-1.00
Donald Dashney, MFM	6	-1.00
Ghislain Marleau, BMR	7	-1.14
Doug Delage, FC	6	-1.50
Keith Presley, MK	5	-1.60
Stephane Lavigne, GI	6	-2.00

Cornwall Indoor Soccer League
Men's Division
as of Nov. 18/90

	P	W	L	T	GF	GA	Pts.
Courtaulds Fibres	3	3	0	0	11	4	6
Rudi's Sport	3	3	0	0	13	7	6
Champion's Roadhouse	3	2	1	0	17	6	4
Mr. Sub	3	2	1	0	8	7	4
Kortel Auto	3	1	1	1	14	10	3
RCAFA Wing	3	0	1	2	5	6	2
Filion Trophies	3	1	2	0	9	12	2
Filion Jewellers	3	0	2	1	5	8	1
St. Lawrence Roadrunners	3	0	2	1	4	9	1
US Strikers	3	0	2	1	2	19	1

Ladies Division

	P	W	L	T	GF	GA	Pts.
Jovana's	3	3	0	0	10	2	6
MacMillan & Howes	3	3	0	0	9	4	6
Bergeron Elect. Blazers	3	1	1	1	7	3	2
Bergeron Elect. V-16	3	1	2	0	6	9	2
Sweet Katie's	3	1	2	0	4	10	2
Billy's Gift Shop	3	0	3	0	2	10	0

Kings blank Ingleside

Monkland Kings scored a goal in each period Sunday en route to a 3-0 SD&G No-Contact Broomball League win over Ingleside Lanes.

Steve Norman, on a Steve Harps set-up, opened the scoring 42 seconds into the first period.

Paul Seguin connected for his first of two goals late in the second frame giving Monkland a 2-0 advantage. Allan Robinson drew an assist on the goal.

It was Seguin from Robinson in the final minute of the third period as Monkland added an insurance marker.

Fontaine rallies

Glengarry Insulation had Fontaine Construction on the ropes but it couldn't deliver the knockout blow. Fontaine rallied from a 3-0 second-period deficit and wound up tying the contest 3-3.

Trailing 3-0, Rick Filion got Fontaine on the scoreboard tallying with 5:31 left in the second period. Jean Lauzon assisted on the goal.

Ray Fontaine closed the gap to 3-2 notching a marker with 8:14 left in the third. Filion was credited with an assist on the play.

Fontaine got even when Lauzon scored with 5:12 to go. Fontaine collected his second point on the play.

Glengarry had taken its lead on a first period goal by Gilles Decoeur and second frame markers from John Prieur and Sylvain Elie.

Maxville Farm Machinery and Alexandria Legion swept to a 2-2 draw in their contest.

Alexandria Legion was holding onto a 2-1 lead when Patrick Quesnel scored a powerplay goal for Maxville to even things up with eight minutes remaining. Marc Derepentigny drew an assist on the goal.

Norm Derepentigny, from John Reddick, scored the other Maxville goal.

Alexandria Legion marksmen were Bruno Lalonde and Gilbert Pilon.

Stephane Ranger and J.P. Ranger had assists.

Besner edges Heritage

Denis Besner Construction held off a late Heritage Homes comeback bid winning their contest 3-2.

Denis Besner led 3-1 when Peter Hughes scored with 3:48 left in regulation to shave the margin to one goal, but Heritage couldn't get any closer.

Donald King scored and assisted for Heritage Homes. Craig Wheeler also had an assist.

Denis Besner Construction got singles from David Chaddock, Sasha Grant and Stefan Flipsen.

BMR routs King's

BMR Menard Lumber had no trouble disposing of King's Whitewashing, winning their matchup 7-0.

Ghislain Marleau was in nets for the BMR shutout. The only goal he would need came midway through the first period when Mike Duval scored on a Richard Quesnel setup.

BMR added another opening stanza goal, and led 5-0 after two periods.

Mario Quenneville had three goals and an assist for the winners.

Eddy MacDonald, Lionel Quenneville and Jacques Hamelin added singles.

Munroe Feed downs Shepp's Diner

The two teams in the Charlottenburgh Minor Broomball League erupted for 10 goals Tuesday (Nov. 13), with Munroe Feed scoring a 6-4 decision over Shepp's Diner.

Garry Benson sparked the attack scoring three times and assisting on two other goals.

Joanne Legault scored twice for the winners and Wendi Lawson added a single marker. Lawson also assisted twice.

Single assists were recorded by Greg Avery and Bryan Parker.

Corey Valade and Kirk Wallace accounted for the Shepp's scoring, with each player recording a pair of goals.

Denis Pilon had two assists and single helpers were added by Jamie Thompson and Robert Seguin.

Knights lose to Cornwall

Alexandria Knights of Columbus Novice Glens had a winning streak come to an end at home Sunday. Glens were beaten 7-1 by visiting Cornwall Kohler Royals in a Lower St. Lawrence Valley League regular season game.

Knights fell behind 4-0 in the first period and were down 6-0 in the second before finally getting on the scoreboard late in the stanza.

Kurt MacSweyn scored the lone Alexandria marker on an unassisted breakaway deke effort with 2:19 left in the period.

Cornwall closed out the scoring late in the third period.



BOB BLANCHARD
933-6280 (call collect)
132 Second St. E.
Suite 305
Cornwall, Ont.

"Retiring? I can help you through the RRIF and Annuity maze."

"Whether you want the security of a guaranteed income annuity, the flexibility to change your retirement income as your needs change, or a balance of the two, I can help. For personal service, call me."

The Mutual Group

Licensed with Mutual Life Canada/Mutual investco Inc., two of The Mutual Group.

Facing Tomorrow Together

LA CHAÎNE

en collaboration avec
Le Centre culturel
Les trois p'tits points...
présentent

PAUL DEMERS

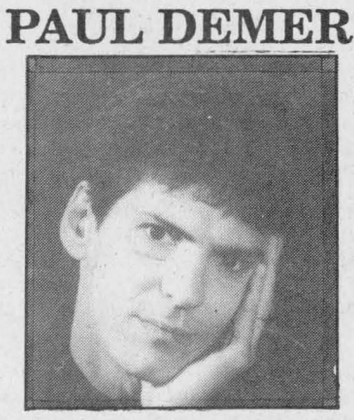

En première partie :
le café chantant
des élèves de l'E.S.R.G.
le vendredi
23 novembre à 20 h
E. S. régionale de Glengarry
212, rue Main Nord, Alexandria
Billets : 14 $
Membres, étudiants, aînés : 12 $
Caisse populaire Alexandria limitée
255, rue Main Sud
Alexandria (Ontario)
K0C 1A0 (613) 525-2141
Renseignements : 525-3393

C.D. Street
Mobile Discotheque
Music for All Occasions
CRISP and CLEAN
C.D. SOUND
Call Andre Larocque
874-2878 46-2p

WINTER sports

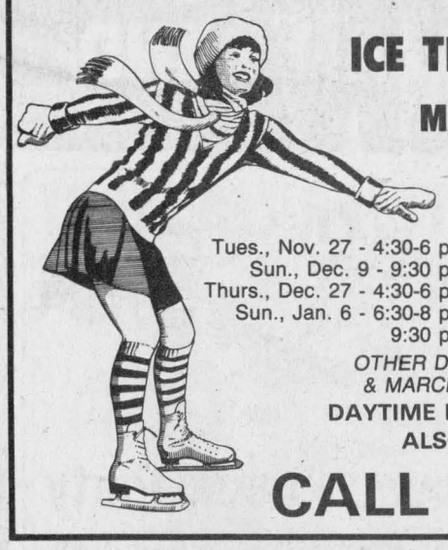

ICE TIME AVAILABLE
MAXVILLE & DISTRICT
SPORTS COMPLEX

Tues., Nov. 27 - 4:30-6 p.m.
Sun., Dec. 9 - 9:30 p.m.
Thurs., Dec. 27 - 4:30-6 p.m.
Sun., Jan. 6 - 6:30-8 p.m.
9:30 p.m.
Tues., Jan. 8 - 4:30-6 p.m.
Sun., Jan. 13 - 2:30-4 p.m.
Tues., Jan. 22 - 4:30-6 p.m.
Sun., Jan. 27 - 2:30-4 p.m.

OTHER DATES IN FEBRUARY & MARCH ALSO AVAILABLE
DAYTIME ICE - Mon. to Fri., 9-4
ALSO AVAILABLE
CALL 1-527-5659 47-1c



Glengarry Sports Palace
ICE PROGRAM
WEDNESDAY, NOV. 21
3 p.m. - Free Skating
THURSDAY, NOV. 22
10-11 a.m. & 1-2 p.m.
Moms & Tots
FRIDAY, NOV. 23
8:30 p.m.
Glens vs Brockville
SUNDAY, NOV. 25
Public Skating
WEDNESDAY, NOV. 28
3 p.m. - Free Skating
THURSDAY, NOV. 29
10-11 a.m. & 2-3 p.m.
Moms & Tots
Macdonald Blvd., Alexandria
TEL: 525-3600 47-1c

YAMAHA AND Theriault ELECTRONICS / ÉLECTRONIQUE

NAMES THAT MEAN QUALITY AND SERVICE

Theriault Electronics now carries the complete line of Yamaha products. During our Yamaha introductory sale, you can purchase a state-of-the-art compact disc changer at an unbelievable price and get one free compact disc from our stock.

YAMAHA CDC605 REMOTE CONTROL 5 COMPACT DISC CAROUSEL CHANGER

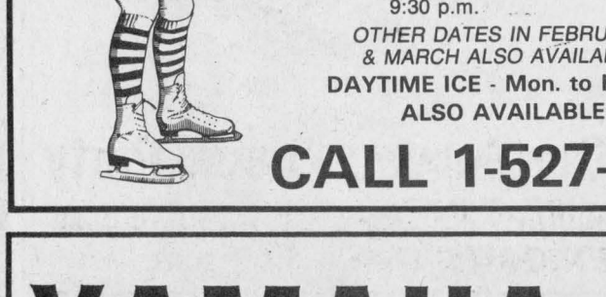

YAMAHA
CDC-605

Compact Disc Auto Changer
• 5-Disc Tray Auto Changer • 4fs Over sampling Digital Filter • Independent L/R DACs • 32-Track Random Access Programmable Playback (from any of the 5 discs) • Random Playback • Direct Disc Access • 4-Way Repeat Playback (Single/Full/Random-/Program) • Auto Fade In/Out • Multi-Function Display • 8 cm CD Single Compatibility ☐ **Freq. Resp.:** 2-20,000 Hz, +1 dB ☐ **HD + Noise** 0.5% ☐ **S/N:** 100dB ☐ **Dyn. Rng.:** 90 dB • 435 X 110 X 385 mm (W x H x D) • 4.9 kg.

ONLY $319.95

Theriault ELECTRONICS / ÉLECTRONIQUE
1380 Second St., East Cornwall 933-1625

HOURS:
MON. - FRI.: 9:30 - 9:00
SATURDAY: 9:30 - 5:00

47-1c



47-1c



Ontario Five-Pin Bowling Association technical director Walter Heeny visited Alexandria Lanes last week. He's pictured with co-owner Joanne Menard. Staff photo — Todd Hambleton



Todd Hambleton
Sports editor

Changing times for lanes

Over one million Canadians will bowl this week and 500,000 will be playing the five-pin variety. Those statistics courtesy of Ontario Five-Pin Bowling Association technical director Walter Heeny, who was in town last week to welcome Alexandria Lanes (where there are over 250 bowlers, he was quick to point out) to his fraternity — a legion of 85 decentralized associations in the province.

What it means is that bowlers in six leagues competing in tournaments at the lanes will now be able to automatically qualify for provincial finals (see story, below). But there's more to it than that. ''What it does is it will give the bowlers of this town some identity,'' said Heeny, who brought membership cards and association calendars down with him from Toronto. ''Now they'll have the name Alexandria on the back of their shirts.''

Alexandria Lanes (there are 10 of them, six lanes are five-pin, the others are 10) has been around for almost 30 years. What took so long for it to join the provincial association? ''The provincial association is relatively new, but because it is based in Toronto there has been a tendency to ignore the lanes in the outlying areas,'' admitted Heeny, a former bowling columnist with the Toronto Star. ''What we're now trying to do is reach out to those clubs and build a volunteer unit across the province.''

It's a big job. ''Bowling is a popular sport,'' Heeny said. ''This is a full-time position for me.''

A big part of the job is encouraging local alleys to promote themselves better. His efforts are paying off. Alexandria Lanes will soon have a regular space reserved in Glengarry Sportsweek, where top bowlers and their scores will be featured.

These are changing times for Alexandria Lanes. In the same week it became a decentralized association, it also received its liquor licence.

''It's (the provincial association) something we really wanted to join,'' said Alexandria Five Pin Bowlers Association president Bernie Menard. ''It will create a lot of extra interest in the sport. It gives bowlers something to shoot for (the provincials).''

Alexandria Lanes is co-owned and operated by Joanne and Alain Menard. It's been the family business for 28 years. Rene Menard built the facility — on Main Street South — in the early sixties.

Jr. B Glens win pair

(Continued from page 15)

DeRooy said a big factor in Glens ressurgence has been the return of Glen Campbell to the lineup. Campbell has been scoring virtually at will but he's just as valuable as a leader as he is a scorer, says the coach. ''His presence has boosted the confidence of some of the younger players,'' DeRooy said.

So while everything was hunkydory with the coach after Friday's game, not so after Sunday's contest, even though homestanding Glens beat Morrisburg Lions 6-4 to run their win streak to five games.

The team may have had a letdown and DeRooy didn't like it. ''We played terrible, it was just awful,'' DeRooy said. ''We played only as well as we had to. I don't think we took Morrisburg (last place, three wins in 13 outings) too seriously...we made all the stupid mistakes that we didn't make Friday.''

But while Alexandria may not have looked too good in winning Sunday, they certainly had things under control. Glens led 2-0 after the first period and were up 4-0 six minutes into the second stanza. It was 5-2 after two.

Morriburg rallied in the third making things interesting. Lions closed to within 5-4 with 4:13 left in regulation, but Marc Sauve, with his second marker, put the game away 28 seconds later.

Other Glens scorers were Martin Amyot, Julien Boisvenue, Dan Levert and Andrew Sauve.

Luc Decoeur had three assists; Shawn Taggart set up two goals.

Upcoming games

Glens are home to Brockville on Friday. On Saturday night, they'll play in Williamstown against Char-Lan Rebels.

Lanes to join association

After several meetings held recently with Ontario Five Pin Bowling Association officials, Alexandria Lanes is to become a decentralized association. Official approval of the designation is expected shortly from the Ontario Five Pin Bowling Association, based in Toronto.

In becoming a decentralized association, Alexandria Lanes joins a group that now has 85 members across the province. The main advantage is that bowlers — in six adult leagues that are participating in the newly-formed decentralized association — who win local tournaments will automatically qualify for the provincial finals.

The first tournament is the high-low doubles competition beginning soon and to continue for five weeks. Winning bowlers will travel to Hamilton for the provincial championships in February.

Upon becoming a decentralized association, Alexandria Lanes has formed an Alexandria Five Pin Bowlers Association. The president is Bernie Menard, who will also serve as vice-president of the St. Lawrence Valley (Zone R) association.

Other members of the Alexandria association executive are Tom Guindon (vice-president), Marcella Dorie (secretary), Roslyn Dubois (treasurer), and Rosaire Samson (tournament director).

Representatives for the six leagues that are participating as part of the decentralized association are as follows: Ladies Commercial League: Sisi Germain, Sylvie Menard, Micheline Menard, Joanne Nadeau; Country League: Linda Robinson, Roger Ladouceur; Men's Commercial: Roch Menard, Alain Menard; Wednesday Mixed: Andre Quenneville, Marcella Dorie; Apple Hill: Diane Riley, Lionel Dorie; Sunday Mixed: Claude Moss, Andre Lalonde, Jean-Pierre Decoeur.

Goalie records shutout

Goaltender Jeff Crichine was perfect Sunday in leading the Alguire-Brownell Major Bantam ''AA'' Rapids to a 6-0 win over Ottawa South Warriors.

The Rapids got an early jump, scoring four times while enjoying a two-men power play for five minutes. Chris Richards scored a hat trick for Rapids with Martin Laroche scoring twice and getting an assist.

James Cooper had the other goal along with two assists.



Nov. 26, 1990
CONGRATULATIONS
Pappy and Nanna on
30 years of marriage
Love Jamie, Patricia
Charlene & Debbie
47-1c

Knights of Columbus
Green Valley

Club 400 Draw

$1,000 WINNER
#0041—Lise Ferland

$500 WINNER
#0169—Paul Séguin

$50 WINNERS
#0263—Michel Miller
#0178—Ronald Quesnel
#0154—Raymond Beaupré
#0202—Daniel Dubois

$20 WINNERS
#0129—Linda Leroux
#0187—Yvon Quesnel
#0280—Guy Joanette
#0355—Keith Massia
#0172—Ambrose MacDonell
#0287—George Lavigne
#0198—Yvonne Dumoulin
#0184—Raymond Quesnel
#0328—Glen St. John
#0237—Cecile & Bruno Depratto
#0244—Lucien Bériault
#0066—Maurice Piette
#0388—Irene Ménard
#0369—Gabrielle Blais
#0060—Lucien Theoret
47-1c

NAPOLEON FIREPLACES

A NEW GENERATION OF FIREPLACES

Beautiful Styling... to match your decor
Convenient Features... for easy operation
Airtight Efficiency... high-tech to save you money

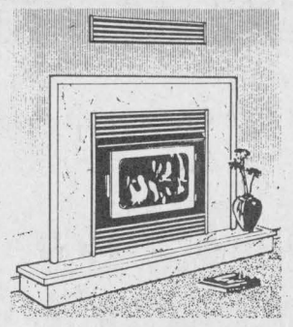

LARGE SELECTION
of fireplace accessories, tool sets, wood holders, carriers, kettles, hearth rugs & match holders

SUNWORKS
1466 HWY. 34, HAWKESBURY
Corner of Hwy. 17
632-0456

MAXVILLE MANOR
SENIOR OUTREACH SERVICES
(S.O.S.)

THE S.O.S. program assists senior citizens to remain independent in their own homes for as long as possible. Through coordinated efforts, Maxville Manor aims to enhance the quality of life for its community members as this is an important component in the continuum of Long Term Care.

S.O.S. has been operating successfully for 24 months. Seniors residing within a 10-mile radius of Maxville Manor have access to a number of services:

MEALS ON WHEELS: Hot nutritious meals delivered at home. Flat rate meal charge.
TRANSPORTATION: Volunteers drive seniors to doctor or medical appointments, recreation, shopping, etc. Client charges are at a set rate/km.
VAN SERVICE: This is available to clients with physical disabilities.
FRIENDLY VISITING: Social interaction on a one-to-one basis encourages friendship and companionship for many seniors living alone.
TELEPHONE REASSURANCE: Regular telephone contact ensures everyday well-being of a needy client.
VIAL OF LIFE: Vital information is retained in the seniors home should a medical emergency occurr. This provides responders with necessary and sometimes critical data.
INFORMATION AND REFERRAL: Provides seniors with a centralized access to services available by Maxville Manor or with other community agencies.
NEW —
HOME MAINTENANCE: Provides seniors with information of labor resources available in their community — property maintenance, general housekeeping, etc. A registrar of services (general handyman, students, volunteers and skilled persons) is compiled to improve accessibility for seniors. It is the responsibility of the client to pay for certain services.

All of these services are supported significantly by VOLUNTEERS. Without their help and dedication, these programs would not have proven successful.

If you are interested as a VOLUNTEER or need to access any of these services, contact:
Phyllis Burtenshaw, Dir. of S.O.S.
c/o Maxville Manor, 527-2170
47-1c

RETIRING?
Specializing in
RRIF
QUOTATIONS
All major companies surveyed
Also
ANNUITY QUOTATIONS
Call
Art Benton
528-4609 or 937-7743
for no obligation consultation
47-3c

Michel Menard D.D.

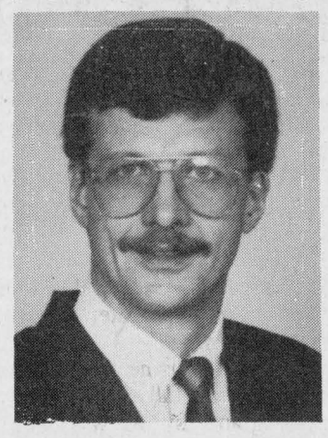

Denturist

- Immediate Appointments
- Dental Repair
- Complete Partial and Soft Plates at *''Smiling''* Prices

16-tf

50 Ste. Catherine, St. Polycarpe, Que. **(514) 265-3332**

Don't Open Your Hood To Strangers.

When your Honda needs a little tender loving care, don't trust your pride and joy with anything less than genuine Honda Parts & Service.

Cornwall Honda has over 15 years of Honda Service Experience, eight Service Bays, and Factory-Trained Technicians to serve you.

BRING YOUR HONDA TO THE EXPERTS

FIVE YEAR WARRANTY 100,000 KM

Insist On Genuine HONDA Parts & Service

CORNWALL HONDA
Service dept. open Saturday to 1 p.m.
1200 BROOKDALE AVE 933-7558
47-1c

NISSAN MICRA
ECONOMY, RELIABILILTY, PRICED RIGHT



Frank Alteen, sales manager at Grant Nissan in Cornwall invites you to take advantage of a special purchase of 1990 Nissan Micras.
These super-clean fleet vehicles have very low mileage varying from 9,000 to 12,000 kilometers and come in your choise of two or four-door models. All these fine vehicles have automatic transmissions, AM/FM stereo radios and come with the balance of the new car warranty. The Micra is especially economical with fuel consumption of up to 50 miles per gallon.

MICRAS FROM $8,495 TO $8,795
(tax extra)

Or... Make No Down Payment And
DRIVE AWAY FROM $263 per mo. 48 mo. term O.A.C. **TO $278** per mo. 48 mo. term O.A.C.

GREAT DISCOUNTS ON ALL 1990 UNITS
Up To $3,000.00 on selected models

Highest prices Paid For Trade Ins

NO NONSENSE WARRANTY
3 year/60,000 km. bumper to bumper protection and 6 year 100,000 km. powertrain with NO DEDUCTABLE. All included.

GRANT NISSAN
Off Brookale, next to Cornwall Honda
700 Rosemount Ave. Cornwall 933-7555

Cameron paces win

Todd Cameron fired in three goals and had two assists and Andre Seguin connected for two markers pacing Williamstown to an 8-3 win over Lancaster Sunday in Border League action at the Glengarry Sports Palace.

It was Lancaster's first regular season loss.

Robby McDougall, Millan McPherson and Peter Conway fired in singles for the winners. McDougall collected a pair of assists.

Donald Wightman had a pair for Lancaster and Steven Stewart scored once.

Williamstown led 2-1 after one period and carried a 5-2 advantage to the third.

Thursdays scores

Lancaster had kept its unbeaten streak alive Thursday scoring a 7-5 win over Champions.

Dan Bruyere paced the attack contributing four goals and an assist. Gordie Howes scored twice and Donald Wightman added a single. Wightman also assisted on three Lancaster goals. Steven Stewart had two helpers.

Guy Poirier tallied twice and singles were notched by Garth Franklin, John MacSweyn and Willie Kippen.

The game was tied 1-1 after the first period. Lancaster led 2-1 after two stanzas.

In the other game played Thursday, Kinsmen were all over Williamstown posting an easy 8-2 win.

Leo Seguin and Kevin Welcher paced the attack, each scoring twice. Welcher contributed two assists and Seguin set up one goal.

Firing in singles were David McDonell, Kevin Wilson, Yves Poirier and Lyle Ross.

Poirier and Carter MacDonald each assisted twice.

Serge Picard scored once and set up the other Williasmtown goal, which was scored by Mike McDougall.

Caisse Pop Glens win twice

Alexandria Caisse Populaire Atom Glens are still on a roll, winning two more games over the week.

The latest was a 4-1 win at home Sunday over Cornwall in Lower St. Lawrence Valley Minor Hockey League action.

Alexandria built a 3-0 lead in the contest.

Jason Poirier opened the scoring with a goal late in the first period. Guillaume Ouimet and Sylvain Campeau teamed up on the play to earn assists.

Stephane Boisvenue increased the Alexandria lead to 2-0 scoring early in the second stanza. Gregory Lalonde and Ryan Neilsen drew assists on the marker.

Boisvenue got his second straight goal with 4:32 to go in the middle period, giving Glens a 3-0 lead. Lalonde, with his second helper, and Timothy Van Overbeek, drew assists.

Cornwall finally broke through spoiling Jason Larocque's shutout bid late with 2:48 to go in the second.

Alexandria increased the lead to three goals again, when Poirier notched his second marker in the last minute of the second stanza.

Guillaume Ouimet, with his second, and Michel Quesnel drew assists.

Glens beat Morrisburg

Glens did manage to get one game in at the Char-Lan tourney, scoring a 6-0 win over Morrisburg Thursday.

Jason Poirier scored three times and added an assist to lead locals. Sylvain Campeau scored once and added two helpers. Andrew Bowen and Stephane Boisvenue each notched one goal.

Michel Quesnel had one assist. Jason Larocque was between the pipes to record the shutout.

United nets nine

Char-Lan United had its offence in high gear Monday night walloping Cornwall Strikers 9-3 in a Char-Lan Indoor Soccer League regular season game.

Uel McFall had five goals to spark United. After two weeks McFall is in top spot in the scoring race.

Phil Poitras and Lawrence Cayer each had two markers.

Andrew MacEwan, with a pair, and Greg Ostephchuk, responded for Strikers.

Stars tie again

For the second straight week defending playoff champs Glengarry Stars had to settle for a tie. In a fast-paced game, Stars and Seaway Spartans drew 1-1.

Mark Seguin had the Glengarry goal; Jay Merkley replied for Spartans.

F.I.S.T. tops U2's

Char-Lan U2's, coming off a tie in week one, were beaten 5-1 by Cornwall F.I.S.T.

Guy Carriere led F.I.S.T. with three goals. Alain Merisee and Denis Atcheson fired singles.

Todd Cameron had the goal for U2's.

Wings 5, Wildcats 1

RCAFA Wings handed new entry Glengarry Wildcats a 5-1 setback. Rod Parkinson and Alan Brown each notched pairs for the winners. Paul Dawson scored once.

Jamie Major replied with the lone Wildcats goal.

Upcoming games

Week Three action is Monday night starting at 6:30 p.m. when Strikers battle U2's. At 7:30 Wings tackle Stars. F.I.S.T. and United square off at 8:30 p.m. The 9:30 p.m. game has Wildcats meeting Spartans.

The Clansmen Shop
Quality Clothing and Gifts from Scotland, Ireland and Canada
109 Pitt Street
Cornwall, Ontario K6J 3P5
Tel: (613) 937-0475

Inside page profile

Goaltender loses first game

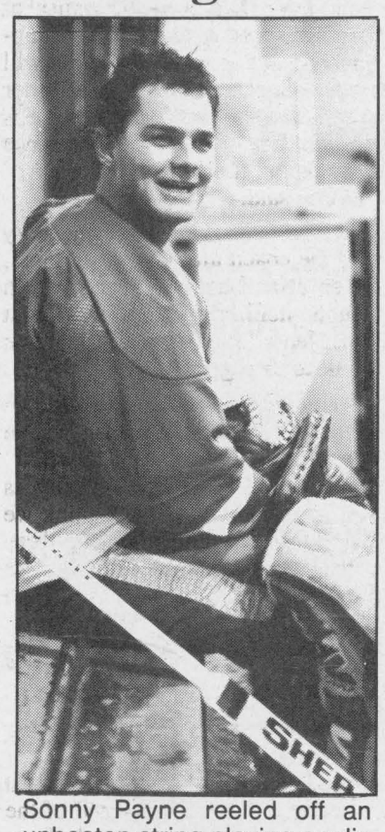

Sonny Payne reeled off an unbeaten string playing goalie in two leagues. The 20-year-old Williamstown resident enjoys several sports.

It's almost December and most goalies have lost a few times by now, but Williamstown's Sonny Payne has had (until Sunday) a start-of-the-season undefeated streak going — in two leagues.

Payne plays nets for Lancaster, the Border League regular season leaders. After posting eight wins, short-staffed Lancaster fell from the ranks of the unbeaten Sunday, losing 8-3 to Williamstown.

Payne hasn't lost a game in the St. Lawrence College (Cornwall) intramural league, having compiled a 5-0-1 mark. Payne is a first-year accounting student at the school.

The 1989 Char-Lan High School graduate also tends goal for Williamstown Wings and Williamstown 26ers in a recreational league, and has on occasion answered the call going between the pipes for Border League teams whose regular goalies aren't available.

He plays hockey at least four times a week, and he's also keeping active this winter playing indoor soccer in Cornwall for Rudi Payer Sport.

In the summer this versatile athlete plays soccer for Char-Lan United 2. He's the team organizer and starting pitcher for Lancaster of the Border Slo- Pitch League in Williamstown.

Payne, 20, also enjoys golf and bowling.

Glengarry County weekly duplicate bridge results

Results, November 13, 1990:

North/South: 1. Leo Lemieux and Rhea Lemieux; 2. Clair and Jean Pierre Claude; 3. Maurice Legroux and Dawson Pratt.

East/West: 1. Joseph Friedberg and Maurice Lemieux; 2. Ray and Therese Lemieux; 3. Kay MacDonald and Ken MacDonald.

For further information call Duncan, 525-4014.

Williamstown Bridge Club, results, November 14, 1990.

North/South: 1. Penny McLeod and Mariann McCuaig; 2. Audrey Blair and Dawson Pratt; 3. Norah Ruth and Estelle Brazeau.

East/West: 1. Albert MacDonald and Margaret Kennedy; 2. Gerrie Tibbles and Herb Gregoire; 3. Garnet MacDougal and Garry O'Connell.

For further information call Isobel: 347-3261.

CHRISTMAS TREE SALE!
EVERY WEEKEND
PICK YOU OWN — $10 - $20 each
We also sell:
NORWAY SPRUCE FOR REPLANTING
5 ft.-6 ft. height — $50-$100 each
*Planting can be arranged
Contact Walter Spuehler
Alphorn Farm
St. Bernardin, Ont., 524-2588
47-1p

SECCES
SELF EMPLOYMENT COUNSELLING CENTRE & EDUCATIONAL SERVICES
150 BOUNDARY ROAD CORNWALL, ONTARIO K6H 6J5
TEL.: (613) 936-1825
Ontario Ministry of Industry, Trade and Technology
SDG BUSINESS DEVELOPMENT CENTER
150 BOUNDARY ROAD CORNWALL, ONTARIO K6H 6J5
TEL.: (613) 936-1825
Purchasing A Franchise
SEMINAR
Mr. Norm Rolfe: Small Business Consultant
(Ministry of Industry, Trade and Technology)
Mr. Terry Landon: Re/Max Real Estate
(President of Cornwall Real Estate Association)
Mr. Lloyd Sylvester: Senior Account Manager
(Royal Bank of Canada)
Mr. John McDonald: Lawyer
(Guindon, MacLean, McDonald and Castle)
MONDAY, NOVEMBER 26, 1990
7:00 p.m. to 10:00 p.m.
East Winds Small Business Center
150 Boundary Rd., Cornwall, Ontario
Refreshments, Limited Seating, Fee: $15.00 (cash or cheque)
To Reserve call before November 22
SDG Business Development Center at 932-4333
SECCES at 936-1825
47-1c

RIGHT ON!!!
Our Clearance Prices on New 1990 TOYOTAS Are Right On!
3-Tercel Coupes From $10,893
2-Corolla Sedans From $11,709
1-Corolla SR-5 ..... $15,263
1-Camry LE Sedan $18,513
Above prices are exclusive of freight, PDI and taxes
NO DICKER STICKER PRICES—THAT'S IT!
Sorry: No trades at these prices.
HOURS: Mon.-Thurs. 8-8; Fri. 8-6; Sat. 9-3
ECP
Seaway TOYOTA
1515 Pitt St. North Cornwall 932-1106
40-1c

walker does the work ...
AND YOU MAKE THE MONEY!!!
Earth has the ability to absorb and store heat from the sun. The WATERFURNACE system uses this energy reserve to heat and cool your home with energy efficiencies up to 400%.
Have Walker install your new WATERFURNACE now and you may be eligable for a $2000.00 REBATE.
MAKING THE BEST HOME COMFORT SYSTEM ON EARTH ... THE BEST PRICE ON EARTH.
WaterFurnace
Harnessing Energy That's Absolutely Free
Call For A Free Estimate Now
walker air conditioning & refrigeration
Showroom at
1517 McConnell Ave.
932-7978
47-2c

Creg Quay
AN ADULT COMMUNITY
Bright Maintenance Free Bungalow Features:
All brick with attached garage. Honey oak eat-in kitchen. Dining room has parquet floor, doors to rear deck. A unique dual-sided fireplace divides dining room and bay windowed living room, 2 bedrooms, 2 baths (1 ensuite), full basement, electric furnace, cold room. Fully sodded lot, paved driveway
Add an exciting lifestyle on Lake St. Francis, with recreational amenities of a country club - this is truly:
Your Key to The Good Life.
Business Hours: 9-5 weekdays, 10-4 weekends
Call: (613) 347-2705 - 1-800-668-1191
Lancaster Exit off 401, 4 miles east on the South Service Road

THE BEST OF THE BEST By 4 Peterson's WHEEL & OFF-ROAD VEHICLE TEST
Lease to Own For Only $375.72/mo.*
NEW
Cherokee Stk. #2485
MSRP $22,645
48 Month term with a fair market residual value
* Freight, PDI, Lic & Sales Tax Extra
CORNWALL NATIONAL LEASING
704 Pitt Street
938-0934
Jeep Eagle
If Your Existing Lease Extends Into '91 or Further
WE HAVE OPTIONS TO BEAT THE G.S.T.

"Think Quality - Think Grenier"
Super Fur Sale NOW ON!
Up to 50% Discount
Discover our new designer collection
•Balenciaga •Sergio Soldano
•Jean-Claude Poitras •Ingrid Klahn
Grenier Furs
CANADA Majestic MINK
Mon., Tues., Wed., 9 to 5:30
Thurs. & Fri. 9 to 9
Saturday 9 to 5
46 MARCHE ST., VALLEYFIELD, QUE.
(514) 373-1707
"Think Quality - Think Grenier"

Classified Advertising

Coming Events

CHRISTMAS euchre at Laggan Public School, Thursday, December 13 at 8 p.m. Special prizes of turkey and ham. Everyone welcome. 49-1c

EUCHRE at Laggan Public School on Thursday, November 29 at 8 p.m. Everyone welcome.47-1c

ANNUAL St. Nicholas party on Sunday, Dec. 3, 1990 in the Alexander School, Alexandria, at 1 p.m. St. Nicholas will visit the children and will have something for all. Adm. is $2 for adults and $1 for children. For more information, call Anne Marie Van Sleeuwen, 347-2518. 47-2p

LE Cercle des Fermieres d'Alexandria is organizing a card party, Wednesday, November 21, at 8 o'clock at Sacred Heart hall. Everybody welcome. 47-1c

GLENGARRY Memorial Hospital Auxiliary members invite you to visit the Jingle Bell Sale of baked goods, gifts and crafts in the lobby of the Glengarry Memorial Hospital on Friday, Nov. 23, 11 a.m.-3 p.m. 47-1c

A Memorial Service for the late
DOROTHY BLACK
NOVEMBER 24
at 2:00 p.m.
St. Andrew's United Church
(2nd Concession) Bainsville
As expressions of sympathy memorial donations to the Alzheimer's Society or the Cancer Society
46-2p

CHRISTMAS BAZAAR & TEA
SATURDAY & SUNDAY
November 24 & 25
1 - 4 p.m.
St. Martin of Tours Parish Hall
Glen Robertson
Bake sale, plants, white elephant, books, Christmas items.
Everyone Welcome
46-2p

Church Services

THE ANGLICAN CHURCH
OF CANADA
ST. JOHN THE EVANGELIST
Lancaster, Ontario
(In Glengarry Provincial Park off South Service Road)
—SUNDAYS—
9:15 a.m. - Holy Eucharist
Rector: The Rev. Dean Purdy
932-7071 24-tf

LOCHIEL REFORMED PRESBYTERIAN CHURCH
Lord's Day Service
11 a.m. and 7 p.m.
Bible School 10 a.m.
Wednesday 7 p.m.
Prayer & Bible Study
Tel. 874-2989 46-tf

UNITED CHURCH OF CANADA
Services of Worship
SUNDAY, NOVEMBER 25
HOLY COMMUNION
Alexandria — 9:30 a.m.
Dalhousie Mills — 11:15 a.m.
Glen Sandfield in
East Hawkesbury — 11:00 a.m.
Rev. Colin and
Rev. Pat MacDonald
525-2858
47-1c

Alexandria Alliance Church
SUNDAY
9:45 a.m., Sunday School
11 a.m., Morning Worship
Glengarry District High School
Enter south side of building
Bible Study and Prayer Meeting
Wednesday at 7:30 p.m.
23 Kenyon St. W
Rev. Tom Felts
525-4899
Christian & Missionary Alliance Church
20-tf

Coming Events

FINAL week for bargains in winter clothing, boots, shoes, etc., United Church basement, Kincardine St., Alexandria. Girls down coats, size 12, 14. Sale ends Sat., Nov. 27, 9-12 noon. 47-1c

GLEN Scott Pony Club annual meeting and registration, Dec. 8, 1990, 12 noon, pot luck lunch. Members, prospective members, ages 7 to 20 and their parents are welcome. For more information contact Nancy Hallbert, 347-3722, Margaret Dalby, 874-2752, or Joan Fergusson, 527-5722. Members need not own their own horse. 46-3p

OLD Time Fiddlers annual Christmas dinner party, Saturday, December 8, Bonnie Glen. Music by Celtic Country. For more information 525-1521 or 524-5628. 46-tf

THE Singing Farmers present The Wingfield Farm comedy plays on November 30 and December 1 at 8:30 and December 2 at 2 p.m. in the VCI Gym. Tickets only $11 each! Don't miss these hilarious performances. For more information contact any Singing Farmer member or call 674-2963, 678-2998, 678-5421, 675-4420. Proceeds will be donated to the Hawkesbury and District General Hospital. 46-3c

VANKLEEK Hill Christmas Craft Fair at the Community Centre, on the hill: Friday, Nov. 23, noon-9 p.m.; Saturday, Nov. 24 — 9 a.m.-5 p.m.; Sunday, Nov. 25 — 10 a.m.-4 p.m. 23 local artisans offering "one of a kind" handmade items for unique Christmas gifts. Special note: Framed Vankleek Hill Historical mural prints on sale. Free admission — Meals by the Cubs and Scouts. Everyone is welcome. 46-2p

Wedding Reception
in honor of
LORI McGREGOR
daughter of David & Shirley
of Maxville
and
MARK PRENDERGAST
of Newington
FRIDAY, NOVEMBER 23
at 9 p.m. in Maxville
Music by Brigadoons 46-2p
Lunch served *Everyone welcome*

GLEN ROBERTSON SOCIAL CENTRE
525-4086 525-3283
* * *
TEEN DANCE
FRIDAY, NOVEMBER 23
8 p.m.
Music by Dude
Sponsored by Optimist Club
* * *
CARD PARTY
TUESDAY, NOV. 27th
8 p.m.
Sponsored by Club 65
* * *
Excellent Banquet Hall Facilities for weddings, mixed parties, social gatherings, etc.
Good dates still available for weddings, stags, etc.
47-1c

BUD Country and CKBY-FM
proudly present...
NEW YEAR'S EVE PARTY
St. Bernardin Community Centre
Dec. 31—9 p.m. to 2 a.m.
Doors open at 7 p.m.
Starring
CKBY's TED DAIGLE
BRUCE GOLDEN
and Country Gold
NEVILLE WELLS
THE NIXON SISTERS
Square Dancing with
KELLI TROTTIER
Continuous music
MC: CKBY's Dave McConnell
ADVANCE TICKETS:
Guy & Fleur Lepage
Vankleek Hill
Trottier Farm Equip.
Alexandria
Hawkesbury Nissan
Hawkesbury
or call
678-2270 or 675-2395
Advance...$20 per person
Door...$22 per person
Lunch & Cold Buffet incl.
Limited Tickets Available
FREE RIDE HOME
Courtesy of
Hawkesbury Nissan
Get Your Tickets Early
Don't Miss The Party
47-6c

Coming Events

BONNIE GLEN
525-3078 or 525-2646
FRIDAY, NOVEMBER 23
4-H Annual Banquet and Trophy Night
SATURDAY, NOVEMBER 24
St. Andrew's Ball. Music by Brigadoons
SUNDAY, NOV. 25 & DEC. 9 & 16
CRAFT SALE & FLEA MARKET - 9:30 to 3 p.m.
Browse, shop and have breakfast with us.
Breakfast Special 2.15
10 a.m. to 1 p.m. Everyone Welcome
SATURDAY, DECEMBER 8
Keep This Date Open!
Old Time Fiddlers' Annual Christmas Party
Refer to ads in paper for more information. 47-1c

Lost—Found

LOST: 12-week-old German Shepherd, lost or taken from home on corner of Elgin and Sinclair. If any information please call after 4 p.m., 525-3520. Reward. 47-2p

Coming Events

FRATERNITE ALEXANDRIA INC.
* * *
BINGO
FRIDAY, NOV. 23
7:30 p.m.
JACKPOT $600
in 6 numbers
* * *
XMAS DINNER & DANCE
SUNDAY, DECEMBER 2
(Members Only)
Tickets on sale now
47-1c

COMMUNITY BREAKFAST
Saint Anthony's Church Hall
Apple Hill
NOVEMBER 25th
10 a.m. - 1 p.m.
* * * *MENU* * * *
Eggs, Bacon or Sausage,
Home Fries, Toast
Coffee, Tea, Juice
* * * *ADMISSION* * * *
ADULTS: $3.00
UNDER 12: $2.00
UNDER 6: $1.00
FAMILY: $15.00 (max)
Sponsored by:
The Knights of Columbus
St-Anthony-St-Michaels
Council 9780
Proceeds for K of C work 46-2p

Royal Canadian Legion
Branch 423
GENERAL MEETING
NOVEMBER 22
at 8:00 p.m.
Royal Canadian Legion, Branch 423, Alexandria. 1991 Dues, ordinary & associate members. Be an early bird. Early birds are payable to December 31, 1990.
Membership chairman
Darlene Campeau
46-2c

GLENGARRY SPORTS PALACE
Tel. 525-3600
THURSDAY, NOV. 22
BINGO
8:00 p.m.
Jackpot $1,375
in 5 numbers
11 regular games at $35
3 regular games at $50
6 specials 50/50
1 Winner Takes All
Proceeds to ADMHA
Hockey Team
Note: Bingo played on hard cards using chips
MINIMUM CHARGE $1.00
Reg. Cards 7 for $1.00
15 Cards for $2.00
Specials 7 for $1.00
15 Cards for $2.00
47-1c

Births

QUENNEVILLE — Oliver and Lorraine are pleased to announce the birth of their daughter Chantal, weighing 7 lbs. 8 ozs. on Thursday, November 1, 1990 in Hawkesbury. A sister for Penny and Nicholas. Proud grandparents are Mr. and Mrs. Donat Massia of Alexandria and Mrs. Janet Ann Quenneville of Cornwall.

COUSINEAU — Hi, my name is Tanya Lee Shirley and I was born on Saturday, November 3, 1990 at the Hotel Dieu Hospital, Cornwall, weighing 10 lbs. 3 1/2 ozs. My proud parents are Linda and Wendell and I have a brother Stephen who is happy to have me home. Proud grandparents are Rita and Raymond Brunet and Rene Cousineau and Ann.

Coming Events

CHARLOTTENBURGH
RECREATION CENTRE
* * *
BINGO EVERY TUESDAY
AT 7:30 P.M.
* * *
Good Hall Rental Dates Available
347-2411
47-1c

BENEFIT DANCE
in aid of
MR. & MRS. LUCIEN DUPUIS
AND FAMILY
(who lost their home to fire)
SATURDAY, DECEMBER 1
9 p.m.
at Robin's Place, North Lancaster
GOOD MUSIC
Everyone Welcome
Donations will be received at the door or may be dropped off at Major Poultry Farm 46-3nc

MARTINTOWN COMMUNITY CENTRE
* * *
CHRISTMAS
ARTS & CRAFT SHOW
SATURDAY, NOV. 24
11 a.m. - 4 p.m.
Free Admission
* * *
Banquet hall available for rental
Tel. 528-4235 or 347-2411
47-1c

Maxville & District
Sports Complex
Osie F. Villeneuve Arena
527-5659
Special Occasion?
Book our banquet hall and our ice surface NOW!
Good Dates Still Available
Book now for 1991-92
Let our experienced staff assist you with catering and decorating ideas.
* * *
PUBLIC SKATING
EVERY SATURDAY
7 to 8:30 p.m.
Get your season passes
$25 single; $40 family
MONDAYS, 3 to 4:30 p.m. — FREE
* * *
SHINNY
Fridays, 3 to 4:30 p.m.
$2 per person
47-1c

Births

BLANCHETT — Travis and Terry-Lynne (Terriah) are proud to announce the birth of their first child, Ryan Alexander, born on Friday, October 19, 1990, at Grace Maternity Hospital, Halifax, N.S., weighing 10 lbs. 8 1/2 ozs. Proud grandparents are Vern and Sherron Terriah of Alexandria and Gary and Jean Blanchett of Toronto.

GRAHAM — Richard and Debbie (nee McKinnon) are very pleased to announce the arrival of their first beautiful baby girl Megan Ann, born Monday, October 22, 1990, weighing 7 lbs. 1 oz. Proud grandparents are Andre and Ginette Graham and Douglas and Viola McKinnon.

DAOUST — Jacques and Monique are pleased to announce the birth of their son weighing 8 lbs. 6 ozs. on Monday, November 12, 1990 in Ottawa. A brother for Roxanne. Proud grandparents are Mr. and Mrs. Donat Massia of Alexandria, and Mr. and Mrs. Gilles Proulx of St. Telesphore.

Announcement

MR. and Mrs. Eldred Scott of Maxville wish to announce the marriage of their daughter Wendy to Randy, son of Mrs. Elise Pelkey and the late Alfred Pelkey of Four Falls, N.B. The wedding took place October 27, 1990 at Collier United Church, Barrie, Ont. The couple now reside in Barrie. 47-1p

Entertainment

BERRIGAN'S HOTEL
Main Street, Lancaster
PRE GREY CUP PARTY
SATURDAY, NOV. 24th
9 p.m. to 1 a.m.
Entertainment by Bob Bernie & Gary McDonald
(known as "EXIT")
GREY CUP PARTY
SUNDAY,NOV. 25th
Spaghetti Feed
$3 per plate
Open at noon
Everyone Welcome
347-3434 47-1c

THE ORIGINAL Champions ROADHOUSE
Where Good Sports Gather
FRIDAY, NOV. 23
SATURDAY, NOV. 24
CHRISTOPHER ALLAN BAND
Great Classic Rock 'n Roll
9 p.m. to 1 a.m.
GREY CUP PARTY
SUNDAY, NOV. 25
Starting 5:00 p.m.
Free Munchies
Great Prizes
Big Screen Game Time
6:00 p.m.
103 Main St. North
Alexandria 47

TURN TO THE CLASSIFIEDS
FOR THE BEST
IN LOCAL BARGAINS

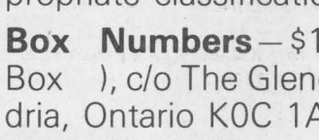

In Memoriam

MONTGOMERY — In loving memory of a dear father and grandfather Nelson who passed away November 18, 1978.
This is the month of remembrance
And one of sad regret
A month we shall all remember
When the rest of the world forgets.
—Ever remembered, Roger, Mabel and family. 47-1p

BELANGER — In loving and treasured memory of dear parents and grandparents, Mr. and Mrs. Moïse Bélanger who passed away 10 years ago November 21, 1980 and Angelina passed away one year ago, November 19, 1989.
We miss you, you knew that we would
Like to visit you.
If only we could.
We look up to the big sky
And see you every night,
You're the biggest star in heaven,
And shining — oh so bright.
You are there to watch us
So we will be safe from harm,
Just the way we used to be
When you held us in your arms.
—Sadly missed and always remembered by son Claude, Ella, grandsons and Christopher. 47-1p

PICHIE — In loving memory of a dear husband, father and grandfather, William Pichie, who passed away on November 26, 1987.
Sound it for the heavy laden
Weary longing to be free
Sound a Savior's invitation
Sweetly saying "Come to me,"
Let it tell all things are ready
Father waits to welcome home.
—Sadly missed by wife and family. 47-1p

ST. LOUIS — In loving memory of a dear father and grandfather, Albert, who passed away suddenly November 24, 1989.
God saw you getting tired,
And a cure was not to be,
So He put His arms around you,
And whispered, "Come to Me."
With tearful eyes we watched you,
And saw you pass away,
Although we loved you dearly,
We could not make you stay.
A golden heart stopped beating,
Hard working hands at rest,
God broke our hearts to prove to us
He only takes the best.
A mass will be held at St. James Church in Maxville at 8 p.m., Saturday, November 24.
—Sadly missed, forever remembered and always loved, son Adrien, Lise, grandson Mathieu. 47-1p

HENRY — With fond memories of Harold, a dear brother-in-law and uncle, who passed away Nov. 21, 1989.
Gone but never forgotten by
—Neil, Margaret, Ann, Glenn and Norma. 47-1p

BUCHAN — In loving memory of Flight Engineer Sargeant Donald Garth Buchan who died Nov. 16, 1982.
His smiling way and pleasant face
Are a pleasure to recall
He had a kindly word for each
And died beloved by all.
Some day we hope to meet him,
Some day, we know not when
To clasp his hand in the better land,
Never to part again.
—Fondly remembered by mother, sister and brother. 47-1p

Cards of Thanks

LEFEBVRE — We wish to express our sincere thanks to all our friends, relatives and neighbors who shared in the celebration of our wedding reception. Your good wishes, cards, gifts and generosity were very much appreciated.
—Claude, Julie and Jean. 47-1p

THE family of the late Annabelle Grant sincerely thank all family and friends who shared in our sorrow. For expressions of sympathy in charitable contributions, cards, letters, visits, flowers and food, for kindness of the Munro family, for support from Rev. F. Bailey and Rev. G. van Bruchem, we are deeply grateful. 47-1p

JACK — Thank you to our friends, neighbors and families for their many considerate acts during Lynda's recent illness. Much appreciated.
—Lynda, Peter and family. 47-1p

MacGILLIVRAY — I would like to thank my family, my three nieces in Ottawa, friends, neighbors and relatives for their cards, good wishes, flowers, phone calls and visits while I was a patient in the Ottawa Civic Hospital. Special thanks to Caron and nurses at the Hawkesbury General emergency, Dr. Carruthers and nurses at the Civic. All their kindness was appreciated.
—Elbert. 47-1p

STEWART — We wish to express our sincere thanks to our families, friends, and neighbors who helped us celebrate our wedding day and make it a special one. Your cards, gifts and best wishes were very much appreciated and will always be treasured.
—Sue, Steve Stewart. 47-1p

ST. ANDREW'S BALL
Sponsored by the Glengarry Pipe Band Association
SATURDAY, NOVEMBER 24
at the Bonnie Glen
Social — 6:30 p.m.
Dinner — 7:00 p.m.
Dance — 9:00 p.m.
Music by THE BRIGADOONS
Admission for Dinner & Dance $20.00 per person
Tickets availble from Danskins Gift Shop & Band Members
Admission for Dance only $6.00 per person
Dance Tickets available at the door
For further information contact 938-3667 46-2c

STD TRI COUNTY CRAFTS'
CHRISTMAS CRAFT SALE
NOVEMBER 23, 24, 25
at the
CORNWALL CIVIC COMPLEX
FRIDAY: 10:00 a.m. to 9:00 p.m.
SATURDAY: 10:00 a.m. to 5:00 p.m.
SUNDAY: 12 NOON to 5:00 p.m.
FREE ADMISSION
47-1c

CLASSIFIED

Only $4.00
(20 words)
2nd week 50¢ less

RATES

General Classified — $4.00 for 20 words, plus 10¢ for each additional word.

Births, Found, Graduations, Weddings, Anniversaries (50th and over) will be accepted free, with picture.

Classified Display — 44¢ per agate line. We reserve the right to place all advertising under the appropriate classifications.

Box Numbers — $10.00 per week (includes Box), c/o The Glengarry News, Box 10, Alexandria, Ontario K0C 1A0.

Deadline for advertising: Monday, 3 p.m.

ALL ADS MUST BE PAID FOR IN ADVANCE

OFFICE HOURS
Monday to Friday — 9 a.m. to 5 p.m.

Cards of Thanks

RUMMAGE Sale — Alexandria United Church. To all those in the community who contributed clothing, household items, etc., to those who gave their time each week and to you, our valued clientel, we offer our grateful thanks. Your generosity is much appreciated. We are pleased to be a small part of Alexandria's recycling effort. We will re-open next spring.
—Rummage Sale Committee. 47-1c

MacLENNAN — On behalf of the family, I would like to express sincere thanks to our neighbors, friends and relatives for many acts of kindness at the time of Ken's death — to our pastor, Paul DeGraaf, Betty MacNaughton, pianist, Erin Blair, piper, ladies from the church for lunch served, staff of Munro and Morris Funeral Home, to all who sent flowers, cards, messages, donations to charitable organizations and to the Cancer Society, and to all who brought food to our house. A special thank you for the loving care Ken received from our local VON, Dr. Middlebrook and the staff of west and north wings at Hawkesbury General Hospital.
—Jean MacLennan. 47-1p

Misc. Sales

CRAFT sale, Lochiel St. W., (look for signs), Saturday, Nov. 24, 10 a.m. to 5 p.m. Lots of Christmas gifts. 47-1c

CRAFT SALE & FLEA MARKET
Reserve your 8 ft. table for only $5
Refer to Bonnie Glen ad in *Coming Events*
47-1

Articles for Sale

WHIRLPOOL portable dishwasher, excellent condition, $150. Call 874-2144. 46-2p

SPECIAL — All printed fabrics — 15% off; quilted batt $4.99 pkg.; polyester cotton $3.00 m; flannel $2.00 m; jersey interlock $6.00 m; baby's quilted bedspread $35 ea.; at Céline Ceramics and Verticals, 1865 Seven Hill Road, 874-2333. Sale ends Nov. 30, 1990. 46-2p

UTILITY dump trailer, 6 ft. wide by 8 ft. long with tool box attached; 5 tires 15"; set of chains for tractor. Tel. 525-3048. 46-3p

MOVING: These and other items for sale — Refectory table, maple with composition top, 10 drawers, approx. 8'x3', $250; office desk 30"x50", 6 drawers, needs refinishing, $50; 4-drawer wooden filing cabinet, $25; Beaumark freezer, about 9 cu. ft., $100. Also other items. Tel. 525-1770. 47-1p

"KAS 100 YEARS"
This hard cover book contains history, stories, pictures of Maxville Fair, also a chapter on the Highland Games
Sale Price $20
A great Christmas gift
Phone: 527-2003 or 527-2586
Also available at
Glengarry Book Store, Alexandria or Ruby's Variety, Maxville
45-3c

HILLCREST FARM
FRUITCAKES
Finest blend of brandy soaked fruit & nuts
No Preservatives
Glazed or Iced
ORDER NOW for CHRISTMAS
2 lb. cake only $12
Phone 525-2964
46-2c

Articles for Sale

CENTRE Liquidation Commercial and Industrial Sale, 17 Ste. Catherine, St. Polycarpe, metal shelves, small island, cabinet, filing cabinet, desk, stacking chairs, locker, safe, conveyor,counters and sinks (stainless); also tables and cake fridges. Tel. 1-514-265-3270. Open from 9 a.m. to 6 p.m., Saturday 9 a.m. to 4 p.m. 47-tf

L and M Guns Reg'd. Firearms bought, sold, traded and repaired. Top quality outdoor cold weather clothing, footwear. Your Browning Dealer for United Counties, R.R. #1 Tyotown Road, between Boundary and Purcell Roads, 931-2010. 24-tf

SUPER special on building material at Casselman Plywood Home Hardware Building Centre. Unbeatable prices on kitchen cabinets, stoves and pre-fab chimneys available. New!! Pine and cedar "Penticton." Tel. 613-764-2876. 8-tf

SOURCE Wood Product: Pine and cedar siding, hardwood flooring, cabinet doors, K.D. lumber, Stanley Bostich air tools, wood working supplies, and black walnut seedlings. 111 William St., Cornwall, Ont. 932-5300. 13-tf

AT low price. Plywood 1/2: 9.75; 5/8: 11.79; aspenite 7/16: 4.69; 5/8: 6.50; 2x4x8: 1.05, 2x8x12: 3.48, 2x10x14: 3.95; styrofoam 7/8: 5.25; 2": 8.95; 1 1/2: 6.75, white melolite 1/2: 6.95, 5/8: 8.95; imperfect presswood 5/8: 1.99; panelling: 4.95; asphalt shingles: 6.99; insulation R12x15 (roll): 15.95, R20x24: 27.95. "Cash sale." We deliver everywhere$$. Matériaux à bas prix Lachute: 1-514-562-8501. 47-1c

BEAUTIFUL Sherlock Manning piano, in excellent condition. Tel. 525-5356. 42-tf

INDISPOSABLES — Cotton fitted diapers and related baby products. Call Lynn MacGillivray at 527-2047. 45-tf

STAINED glass lamps and window pieces, mirrors, boxes, custom made. L. Skeet, Tel. 525-5124. 45-6p

BATEMAN "Northern Reflections," "Ghost of the North." Both unframed, $1,800 each — no tax. Private sale. Ottawa 837-2024, Keith, evenings. 45-4p

MEAT saw, grinder, minute steak tenderizer, French cut tenderizer, cash register, Gestetner printer, meat showcase, 2 meat counters, shopping carts, 1 1/2 ton oats — $200. Tel. 525-1171. 46-2p

CAB extender and bug deflector for full size GM, Hilti DX-450, Makita 7.2 drills, 4-door commercial fridge, Makita plunge router, drywall gun. Call 525-5214. 46-2p

SKATES — women's sizes 7 and 9 for $10; chainsaw 16" Jonsered, best offer. Tel. 527-3205. 46-2p

INGLIS apartment size washer and dryer, excellent condition, asking $550; TV antenna, excellent condition, asking $100. Call 527-3408. 46-2p

3 Colonial kitchen lamps worth $1,000 new, asking $400; exercise bicycle $150; stainless steel kitchen sink with faucet, $150. Tel. 347-3467 after 4 p.m. 46-2c

SHOT gun — Savage 12 gauge 3" magnum pump action, like new, asking $175. Call 525-4884. 46-2p

VERTICAL draperies, beige, 2 years old, like new, 76"x84", asking $70 or best offer. Tel. 525-3743. 46-2c

SEVEN piece drum set for sale. Call 525-4247. 46-2p

ATARI XE system, 64 kilobytes, joy stick, light gun, keyboard and games, guaranteed never used, $75. Tel. 874-2822. 47-1c

KEROSENE heater with cooktop, mint condition, ideal for camping, ice hut/workshop, etc. 1977 Sno Jet 340 Yamaha engine, new undercarriage. Tel. 525-3419. 47-1c

USED Wurlitzer church organ from St. Andrew's Presbyterian Church. Call 347-3990 for details. 47-1c

HOUSE KITS

#201, 26×36, 2 bedrooms	$11,500
#202, 26×42, 3 bedrooms	$12,850
#203, 26×42, 3 bedrooms	$15,400
#204, 26×42, 3 bedrooms	$16,100
#205, 26×50, 3 bedrooms	$15,300
#206, 28×60, 2 bedrooms, garage	$21,095
#207, 30×60, 3 bedrooms, garage	$22,500
#208, 32×58, 5 bedrooms, 2 floors, garage	$36,200
#209, 24×30, garage kit 2 doors	$ 4,200
#210, 26×44, split, 2 bedrooms	$15,100
#211, 30×60, 2 bedrooms, garage	$19,100
#212, 32×46, 3 bedrooms, garage, 2 floors	$28,900

NOTE: 2×6 framing, 6" and 8" insulation, vinyl siding, gyproc, windows and doors, etc. For further information please call:
(514) 264-5533 or 5370
D.N. Racine Inc.
Athelstan, P.Q. J0S 1A0
3-tf

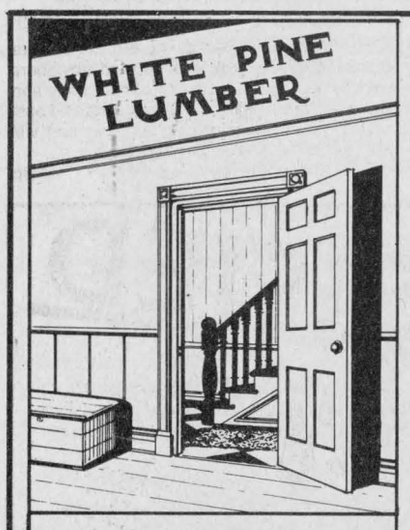

613-525-3040

DOORS - Solid Pine, Cedar, Victorian Screen Doors

PINE PANELLING - Wainscotting, Board & Batten, Bevel Siding

PINE MOULDINGS - Colonial Pattern, Rosettes and Baseboard, Corner Mouldings, Pine Stair Railings - Posts, Spindles

FLOORING - Pine, Oak, Maple and Birch

Cedar Panelling, Exterior Siding and Decking

Ken Alexander, R.R. 1, Alexandria, Ontario

Office Equipment, etc. used:
FOR SALE
1—Savin 7015z photocopier, nearly new with rolling stand cabinet
1—Gardex, four drawer lateral, legal size, fireproof filing cabinet safe
1—IBM electric typewriter
1—National safe, floor model, 27×21×21 with shelf
1—Ficobec, 3 drawer lateral, legal size, fireproof filing cabinet safe
4—Comodore 4 drawer, legal size, filing cabinets,locking
3—4 drawer,legal size, filing cabinets
1—Bonnex 3 drawer, legal size, filing cabinet
1—Bookcase
1—2 posts and 3 rails for single file bank line-up
1—32×72 executive desk with matching credenza
2—Window air conditioners
3—Diebold metal undercounter 2 drawer key locked money drawers, equipped with 5 minute time delay drop safe
2—Counters
1—Wall oven
2—Upright advertising racks
4—snow tires P17580R13
Jean Marc Lefebvre
525-1358 or 525-1146 (After 6 p.m.)
47-1c

Articles for Sale

BOWLS in all sizes and shapes are attractively glazed and handcrafted at the Apple Hill Pottery, south and west of Apple Hill. Tel. 528-4329. 47-1c

BROWNING lever-action 22, special edition, gold trigger, engraved, etc., $300; 12-gauge over/under, immaculate, $300; full-size fridge, $125. Tel. 525-5224 after 6 p.m. 47-1p

FOR sale: 20-year-old Kelvinator clothes dryer, good working condition, $100. Tel. 525-2981 after 3:30 p.m. 47-1p

POST renovation clean-up: 18x24 vanity complete with molded sink and taps, $50; steel stairs, $150; RCA dishwasher, $25; set "wagon wheel" bunk beds, $10; complete Enterprise oil furnace with tank, $75; 800 new red clay bricks, $200. Peter D. Jack, Maxville, Tel. 527-5596. 47-2p

TEXAS Instrument home computer, like new, 2 joy sticks and 2 games included. Tel. 525-2195. 47-1p

OLYMPIC weight lifting set, 500 lbs., bench and bar included. Call anytime 525-1586, ask for Joanne. 47-1p

FOR sale: almond Inglis refrigerator $500; almond stove, self-cleaning oven $250; 6-piece maple kitchen set $300. Tel. 525-3492. 47-1p

3 plain wooden chairs, $10 each; work table, maple with composition top and three drawers, about 3'x3', $50; lady's dresser with mirror, 8 drawers, mahogany finish, base 48"x19", mirror 42"x33"; also man's matching chest of drawers 34"x19"x46" with five large and two small drawers, $300 for the set; two large framed mirrors, one 29"x48" square shape, $50, the other 32"x32" bevelled glass rounded top, $75. Tel. 525-1770 for appointment. 47-1p

FOR sale — Zenith video cassette recorder, Beta model, plus blank tapes, $100. C. Baxter, 525-1939. 47-2p

FULL size truck cap. Tel. 874-2081. 47-1p

LARGE office electric typewriter, Olivetti Editor 4. Tel. 525-2702. 47-1p

2 pairs boys black skates, sizes 1 and 2, good condition, asking $15 each. Tel. 525-2702. 47-1p

PAIR men's downhill skis, size 10 boot, pair cross country skis, pair snowshoes. Call 874-2897. 47-1p

BEAUMARK portable dishwasher for sale, 2 years old, $350. Call 525-3464. 47-2p

BOOK special offer for Christmas — Certain common titles by Ralph Connor are offered at three books for $25. This is also an excellent opportunity for beginning collectors. There are a few books by Grace Campbell and Dorothy Dumbrille left. Please contact Gordon Winter, Maxville, phone 527-2888. 47-3p

STOVE, Roy 30", good condition, $85; baby carriage $40. Tel. 347-2491. 47-1p

GENERAL Electric fridge and stove, 3-door fridge with ice maker, stove self-cleaning, both in good condition, $600 for set. Tel. 347-2298. 47-2c

50% off wooden toys, dolls, soaps, pot-pourri, jamys, teas, stuffed animals, cups, jams, La Maison D'Artisant, R.R. 2, Alexandria, Glen Norman Road, 525-2522. 47-2c

APARTMENT size Hoover automatic washer/spin dryer, antique settee, matching side chair, many misc. household items. Please call after 6 p.m., 525-1778. 48-2p

2-piece dresser set, dark brown. Call 525-4509, leave message. 47-2p

Vehicles for Sale

1981 GMC Vandura van, 60,000 km, automatic, in excellent condition, new paint job, fully equipped for plumbing service (tools and material). Will consider selling separately. Tel. 678-3915. 46-3p

1987 Volkswagen Vanagon (7-seater), all new tires, excellent condition. Tel. 525-2858. 46-2p

Gerard Poirier Auto Sales
Glen Robertson, Ont.
With Safety
'88 Cavalier RS, auto, A-1, $7,600
'86 topaz GS, auto, loaded, A1, $3,500
'86 Topaz, 5-speed $3,200
'85 Cavalier, SOLD 4-dr. $2,400
'84 Mazda 626LX, auto, loaded, A1 $3,500
'84 Tempo, auto, SOLD, $1,800
'84 Ford LTD, V-6, A1, $1,800
'84 Horizon, auto, 4-dr. $1,400
'84 Renault Alliance, 5-spd, A-1, $1,600
'81 Chev Caprice Station wagon, loaded, $1,500
'79 Monte Carlo, A1, 99,000 km, $1,500
SPECIAL OF THE WEEK
'85 Buick Century
V-6, auto., 4-dr., 100,000 km
very clean, A-1
$3,400
Tel: 874-2440
47-1c

TOYOTA
The promise of something better.
ALL VEHICLES COME WITH 7-MONTH UNLIMITED MILEAGE WARRANTY
'90 Toyota Tercel, 3-dr., 5-spd., 9,500 km
'88 Pontiac 6000, 4-dr., auto, air, cass., only 50,000 km
'88 Celica GTS, 5-spd., air, power sunroof, loaded, very fast, lady owned
'87 Toyota 4×4 long bed, 5-spd., AM/FM cass. "ready for hunting"
'87 Toyota 4-runner, 5-spd., immaculate, local owner
'87 Toyota Celica GT, 5-spd, air, cass., cruise, 1 happy owner
'87 Toyota Camry LE, loaded, one owner
'86 Cutlass Supreme V-8, auto, PS & PB
'86 Mazda pick-up, long bed, 5-spd. PS&PB, air, AM/FM
'86 Ford F-150 XL auto, PS&PB, AM/FM, cap, bedliner, step bumper, one owner
'85 Olds Cutlass Cierra Brougham, V-6, auto., air, cruise
'83 Buick Lesabre Limited, 4-dr., auto, 2-tone "as is" $1,540
HIGHLAND
WE PROMISE
Maxville
347-3950 527-2735
47-1c

Vehicles for Sale

'82 Cutlass Ciera, automatic, PB,PS, new engine, fully maintained, $1,500 or best offer. Tel. 525-4165 daytime, evenings 525-4053. 45-3p

1980 Pontiac Parisienne stationwagon, power windows and door locks, AM/FM cassette player, heavy duty rad and heater core replaced last Nov. Asking $650 "negotiable." Tel. 874-2624. 46-2p

MERCURY Marquis 1981. Call after 6 p.m., 347-3432. 46-2p

1979 Ford Thunderbird, 125,000 km, good shape. Sold with or without safety check. Tel. 525-3969. 46-2p

BRUNO
Used Cars & Trucks
400 St-Philippe
Alfred, Ontario
679-2639 or 525-3062
These Cars are Sold With Safety Checks
1987 Hyundai Excel
1986 Ford LTD, 4-dr., with air
1986 Celebrity, 4-dr.
1986 Chevette, SOLD., PS
1985 Citation, 4-dr., auto.
1985 Plymouth Reliant, 4-dr., auto.
1985 Topaz, SOLD 2-dr.
1985 Escort station wagon
1985 Buick Century Ltd., 4-dr.
1984 Volkswagon Jetta, 5-speed
1984 Mustang LX, V-6, auto.
1984 Cavalier Type 10, 5-spd.
1984 Topaz, auto., 4-dr.
1982 Nissan SOLD
— TRUCKS —
1980 Chev Classic Sierra
1980 Chev 3/4 ton
1979 GMC 1/4 ton 4×4 with snow plow SOLD
1978 Ford 3/4 ton 4×4 with snow plow
47-tf

TROTTIER SALE CENTRE
USED VEHICLES
CARS & LIGHT TRUCKS
WARRANTY AVAILABLE
1989 Mercury topaz, 4-dr., 4-cyl, auto, fully loaded, air incl.
1987 Hyundai Pony, 4-dr., 5-speed, 4-cyl., low miles
1986 Pontiac Sunbird GT, 2-dr., standard, PS/PB, AM/FM, red
1986 Nissan 200 ZX, clean car, well eq'pped, SOLD real sporty
1986 Grand Prix, 2-dr., V-8, auto, PS & PB, AM/FM, p.windows
1985 Reliant 'K' car, 2-dr., 5-spd. man., AM/FM, PS & PB
1983 Buick, 2-dr., auto, PS & PB, air, good cond.
TRUCKS
1987 Mazda, SOLD 4×4, auto.
1987 Ford Aerostar van, 7 pass., V-6, auto.
1987 Chev S-10
1986 Nissan passenger van
1986 Bronco 4×4, V-6, auto, air, loaded SOLD
1985 GMC 5-ton truck, flatbed, very good condition
1981 Ford Custom, 8-cyl., auto.
525-1925
Hwy. 34, South Alexandria
47-1c

Roy's PONTIAC BUICK Cadillac GMC TRUCK CENTRE
Green Valley
525-2300
USED CARS
with a
DIFFERENCE
...Roy's Difference
'89 Buick Lesabre Ltd., 4-dr.
'88 Pont. Bonneville, 4-dr.
'88 Olds Firenza, 4-dr.
'88 Mercury Topaz, 2-dr.
'88 Ford Tempo, 2-dr.
'87 Olds Regency, 2-dr, fully loaded power sunroof
'87 Buick Lesabre, 4-dr.
'87 Buick Century, 4-dr.
'87 Pont. 6000, 4-dr.
'87 Pont. Firefly, 4-dr.
'87 Chev. Celebrity, 4-dr.
'87 Olds Cierra, 4-dr.
'87 Pont. Bonneville, 4-dr.
'87 Chev. Monte Carlo, 2-dr.
'86 Ford Escort wagon
'86 Cadillac Fleetwood, 4-dr.
'86 Pont. Parisienne, 4-dr.
'86 Pont. Bonneville, SOLD, 4-dr.
'86 Buick Park Ave., 4-dr.
'86 Mazda 323, 4-dr.
'86 Cadillac Deville, 2-dr.
'85 Buick Park Ave, SOLD, 4-dr.
'85 Cadillac Deville, 4-dr.
'85 Cadillac Brougham, 4-dr.
'85 Buick Electra, 4-dr.
'85 Olds Delta 88, 2-dr.
'84 Cadillac Brougham, 4-dr.
'84 Pont. Parisienne, 4-dr.
'84 Buick Lesabre
'84 Pont. Firebird SOLD
'84 Buick Regal, 2-dr.
'83 Buick Lesabre, 4-dr.
'82 Ford Escort, SOLD
'81 Pont. Parisienne, 4-dr.
'79 Cadillac Deville, 4-dr.
TRUCKS
'89 GMC Safari van
'89 GMC Tracker
'88 Chev. van
'87 GMC pick-up
'86 Ford F-150 pick-up
'85 GMC C-15 SOLD up
'81 GMC 3/4 ton pick-up
'80 Chev. van
Test Drive Your Choice Today—We're Dealing!
47-1c

Vehicles for Sale

COROLLA, 1988, 4-door stationwagon DLX, 5 sp. manual, excellent condition, many options. Tel. 525-4863 evenings. 47-2p

Lancaster AUTO SALES
Quality Used Vehicles
SPECIAL OF THE WEEK
'86 BUICK REGAL LTD.
2 door, loaded
$7,750
Many more to choose from!
Ask about our complete line of car care products
Follow the road to value
Military Rd., Lancaster
347-3479
47-1c

CARRIERE SALES
358 Main N., Alexandria
(At The Tracks)
525-5213 or 525-2727
'84 Cougar XR-7, 4-cyl, turbo, EFI, sporty car
'84 Olds Cutlass Supreme, 2-dr., V-6, auto, buckets, console, $3,495
'83 Honda Accord LX, PS&PB, 1 owner car, like new $5,495
'83 Pontiac 6000 LE, V-6, auto., PS & PB, $2,995
'80 Acadian, 2-dr., 4-cyl., auto, $995
TRUCKS
'86 GMC full size pick-up, good, clean truck 14,995
'86 Nissan King Cab, 4-cyl., 5-spd., 63,000 orig. km, priced to sell
'82 GMC 1-ton truck, dual wheels, V-8, auto, good working truck, choice of boxes $4,495
'79 Ford F-150 full size pick-up, V-8, auto, $1,695
Many more vehicles at low prices
BUYING, SELLING, TRADING DAILY
47-1c

CHEV - OLDS TITLEY ALEXANDRIA, ONT.
1990 DEMOS
Priced to clear
1 Astrovan Demo
1991 Caprice 4-dr, auto, loaded, only 16,000 km
1990 Beretta GT, auto., V-6, air
1990 Olds supreme SL, 2-dr., white, only 5,000 km
1990 Pontiac Firefly, 2-dr., auto.
1990 Pontiac 6000 LE, auto, PS&PB
1990 Chevrolet Lumina, 4-dr., auto., air, PS&PB
1990 Lumina, 4-dr., V-6, loaded, only 5,000 km
1989 Olds 98, SOLD white, fully loaded
1989 Olds Ciera Brougham, 4-dr., auto., loaded
1989 Caprice, 4-dr., V-8, PS&PB, fully loaded, balance of GM warranty
1989 Formula Firebird, well equipped
1988 Camaro convertible, auto., V-6, PS&PB
1988 Tempo GL, 4-dr., auto, PS&PB
1988 Beretta GT, auto, PS&PB
1988 Olds Cutlass Supreme, 2-dr., air, PS & PB
1988 Corsica, SOLD auto, V-6, air
1987 Caprice, 4-dr., V-8, auto., PS&PB
1987 Buick Regal, 2-dr., auto., PS&PB
1987 Caprice Brougham, 4-dr., loaded
1987 Corvette, only 22,000 km, red interior, red exterior, loaded
1987 Pontiac 6000, 4-dr., PS & PB, air
1987 Olds Delta, 4-dr., 2-tone paint, V-6, PS & PB, air
1987 Buick Lesabre Limited, well equipped
1987 Cavalier, 4-dr., auto, PS&PB
1986 Buick Le Sabre, 4-dr., auto. PS&PB, only 48,000 km
1986 Chev Celebrity, SOLD 4-dr., PS&PB
1986 Chevette, 2-dr.
1985 Olds Delta 88, 4-dr., auto, PS & PB
1985 Camaro, auto, PS&PB
1984 Cougar, 2-dr., auto, PS&PB
1984 Olds Delta 88, Royal Brougham, 4-dr., loaded
1982 Olds Ciera, 4-dr., V-6, PS&PB
1982 Parisien, 4-dr., PS & PB, V-8, 2-tone paint
1982 Olds Delta 88, 4-dr., well eq'pd.
1981 Monte Carlo, V-8, PS&PB
1980 Olds Delta 88
TRUCKS
1990 GMC Rally Wagon, 8 pass., loaded, only 5,000 km
1989 Chev Customized Van, raised roof, loaded
1989 Dodge Caravan, V-6, auto., PS&PB
1988 Chev 1/2 ton cargo van, auto, PS&PB SOLD
1988 GMC S-15 pick-up, V-6, auto., PS&PB
1988 GMC Safari van, 8-pass., loaded
1987 Astro Van, SOLD customized, loaded
1987 Blazer 4x4, 2-tone paint, V-6, PS & PB
1985 Ford 1/2 ton, auto, PS&PB
1985 Ext. cab with cap
OTHER VEHICLES TO CHOOSE FROM
WE BUY CARS AND TRUCKS FOR CASH
525-1480 or 347-2436
47-1c

Vehicles for Sale

1989 Pontiac Sunbird, perfect condition, 77,000 highway kms., extended warranty, 4-door, 2L, 5-speed; reason for sale — moving, $8,500, certified. Tel. 673-4468. 47-1p

1980 Chev Malibu, 2-door, 80,000 miles, sunroof, AM/FM cassette, excellent shape inside and out, 6 cylinders, $1,200 o.b.o. Tel. 874-2652. 47-2p

1981 Buick Skyhawk, good condition, new transmission. Tel. 678-3108 after 6 p.m. 47-2p

HONDA Civic 4-door, 1985, good condition, with safety, $4,500 firm. Tel. 525-5267. 47-2p

4x4 1984 GMC S15 King Cab, very clean, with or without Myers snowplow, with safety. Tel. 525-5267. 47-2p

1977 Lincoln town coupe, 2-door, fully loaded, includes moon roof, 80,000 miles, car is Alberta vehicle, good shape, needs little to safety, asking $2,000 o.b.o. Call Brian 525-3760 at work, 525-4604 at home. 47-1p

EXCELLENT cheap winter car — 1980 Ford, 4 cylinder, 2-door, runs well, $275, as is (will certify — negotiable). Call after 6 p.m. 936-0807. 47-2p

Seguin Auto Sales
(Dalhousie Mills)
• *Used Cars & Trucks*
• *Buy - Sell - Trade*
347-3291
13-tf

GLENGARRY FORD
"An experience in satisfaction"

P97 1990 Tempo L, 4-dr, auto, air	$299/mo.
P81 1990 Crn Vic, fully loaded	$475/mo.
P111 1989 Must. 5.0 ltr., 5-spd.	$329/mo.
90-036B 1988 Corsica, 4-dr, V-6, auto	$219/mo.
P87 1987 Topaz, auto, air, 4-dr.	$199/mo.
90-127B 1987 Cut. Senia, 4-dr, V-6, AC, stereo	$275/mo.
P-110A 1985 Ltd, 4-dr, V-6, stereo	$150/mo.
P97 1984 Acadian, 4-cyl, 4-spd.	$138/mo.
91-011-A 1989 F150 supercab, in-line 6, 5-spd.	$350/mo.
91-018A 1988 Bronco II Eddie Bauier, V-6, loaded	$330/mo.
89-078B 1986 Ranger 5-spd (Explorer pkg)	$275/mo.
P74AA 1981 F150 in-line 6, AT, PS, PB, as is	$145/mo.
P-60A 1978 F150, V-8, auto, cap, as is	$99/mo.

Based on $1000 down or equivalent trade
On Approved Credit
GLENGARRY Ford-Lincoln-Mercury
Hwy. 34 South *Alexandria*
525-3760 or 347-3780
47-1c

Pets for sale

KITTENS to give away to good homes. Tel. 527-3165. 45-3p

BRITTANY Spaniel puppies, 1 male, 6 females, white and orange, CKC registered, $350. L. Skeet, call 525-5124. 45-8p

THREE black Labrador puppies, 3 months old. Call 525-1970. 46-2p

MEDIUM size good guard dog to give to a good home, loves children. Tel. 347-3467 after 4 p.m. 46-2c

ADORABLE beige kitten to give away to a good home, 6 weeks old, litter trained. Tel. 525-2702. 46-2p

2-months-old puppies, mix of Doberman/Cocker Spaniel. Call 524-5494. 47-2c

BUNDLE of love urgently looking for a good home. Affectionate, beautiful, very unique, young female cat. Healthy, spayed, has all her needles. Free to a deserving family or individual. Please call 347-3565. 47-1n/c

KITTENS to give away, house trained. Call 874-2804. 47-1p

Want to go on vacation?
Horse & Pet sitting Service Available
Advance bookings required
Book Early for Christmas Holidays
347-3992
47-1c

Farm Produce

GROUND feed, shelled corn, barley, oats, wheat mixed. For milk or meat it can't be beat. $8 per hundred lbs. Your bags, 9 a.m. to 5 p.m., closed Sunday. George Crites, 527-5393. 45-4p

STRIPED sunflowers and wild bird seed mix, by chance or appointment, Bert Beaudette, Maxville, 527-5485. 45-9p

ROUND bales of hay. Call 525-3749. 46-2p

15" dry wood, split and corded; large, round bales hay; Stewart Clipmaster; Harold MacInnes, Maxville, Tel. 527-5623. 46-2p

OATS for feed, $8 per hundred, cleaned $8.25; bring bags. Bruce McDermid, 538-2320. 47-4c

17 cords of 15" wood for sale, some split. Donald Clark, Dunvegan, 527-5282. 47-1p

FIREWOOD wanted, large or small quantities, excellent prices paid. Tel. 1-514-269-2375. 47-4p

HAY for sale, round bales, 4 feet and 5 feet, Glen Norman. Call 525-2925, ask for François.47-2p

GROUND CORN
$7 per 100 lbs.
Rations Available
Call
MIKE GILLISIE
525-4110
47-1p

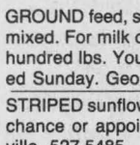

Witch is your best means of Selling or Buying?
THE CLASSIFIEDS
The Glengarry News

ROYAL LEPAGE

Real Estate Services Ltd. Realtor

9th Road West, Green Valley, Ontario K0C 1L0

1-613-525-4163



HOTEL TAVERN—Midway Ottawa, Montreal

MAXVILLE 6 bedroom home, 2 storey, commute to Ottawa, Montreal $85,000.

623 GLOUCESTER ST., Cornwall, 3 bedrooms with original hardwood floors, $69,900. MLS

MAIN STREET, Alexandria, commercial property $19,000. MLS LOCAL CONTRACTOR will build new construction on your choice of lot. For further details call Gisele A.F. Sauve.

Robert Poirier 525-3857 — **Gisele Sauve** 525-4163 — **Diana Macaulay** 347-7757

R. Vaillancourt

REAL ESTATE - IMMEUBLES

TEL 613-525-3419 • 405 Main St. S, Alexandria

Doug Baxter	525-1939	E. Vaillancourt	525-3641
Rene Jeaurond	525-3202	R. Vaillancourt	525-3419





IDEAL COMMERCIAL SET-UP...POSSIBILITIES UNLIMITED...We are presently offering for the vendors this like new full 2-storey, 4 bedroom home with formal dining room, kitchen, living room with fireplace, partly finished basement, double attached garage & paved driveway. Adjacent to this home is a 10,000 sq. ft. fully insulated warehouse complete with office, refrigerated area and bathroom. An extra 55 acre tile drained parcel of land presently under cash crops is available. We are offering these properties as a package deal or possibly as individual units. MLS. CALL US FOR MORE INFORMATION.

ALEXANDRIA PROPERTIES

—NEW LISTING: 3 bedroom quarry stone bungalow, 4 baths, finished basement, garage, double lot. MLS

—FULL 2 storey, 3 bedroom home, circular stairwell, loft, garage, MLS Asking $69,500

—REVENUE TRIPLEX north end location. Excellent income. MLS. Call now.

—IDEAL LOCATION, 1 1/2 storey, large lot, garage & shed.

COUNTRY HOMES

—NORTH LANCASTER area, 3 bed. split level brick home, pool, carports, fireplace. MLS

—ALEXANDRIA north of town, 3 bedroom split level stone & brick home. MLS PRICE IN $80s.

—NEW 3 BEDROOM BRICK FRONT BUNGALOW, garage, fireplace, 1.3 acres close to border. OPEN TO OFFERS.

RE/MAX®

cornwall realty inc.

TIME SQUARE

108-2nd St. West

938-8100

Above the Crowd!®

$ 11,000	Chip stand, fully equipped, to be moved
$ 13,000	Lancaster Village building lot 92'x85' close to park
$ 14,000	Bargain lot, 200'x217', close to Hwy 34, surrounded by new homes
$ 16,000	Maple treed building lot in St. Raphaels area, surveyed 150'x300'
$ 19,500	Building lot in Lancaster Village, 54'x106', surveyed and serviced
$ 22,000	5 acres, well, surveyed, ready to build on, Lancaster Township
$ 28,500	Two acre building lot, walk to Lancaster village, lots of trees
$ 49,900	205 Maple Street, 3 bedroom, 1 1/2 storey
$ 53,900	Two bedroom condominium in Alexandria, perfect investment carries itself
$ 55,000	Two bedroom Doll House, all renovated, garage, Lancaster
$ 56,000	97 acres of rolling land fronts on 1st of Kenyon, good building location
$ 79,500	Best buy in Lancaster, 3 room bungalow, attached garage, shows well **SOLD**
$ 86,000	Close to Cornwall, three bedroom bungalow, attached garage, barn, over 2 acres
$ 86,900	Just listed, hobby farm, 4 bedroom two storey home, barn, over 7 acres
$ 88,500	Lancaster Village, new home to be built, 1000 sq. ft. bungalow, 5 year warranty
$ 97,500	Farm, 99 acres, 3 bedroom two storey house, renovated, large barn
$105,000	Lancaster Village, three bedroom raised bungalow, many extras
$110,000	4 bedroom brick bungalow, carport, fireplace, Cornwall
$118,500	Privacy, trees, river, three bedroom bungalow, large garage, perfect hideaway
$119,000	Glen Road, split level bungalow almost 1300 sq. ft., many extras, 2 years old
$119,500	1500 sq. ft. brick bungalow, north of Cornwall, triple garage, steel workshop
$123,500	Split level brick bungalow in Cornwall, central location, cul-de-sac
$129,000	Three bedroom brick bungalow, garage, 1 acre lot near Brown House
$129,500	Horse lovers dream, cozy country home, 2000 sq. ft., barn with stalls, 8 acres
$150,000	4 bedroom country home, garage, 13 acres
$157,000	Close to Quebec border, 11 acre hobby farm, large excellent outbuildings
$169,000	New 2176 sq. ft. bungalow, attached garage, almost 4 acres, must be seen
$169,500	Waterfront bungalow, compare value, lot 93'x159', dock your boat in front
$179,000	Montreal commuters, 30 minutes to West Island, 2500 sq. ft. stone bungalow
$194,500	13 acre estate, private lake, 1600 sq. ft. bungalow, attached garage, must be seen
$345,000	12 acre parcel of land suitable for commercial development near border
$350,000	Industrial building in Alexandria, 21,000 sq. ft. must be sold
$595,000	Farm or Country Estate, almost 3000 sq. ft., quality home, gentleman's beef operation

CALL US FOR MORE INFORMATION ON ANY ONE OF OUR LISTINGS
WE LOOK FORWARD TO HELPING YOU FIND A PROPERTY

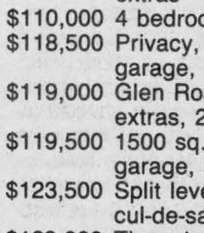

John Rogers

OFFICE—938-8100

RESIDENCE—347-3516

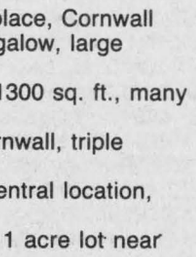

Marjet Rogers



195 Main St. South
Alexandria

MacMILLAN AND HOWES REAL ESTATE LTD.

MLS MULTIPLE LISTING SERVICE

525-3039

REALTOR

Cornwall Office
933-6524



LARGE BUNGALOW with finished basement, ideal location for commuting to Montreal or Ottawa, easy access to Hwy 417. The stone and cedar finish blends into the maples on the 83 wooded acres. MLS 0-93

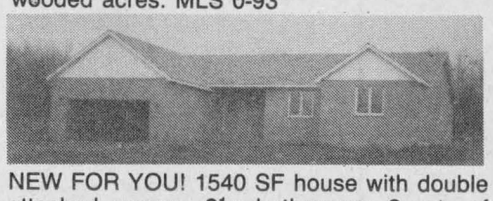

NEW FOR YOU! 1540 SF house with double attached garage, 2 1/2 bathrooms, 2 sets of patio doors, large sundeck, hardwood floors. The list goes on. Ready for occupancy. MLS 0-110

RIVERFRONT LOT, with mature trees in Martintown, with approx. 150 ft. frontage on river. Ready to build on. $29,900. MLS 0-50

YOU'LL ALWAYS BE SURE of a substantial income from this duplex. One 3 br. unit with large deck and yard and an upstairs 2 br. unit with balcony. Within walking distance to commodities and easy commute to Montreal. MLS 0-95

ONE OF A KIND! Waterfront property with recently constructed 11-room home. This one is just loaded with extras. Quiet location. Call for details.

VILLAGE HOMES—Less expensive than renting. Two bedroom home at $42,500. or a 3 bedroom home at $49,900. MLS

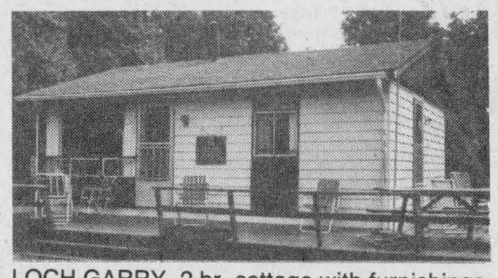

LOCH GARRY, 2 br. cottage with furnishings, new roof, with detached garage & workshop, under $40,000. MLS 0-72



MARTINTOWN AREA—New 1340 SF bungalow, 1 1/2 baths, warranty. Just listed $109,000. 0-117

MARTINTOWN AREA: Like new 3 br. raised bungalow, 5 acres, $103,000. 0-118

TWO STOREY 7 room home among large maples with beautiful view of lake, 3.3 acre lot with barn and garage. Listed for $99,000. Call for details. MLS 0-66

FARM JUST WEST OF QUEBEC BORDER! 6 room house, large barn suitable for horses, located on a dead end road, 87 acres good land. All offers considered. MLS 9-83

LOTS SUITABLE FOR MONTREAL COMMUTERS—2.22 acres in rural development, $18,000; 6.7 acres with southern slope, $16,500; 60 acres with choice building sites, $35,000. AND WE HAVE OTHERS. Give us a call.



ONE OF THE BEST HOBBY FARMS PRESENTLY AVAILABLE! Excellent renovated 3 br. home with fireplace, ensuite bath in master bedroom, all tastefully decorated. Good barn for horses or beef. All this situated on 100 rolling acres with 40 acres of bush. MLS 0-67



HOBBY FARM with 3 br. upgraded home, beautiful kitchen, family room, outbuildings, 117 acres, $145,000. 0-104

LARGER OLDER HOME with rustic log living room 4 br. and newly renovated kitchen on large lot west of Alexandria. MLS 0-11

LOOKING FOR A NICE PIECE OF LAND to build your new home. Investigate this 50 rolling acres, old log house and several mature maples. MLS 9-114

WILLIAMSTOWN—Village home backing on River. Only $59,900. Also for rent at $500/month. MLS 0-73

ANOTHER NEW ONE! Brick & vinl bungalow in Alexandria with patio doors off dining area onto sundeck. New Home Warranty Program. 0-115



D. A. MacMillan 347-7739 — Amy Ward 347-2858 — Carol Fortier 933-2080 — Lusia Jasiewicz 527-2044 — Joe Gunn 937-4866 — Myrna High 936-1137 — Bill Gallant 932-6661 — Carolyn Bourdeau 932-5807 — Howard Broten 525-4597 — Hugh McDonald 525-2844 — Ewen McLeod 525-2479 — Jo-Ann Trottier 525-2010

SAUVÉ REAL ESTATE LTD

39 MAIN N
ALEXANDRIA

All our listings are on multiple listing service (MLS)

HOMES
HOBBY FARMS
& DAIRY FARMS
RECREATIONAL LAND
COTTAGES
VILLAGE HOMES
10 QUALIFIED SALES PEOPLE

525-2940

DUNVEGAN: Midway between Ottawa & Montreal, commercial zoned, 3 bedroom home, shed/workshop and inground pool. Priced right for the budding entrepreneur. $89,900.



Doug Arkinstall
527-5435

MOOSE CREEK—Hobby farm, 120 acres, some tile drained, 35 acres mixed bush, stream, 4 bedroom, 2 storey brick home, shed and barn. Commute to Ottawa or Cornwall. Asking $149,000 .

MAXVILLE: 2 year old multi-split 3 bedrooms, 3 baths, quality kitchen, main floor family room, living room and dining room, double garage, detached workshop $169,500.

LAND: 36 acres tile drained on paved road, $30,900.

ST. ANDREWS WEST area. 25 acres of mature Domtar plantation. $38,000

"35 ACRE SHOWPLACE!" Build your home on this land and have privacy with scenic surroundings. Asking $32,000.

Call Margaret Mosher 525-2940 (office) 525-2453 (res.)



Margaret Mosher
525-2453

$144,900

ANTIQUE LOVERS....Here it is! This charming 5-bedroom home boasts formal dining room, original mouldings and banister, 3rd storey attic, pool with wrap around deck...MINT condition. Only $144,900

PERFECT FOR TWO! In quiet village of St. Raphaels, 2 bedroom bungalow for only $29,000.

Access to Lake St. Francis and fronting on service road...1 acre perfect building lot. Asking $22,000.

BREAKFAST APPOINTMENT

If you're too busy, let's meet over breakfast someplace and we can go through my photo album of beautiful properties.

INSTANT DESIRE—when you visit this home with a Lake St. Francis view. $99,500. Fireplace, spacious.



Maurice Sauvé
Real Estate Broker
Res. 931-2953
Bus. 525-2940

CAPE COD STYLE—Retirement paradise home & property on Raisin River, South Lancaster, 2 acres. $235,000.

FAMILY APPROVED—Large old home with new addition, adjacent border, east of Curry Hill. Many trees. $108,000

FIELDSTONE HOME—Rich spacious finish, built 1949, passive solar sunroom, 150 acres great for horses, $248,000

$52,000—Village home, Glen Sandfield

PRESTIGE HOME—Surrounded by a paradise of trees in Green Valley.

MIRCLES—Call me and we'll find the dream home of your choice.

"SHARED"
RENTAL OFFICES

We have small & large spaces available in our 39 Main St. N. building. You can use our photocopier, fax, we can even answer your phone, secretarial services also. Call Maurice.

SAUVÉ REAL ESTATE LTD

SEMI-DETACHED in centre town of Alexandria, 2 bedroom, 2 floors with under-home 1 car garage. Germaine



Germain Glaude
Res. 525-1536
Bus. 525-2940

NORTH LANCASTER bungalow, maintenance free, built in 1989. Well priced at $99,000.

OUTSKIRTS OF MAXVILLE, quality Victorian style home large lot and storage bldgs. $86,000.

NORTH FROM CURRY HILL Cty. Rd. 18. Good home with solar heating with 60 acres tile drained land and river running in centre, also outbldgs.

138 ACRE FARM semi-rolling land Raisin River borders with bungalow could be finished nicely, also remodelled barn now being used as dairy with stable cleaner. Very secluded in the Summerstown area.

143 ACRE FARM complete with beef cattle and good line of machinery, silo with unloader, good barn with automatic cleaner, well priced at $159,000. or could be sold bare farm.

ONE MILE from Alexandria 66 acre hobby farm with repairable home with outbuildings. Make me an offer.



Commercial property in Alexandria. Approx 8000 sq. ft. building on large lot at south end of town. Large parking area, property has many possibilities. Call me today. Ernie

Ernst Sauer
(613) 525-2413

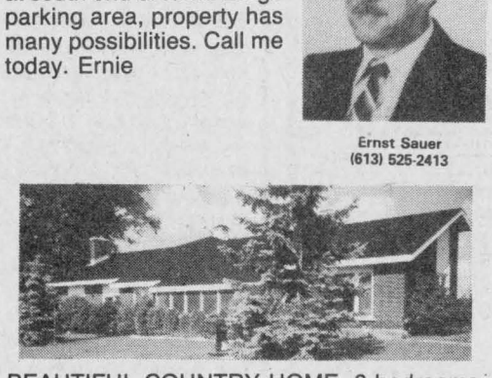

BEAUTIFUL COUNTRY HOME, 6 bedrooms, formal dining room, living room, swimming pool, come and see it. Choose the size of lot you wish to own with this home. Call me.

EXECUTIVE HOME on 12.6 wooded acres. Excellent location near border, 4 bedrooms, fireplace. Your dream house. Call Ernie.

BARGAIN! HOBBY FARM, 95 acres, located 3 miles east of Green Valley. Attractive hilltop home.

100 ACRES HOBBY FARM close to 417, excellent commuting distance to Montreal or Ottawa. Solid home and outbuildings.

ON ALL OF THE ABOVE and many more properties that I can offer you call Ernie Sauer, (613) 525-2413 or 525-2940 and don't forget to ask for me by name.





Liette Ricard
347-2793

GREEN VALLEY

Why pay rent?

You can afford this cute 2-bedroom home, with good size detached garage on 20,000 sq. ft. lot. $58,900. For showing call Liette Ricard.

1 MILE EAST OF ALEXANDRIA

Overlooking Delisle River. ($269,000) Live modern in this spacious 3-bedroom home, huge sunken living room with fireplace, cathedral ceiling, double garage, all on 22 acres.

WILLIAMSTOWN AREA

Frontage on 2 roads, 3 bedroom home, good detached garage, barn, on 128 acres (some bush, pasture & tillable land). This farm could be sold separately, south part and north part as road forms a natural severance. Creeks crossing property.

STE ANNE DE PRESCOTT. Prestigious Canadiana home, 3 bedrooms, 2-4 pce bath, rec room in basement, garage, pool, all for only $114,900.

STE ANNE DE PRESCOTT, 5 bedroom home on 1.87 acres. Asking $89,900.

NORTH LANCASTER: ($146,900) Century home, 1900 sq. ft. garage, barn, etc. on 43 rolling acres. Possible vendor take back first mortgage.

ALEXANDRIA: Attention Investors! Excellent location & building in top shape condition! 5 commercial units & 5 apts., elec. heating, possible gross income $84,000. Asking $670,000.

COUNTRY LOTS:

MARTINTOWN: 1 acre. Bargain at $12,500

ST. RAPHAEL'S: 1 1/2 acre. Asking $19,500. Try your offer

ALEXANDRIA:

7 serviced lots. $32,000 each

COMMERCIAL LOT: 54 x 129 ft. $59,900

For showing info on any of these and on any of your real estate needs, don't hesitate to contact Liette Ricard, rep. SRE Ltd. Off: 525-2940, Res. 347-2793, Pager 525-1105

APTS FOR RENT

ALEXANDRIA: 1 bedroom modern, asking $325.00. Must be seen

ALEXANDRIA: Neat bachelor, asking $295.

ALEXANDRIA: 1 bedroom apt. asking $250.

For showing call Liette Ricard, Rep. SRE Ltd., Pager: 525-1105, Res. 347-2793, Off: 525-2940.



YULE be in for Christmas if you g et an acceptable offer in now on this excellent country home.

4-bedrooms
3 bathrooms
Family room
Split level
Electric heat
Large treed lot
$139,900 MLS



Bill Wereley
525-2052

Real Estate

PRIVATE SALE

4-acre lot, ready to build, West Boundary Road, Alexandria. Situated in Kenyon Township. 300 ft. road frontage, 300 ft. on Garry River. Approval from Town of Alexandria for sewer and water services. Soil investigation and slope stability report. $39,900

Tel: 525-1849 34-tf

Real Estate

PRIVATE SALE

1-1/2 storey, 4-bedroom home, 2 washrooms, carport in Alexandria

$42,900

525-5298 46-2p

Real Estate

PRIVATE SALE

2.3 acre building lots
250 ft. frontage on Hwy 34
1 mile north of Fassifern
Prices from $14,500
Call Stephane at

525-3692 36-tf

Real Estate

HOUSE for sale, 3 bedrooms, kitchen, living room, dining room, basement, in Alexandria $56,000. Tel. 525-1955. 34-tfc

Farm Machinery

ELECTRIC bedding chopper, hoof trimming services available. Dave MacMillan, 525-4968.46-2p

WHITE No. 508 plow 3x18" semi mounted, excellent corn stalk plow, $3,400 or take trade. Tel. 613-346-5568. 46-2c

SET used tractor ring chains, $150. Peter D. Jack, Maxville, Tel. 527-5596. 47-2p

GRAIN moisture tester for sale. Tel. 347-3118.

Poultry-Livestock

GOAT milking equipment — four sets — pulsators, teat cups, air and milk hoses, used only five months; new price — was $360 each set, asking $250 each set. Tel. 874-2624. 46-2p

WILL board your cattle. Call 525-3749. 46-2p

HEREFORD bulls for sale or rent, 6 months to 2 1/2 years; 2 Hereford beef cows with 6-week-old calves; also wanted to buy grade Holstein open heifers, 15 to 20 months. Tel. 525-2840. 46-2c

BOARDING available for six animals. For information call 874-2878. 46-2p

HOLSTEIN springer, due to freshen Dec. 15; approx. 1,200 bales of hay and good quality oats. Tel. 874-2703. 47-1p

REGISTERED Arabian horses for sale. Tel. (514) 764-3589. 47-2p

PUREBRED heifer for sale — spring. Tel. 346-5508. 47-1p

QUARTERHORSE, trained, papers, 2 1/2 years old. Best reasonable offer. Glen Norman, call 525-2925, ask for François. 47-2p

Wanted

WANTED: Set of ice chains to fit a 28-inch tractor tire. Call 819-242-6430. 45-3p

YOUNG woman seeks commuting arrangement Monday to Friday, morning and evening to Ottawa/Hull from Alexandria area. Tel. 525-1714. 46-tf

LIFT required from Alexandria to Pointe Claire, Quebec on a daily basis. Please call 525-3464. 47-2p

WANTED TO BUY

Antiques of all kinds
Furniture, dining room set, armoires, tea wagon, old guns, violins, wooden ducks, spinning wheels, quilts, clocks, dishes, old toys, old placards.
We buy complete or partial estate or households
JULIEN LEFEBVRE
Beauharnois, Qué.
1-514-429-4489 39-10c

Garden Centres

MARLIN ORCHARDS AND GARDEN CENTRE

APPLES
MacIntosh, Spartan, Empire, Russet, Red Delicious, Idared
Fresh Apple Cider
Homestyle Jams, Jellies, Pickles
GIFT CERTIFICATES
Open daily 9 am - 5 pm
MARLIN ORCHARDS & GARDEN CENTRE
Hwy #2, 2 km west of Summerstown Rd.
931-1213 47-tf

Personal

CONGRATULATIONS to Roy and Anna Barton celebrating their 45th wedding anniversary on Saturday, November 24, 1990.
—Love and best wishes from your family. 47-1p

I am no longer responsible for the debts incurred by my husband John James Leonard MacKay.
—Gail MacKay. 47-2p

THANKSGIVING Novena to St. Jude: O holy St. Jude, Apostle and Martyr, great in virtue and rich in miracles, near kinsman of Jesus Christ, faithful intercessor of all who invoke your special patronage in time of need, to You I have recourse from the depth of my heart and humbly beg to whom God has given such great power to come to my assistance. Help me in my present and urgent petition. In return I promise to make your name known and cause you to be invoked. Say three Our Fathers, three Hail Marys and Glorias. Publication must be promised. St. Jude, pray for us and all who invoke your aid, Amen. This Novena has never been known to fail. I have had my request granted. Publication promised. B.C. 47-1p

THANKS to St. Jude for favor received. B.M. 47-1p

Work Wanted

WOULD like to babysit children in my home from Monday to Friday, reasonable price, any age, close to school. Ask for Suzanne, Tel. 525-1006. 44-4p

PRIVATELY or government subsidized home daycare. I am currently looking for children to care for. Very reasonably priced. For more information ask for Lorraine at 527-3205. 46-2p

HONEST, caring registered nurse would like to do private duty nursing in home or hospital. Excellent references. Tel. 347-7712. 47-2p

WILL type letters, resumés, essays at my home. Tel. 525-1140. 47-1p

Help Wanted

TRANSPORT drivers required. Freedom, excellent pay and travel. Get your Class AZ licence at Ontario's oldest and largest training centre. Tax deductible, professional training and job assistance. No experience necessary. Merv Orr Transport, 1-800-265-3559. 29-tf

PART-TIME waitress wanted, Cathy's BBQ. Call 525-5456, 82 Main St. S. 47-2c

---

LANCASTER HEIGHTS

COUNTRY LOTS

$14,000 to $18,000

We have 28 new lots recently surveyed. There are only 11 lots remaining in Phases 1 & II. Sizes vary from .56 of an acre to 2.3 acres. $14,000 can still buy you one of these lots.

Buy now before the 1991 price increase.

Come and enjoy the peaceful atmosphere of the Heights. Call today for our site map and price list. We are located in the Township of Lancaster and adjacent to the Quebec border.

Mike Samson, Sales Manager 613-347-2476
Evenings & Weekends 613-874-2612

41-8c

ATTENTION ALL SENIORS

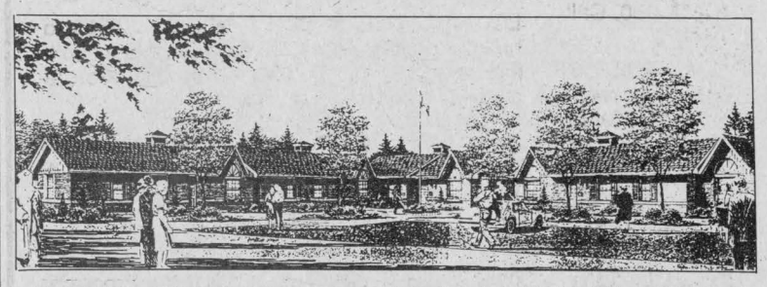

UNIQUE OPPORTUNITY

Would you like to continue with your independent lifestyle but not have the worry of maintenance and care of your home? We have just listed a property that answers both of these concerns! This property is especially appealing to those seniors that are contemplating a move from a single family home to an apartment. Please call us for further information.



195 Main St. South Alexandria

MacMILLAN AND HOWES REAL ESTATE LTD.
525-3039

Cornwall Office 933-6524

ALEXANDRIA REALTY LTD.

REAL ESTATE BROKER
137 Main Street S., Alexandria
525-4144



ALEXANDRIA AREA, 3 bedroom brick bungalow, attached garage, most windows were replaced in 1988, washer and dryer connections on mainfloor, full basement, partially finished basement. $89,900.

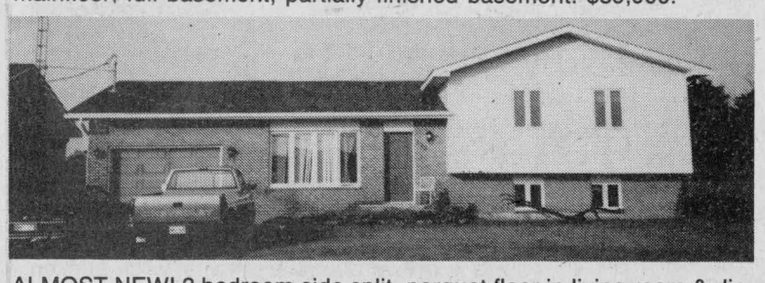

ALMOST NEW! 3 bedroom side split, parquet floor in living room & dining room, finished rec room 24'x20', 2 washrooms, attached insulated garage. Asking $119,900. MLS

STARTER HOME! WHY RENT? Invest in this 3 bedroom, 2 storey solid home, Main Street south, Alexandria. (Could easily be changed to commercial) 200 amp service, hardwood floors under carpet, nice lot, walking distance to church & major stores, only $59,900. MLS. TRY YOUR OFFER!

Jean Paul Claude	Cathy Claude	Charlie Titley	Claire Rickerd	Robert Rickerd
BROKER	SALES REP	SALES REP.	SALES REP.	SALES REP.
525-3047	525-3047	525-1291	874-2392	874-2392

OPEN HOUSE

SUNDAY, NOVEMBER 25th
1:00 - 4:00 p.m.
53 Hickory St. - Ingleside
(exterior not exactly as shown)

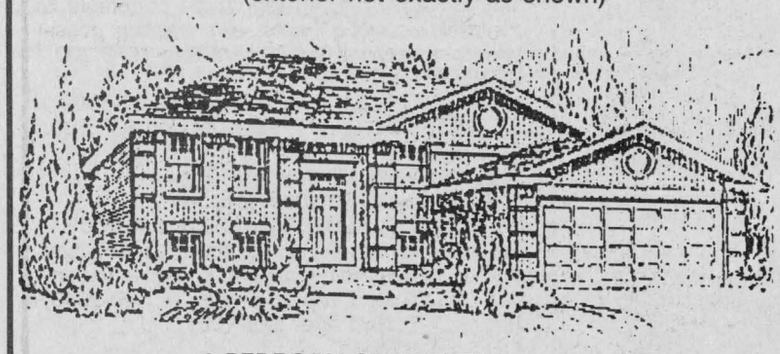

3 BEDROOM SPLIT ENTRY — 1,590 S.F.

- Large master bedroom
- Ensuite bath
- Terrace doors to deck
- 18' x 20' garage
- Gas heating
- Fireplace
- Large family room
- Lot 66' x 138'

READY FOR IMMEDIATE OCCUPANCY

PLANNING TO BUILD IN '91
FIND OUT MORE ABOUT OUR
BUY IN '90 - BUILD IN '91
—Eliminate uncertainties about GST
—Beat the 1991 price increases

BRUCE GRANT Construction Limited
613-938-8004
QUALITY BUILDERS SINCE 1972

ROYAL BANK

The Royal Bank MORTGAGE RATES

1 year = 13.25%
2 years = 13.25%
3 years = 13.00%
4 years = 13.00%
5 years = 13.00%
Call us 613-525-3885
or 1-800-267-2452
*Rates subject to change without notification 47-1c

Jardins ALEXANDRIA Gardens

CONDOMINIUMS FOR SALE

This 12-unit condominium building is now completed and ready for occupancy.

MOVE IN TOMORROW



BY NOW AND SAVE THE G.S.T.

Come and visit the last two units left, On Saturday & Sunday from 1:00 to 4:00

RAVCO DEVELOPMENT CORP.
Jean-Paul Touchette 525-2417
Michel Bonin 632-6666 or Rita Ravary 632-6632

REALTY WORLD™
Four Action
936-0909

OPEN HOUSE

SUNDAY 1-3 p.m.



DALHOUSIE MILLS
Your golden opportunity to own this beautiful 3-bedroom bungalow overlooking the Delisle River. Featuring rec room, dining area, garage and well, landscaped lot. Now reduced to $79,900. Open to offers.

Your Hostess
Sharon Lancaster

VANDER HAEGHE

REAL ESTATE BROKER
181 MAIN ST. NORTH
Broker R. VanderHaeghe
525-1642
Sales Rep. Mavis Fletcher
874-2761 Pager 525-1105

ALEXANDRIA AREA



NEW LISTING: This turn of the Century, 2 storey home with paved road frontage on a country acre has 2000 SF, 4 bedrooms, formal dining room, large kitchen with wood stove and a butler's pantry. A beautiful staircase leads to a huge landing. Original woodwork, attached garage, new front veranda and many up-grades make this home an excellent choice for the Montreal commuter. Asking only $89,900. MLS

DUNVEGAN

CHARMING VICTORIAN brick home, built in 1864, with veranda and addition with large family room is surrounded by beautiful trees and perrenial flower beds. commute to Montreal or Ottawa. $74,900. MLS

ALEXANDRIA AREA

PLANNING TO BUILD IN THE SPRING? Check out this pretty 2.85 acre building lot on the 1st of Kenyon. Already severed and surveyed, with culvert and entrance installed and hydro and telephone at road. Make an offer now! Only $15,900 MLS

COUNTRY PROPERTIES: Mobile Homes, Bungalows, Executive Homes. Town homes, Condominiums. We have a good selection and will find the right home for you. Let's get together to discuss your needs. Whether buying or selling, WE ARE HERE TO SERVE YOU!

SUPER DISCOUNTS ON USED EQUIPMENT

USED TRACTORS
1—Ford 7600, exc. cond.

USED MACHINERY
1—Gehl 99 forage blower
1—Gehl crop chopper
1—Coop crop chopper
1—IH 175 swather
1—NH 718 harvester
1—NH 737 cutter bar
1—NH 707 hay pick-up
1—MF 120 baler
1—NH 275 baler
1—IH 430 baler
1—IH 425 baler
1—JD rake
1—MF rake
1—MF 81 mower cond.
1—A/C manure spreader
1—Pronovost SOLD trailer
1—IH hay conditioner
2—NH 310 balers
1—NH 479 haybine
1—NH 488 haybine
1—JD 1209 mower/cond.
1—A/C mower cond.
1—Ford 150, 3 x 18 plow
1—Fiskar semi-mount 4 x 18
1—IH 915 combine with 6-row corn head

Ford FORD NEW HOLLAND — FERNAND CAMPEAU et Fils Inc. — KVERNELAND
Dalhousie Station
(514) 269-2737

TROTTIER FARM EQUIPMENT LTD.
Hwy. 43, Alexandria
Tel. 525-3120
FORD & NEW HOLLAND
Authorized Sales & Service

1% FINANCING AVAILABLE
See us for Details

LARGE CHOICE OF NEW FORD TRACTORS
From Ford 1220 up to Ford 8210 in stock

JUST ARRIVED!
Ford 3930 and 4630

BACKHOE 555C
with extended hoe, 4 x 4

Good Selection Of FARM TOYS
For Christmas

USED TRACTORS
1—Allis 35 hp gas & loader
1—Ford 1210 4 x 4 loader, low hrs.
1—IH 350, gas
1—IH 434, gas PS on loader, excellent
1—Fordson Major
1—Massey 30
1—Ford 4610 and cab
1—IH 275
1—MF 275, loader, cab
1—Neufield 465

SNOWBLOWERS
2—Walk-behind models
8 hp and 10 hp

CORN PICKERS
1—1 row, New Idea pickers
1—2 row New Idea picker/sheller

NEW HOLLAND
Good choice of spreaders
SELECTION OF PLOWS
New and Used
Excellent selection of
New and Used wagons
Zero Grazers
GRAVITY BOXES
up to 430 bu. cap.

WOODSPLITTERS
3 pth, hydraulic
Good Supply of Loader buckets custom fit to your loader.

SPECIAL PRICE
ON 20 LITRE PAIL
OF 10W-30 OIL

GOOD SUPPLY OF
GENUINE FORD PARTS
OIL, FILTERS, ANTIFREEZE
AND BATTERIES FOR
FALL WORK
NH PARTS IN STOCK

CHOICE USED EQUIPMENT
1—Grain auger, 8x41

BUSINESS HOURS
8 a.m. to 5:30 p.m.
Sat. 8 a.m. to 12 noon 47-1c

Farm Machinery

ST-ONGE & PERREAULT INC.

VENDEUR JOHN DEERE DEALER
SERVICE
1700 Ste-Catherine, St-Polycarpe, Québec
—IH 784 4 x 4, loader
—MF 135 diesel
—JD 3140 4 x 4, with loader
—Case 1370, cab
—Case 2090, cab
—Ford TW25, 4 x 4, extra clean
—IH 3388 and 3588
—MF 285 cab, 2,300 hrs.
—JD 2750, cab, 4 x 4
—JD 4400 combine
—NH 782 forage harvester
We also have a large selection of used tractor, hay & tillage farm equipment
(514) 269-2353
(514) 265-3844

MAXVILLE

Farm Machinery Ltd.
Mon. to Fri. 7:30 a.m. to 5 p.m.
Saturday 8:00 a.m. to 12 noon

Ford FORD NEW HOLLAND — SALES SERVICE PARTS
KVERNELAND — DION

NEW FORD TRACTORS IN STOCK
5610, 2wd
8210 cab/4wd
3930 2wd
4630 2wd

MACHINERY
IH 624 2wd, new clutch
Ford 8N, looks good
Cockshut 1750, 2wd
Case 2090 2wd/cab
Case 445, skidsteer loader
MF 135, 2wd, rebuilt eng.
MF 205, 2wd, loader, bale spear
MF 33 (best offer)
Ford 6610 with cab, 2-wd
Ford Dextra; very clean
Universal 640, 4wd, demo

GOOD STOCK OF HAY EQUIPMENT
White plow, 4 x 18 SM auto.
NH 353 grinder/mixer, excellent
NH 354 grinder-mixer, good
Kvern, 3-fur. roll-over, 3-pt. 16"
Kvern, 3-fur., SOLD pt.
Kvern 3-fur., man. adjust 3-pt.
Kvern 3-fur. trip, 3-pt.
Overum plow 3 x 16 SM auto
Overum plow 4 hydro shift SM
IH 700 SM plow 4 x 16
IH 720 SM plow 5 x 16, excellent
JD N1610 chisel plow, like new
Pony harrow, 15 ft.
Cultivator, 3 pt. hitch, 16 ft.
Bushog disc, 10 ft.
IH C-44 drag disc
NH 329 spreader, like new
IH manure spreader
NH 519 manure spreader
NH 518 manure spreader
NEW & USED SNOWBLOWERS IN STOCK

We have installed a PROPANE FILLING STATION for your convenience

Highland Road, Maxville
527-2834 47-1c

CONSEIL SCOLAIRE PUBLIC DE STORMONT, DUNDAS & GLENGARRY
PUBLIC SCHOOL BOARD

Requires a
CONFIDENTIAL SECRETARY
THE APPLICANT

The successful applicant will have appropriate academic qualifications and will possess well rounded experience in supporting roles with a successful record of achievement. It is expected that the individual will be a self starter, motivated and capable of discharging responsibilities with minimal supervision.

THE POSITION

THE POSITION IS AT THE EXECUTIVE LEVEL AND INVOLVES PROVIDING A FULL RANGE OF SECRETARIAL SERVICES AND SUPPORT WITHIN THE OFFICE OF THE DIRECTOR OF EDUCATION AND THE EXECUTIVE ASSISTANT TO THE DIRECTOR OF EDUCATION.

QUALIFICATIONS

- Minimum of high school graduation with post secondary preferred
- Sound knowledge of office skills including excellent typing, word processing, computer operation and information retrieval systems
- Minimum requirements include operation of WordPerfect, Lotus or similar spreadsheet and desktop publishing, PageMaker
- Advanced interpersonal and personal skills relative to employees and the general public
- Superior dictaphone skills required and shorthand preferred
- Bilingualism, while not required, will be a definite asset

SALARY

Commensurate with qualifications and experience within an established salary range.

Written applications will be received by the undersigned up to 4:00 p.m., Friday, November 30th, 1990.

"Employeur assurant l'égalité d'accès à l'emploi"
"An equal opportunity employer"

SEEKING EXCELLENCE THROUGH EDUCATION — L'ÉDUCATION, LA VOIE DE L'EXCELLENCE

Chairman of the Board **Roy Hastings** Président du conseil
Director of Education **James W. Dilamarter** Le directeur de l'éducation

---

The War Amps
CHILD AMPUTEE PROGRAM

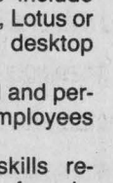

For information dial toll-free area codes 519, 613, 705, 1-800-268-8821; other area codes dial 1-800-268-8917

Apartments

ONE month free, 2-bedroom apartment in Green Valley, $425, major utilities included. Call 347-2522 or 938-6926. 43-tf

1-bedroom apartment, Hope Building, available immediately, $350/m. Tel. 525-1330. 37-tf

1-bedroom apt., 47 Main St., fridge and stove, available Oct. 1/90, $400/m. Tel. 525-1330. 37-tf

1-bedroom upstairs apartment at $315 month; 1-bedroom upstairs apartment with fridge and stove, $375/month, immediately. Tel. 525-1955. 28-tf

2-BEDROOM, $29 for heating, hot water included in rent, fridge, stove, washer and dryer available. Handyman special. Tel. 874-2004 or 525-2125. 39-tfc

3-bedroom house for rent in Alexandria, available immediately, $451 per month. Tel. 525-1955. 41-tf

BACHELOR apartment, Lochiel Street, available immediately, $275/month, utilities not included. Tel. 525-1330. 42-tf

2-bedroom upstairs apartment, 1/2-mile from 417 interchange, reasonable rates, utilities not included. Tel. 525-2202. 44-tf

LARGE 1-bedroom apartment for rent. Tel. 525-1371 after 5 p.m. 44-4p

BELLEVUE apartments, condominium for sale or for rent. Stove and fridge included, fresh paint, all carpeted except bathroom and kitchen. Available immediately to view. Call 525-3668 for more information. 45-8p

LARGE 3 1/2 one bedrom apartment 8-236 Marlborough N. across from General Hospital, Cornwall, for Nov. 1, 936-1435, 514-665-2901. 46-2p

3-bedroom, upstairs apartment for rent, located on Dominion Street, fully renovated. Available January 1, 1991, $450 plus utilities. Tel. 347-3752 46-2p

Apartments

TWO 2-bedroom apartments for rent, available Dec. 1. Tel. 525-3492. 46-2p

1-bedroom partment available anytime, large driveway and large backyard with sundeck, newly renovated, very clean. For more information call 525-3327 anytime and leave message.47-6p

FOR rent: 1-bedroom house, large family room and kitchen, in Glen Robertson. Tel. 525-5267, 874-2518. 47-2p

1-bedroom apartment, all renovated; one 2-bedroom apartment, all renovated. Available immediately. Tel. 525-1231. 47-2p

APARTMENT for rent for single person, no children, no pets, washer/dryer hook-ups, heat and electricity included, $400 per month. Tel. 525-1185. 47-1c

APARTMENT for rent — 4 1/2 rooms, electric heat, recently renovated, $400 a month, Main Street, Glen Robertson. Tel. 874-2153. References required. 47-2p

FOR rent: renovated 2-bedroom, washer/dryer hook-up, $358 monthly; spacious, almost new 2-bedroom with washer/dryer hookup, $479 monthly; large 3-bedroom renovated bungalow, $499 monthly. Tel. 525-1642. 47-1c

2-bedroom apartment for rent, 2 miles north of Alexandria, $400/monthly. Available Dec. 1. Call after 6 p.m., 525-3046. 47-2p

2-bedroom apartment for rent, $325/month, utilities not included, available Dec. 1, centrally located. Tel. 525-4355. 47-2p

For sale to Let

COMMERCIAL building, 90 ft. x 40 ft. x 14 high, in the village of Lancaster. Owner will renovate to suit your operation. Joint venture possible where owner will provide free rent. Call Maurice at 347-3443 or 938-8909. 45-4c

Help Wanted

Help Wanted

BILINGUAL OFFICE CLERK REQUIRED

DUTIES INCLUDE: Balancing Cash, Computer Posting, Filing and Typing.
Position available mid-December
Reply in writing to Box "A"
c/o Glengarry News
P.O. Box 10
Alexandria, Ontario
K0C 1A0 47-1c

para-med HEALTH SERVICES

Registered Nurse required to provide community nursing care and supervision of home support workers (homemakers).
QUALIFICATIONS
—Current registration
—2 years acute care nursing experience
—Community health care nursing an asset
—Excellent communication skills
—Supervisory experience an asset
—Car essential
DUTIES
Working from your home you will be responsible for
—Visit nursing
—Responsible for interviewing, hiring and supervising H.S.W.
—Maintain accurate records

Please submit resumé to:
P.M.H.S.
Branch Manager
119 Sydney St.
Cornwall,Ont.
K6H 3H1 47-1c

The District Health Council of Eastern Ontario
Le Conseil régional de santé de l'est de l'Ontario

ADMINISTRATIVE ASSISTANT

The District Health Council of Eastern Ontario, a planning and advisory body to the Minister of Health for Ontario, is currently seeking an *ADMINISTRATIVE ASSISTANT.*

The requirements for this position are:
—demonstrated secretarial and administrative skills
—a strong background in bookkeeping
—excellent French and English communication and writing skills
—experience in taking minutes of meetings
—knowledge of PCs and of the WordPerfect and Lotus 123 software packages

Salary Range: $550 to $670 per week, plus benefits.

All interested candidates should submit their resumé to the following address:
District Health Council of Eastern Ontario
340 Pitt Street, Suite 300
Cornwall, Ontario K6J 3P9
(613) 933-9585
Deadline date for receipt of applications is November 30, 1990. 47-1c

United Counties of Stormont, Dundas & Glengarry

CLASS "A" MECHANIC
FINCH REPAIR GARAGE

Written applications, stating qualifications and experience, will be received by the undersigned until Friday, December 7, 1990.

COMMENCING: IMMEDIATELY UPON APPOINTMENT
DUTIES: Under the supervision of the Purchasing Agent/Shop Manager and direction of and along with, the lead mechanic, to maintain the counties' equipment complement:
—16 diesel plow/spreader trucks
—4 graders
—12 personnel vehicles, and
—miscellaneous equipment
QUALIFICATIONS: —Class "A" mechanic's licence
—Diesel experience
—A demonstrated ability to get along in a small group
RATE: $13.72 per hour (less 10¢ per hour during 65 working days probationary period)
REGULAR BASE OF WORK: County repair facilities in Finch

D.J. McDONALD, P. Eng.
County Engineer
20 Pitt Street
Cornwall, Ontario
K6J 3P2
(1-613-932-1515) 47-1c

For sale to Let

2-bedroom home in Ste. Justine for rent, available immediately, $400 plus utilities. Call Robert Bedard, 525-2807, 525-4955 evenings. 51-tf

OFFICE space to lease, Main St., 520 sq. ft. including 5 separate offices. Call Barney Bangs, Audel Real Estate, 1-632-0991. 18-tf

HOUSE for rent, Maxville, Ont., $400/month, available immediately. Tel. 733-4653. 47-2c

CLEAN, quiet home has rooms to rent, employed couple or retired persons preferable. References please. Tel. 525-3379. 47-tf

LARGE, spacious house, 3 bedrooms, 2 bathrooms, country setting, $400/month, exclusive. For more information, 525-4240. 47-2c

3-bedroom home for rent, Greenfield area, $350 monthly. For more information call 527-5277. 47-1p

2-bedroom bungalow to rent, located on St. James Street, available Dec. 2; $350/monthly; fridge and stove incl.; references required. Call 525-3235. 47-2p

COMMERCIAL SPACE FOR RENT
Centrally located
350 sq. ft.
at Mill Square
available for
Repair Shop, Store
or Office
— Also —
600 or 1,000 or 1,500 sq. ft.
at other location in town.
CALL CLAUDE
45-4c at 525-2132

Office Premises

Former Royal Bank Building
Main and Kenyon Streets,
Alexandria

Main floor commercial space available for lease, 1,300 sq. ft., central air conditioning, walk-in vault safe included.
also
Commercial basement space, 24 ft. x 24 ft. with walk-in vault safe

Commercially zoned building for sale or rent, 12 Kenyon St., West, currently configured as a two apartment residential unit. Easily renovated to store or office space. For viewing, call
Jean Marc Lefebvre
525-1358 or 525-1146 (After 6 p.m.) 47-1c

Services

PIANO — tuning, repairs and rebuilding, 22 years professional experience, highest quality work. Excellent references. Peter Kilpatrick, Tel. 527-3366 (Maxville). 37-tf

dude
MOBILE DISCOTHEQUE
Weddings - Stags - Parties
John Willard
525-3203 36-tf

SKYLARK
MOBILE DISCOTHEQUE
Weddings, Stags, Parties
Music for all occasions
Tel: 525-2008
Jean Seguin 4-tf

Help Wanted

Help Wanted

MEDICAL SECRETARY NEEDED

Moose Creek Medical Clinic
for December, 1990

Qualified applicants are invited to send resumé to

Dr. Daniel Lacroix
4790 Whispering Willow
Navan, Ontario
K4B 1J1
1-835-4036 47-3c

Glengarry Outreach Coordinator

The Village of Lancaster, on behalf of the Glengarry Outreach Commitee, requires the services of an Outreach Coordinator to implement Meals-on-Wheels and a transportation program for seniors in the County of Glengarry.

The successful applicant will, under the Village of Lancaster's supervision and direction, recruit, train and provide ongoing support and recognition for volunteers involved in these program's as well as serve as a liaison person with the community.

Applicants should possess a post secondary education consisting of a community college certificate or diploma in behaviour sciences or equivalent, with courses related to gerontology, good communication, interpersonal and organizational skills and experience working with volunteers are also required. Bilingualism will be considered an asset.

Salary will be commensurate with experience and qualifications. This is a four month position until March 31, 1991 with the possibility of an extension. Written applications, providing a complete resumé of experience, education, and references, will be received by the undersigned until November 23, 1990, until 3 p.m.

VILLAGE OF LANCASTER
P.O. Box 220
Lancaster, Ontario
K0C 1N0
613-347-2023
Attention: Jennifer Charbonneau, Reeve 47-1c

Services

STATION TO STATION
MOBILE DISCOTHEQUE
Weddings, Stags, Parties, Etc.
Music for all occasions
Tel: 525-2526
RICHARD ROBINSON 25-tf

HOOF TRIMMING
COWS $10
HEIFERS $7
David MacMillan
525-4968 47-4p

See the experts for all your made-to-measure windows & doors

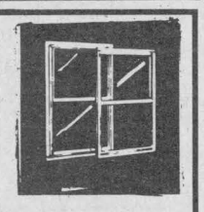

Vitrerie
GREEN VALLEY
Glass Ltd.
525-2704 4-tf



ALEXANDRIA
HAWKESBURY
DRIVING SCHOOL
Gilles Imbeault, prop.
If you wish to
Learn To Drive, call
Cell. 1-762-4752
Bilingual Instructor
Qualified by Ont. Gov. 36-18p

JAKE AT WORK
MOBILE DISCOTHEQUE
Weddings - Stags - Parties
525-3999 or 525-1973
Jacques Massie 29-31-c

YOUR AUTHORIZED
MAYTAG
DEALER
MARCEL TV FURNITURE
369 Main South
Alexandria
525-3692 6/8-tf

Services

STORAGE — We take all old furniture, electric appliances, boats, cars, motorcycles, and many other things. Tel. 613-678-2589, Vankleek Hill. 39-12c

NOTICE TO CREDITORS AND OTHERS
In the estate of FRANCES MAY MCDONALD, late of the Township of Lochiel, in the County of Glengarry, deceased.
All claims against the estate of Frances May McDonald, late of the Township of Lochiel, in the County of Glengarry, who died on or about October 12th, 1990, must be filed with the undersigned personal representative on or before December 14th, 1990; thereafter the undersigned will distribute the assets of the said estate having regard only to the claims then filed.
Dated: November 7, 1990
Mabel Avery, Executrix, by her Solicitor
ROBERT E. TOLHURST
Barristers & Solicitors
115 Main Street
Vankleek Hill, Ont.
K0B 1R0
(613) 678-3345 46-3c

CONSEIL D'ÉDUCATION DES COMTÉS DE
Stormont, Dundas & Glengarry
COUNTY BOARD OF EDUCATION
902 2e Rue ouest / Second Street West
Cornwall (Ontario)
K6H 5S6
(613) 933-6990

TENDER #14-90
INSTRUCTIONAL
SCHOOL SUPPLIES
Bids will be received on the above materials by Mr. Louis Legault, Manager of Purchasing and Stores, until 14:00 hours on Tuesday, November 27, 1990.
Persons interested in bidding on this material are requested to obtain necessary tender forms from the Purchasing Department, The Stormont, Dundas and Glengarry Public School Board, 405 Tollgate Road East, Cornwall, Ontario K6H 6R6, referring to Tender #14-90.
Louis Legault, Manager
Purchasing and Stores
Roy Hastings, Chairman
James W. Dilamarter Director of Education 47-1c

Notices

GENTLE Numbers Inc. Notice is hereby given that Gentle Numbers Inc. intends to dissolve pursuant to the Business Corporation Act, 1982. Dated at Bainsville, Ontario, 19 Nov. 1990. 47-1p

NOTICE TO CREDITORS AND OTHERS
in the Estate of
IMELDA VAILLANCOURT
Widow, Deceased
All persons having claims against the estate of IMELDA VAILLANCOURT, late of Green Valley, Township of Charlottenburgh, in the County of Glengarry, Widow, who died on or about the 22nd day of March, 1990, are hereby notified to send particulars of same to the undersigned on or before the 21st day of December, 1990, after which date the estate will be distributed with regard only to the claims of which the undersigned shall then have notice, and the undersigned will not be liable to any person of whose claim they shall not then have notice.
DATED at Cornwall, this 9th day of November, 1990
GEORGE A. STILES and
ELDEGE VAILLANCOURT,
Executors, by their solicitors,
MESSRS. BERGERON,FILION & McCLELLAND,
Barristers and Solicitors,
103 Sydney Street,
Post Office Box 1282
CORNWALL, Ontario, K6H 5V3 47-1c



AUCTION SALE
FURNITURE & ANTIQUES
At the Anglican Church Hall
Vankleek Hill
SATURDAY, NOVEMBER 24th
at 10:30 a.m.

French Provincial chesterfield and chair; end tables; coffee tables; 3 hanging lights; armchair; Spanish king size bed; box spring and mattress; bed and bureau; box spring and mattress and night table; Maytag washer and dryer; kitchen set; wooden chairs; lazyboy chair; mannequin; mirrors; pictures; exercise bicycle; cupboards; selection of tables; Kirby vacuum cleaner (never used); dishes; odd chairs; Roxton dining set; 4 chairs; 1 corner cabinet; hutch; tea wagon; 2 coal oil lamps; oil painting; TV stand; 2 trunks; pots and pans and appliances; air compressor; hydraulic trolly Jack 300 lbs.; good selection of small tools; aluminum and wooden ladders 24 and 32 feet; lawnmower & miscellaneous items.

TERMS: CASH

Mansel Hay, Auctioneer
Dalkeith, 874-2597
Ildas Ayotte, Prop. 47-1c

ESTATE AUCTION
on
SATURDAY, NOVEMBER 24th
at 10:00 a.m.
St. Mary's Centre, Williamstown, Ont.
To settle the estate of E. Therrien

2 antique bedroom sets; 6 pressback chairs; cruet set; 80 egg cups; carved wooden horse; old lighters; 50 pieces O. Japan; cut glass; depression glass; press glass; Birk's sterling cutlery; oil lamps; oak tables; oak hall rack; oak china cabinet; beaver jar; old tools; piano stool; library table; kitchen hooser; childs pressback rocker; childs sleigh; copper boiler; tea wagon; telephone table; clock; Citadel Pequignot clock; icebox; pine bench; buffalo robe; stained windows; railway lantern; wicker table; doll cradle; half-moon tables; case of oil lamp shades; floor lamps; pine stand; scales; 2 large wooden Canadian geese; round-top trunks; childs wheelchair; wooden planes; saddle; wicker carriage; wall phone; army badges; high-boy dresser; parlor chair; corner bar; linen; Royal Doulton dog; Mary Gregory water pitcher; oak blanket box; wash stands; quilts; books; old pipes; Cornwall jug with flowers plus a lot of collectibles.

TERMS: Cash or good cheque.

Auct: Murray Blair
Avonmore, Ont. 346-5568 47-1c

NOTICE TO RESIDENTS
Township of Charlottenburgh

The Township of Charlottenburgh is seeking qualified, interested residents to sit on the following committees:

INDUSTRIAL COMMITTEE
GLENGARRY MEMORIAL HOSPITAL
PARKS & RECREATION COMMITTEE
PLANNING ADVISORY COMMITTEE
ST. RAPHAEL'S RUINS
AIRPORT COMMISSION
AREA WASTE MANAGEMENT MASTER PLAN
—PUBLIC LIAISON COMMITTEE
NORTH LANDFILL SITE (5 YEAR EXTENSION)
—PUBLIC LIAISON COMMITTEE
LOCAL ARCHITECTURAL CONSERVATION ADVISORY COMMITTEE

Residents wishing to submit their names for these committees may do so in writing (clearly stating the committee of your choice) before December 14, 1990.

MARCEL J. LAPIERRE, Clerk-Treasurer
Township of Charlottenburgh
P.O. Box 40
Williamstown, Ontario K0C 2J0

CT CHARLOTTENBURGH TOWNSHIP
P.O. BOX 40, WILLIAMSTOWN, ONTARIO K0C 2J0 47-2c

Raisin River Country

Arena plant shuts down, recreation interrupted

Williamstown
Sue Harrington
347-2279



In my own special version of "Stop the World — I Want to Get Off," the miraculous has happened. Social news in Williamstown appears to have ground almost to a halt, giving me a rare opportunity to catch up on all the bits and pieces of news lurking in my purse, my pockets, and in that most unreliable of all receptacles — my mind!

People who give me news in the bank, the post office, the store, or worst of all, in the middle of the street, risk the almost certain death of their offerings. Items passed over the desk at the library fare a little better; these are written down and then are filed in my Margaret Thatcher look-alike handbag. If this purse has received a recent clean-out, the items will appear in timely fashion. But if not, then not!

Coat pockets seem to have infuriating talents when it comes to making things disappear. Usually, a grope in a pocket for a kleenex at an embarrassing moment, will yield only this week's bridge scores. Of course, when deadline is approaching and those scores are needed . . . Presto chango!

* * *

The above preamble is a prelude to apologies to three locals whose news I have found long after the fact.

To Nancy Woollven, I apologize for the WI news I recovered from the infamous pocket one day this week, while searching for a letter I was supposed to mail.

To Amy Ward, I apologize for the news of newcomers to Williamstown, which was given to me at the corner of Bridge and John, and which the dreaded pocket has refused to return in either its original form, or any other!

And just so these apologies do not become boring, the third has a bit of a twist. Apologies to Arlene McLachlan whose news I discovered hiding out in a school committee file!

* * *

While a new WI meeting has made news of the prior one obsolete, and while one of the newcomers has already left Williamstown, at least Arlene's news can be salvaged.

Son Kent Fitzhugh, after spending some four years in the workforce, decided to return to school in September. He is now enrolled at Humber College in Toronto, where he is studying Business Management.

* * *

When I said that social news had ground to a halt this week, I meant it literally. Our arena, where social (and sometimes not so social) activities take place, has been "under the weather" this week.

Feeling lethargic on Wednesday, laboring heavily to produce decent ice on Thursday, the compressor finally took to its bed on Friday, and all on-ice activities have been in abeyance ever since.

Youngsters whose parents dropped them off for public skating on Friday, scrambled to find rides home. Char-Lan Minor Hockey's big tournament weekend of the year stands suspended with only the Thursday night games having been played. Char-Lan Rebels had a holiday on Saturday night. Broomballers were blackballed on Sunday, and Monday saw our figure skaters pirouetting into thin air.

Recreation Director Brent Daigle has been on holidays throughout this down period, and Charlottenburgh's chief, Merlin Dewing, is expected to make an announcement later today (Tuesday) on the conditions of the patient.

* * *

There will be plenty of action this weekend, however, as the Williamstown volunteer firemen host their annual Christmas dance. The dance will be held at St. Mary's Centre, from 9 p.m. to 1 a.m. There will be door prizes, and a lunch will be served.

The proceeds from this event will be used to help with fuel and other expenses which will no doubt be incurred by St. Nicholas on his long journey to the fire hall to visit with our children Dec. 16.

* * *

Members of the Char-Lan D.H.S. Heritage Committee are learning how to preserve and care for all those items of historical significance which former students of the school have so kindly submitted.

A workshop held at the school on Wednesday was conducted by Joan Johnston, who explained how such materials should be stored and catalogued to ensure their survival.

According to those who attended, the workshop was "fascinating," and all felt it would have been beneficial to have had students present as well.

* * *

Freda Legroulx, Lillian MacDonald, Cecile Leblanc and Viola Lauzon won at cards at the Ladies Guild Euchre held Nov. 8. And so did Hector Leblanc, Angus McDonell, and Tony Wetering! Strange as it may seem, I'm told there were no male skunks that night.

The door prize went home with Alex McDermid, while Kay McDonald won two 50/50's. Other winners included Emily MacDonald, Beatrice MacDonald, Georgette Lavoie, Isobel Quail, Rena Major, Freda Ouderkirk, and Alda Major.

* * *

I've been assured that some Williamstown residents belong to the following group, whose news I give to you now. It seems the Brown House Circle will be holding its Christmas dinner at St. Raphael's Parish Centre on Dec. 5 at 6 p.m.

Everyone is invited to attend. For ticket information, please contact Bertha Fraser or Inez O'Connor before Nov. 30.

* * *

Some bits of news given at social gatherings, I do manage to remember. Talking with Catherine Miller recently, I discovered that son Greg is doing well out west with his band, "Steeler." The group has recently produced a video, and is much in demand in the Vancouver area.

Friends of Greg's in the Williamstown area may be interested to learn that he is planning to be home for Christmas this year.

* * *

Congratulations to Char-Lan student Joy Nichol, whose toe-tapping helped the Glengarry Cloggers to a win in the first round of Homegrown Cafe on CJOH TV recently.

We wish the group luck in its next appearance!

* * *

The Friendly Neighbors will be sitting down to a turkey dinner on Nov. 29 at noon at St. Mary's Centre. Better get there a little earlier, though, for a spot of pre-dinner cheer.

If this dinner is as good as the others which have been produced recently in the kitchens at St. Mary's, I recommend it indeed!

* * *

Christmas cheer talk reminds me that the Green Thumbs Horticultural Society will be having its holiday meeting, a wine and cheese, on Monday evening (the 26th) at St. Mary's Centre, beginning at 8 p.m.

Members are asked to bring a little something for the Christmas gift exchange. The item could be horticultural in nature, in other words "of the garden variety," or homemade. In any case, its monetary value is not to exceed $3.

For the second thrilling year, RIBBONS will be permitted on the Christmas decorations made from natural materials — the member activity for this month.

* * *

Green Thumb news reminds me that congratulations are to be given to Gordon Light. Mr. Light was the recipient of a special award for his many years of service to the club. The presentation was made at the Ontario Horticultural Association's annual meeting, by Ross Connors.

Don't think of what happened but what we can do to help

Martintown
Ruth Lafave
528-4374



Here are the results of the last Goodtimers Euchre: Ladies; first — Lucille Allinot of Bonville, second — Helen Currier of Bonville and third — Dorothy McCormick of Alexandria. Men's first — Howard Eamon of Morrisburg, second — Clifford Pilon of Martintown and third — John Allinot of Bonville. The door prize went to Claire Van Putten of Apple Hill and share the wealth was won by John Lapierre of Martintown (twice), Dorothy McCormick of Alexandria and Margaret Cadieux of Alexandria. Skunks were Dorina Theoret of Alexandria and Simon Fraser of Cornwall.

Cards were signed and sent to Marie Seguin and Henry Struthers who are in hospital. They are missed at the euchre parties. The next euchre will take place on Thursday, Nov. 22 at 1:30 p.m.

* * *

The Martintown firefighters' Christmas parade will be held this Sunday starting at noon and we are hoping that all area residents will brave the weather and come and enjoy the many floats and clowns.

The firefighters' Christmas dance is also coming up on Dec. 1, at the community centre. You will be entertained by the very popular 50's and 60's band AM-FM. Donations will be greatly appreciated and a light lunch will be served. This is one dance you don't want to miss!

* * *

St. William's Parish will be hosting its annual Christmas tea and bake sale this Sunday. It will start at 2 p.m., so you can enjoy the parade and then you can warm up with a hot beverage and sandwiches and do a little shopping all at the same time. There will be a variety of crafts and baked goods to choose from.

* * *

Ian Howes, son of Ray and Linda Howes, attended the Scotia Bank Hayes Classic in Toronto. Ian was one of the representatives from Glengarry attending this 4-H show. Congratulations Ian and keep up the good work!

* * *

Clifford Ross, a Martintown farmer for 47 years, passed away at his home in Cornwall on Oct. 19, 1990. The farm was situated on River Road. He will be sadly missed by his wife Violet nee Benton, his daughter Muriel, Mrs. Donald Shular of South Hampton, his son Alexander (Mary Manuel) of Cornwall, two grandchildren, Graham and Steven. He was predeceased by one brother Ernest and one sister Isabel. He is survived by two sisters, Wilma Salmon of Smiths Falls and Hazel Shields of Eamer's Corners and one brother Garnet Ross of Apple Hill. Our sympathy to the family.

* * *

Winners of the Martintown Community Craft and Bake Sale Raffle are France Desjardins and Carole Boileau. The tea was a success as well as the craft sale. The bake table items sold so fast that I didn't have time to eye anything.

* * *

Just in passing, I would like to inform the community that this column is not intended for gossip or rumors. I do not print anything unless I get it straight from the people involved and I ask permission before I print it. If it's gossip you want, you will have to find it somewhere else.

The reason I mention this is because there has been a tragedy in Martintown. The persons involved are trying to get on with their lives and it does not help when it is brought up every time they turn around. There are a lot of fabricated stories going around and I don't think it is fair to the victims. I'm not saying that you can't assume what happened but false rumors can damage the victims' emotional wellbeing. We all know how the truth can be stretched and exaggerated. Friends are needed at a time like this and I think that is what we should be thinking of and not about what happened but what can we do to help. Think about it . . .

* * *

I would like to wish Corey and Jo Van Loon a very happy 34th anniversary and many more in years ahead. See you next week . . .

Vankleek Hill Livestock Exchange Ltd

Market Report

November 19, 1990

Good Calves, $1.10-$1.45
High Seller $1.50
Albert Bott, Glen Robertson

Cows, 40¢-55¢
High Seller, 56 1/4¢
Kirkdale Farm, Dalkeith

Stockers, 300-600 lbs., 80¢-$1.21
High Seller, $1.22
Lorne & Cleta Reid, VKH

Sows, 42¢-49¢
High Seller, 50¢
Solomon Sabourin, Alexandria

Boars, 45 1/2¢
High Sellers,
Michael Butler, Alfred
Soloman Sabourin, Alexandria

Goats, 95¢
High Seller,
Michael Bauer, North Lancaster

If you have lambs to sell, now is the time. We open at 12:00 p.m. to serve you better. Empty cows bring good prices.

Here's your invitation to attend a . . .

Dinner Meeting

Best Western Inn

Brookdale and Vincent Massey Drive
Cornwall, Ontario

Monday, November 26
7 p.m.

FGBMFI

Full Gospel Business Men's Fellowship

Guest Speaker: Michel Allard

Born in Montreal in 1948, married to France Cote since 1972 and father of Steve (17) and Marie-Michele (10). Michel is a businessman whose company manufactures machinery for the filtering of dairy products and others. Seeking love and recognition, he tried to find them in sex, alcohol, drugs, money or whatever else the world had to offer; but without success. Then one day a businessman told him: "When you've had it with your life, turn it over to Jesus-Christ." Come and hear Michel tell you what happened to his life since. "... This poor man cried and the Lord heard him and saved him out of all his troubles." Psalm, 34,6



MICHEL ALLARD

TICKETS

In advance (by Nov. 24th) $12.00
At the door $14.00

Ladies welcome

For information or ticket purchase, please contact:

Don, Long Sault 534-2524
Rejean, Alexandria 525-4463
Nelson, Cornwall 933-2465

WHO ARE WE?

Full Gospel Business Men's Fellowship International is a non-profit organization of Christian businessmen from all walks of life and every kind of church background. Over 3000 chapters in 100 countries attract more than 1,000,000 people each month to their meetings. In Canada there are 223 chapters that meet weekly or monthly at breakfast, luncheon, and dinner meetings, along with 28 annual conventions and rallies attracting thousands of people.



Don't Forget!
EBI FALL SPECIAL
&
CHESTCREEK TOP 20
MONDAY, NOVEMBER 26th
at 11:00 a.m.
at
FAWCETT SALES ARENA
Winchester, Ontario

Ralph J. Fawcett 613-774-5710
Sale Arena 613-989-5554
Terry I. Spratt 613-989-2770
47-1c

ROZON INSURANCE AGENCY INC.

MAIN STREET NORTH — LANCASTER, ONT.

- Are you age 65-71 this year?
- Do you need information on RRIFs or annuities?
- Let us eliminate the confusion surrounding the rules and regulations about these investments.
- We will shop the market for the best rates.
- For more information please call Pat Murree:

TELEPHONE **347-7600**
46-6c



SKI QUEBEC
MONT ST. ANNE
PIED DU MONT CONDOS
SKI WEEKEND, FEBRUARY 1 - 3

$229.00 PLUS $28.00 TAX
PER PERSON (Based on 4 sharing)
MANDATORY COMPREHENSIVE INSURANCE $22.00

INCLUDES TRANSPORTATION BY WASHROOM EQUIPPED COACH FROM LANCASTER, 2 NIGHTS IN CONDO ON SHARE BASIS, 2 CONSECUTIVE DAY LIFT TICKETS AT MONT ST. ANNE, DAILY TRANSFERS TO SLOPES.
NOT INCLUDED: REFUNDABLE SECURITY DEPOSIT $200 PER UNIT, NON-SKIERS LESS $45.00 PER PERSON

Margarita Island, Venezuela



MARCH BREAK '91
MARCH 8th to MARCH 15th
Escorted Group Departure From Lancaster
All Inclusive Holiday
$1009 per person (sharing)

Taxes $120.00 (Foreign Taxes Paid Locally), Fuel Surcharge $30.00
PRICE INCLUDES: •All meals and drinks •Transfer to Mirabel & return from Lancaster •Air flight •Accommodation in villas El Griego (studios or 3 bedroom villas)
Comprehensive Insurance: $39/per person—Deposit: $300 per person plus insurance

Lancaster Travel
MAIN STREET, LANCASTER, ONT. K0C 1N0
347-7616 Ontario Lic. #3038460

NOTICE OF PASSING OF A ZONING AMENDMENT BYLAW BY THE CORPORATION OF THE TOWNSHIP OF CHARLOTTENBURGH

TAKE NOTICE that the Council of the Township of Charlottenburgh passed Bylaw 64-90 on the 13th day of November 1990, pursuant to Section 34 of the Planning Act 1983.

AND TAKE NOTICE that any person or agency may appeal to the Ontario Municipal Board in respect of the bylaw by filing with the Clerk of the Corporation of the Township of Charlottenburgh no later than the 11th day of December 1990, an appeal setting out the objection to the bylaw and the reasons in support of the objection.

AN EXPLANATION of the purpose and effect of the bylaw, describing the lands to which the bylaw applies, and a key map showing the location of the lands to which the bylaw applies, are attached as an explanatory note. The complete bylaw is available for inspection at the Municipal Office during regular business hours (8:30 a.m. to 4:00 p.m.).

DATED AT THE TOWNSHIP OF CHARLOTTENBURGH THIS 14TH DAY OF NOVEMBER 1990.

Marcel J. Lapierre, Clerk-Treasurer
Township of Charlottenburgh
P.O. Box 40
Williamstown, Ontario
K0C 2J0

EXPLANATORY NOTE TO bylaw 64-90

THE LANDS affected by this rezoning are described as Part of the West 1/2 of Lot 57, Concession 1, N.R.R. in the Township of Charlottenburgh, as shown on the accompanying Key Map.

THIS is an Amendment to Bylaw 12-83, as amended by Bylaw 8-89, which is the Restricted Area (Zoning) bylaw for the Township of Charlottenburgh. More specifically, this bylaw serves to amend the zoning designation on the subject property from the "EP - Environmental Protection" zone to the "A1 Prime Agricultural" zone.

KEY MAP

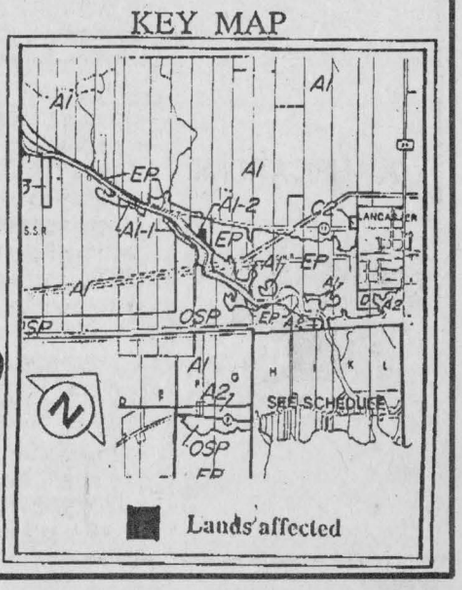

THE EFFECT of this amendment therefore serves to allow the construction of a single family dwelling. The bylaw is in conformity with the Township of Charlottenburgh Official Plan.

47-1c

CT CHARLOTTENBURGH TOWNSHIP

Auld Lang Syne

NINETY YEARS AGO
Friday, November 16, 1900

•Peter Grant, Maxville, who is engaged in lumbering on the Parry Sound division of the CAR, was in town Tuesday morning to engage men for work in the lumber woods.

•Jacques White, engineer on a ballast train, was fatally injured in a collision at Christie's gravel pit near Maxville, on Saturday. White was backing his train into the pit siding when No. 11 freight, eastbound, met it head on.

•Dame rumor has it that Lancaster is to have a new blacksmith shop, a new carriage shop, and a new furniture and undertaking establishment. It certainly is going ahead.

•The residence of John D. McGillivray, who for more than 25 years carried on a mercantile business at Laggan, was the scene of an enjoyable event Friday, when friends gathered to honor them prior to their departure for Winchester. A silver service was presented.

EIGHTY YEARS AGO
Friday, November 18, 1910

•A movement is now on foot to have constructed a railway from Hawkesbury to Cornwall, via Vankleek Hill, Alexandria and Martintown.

•Bergin McPhee left on Saturday from Montreal, where he purposes taking a business course.

•The southwest corner of Main and Lochiel Streets changed hands this week, the purchasers being the congregation of the Church of the Sacred Heart. A modern presbytery will be erected thereon.

•K. D. McLeod, proprietor of the Kirk Hill Combination Cheese Factories, has received the assent of his customers, and will for the next three years ship cream and casein instead of cheese. He will pay 95 cents, 97½ cents and $1 per 100 for three years and is installing a grinder and dryer in Dalkeith warehouse to which point the cream and casein will be hauled.

•G. McKillican of St. Elmo, left for Peterborough, to assume the position of assistant teacher of Agriculture in the High School there.

•John Montroy of Williamstown was killed on the railway near Lancaster, in an accident Monday evening. Struck by an eastbound train, the unfortunate man was found near Sam McPherson's Crossing.

SEVENTY YEARS AGO
Friday, November 19, 1920

•Two Archbishops and four Bishops were among the many members of the hierarchy in attendance at the funeral of Bishop William A. Macdonell, held here Saturday morning.

•New rooms of the Glengarry Chapter IODE will be opened above the Star Theatre on Thursday next.

•In St. Joseph's Church, Ottawa, on Tuesday, November 16, Sadie Macdonell, daughter of C.S. Macdonell of Greenfield, became the bride of Duncan Macdonell, Ottawa, son of the late Alex R. Macdonell, Green Valley.

•Miss Bertha McDonald, RN, Apple Hill, left for Philadelphia, PA, where she will continue her duties.

SIXTY YEARS AGO
Friday, November 21, 1930

•After a lengthy illness, Police Magistrate George A. Watson of Williamstown, died at his residence in that village, Wednesday morning. In his 55th year, the late Mr. Watson was for many years clerk of the township.

•Hydro employees are at present engaged in the erection of a power line from James Vallance's corner to Greenfield. It is also expected that farmers along the 17th Concession will soon be linked up.

•On Sunday last, the District Deputy J. W. Gareau, of Ottawa, was present in the local K of C rooms and installed the Champlain and Glengarry Councils. Rev. W. J. Smith was installed as Grand Knight of Glengarry Council, with R. R. Macdonald as Deputy Grand Knight.

FIFTY YEARS AGO
Friday, November 15, 1940

•Miss Rita McDougall left last Monday for Ottawa, where she will take a course in home economics.

•Mr. and Mrs. Alex Chisholm, Lochiel, left recently to take up residence in Valleyfield.

•Mr. and Mrs. D. M. MacGillivray, Dalkeith, announce the engagement of their daughter, Margaret Ann, to Air craftsman Thomas Claude Munroe, son of Dr. and Mrs. A. T. Munroe, Dalkeith.

•Mr. and Mrs. N. L. Stewart, Maxville, announce the engagement of their elder daughter, Elizabeth Catherine, to Angus Leonard, eldest son of Mr. R. A. MacLennan, Glen Sandfield.

FORTY YEARS AGO
Friday, November 17, 1950

•More than 100 ex-servicemen and many other area residents turned out Sunday for the Remembrance Day parade to the Glengarry War Memorial. The recently reorganized Alexandria Legion Branch was in charge.

•Seven were left homeless at Martintown, Saturday afternoon, when fire seriously damaged the home of Mrs. Irene Jacques. A nephew, Gordon Lalonde, his wife and four small children were the other victims.

•Malcolm N. Grant of Laggan, was elected president of the Glengarry Farmers Co-op, succeeding Clarence MacMillan, Lochiel.

•Gavin McDonald, Montreal, suffered a fractured heel recently in a fall from the CNR engine in the freight yards at Montreal.

•Mr. and Mrs. Dougald E. MacMillan, Laggan, were tendered a social evening in SS 1, Kenyon, following their marriage last month.

THIRTY YEARS AGO
Thursday, November 17, 1960

•Henri Lefebvre, 69, 3rd Conc. Charlottenburgh, bled to death in his field at noon, yesterday, after his leg was severed in a tractor accident.

•The Dunvegan Star Inn will provide a two-storey log-cabin housing for the Glengarry Museum. Clapboarded and closed for many years, the inn will be restored to its original appearance by the Glengarry Historical Society.

•An electric heating system so new it is almost unique in Canada will be dedicated Sunday in Kirk Hill United Church.

TWENTY YEARS AGO
Thursday, November 19, 1970

•The proposed senior school in Alexandria for Grade 7 and 8 pupils may be an open concept school which would allow changes to the inside format of the building by removing walls.

•Rolland Bolduc, 55, was fatally injured here, at noon, Tuesday, when he fell under the dual rear wheels of a transport on the Armouries Hill.

•Nominations for Council and Public Utilities Commission will be received in Alexander Hall between 7 and 8 o'clock tonight.

•The ambulance from Glengarry Memorial Hospital left Highway 401 while conveying a victim to Hotel Dieu, Cornwall. Hospital attendants and patient escaped with minor injuries.

•Counties Warden Alex McNaughton was honored Thursday night at a testimonial dinner held at Green Valley Pavilion.

•Saturday night four graduates were honored as Ontario Scholars and 230 students received graduation certificates at Glengarry District High School.

TEN YEARS AGO
Wednesday, November 19, 1980

•Donald Joseph MacPhee, Glen Robertson Road, won the Canadian Honey Council Trophy for Best Exhibit of Liquid Honey at the Royal Canadian Winter Fair in Toronto.

•Kenyon Presbyterian Church, Dunvegan, celebrated 140 years on Sunday, Nov. 16.

•A Grade 12 student at Char-Lan High School, Michael Read, 18, of R.R. 2, Green Valley, was seriously injured in a car-transport collision at the Brown House intersection on Hwy. 34 early Monday morning.

•Diane Brunet of the Third of Kenyon is still in Cornwall General Hospital suffering from injuries received in a head-on automobile collision Friday which killed Roger Samson, 29, of Cornwall. Alexandria Reeve Rheal Lefebvre, 39, a passenger in the car driven by Ms. Brunet, was released from Cornwall General Hospital, Monday.

Goods and Services workshop scheduled

Glengarry Farm Report

Glen M. Slater

Corn harvesting conditions are as variable as the weather we have had all year — and so are harvest moisture contents.

Low prices for corn, along with increased drying costs, make it tempting to use natural air drying; an option many farmers in Glengarry County have adopted over the past few years. Natural air drying requires very good management; part of which is understanding the principle. Some benchmarks to follow when deciding to use this method include:

— Generally speaking kernel moisture should be below 24 per cent moisture.

— The fan on your bin should be capable of delivering at least two cubic feet per minute of air per bushel for corn stored at 24 per cent moisture level. The rate should be higher if the moisture content is higher.

— It is imperative that you have a static pressure gauge on your bin, along with the capacity charts for your aeration fan; it is the only way to know how much air is being delivered.

— In most instances a 14-16 foot depth of corn is the maximum depth that should be dried in this manner. Greater depths normally increase the static pressure to a level that a sufficient amount of air is not delivered.

— When the bin is completely loaded it should be levelled off on the surface so equal airflow is possible throughout the entire volume of corn.

* * *

The one-day Goods and Services Tax Hands-on Workshop scheduled for December 14, 1990, is specifically designed for you to learn the bookkeeping system required to handle the new tax. Because it is a hands-on type of workshop the number of participants will be limited to 15. Registration is required prior to the course. For more information call the Alexandria OMAF office.

We've Lost Our Heads by Offering SUPER DISCOUNTS



Men's Jackets
Sizes 40 to 46
$50 reg. prices

KILTS—$150 to $299
Royal Stewart, MacDoald, MacGregor, MacNab, MacNaughton, MacLean, MacLeod (yellow) Nova Scotia

Gent's Caps and Hats — 30% OFF

Men's and Ladies'
SWEATERS—$10 off reg. prices

Discounts apply to in-stock items

Danskin's
Scottish Gift Shop
Main St., Maxville 527-2037
11-B Main St. South (Across from Priest's Mill) 525-3878
47-1c

Business and Professional Directory

Accounting/Bookkeeping

CORNWALL MORRISBURG
BLAKELY CRAIG & CO.
CHARTERED ACCOUNTANTS
1343 Rosemount Ave. P.O. Box 789 Cornwall, Ontario K6H 5T7 613-932-3610
Fifth Street P.O. Box 774 Morrisburg, Ontario K0C 1X0 613-543-2981

Antenna/Satellite Systems

ANTENNA AND SATELLITE SYSTEMS
Sales—Service—Installation
Quasar ENTERTAINMENT UNITS
Sales and Service
Panasonic Car Audio
Technic Stereo Systems
MIRON
Electronic Sales and Service
Green Valley 525-4007

Automotive

RYAX ARMATURE INC.
John Ryan, Proprietor
We reconstruct Alternators and Starters for all makes of vehicles, also imported makes. Commercial, Industrial and Agricultural Vehicles
24-hour Service for Industry & Agriculture
WHOLESALE AND RETAIL DEALERS
60 Main St. S. Alexandria 525-1123

Chainsaw Service

STIHL
Chainsaws
Sales & Service
TROTTIER
Sales Centre
Hwy 34, South
Alexandria
525-1925

BEE-JAY'S
Authorized
SACHS-DOLMAR DEALER
Sales & Service
of all makes
Hwy #2, Summerstown
"West of Cooper Marsh"
Brian Jones 347-2086

Accounting/Bookkeeping

BDO WARD MALLETTE
CHARTERED ACCOUNTANTS
COMPTABLES AGRÉÉS
431 Main St. South
Alexandria, Ont.
Tel (613) 525-1585 FAX (613) 525-1436
International BDO Binder

Antenna Systems

JOHN'S ELECTRONICS
T.V. & APPLIANCE REPAIR
SATELLITE & ANTENNA SYSTEMS
RR #1 John Van Overbeek
North Lancaster, Ont. K0C 1Z0 347-7620

Birthdays, Anniversaries, Etc.

Flamingo Fantasy
Reserve Your Flock Today!
FOR Birthdays Anniversaries Special Occasions CALL
(613) 525-1278
After 6 p.m.

Clean & Wash Services

Clément Whitewashing
PRESSURE WASH
Call Collect
(514) 451-0798
or 632-5181
(Pointe Fortune)

Accounting/Bookkeeping

RAVTEK
BOOKKEEPING SERVICES
SERVICES DE COMPTABILITÉ
In your office or ours
• Computerized or manual • Payroll
• Bookkeeping/Accounting • Computer training
375 Main St. S.
Alexandria, Ont. 525-5222

Appliance Repairs

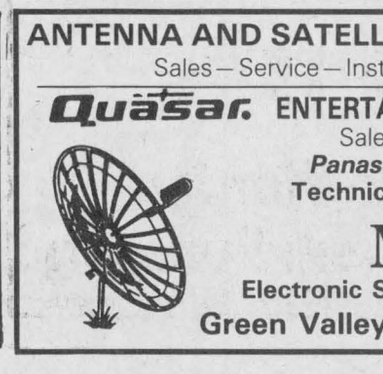
Appliance Repairs
Bruce Picher
Alexandria & Area
525-3463
205 Dominion St. N.
Alexandria
Major Appliance Repairs
Parts & Service

Carpets

FLOORING
CUSHION FLOOR
FLOOR TILES
CARPETING, ETC.
Tapis
Armstrong floor fashion center
RICHARD RANGER
Carpet Inc.
360 Main St., South Alexandria 525-2836

Construction

Sauvé Construction
Specializing in pardging cement flooring patios and steps
Also carpentry hardwood floors renovations and drywall
613-874-2785

GENERAL CONTRACTOR and INSULATION
CARMEL SABOURIN
525-1231

Animal Care

Raymond Deacur
Accounting Services
Bedford Computer Installations
Income Tax & GST Registrations
1217 Pitt Street, Cornwall
936-2130
RR #1, Summerstown
931-1117
Fax: 936-0768

Farrier Service
Fully accredited by Ontario, Canada and U.S. Farriers Association
Gerald J. McEwen
Therapeutic Shoeing
(514) 458-5448

Appliance Repairs

LAMP'S
APPLIANCE REPAIR
Parts & Home Service
•Refrigerator •Washer •Range
•Dryer •Dishwasher •Hot Water Tank
Also Low Prices on Reconditioned Appliances with Warranty
VISIT OUR SHOWROOM
RR 1, Alexandria (1/4 mile east of Fassifern on Locheil Rd.)
Rhéal Lampron — 525-4520

Carpets

DISCOUNT CARPET SALES
938-0735
421 Fourth St. West
Cornwall, Ont.
K6J 2S7
Art Buchanan

Construction Services

Gilles Levac
Excavation & Landscaping
• Truck & Backhoe • Bulldozer & Loader
• Topsoil & Sand • Asphalt & Gravel
LICENSED FOR SEPTIC SYSTEM
525-4186
RR #2, Alexandria

Business and Professional Directory

Construction Services

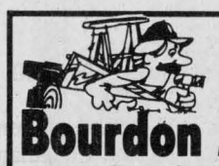

Tel: 525-1906
Fernand Bourdon

Bourdon Aluminum Siding

• Eaves/Corniche • Eavestroughs/Gouttières
• Eavesdrops/Descentes • Fascia/Fascias
• Shutters/Persinnes•Volets • Windows & doors
• Portes et fenêtres
• Aluminum & vinyl siding / Revêtements en aluminum et vinyle
SALES AND/OR INSTALLATION / VENTE ET/OU INSTALLATION

Hwy. 34, Alexandria, Ontario

Construction Services

Lucien Lacombe
PAINTING
Over 12 yrs. experience
Interior—Exterior
No Job is Too Small
525-4876

Construction Services

A SPACE THIS SIZE CAN BE YOURS
13 WEEKS $120

Land Surveyors

HAZEN MELDRUM LIMITED
ONTARIO LAND SURVEYORS

Cornwall Office
Hazen Meldrum
N.S.L.S., O.L.S.
Tel: 932-8124

Winchester Office
W.J. Johnson
O.L.S.
Tel: 774-2414

Transmissions

RALPH'S
Automatic Transmission Specialist



Transmission Tune-ups
Transmission Oil Coolers
and General Repairs

R.R. 1 Dalkeith, Ont. (613) 525-3194
2 miles North of McCrimmon & Lochinvar Rd.

Construction Services

Armand Chenier
President

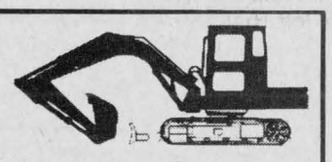

Chenier Excavating
Shovel & Bulldozer
Backhoe and Front-end loaders
WEDCO septic tank dealer
613-347-2190

Construction Services

Terlin CONSTRUCTION
Terry McLaughlin, Prop.
General carpentry, renovations, additions, new homes, doors & windows, etc.
FREE ESTIMATES
No job too small!
(613) 226-4499 (Evenings)

Painters

A SPACE THIS SIZE CAN BE YOURS
13 WEEKS $240

Travel Service

Lancaster Travel
Jennifer Farmer, C.T.C.
Owner
Main Street, Lancaster
(613) 347-7616

Upholstery Service

A SPACE THIS SIZE CAN BE YOURS
13 WEEKS $120

Construction Services

L.F. CONSTRUCTION
Home Builders and Renovations
Call
347-3633
347-7666

RENOVATIONS
COMPLETE HOME RENOVATIONS
Cabinetmaking, General Carpentry, Ceramics, Jointing, Wallpapering, Painting, Vinyl eaves and more....
FREE ESTIMATES
Satisfaction Guaranteed
KEN OMA
525-2454

Dressmakers

Haute Couture
DRESSMAKER
Will Design
And Make You
That
"Special Dress"
Call
528-4237

A SPACE THIS SIZE CAN BE YOURS
13 WEEKS $110

Painting/Decorating

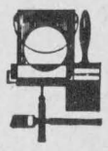

Alexandria Painting & Decorating
Wallpapering
Interior & Exterior
Residential & Commercial
JOE REGGENTIN
Over 20 years experience
525-3350

TOTAL PAINTING & wallpaper
TERRY 525 poplett 2540

Vertical Blinds



VERTICAL BLINDS
Custom Made
Also carpeting, flooring, tiles, ceramics, wallpaper, draperies and much more **Submanufacturer for**
Vertican Blinds
Tapis
RICHARD RANGER
Carpets Inc.
360 Main St. South Alexandria 525-2836

Construction Services

JOHN HAGEN CONSTRUCTION INC.
•Home Building •Renovations & Additions
•Custom Planning
ONTARIO NEW HOME WARRANTY PROGRAM
525-5508 after 6 p.m.

Employment Services



PRESCOTT -RUSSELL & GLENGARRY
AGRICULTURAL EMPLOYMENT SERVICES
Permanent, Seasonal, Casual Work
Relief Milking - Equipment Operator
LOOKING FOR WORK?
NEED FARM HELP?
GIVE US A CALL!
142 Main St., Vankleek Hill, Ont. K0B 1R0
(613) 678-2134 1-800-267-4107

Painting/Decorating

AN INVITATION
From Doug and Maggie Fobert
of South Lancaster
To visit their shop in Cornwall for professional services and terrific deals on
StClair
paint, wallpaper and window blinds
Cornwall Square 938-6869

Water Treatment

COMFORT limited (ltée)
WATER TREATMENT
Gerald Ouellette, Sales, Rental & Service
OVER 20 YEARS EXPERIENCE
10 Kenyon Street, East, Alexandria
(613) 525-3877

Construction Services

Ranald MacDonald
Licensed Carpenter
•New Houses
•Barns & Renovations
Commercial—Industrial
—Residential
RR 3, Dalkeith, Ont.
874-2489/2321 after 5 pm

WELL DRILLING
Residential
Commercial
Industrial
Complete Well and Pump Service
ROY'S
LBR
933-0411

Electrical

Adrien Menard Electric Inc.
Electric Motor Repairs
•Service & install. of water pumps
•Repair of Sunbeam cow clippers
•Jacuzzi, Beatty & Goulds submersible and jet pumps
•Repair to all makes of water pumps
11 Mill Square
Tel: 525-2173

Furnaces

DENIS JOANETTE
•Oil furnace service and repairs
•Fast, efficient 24-hr. service
•Installation
525-4915

Pumping/Septic

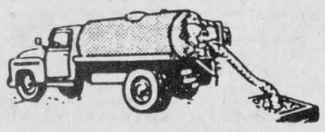

John Warden
Septic Tank Pumping
Summerstown 931-2813/933-2090

Water Treatment

REVOLUTIONARY
Non-electric water conditioner gives you soft water 24 hrs. a day, automatically
•Repairs to all major makes of water conditioners
•Free water analysis
•Also Distilled Water
MAURICE DEGUIRE
Water Treatment
Alexandria 525-4319

Welding

A SPACE THIS SIZE CAN BE YOURS
13 WEEKS $120

Construction Services

André M. Ménard Construction
Canadian Home Builders' Association
Home Building
Renovations
Repairs
Alexandria
525-2943
R-2000
HUDAC NEW HOME WARRANTY PROGRAM

Farm Systems

G. & J. YELLE INC.
SALES & SERVICE
STABLING, FEEDING & MANURE SYSTEMS



•Butler & Ideal Equipment
•Agri-Vent Ventilation
•Victoria Bins
•Silo Superieur
•Cote - Evacuair
Crysler 987-5336

Radiator Service

ALEXANDRIA RAD SERVICE
(Formerly R & R Sports)
Radiator and Gas Tank Repairs
Air Conditioning Sales & Service
Free Estimates **525-3693**

Mr. Radiator
Radiator Service
New Gas Tanks Available
Air Conditioning Service
Carrier
Laurent Ladouceur, prop.
525-3752

Windows

SAVE UP TO 60% OF THE COST OF REPLACEMENT WINDOWS
R. PICHE WINDOWS
A Complete Line of Windows & Doors
Cornwall (613) 938-6545
Lancaster (613) 347-3476

Construction Services

DANAHER CONSTRUCTION
Brian J. Danaher
Licensed General Carpenter
Home Building
Renovation and
Commercial
Construction
ONTARIO NEW HOME WARRANTY PROGRAM
613-347-7729

Flea / Farm Market

St. Andrew's West
FLEA MARKET
Indoor/Outdoor
Rain or Shine
Open every Sat. & Sun.
9 to 6
Vendors:
Space still available
933-5165 or 932-4774

Insurance

MC DONELL LEVERT
INSURANCE BROKERS LIMITED
Commercial, Auto, Farm and Life Insurance
139 Main St. S.
Alexandria
525-1200

Signs

SIGNS
Custom Made For Your Business

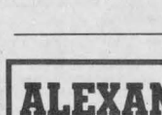

Graphics from 1/2" to 24" high. Magnetic signs in weather-proof vinyl.
Chris & Laurent Ladouceur
Hwy 34 north, Alexandria
525-3752

Small Engine Repair

LANCASTER SMALL ENGINE REPAIRS
Lawn & Garden Equipment
Chainsaws, Snowblowers, etc.
Last House on Oak St.
Prop. Allan Flaro
347-2610

Wood - Heat

HAWKESBURY CHIMNEY SWEEPS
Professional cleaning, repairs, inspection & consulting services
FULLY INSURED
Call Edward McDonald
525-4022

L. MOORE
Chimney Cleaning and Repair
• Chimney Cleaning
• Chimney Relining
• Prefab Chimneys
• Wood Stove Sales
• Brick Work
Fully Insured
525-5103

Construction Services

RAYMOND LAVALLÉE
Construction • Renovations
Glen Robertson - 874-2415
Serge Titley ***After 6 p.m.***
Green Valley — 525-2907

Land Surveyors

E.F. Lyn Cole Surveying Ltd.
E.F. Lyn Cole
Ontario & Canada Land Surveyor
3730 Richmond Rd., Suite 205
Nepean, Ontario K2H 5B9
(613) 596-9855 **1-800-267-8718**

Steam Cleaning

A SPACE THIS SIZE CAN BE YOURS
13 WEEKS $240

Wood - Heat

SUNWORKS

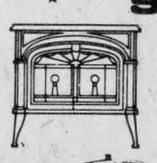

YOUR SPECIALISTS IN WOOD HEATING
STOVES—FURNACES—FIREPLACES
CHIMNEYS—LINERS—INSERTS
WINDOWS—WATER HEAT PUMPS
For Estimates Call Richard Kerr
1466 Hwy 34, Hawkesbury
(613) 632-0456
Res: Dalkeith 874-2293

Annual awards assembly honors students

GDHS News
Sean Burgess



Mid-term reports were issued to students last Monday. This was welcome news to some and to others it wasn't quite so good. Even worse news to those with bad report cards was parent/teacher interviews held on Thursday of last week. This was a chance for parents of the students to find out how their son or daughter is doing in school. Students got a much needed and deserved break on Friday, and recuperated from the rigors of the first term.

* * *

Students had a day off school on Friday because the teachers were in Cornwall attending a professional activity day. These are affectionately known to teachers as PA Days. The subject last week was on the environment, focusing on how man is going to have to save our planet. Teachers at GDHS now know the three R's — Reduce, Reuse, Recycle.

* * *

The Environmentalist Club is starting to promote ''litterless'' lunches for students. This includes reusable lunch bags, using tupperware containers instead of plastic or waxed paper and carrying drinks in reusable containers. Mr. Harris is the teacher that supervises this club. Right now, prototypes of reusable lunch bags that may be sold to the student body are being made.

* * *

Many parents at the parent/teacher interviews showed interest in having their sons and daughters get help from tutors. This prompted Mrs. Shipton to speed up her plans to form the Peer Helpers Association. This is under way and students have already been matched with their peer tutors. Mrs. Shipton plans to have the association be very visible within the school. However, it will do more than just to provide academic help for students. It will also be very community service oriented. The association will be fundraising for the Wish Foundation sometime before Christmas. Please support this club in its ventures this year.

* * *

The Co-operative Education Department and the Business Department are holding a job shadow day for students of Mrs. Shipton's business class today. Students will research a career for the day. Many thanks to the local businesses that participated in this very worthwhile endeavor.

Mrs. Shipton is also going to have a field trip with her business class to Ottawa to tour CJOH Television and the radio station 540 Rock. Mrs. Shipton may die of exhaustion at this rate.

* * *

While I'm on the topic of field trips, theatre arts students attended a play entitled *Salt Water Moon* in Cornwall last Wednesday. From what I have heard, it was a very enjoyable performance.

* * *

Oops! I've made a mistake. I mentioned that *The Glengarrian*, the new voice of the student body sold for 50 cents and that the money went to the Students Council. That is where I was wrong. The paper sells for 25 cents and the money goes to the students who write the paper to help offset printing costs and perhaps even make a profit.

The Glengarrian also has a new column. The Rock n' Roll Review is written by Scott Anderson and discusses the latest in rock and roll. That means no rap and The New Kids are out of the question.

* * *

I realize this is old news but there are two things I must draw to your attention. The annual Awards Assembly was held Wednesday, November 1. The awards assembly recognizes the students that did very well academically by placing at the top of their classes. Junior and senior letters are awarded as are the awards that are given to those on the honor roll.

Winners of the subject awards, which were based on the highest mark over both semesters, and for the grade and level of difficulty (Advanced, General and Basic) were as follows: Art: Tena Upton, Susi Jungen; Theatre Arts: Tammy Sage, Scott Williamson; Business: Joy Alexakis, Bonnie MacMillan, Suzanne Glaude, Andrew Lucking, Kathy Hambleton; English: Bronwen Geddes, Debbie Clifford, Nancy MacCaskill, Anona Siwik, Angela Beriault, Michelle Theoret, Bobby Hamelin, Jason McNaughton; French: Rachel Meier, Karin Hagen, Bobby Hamelin, Carmen Rupp, Julie Samson, Sarah Pattingale, Jason McNaughton; French Immersion: Lianne Paquette (3), Anona Siwik (2), Share Duggan, Bronwen Geddes (2); Special Ed: Susan Brown, Jason Coates, Robert Murrell, Mark Duval; Mathematics: Renata Clingen, Nick Dirven, Tony Tang (2), Kent O'Shea, Victor Denobriga, Brad McDonald; Computers: Darcy Wallace, Annelise Shipton; Music: Brenda Van Loon, Anona Siwik, Philip Edgar; Physical Education: Matthew Steiche, Tina Robinson, Nicky Boisvenue, Danielle Morin, Edward Funnekotter, Cynthia Adams; Science: Jason Coates, Devin Baggs, Vincent Fong, Nancy McCaskill, John Pidgeon, Arran McPherson, Reinhard Lechleitner, Julia Addison, Annelise Shipton; History: Vincent Fong, Debbie Clifford, Sean Burgess, Jamie Samson, Christine Derouchie; Sociology: Arran McPherson, Mark Moffat; Geography: Kailash Cappuccino, Carl Winter, Dawna MacDougall; Technology: Chad MacSweyn, Bobby Hamelin, Brian Kennedy, Pierre Bleile, Martin Hagen.

The Jazz Band, under the direction of Mr. Vaillancourt entertained with a special selection dedicated to the memory of a former student and band member Arthur McGrath.

Honors: Grade 9, Rahel Meier, Jana Hallberg, Billy Tuppert, Matthew Steiche, Sean Burgess, Chad MacSweyn, Tina Robinson, Vincent Fong, Bronwen Geddes, Lianne Paquette.

Grade 10: Sunny Kerr, Jennifer Terry, Lee-Anne McDonald, Bobby Hamelin, Tony Tang, Anona Siwik, Arran McPherson.

Grade 11: Jason McNaughton, Tara Smith, Annelise Shipton, Edward Funnekotter.

* * *

The annual Remembrance Day ceremony was held on Friday, Nov. 9. It was a very nice service. The guest speaker was Mrs. Pat MacDonald who spoke of her experience as a worker in a L'Arche community in France. Mr. Wheeler was master of ceremonies. Mr. Vaillancourt's senior band members played several musical selections as did GDHS students in the local pipe band. The Air Cadets and members of the militia in Cornwall laid wreaths. Sheldon Safruk and Heather Williams read poems they had written in light of the special day. Sister Jane Frances said a prayer, and the names of GDHS students that died in war were read by relatives. It was a very fitting service.

* * *

That is all for now, until next time . . .

TRUST COMPANY GIC's

11.50% 2,3,4 or 5-year term GIC or RRSP

11.875% 1-year term GIC or RRSP

11.00% 3,4 or 5-year term GIC Monthly Int.

G.I.C.'s	1 YEAR	2 YEAR	3 YEAR	4 YEAR	5 YEAR
ANNUAL	11.875	11.50%	11.50%	11.50%	11.50%
MONTHLY	11.375%	11.125%	11.00%	11.00%	11.00%
R.R.S.P.	12.875%	11.50%	11.50%	11.50%	11.50%

NO HANDLING CHARGES RATES SUBJECT TO CHANGE

SERVING OTTAWA REGION 35 YEARS FREE PARKING

GIFFORD ASSOCIATES

666 KIRKWOOD AVENUE (Across from Hampton Park Plaza CARLING AT QUEENSWAY 729-1455) 613A PITT ST CORNWALL 937-0118

G.S.T. F.S.T. ? P.S.T.

Confused? At R.P.B.C. We Can Help Y.O.U.



Buy A Used Vehicle
Before January 1, 1991
And You Won't Have To
Pay The New G.S.T.!!!

Plus—Before January 1/91
We Will Rebate You The
Equivalent of the P.S.T.
(Provincial Sales Tax)
A FURTHER SAVING OF 8%





WE HAVE OVER $600,000 WORTH
Of Top-Quality ''Creampuff''
Used Cars and Trucks
Pre-Owned by our Customers

Come in and Test Drive
Your Choice Today and
SAVE TWICE!!
This offer expires December 31, 1990



WE INFORM... YOU ACT!!!

Roy's

PONTIAC
BUICK
Cadillac
GMC TRUCK CENTRE
525-2300

THE PRESIDENT'S TRIPLE CROWN
YOUR TRIPLE CROWN WINNING DEALER

Green Valley, Ont.

We treat you Royally

Christmas Seals are a hug on every card

