1978 PRIZE WINNER CANADIAN COMMUNITY NEWSPAPERS ASSOCIATION BETTER NEWSPAPERS COMPETITIONS CNA

The Glengarry News

CNA BLUE RIBBON AWARD 1978

VOL. 87 No. 41 ALEXANDRIA, ONTARIO, WEDNESDAY, OCTOBER 11, 1978 SINGLE COPY 20c

Man is convicted for fill violation

The Raisin Region Conservation Authority obtained its first court conviction Tuesday against a man who failed to obtain an Authority permit to dump fill south of Highway 2.

Demolition contractor Stuart MacIntosh pleaded guilty in Alexandria provincial court and was fined $300.

Under a law passed in February 1976, anyone wishing to place fill anywhere south of Highway 2 within the Authority's jurisdiction must apply for a permit.

MacIntosh, who had been dumping demolition refuse south of the highway about one mile east of Glen Walter, was ordered by the Authority on January 4, 1977 to file for a permit.

When MacIntosh failed to comply, the authority sent him another notice on August 8, 1978 ordering him to obtain the permit by August 18.

After that date, the Authority began court action.

This is only the second time the Authority has resorted to court action, Enforcement Officer Andy Code noted.

He said most people are very co-operative and the Authority only uses court action as a last resort.

In an earlier court case, the Authority and the accused worked out a compromise.

The recent case involved property near the Oliver Magee Drain and the refuse has been graded down to an acceptable condition.

Code explained that the fill regulations are not meant to prohibit development along the St. Lawrence waterfront but rather to ensure such development is orderly.

The Authority is particularly worried that people will construct homes in flood-prone areas and has recently done floodplain mapping of the shoreline.

A policy on shoreline development is expected to be established after the Authority and affected municipalities discuss the floodplain report later this month.

Although the Authority has been criticized by some municipal officials for being too restrictive regarding shoreline development, Code notes that the statistics do not substantiate such criticism.

Since the Authority's fill regulations came into effect in 1976, there have been 73 applications for fill permits. Not one has been rejected to date, Code noted.

He said 62 permits have been issued and the remaining 11 are still being processed.

Law on seatbelts nails three youths

Robert W. Nixon, 19, is charged with not wearing a seatbelt and has received a ticket for following too closely in connection with an accident last Thursday next to the White Rock Motel in Alexandria.

Barry T. Meacham, 17, and Lorrie-Ann Andre, 17, are also charged with not wearing seatbelts.

Nixon, driving a '75 Dodge pick-up, was charged with following too closely behind Meacham, who was driving a '72 Chevrolet Nova, says Police Chief Cleroux in his report.

The accident occurred when Meacham tried to stop and Nixon collided with the back of his car.

Damage to both vehicles was estimated at $1,500 to the front of the pick-up and to the back of the Nova.

Cleroux said neither vehicle was speeding.

"Even at 30 miles an hour, a lot of damage can be caused," he explained.

Andre was the only person hurt. She refused attention for her minor injuries. All three involved people are students at GDHS.

Creamery building a garage

A garage which should accommodate four or five trucks is being constructed by Graham Creamery in Alexandria.

Company spokesman Doug Baxter said the addition would allow the trucks to be loaded indoors, thereby avoiding the difficulties of inclement weather.

The foundation of the 30-foot by 90-foot garage is installed and "we want to have it going before the snow flies," Baxter said.

Ministry of Housing planners to address municipal course

Two provincial planners will lead the discussion Monday night when the course on municipal government resumes.

The speakers from the Ottawa office of Ontario's Ministry of Housing are Barry Gardner, manager for the Eastern Ontario Region of the Community Planning Branch and Wayne Belter the ministry's community planner for SD&G and Prescott-Russell.

The class is expected to open with a 15-minute film, "Why Plan?".

The two men will explain the function of an official plan and zoning and responsibilities of councillors and planners.

Since Mr. Belter is the provincial planner for the Glengarry area, he will be able to answer specific questions about local concerns, Mr. Gardner noted.

The team is accustomed to addressing groups on planning matters and offers a similar talk for new councillors.

The goal of the lecture will be "to develop an awareness of what planning is all about and describe some of the tools used in land use planning," Mr. Gardner explained.

He said planning can be a controversial topic because many people feel that planning controls are an infringement of individual property rights.

The lecture will attempt to show the need for these controls, however.

The topic will be particularly timely because most municipalities in Glengarry are currently implementing official plans or zoning bylaws.

The class begins at 8 p.m. at Rouleau School in Alexandria. Doors will be open at 7:30 to accommodate people who have not yet registered for the course. Registration is $10.

On October 23 a talk will be given on municipal finance. On October 30, communication and the role of the press will be highlighted and on November 6, a talk on school board will take place.



HARVEST TIME AT THE BANK OF MONTREAL —The Alexandria branch of the Bank of Montreal has tied in its current contest with the fall season and has produced an eyecatching display. Bank Manager Denis Payette is holding the pumpkin and Donna Girard, arranger of the display and teller, is offering her assistance.

Staff photo, Rothgeb



WHOOPS—Osnabruck player is caught off guard by GDHS's Colette Poirier as she makes a rush towards the Osnabruck basket. The hometown junior girls' team lost the heartbreaker on Thursday, 38-36. Senior girls took their match, however, 61-35. Staff photo Roth

Holiday weekend accidents leave one dead, many hurt

One person was killed and several others injured on area roads over the holiday weekend, Lancaster OPP report.

Saul Marco, 59, of Cote St. Luc, Quebec, was killed Monday when an eastbound car driven by his wife Goldie, 58, went out of control on Highway 401 just west of Curry Hill.

The car rolled over into the south ditch and Marco, who was not wearing his seatbelt, was thrown out of the vehicle.

On Sunday a westbound car driven by Stanley Banfield, 44, of Oshawa went out of control on Highway 401 near Boundary Road. The car went into the median and struck a culvert. Banfield was taken to Ottawa Civic Hospital and remains unconscious in the intensive care unit.

Five people were injured Monday when a car went out of control at the 401 exit ramp at Summerstown Station.

Driver Charlton Farmer, 27, of La Salle, Quebec, suffered minor injuries. His wife Ursulenen, 30, suffered major injuries as did Carol Wharton, 18.

Charlton Farmer Jr., 3, suffered minor injuries as did Sean Farmer, 2.

Three people escaped injury Sunday when a westbound car driven by Brian McDonald, 17, of Green Valley went out of control on Paragon Road near Glen Walter.

The car hit a mailbox and stone driveway. Passengers were Gordon Shaver, 17, and Wayne Taylor, 17, of Glen Walter.

A car driven by Brent MacDonald, 17, of the Seventh Concession of Charlottenburgh went out of control Sunday on County Road 18.

The eastbound car failed to take the curve at Bougie's Corners and the driver was seriously injured.

Pellet gun charge laid against youth

Ontario Provincial Police warn that an air propelled pellet rifle has been known to kill and the gun is considered a firearm under the law.

The warning follows a charge laid against a Lancaster Village juvenile who took a shot at another youth over the weekend.

Four youths were hunting in a bush when the charged youth ordered one boy to run and then took a shot at him, but missed. He then ordered a second boy to run and shot him in the right leg breaking the skin and causing bleeding.

Councillors seeking changes in OMB

Ontario Municipal Board officers should be appointed locally, according to Charlottenburgh Township Council.

Councillor Morgan Major said local residents know the problems better than people from Toronto.

Council passed a motion asking for local appointments and will forward its resolution to the Rural Ontario Municipalities Association for endorsation.

Major said the OMB's power over local councils is too great under the present set-up.

Ministry man leaves

An official of the Ministry of Natural Resources who has been stationed here for the past ten and a half years, Tim Taylor has been transferred to Napanee.

While Taylor says he calls this area, "home", he asked for the transfer for a change of scene and opportunity to broaden his experience. He still intends to maintain ties here.

Club captain at the golf course and a minor hockey coach, Taylor will be missed not only for his dedication to these sports but for his general personality and contribution to the life of the community.

His replacement has not yet been named.



"BUT OFFICER, I DIDN'T SEE THE SIGN"—This would be one case where the cliche was fact. The sign is located on the corner of Main and Mill Square, and it is often obscured to southbound traffic by a truck parked in Mill Square.

Staff photo Rothgeb

Several hunters charged

Several charges have been laid in the area since the opening of the hunting season, inform officials of the Ministry of Natural Resources.

Two men were charged in Loch Garry for possession of a great blue heron and three others for carrying uncased firearms after dark. Another was charged for hunting with an unplugged shotgun.

Six hunters will have to answer for hunting with bait (corn) in Alfred and Clarence Townships.

There may be a season on moose in this area and if so, word will be released to this effect.

Dancers get a first

The MacCulloch Dancers placed first in the Ottawa Winter Fair Talent Show held at the Civic Centre on Sunday, October 8.

About 25 acts participated in the instrumental, singing and dance categories.

Dancers included: Donna Kemp, Alexandria, Brenda Denovan, Dalkeith; Deborah MacCulloch, Martintown; Beth Prophet and Jane Kelly, Pointe aux Chenes; Jean Ann McPhee and Gayle Siversky, Vankleek Hill; Shelley Massey, Hawkesbury; Laurie and Brenda Condie, Lancaster and Gilles Blondin, Apple Hill.

On Friday, Oct. 20, Teacher Rae MacCulloch, will be on the 'Morning Show' with Bill Luxton and Sandy McKee. The show is telecast from CJOH TV, channels 8 and 13, between 9:30 and 10:30.

Office opening

Social Services of the United Counties of SD&G announced this week that commencing at once, they are joining with the Ministry of Community and Social Services to operate a sub-office at 28 Main Street South, Alexandria, Ont. on a co-operative basis.

This office will now give service to all persons of the area needing assistance under the General Welfare Assistance Act or the Family Benefits Act.

Mrs. Penny Decoste will be in charge and all inquiries will be dealt with promptly.

It is expected this change will result in better service and more convenience to the people of Alexandria and district. Tel. no. 535-3524 and 525-3525.

Contract awarded

Remi Poirier Contracting has been awarded the contract for the new glass factory to be built north of Elegance Kitchen Cabinets in the town's industrial park, Alexandria Mayor Bruno Massie has announced.

Commencement exercises at Char-Lan High School

Saturday, October 6, witnessed the Commencement Exercises for Char-Lan District High School in the school's auditorium.

Ken Johns, a science teacher was chosen by the graduating class to act as master of ceremonies for the evening.

Other guests on stage were Rev. D. Ross MacDonald, who gave the invocation and the benediction, Jean Comtois, superintendent, Ewen MacDonald, deputy-reeve for Charlottenburgh, Ron McCabe, principal at Char-Lan.

Mr. Comtois brought greetings from the Board office and spoke to the audience regarding the programs offered in our schools and the difficult task of administering them in a fair way. Mr. McCabe used as his text the 1911 valedictory address given by Mrs. Mabel Mossop as the first valedictorian at Williamstown High School. Although the message was given 67 years ago it is still relevant today. She urged then for students to "be themselves" and to "presevere."

Most notable of the graduating class were the 10 Ontario Scholars, all of whom are attending university. Alex Cumming is now at Guelph, Bea Feilotter at Brock, Darcy Gordon, Jennifer Gordon, and Bonnie Howells, at Queens, Diane Marlin, Carleton, Marion McDonald, Queens, James Sova, Waterloo, Hilda van Walraven at Western.

Darcy Gordon, son of Dr. and Mrs. Ralph Gordon, Williamstown, gave an amusing valedictory address. Darcy who is studying Drama at Queens was chosen by his peers to deliver their parting message.

Medals, awards, prizes and scholarships were presented to the following students at the graduation ceremony.

Bonnie Howells: Birks Bronze medal for proficiency—second highest aggregate mark of six credits obtained by a student who is enrolled for the first time in a program leading to a Secondary School Honor Graduation Diploma:

Calvin Smith Award for the highest mark obtained in Grade XIII English (a tie). Ross Memorial Prize to the student receiving the highest mark in Grade XIII English (a tie). OSSTF District 27 for the highest mark in Grade XIII Geography. Joan Byington Grant Award for the highest honors received for debating (a tie). Knights of Columbus Trophy—Fourth Degree, for the highest mark obtained in History of Canadian Studies. Wilfred MacDonald Memorial Prize for the highest mark obtained in Canadian Literature in Grade XIII Biology Prize.

Jennifer Gordon, Birks Silver Medal for proficiency, the highest aggregate mark of six credits obtained by a student who is enrolled for the first time in a program which if completed will lead to a Secondary School Honor Graduation Diploma. Char-Lan Student Council Award for the highest mark obtained by a student in the three Grade XIII Maths. Algebra Prize.

Beatrix Feilotter, Calvin Smith Award for highest mark in Grade XIII English (tie). Ross Memorial Prize; Student receiving the highest mark in Grade XIII English (tie). French Prize.

Lise Leroux, Minion Prize—awarded for the highest marks received in the Grade XIII Physical Sciences. Functions and Relations Prize—MAT 5 AI. Chemistry Prize.

Shirley Goudie, Martintown Women's Institute Prize to the student achieving the highest mark in Grade XIII Home Economics.

Gail O'Connor, Prix de Francais du Directeur for highest mark in Grade XIII Francais. Prix de Geographie—highest mark in Grade XIII.

Andrew Highet, Joan Byington Grant award for highest honors received for debating (tie).

Sandra Sandilands, Charlottenburgh Township Prize for the student with the highest aggregate mark in the five best level four subject taken in one academic year.

Nicole Lapointe: Brett Memorial Prize.

Alex Cumming: Martintown Horticultural Society Prize for a Grade XIII student entering an Agricultural College. Trans Northern Pipeline Prize for highest marks in Calculus (tie) Art Prize.

Paul Leduc, Rev. A. L. McDonald Prize for the student of St. Mary's parish with the highest aggregate in seven credits at Grade XIII level.

Brenda O'Connor, Aileen Morden Shaw Prize for the highest mark in music.

James Sova, Trans Northern Pipeline Prize for highest marks in Calculus (tie).

Gisele Dicaire, Art Prize.

Darcy Gordon, Art Prize.

Maureen Ward, English Prize, second highest mark in Grade XIII.

James Sova, Physics Prize.

Robert Lavoie, Prix d'Histoire.

Medals, awards, prizes and scholarships were presented to the following students at the graduation ceremony.

Ross Scholarship, awarded to Grade XIII students going on to a school of higher learning: Alex Cumming, Beatrix Feilotter, Darcy Gordon, Jennifer Gordon, Bonnie Howells, Lise Leroux.

Receiving certificates were:

The Ontario Secondary School Honor Graduation Diploma: Candace Aubin, Claude Bourck, Alexander Cumming, Katheryn Fawthrop, Beatrix Feilotter, Hugh Fitzpatrick, Emmy Flipson, Darcy Gordon, Jennifer Gordon, Bonnie Howells, Carol Lapensee, Daniel Lauzon, Lise Leroux.

Diane Marlin, Marion McDonald, Gerhard Mittmann, Brenda O'Connor, Gail O'Connor, James Sova, Hilda van Walraven, Maureen Ward.

The Ontario Secondary School Graduation Diploma:

Denise Allaire, Jean Allaire, Kristine Aubin, Michel Barrette, Jacques Bedard, Rachel Binette, Normand Blanchard, Bonnie Bonneville, Jocelyn Bougie, Jacques Brault, Michael Bray, Suzanne Brodeur, Rose Marie Chretien, Anne Clarke, Raymond Crites, Lynn Cooper.

Jean-Marc Daigle, Stephen Derouchie, Suzanne Derouchie, Luc Deschamps, Francois Domingue, David Dow, Dale Dufresne, Heather Ferguson, Diane Flipsen, Barbara Fourney, Janice Fourney, Joan Fox, George Gaudet, Shirley Goudie, Brenda Grandmaison.

Michael Hambraeus, Marion Hendry, Andrew Highet, Susan Igliczki, Donna Jackson, Claudette Kenny, John Kitchen, Seba Klazinga, Henry Krol, Marietta Lafave, Robert Lalonde, Jacques Lapierre, Catherine Laplante, Nicole Lapointe, Rene Lauzon, Robert Lavoie, Paul Leduc, Marc Lefebvre, Richard Lefebvre, Michel Legroulx, Catherine Lunan.

Deborah MacCulloch, Sandra MacCulloch, Greer MacDonald, Margaret MacDonald, Rory MacDonald, Cameron MacLachlan, Christopher Major, Linda Major, Mark Major, Valerie Major, William Manning, Barbara McCuaig, Brian McDonald, Bryan McDonell, Duncan McNeal, Colette Menard, Rosemary Murrell, Bonnie O'Connor.

Laura Piette, Marc Proulx, Alain Quesnel, Audrey Reynolds, Kenneth Ross, Sandra Sandilands, Marie Smith, Andre Tessier, Nicole Theoret, Kathy Thomson, Margaret van Walraven, Marcel Verkuylen, Glenn Warden.

Certificates of Training:

Sharon Cholette, Brian Leroux, Aaron Major, Brian Pilon, Marie Quenneville, Terry Stevenson, Wayne Terriah, Marlin Whitford.



NOW WITH MOUNTIES—Constable Robert Pilon graduated from the Royal Canadian Mounted Police Academy Depot Division in Regina, Sask., on Sept. 5, 1978. Cst. Pilon is a graduate of Char-Lan High School and is the son of Mr. and Mrs. Clifford Pilon of Martintown. He is posted to the Yorkton Detachment in Sask.

Engineer under attack

Charlottenburgh Township Councillors are still uneasy about SD&G County Roads Engineer Donald McDonald.

Although county council recently instructed the engineer to return funds he was given as expenses in a severance appeal case, it set no policy on whether the engineer had the right to take time from work to fight such a personal appeal.

Charlottenburgh Councillors indicated they did not feel McDonald should be given time off.

Mc Donald has raised the ire of Charlottenburgh councillors for appealing severances along county roads in the township.

The Ontario Municipal Board recently upheld one of his appeals leaving the township in an embarrassing position because township staff had already incorrectly issued a building permit for the lot in question.

At the urging of Reeve Adrian Gadbois, county council agreed that McDonald, a Williamstown resident, was launching the appeals as a private citizen and he was asked to return $140 he received as expenses for attending the OMB hearing in Toronto in July.

It was not made clear whether McDonald could take time off work to attend similar hearings at his own expense.

Apple Hill winners

The following is a list of the winners from the euchre held on Sept. 27 at the Legion Hall, Apple Hill.

Ladies: Mrs. Sinclair Feek, Brenda Van Putten, Mrs. Dan McRae.

Gents: A. Villeneuve, Jack O'Byrne, Ian Kennedy.

Door Prize-Mrs. T. Lavictoire, 50-50 Draw-Mrs. T. Lavictoire.

FRITZ
Fine Foods and Delicatessen
Tel. 613-525-2746
15-tf
34 Main Street South Alexandria, Ont.

ENTERTAINMENT
ATLANTIC HOTEL
STATION—ALEXANDRIA
Monday to Saturday
Oct. 9 to Oct. 14
GLEN POWERS
Thursday to Saturday
Oct. 19 to Oct. 21
BRISSON BROS.

Alexandria Discount
Beaux Dept. Store
58 Main St. South Tel. 525-2677
GIRLS' FLANNEL WESTERN SHIRTS sizes 8 to 14 — 7.00
KIDDIES' LONG SLEEVE PULLOVERS Kute Knit 12 to 24 mos. — 3.00
MEN'S GREEN LINED PANTS sizes 32 to 42 — 11.50
MEN'S LINED JEANS Canadian Made sizes 32 to 42 — 16.00

DON'T FORGET
DRAWING FOR
$100 GIFT CERTIFICATE
Friday, Oct. 13
Chance with every purchase
JEAN STATION
14 Main St. South Tel. 525-3808

PARKWAY B.B.Q.
COSY DINING LOUNGE
WEEKEND MUSIC
Thursday Rejean Lacombe (Elvis)
Friday MIKE GIBBS
Saturday ANN CADIEUX
Sunday DOROTHY PORTEOUS
Honky Tonk
Scottish and Irish Music
39-1p
STUDENT SPECIAL
Chicken Burger and Small Coke 1.50
Spaghetti and Small Coke 1.50
Free Delivery in Town Limits
525-1227

YOU HAVE
THE TOOLS !

NOW GET THE PARTS ! !
GM PARTS
Genuine GM Parts
at a Competitive Price
Roy's
GARAGE (GREEN VALLEY) LTD.
Green Valley, Ontario 40-4c Tel. 525-2300

Fall Fiesta of Values
ON 1978 MODEL APPLIANCES
MAYTAG GIBSON INGLIS
GENERAL ELECTRIC
(Prestige Line)
DISHWASHERS
RANGES
WASHERS
DRYERS
REFRIGERATORS
ETC.

MARCEL TV-FURNITURE
Main St. South Alexandria Tel. 525-3962
prestige

Maxville

Velma Franklin
527-5533

EXECUTIVE EUCHRE

The executive of the Maxville Manor Auxiliary staged a well-attended euchre at the Manor last Wednesday. Winners of the ladies were: Mary MacLean, Edith Waldroffe, and Jean Chisholm. For the men it was Alfred Harkin, Murdie Campbell, and Albert Cadieux. The door prize went to Aileen Campbell. Various groups in the auxiliary will be staging these euchres every other Wednesday evening from now on . . . the next one will be on Wednesday, October 18, at 8:00 p.m.

NEW DAUGHTER

A brand-new resident on Peter Street this week . . . with the arrival of Robin Lynn to Bill and Wendy Shields.

Donald Christie of Annapolis Royal, N.S., has been spending a few days visiting relatives and friends in the district.

Just in time for Thanksgiving, Mallory Franklin arrived home from Alberta to spend the winter with Mr. and Mrs. Keith Franklin, St. Elmo. Jennifer and Eileen Franklin left for Edmonton the same week.

ANGLICAN SERVICE

The service this Sunday for St. Michael's Anglican Church will be at the Maxville Manor at 3:00 p.m., Oct. 15.

OPEN EXTRA HOURS

Maxville's Red and White is a busy store now . . . Ron Clare likes to work all the time. Sunday shoppers (or the people who forget half their supplies on Saturday) can come in from 9:30 a.m. to 4:00 p.m., on their way to or from church. Open the rest of the week in the evenings too—particularly handy for the mothers of the pupils in Monday's dancing classes in the hall next door.

MAXVILLE MADHATTERS STUDY ACCESSORIES

We are happy to report that the Maxville 4-H Homemaking club is well underway this Fall. The second meeting was held on October 3 with an attendance of 12 girls. The topic for this club is "Accessories, the Final Touch."

We selected the name "The Maxville Madhatters" for our group.

The elected officials are as follows: President Lee Anne Merkly, Vice-President Leslie Thorton, Secretary Linda Vander Wielen, Treasurer Marian Vander Wielen, and Press Reporter Kim Warwick. Mrs. Jaggassar and Mrs. Van Loon are the leaders.

So far, we have discussed the history of accessories, their many uses and the way to wear them, and we have looked at the many kinds of hats and their care. In this club we are to take a look at scarves, purses, jewellery, gloves and we will make one or two of these accessories for Achievement Day on December 2.

A warm thank-you from all the members to the Women's Institute for their support in this project.

WI sees slides of Holy Land Tour

Greenfield

by Mary Couture
527-2421

Picnic Grove WI met Sept. 19 at 8:00 p.m. at the lovely home of Mrs. Clark McCuaig. The roll call "Name a Charitable International Organization," brought a variety of answers such as CUSO, UNESCO, Amnesty International, and many others, from 23 members and guests.

President Mrs. Lloyd Rozon asked Mrs. Donald McLachlan to act as secretary in the absence of Miss Annabel McNaughton.

Mrs. Henry Breuers was chosen as delegate to the Area Convention to be held at the Talisman Hotel, Ottawa, Ont., Oct. 26 and 27.

Mrs. John Rogers and Mrs. John Krol agreed to be leaders for the short course "Spotlight on Bread."

The members decided their October meeting will take the form of a "Fun meeting," consisting of supper at "Lancaster Inn" and attending a play "Good Lads at Heart" at Aultsville Hall.

Mrs. Geo. Pasco, who was in charge of the program for the evening introduced Mrs. John Fourney who showed slides and commented on a Holy Land Tour. The hostesses, Mrs. Donald McLachlan, Mrs. Gordon Ferguson, and Mrs. Margaret McCallum served a delicious lunch.

TURKEY SUPPER

Our annual turkey supper held on Sunday, October 8 was a great success. Many thanks to all who helped in any way, and also those who attended. The winners of the draw were: AM/FM radio, Mrs. Reta Lacombe, Macrame planter, Mr. and Mrs. Archie J. McDonald.

SOCCER DANCE

The Greenfield Soccer Club had the annual awards night on October 8, with the following players winning awards:

Men's team: Top scorer, Donnie Morris; most valuable, Brian Filion; best back, Jackie McLean; best forward, Herbie Maley.

Girls' team: Top scorer, Mary Harrison; most valuable, tied, Betty Lacombe, Ann Morris; best forward, Kathy McDougald; best back, Ann Morris; most improved, Dawn Davis.

Each player on the men's and girls' team each received an individual trophy for winning the league championship.

Mr. and Mrs. Joe McCuaig of Sudbury, and Mrs. Catherine Clavette of Cornwall visited with relatives in Greenfield on Sunday.

Mr. and Mrs. Clinton McDonald spent the holiday weekend in Toronto.

Lise Tellier of Greenfield Park, Que., spent Saturday with Mr. and Mrs. Andy Couture.

One of our former residents, Innis MacDonald passed away on the weekend. Sympathy is extended to the family from the community.

Get-well wishes go to Mrs. Flora McDonald in hospital.

Visiting with Mr. and Mrs. Donald Raymond last week, was their son, Lewellyn, his wife, and daughter, Jennifer from Barrie.

EUCHRE

Euchre was played on Monday, Oct. 9 in Greenfield Hall with the following winners:

Ladies, first—Mrs. A. Cadieux; second, Kay McLean; low, Lynda Poirier.

Gents, first—Alfred Cousineau; second, Roger Poirier; low, Harry Franklin.

Door prize—Albert Cadieux.

Next euchre will be held on October 23. Everybody welcome.

United Church Women plan bazaar Maxville

by Carolee MacIntosh

Mrs. Verna MacGregor chaired the October 3 meeting of Maxville UCW as 21 members met to celebrate the Thanksgiving spirit. She opened with the UCW purpose and projected the theme "Pause and Praise."

Following a poem entitled "We Thank Thee," ladies sang "Come Ye Thankful People, Come," accompanied by Mrs. Catherine McEwen.

The lesson was entitled "How much we Owe" and it sparked thoughtfulness on many faces.

Mrs. Myrtle McDermid read a selection entitled "Life Can Be Good"—a fitting tribute to the important things in life.

Due to illness, Mrs. Evelyn Willis was unable to attend, but Mrs. Rhoda Dever gave a report on stewardship previously prepared by Mrs. Willis, whereupon the offering was received and dedicated by Mrs. MacGregor and Mrs. Hilda McPhail.

A special tribute to the hymn "Come Thou Fount of Every Blessing" written by R. Robinson at the age of 23 years, was made, with relation to the text from Ephesians 2(8).

The business portion of the meeting continued with correspondence and Mrs. Hilda McPhail gave the treasurer's report to date.

The November meeting with Mrs. Dorcas McDougall and Group III will be our annual Fall Thankoffering.

The following items of business were discussed by Mrs. Carolee MacIntosh:

—possible subscriptions to a daily devotional called "These Days"

—transportation of our beautiful banner, made by Mrs. Hilda McLean, Mrs. Agnes Campbell and Mrs. Nellie Wensink to "Festival of Faith" for Oct. 27-29 at the Chateau Laurier, Ottawa

—a buffet dinner for Presbytery members to be held in our church on Oct. 26 at 5:30 p.m.

—tentative plans for a bazaar and tea on Nov. 18 in the church basement.

Mrs. MacIntosh requests a list of ladies who would be willing to take portions of the regular morning worship, assisting the Rev. Harold Alston in his wonderful ministry within our congregation.

Get-well cards were circulated and each member signed as part of our small remembrance of the sick.

A special thank-you was extended to Mrs. Hilda McPhail, who has been our treasurer for many years as Mrs. Verna MacGregor read a short address prepared by Mrs. Lorna Blair, Mrs. June Lovesey and Mrs. Florence McNaughton. Mrs. Carolee MacIntosh presented Mrs. McPhail with a cake on their behalf.

As a final touch to the study of the Carribean, Mrs. MacGregor invited ladies to browse over a table of keepsakes and pictures of Jamaica and thereabouts, souvenirs of a trip she took years back. Ladies enjoyed cookies and tea —and a piece of Mrs. McPhail's cake as enjoyable fellowship continued over a social hour.

ARTESIAN WELLS
Rotary Drill
Gaston Lefebvre
Ste Justine de Newton
Tel. (514)764-3556
(coll.)



DON'T FORGET
DRAWING FOR
$100 GIFT CERTIFICATE
Friday, Oct. 13
Chance with every purchase
JEAN STATION
14 Main St. South Tel. 525-3808

Scottish Gift Shop
Main Street Maxville - Tel. 527-2037
Just Arrived
Classic Sweaters by Monrospun in a lovely assortment of colors and styles
Arran Style Fair Isle and also Shetland Sweaters for him or her in time for the cool days ahead
Mohair Tam and Scarf Sets
Beautiful Mohair Stoles
Kilts and Jackets made to measure
Hullachans, Jewellery, Records and Cassettes
Pipe Band Supplies

SCOTTISH SUPPLIES
•Music Books
•Bagpipes and Reeds
•Records, etc.
CORONET CAMERA SHOP
124 Pitt, Cornwall
932-1664 32-tf

THIS WEEK'S SPECIALS
AT
Maxville Home Centre Ltd.
To Sat., Oct. 14
(While Quantities Last)



ANTI—FREEZE
WINDSHIELD WASHER
You'll drive more safely and at lower cost. 160 oz. size. No mixing. Ready-to use. Protects up to minus 35 degrees C. 8614-252-4
1.11
160 OZ.



ALL PURPOSE
POTTING SOIL
Home Hardware's own "Beauti-Treat" brand. This special fine quality compound potting soil is a product of Canada. 5053-568-1
1.49
25 LB.



EARLY WARNING
SMOKE SIGNAL
Why is "Smoke Signal" important? When fires start, while they are still smouldering, smoke and toxic combustion gases are silent killers. Smoke Signal uses the dual chamber ionization principle to detect invisible "products of combustion" particles which are present as soon as a fire start. Battery operated. 3610-827-1
18.88

Home Hardware
Tel. 527-2025
Main St. Maxville

INTRODUCING
PIERRE TURCOTTE
New Service Manager at
MacEWEN FORD SALES LTD.
Over 20 years experience working for you



INTRODUCTORY SPECIAL
Wheel Alignment (Car or Truck) 16.00
Car trouble ? See Pierre
at
MacEWEN
FORD SALES LTD.
41-1c
Alexandria 525-3766
Direct Line 347-2636
Maxville 527-2100

FALL
SPECTACULAR

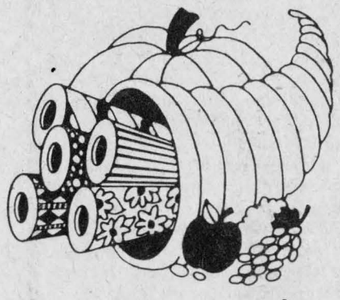

9 BIG DAYS
Oct. 12 to Oct. 21
• Sunworthy – #1 name in pre-pasted wallcoverings.
• Come in now while selection is best.



SUNWORTHY
25% OFF
10 % OFF
On all other material in store during sale
Paint, Brushes, Thinner, Rollers, Pans, Scrapers, etc.
Benjamin Moore PAINTS
BUILT ON A TRADITION OF QUALITY
BAIRD'S KOLOR KORNER
Mechanic and Main Street Maxville 41-1c Tel. 527-2843

Gaels need win against Vanier Vikings here Friday

by Angus H. McDonell

Generally speaking the significance of Thanksgiving is openly expressing our gratitude for the blessings of the past season's yield. However, there are some exceptions. Like three football coaches we know. They must have sat at the head of their family festive tables and while asking the blessing, they were inwardly thankful that the week-end's football schedule was over. Obviously we are referring to Ottawa's George Brancato, Edmonton's Hugh Campbell and our esteemed friend from the Indian Lands, "Don" Bond.

Most readers likely viewed a re-run of the 60's CFL history repeating itself. Hamilton made Rough Riders look anything but a first place team. Ditto out in Edmonton where our Glengarry brethern saw Vancouver Lions rip Eskies apart right in their brand new "Igloo."

Coach Don Bond at Tagwi out on 43 has been around for quite a while, heading high school football teams and with much success. This is not one of those years at Tagwi.

The 1978 roster consists mostly of grade 10 and 11 football students. This year the game nemesis has been in the last half. Last Friday was no exception. Warriors lost to St. Lawrence "Saints" 42-7. Tagwi led 7-0 at the end of the first quarter. By the half, Saints had tied the score 7-7. Saints moved ahead 14-7 in the third. The roof fell in during the final 15. The Saints came marching in scoring four unanswered td's to win 42-7. But there was a contributing factor that is much like more than one team in the CFL this year, and we mean injuries. Warriors lost at least four players in the fourth quarter due to injuries and that included their ace, Peter Wensink. So for Don Bond, his able assistants and game youngsters, they join Argos in the old Brooklyn refrain, "Wait 'till next year." In the other school game, CCVS lost to Vanier 14-1. Gaels were idle.

GAELS OPPORTUNITY

This Friday the SD&G school teams head for the playoff positions. Vanier leads with straight wins. Gaels, St. Lawrence and CCVS have one-and-one records. Tagwi could be the spoilers.

Gaels meet Vanier here Friday at 2 p.m. This is a "must" win for GDHS. Vanier are strong contenders but not invincible. Als, Riders and Eskies showed that on the weekend.

We trust that Gaels have been taught a lesson on play discipline. Coaches Stan Fraser and Jean-Yves Jeaurond can drill you fellows until the cows come home. But if you don't strictly adhere to the playing rules out on the field, well, we don't have to tell you of the dire results. You saw Saints lose a game here they should have won. You didn't defeat them, stupid penalties did. Gaels, you lost to CCVS a week ago, a game "you" should have won. You had both the game and a tie for first place but you blew it. You know why.

You can create a first-place tie on Friday by going out and playing Vanier to the best of your ability. Hold Guindon and Foresters in check. Play heads-up football and it's Gaels by a field goal.



GDHS SENIOR GIRLS WIN—Sylvie Chenier takes the ball up the court for GDHS against Osnabruck. GDHS took the game 61-35.

Staff photo Rothgeb

Maxville Minor Hockey has many events planned

A newsletter from the Maxville and District Minor Hockey Association was sent out this week. The new season is well underway with the Gadbois Branch Hockey School using the ice first. Fifty boys in the school, and about 75 registered altogether. Regular ice time for practice and games start on Nov. 6. All teams are well subscribed . . . except for the Midgets. More of these have to register in order to have a team this season. League schedule play starts about Nov. 15.

In order to pay for ice time, Minor Hockey has some fund-raising projects planned. Tickets are presently being sold on a live beef to be raffled off at the association's Hallowe'en dance on Friday, October 27. Costumes and prizes at this one, too. A wine and cheese party is in the planning for late November or early December. The annual skate-a-thon is scheduled for late November or early December. And any other project that parents and helpers think might make a dollar or two. The commitment for the ice is almost $9,000 . . . a sum that has to be raised somehow.

Interested parents can still enroll in the Level I Coaches Clinic to be held on Thursday, October 12 at the Arena. The executive is very pleased to have coaches confirmed for Midget, Bantam, Peewee and Beginners, and a strong possibility for the Atoms . . . parents supporting their children's activities and interests. A list of executive and directors was enclosed with the letter, so that parents might contact the nearest one with questions or suggestions. A useful list of equipment needed to play hockey today was also included, for those newcomers to the sport.

Seniors win, Juniors lose in basketball

In high school basketball action Friday, GDHS senior girls recorded a resounding 61-35 victory over Osnabruck. High scorers Mona Lawson and Sheila Danaher racked up over half of the team's points with 21 and 16 respectively.

The GDHS junior team did not do as well, losing 38-36 in a heartbreaker. Helen Morris and Elaine MacDonald were the team's scorers, with eight and 11 points respectively.

The senior team is presently tied for first place with General Vanier and CCVS. After three league games, their records are still perfect.

The junior team is in sixth place with a record of one win and two losses.

The next home game is on Wednesday, October 25 against General Vanier.

Lancaster strong in Intermediate B hockey league

In Intermediate B hockey, Lancaster continued to show a very strong team with two big victories on the weekend. On Thursday night the team handed Alexandria a 7-3 defeat. Scoring for the winners were Tom Ross and Brian Reasbeck, two additions to the team this year, with two goals each. John Patterson, Peter Leroux and Mike Tessier added singles. Scoring for Alexandria were Howard Cameron, Rodney Shepherd and Peewee Poirier.

In the first game of Sunday's doubleheader, Lancaster easily out-manoeuvred Glen Nevis to a 9-0 shutout. Goal-getters were Tom Ross with a hattrick, Brian Reasbeck with two and singles were added by Brian Fisher, Allan Laframboise, Rick Pendergast and John Patterson. G. Caron recorded the shutout for Lancaster.

In a close-fought contest, Alexandria skipped by St. Raphael's 4-2. Peewee Poirier scored twice for Alexandria with Allan Stewart and Howard Cameron completing the score.

Cameron MacLeod and Kennedy MacDonald each had a goal for St. Raphael's.

Players lists are not finalized as yet so any player wishing to join a team can contact one of the coaches: Glen Nevis, Chris MacDonald, St. Raphael's, Barry MacDonald, Alexandria, Gerry Beauclair, Lancaster, Doug Fraser.

Standings

	W	L	T	P
Lancaster	3	0	0	6
Alexandria	2	1	0	4
Glen Nevis	0	2	0	0
St. Raphael's	0	2	0	0

GLENGARRY SPORTS PALACE

N.B. There will be, on a trial basis, public skating at lunchtime on some days over the next few weeks. If this is well received, we will continue.

PROGRAM

OCTOBER

12th 10-11:20 Mothers and Pre schoolers
11:30-1 Public Skating
2:30-3:15 GDHS
4-4:50 Teachers
5-7:50 Ringette
8-10 Men's broomball
10-11:20 J. Lauzon

13th 11:30-1 Public Skating
1:10-2:10 GDHS
3:30-5:30 Minor Broomball
5:30-7:30 ADMHA
8:30 Rockland vs Jr. B Glens [First game of regular season]
11:15 Richard Jeaurond

14th 7 a.m. to 8:20 p.m. ADMHA
8:30 Jr. C
10:30 R. Decoste

15th 7-9:50 ADMHA
10-11:20 Glengarry Old Timers
11:30-12:50 Green Valley
1-4:50 Intermediate Hockey
5-6:50 ADMHA
7:15-8:45 Public Skating
9-10:20 Jr. Farmers
10:30-12 Betty Bread

16th 11:25-12:20 GDHS
1:30-7:50 Figure Skating
8-10 Men's Broomball
10-11:20 W. Hope

17th 10:20-11:15 GDHS
12:30-2 Public Skating
3:30-7:30 Figure Skating
7:40-9 L. Leroux
9:10-10:30 Glengarry Old Timers
10:40-12 K of C

18th 7:30-8:30 a.m. R. Roy
9-10 GDHS
3:00-5:15 Free Skating
5:30-6:50 Jr. B
7-7:50 ADMHA
8-11 Ladies' Broomball
11-12 Lochiel

19th 10-11:20 Mothers and Pre schoolers
11:30-1 Public Skating
2:30-3:15 GDHS
4-4:50 Teacherrs
5-7:50 Ringette
8-10 Men's Broomball
10-11:20 J. Lauzon



We still have a few new

1978 Ski-Doos in stock

4-1978 Olympic 340- Special $1495
2-1978 TNT 440 F/C Special $1795
1-1978 Everest 340E Special $1795
1-1978 Elan 250 (12h.p.) Special $995

Also most 1979 models are now in stock

1979 Citation 300 $1559
1979 Blizzard 5500 $2449

Go'doo it.

SHEPHERD MOTORS LTD.

BOMBARDIER ski-doo snowmobiles
World's #1 selling snowmobile.
*Trade Marks of Bombardier Limited

83 Main St. North Alexandria Tel. 525-1402

41-1c



We specialize in installation of
T.V. Antennas and Rotors



CLEMENT FURNITURE
206 Main St.
Alexandria 49-tf
Tel. 525-1267

★ Junior 'B' Glens ★ Season Opening Game

Alexandria vs Rockland

★ Friday Oct. 13 ★

Glengarry Sports Palace

EVERYONE INVITED ADULTS—STUDENTS—CHILDREN

Be there for 8 p.m. to meet and see the following

Pat Smith, Secretary Treasurer ODHA
Osie Villeneuve, MP P
Denis Ethier MP
Bruno Massie Mayor
JP Touchette, Reeve and Chairman of the Board
Mike Depratto, Recreation Director
Morlin Campbell, President Alexandria Minor Hockey
Paul Seguin, Most Valuable Player North East Division Junior 'B'
Willie Terry, Formerly with Tulsa Oilers
Ralph MacSweyn, Formerly with Philadelphia Flyers

Junior 'B' Glens Executive

Wally Hope, President
Billy Gebbie, Manager
Marcel Francoeur, Secretary Treasurer
Gerry Simpson, Vice President
Kenny MacDonald, Coach

Junior 'B' Glens Sponsors

Garry Shepherd
Marc Lalonde
Guy and Ronald Cholette
Duncan Macdonell
Gilles Lefebvre
Doug Baxter
AW Hope
JP Touchette
Claude Lanthier
Gilles and Roger Roy

★ FREE DRINKS AND POPCORN FOR ALL CHILDREN ★

Meet the Glens at midnight on the spot at the Arena Banquet Hall
Music and Refreshments 50—50 Draw

SPORTS in the GLENS

by Angus H. McDonell



A PREAMBLE

Some off-the-cuff mental notes picked up during our recent delightful drive from the Glens, through the Highlands, to our Province's garden land of Western Ontario and the Niagara Fruit belt.

We leisurely drove along 43 to Perth and then seven to Peterborough and Lindsay. In brilliant October sunshine the countryside just couldn't be more picturesque than that brush work this Indian summer by the world's greatest artist, Mother Nature.

Enjoyed a pleasant rest in a Lindsay motel. This is the homeland of Ontario's former premier, Leslie Frost. Needless to say, it is still a Tory stronghold. At breakfast we were told in no uncertain terms the shortcomings of Pierre Elliot. Jean Chretien was also a target shot full of holes especially his blaming Joe Clark for the fall of the Canadian dollar due to his financial remarks.

On the Uphill, northeast of Orillia. Visited, all too briefly, with the Gilmours. They have several Glengarry next of kin via the (William) Kennedy, Third of Kenyon family.

Cousin Ida is a spry chic lass of 99. There are bachelor brothers, Bill, Lloyd, Ross and Alex.

Alex Gilmour, now a retired radio broadcaster, quite well known hereabouts. He asked, first, about an old friend, Innis MacDonald. Our reply was one of fading hope. (This became a reality on the weekend. We buried this noted Greenfield resident on Tuesday.) Alex extended belated best wishes to next-of-kin Sister Clair. Wondered about another old friend, Roy (sometimes called Gordon) Calder. We assured Alex that Roy is still among Glengarry's number one fans especially at Highland Games and the Maxville Spring Fair. Alex even wished to be remembered to Arthur Sarault.

On to London via Orillia, Barrie (the home of Red Storey) to Toronto and then west 401 to London. Bea had jellies, jams and other goodies for her Western first year students, Robb (Stidwill), Gerard (Hamilton) and Rory (McCormick) of Cornwall. I joined the boys in putting away almost one-quarter of a Black Angus with baked potatoes and your choice of salad. This enjoyable evening was crowned by a pleasant chat with old friend "Bill" L'Heureux, now Phys. Ed. Dean at Western.

Remember Bill? He was the young high school teacher in Maxville at this time in 1939. Bill became one of the Millionaire heros along with another University grad, Dr. Don Gamble. Bill regretted not being able to attend the Millionaire reunion at the close of the old Jubilee rink. He asked for many of his legion of friends here in the Glens, Cornwall and Ottawa. Delighted to learn that young "Don" Gamble took over in Ottawa as Recreation Director from our old colleagues of yester-years, Alf Dulude and Eddie Dougherty.

On to Vineland-St. Catharines. Highland Acres, next-of-kin to Highland Chief, has become the annual meeting place of the Clans during the Niagara Grape Festival week. Our hosts, niece and nephew, Sally and Sheldon MacDonell make this a Glengarry home for more "Children of the Exiles."

Ernie (Alexandria-Beamsville) Brunet recalling old days in Ourtown. How he and Howard Kennedy, now an Ottawa super, joined Hydro following their army discharge. Ernie recalled hunting safaris beyond Petawawa at Stewart's camp. Asked for Maxville nimrods "Doc" Gamble and Benny Villeneuve. Mrs. Brunet, nee Shirley Apple Hill-Strathmore Daniels and her aunt, Mrs. Hugh MacDonald (the Williamstown Gore) now of St. Catharines, asking for friends in the Glens. St. Andrews was included by Charlie (Alex) Chisholm. And on and on, not forgetting a thank you to John Hector Campbell, Kirkland Lake, a one-time Cape Bretoner, who sends along appreciation of our recent "Down East" travelogue.

OUR SYMPATHY

Sportsmen in the Glens join this writer in extending our sympathy to all members of the family in the death of their widely known and highly esteemed father, Innis MacDonald.

Coaching clinic has room for more registrations

Alexandria District Minor Hockey Association is sponsoring a coaching clinic on Sunday at the Sports Palace and President Morlin Campbell says there is still plenty of room to register.

"This is not limited to coaches alone. Anyone who wishes to improve his knowledge of hockey may enroll to learn more about the game and be a better-informed fan if he does not wish to take an active part" said the president.

"We would like the ladies to know they are also welcome. The registration fee of $10 includes lunch."

The minor hockey teams will be on the ice this Saturday to shape up the teams and meet the coach and their team-mates. Regular league play will not start until next week.

Arthritis is anybody's illness.

OTTAWA HOTEL
Alexandria, Ont.
Come and enjoy your favorite Sports and Programs on a
Six-Foot Video Beam Television Screen
Everyday from
12:00 p.m. to 1:00 a.m.
41-2c

Glens lose opener to Char-Lan

Despite the addition of several new players, the Alexandria Jr. C Glens lost twice over the week to Char-Lan. On Thursday night the Glens played their season opener in Williamstown, and lost 7-4. Saturday night the Glens played Char-Lan in a return match in Alexandria, and lost again, this time 6-2.

In Thursday's game, Paul Depratto and Johnny McLeod were outstanding for the Glens, McLeod scored twice and assisted once, and Depratto scored once and assisted twice. Also scoring for the Glens was Marc Huot,and Tommy McRae picked up an assist.

"The game was fairly clean," said Manager Raymond McDonald, "with very few penalties. Both teams scored three goals in the first period. Char-Lan added three more in the second and both teams netted one in the third to round out the scoring."

Char-Lan powered their way to four goals in the first five minutes of play on Saturday night in Alexandria and the Glens played solid hockey for the remaining 55 minutes trying in vain to overminutes. Trying in vain to overcome his loss. Paul Depratto extended his Thursday night performance by scoring both Alexandria goals. McDonald said that once the team got over its initial shakiness, it played good hockey.

The Glens get a chance to redeem themselves before a home crowd on Saturday night against Finch. The game will be played at 8:30 in the Sports Palace.

YAMAHA SNOWMOBILES
available at
MAC'S MARINA
LANCASTER
—Visit our new showroom
—2 mechanics on duty
Tel: 347-2788
for evening 41-tf

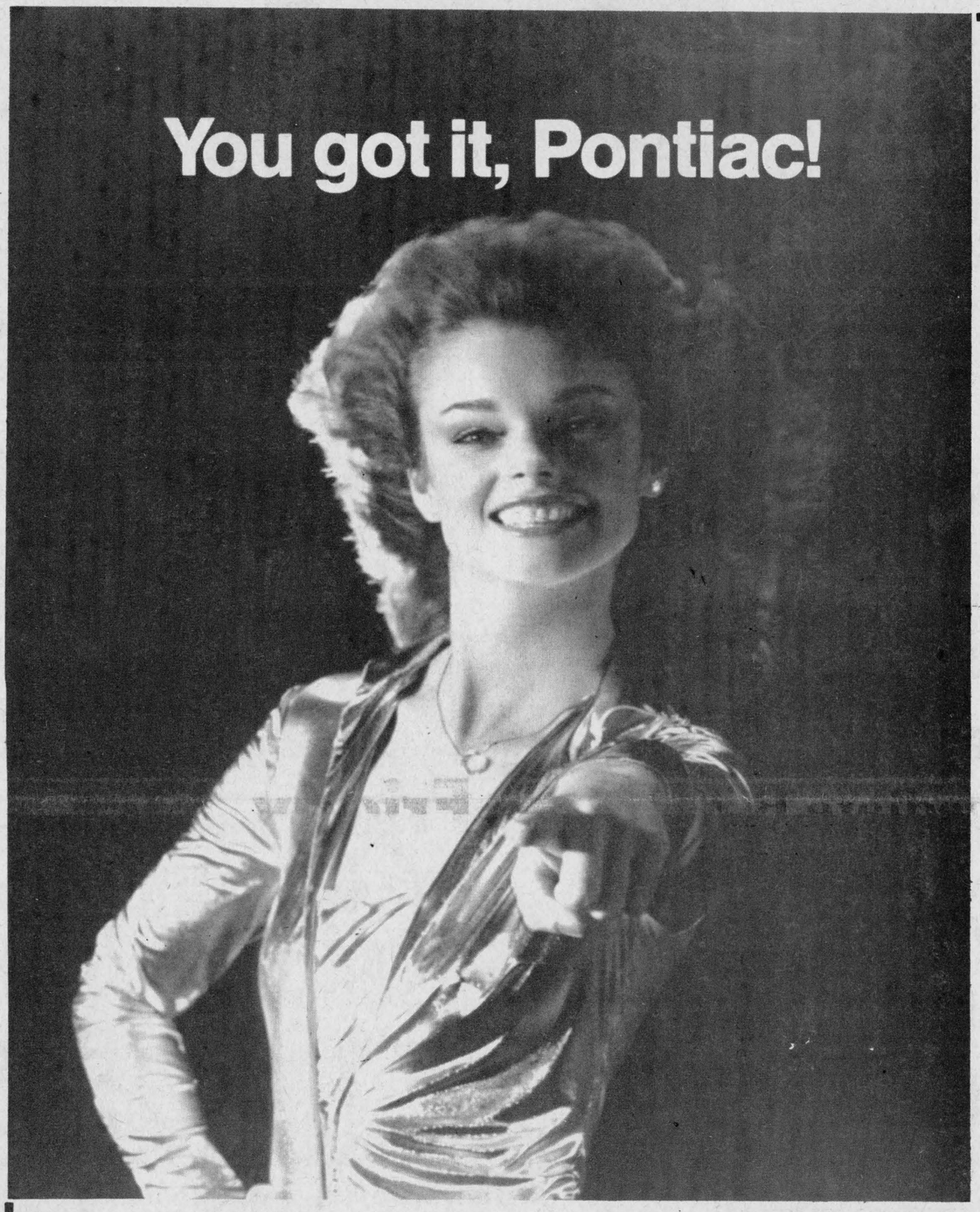

. . . Share it with us!

- Acadian
- Firebird
- LeMans
- Grand Prix
- Laurentian
- Parisienne

They're all at Roy's in Green Valley . . .
and more
The new Buicks and GMC's for '79
can be yours today

Built Right for your needs at the Right Price ! ! !

see them all at

Roy's

GARAGE (GREEN VALLEY) LTD.
"The boys are waiting for you"

Green Valley, Ontario

Tel. 525-2300

Role of parents in education to be the semester topic

At a meeting of the local school representatives from the English Sector of the RCSS Board of Stormont, Dundas and Glengarry, Marcella Laforge, Chairperson for the Association of Catholic Parents said "The meeting with the Education Committee of the Board was one of establishing guidelines under which an advisory committee of the board could operate. ACP requested a committee with a rotating chairman so the items on the agenda can be kept in balance. "We also want to be consulted before any major changes are decided upon and wish to have the agendas and official minutes of all school board meetings," Marcella said.

The Association of Catholic Parents evolved from the Parents Ad Hoc Committee formed last winter when the board appeared to be making changes that would make it financially impossible for the English Catholic schools to continue.

At a meeting of the Ad Hoc Committee held last June 1, a motion made by Sarsfield O'Connor gave direction to establish a permanent committee to coordinate the activities of Catholic Parent Teachers Association or Parent Committees in the SD&G School Board area and to represent parents in their dealings with the board on major issues.

The Association of Catholic Parents (ACP) is also continuing the offers of the Ad Hoc Committee in stressing parent rights and the importance of Catholic education.

Mrs. Laforge presented a draft copy of a constitution to the school representatives which the executive committee put together during the summer. "This is to be dealt with at a meeting in late November," she said, "so take it back to your school committees for discussion and recommended changes." She noted that the emphasis is at the local school committee not ACP.

At a general meeting of ACP on September 14, a motion by Hugh Allan MacDonald that ACP sponsor a Catholic Education Renewal Day as a means of promoting and supporting Catholic education was accepted. It was decided that this day be October 22. Bishop Eugene LaRocque has agreed to open the day at 1:15 p.m.

The guest speaker will be Rev. Dennis Mazzarole from Niagara Falls speaking mainly on the role and responsibility of the parents in education. There will be a question and answer period.

This is to take place in St. Columban's Parish Centre, Cornwall, and due to limited space, tickets will be sold in advance at $1.00 each and will be available from school principals, school representatives or ACP executive members.

The executive members are Marcella Laforge, Anne Edwards, Bob Pulfer, Peter Van Moorsel, Sarsfield O'Connor and Joe O'Neill.

Lancaster News

Mrs. Alex Lalonde
347-3483

Thanksgiving weekend guests of Mrs. Anne MacLeod were Mr. and Mrs. Garnet Lajoie, Stacy and Brian of Varennes, Que., and Miss Gail MacLeod of Montreal.

Mr. and Mrs. Ray Nichol of Ormstown, P.Q., visited Misses C. A. and M. J. MacLennan on the weekend.

Mr. and Mrs. Emmanuel Dubeau accompanied by Mrs. Joe Villeneuve and family visited Mr. and Mrs. Leo Arsenault and family, Vaudreuil, P.Q., on the weekend.

Mrs. Andre Maheu of Ottawa spent the Thanksgiving weekend with her parents, Mr. and Mrs. Fern Theoret.

Miss Rozanne Cumming of Ottawa spent the weekend with her parents Mr. and Mrs. MacNaughton Cumming.

Mrs. Lindsay Pattingale, Joanne and Jennifer and Richard Cayer of Deep River spent a couple of days with Mr. and Mrs. Howard Pattingale.

Mrs. W. H. Tett of Brockville spent the Thanksgiving weekend with Mr. and Mrs. Carlyle Watt and Colan and called on the Misses C. A. and M. J. MacLennan.

Altred LaCroix of Inwood, Man., spent the Thanksgiving weekend with his sister, Mrs. Emile Saucier and Mr. Saucier.

In attendance at the Saucier home for a family gathering on Saturday night were Mrs. Saucier's mother, Mrs. Melina Lacroix of Cornwall, Mr. and Mrs. Willie Roy, Aylmer, Que., and Mrs. Jackie Lapierre, Ottawa; Mr. and Mrs. Dollard Lacroix, Bernard and Karen of Hammond, Ont.; Miss Donalda Roy of Ottawa, Mr. and Mrs. Rene Ladouceur of Alexandria; Mr. and Mrs. Alfred Saucier, Sylvie and Paul of Cornwall; Mrs. Fern Ladouceur of Cornwall and Mrs. Cecile Leclair of Cornwall; Mr. and Mrs. Laurent Ladouceur, Alexandria, and Mr. and Mrs. Danny Kerchab of Summerstown.

Mrs. Albert Seguin has returned home after spending several weeks in British Columbia.

Mr. and Mrs. F. Frizzel of Montreal spent a few days at their summer home here.

APPLE DAY

The First Lancaster Boy Scouts will be holding their annual apple drive Saturday, October 14 in South Lancaster, Lancaster Village and surrounding areas. Boys are asked to be at St. Andrew's Presbyterian Church Hall, South Lancaster, at 10:15 a.m. in full uniform. Any parent or interested persons wishing to assist with the project are most welcome.

TO WORSHIP TOGETHER

On Sunday, October 15, St. Andrew's United Church, Bainsville, St. Andrew's Presbyterian Church, South Lancaster and Knox United, Lancaster, will worship at Knox in a joint service at 11 a.m. for a special Bible Society Service.



Local couple celebrates date

Mr. and Mrs. Charles Quesnel celebrated their 50th wedding anniversary on Sept. 23, 1978, when family, relatives and friends gathered at Sacred Heart Church for a mass celebrated by Rev. Roger Desrosiers. Grandsons of the couple, Gaetan and Guy Quesnel were altar boys and the reading was by a granddaughter, Sylvie Bourre.

Mr. and Mrs. Quesnel (nee Angeline Massia), were united in marriage by Rev. D. A. Campbell in St. Raphael's Church, St. Raphael's, Ont., on Sept. 25, 1928.

The happy couple marched down the aisle, to "Here Comes the Bride" played by Richard Chenier and soloists were Julie Chenier and Francine Massie.

Following the anniversary mass, where the wedding bands were blessed, a supper and reception was held at the Green Valley Pavilion, to which the couple were driven in a black 1931 Rolls Royce. The party was attended by a large number of relatives and friends. Claude Brunet was Master of Ceremonies.

They have three children: Mrs. Gerard Bourre, Gloria, Montreal; Raymond, and Mrs. Jean Guy Carriere, Rita, and a foster child, Mrs. Gilbert Sauve, Laurette, all of Alexandria.

They also have 15 grandchildren and one great-grandchild.

Plaques were received from Prime Minister Trudeau, Governor General Jules Leger, Premier William Davis, and there was a blessing from Pope John Paul I, and letters of congratulation from Osie Villeneuve, MPP, and Denis Ethier, MP. The couple also received many beautiful gifts.

In the evening, an address was read by their daughter Rita, and the couple were presented with a bouquet of red roses by their daughter Gloria, a purse by their son, Raymond, and a plaque by Laurette.

Environment Ontario forms new branch

The Ontario Ministry of the Environment has consolidated all components of waste management under the operational jurisdiction of one branch, Environment Ontario Deputy Minister K. H. Sharpe has announced.

Environment Ontario's new waste management branch is composed of two main sections—the waste utilization section and the waste systems planning section. The new branch was formed from ministry branches within existing complement.

The waste system planning section will be primarily responsible for liquid and solid industrial waste. This responsibility will include the identification of industrial waste problems including the determination and evaluation of disposal options for this waste and the establishment of guidelines designed to prevent environmental damage from disposal.

The waste utilization section will have similar responsibilities to the waste systems planning section but these will pertain to residential and commercial solid waste. The provinces resource recovery program will be the principal activity of this section.

Leonard F. Pitura, the ministry's former northwestern regional director will head Environment Ontario's new waste management branch. Pitura has recently completed a federal government course at the National Defence College in Kingston.

The waste utilization section will be headed by Wes Williamson and the waste system planning section by Ed Turner. The branch will eventually be located at 4375 Chesswood Drive in Downsview but for the time being the waste system planning section under Turner is temporarily located at 40 St. Clair Avenue West in Toronto. The remainder of the branch is located in Doensview.

Advertising...
keeps people working.
CANADIAN ADVERTISING ADVISORY BOARD

BINGO
GLENGARRY SPORTS PALACE
8:00 p.m.
Doors Open at 7:00 p.m.
Thursday, Oct. 12
15 Regular games 25.00
5 specials 50-50
ONE WINNER TAKE ALL
Door Prizes - $10, $15, $25,
JACKPOT $800
in 7 numbers
Admission 50c per person



Do it yourself
insulation with power-blower supplied
Pal-Pak cellulose insulation
Stove, Furnace and Diesel Fuel
Lancaster Lumber and Fuel
Tel. 347-3486
39-tf

Notice of Fall Cleanup
Village of Lancaster
From
Oct. 16 to 20
and 23 to 27
41-2c

Get your Royal Bank loan before you shop for your car.

We can help you drive a shrewd bargain.
Getting a good deal.
Comparison shopping is usually the key to getting a good deal.
But it always helps to have money in the bank. If you don't have as much as you think you're going to need, you should make arrangements for your loan before you shop for your car.
Royal Bank Termplan Personal Loans are a personal and flexible way to get the money necessary for the things you really need. And you can make all the arrangements in advance of your purchase.
Here's how it works.
Our Personal Loans Officer works with you to find out what you need and what you can realistically afford to re-pay each month.
You also get a lot of good advice in the bargain. On approval, the maximum amount of money you might need is made available to you. So you can go shopping knowing the money's ready when you are.
After you drive your shrewd bargain, you just come back to the Royal Bank and the arrangements are completed. And it's not until then that you start paying interest.
It's neat, simple and convenient. And just one more reason why so many people like the Royal Bank.
Personal loans for other worthwhile purposes also available up to $25,000.
ROYAL BANK ...for a lot of reasons.
41-3c


It's a VOGUE tradition!
A SENSATIONAL OFFER
Choose from a magnificent collection
VOGUE OF CORNWALL
Bridal Package Plan
• WEDDING GOWN
• HEADPIECE AND VEIL
• BRIDAL SHOES
• LACY COSMETIC BAG
• BLUE GARTER
• GARMENT BAG
ALL FOR $99
Vogue
SHOP THUR. AND FRI. TIL 9 P.M.
LAY AWAY NOW
41-2c
VOGUE SHOPPE • 500 MONTREAL ROAD • CORNWALL

PEOPLE on the MOVE

Marguerite Seger was a business visitor to Cornwall on Tuesday last, and while there visited Mrs. Thelma MacDonald and both took in the Alexandria Day Celebration on the Pitt Street Mall and enjoyed the Glengarry District High School Band recital. Many Alexandria area residents enjoyed the day's festivities very much.

Mrs. Douglas MacKinnon and her sister, Mrs. Aileen Middleton of Montreal, were in Cornwall on Wednesday visiting their brother, Tom Geary of Montreal who is a patient at Hotel Dieu Hospital.

Thanksgiving weekend visitors of Mr. and Mrs. Douglas MacKinnon and Debbie were Mr. and Mrs. Kent McDermid, Chris and Lori of Iroquois, Miss Sheila MacKinnon of Ottawa, and Mr. and Mrs. Gerald Lajoie, Kim and Julie of Cornwall.

Thanksgiving guests of Mrs. Harriet MacKinnon were sons, John from Brantford and Kenneth of Ottawa, also Miss Muriel Stewart and Mrs. H. Goodfellow from Ottawa and Mrs. J. W. Kennedy of Dunvegan.

Mass of resurrection to be held Thursday

In each diocese throughout the world, it is customary to celebrate the Eucharist for the happy repose of the soul of a deceased Sovereign Pontiff.

On Thursday, October 12, 1978 at 8 p.m. in the Cathedral of St. Finnan's in Alexandria, there will be a Mass of the Resurrection celebrated for our late Holy Father, John Paul. People of all faiths are invited to join the Catholics of the diocese on this occasion to pray and pay their respect to a Pope whose smile, affability and simplicity charmed millions of people during his very brief reign.

It is hoped that as many people as possible will attend this religious service. Everyone is welcome!

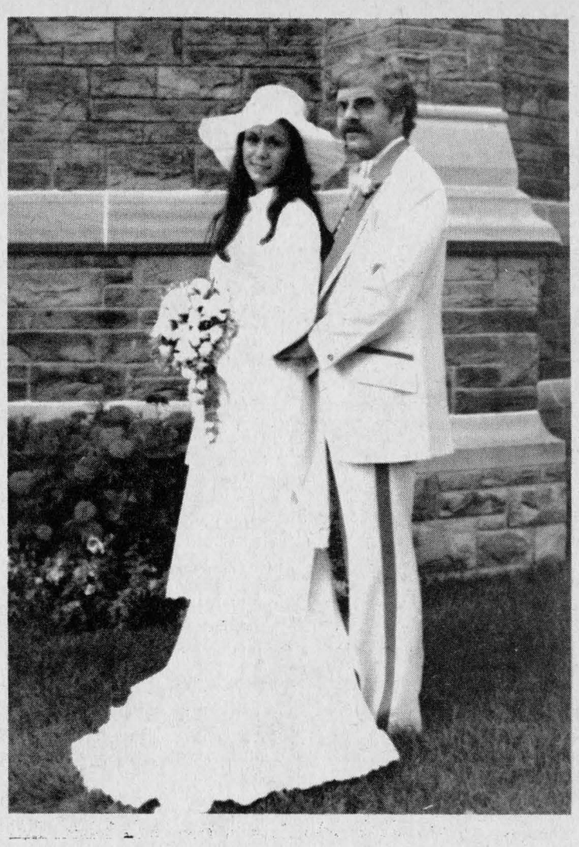

Wed in Toronto

PEAT—McLEOD

Holy Rosary Church, Toronto, was the setting for the July 28 marriage of Sandra I. McLeod, RN, daughter of Angus and Mary McLeod, Glen Nevis, and Robert Peat, son of Mrs. Flora Peat and the late Stewart Peat. Rev. J. Anglin officiated.

The bride, given in marriage by her father, wore a floor-length gown of white arnel jersey with layered skirt and train. She carried a bouquet of white roses and baby's breath.

Gail McLeod, sister of the bride, was maid of honor and the bridesmaid was Paulette Lamb. Both wore pink Grecian styled gowns and carried pink roses and baby's breath.

Best man was Peter Boswell and Wes Warble was usher.

A reception followed at the Lord Simcoe Hotel. The couple left for a honeymoon at Lake Nipissing.

Out-of-town guests came from Glengarry, Singapore, Malta, Detroit, Peterborough and Ottawa.

They will reside in Toronto.

Course on bread making coming

by Mary Michels

Bread making is one of the oldest crafts in history and our "daily bread" is still one of the most important foods in our diet. It is filling, nutritious, economical and is necessary to our health and well-being today as it was hundreds of years ago. Many people think that working with yeast is difficult, but like any creative art, excellence is achieved by practise. Bread-making is increasing in popularity and the recipes in the new Home Economics Branch "Spotlight on Bread" Course range from basics to the more sophisticated breads that are becoming more commonplace in Canadian Homes.

Baking bread is a production and we invite any organized groups to send two leaders to a day-and-a-half training school for "Spotlight on Breads".

Glengarry County—October 23, 1978-1:00 p.m. to 4:00 p.m. October 24, 1978-10:00 a.m. to 4:00 p.m. Church On the Hill, Alexandria, Ontario.

Stormont County—October 31, 1978-1:00 p.m. to 4:00 p.m. November 1, 1978—10 a.m. to 4:00 p.m. Avonmore Recreation Centre, Avonmore, Ontario.

If you wish further information, please contact: Miss Mary Michels, Home Economist, Box 655, Cornwall, Ontario. Telephone Number 933-1581.



Summer wedding

VACHON—HAY

The marriage of Elaine Hay and Gordon Vachon took place in Dalkeith, on Saturday, July 8, at 4 p.m. Rev. Lucien Lussier officiated. Soloist and organ music was by Helene Viau.

The bride is the daughter of Mr. and Mrs. Ranald Hay of Dalkeith and the groom is the son of Mr. and Mrs. John Paul Vachon of North Lancaster.

Given in marriage by her father, the bride was gowned floor length in white chiffon, styled with long puffed sleeves. The bride carried a bouquet of red roses and white baby's breath.

She was attended by Heather MacLennan, maid of honor, in floor-length gown of peach chiffon. Bridesmaids Gail Hay and Elaine Vander Byl wore floor-length blue chiffon.

Steve Moran acted as best man. Ushers were Karl Hay and Brent Vachon.

The reception following the ceremony was held at the Green Valley Pavilion.

The couple honeymooned in Niagara Falls and are now living in North Lancaster.

Williamstown Public School

by Susan MacDonell

The Williamstown Public School committee held its first meeting of the school year on Wednesday evening, October 4, at the school.

Mrs. Lillian Toczyski, last year's chairman, opened the meeting with a report of the SD&G School Board's reaction to the Williamstown School Committee Brief for permanent facilities. This brief was presented to the board last June.

Nominations for the vacant Committee positions were received and the following parents will serve for the 1978-79 school year: Mrs. Elizabeth Gedder, Mrs. Mary Lang, secretary, David Harrington, and Ian MacIntosh, chairman.

The four teachers selected to represent the staff are: Mrs. Barbara Barton, Mrs. Mary Fraser, Mrs. Christina Grant, Mrs. Eleanor MacNaughton. The four students selected were: Natalie Chafee, Gouda Kerrelyn, Patrice Major, and Carl Van Walraven.

Sam McLeod trustee, and John Irvine, principal, will serve as non-voting members.

The Committee then held its first regular meeting and discussed plans to present to the Ministry of Education a brief and petition requesting permanent facilities to replace the existing portable classrooms. Other items which were discussed included field trips, fund-raising and school dances.

Mrs. Barton's kindergarden class visited Marlins orchards last week. The children were given a tour of the orchard and the storage area. When the children came back they made apple crisp.

The deadline for the crest design competition is rapidly approaching.

Brenda Laplante will be giving highland dancing at the school on Monday afternoons from 3:15 to 4:15. The cost is one dollar per week. Lessons begin Monday, October 16.

The Grade 7s and 8s held a Thanksgiving dance on Friday. This was the first school dance of the year.

"We're the Nobody that undersells Everybody"

HOUSE OF LIGHTING

Wholesale and Retail Lighting Fixtures

Also Evening Appointments 26-tf

Tel. 534-2912

16 Johnson Crescent Long Sault, Ont.

Bruno Pigeon

JEWELLER

ACUTRON BULOVA CARAVELLE RODANIA & TIMEX WATCHES & SPEIDEL

Beautiful assortment of Diamonds, Birthstones & Family Rings

CRYSTAL & SILVERWARE

Certified watchmaker also, razor repairs COMPLETE LINE OF COSTUME JEWELLERY

Jewellery & Watch Repairs GIFTS FOR EVERY OCCASION 13-tf

ENGRAVING 13 Main ALEXANDRIA 525-1518

DON'T FORGET

DRAWING FOR

$100 GIFT CERTIFICATE

Friday, Oct. 13

Chance with every purchase

JEAN STATION

14 Main St., South Tel. 525-3808

For all your sewing needs



White Rock Fabrics

GLEN ROBERTSON Rd.

5 Miles East of Alexandria

MRS. EMILE HURTUBISE

K of C BINGO

SACRED HEART PARISH HALL

EVERY SUNDAY

at 8:00 p.m.

JACKPOT $625

IN 6 NUMBERS

REGULAR GAMES $25

Admission 50c for 1 card

3 cards for $1.00

Cards sell at

3 for 50c, 7 for $1.00

SPECIALS 50-50

Cards sell at

3 for 25c 6 for 50c 9 for 75c 13 for $1.00

WINNER TAKE ALL

Doors open at 7 p.m.

SUPPORT THE ARTHRITIS SOCIETY DRIVE FOR FUNDS

Saturday, October 21—Mixed Bowling Tournament at Alexandria Lanes, followed by Dance at Sacred Heart Parish Hall



PYRAMID HOMES

CSA APPROVED

Lots now available at Kenyon Crescent Court

Built by Canadians for Canadian Weather [1 mile south of Alexandria on Highway 34]

Real's Mobile Home Center Ltd.

Green Valley Tel. 525-1555

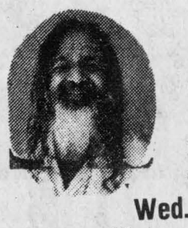

The Transcendental Meditation Program

FREE LECTURES—how to release stress and develop your full potential.

Wed. Oct. 18 at 8 p.m.

Glengarry District High School Room 108

For information call 525-1604

Garry

THE BEST IN SCREEN ENTERTAINMENT

ALEXANDRIA, ONT.

TEL. 525-1037

Wed. to Sat. Oct. 11 to 14

"The Swarm"

Michael Caine, Katherine Ross, Richard Chamberlain, Richard Widmark

—ALSO—

" A Long Dark Night"

(Adult Entertainment)

Sun. to Tues. Oct. 15 to 17

"One on One"

Robbie Benson, Annette O'Toole

—PLUS—

"Outlaw Blues"

Peter Fonda, Susan St. James

(Adult Entertainment)

Glengarry Crafts

ARTS and CRAFTS SALE

Nor'Westers Museum, Williamstown

Sat. and Sun., Oct. 14 and 15

10 a.m. to 5 p.m.

Pottery, dolls, doll furniture, jewelry, weaving, batik, photography, woodenware, candles, light catchers, basket weaving, tolepainting, macrame, terrariums, homecrafts, art, ceramics, etc.

DEMONSTRATIONS

A DRAW EACH DAY 40-2c

FALL FESTIVAL OF VALUES

North Star Snowmobile Boots size 5 to 10 12.99 size 11 to 2 13.99 3 to 6 16.99

Girls' Quilted Coats size 7 to 14 Quilted Long Coats 22.97

Chocolate Bars 16 bars to a bag Lowney or Rowntree 1.47

Men's Flannelette Shirts S-M-L-XL 5.97

Ladies' Scarf and Hat Sets Reg. 9.99 Special 5.97

Ladies' and Men's Jeans to Clear Famous Makes 9.97

Canadian Made Snowmobile Suits 2 piece 7 to 14 24.97

Men's Hooded Terry Coat Sweaters by Dales Reg. 21.99 Special 7.77

Ladies' Pullovers and Blouses Values to 18.99 4.97

Menard Fairway Centre Ltd.

Alexandria, Ont. 41-1c Tel. 525-2207

SKY-HI DRIVE-IN THEATRE ALEXANDRIA

EQUIPPED WITH CAR WARMERS

Glen Robertson Rd.

Tel: 525-1736

Show starts at dusk

Children under 12, free

Fri. 13 Sat. 14 Sun. 15



Also

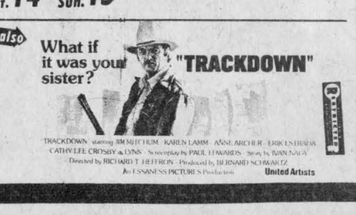

Coming Attractions

Fri. 20 Sat. 21 Sun. 22



and

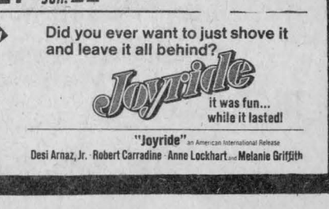

Glengarry Presbyterial has a most interesting day

"The Future is yours. What are you doing about it?" was the theme for the meeting of the Glengarry Presbyterial held at St. John's Presbyterian Church, Cornwall, on September 28. The president, Mrs. William Ewing, opened the morning session with an inspirational reading, "There Is a Time." The Martintown Auxiliary conducted the devotions around the topic "Gratitude."

The historian, Mrs. Margaret Kennedy, reported the fact that the Glengarry Presbyterial had passed the 95-year mark in August, and as an item of interest, read the names of the first executive: President Mrs. C. C. A. Fraser of the Indian Lands, Vice-President Mrs. J. Ferguson of Vankleek Hill, and Mrs. H. MacLean of Finch, Recording Secretary Mrs. F. McLennan of Dunvegan, Corresponding Secretary Mrs. J. McRae of Indian Lands, Treasurer Sarah Campbell of Dunvegan. It was suggested that it would be interesting to know the names of direct descendants of those women who are involved in WMS work at the present time.

The suggested mission study for the current year is on "Contemporary China." Miss Margaret Boyd of Ottawa, in introducing the program, said, "As the lines of communication between China and the rest of the world become re-established, it is of utmost importance that Christians in other countries gain as clear an understanding as possible of the situation there now. We may not always like what we discover. We may even question the facts or their interpretation. But we ought to know, and be prepared to discuss and reflect on what those facts may be saying to us as Christians." Then to illustrate more vividly the varying views on this subject, she invited five members of the audience to participate in a skit which is one of the several study aids available to groups.

After lunch at the Jade Gardens, the afternoon session opened with a sing-song conducted by Mrs. Vera MacEwen and Mrs. I. MacIver. Mrs. Mora MacGregor then on behalf of the Glengarry Presbyterial expressed appreciation and farewell sentiments, and presented flowers to Mrs. MacIver as she and Dr. MacIver are leaving Maxville for retirement in Kingston.

Reports on work being done with the children of the church were as follows:

1. Sunday School children's rally held at Avonmore last spring with an attendance of 120 children as well as teachers and parents. Mrs. Davidson of Vankleek Hill spoke to the group, and presented a banner to the Monkland-Gravel Hill delegation for highest percentage attendance.

2. Vacation Bible School at St. Andrew's Church, Lancaster, with an attendance of 108 with 30 teachers and helpers conducting a program of worship, crafts, and music.

3. Vankleek Hill reporting an active Sunday School, two Vacation Bible Schools at Hawkesbury and Vankleek Hill, and the financing of two young people to the conference at Chateauguay.

Miss Annabel McNaughton, reporting briefly on her first meeting as a representative on the Council Executive in Toronto, stressed the importance of the Glad Tidings and the Presbyterian Record as valuable sources of information and study material.

Miss Margaret Boyd conducted a study on the mission of the church taking her theme from Romans 10:11-14. She invited all to participate in some thought-provoking discussion.

The next meeting of the Presbyterial will be the annual meeting on January 16, 1979 at St. John's Church.

The president announced the forthcoming meeting of the Synodical of Quebec and Eastern Ontario in Sherbrooke, October 11 and 12. In closing, she wished all auxiliaries satisfaction and accomplishment in their year of mission work.

Leaves very large family connection

Following a lengthy illness, the death occurred on Sept. 21, of Denise Major, wife of Winston Major, Dominion Street Alexandria.

Married September 30, 1967, she is survived by her husband and three daughters, Colleen, Christianne and Pauline.

Daughter of William Ouimet and his wife Bertha Joannette, she is also survived by thirteen sisters and three brothers; Mrs. Guy St. Amour, Gabrielle, Mrs. J. P. LaFrance, Madeleine, both of Cornwall; Mrs. Rene St. Amour, Gisele, and Mrs. Rheal Richer, Simone, Apple Hill; Mrs. Jean Titley, Rachelle, Ottawa; Mrs. Aline Borris, Alexandria; Mrs. Dan Claude, Marguerite, Lancaster; Mrs. Michel Titley, Murielle, Glen Roy; Mrs. Andre Titley, Marcelle, St. Therese, Que., Mrs. Wayne Cameron, Pauline, Brampton; Mrs. Leo Latulippe, Lucia, Glen Robertson; Therese, Diane, Bernard, Roger and Rejean, Alexandria.

Funeral was held to Sacred Heart Church on Sept 25. Officiating clergyman was Father Roger Desrosiers.

Interment was in Sacred Heart cemetary and pallbearers were a brother, Bernard Ouimet, and nephews Gilles St. Amour, Robert St. Amour, Richard Richer, Michel Ouimet, Gabriel Ouimet.

The mourners were joined by friends and relatives from Montreal, Toronto, Ottawa, St. Catharines, St. Therese and Valleyfield.

Iona News

by Rosemary Van Rooi

by Rosemary Van Rooi

C.P.T.A.

The Iona CPTA held its first meeting of this school year on September 28. The meeting opened with a mass celebrated by Iona co-chaplains Fr. Charles MacDonald and Fr. Gary Ostler. This was followed by the installation of the new executive: President Mrs. Ellen O'Connell; Vice-president Helena McCuaig; Secretary Milton MacDonald; treasurer Donna McCosham; teacher advisor Ron Lajoie; parent reps, Mrs. Mary Cornelissen and Mrs. Ann-Marie Vogel; principal Sue La Rosa and moral advisors, Fr. C. MacDonald and Fr. G. Ostler. Committee is as follows: Membership, Miss Karen McDonald; Hospitality, Mrs. Cornelissen and Mrs. Vogel; and publicity, Mary MacDonald and Rosemary Van Rooi. A gift of appreciation was presented to the past president by the new executive.

Principal Sue LaRosa then presented an explanation of the school set-up for this year to inform parents as to the organization of both regular and immersion programs. Staff members were introduced and the meeting closed with a luncheon of coffee and sweets as parents met the teachers.

VISIT IONA

In the past week, we have been honored by the visits of two missionary fathers to our school. Father Bourdeau of New York, visited each class last Monday to talk to the students on a variety of most interesting topics.

This Wednesday, Fr. Frank Larkin, a White Father from the African missions in Zambia paid us a visit. After a most intriguing talk about life and people in Africa, he entertained us with several songs in an African language and to the beat of an African drum. He then made a presentation with slides of the thirty parishes within his mission. Needless to say, both visits were thoroughly enjoyed by all.

STUDENT COUNCIL ELECTIONS

Our student council elections took place this week in a flurry of activity. Our new president, elected Thursday, is Rosemary Van Rooi. The two class representatives who opposed her for that title are Michel Menard and Mary-Ann Lessard. Elected representatives to the various classes are: Monique Lacroix, Vivian Van Putten, Colette Lapointe, Lynn Landra, Colleen Chretien, Fiona McDonell, Richard Poirier, Dean Sturkenboom, and Donna Andre. Much hard work went into the elections by all candidates and our congratulations go out to those who met success!

McGREGOR DAY

A very special occasion was celebrated on Friday, October 5, when Mr. and Mrs. George McGregor were honored by our school for the occasion of their fiftieth anniversary. A short program of various student talent within the school was organized to entertain them during their visit. This was followed by a short congratulatory address by Sr. Cecile on behalf of the Holy Cross sisters for whom Mr. McGregor worked when they owned Iona. Each class then made a presentation of its own and a gift was given by Rosemary Van Rooi on behalf of the students and staff of the school.

Mr. McGregor, fondly known as "Chief" to a multitude of students and former students, had worked at Iona for a great many years until his retirement three years ago.

Dunvegan

Marion L. Loewen
527-2284

Mora and Bob Cunning of Mississauga visited with the MacIntoshes of Skye.

Mr. and Mrs. George Robinson of Montreal were visitors with Mr. and Mrs. Wesley Chisholm.

Norman Clark was home for the Thanksgiving weekend and has returned to school at Kitchener.

Mrs. Penny MacGillivray of Alexandria visited with her sister, Mrs. John D. MacLeod.

Alex and Jean Williams, Ralph and Allan, of Montreal visited with Mr. and Mrs. Forbes MacKinnon and Mr. and Mrs. Duncan MacDonald.

HALL SHOWER

The W.I. will hold a meeting next week on the 19th, and the roll call will be a shower for the hall.

HAD ANNIVERSARY

Congratulations to Mr. and Mrs. Donald Urquhart on the occasion of their 40th anniversary, which they celebrated on October 5. A family dinner in honor of the occasion was enjoyed last week at the home of Mr. and Mrs. Roger Hartrick, Maxville. Mrs. Urquhart's brother, John Angus MacLeod of Toronto is visiting with his sister, and attended the dinner.

ARRIVED HOME

Brian Campbell came home from Edmonton, where he has been working for Harvestore erecting silos.

ATTENDED MEETING

Mrs. Annie Ladouceur was in Toronto on Friday and Saturday, attending a meeting for the Stanley Home Products.

Mr. and Mrs. John S. Loewen attended a family Thanksgiving dinner at the home of Mr. and Mrs. John D. Loewen, Lunenburg, on Sunday.

MUSEUM CLOSED

Thanksgiving has come and gone, and we had much to be thankful for. After such a beautiful fall, the garden has been bedded down for the winter. Although, as the song says, 'the leaves of brown came tumbling down', there is still a lot of color left, and a drive along the sideroads is breathtaking. The large flocks of geese heading south trail across the sky and remind us that winter is not far away.

HERE FROM B.C.

Visiting last week with Mr. and Mrs. John Loewen, were his brother, Mr. and Mrs. Jack Loewen of Chilliwack, B.C. After leaving Dunvegan, they will tour Southern Ontario, and visit with his sisters, living in that area.

RECUPERATING

Mrs. Eileen Campbell is home from hospital and her friends will be glad to know she is getting her strength back.

HERE TO STAY

The Ron Greens are now permanent residents, and we say welcome!

FOR NEW ROOF

The Dunvegan Women's Institute will be sponsoring the next euchre party at the Manor, and the proceeds will go to the new roof on their hall. This will be next week, Oct 18, at 8 o'clock.

HEARD "OLE COUNTRY MUSIC"

Stanford MacCrimmon and his daughter, Betty Bracken were in Nashville, Tenn for the Thanksgiving tour.

Mrs. Marion Loewen visited with Mr. and Mrs. Yvon Ladouceur and Gabriel on Friday an Saturday.

CHURCH SERVICE

Service of Holy Communion will be held on Sunday at Kenyon Church at 11 a.m. The preparatory service will be on Friday evening at 8 p.m. The Rev. Dr. I. MacIver will conduct both services.

Arthritis is anybody's illness.

THE ARTHRITIS SOCIETY — If it hurts, see your doctor. He can help.

Res. 933-7428 — Bus. 932-8388

R. Filion Jewellers

Diamonds, watches, watch repairs, gifts, trophies, engraving

604 Montreal Road — Cornwall, Ont.

29-tf

SHELL MOTOR OILS

Rotella (Heavy Duty)	17.23 / case
Rimula C.T. (Series 3)	19.52 / case
Trans/Hyd. Oil	18.83 / 5 gal.
Multi Purpose Grease	.69 cartridge

527-2315

Maxville

MacEWEN FUELS LTD.

41-2c

Fall Clean-Up



WORK TEAM SERVICES

MASONRY WORK:

Fireplaces, (Stone and Brick),
Barbeques, Pillars, Grottos,
Retaining Walls, etc.

LANDSCAPING:

Shrub Planting, etc.

BUILDING ERECTION:

Renovations, Painting, etc.

TREE CUTTING

37-tf

Tel. 525-2595

RADIO STATION 1220 **CJSS** PRESENTS

THE ONE AND ONLY AUTHENTIC SHOW FROM NASHVILLE

GRAND OLE OPRY SHOW

SUNDAY, OCTOBER 29th - 7:30 p.m. — ONE SHOW ONLY!

CORNWALL CIVIC COMPLEX

100 WATER ST. CORNWALL, ONTARIO (613) 938-9400

ALL SEATS RESERVED

$7.50 and $8.50

DON'T MISS THIS BIG 3 HOUR COUNTRY SPECTACULAR!!!


THE STONEMANS

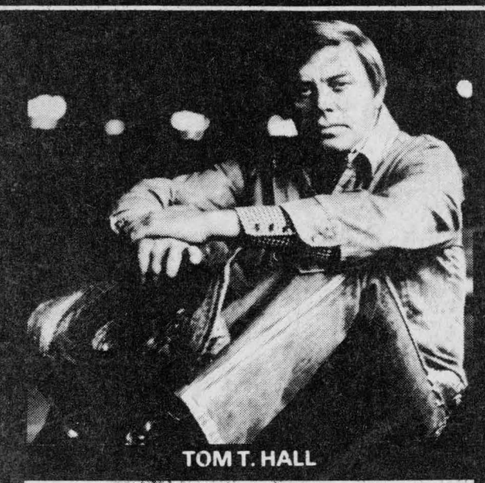
TOM T. HALL


JEANNE PRUET


RED SOVINE

PLUS

RAY PILLOW

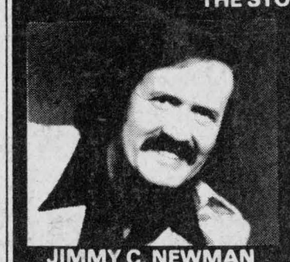
JIMMY C. NEWMAN

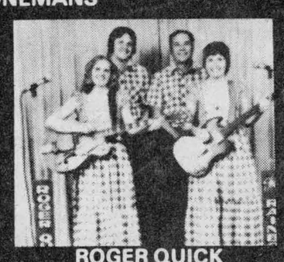
ROGER QUICK AND THE RAINBOWS


JIM & JESSE & THE VIRGINIA BOYS

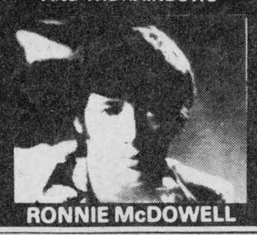
RONNIE McDOWELL


MINNIE PEARL


MIKE GRAHAM DIANNE JORDAN GRANT TURNER

TICKETS ON SALE · LEMAY TV—RADIO MAIN ST., ALEXANDRIA

United Empire Loyalists' Association charter night

The St. Lawrence Branch for the United Counties of Stormont, Dundas and Glengarry, of the United Empire Loyalists' Association of Canada, was presented with its charter on September 16. The historical occasion took place at the Treasure Island Inn, Ingleside, with a capacity crowd.

The branch, one of 21 across Canada, was granted its charter May 14, 1977, largely due to the work of E. J. Chard, of North Bay, Chairman of Dominion Headquarters Committee, and editor of the Loyalist Gazette. Miss Eva Baker, Ingleside, Branch Assistant Genealogist, and a 44 year U. E. member, cut the cake and Vice-President, Mrs. Violet Hare, Iroquois, gave the Invocation.

Members from other branches were introduced—Col. Jessup Branch, Prescott; Heritage Branch, Montreal; and Sir Guy Carleton Branch, Ottawa. A telegram was read from Howard W. Warner, past dominion president, regretting he was unable to attend.

U. E. I. Dominion President John A. Aikman, Hamilton, presented the charter to the branch president, R. Melvin Scott, Cornwall. Mr. Aikman said he was pleased to add another branch to the existing 20, and that there were none in Newfoundland or in Saskatchewan. He also mentioned that a branch will be starting soon in Kingston.

Mrs. Jean Scott presented a Canadian flag to Vice-President Stan McNairn, Long Sault, on behalf of her and her husband R. Mel Scott. She said the flag was a symbol to Canada—a symbol of loyality. George L. VanKoughnett, past president of the Heritage Branch, presented the Loyalist flag to Stanley McNairn. Mr. VanKoughnett then described the flag and how it was made up and the Armorial Bearings, which had been granted to the U. E. L. by the Queen in 1972. Mr. John A. Eaman, London, Dominion Vice-President explained that the Branch is making history; with a record of 105 Charter Members and wished it every success.

Mr. Eaman and Mr. Aikman presented certificates to the following members—Miss Mary M. Cameron, Messrs. Harold J. and Herman D. Cote; Mrs. Gladys Dickson; Alan, Violet and Donald Hare; John H. Gordier; Mrs. Mildred Leich; Arthur M. Loucks; Mrs. Lois MacDonald; Anthony McIntosh; Stuart Markell; Harold W. Merkley and his 5 year old daughter, Beth Ann Merkley; Mrs. Beryl Morrison; Mrs. Mabel Mossop; Mrs. Wilda Parkinson; Lloyd E. Poapst; Misses R. Lynn and Beth Ross; Lyle and Thomas Ross; Redvers Rupert of Saskatchewan; and his sister Mrs. Margaret Scott; R. Melvin Scott; Mrs. Vera Strader and Mrs. Muriel Van Allen were absent and their certificates will be presented at the next meeting.

Mrs. Elizabeth Blair, Toronto, Assistant Dominion Genealogist, and a native of Glengarry, said she was thrilled to see so many get their certificates, and she thanked the Branch Genealogists, Miss Lynne O'Brien, Miss Eva Baker and Alex Fraser, for getting so many applicants. She explained about the Ross family-5 students from the one family, all went through a different ancestor on the paternal side of the family.

Mrs. Pat Lumley, on behalf of her husband, Edward Lumley, MP for Stormont-Dundas, expressed regrets that her husband was unable to attend. Mrs. Lumley explained that her husband congratulated the branch on applying for the Young Canada Works Program, to preserve our U.E.L. history. Mr. Mel Scott thanked Mr. Lumley for his help in getting us the grant, which employed 4 students for 10 weeks this past summer, copying Church records and cemetery inscriptions.

Osie Villeneuve, MPP for SD&G said he was glad to be present for this historical occasion, in the cradle of Ontario. He congratulated the new members, and wished us every success.

Guest Speaker, John A. Aikman, stated "United Empire Loyalists have as a first aim the preservation of Canada as a single entity with unaltered devotion to Queen Elizabeth II and her successors. Canada now contains many thousands of immigrants from all over the world who chose to live in a democracy where British laws and freedom prevail. Invite them to our meetings, and if they share our aims, let us help to increase in them the feeling of Loyalty we have to our Queen and country, there is no reason why we cannot now accept new Canadians into associate membership."

Mr. Aikman urged members to fight those in Parliament who "would erode our heritage." He suggested members write their local MPs and also the secretary of State and let them know how they fell. "Our association has already prepared a brief on the proposed changes in the Canadian constitution and sent it to the joint committee of parliament considering these changes," he disclosed. He said they have stated their position in clear terms.

"When it comes time to vote make sure you know the position each candidate takes on the monarchy and on constitutional reform," he said. "If you don't know, write and ask them . . . politicians are very vote conscious."

The dominion president expressed the hope that the St. Lawrence Branch will put on a vigorous membership drive to attract the many potential members in their area. "By 1983 let's hope that the St. Lawrence Branch has over 200 members," he said. The Bi-Centennial will be 1983-84 and he urged the branch to preserve history and tradition from oblivion. He had recommendations—organize an essay contest among the schools in their area with the topic: "What Canada owes to the Queen."; gather and publish history and traditions of Loyalists in the area; republish old Loyalists records, statistical records; take photos of the areas where the Loyalists lived; enact the coming of the Loyalists; Memorial Church Service; display of pieces of art done in Loyalist time, etc. He also recommended the reading of "Crown in Canada" by Frank McKinnon; and the film "Monarchy in Canada."

A letter was read from George Samis, MPP, regretting he was unable to attend, extending best wishes to the branch. Mrs. Alice Solomon, a member from Texas, sent an invitation to anyone coming to Texas to stop in and get acquainted.

Mr. Scott, who said the evening was a memorable one, introduced the Branch Officers.

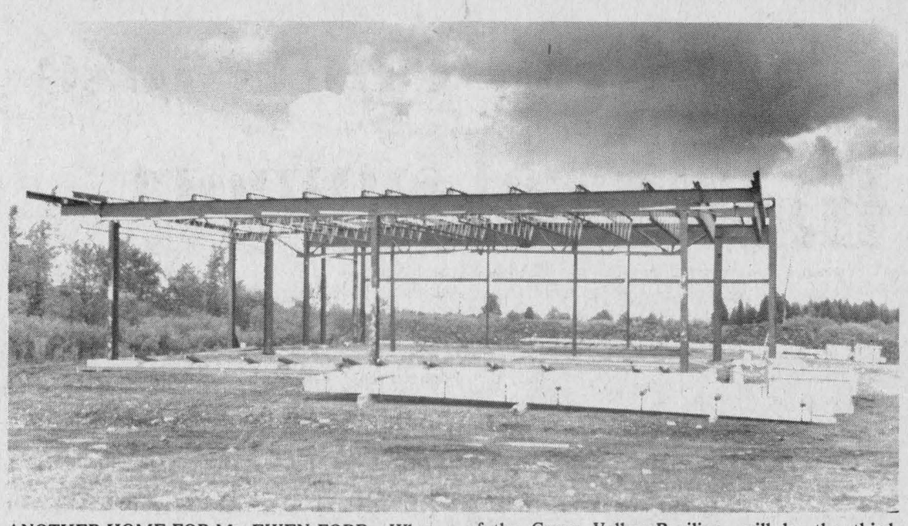

ANOTHER HOME FOR MacEWEN FORD—What is at present a bare skeleton will soon be the new location of MacEwen Ford. The operation has its home base in Maxville and the new site, just north of the Green Valley Pavilion, will be the third MacEwen dealership. In addition to the new and used car lot, all that the Alexandria branch has, the new site will include service bays and showrooms.

Campaign to promote apprenticeship

An intensive information campaign will be mounted today to promote the merits of apprenticeship to Ontario employers in the manufacturing industries. In the next six weeks, 44 men and women representing the Ministry of Colleges and Universities will be visiting over 4,000 manufacturers not currently involved in apprenticeship training to discuss with them the advantages of hiring and training their own apprentices.

"Ontario's economic well-being depends largely on the continued success of our manufacturing industries," says the Honourable Bette Stephenson, M.D., Minister of Colleges and Universities. "Industry requires skilled tradesmen; Ontario has the people to fill the jobs, but first they must be trained. The apprenticeship programs, administered by my Ministry, provide that training."

The Ministry representatives will be calling on small and medium-sized industry throughout the province. They will meet face-to-face with employers to explain Ontario's apprenticeship system.

"We shall be identifying some of the real manpower needs of industry; we want to convince many employers to start an apprenticeship program in their companies and to hire apprentices," adds Dr. Stephenson. "Skilled workers are not created overnight; their training takes time. Industry must train now to meet its needs."

Char-Lan Crusades

GRADUATION

While nature is giving us signs that fall is well underway and winter fast approaching, so are the events occurring within the walls of Char-Lan. Graduation is already a thing of the past and while you read this column, university students are likely back, cracking the books. Graduation was a success with everything going according to plan. Ken Johns was the Master of Ceremonies for the occasion and did an excellent job. Darcy (alias Dorothy) Gordon provided an interesting and somewhat unusual valedictory speech. There was never a dull moment. Good work Darcy!

GIRLS' BASKETBALL

Another indication that old man winter's icy touch is not far away is that the girls are well into the 1978 basketball schedule. The Crusaderettes recently hosted Seaway District High School in both the Senior and Junior Divisions. The Senior girls did virtually what they pleased with Seaway, scoring in spurts and playing a fast two-way game that saw them dominate the slower Seaway team 50 to 23. Maureen Cureton hooped 17 points for the winners along with Dawn MacDonald who collected 14 points and dominated the boards at both ends. The junior girls didn't fare quite so well winding up on the short end of a 26-23 score that saw them play a good solid game although they couldn't pull it out of the fire. Carolyn Aubin scored seven points for the Juniors. I think all the Juniors need is to win a game and that will set them on the track to winning and building their confidence.

BOYS SOCCER

The soccer season is almost over for the boys, at least the seniors. They saw their playoff hopes dwindle as they lost two encounters last week at the hands of the General Vanier Vikings 2-0 and the Osnabruck Lancers 3-2. Brian McDonald and Robert Lalonde had a goal each for us in a losing cause against Osnabruck. I think the seniors are already seeing visions of basketballs dancing through the cords, but we won't hang up the boots until the final whistle blows. It is a different story though with our Juniors. Their record now is two wins and one loss having played two fewer games than the seniors. They romped to an 8-0 decision over Osnabruck last week and at the present time it looks as if there might be a possible contender being built. Good luck to the Juniors the rest of the way!

THANKSGIVING

I hope everyone at Char-Lan and around the community had a happy Thanksgiving. We at Char-Lan have a lot to be thankful for. Although we don't have a big population, elaborate facilities or a lot of modern equipment, I've discovered from four years at this school that it's not all of these material things that make the place a success, but it truly is the people within it.

Alexandria resident dies at 57

Ill for the past 10 months, Ovila Rochon passed away at Glengarry Memorial Hospital at the age of 57.

A life-long resident of Alexandria, he was born July 18, 1921, the son of the late Peter Rochon and his wife, Rose Picard.

He is survived by his wife, the former Pauline Snyder, four sons and three daughters: Claude, Robert, Richard and Michael of Alexandria; Claudette, Mrs. Conrad Giroux, Cornwall; Suzanne, Mrs. Napoleon Deguire and Carole, Mrs. Gilles Brunet, Alexandria. There are eight grandchildren.

Mourning the loss of a brother are Albert and Rene Rochon of Alexandria; Laura, Mrs. David Belanger, Montreal and Azilda, Mrs. Fernand Bouchard of St. Hubert.

The funeral was held Friday, Sept. 29 to Sacred Heart Church, with interment in the parish cemetery. Officiating clergyman was Father Raymond Dumoulin.

Pallbearers were: Marcel Quesnel, Paul Sauve, Bernard Ouimet, Romuald Lavigne, Oscar Larose, Jean-Paul Dupuis.

Natural Foods
peanut butter, yogurt, fruit juices, vitamin supplements, fresh bread, cosmetics, herbal teas, grains and nuts, at the 29-tf
The Strawberry Bookshop
110 Pitt St. Cornwall Tel. 932-4751

COMRIE, BLAKELY & CRAIG
Chartered Accountants
Alexandria, Ontario
45 Main St. Tel. 525-3353
Other offices in Cornwall and Morrisburg 44-tf

THE ALEXANDRIA HOTEL
ALEXANDRIA, ONTARIO
Presents. . .
"MOXY"
Popular Recording Artists
Thursday Oct. 12 | Friday Oct. 13 | Saturday Oct. 14
Tickets Available
The Alexandria Hotel Main St., Alexandria
Home Entertainment Centre (Radio Shack) Main St., Alexandria
Audioville (Radio Shack) Main St., Hawkesbury
Tip Top Sound Eastcourt Mall, Cornwall
ADVANCE $4.50 DOOR $5.00 40-2c
Promoted by Ron Lalonde


COMPLETE PAINT JOB Special $125
LUCIEN GOULET MOTOR SALES LTD.
3064 Pitt, Cornwall, Ont.
933-3953 40-4c

Viau's Ladies' Wear
Green Valley
Come in and see our large selection of Fall Wear


Kiss your old sled goodbye.

October is the best time to trade-in your old snowmobile.
Imagine owning the outstanding 1979 Ski-Doo® Citation* or Blizzard®. Or riding the ever-popular Olympique*, Everest® or Élan®. Sure you could—and your old sled can make it easy. Easy because we'll pay you generously for it. October is the time to 'doo it.
And don't forget to ask about our used sleds. They're "Quality-Checked" ✓ against the 10 point system from Ski-Doo.
Come on and 'doo it now while it's trade-in time.
THE NEW BLIZZARD 5500

Go 'doo it.
BOMBARDIER ski-doo snowmobiles
World's #1 selling snowmobile.
*Trademarks of Bombardier Limited.
All rights reserved © Bombardier Limited. September 1978.
SHEPHERD MOTORS
83 Main St. North Alexandria Tel. 525-1402

CANFARM may lose its federal support

Federal and provincial deputy ministers of agriculture and deans of agriculture colleges, meeting at Agriculture Canada headquarters here, today discussed possible alternatives and criteria for the transfer of CANFARM, the Canadian Farm Management Data System.

CANFARM, based in Guelph, Ont., is operated jointly by federal and provincial governments and agricultural universities. It provides farm management information for participating farmers and agencies.

In August, the federal government announced it was terminating its financial participation in CANFARM, at a saving of $6 million per year, as part of the cut in federal expenditures. Since that time, concerned parties have studied ways of keeping the agency operating.

At today's meeting, the provincial deputy ministers and deans of agriculture voiced their support for CANFARM, and urged the federal government to seek an agency or organization to maintain the service, recognizing that this implies increased user fees to producers.

CANFARM provides three main services. First is Farm Records, with nearly 14,000 farmers enrolled. There is also Data Bank, which stores and retrieves data from the record system for education, extension research, and policy purposes. The third, Farm Planning, currently provides information for improving farm management decisions in areas of feed formulation, financial planning and machinery management.

Outlook to be discussed

Agriculture Minister Eugene Whelan has announced that the annual Agriculture Outlook Conference will be held at the Government Conference Centre in Ottawa on December 11 and 12.

The conference, co-ordinated by Agriculture Canada brings together heads of the federal and provincial agriculture departments, representatives of farm organizations, universities, consumers, agribusiness, retailers, wholesalers, foreign embassies and other government departments to discuss agricultural prospects for the coming year.

On the first day of the conference topics will include the general economic situation and outlook and its implications for agriculture, Multilateral Trade Negotiations, International Wheat Agreement talks, current and prospective developments in grains and oilseeds, the 1979 outlook for livestock and poultry, dairy situation and outlook, prospects for food prices and supplies, the outlook for farm inputs and projections for farm expenses and incomes.

On the second day, more detailed discussions will be held on the outlook presentations for the major commodities and inputs. These sessions will be held concurrently so that participants may attend discussions on the subject that interests them most.

Mr. Whelan will open the conference and also sum up the discussions and answer questions from the delegates on the second day. Agriculture Canada's deputy minister Gaetan Lussier will be general conference chairman.

"I look forward to this annual meeting of leaders in the Canadian agricultural and food community and agricultural officers from foreign embassies. It is a valuable experience and a usefull planning tool to review that past year's events and explore the market prospects for the coming year," Mr. Whelan said.

FARM REVIEW & FORECAST

Drug residue may be found in meat

The continuing controversy over the possibility of antibiotic drug residues in Canadian meat should be laid to rest by the results of a recent Agriculture Canada test.

Of almost 4,200 random samples of carcass meat collected without notice at slaughterhouses across Canada, only five were found to contain any residues. And the residues found amounted to only "traces", according to experts who carried out the study.

"The figure work out to about 0.12 per cent of the carcasses tested," says Dr. M. G. Morissette, Director General of the Meat Hygiene Directorate of Agriculture Canada's Health of Animals Branch.

The study completed earlier this year, was carried out because of concern expressed by some consumers and consumers' representatives that people could be allergic to drugs remaining in meat at slaughter time, and also the chance that bacterial resistance to certain drugs could be built up.

"We were sure that our inspection staff had the situation under control," Dr. Morissette says. "We decided to launch the survey to verify the efficiency of our inspection program and its implementation by the inspection staff."

The samples were collected—2,954 from cattle and 1,220 from swine—and tested for presence of antibiotic residues at the federal department's animal pathology laboratories.

"Barely detectable traces of some microbial growth inhibitory substance were found in five muscle samples," Dr. Morissette says.

"It is unlikely that the trace amounts of inhibitory substances found in this survey would result in detectable levels in meat and meat products by the time it reaches the public and is consumed as food. Penicillin breaks down rapidly in the type of acid medium that develops as meat cools after slaughter."

But Dr. Morissette stresses that this fact "does not absolve us of the responsibility of taking steps to prevent any antibiotic residues in meat at the time of slaughter.

"Agriculture Canada will soon implement a system to investigate and eliminate even those few tissue samples containing such residues."

Bridge results

Winners of Alexandria Bridge Club on October 4 were as follows:

North-South: Tied for first, Mary Jane Macdonald and Jim Dorsey, Mildred Morin and Jack Raymond, 3rd, Aritha Charlebois and Howard Cunningham.

East-West: 1st, John Fry and Archie Lebrun; 2nd, Alex Cardinal and Roger Lemieux; 3rd, Daisy and Ernie Pelley.

Bob Morrison appointed as new lecturer for KCAT

The newest lecturer in the Farm Business Management Section at Kemptville College, Bob Morrison, believes that most of the problems on large farms are in personnel management and the unreliability of mechanical and electrical systems.

Coming off a one and a half year stint as manager of the largest hog operation in Ontario, Morrison says the industry needs skilled journeymen with a high level of ambition. Morrison had managed the Tam Roarin Farm, a farrow to finish operation with 1,150 sows.

Under the same ownership as the Tam O'Shanter Golf and Country Club and several other Canadian and international corporations, the farm also had 1,000 feeder cattle.

After graduating from the University of Guelph with B.SC. and M.Sc. in extension education and agricultural economics, Morrison went to work for the Ontario Ministry of Agriculture and Food personnel office in Toronto. He was responsible for presenting staff development courses in communication.

Two years later, he became Rural Development Officer for the ARDA Branch in Western Ontario where he was involved with the Community Pastures program, Farm Enlargement and Industrial Incentives grograms. He received his high school education in Orillia.

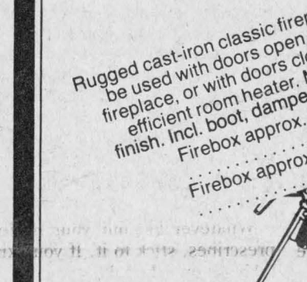

DON'T FORGET
DRAWING FOR
$100 GIFT CERTIFICATE
Friday, Oct. 13
Chance with every purchase
JEAN STATION
14 Main St. South Tel. 525-3808

Hawkesbury Transmission Service
214 MAIN ST. EAST HAWKESBURY, ONT.
ATTENTION: For your one-day transmission service, a courtesy car can be provided—1-613-632-8561
-tf
Good price on reconditioned transmission [with trade-in]
Work Guaranteed

Advertising...
tells you what's new.
CANADIAN ADVERTISING ADVISORY BOARD

SACRED HEART PARISH
BINGO
CHURCH HALL
WEDNESDAY, OCTOBER 11
DOORS OPEN AT 7:00 P.M.
JACKPOT $525
IN 5 NUMBERS
15 REGULAR GAMES $25.00
EVERYONE WELCOME

1867 RESTAURANT
Located on Hwy 401 near Quebec border
OFFERS POSITIONS
With opportunity for advancement
Experienced preferred but will train suitable applicants who have own transportation and are bondable.
Wages - Competitive with industry
VACANCIES ARE NOW OPEN FOR
SUPERVISOR WAITRESS/WAITER
COOKS—WAITRESSES/WAITERS
CLEANERS
For interview appointment call:
347-2694
between 10 a.m. and 3 p.m. 22-tf

CANADIAN CANCER SOCIETY
(GLENGARRY UNIT)
Annual Meeting
Thursday,
Oct. 19
at 8:00 p.m.
ROOM 108, GDHS
Coffee will be served
Everyone Welcome 41-2c

CLUB NEWS

Dalkeith begins 4-H season

The first meeting of the Dalkeith 4-H Homemaking Club was held on Sept. 28 at Laggan Public School.

Our new club, "Accent on Accessories" began with 13 members present.

Mrs Lothian opened the meeting with the 4-H pledge.

Nominations were held and Sandra MacGillivray is our president. Harriet Fraser is our secretary and Phillis MacGillivray is our press reporter.

Our next meeting is on Oct.10, at Laggan Public School. Sylvia will send a thank you note to the McCrimmon's Women's Institute for their donation.

We discussed what this club is all about and what we had to make. We read over the history of accessories and the basic wardrobe colour.

We divided into pairs to see what colours looked best on us. Mrs. Lothian showed us different styles of hats that we can learn to make in this club.

Executive chosen

by Marga Van Den Oetelaar

The first meeting of the Picnic Grove 4-H Homemaking Club was held on Monday, September 25, 1978. The name of this project is "Accessories, The Final Touch".

The leaders are Mrs. Marie Alguire and Susan Pollock-Ramsay. The president is Jantine Van Den Oetelaar, vice-president is Maureen Krol, and the secretary will rotate from meeting to meeting. There are 11 members altogether.

THE UNITED CHURCH OF CANADA
GLENGARRY EAST PASTORAL CHARGE SERVICES
Sunday, October 15th
Alexandria 9:30 a.m.
Dalhousie Mills 11:15 a.m.
E. Hawkesbury 8 p.m.
Rev. Jas. H. Thompson
Minister

THE UNITED CHURCH OF CANADA
MAXVILLE PASTORAL CHARGE
Moose Creek Sunday School & Worship 9:30
Maxville
Sunday School 10 a.m.
Maxville
Worship Service 11 a.m.
Junior Congregation and Nursery 11 a.m.
Everyone Welcome
H. J. ALSTON, B.A..M.DIV. 42-tf

Bumstead's Sanitary Services Ltd.
Cornwall, Ontario
Pumping services,
holding tanks, septic tanks,
barn pits, sludge pits
Industrial pumping-
chemicals, car washes, installing septic tanks
7 Tank Trucks To Serve You
932-0481 after hours 932-1546 20-tf

GLENGARRY '78'
CELTIC
MUSIC—SONG—DANCE
NAC Opera House, Ottawa
October 28, 1978
FEATURING
Glengarry Pipe Band
MacCulloch Dancers
Brigadoons
Howard Morris Family
Luane and Jamie Woods
Glengarry Strathspey and Reel Society
Sharon Metcalfe, Cathy Fraser
Jack Donovan, Bernard McDonell
Max Keeping-MC
Tickets - $4, $5, $6, $6.50
N. A. C. Box Office
$3.00 bus ticket also available at:
Hub, Alexandria
Danskin's, Maxville
Coronet Shop, Cornwall
Walter Stewart, 828-1313, Ottawa
Sponsored by
THE GLENGARRY CLUB OF OTTAWA 40-3c

CO-OP
SALE
Rustic Franklin Fireplace
169.99 26" Ea.
Rugged cast-iron classic fireplace can be used with doors open for a cosy fireplace, or with doors closed as an efficient room heater. Matte Black finish. Incl. boot, damper and Grate.
Firebox approx. 26" 512-270 ..... Ea. $169.99
Firebox approx. 30" 512-277 ..... Ea. $205.99

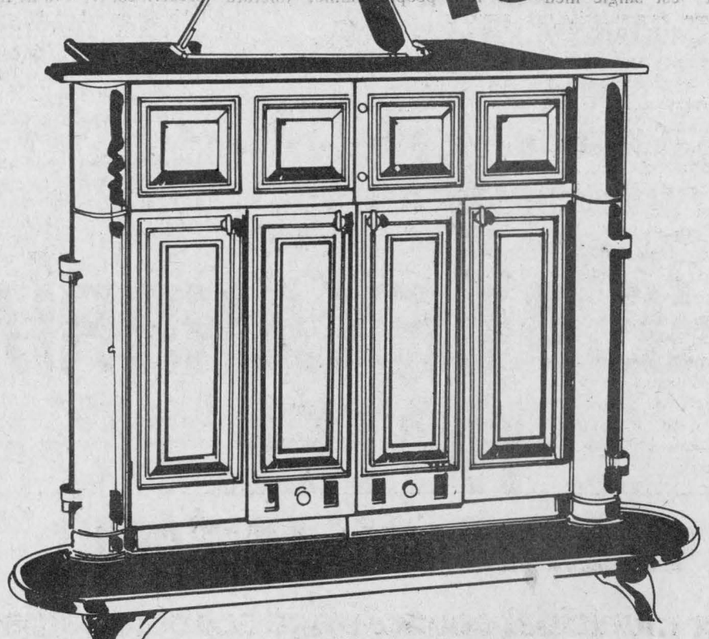

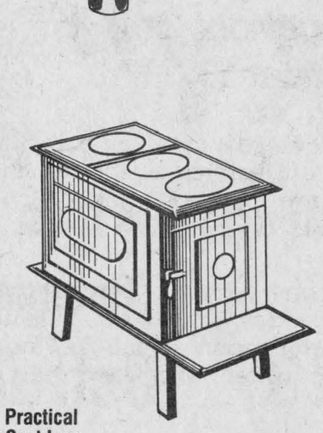

Practical Cast Iron Box Stoves

Large fire door with swing top for easy loading. Flat top for cooking. Good heat source for cabins, family rooms, etc. Takes a 23" log. 32" d. x 24" h. 512-268

84.49 Each

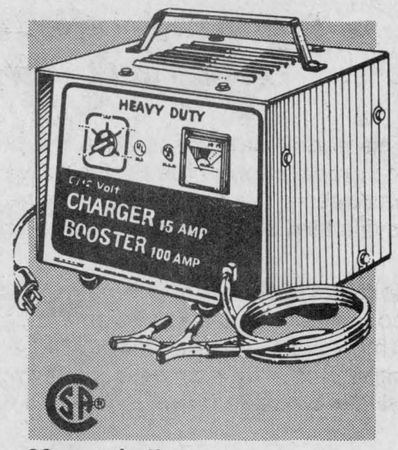

30 amp. battery charger with 200 amp booster 95.33 ea.

Dual-purpose ... boosts car batteries on coldest mornings or charges overnight. 6 and 12-volt settings. Fast, Slow and Boost settings. Dbl. insul. 572-173

SONIC CHARGERS
6 amp. 572-035 ..... 21.55
10 amp. 572-037 ..... 29.99

41-1c

UCO UNITED CO-OPERATIVES OF ONTARIO
CHARGEX WHERE AVAILABLE
master charge
FINANCING AVAILABLE THROUGH
Patrons Acceptance Limited
ALEXANDRIA
361 Main St. South
Tel. 525-2523

GO SLOW

PROTECT OUR CHILDREN!

GLEN SANDFIELD

Mrs. Lorna Chapman
874-2408

WON PRIZES AT OTTAWA WINTER FAIR

Eleven-year-old Stacy Kronwald competed in Ottawa last Saturday at the Civic Centre at the Winter Fair, and came away with a fifth place in the hack class, a fifth in hunter-over-fences class, and a fourth place in the classic hunter-over-fences class. In these competitions, he rode a Morgan-Welsh pony belonging to Joy Haver of Vankleek Hill. His mount stands about 12¾ hands, she is 10 years old, bay in color and is named Haverhill Cher. A fine animal, in the peak of condition and training. Contestants in Ottawa come from all over the Valley and so Stacy's awards were well and truly won. Congratulations on your last meet of the year! We will be watching you next year, keep up the good work.

Mrs. Libby MacLennam accompanied Mr. and Mrs. Ronald MacLachlan and Kevin to Manotic for Thanksgiving Dinner with Mr. and Mrs. Murray MacLachlan and girls.

Visitors to the Chapman household over Thanksgiving were Nancy, Wendy and Jamie Chapman, Gordon Wells all of Montreal, Peggy Weinberg of N.D.G. and Santino Piganni of Dorval.

BUSY SATURDAY

Just a reminder about the United Church Women's Bazaar and Salad Tea this coming Saturday afternoon in the hall. Proceedings begin about two o'clock. See you then.

NO STOP SIGN

I had an official call (unofficially, so to speak) from one of our council members since the last item about the stop signs appeared in this column. We do not seem to have much hope, folks, of getting that stop sign! Someone will have to be badly injured before steps will be taken and believe me, it will happen, I'm afraid. We are able to attend the council meetings, as they are open to the public, and I invite anyone and everyone interested in the traffic situation in Glen Sandfield to join me there when they are discussing the roads matters. I'm going. I hope some of you will come along as well.

The monthly meeting of the United Church Women was held at the home of Mrs. Ronald MacLauchlan with 14 ladies present. The theme of the devotional portion was "Thanksgiving." The first hymn was 578 from the blue books, "Sing to the Lord of Harvest." Mrs. Arnold MacRae led us in the responsive reading, selection 727, which begins: Oh be joyful in the Lord all ye lands; serve the Lord with gladness.

A thankoffering poem in four parts was read by Mrs. Arnold MacRae, Mrs. Henry Kronwald, Mrs. Clifford MacDonald and Mrs. Angus MacLennan.

After leading in prayer, our president passed around the copies of the Mandate magazine. On page fifteen, there is a selection called "On this Day." We read it each taking a line and it is something to make us stand back and take a good look at ourselves and how we treat others in our daily lives. How much more we could enjoy our loved ones if we could do all it mentions: If we had the patience and understanding to follow through but it is hard when you're tired, or perhaps feeling under the weather, to carry on as the poem indicates. "Come thou fount of every blessing" was sung.

Mrs. Arnold MacRae had received an invitation from East Hawkesbury UCW ladies to attend their thankoffering meeting on October 19. Mrs. Allison will be there to address the group.

We will have our "mitten tree" again this year. We will not limit the donations to mittens only, but any knitted articles, as we did last year.

Mrs. Arthur MacMillan read a letter from Ann Webber, chairperson for the church in society.

Our president notified us of the coming workshop rally to be held in Martintown in November, also the workshop in Alexandria.

The bazaar date of October 14 is fast approaching, we are all hoping for a fine day.

October 12 is "bee" day at the hall, tables to set up, and decorations placed in readiness.

A new responsively read benediction was used to close the meeting and everyone liked it so well it may become a regular part of our meetings.

The November meeting will be held in the church. Refreshments were served and much enjoyed by everyone.

Innis MacDonald dies

One of the most popular elderly residents of the Township of Kenyon, Innis MacDonald passed away Saturday, October 7 in Cornwall General Hospital after a brief illness. Aged 93, he had farmed all his life in the Fourth of Kenyon, moving to the village only 25 years ago.

Son of the late Ranald Alex MacDonald and his wife Flora Ann MacDonald, he was married Oct 11, 1915, in St. Raphael's Church to Isabel MacDonald who predeceased him.

He is survived by five sons and three daughters; Donald G., Stuart, Archibald, Gordon, Corbet, Isobel, Mrs. Fred Skelcher, Hilda, Mrs. Len Moran; Carmel, Mrs. Henry Cookson.

He also leaves two sisters: Ann C. MacDonald, and Allena who is Sister Marie MacDonald.

He was predeceased by one daughter, Flo-Anne, Mrs. R. A. B. Ellis; a brother, Rev. Archibald N. MacDonald, C.S.S.R. and two sisters, Josephine and Rebecca.

The funeral was held Tuesday, Oct 10 in St. Catherine's Church, Greenfield. Officiating clergyman, Rev. Bernard Cameron, P.P. Blessed Sacrament Church, Cornwall, was assisted by Rev. D. B. MacDougall, P.P. St. Columban's Cornwall, and Rev. Denis Lefebvre, P.P. Maxville and Greenfield. Interment was in the parish cemetery.

Plain aspirin best medicine for arthritis

For most people with arthritis, aspirin is the best single medicine. This comes as a surprise to many people who find it hard to believe a medicine-cabinet remedy as simple as aspirin can do much for a disease as serious as arthritis. They are wrong. Aspirin was developed years ago specially for the treatment of rheumatoid arthritis—the kind which makes people sickest and causes the most pain and crippling.

Unfortunately, aspirin is widely misunderstood as it applies to arthritis. There is a special way to take aspirin for arthritis. It is not the way you take it for a headache or a cold. The first thing to do, though, is see your doctor. Only he can tell you if you have arthritis and if so, which kind. (Remember there are over 100 different forms).

Should you take aspirin for it? A few people cannot tolerate aspirin.

What else should you do about your arthritis, besides taking aspirin? To control arthritis and prevent disability, medication is only a part of a total program which needs to be prescribed and supervised by a doctor.

Aspirin is a truly remarkable drug. Aspirin relieves pain—but it does much more than that. It also reduces inflammation—and inflammation is what does all the damage in joints and what causes the swelling, the stiffness and the pain.

How much aspirin should you take? How often?

You make a serious mistake when you act as your doctor and try to figure out your own dosage schedule.

Whatever amount your doctor prescribes, stick to it. If you skip taking it on schedule, even if you feel better, you lose a full anti-inflammatory effect. Steady dosage is what keeps inflammation under control.

What brand should you buy? Plain aspirin is what helps your arthritis. But it is in the largest quantities available. Ask your doctor for advice.

An added warning: a favorite practice of quacks is to advertise and promote "special" formula medicines. Often these are multi-ingredient products and the only one which can do any good for your arthritis is some form of aspirin. These are usually offered at very high prices. Don't be cheated. If you are in doubt check with your doctor or The Arthritis Society.

THE NEXT ELECTION...

for municipal councils and school boards will be three weeks early this year. It will take place throughout Ontario on Monday, November 13, 1978.

This earlier date means that the time available for enumeration and the preparation of the Preliminary List of Electors was shorter than it has been in the past. Also, the time allowed for the Municipal Clerk to revise the list has been cut back as well.

To make certain that you get your vote on November 13 in the correct poll, please be sure to go and check the Preliminary Lists of Electors which the Municipal Clerk will be posting soon. Watch your newspaper for an advertisement telling you where and when the Lists will be available for revision.

Separate School supporters should also make a point of checking the lists. The way you are shown will not only determine which school trustees you can vote for, but may also affect the direction of the education part of your property tax in 1979.

The municipal clerk has a list of people entitled to direct school taxes and this list can be revised up to Friday, October 27, 1978. There will be an advertisement in your newspaper informing you where and when this list can be inspected.

Ontario
Ministry of Revenue

Society studies local architecture

by Bob Kerr

Last Thursday, the Glengarry Historical Society met in Alexandria and were treated to a fine illustrated address on Glengarry architecture by Max Singleton of Montreal.

Mr. Singleton has become greatly attached to Glengarry since members of his family became permanent residents of Williamstown several years ago.

He has spent much time studying all manner of buildings throughout the county and has built up an excellent collection of slides. Dr. George McKiel who introduced him, expressed the feeling his was an excellent example of "creative retirement." The society members were glad to share his pleasure.

In other matters, Bruce Kennedy gave a final report on the Antique Fair which he convened in September and which was a great success from every point of view. However, he recommended certain changes be made in the format in future years. These will receive the attention of executive members promptly.

Also it was reported that the Rev. John Forbes of Dalkeith, editor of the Society's Annual Volume, is most anxious to receive more articles to be used in the 1979 issue. The general public is asked to contact Mr. Forbes if they have a particular subject they could put in writing for posterity. The Annual Volume was a sell-out in 1978 and there is now such a great demand that all issues have become collectors' items.

The Society's next meeting will take the form of a "Beef Night" at the Nor'Westers and Loyalist Museum on Friday, Nov. 10. All members have been asked to put their complaints in writing for discussion on that occasion.

PCs start organizing

The Progressive Conservative Association for the federal riding of Glengarry-Prescott-Russel has decided to take some innovative steps in party organizing.

The executive met in Vankleek Hill last week and decided to hold executive meetings once a month from now until the election. The meetings will be moved to a different community within the riding each time.

Party members hope the rotating meetings will allow people to become more involved in the party organization.

The first meeting will be held November 22, at Cathy's Restaurant in North Lancaster.

Good times are comin' on the Cat

The '78 Cats are at Bourgoin Body Shop
St. Telesphore
Tel. (514) 269-2133
Rebate $150 until Oct. 16
38-5c

ALEXANDRIA DRUG MART

5 Main St., South — No Coupons Necessary — Tel. 525-2525



SAVINGS UNIPRIX



UNIPRIX
JOHNSON'S Baby Shampoo 450ml 2.39
J-CLOTH 20 cloth towels Asst'd colors 1.99
ROWNTREE Halloween Packs 1.59
TICKLE Deodorant, asst'd scents 2.5 oz 1.69
BABY SCOTT Panties S.M.L. 75c ea
MENNEN Speed stick 1.49
ATRIXO Cream 120ml jar 1.39
TRAC II 9 twin blade cartridges 1.89
DR. WEST Toothbrushes 2/73c
AYDS Slimming plan 3.19
AVEENO Bath oil 240ml 2.39
OIL OF OLAY Lotion 100ml or Night cream 50g 4.09
ARRID Spray deodorant 9 oz 1.69
ANTIPHLOGISTINE Rub A-535 Analgesic ointment 128gr 2.19
ALBERTO VO5 Shampoo 450ml + 33⅓ 2.19
ALBERTO VO5 Rince cream 450ml + 33⅓ 2.19
NEW FREEDOM 30 beltless maxi-pads 2.19
NEW FREEDOM 10 beltless mini-pads 63c
DO LIKE I DO! Take your films for developping at UNIPRIX
ASPIRIN 300 tablets 2.49
JOHNSON'S Backache plaster Regular 1.89
JOHNSON'S Backache plaster Heavy 2.79
NIVEA Beauty milk 320ml 2.69
SHY Feminine douche + Free 227ml liquid 5.19
ONE-A-DAY 100 multiple vitamins with iron 3.89
JUMBO 100 absorbent balls 1.49
VISINE Eye drops 15ml 1.09
At last a practical photo-service!
SCOTTIES Hanky pack 3/99c
DRY LOOK For men 250ml 20% 1.59
MODESS 12 feminine napkins 85c
DESERT FLOWER Deodorant Cream or roll-on Twin pack 2.19

A VOTRE SERVICE

LIMIT: 3 PER CUSTOMER
Some items may sell beyond expectations. Therefore, we cannot guarantee quantities for the duration of this sale.

UNIPRIX
where you share in the enormous purchasing power of 350 associate-members

IGA ALEXANDRIA

Harvest Of Savings

FRESH PORK ROASTS

Picnic Shoulder lb. .98

Shoulder Butt lb. 1.08

Davern Sliced Side Bacon 1 lb. pkg. and/or Top Valu Wieners 1 lb. pkg. per pkg. .98

Top Valu Sliced Mac & Cheese Loaf Bologna and/or Chicken Loaf All 1 lb. pkgs. per pkg. .98

Fresh Pork Side Ribs lb. 1.38

Family Pack, Rib and Tenderloin End Loin Pork Chops lb. 1.48

Fresh and/or Frozen Pork Hocks lb. .58

Freshly Cut, Picnic Shoulder and/or Shoulder Butt Chops lb. 1.18

Centre Cut Loin Pork Chops lb. 1.98

Cut From Canada Grade "A" Beef Full Slice Round Steak lb. 2.18

Cut From Canada Grade "A" Beef Sirloin Tip Roast lb. 2.58

Maple Leaf 2 to 3 lbs. Sweet Pickled Cottage Rolls lb. 1.59

Maple Leaf 10 oz. pkg. Pepperoni Sticks 1.49

Maple Leaf, Store Cut Polish Sausage lb. 1.65

Maple Leaf 2 to 3 lbs. Dinner Pork Shoulder lb. 2.08

Maple Leaf, 1 lb. pkg, Sliced Bologna 1.39

Maple Leaf 1 lb. pkg. Golden Fry Sausage 1.69

Top Valu 6 oz. pkg. Sliced Cooked Ham 1.29

Top Valu 1 lb. pkg. Sliced Side Bacon 1.59

Supplied and Serviced by LOEB

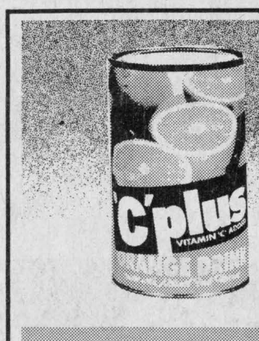

C-Plus Apple or Orange Fruit Drink 48 fl. oz. tin .39

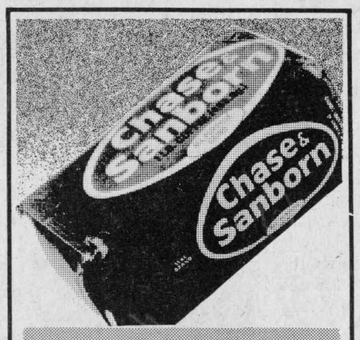

Chase & Sanborn Regular Ground Coffee 1 lb. bag 2.79



Mir Liquid Detergent 2-750 ml btl. .99

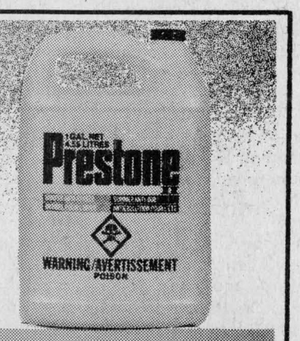

Prestone II Antifreeze Coolant 128 fl. oz. cont. 3.99

Flowerdale pkg. of 50 Orange Pekoe Tea Bags .99

Success 28 fl. oz. tin Standard Sliced Peaches .59

McCain 18 oz. cake Chocolate, Marble or Vanilla Frozen Cake 1.39

Old South 12 fl. oz. cont. Concentrated Frozen Orange Juice .79

Niblets 12 fl. oz. tin Fancy Kernel Corn .43

Heinz 19 fl. oz. tin Fancy Tomato Juice 3/$1

Primo 2 lb. pkg. Spaghetti, Spaghettini or Ready Cut Macaroni .69

Habitant 28 fl. oz. tin Assorted Varieties Soups .49

Punch 6 L cont. Powdered Detergent 2.29

Javex 64 fl. oz. cont. Liquid Bleach .59

Glad pkg. of 20 Garbage Bags 1.89

Tiffany 4 roll pkg. 2 Ply White Bathroom Tissue .88

Kleenex pkg. of 100 Assorted Colours Facial Tissue 3/$1

Delsey 4 roll pkg. Assorted Colours Boutique Bathroom Tissue 1.19

Kleenex 2 roll pkg. Assorted Colours Paper Towels .99

Pampers 6 1/2 fl. oz. tin Assorted Varieties Cat Food 4/$1

Produce of U.S.A. No. 1 Grade Iceberg Lettuce ea. .39

Kraft Processed 1 oz. Singles Cheese Slices 1 lb. pkg. 1.49

New Crop, B.C. Ex. Fancy Grade Golden or Red Delicious Apples lb. .49

Local Grown Canada No. 1 grade Cauliflower ea. .59

Produce of South Africa Size 112 Outspan Oranges doz. 1.59

Rhodes pkg. of 2 Frozen Raisin Bread Dough .79

Rhodes 5 lb. pkg. White & Whole Wheat Frozen Bread Dough 1.39

Rhodes pkg. of 2 White & Whole Wheat Frozen Bread Dough .57

Rhodes 12 oz. pkg. Frozen White Dinner Rolls .33

Kraft 2 lb. pkg. Velveeta Cheese 2.99

Kraft 12 oz. chunk Swiss Cheese 1.79

Kraft 16 oz. block Farmers Cheese 1.89

Kraft 4 oz. pkg. Grated Romano Cheese .99

Maple Leaf 8 oz. pkg. Individually Wrapped Canadian, Swiss or Skim Milk Cheese Slices .89

Petit Quebec 907 g block White or Coloured Cheddar Cheese 3.39

Black Diamond 12 oz. bars Medium or Mild Coloured Cheddar Cheese 1.49

Black Diamond 12 oz. bars Extra Old White or Coloured Cheddar Cheese 1.59

Cremex 1 lb. cont. Soft Margarine .59

Weston pkg. of 6 Raspberry or Lemon Butterhorns .69

WE RESERVE THE RIGHT TO LIMIT QUANTITIES TO AVERAGE FAMILY REQUIREMENTS. PRICES EFFECTIVE FROM MONDAY OCTOBER 9 TO SATURDAY OCTOBER 14, 1978. EXCEPT MEAT AND PRODUCE, FROM TUESDAY TO SATURDAY ONLY.

People Come 1st at IGA

CANADIAN CHEESE FESTIVAL

WIN A TRIP FOR TWO

TO PARADISE ISLAND NASSAU

SHOP IGA AND YOU COULD BE THE LUCKY IGA CUSTOMER TO WIN A VACATION YOU NEVER DREAMED POSSIBLE

TRIP CONSISTS OF:

FREE — RETURN AIR TRANSPORTATION

FREE — 1ST CLASS ACCOMMODATIONS DELUXE HOLIDAY INN

FREE — FULL BREAKFAST AND DINNERS AT THE HOLIDAY IN HOTEL OR OTHER DESIGNATED FIRST CLASS RESTAURANTS.

CONTEST RULES AND REGULATIONS:

1. Write (not mechanically reproduced) your full name, address and telephone number on an official entry form, IGA cash register tape, label from any Canadian cheese products or a plain piece of paper, and drop it into the Nassau contest entry boxes located in our stores.
2. Contest is open to individuals, resident in Canada, 18 years of age or over, except employees, and members of their immediate families, of IGA, M. Loeb, affiliated companies, travel agency and Air Canada. Entries will not be accepted from groups or organizations.
3. Contest commences on Monday, October 2, 1978. To be eligible, entries must be deposited no later than Saturday, October 28, 1978. Selection will be made at random from all qualified entries on Monday, November 20, 1978.
4. To win, the selected entrant must first correctly answer a time-limited skill testing question.
5. Prize must be accepted as awarded and winner must depart from Canada mid May 1978. Winner will be required to acknowledge the non-responsibility of IGA, and its agents, in the respect of injuries, accident or loss.
6. All entries become the property of IGA which will not communicate with entrants, except the one selected. IGA reserves the right to publish winner's name and address. All decisions of the contest judges are final. No substitution will be made, or cash value allowed. The chances of being selected are dependent on total entries received.

IGA Nassau Trip Contest

OFFICIAL ENTRY FORM

NAME .....

ADDRESS .....

.....

PHONE NO. .....

CONTEST ENDS SATURDAY, OCTOBER 28, 1978

EDITORIAL

IT'S OUR OPINION

1978 PRIZE WINNER CANADIAN COMMUNITY NEWSPAPERS ASSOCIATION CNA BETTER NEWSPAPERS COMPETITIONS

The Glengarry News

ALEXANDRIA, ONTARIO, WEDNESDAY, OCTOBER 11, 1978

Heritage deserves more recognition

We share the anxiety of the St. Raphael's Ruins committee concerning the removal of the hamlet's name from official Ontario road maps.

As the committee notes in its protest to MPP Osie Villeneuve, there are six historical plaques in the community. How many other hamlets the size of St. Raphael's can make a similar claim to fame?

The Ruins are truly a focal point for tourism in the area. Their existence alone would merit recognition of the hamlet. St. Raphael's was the cradle of Catholicism in Upper Canada. It was also the springboard for settlement in this part of the country.

We do not feel we exaggerate when we say that had the history of St. Raphael's been different, the history of Ontario, if not Canada, would have been different. To be sure, St. Raphael's today does not play the central role it did 200 years ago, but that is all the more reason to ensure that it does not fade into oblivion.

Not only should the name be returned to the map, but proper markings along major highways should be erected. It's the least the province can do to preserve the identity of a community that has contributed so much to our heritage.

We have every confidence that Mr. Villeneuve will take this message back to the Ministry of Transportation and Communication. Being aware of the prominent role he played in the preservation of the St. Raphael's heritage, we would venture to say this action was taken without his knowledge.

Secrecy still reigns in government

Thirteen Canadian citizens were arrested in Ottawa last week. Their crime? They wanted to know what their government was doing.

The "criminals" were members of the Non-Nuclear Network who had staged a sit-in at the office of the president of the Atomic Energy Control Board.

The group has been seeking access to so-called confidential files pertaining to the safety of nuclear reactors. Five documents have been prepared for AECB and Ontario Hydro and information leaked from one of the documents has cast some shadows on the safety of Canadian reactors.

The group justly contends that this information should be made public at this time, since Hydro is currently in the process of evaluating our future energy needs.

Officials have consistently refused to make the information public.

AECB president Allan Prince says he cannot legally release the three documents in his possession, a contention that is challenged by the anti-nuclear group.

"We have learned from AECB employees that the board already has the legal right to release the documents as they see fit," group spokesman Jake Brooks said.

Prince also said, however, that Hydro can release its two documents.

It is unforgiveable that government agencies have such power to withhold pertinent information from the public.

It is even more incredible that the documents have not ever been made available to the Porter Commission which is examining electric power development in the province. The commission is investigating the safety of nuclear reactors and yet studies done in this area are being hidden from them.

It is little wonder that the general public treats the mandarins of Ontario Hydro with growing suspicion. Do they really want the public to get the facts or do they want to launder out the "dirt" so as to promote their own particular goals?

If nuclear reactors are as safe as Hydro keeps telling us, then let's see the documents.

There can only be one reason for hiding the facts.

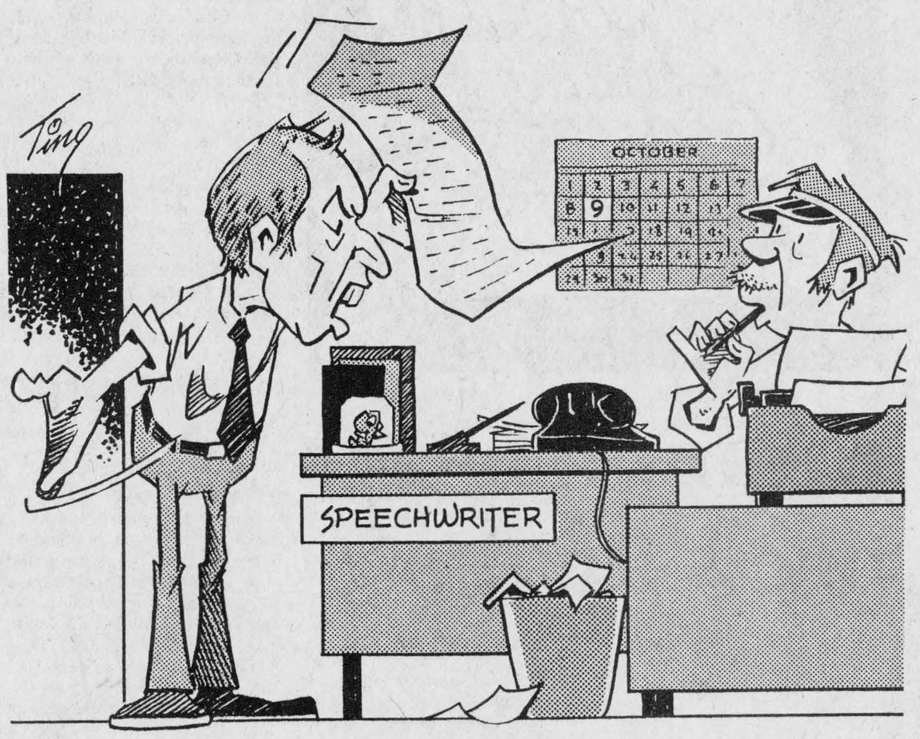

"WHAT'S THIS 'WE LIVE IN A LAND OF PLENTY' FOLLOWED BY UNEMPLOYMENT FIGURES?"

'From the old rail fence'

by Anna Margaret

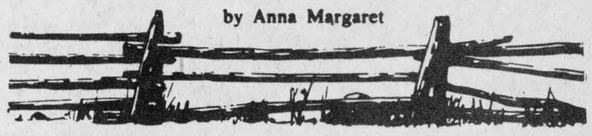

With the variety of occupations and interests represented by the people registered for the course on municipal affairs, there are bound to be some interesting sessions ahead.

"How does a man who doesn't know how to swing a hammer get to be building inspector?"

"What are the qualifications needed to become a municipal clerk?"

"Can my dog be taken off my property and impounded if he is not wearing a dog tag?"

Questions like these are all food for a good debate, the kind to send one scurrying to different books for research. The kind to start a good conversation.

It is evident people wish to be better informed on the laws that affect their own community. And each municipality has little differences in its by-laws, supposedly because areas are different. Or maybe because the people who draft the by-laws are different.

One of the objectives of the course is to make people think. And one question on opening night struck me.

"Where are all the municipal officials who used to serve without pay?" one registrant asked.

"In the Boys Scouts," came an answer from the opposite side of the room, and the truth of it struck more than a humorous note with me. Right there in the group I noted one person in particular who has been donating his time for several years to benefit the boys of the town and area.

Supervising meetings every week without fail. Supervising meetings every week without pay.

Do parents come around to pat him on the back or even phone to thank him for looking after their boys for at least one evening a week?

What would he get per season if he got anything like $40 or $25 or even $5 each meeting?

These guys are not complaining or comparing. They know what it is all about before they start. And there seem to be more and more of them around because the Scout movement is growing each year. In our own area the registrations are up eight per cent from last season. This is only possible if there are more leaders.

We have corresponding types.

One of these I tried to encourage to enter his name as a candidate in the coming election.

"I've got no time to attend meetings," he said. "Too involved with Minor Hockey. Already I'm out a couple of evenings a week with the kids."

"You don't get any pay for that stuff," I reminded, testing. "You get paid to attend council meetings. Don't have to stand around freezing in rinks all season. Council has more comfortable chambers than dressing rooms."

"Sure 'nuff. But we couldn't set a price on what we do with the kids. Right now I belong here."

I am not suggesting municipal officials serve without pay, or expense money.

But every time we get into one of our moods where we condemn the state of the world and all the people in it, we can take stock. We still have a lot of folk who serve for the satisfaction of it. And they aren't the ones we hear complain.

ITEMS OF AULD LANG SYNE . . .



. . . GLEANED FROM OUR FILES

TEN YEARS AGO
Thursday, October 17, 1968

Dr. Dominic J. Dolan was the man of the hour Saturday night when some 250 of his friends feted him at a testimonial dinner in Alexander Hall, here.—The top plowing trophy was won by Ross MacGillivray of Glen Sandfield last Thursday at the annual plowing match held on the farm of Lewis Fraser, Glen Sandfield.—The "Business of Farming" course is to be offered at Alexandria again this year.—Raven Song, a pacer owned by Brian Prange of Alexandria will run at Blue Bonnets race track, Montreal, Saturday, after winning six of eight races he was entered in at Ottawa's Rideau Carleton Raceway.—Romeo Maione, executive director of the Canadian Catholic Organization for Development and Peace addressed an assembly at Iona Academy Tuesday night, Oct. 8, chaired by Diocesan President of the CWL, Mrs. Marcel Major.

TWENTY YEARS AGO
Thursday, Oct. 16, 1958

A memorial plaque will be unveiled and dedicated, Oct. 24, at St. Raphael's, on lot 8-7th Charlottenburgh, the birthplace of Ontario's first Premier, John Sandfield Macdonald.—Leo Leblanc, 6, escaped serious injury when struck by a car on the Glen Robertson road as he crossed from SS11 Lochiel to his home. A Glen Robertson tot, Richard Lacombe, 3, suffered head injuries, Sunday, when run over by a car.—A heifer pastured on the farm of Bernard MacDonell, Green Valley, was found to have been rabid after it sickened and died.—Miss Mary MacKinnon of Alexandria, left Tuesday to train as a nurse at the Queen Elizabeth Hospital, Montreal.

THIRTY YEARS AGO
Friday, October 15, 1948

The Alexandria Hotel was purchased this week from J. A. McLachlan by Lionel DesGroseilliers. Mr. and Mrs. McLachlan will reside at South Lancaster.—Gordon L. Watson has started a catering business here. Mr. Watson has sold his farm, 4-3rd Kenyon, to Edmond Poulin and has purchased the Lacombe double house on Main Street north.—Miss Helen Decaire of Bainsville, winner of a Dominion-Provincial Scholarship at Maryvale Abbey, has gone to attend Normal School at Ottawa.

FORTY YEARS AGO
Friday, October 14, 1938

Fatally injured in a fall in his barn, Alex J. McRae, Glen Nevis, died Wednesday morning shortly after being found by his son, Roderick.—Wilfred J. Macdonald, BSc., left Monday for Saskatoon after holidaying at his home, 4th Kenyon. He will take a post-graduate course at the University of Saskatchewan.—Mr. and Mrs. Forbes McKinnon and family have moved from Lochiel to Maxville.—D. D. McCuaig and Lloyd McPhee arrived at their Dunvegan homes after two months in Western Canada.

FIFTY YEARS AGO
Friday, October 12, 1928

A number of young people met in the Town Office, Tuesday evening to consider organization of a Badminton Club in conjunction with the local militia. Major Franklin of Ottawa, brought down a complete outfit for inspection and gave some insight of the game. J. R. McRae and Clarence Ostrom, and the Misses Marie McPhee and Catherine Macdonald were named to solicit members.—AHS athletes ran a close second to Vankleek Hill in search for the Interscholastic Cup at the annual meet held here last Friday. Two new records were established, Harold Stimson covering the 100 yards in 10 4/5 seconds, and Harold Hurley of VCI, vaulting to a new mark of 9 ft. 2¾ in.—Through a fall from a telephone pole while working in Cornwall, Arch. C. Edgar, repairman, met instant death on Tuesday. A son of Mr. and Mrs. C. S. Edgar of Lancaster, deceased had served overseas.

SIXTY YEARS AGO
Friday, October 18, 1918

Public notice is given by the Board of Health that until further orders all places of public gatherings such as schools, theatres, dances, pool rooms and all other meeting halls shall be closed. The prevalence of influenza in Alexandria has assumed alarming proportions.—A second bar to Distinguished Service Order decoration has been awarded to Lt.-Col. Donald John MacDonald, cavalry, belonging to Alexandria, Ont. Lt.-Col. MacDonald also holds the Military Cross.—The District Honor Roll this week includes: Died of wounds, Pte. Wm. J. Filion, Maxville; killed in action, Sgt. Stanley Fraser, Glen Sandfield; wounded, Lt. Archie MacGillivray, Pte. Fergus McRae, Pte. G. Alexander, Pte. Jos. Vanier, Pte. J. Sternier, Pte. M. Long, Pte. D. Ross, all of Alexandria; Corp Geo McDonald, MM, Green Valley; Pte. W. Guindon, Maxville; Pte. Roderick McLennan, Dalkeith; Pte. Alex Grant, Laggan; Pte. R. Lionel Cameron, Athol; Pte. D. R. Edwards, Lancaster; Pte. W. J. Jarrett, Summerstown; Pte. Donald Urquhart, Greenfield; Pte. V. Larocque, Williamstown; seriously ill, Pte. John A. McIntosh of Dunvegan; gassed, Pte. D. A. Gray, Dunvegan.—The friends of James Macdonell, son of Mr. and Mrs. A. J. Macdonell, Dalhousie Station, will learn with pleasure of his recent promotion to commissioned rank in the Royal Air Force. In a recent letter from England, Lieut. Macdonell advised his parents that he is shortly being transferred to Northern Russia, probably for service with the Canadian Expedition to Siberia.—John Mitchell, one of the Curry Hill's most prosperous farmers, has invested in a tractor.

(continued on page 14)



Perspective

by Bob Roth

Priests missed the point

Two weeks ago, we reprinted a statement from the senate of priests for Alexandria-Cornwall Diocese. The statement charged that the media had "misrepresented" the Holy Cross issue.

The statement, which was light on substantiation, went on to give the senators' point of view on the matter. Regrettably, they missed the point.

One of the major issues at Holy Cross is the lack of communication and consultation that has taken place between the diocese and the parishioners.

The statement notes that the Holy Cross Church council and priests were consulted about the division. The parishioners, as a whole, however, were not. The division was announced to them at mass as a fait accompli.

Many parishioners, upset at the news, began circulating a petition urging the bishop to reverse the decision. Before they even had a chance to present their case, the diocesan office announced that it would pay no attention to the request regardless of how many names were on the petition.

When politicians make such statements, we do not hesitate to condemn them as arrogant.

Within a few weeks, the petitioners collected 1,000 names. They went to their bishop and were turned down.

Using a logic that is quite unfathomable, the senate is now attempting to justify the division by noting attendance at the English-speaking masses.

"The facts support our conviction," the statement reads. "On the Labor Day holiday weekend more than 400 participated in the two English language masses celebrated at St. Lawrence High School. The following weekend more than 500 were present, many of whom were unknown to the pastor who served at Holy Cross for more than six years."

The senate is stretching credibility well beyond its limits when it suggests that every body counted at the mass is a vote in favor of division. What choice did people have if they wanted the English service? Attending another church would have amounted to giving up the struggle and many people have indicated they want to stay and press for change.

The use of these figures also begs the question: If 500 people are enough to justify the decision, how come 1,000 weren't enough to reverse it? In a symbolic adaptation of the old biblical saying, "If thy right eye offend thee, pluck it out," the senate has chosen to see only those bodies it wishes to see.

No amount of rationalization—particularly as faulty as that above—can erase the truth. The parishioners were not adequately consulted. There is widespread dissatisfaction and the church hierarchy is being insufferably intransigent.

There are alternatives to complete division of the church. One idea is to have two wings of the same parish, an English-speaking and a French-speaking wing, each served by its own priest but both utilizing the same church. In this way each language group would be served in its own language but there would also be opportunity, through social functions and fund-raisings, for the two groups to work together.

The protesters rightly acknowledge that division of the races has not been particularly healthy for Cornwall. The less the groups mix, the less they understand each other. The less they understand each other, the less they trust each other. Surely, the debate raging in Canada today has shown us just how poorly we do understand each other. Complete segregation will only intensify that problem.

English-speaking and French-speaking parishioners at Holy Cross say they want to try a new approach. While acknowledging the need to provide institutions that will strengthen each culture, they recognize that the institutions must also be created in such a fashion as to contain a common bond. The senate's response, on the other hand, has been to dust off a six-year-old synod report calling for unilingual parishes and treating it as if it were carved in stone. Can it really be all that inflexible? Is there no room for exceptions, even when there is such demonstrated concern in a given parish? If such is the case, perhaps it is time for a new synod.

Much has happened since 1972. On the national level, for example, we have seen the legacy of two language groups working in isolation of one another while at the same time trying to build a single country. The same division and hostility will develop at the community level if we persist on the path towards segregation. You don't understand someone better by avoiding him.

We don't need old solutions to new problems. Instead of retreating behind a historical document, the bishop and senate should willingly sit down with their parishioners and join in creatively meeting today's challenges.

THE GLENGARRY NEWS LIMITED

A member of the Canadian Community Newspapers' Association

CNA Audit Bureau of Circulation ABC

THE GLENGARRY NEWS LIMITED

P.O. Box 10, Alexandria, Ont.—Tel. 525-2020

EUGENE A. MACDONALD, President
EMILE HURTUBISE, General Manager and Publisher
ANNA MARGARET MacDONALD, Editor
ROBERT ROTH, Assistant Editor

SUBSCRIPTION RATES: $9.00 per year; $10.00 per year in Canada, beyond the 40-mile zone; $20.00 per year U.S.A. and Foreign—Second class mail registration No. 1302



St. Raphael's is revisited

Alexandria, Ont.
October 8/78

The editor,
The Glengarry News:

In the last issue of The News there was an article on how St. Raphael's was struck from the road map. As I had not viewed the Ruins since it was refurnished, I took the opportunity on Sunday to visit this historic site. I was very impressed by what I saw.

From the ruins of the church I crossed the road to view the location of the first seminary that was built by the first bishop of Upper Canada. After looking at the building that is adjacent to the plaque that was erected by the Ministry of Culture and Recreation, I was struck by the incongruity of the neat dilapidated building.

The plaque is painted and stands out as if someone cared. The building, with its boarded-up windows and doors, broken panes of glass a couple of which have lengths of black plastic pipes protruding from them, has a ramshackle sense of abandonment.

Somehow I have the feeling that the good Bishop Scotus would strongly dissapprove.

Yours truly,
A. McMenamin.

LIONS 300 CLUB WINNERS

$100 Each to:
DRAW #41
38 Harold McCrimmon
234 Rita Gebbie, Lyn Desjardins
49 Masson Ins. Agency

Have your line fence done before Freeze- up
McRAE'S CUSTOM FENCING
Call Brian at 347-3525
or Jim at 347-2965 41-1p

ASK THE CHIROPRACTOR

WHIPLASH

The common causes of a whiplash are automobile collision, a sudden jerk on one or both arms, a violent blow to the head or chin, a reflex jerking of the head due to fright or sudden noise, or any kind of fall causing sudden, forceful movement of the head and neck.

Ligaments are flexible, for freedom of movement. However, if they are stretched beyond their elastic limits, injury occurs.

If you are the victim of a whiplash injury, consult your Doctor of Chiropractic as soon as possible. Early care can prevent long-term pain, which may be chronic if neglected. 20-1c

SPONSORED BY The Eastern Ontario Chiropractic Society

NOMINATIONS

TOWNSHIP OF CHARLOTTENBURGH

Notice is hereby given to the Municipal Electors of the Township of Charlottenburgh in the County of Glengarry, that in compliance with the Municipal Elections Act, 1977, Chapter 62 as amended, the period for nominations in the said Township of Charlottenburgh is the period from

Monday, October 16, 1978

TO

Monday, October 23, 1978

at 5:00 o'clock in the afternoon, [being the period as set down by Section 35, Subsection 2, Municipal Act 1977] for the purpose of nominating fit and proper persons for the office [s] of

REEVE, DEPUTY-REEVE and
THREE COUNCILLORS

ONE TRUSTEE for the Stormont, Dundas and Glengarry County Board of Education in Charlottenburgh Township, Lancaster Township and Lancaster Village.

ONE TRUSTEE for the Stormont, Dundas and Glengarry County combined Roman Catholic School Board in Cornwall Township and Charlottenburgh Township.

ONE TRUSTEE for the Stormont, Dundas and Glengarry County Board of Education Separate School electors in the Township of Charlottenburgh, Lancaster Township, Lancaster Village, Cornwall Township, Osnabruck Township, Morrisburg Village, Williamsburg Township, Iroquois Village and Matilda Township.

of which all Electors are hereby required to take notice and govern themselves accordingly, and if a greater number of candidates than required to fill the said offices are nominated and make the required declarations, polls will be opened on the dates stated below for the purposes of taking the poll from 11 o'clock in the forenoon until 8 o'clock in the afternoon.

ADVANCE POLL ON SATURDAY, NOVEMBER 4th, 1978 from 9 a.m. to 8 p.m.

POLLING DAY, MONDAY, NOVEMBER 13th, 1978 from 11:00 a.m. to 8 p.m.

Given under my hand this 9th day of October, 1978.

John E. Szpivak, Returning Officer.
41-1c

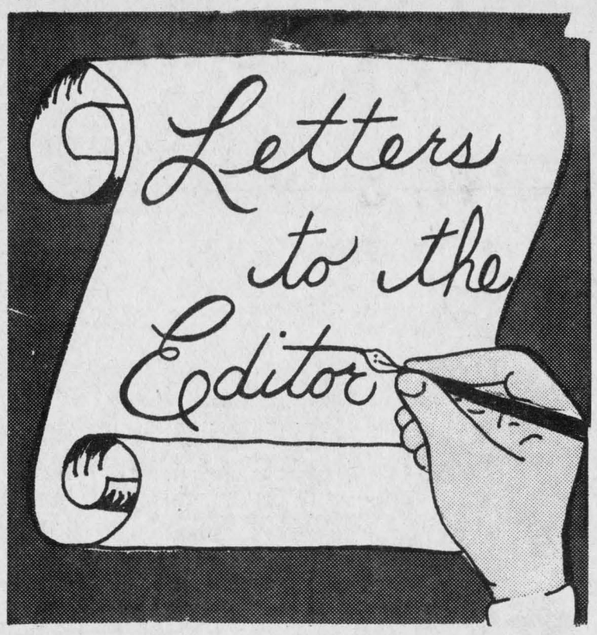

Kannon blasts press again

Williamstown, Ont.
October 5, 1978.

The editor,
The Glengarry News:

I don't know who is right or who is wrong in the Holy Cross Parish situation. But I do know that it is quite sad when the clergy has to dignify apparently unfair remarks made by newspapers. It is remarkable when priests have to request that their letters be published unaltered simply to make sure that some reporter doesn't twist their remarks to create controversy. It is unfortunate that even the Bishop has to clarify his statements after they were seemingly warped by some apparently perverse mind. My God, if a newspaper can do this to those people, probably most Christian among us, what chance do others have against a poison pen?

If the Banner Awards that so proudly herald your front page are achieved at the expense of the people of Glengarry, are they worth it?

Sincerely,
Don Kannon, Councillor
Township of Charlottenburgh.

Editor's Note: Unfortunately, Mr. Kannon has not seen fit to substantiate his accusations with specifics. We are always prepared to discuss the facts but, really, how can one intelligently respond to a charge of having a "perverse mind"; it's all a matter of opinion. Whether or not we agree with Mr. Kannon's opinion, we respect it. That's why it is printed here. We must confess, however, that we are surprised that Mr. Kannon would, on the one hand, say, "I don't know who is right or who is wrong in the Holy Cross Parish situation" and then proceed with such self-assuredness to declare that we are wrong.

We believe we have given fair news coverage to the Holy Cross issue. We will not, however, surrender our right to editorial comment on the issues of the day, regardless of how disturbing this may be to Mr. Kannon or other politicians.

For the record, there was no need for the priests to insist on having their letters printed intact. We have a standing policy of printing all signed, non-libelous letters of normal length—a policy which is far more open than that of most weeklies. We believe very strongly in freedom of expression—even Mr. Kannon's. Keep 'em coming, Don.

WIC and FARM EQUIPMENT

Gas and Electric
Feed Carts
Bedding Choppers
also
Manual 40-4c
Fibreglas Feed Carts

ROGER MASSIE
Tel. 525-2724

END OF SEASON SPECIAL

NOVA TECH

Secure the safety of family and friends and cash in on A TERRIFIC SAVING AS WELL A railing is a definite aid to people going up or down slippery steps A railing also finishes a house's exterior This is probably a once in a lifetime deal Regular price of aluminum railing this year $12/foot

Special
$11/foot installed

NEED A NEW CONCRETE STEP?
10% off
1st class steps when railing is purchased with it

Offer Expires Oct. 21

Free Estimates
CALL NOW
MONKLAND 346-5661 41-1p
Also Available Shutters and Awnings

First War veteran dies in 83rd year

Nelson T. Curran of Vankleek Hill died suddenly from a heart attack at the residence of his daughter on September 1, 1978.

He was born in Vamkleek Hill on May 10, 1897, the son of the late Thomas Curran and his wife, Caroline Holmes.

He farmed all his life on the farmstead with the exception of the period spent in service in World War I. He moved from his home to reside with his daughter, four years ago.

Predeceased by his wife, the former May H. McRae, he is survived by his daughter, Muriel, Mrs. Allan MacCaskill of Dalkeith and two grandchildren, Mary and Nancy.

The funeral was held on Monday, September 4, in Knox Presbyterian Church, Vankleek Hill, with Rev. I. D. MacIver officiating. Burial was in Greenwood Cemetery.

Pallbearers were: Keith Fitzpatrick, Lloyd McRae, Thorl Bennet, Stanley Sproule, William Fraser and Gordon Allen. Members of the Royal Canadian Legion formed an honor guard.

He had served in World War I in the 154th Battalion of the Stormont, Dundas and Glengarry Highlanders and returned to Canada from overseas in 1920.

Auld Lang Syne . . .

(continued from Page 13)

SEVENTY YEARS AGO
Friday, October 16, 1908

The first free mail delivery in Canada was made on Saturday along the road between Hamilton and Ancaster Village.—Among Glengarrians who were in Ogdensburg, NY, this week for the marriage of Dr. Wilfred Laurier McDougald to Miss Mary Catherine Hannan, one of the society belles of that city, were Mr. and Mrs. A. L. Smith and Master Arthur Smith, Major A. G. F. Macdonald, of Alexandria; Mrs. David Fraser, Miss Cameron and Miss Rayside, of Lancaster.—At a public meeting of the congregation of the Presbyterian Church, held Tuesday evening, a call was unanimously extended to Rev. Donald Stewart, BA, of Morewood, Ont., to become pastor, in succession to Rev. David MacLaren.

EIGHTY YEARS AGO
Friday, October 14, 1898

His Lordship the Bishop of Alexandria, has separated the Church of Our Lady of Grace, Dickinson's Landing, from the parish of Cornwall, and has appointed the Rev. Father Campbell in charge of the new parish.—M. W. Stewart of Dunvegan, has embarked in the tea business. He has purchased one of A. A. Boyd's outfits and the two men visited Montreal, Monday, and both purchased several tons of tea.—Dr. Rob McLaren, formerly of St. Raphael's, and a graduate of McGill, last week opened an office at Dalhousie Mills.—The football team is billed for a match in Cornwall tomorrow with the Union Jacks, and despite the fact that the team will lack the services of James V. Chisholm and A. McDonald, the boys hope to win again.—Steps are being taken to erect a cheese and butter factory on J. J. McMillan's place, east, near the tannery, McCrimmon.

case Industrial and Agricultural
MARLEAU GARAGE
SALES & SERVICE 32-tf
St. Bernardin, Ont. Tel. 678-2033

TROTTIER INSULATION
We insulate walls and attics
Best quality cellulose fiber insulation
Gaston Trottier (Prop.) 527-2811
For Free Estimates Call 525-2351 39-tf

24-HOUR FILM PROCESSING
Kodacolor II Film (C-41 processing only)
C-110, C-126, C-135, C-127, C-120, C-620
Weekly Draw for FREE PROCESSING
This Week's Winner
NEIL McCRIMMON, ALEXANDRIA
ALEXANDRIA DRUG MART
5 Main St. South Alexandria Tel. 525-2525

BINGO at FRATERNITE ALEXANDRIA INC.
Every Friday
15 regular games
5 specials 50-50
Winner Take All
JACKPOT $360
IN 5 NUMBERS
Doors Open at 7:00 p.m.
Admission .50 3 for 1.00
13 cards — 1.00 .10 per additional card
Card Party Saturday Night
at 8 p.m.

1st Anniversary SALE
at
K & H Flooring & Decor
from
Oct. 10 to Oct. 21

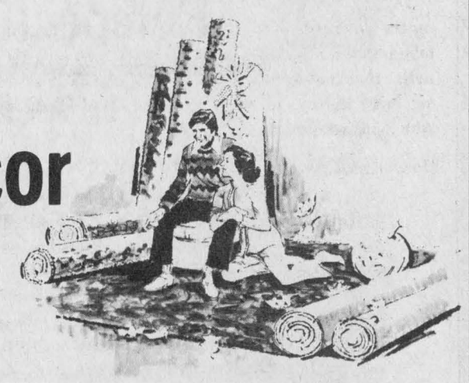

	Reg.	Special
* Needle Punch Carpet		$3.95 sq. yd.
* Leveloop Nylon Carpet	$7.95 sq. yd.	$4.95 sq. yd.
* Sculpture Rubber Base (stock only)	$12.95 sq. yd.	$7.95 sq. yd.
* Printed Carpet (stock only)	$9.95 sq. yd.	$6.95 sq. yd.
* Cushion Floor (stock only)		$2.99 sq. yd.
* Armstrong Cushion Floor	$6.45 sq. yd.	30% OFF
* Sundial No Wax (stock only)		$9.95 sq. yd.

15% OFF VARIOUS SELECTION OF ULTRABACK'S PEERLESS CARPET. ALSO CARPET REMNANTS AT BIG SAVINGS.

K & H Flooring & Decor
Armstrong Carpet Center
85 Main Street Vankleek Hill
678-2138
VISA

NOMINATIONS

Notice to Municipal Electors
VILLAGE OF MAXVILLE

TAKE NOTICE that persons may be nominated as candidates in an election between 9 o'clock in the forenoon and 5 o'clock in the afternoon of nomination day,

Monday, October 23, 1978

but nothing in section 35 of The Municipal Elections Act, 1977 prevents a person filing a nomination paper with the clerk during his normal office hours in the week immediately prior to nomination day.

OFFICES FOR WHICH PERSONS MAY BE NOMINATED

REEVE, FOUR COUNCILLORS

Electors are hereby required to take notice and govern themselves accordingly, and further take notice that the manner in which said nominations shall be filed is set forth in section 36 of The Municipal Elections Act. Nomination forms and full particulars of procedures to be followed, may be obtained from the undersigned.

If a greater number of candidates than required to fill the said offices are nominated and make the required declarations, notice of the time for the holding of the poll, including the advance poll and notice of the last day for making applications for a certificate to vote by proxy will be given forthwith.

AND FURTHER TAKE NOTICE that where the number of candidates for an office who are nominated at the end of nomination day is not sufficient to fill the number of vacancies to which the candidates may be elected, on the Wednesday, following nomination day, October 25, 1978, the clerk may, between the hours of 9 o'clock in the forenoon and 5 o'clock in the afternoon, receive and certify additional nominations for the office in respect of which there was an insufficient number of candidates.

Given under my hand this 10th day of October, 1978.

R. M. Charbonneau, Returning Officer. 41-1c

NOTICE

TOWNSHIP OF KENYON
MUNICIPAL ELECTIONS, 1978
NOMINATIONS

Notice is hereby given to the Municipal Electors of the Township of Kenyon in the County of Glengarry, that the period during which nomination papers may be filed in the office of the clerk for the purposes of municipal elections will commence on Monday, the 16th day of October, 1978 at the hour of 9 a.m. o'clock local time and continue during the normal hours of the clerk until 5 p.m. o'clock local time on

Monday, the 23rd day of October, 1978

for the purpose of nominating fit and proper persons for the offices of:

REEVE, DEPUTY-REEVE, COUNCILLORS [3]
POLICE VILLAGE TRUSTEES
for the Village of Apple Hill [3]

for the Township of Kenyon; of which all electors are required to take notice and govern themselves accordingly, and further take notice that the manner in which said nominations shall be filed is set forth in Section 36 of the Municipal Elections Act, 1977, which provides that:

How nominated

36 [1] A person may be nominated as a candidate for an office by filing in the office of the clerk, on the days and during the hours specified, a nomination paper in the prescribed form which:

[a] shall be signed by at least ten electors whose names are entered, or are entitled to be entered in the polling lists of electors entitled to vote in an election to such office:
[b] shall state the name and address of the person nominated in such a manner as will identify him and the office for which he is nominated; and
[c] shall state the name and address of each elector signing the nomination paper.

Consent and declaration to be filed

36 [2] No nomination is valid unless there is filed with the nomination paper a consent in writing to the nomination, and a declaration in the prescribed form by the person nominated.

Separate nomination papers

36 [5] Each candidate for election to an office shall be nominated by a separate nomination paper, but an elector may sign more than one nomination paper for the same person, and the nomination papers of more than one person.

Clerk to keep nomination papers

36 [6] After the nomination paper is filed with the clerk, it shall remain in the possession of the clerk.

Onus on person nominated

36 [7] The onus is on the person nominated for election to an office to file a bona fide nomination paper.

IF A GREATER NUMBER OF CANDIDATES THAN REQUIRED TO FILL SAID OFFICES, ARE NOMINATED AND MAKE THE REQUIRED DECLARATIONS, NOTICE OF THE TIME FOR THE HOLDING OF A POLL, INCLUDING THE ADVANCE POLL AND NOTICE OF THE LAST DAY FOR THE MAKING OF APPLICATION FOR A CERTIFICATE TO VOTE BY PROXY WILL BE GIVEN FORTHWITH.

GIVEN UNDER MY HAND THIS 6TH DAY OF OCTOBER, 1978.

JAMES R. STEEL
RETURNING OFFICER,
TOWNSHIP OF KENYON. 41-1c

NOMINATIONS
SEPARATE SCHOOL TRUSTEE

Notice is hereby given to Separate School Supporters, in compliance with the Separate Schools Act, that I require the electors within the following municipalities:

—Village of Lancaster
—Townships of Lochiel and Lancaster

to nominate fit and proper persons to the County Roman Catholic Separate School Board.

Nominations to be held from 9:00 a.m.,

Monday, October 16, 1978

to 5:00 p.m., Monday, October 23, 1978 [excl. Saturday and Sunday] at the Township Hall, North Lancaster, Ontario.

One trustee is required from within the said municipalities and if a greater number of candidates than required to fill the said office are nominated and make the required declarations, an election will be held on Monday, November 13, 1978, with polls open from 11:00 a.m. to 8:00 p.m. in each of the above mentioned municipalities.

M. J. Samson, Returning Officer.

NOMINATIONS

Notice to Municipal Electors
VILLAGE OF LANCASTER

TAKE NOTICE that persons may be nominated as candidates in an election between 9 o'clock in the forenoon and 5 o'clock in the afternoon of nomination day,

Monday, October 23, 1978

but nothing in section 35 of The Municipal Elections Act, 1977 prevents a person filing a nomination paper with the clerk during his normal office hours in the week immediately prior to nomination day.

OFFICES FOR WHICH PERSONS MAY BE NOMINATED

REEVE, FOUR COUNCILLORS
FOUR MEMBERS PUBLIC UTILITIES COMMISSION

Electors are hereby required to take notice and govern themselves accordingly, and further take notice that the manner in which said nominations shall be filed is set forth in section 36 of The Municipal Elections Act. Nomination forms and full particulars of procedures to be followed, may be obtained from the undersigned.

If a greater number of candidates than required to fill the said offices are nominated and make the required declarations, notice of the time for the holding of the poll, including the advance poll and notice of the last day for making applications for a certificate to vote by proxy will be given forthwith.

AND FURTHER TAKE NOTICE that where the number of candidates for an office who are nominated at the end of nomination day is not sufficient to fill the number of vacancies to which the candidates may be elected, on the Wednesday, following nomination day, October 25, 1978, the clerk may, between the hours of 9 o'clock in the forenoon and 5 o'clock in the afternoon, receive and certify additional nominations for the office in respect of which there was an insufficient number of candidates.

Given under my hand this 10th day of October, 1978.

Ian MacDonald, Returning Officer. 41-1c

NOMINATIONS

Notice to Municipal Electors
TOWNSHIP OF LOCHIEL

TAKE NOTICE that persons may be nominated as candidates in an election between 9 o'clock in the forenoon and 5 o'clock in the afternoon of nomination day,

Monday, October 23, 1978

but nothing in section 35 of The Municipal Elections Act, 1977 prevents a person filing a nomination paper with the clerk during his normal office hours in the week immediately prior to nomination day.

OFFICES FOR WHICH PERSONS MAY BE NOMINATED

REEVE, DEPUTY-REEVE and THREE COUNCILLORS
ONE TRUSTEE
for the Stormont, Dundas and Glengarry County Board of Education Public School electors in the Township of Lochiel; Township of Kenyon; Town of Alexandria and the Village of Maxville.

Electors are hereby required to take notice and govern themselves accordingly, and further take notice that the manner in which said nominations shall be filed is set forth in section 36 of The Municipal Elections Act. Nomination forms and full particulars of procedures to be followed, may be obtained from the undersigned.

If a greater number of candidates than required to fill the said offices are nominated and make the required declarations, notice of the time for the holding of the poll, including the advance poll and notice of the last day for making applications for a certificate to vote by proxy will be given forthwith.

AND FURTHER TAKE NOTICE that where the number of candidates for an office who are nominated at the end of nomination day is not sufficient to fill the number of vacancies to which the candidates may be elected, on the Wednesday, following nomination day, October 25, 1978, the clerk may, between the hours of 9 o'clock in the forenoon and 5 o'clock in the afternoon, receive and certify additional nominations for the office in respect of which there was an insufficient number of candidates.

Given under my hand this 10th day of October, 1978.

E. C. McNaughton, Returning Officer. 41-1c

NOTICE

RVA Steel Works
430 Main St. North
Alexandria, Ont.

WILL BE CLOSED
from OCT. 16
to OCT. 24

41-1p

NOMINATIONS
SECONDARY SCHOOL TRUSTEE BY SEPARATE SCHOOL ELECTORS

Notice is hereby given to separate school electors in compliance with the Secondary Schools and Board of Education Act, whereby I require the presence of the electors of Zone 1, comprising the following municipalities

—Town of Alexandria
—Villages of Chesterville, Finch, Maxville, and Winchester
—Townships of Finch, Kenyon, Lochiel, Mountain, Roxborough and Winchester

for the purpose of nominating fit and proper persons for the Counties of Stormont, Dundas and Glengarry Board of Education at the Municipal Offices—90 Main Street, Alexandria, Ontario.

ON

October 16, 17, 18, 19 and 20

1978

from 9 a.m. to 4 p.m.

and

October 23, 1978

from 9 a.m. to 5 p.m.

One trustee is required for Zone 1

If a greater number of candidates than required to fill the said office are nominated and make the required declarations, polls will be opened on the dates stated below for the purpose of taking the poll.

Advance Poll—Saturday, November 4, 1978
At Municipal Offices, Alexandria, Ontario
from 9 a.m. to 8 p.m.

Polling Day—Monday, November 13, 1978
from 11 a.m. to 8 p.m.
Given under my hand this 6th day of October, 1978.

Dolor O. Collin, Returning Officer
41-1c

NOMINATIONS

Notice to Municipal Electors
TOWNSHIP OF LANCASTER

TAKE NOTICE that persons may be nominated as candidates in an election between 9 o'clock in the forenoon and 5 o'clock in the afternoon of nomination day,

Monday, October 23, 1978

but nothing in Section 35 of The Municipal Elections Act, 1977 prevents a person filing a nomination paper with the clerk during his normal office hours in the week immediately prior to nomination day.

OFFICES FOR WHICH PERSONS MAY BE NOMINATED

REEVE, DEPUTY-REEVE and COUNCILLORS

Electors are hereby required to take notice and govern themselves accordingly, and further take notice that the manner in which said nominations shall be filed is set forth in section 36 of The Municipal Elections Act. Nomination forms and full particulars of precedures to be followed, may be obtained from the undersigned.

If a greater number of candidates than required to fill the said offices are nominated and make the required declarations, polls will be open on the dates stated below for the purpose of taking the poll.

Advance Poll—Saturday, November 4, 1978
from 9:00 a.m. to 8:00 p.m.

Regular Poll—Monday, November 13, 1978
from 11:00 a.m. to 8:00 p.m.

The locations of these polls will be advertised at a later date.

AND FURTHER TAKE NOTICE that where the number of candidates for an office who are nominated at the end of the nomination day is not sufficient to fill the number of vacancies to which the candidates may be elected, on the Wednesday following nomination day, October 25, 1978, the clerk may, between the hours of 9 o'clock in the forenoon and 5 o'clock in the afternoon, receive and certify additional nominations for the office in respect of which there was an insufficient number of candidates.

Given under my hand this 11th day of October, 1978.

M. J. Samson, Returning Officer.

NOTICE

TOWNSHIP OF KENYON
Municipal Elections, 1978
PRELIMINARY LIST OF ELECTORS

Notice is hereby given that I have complied with Section 24 of The Municipal Elections Act, 1977, and that I shall have posted up at my office at Greenfield, Ontario on the 16th day of October, 1978 the list of all persons entitled to vote in the municipality at municipal elections, and that such list remains there for inspection.

And I hereby call upon all electors to take immediate proceedings to have any errors or omissions corrected according to law.

The place at which revision will commence is Township Hall, Greenfield, Ont.

The time at which revision will commence is October 20th, 1978 at 9:00 a.m. Local Time. Revision will continue daily, Monday through Friday, 9:00 a.m. to 5:00 p.m.

The last day for filing applications for revisions is October 27th, 1978, Local Time.

Dated this 6th day of October, 1978.

J. R. Steel
Clerk of The Township of Kenyon. 41-1c

NOMINATIONS
SEPARATE SCHOOL TRUSTEE

Notice is hereby given to separate school supporters in compliance with the Separate School Act, that I require the presence of said electors of Zone 2, comprising

—Town of Alexandria
—Township of Kenyon
—Township of Roxborough
—Village of Maxville

for the purpose of nominating fit and proper persons to the Office of Separate School Trustee for Zone 2, Combined Roman Catholic Separate School Board for the United Counties of Stormont, Dundas and Glengarry at the Municipal office—90 Main St., Alexandria, Ont.

ON

October 16, 17, 18, 19 and 20, 1978

from 9 a.m. to 4 p.m.

AND

October 23, 1978

from 9 a.m. to 5 p.m.

One trustee is required and if a greater number of candidates than required to fill the said office are nominated and make the required declarations, polls will be opened on the dates stated below for the purpose of taking poll.

Advance Poll—Saturday, Nov. 4, 1978
At Municipal Offices, Alexandria, Ont.
from 9 a.m. to 8 p.m.

Polling Day—Monday, November 13, 1978
from 11 a.m. to 8 p.m.
Given under my hand this 6th day of October, 1978

Dolor O. Collin, Returning Officer
41-1c

TOWN OF ALEXANDRIA
NOMINATIONS

Notice is hereby given to the Municipal Electors of the Town of Alexandria in the County of Glengarry that in compliance with the Municipal Elections Act, 1977, the period for nominations in the said

TOWN OF ALEXANDRIA
is the period of

October 16, 17, 18, 19 and 20, 1978

from 9 a.m. to 4 p.m.
and

October 23, 1978

from 9 a.m. to 5 p.m.
at the

Municipal Office—90 Main St.—Alexandria, Ontario for the purpose of nominating fit and proper persons for the offices of

MAYOR, REEVE, DEPUTY-REEVE
COUNCILLORS and PUBLIC UTILITIES COMMISSION

of which all Electors are hereby required to take notice and govern themselves accordingly.

If a greater number of candidates than required to fill the said offices are nominated and make the required declarations, polls will be opened on the dates stated below for the purpose of taking the poll.

Advance Poll—Saturday, November 4, 1978,
At Municipal Offices, Alexandria, Ontario.
from 9:00 a.m. to 8:00 p.m.

Polling Day—Monday, November 13, 1978
from 11:00 a.m. to 8:00 p.m.

Given under my hand this 6th day of October, 1978

Dolor O. Collin, Returning Officer 41-1c

CLASSIFIED ADS

• SWAP • HIRE • BUY • SELL • RENT •

Coming Events

25th wedding anniversary party in honor of Rene and Gloria Pilon, Saturday, October 14, 8:30 p.m., Villa Nova, Ingleside. Everyone welcome. 41-1c

3rd annual Oldtimers Hockey Tournament Dance, October 28, 1978, 9:00 p.m., Glengarry Sports Palace. 41-2c

THURSDAY, Oct. 19, 8 p.m., East Hawkesbury UCW is holding a Thankoffering meeting for all area women. Speaker is Mrs. Lillian Allison, president Seaway Valley Presbyterial, UCW. 41-2p

ST. Finnan's CWL Rummage Sale, Church Hall, under church, Friday, Oct. 20, 1:30 to 5 and 7 to 9; Sat., 1:30 to 5. Good used clothing. 41-2p

GRADUATION exercises will be held at Glengarry District High School on Saturday, Nov. 4, at 8 p.m. 41-2c

MacDONEL'S Inn, Friday, Oct. 20, the family of Mr. and Mrs. Anthony McIntosh, cordially invite relatives and friends to a reception in honor of their 35th wedding anniversary. Brigadoons orchestra. Lunch served. 41-2p

LESSONS in three dimensional creative stitchery commencing October 25, for five weeks. Qualified instruction by Rachel Fox in The Studio, South Lancaster. Cost, $20. Tel. 347-2383. 41-2p

RUMMAGE sale of Maxville Brownies and Guides will be held in Maxville Community Hall, Friday, Oct. 20, from 7 p.m. to 9 p.m. and Saturday, Oct. 21, from 9 to 11:30 a.m. 41-2p

KENYON Presbyterian Church Communion Services, Sunday, October 15 at 11 a.m. Rev. Dr. Iver MacIver will conduct the service. Everyone welcome. 41-1c

KEEP open November 4 for Dunvegan Women's Institute Turkey Supper. Details later. 41-1p

GLEN Sandfield UCW Salad Tea and Bake Sale, Oct. 14, 2 p.m. 41-1p

THE first school committee meeting for Lancaster Public-Lancaster Township Area Public Schools will be held on Wednesday, October 25, at Lancaster Township Area Public School at 8 p.m. All parents are invited to attend. 41-2p

OPENING dance of the Dalhousie Snowmobile Club, Sat., Oct. 21, at Chez Paul Hotel, Dalhousie. Mike Gibbs orchestra. Tickets $1.50 advance, $2 at door. 41-2p

GLENGARRY Unit Canadian Cancer Society is holding its annual meeting Thursday, Oct. 19 at 8 p.m. in Room 108, Glengarry District High School. Coffee will be served. Everyone welcome. 41-2c

GLENGARRY SPORTS PALACE

We are open for bookings.
Tel. 525-3600

Bingo every Thursday

FRIDAY, OCTOBER 13th
Jr. "B" Glens Dance. First game of the season, 9:00 p.m.-1 a.m. Admission $2.00.

SATURDAY, OCT. 21st
Arthritis Society Bluebird Ball. 9 a.m. to 1 p.m. See ad.

N.B. There will be, on a trial basis, Public Skating at lunchtime over the next few weeks. If this is well received, we will continue.

Bonnie Glen

For reservations
Tel: 525-3078 or 525-2646

FRIDAY, OCTOBER 13th
Mr. and Mrs. Donald E. MacCulloch of Glen Roy and Mrs. Wilma Jones of Pointe Claire, cordially invite everyone to a wedding reception in honor of Mr. and Mrs. Donald Jones (Christena MacCulloch). The Cobblers.

SATURDAY, OCTOBER 14th
Mr. and Mrs. Gaston Brunette of St. Eugene and Mr. and Mrs. Paul Edward Lafrance of St. Eugene, cordially invite everyone to a wedding reception in honor of Mr. and Mrs. Michel Lafrance (Johanne Brunette). The Riviera orchestra.

SATURDAY, OCTOBER 21st
Mr. and Mrs. Lucien Lavigne of Moose Creek, and Mr. and Mrs. Lionel Quenneville of Cornwall cordially invite everyone to a wedding reception in honor of Mr. and Mrs. Oliver Quenneville, nee Monique Lavigne. Johnny Brunet orchestra.

Coming Events

GLEN Robertson card party, Oct. 17, sponsored by Club '65 at Recreation Centre. Prizes and lunch. Everyone welcome. 41-1p

KEEP date open, Sunday, Oct. 29, St. Martin of Tours Parish Harvest Supper. 39-5p

ST. Andrew's United Church, Williamstown, Turkey Supper, Sat., Nov. 4, 5-8 p.m. Everyone welcome. 41-1p

WHITE Heather Show, starring Andy Stewart will be at Blessed Sacrament Hall, Tollgate Road, Cornwall, on Tuesday, October 17th, 8:30 p.m. Tickets at the regular outlets, and also at the door. 40-2c

WEDDING reception in honor of Mr. and Mrs. Duncan Campbell on Fri., Oct. 13th, Community Centre, Vankleek Hill. Music by Country Comfort. Lunch served. Everyone welcome. 40-3p

ANNUAL Channel Masters CB Club meeting. Election of new officers. To be held on Sunday, October 15 at 1:30 p.m. at the Alexandria Sports Palace Board Room. 40-2p

FALL dance, Glengarry Club of Ottawa, October 21st, 1978, Nepean Sportsplex, 1701 Woodroffe Ave., Ottawa, 8:30 p.m. Music by The Clansmen. For all the children of the Exiles. 40-3c

ANNUAL Fall Rummage Sale in Alexandria United Church Hall, Friday evening, Oct. 13th, 6:30-9 p.m. and Sat., Oct. 14th, 9-11 a.m. Many good bargains in clothing, shoes, books, toys, dishes, etc. 39-3c

KEEP Dec. 1/78 open for St. Finnan's annual St. Andrew's Concert and Dance at the Sports Palace. Music by The Brigadoons. 40-3c

GLENGARRY '78, NAC, Ottawa. See display ad. 40-3c

Trophy Night
Dinner and Dance
at the
Glengarry Golf Club

SAT., OCT. 21st, 1978
Music by the Brown Sugar Band
Dinner 7 p.m.
Cocktail hour 6 to 7 p.m.
$10 per person
Roast Beef served
Advance tickets at Bar and from members
40-3c

The Annual Meeting of the

Father Gauthier Recreation will be held at the Lochiel Township Hall, on

October 17

at 8:00 p.m.
40-2p

Green Valley Pavilion

Avoid last minute disappointment. Reserve now for your Christmas Parties and family reunions. A few dates are still available.

FRIDAY, OCT. 13
Mixed party in honor of Chantal Stonehouse, daughter of Mr. and Mrs. Maurice Stonehouse and Jean Theoret, son of Mr. and Mrs. Rheal Theoret. Music by Ron Lalonde's Disco.

SAT., OCT. 14th
Private wedding reception. Invited guests only.

SAT., OCT. 21st
Mr. and Mrs. Guy Duval and Mr. and Mrs. Rolland Ranger cordially invite everyone to a wedding reception in honor of Mr. and Mrs. Rene Ranger (nee Suzanne Duval). The Four Sons with Bobby Lalonde orchestra.
Lunch will be served.

FRIDAY, OCT. 27th
Mixed party in honor of Lucie Desjardins, daughter of Mr. and Mrs. Ildas Desjardins and Jackie Etherington, son of Mr. and Mrs. Ernest Etherington. The Rubies Orchestra.

SATURDAY, OCT. 28th
BLUE ROOM
Private family reunion.

CENTENNIAL ROOM
Private party.

Births

LAFRAMBOISE — Gerald and Cathy are proud to announce the birth of Julie Patricia, 7 lbs. 11 oz., on Monday, October 2, 1978, at the Ottawa Civic Hospital. A sister for Renee.

Deaths

McKILLOP, Robert—at his residence on Tuesday, October 10, 1978, Robert McKillop of RR#1, Martintown, Ont., beloved husband of the former Anna Mabel MacLachlan, dear father of Edith McKillop of Levack, Ont., and Jessie McKillop-Twigg of Ottawa, Ont. Survived by two brothers, Neil of New Sudbury, Ont., and David of Sudbury, Ont. Also survived by two grandsons, Robert and David Twigg. Friends are invited to call at McArthur Bros. and MacNeil Ltd. Funeral Homes, 428-2nd Street E., Cornwall, Ont. The chapel services, Thursday, October 12, 1978, at 2 p.m. Interment St. Andrew's United Church cemetery, Williamstown, Ont. Donations to the Canadian Cancer Society would be appreciated by the family. The family will be present on Wednesday from 2 p.m. to 5 p.m. and 7 p.m. to 10 p.m. 41-1c

Cards of thanks

GUINDON - LAVIGNE — Many thanks to all our friends and relatives who made our mixed party such a wonderful success. Special thanks to the organizers.
—Rosanne and Ronnie. 41-1p

QUESNEL—We wish to express our sincere thanks and appreciation to our children and all those who helped in any way to make this grand occasion of our 50th wedding anniversary such a memorable event. We also would like to thank all relatives, friends and neighbors for cards and beautiful gifts. Special thanks to Mrs. George Taillefer, Alexandria IGA staff for the beautiful flowers. This lovely day will remain in our hearts forever.
—Mr. and Mrs. Charles Quesnel, Alexandria. 41-1p

MacLEOD—We would like to express our sincere thanks to all our friends and relatives as well as to the management and staff of Glengarry Transport Limited for the beautiful gifts, flowers, cards and good wishes received on the birth of our daughter, Wendy. Special thanks to Dr. J. C. Nadeau and the nursing staff at Glengarry Memorial Hospital for the excellent care.
—Donald and Jean MacLeod, Dunvegan, Ontario. 41-1p

BAIRD—We wish to express our gratitude to all who attended the "Grand Opening" of our new store in Maxville. Special thanks for the gifts, flowers and help we received from many. Hoping to be able to serve this area with help in any decorating problems you may have.
—Baird Kolor Korner, Nancy and Dave. 41-1c

ALLISON—We wish to express our thanks and appreciation to our friends and neighbors for the many cards, gifts and best wishes we received on the occasion of our 40th anniversary. Special thanks to the family and to all that helped in any way to make it a memorable occasion.
—Dave and Lila Allison. 41-1p

In Memoriam

MICHAUD—In loving memory of a dear mother who passed away six years ago today, October 9, 1972.
God's golden gates stood open,
Six years ago today,
With farewells left unspoken,
You quietly slipped away.
You suffered much in silence,
Your spirit did not bend,
You faced your pain with courage,
Until the very end.
You fought so hard to stay with us,
But your fighting was in vain,
God took you to His lovely home,
And freed you from all pain.
If you could have spoken before you died,
These are the words you would have replied,
"This life for me has truly passed,
I loved you all till the very last.
Weep not for me but courage take,
Love one another for my sake."
—Archie Michaud and family. 41-1p

Lost—Found

LOST—beige and white cat with a blue collar. Tel. 525-2930. 40-2p

LOST—black and tan hound answers to the name Pup. Reward offered. Tel. anytime at 525-2554 or 525-2359. 40-2p

Lost—Found

FOUND—small black and tan dog, vicinity of Greenfield Rd., Kenyon. Tel. 527-2767. 41-2p

LOST—pair of glasses, metal frames, dark and light brown, in black case. Reward. Tel. 525-3378. 40-2p

For sale

FLATBED truck rack, 8'x14', steel rack with wooden floor, asking $250. Tel. 538-2313. 41-1p

ONE 1975 Airstream travel trailer, 29 ft., model Ambassador, fully equipped, very clean. Tel. 613-525-3206. 41-2p

12 railroad ties 6"x8" by 12' long (bridge ties) used, excellent condition, $10 each. Weekends only Tel. 347-3433. 41-1p

FRANKLIN stove for sale. Good condition. Tel. 528-4480. 41-1p

TRASH compactor, Lady Kenmore, color—gold, very good condition, good price. Tel. 525-3294. 41-2p

QUANTITY of weathered barn boards. Tel. 527-5225. 41-3p

COMBINATION B&W TV-stereo-radio, good condition. Tel. 525-2227. 41-2p

NINE aquariums for sale including one 40-gallon hexagon, fully equipped. Also several species of tropical fish. Tel. 525-3997. 39-3p

THE Clan Donald Magazine No. 7, 1977 Silver Jubilee issue, $3.35 postpaid, payment with order to the Glengarry Genealogical Society, P.O. Box 460, Lancaster, Ontario K0C 1N0. 39-4p

FIREWOOD for sale. Tel. 525-2823 after 5 p.m. 40-2p

FRIDGE, rangette stove, high chair, small chrome set, 54" bed, asst. wooden chairs, dressers, buffet, oil space heater, old braided oval rug, drop-leaf table. Tel. 525-3956. 40-2p

ALUMINUM siding, choice of decorative colors, Soffit, Facia eavestroughs, shutters. We install steel, aluminum, vinyl. Free estimates. Bourdon Aluminum Siding. Tel. 525-1906. 40-8c

SHERLOCK - Manning piano, made in London, Can., especially for Prof. D. Mulhern of Alexandria 85 yrs. ago; also piano stool with hawk claws and glass ball legs; both in perfect condition. Tel. 1-731-5564. 40-2c

DRYER, Hoover, portable, 120 volts, $150, used one year. Stove, combination 220 volts and oil burner, $75. Tel. after 6 p.m., 931-1522. 40-2p

90S Drumatic humidifier, never used; upright humidifier; 1 FM under-dash radio, 12 volt; quantities of doors and windows, skates, ladies size 8, never used, men's and boys' Bauers, size 11 and 3, like new. Tel. 347-2107. 40-2p

PLYWOOD, new 4'x8', 5/16" at $6.75; 3'x8' at $7.50; ½" at $10.80; 5/8" tongue and groove at $12.95; ¾" at $14.99; Black Joe (ten-test) $3.40; asphalt shingles, $5.50 per package. Tel. (613) 764-2876. 40-tf

USED Electrolux for sale, from $50 to $250, 1 year guarantee on motor. Tel. 525-2781 between 12:30 and 9 p.m. 40-2p

ENJOY good health. Your home water distiller. If you want to check your drinking water if it is safe. For more information call Glengarry Distilled Water, Tel. 525-2781. 40-2p

LAZY boy, pair girl's tap-dancing shoes, approx. size 12. Tel. 525-1096. 40-2p

NEW double horse trailers, tandem wheels, electric brakes, many extras. Immediate delivery. Tel. 613-932-8627. 38-4p

H&R ANTIQUES

Located on the top floor of the Stormont Flea Market, 230-11th St. West.

CORNWALL

Specializing in large selections of hand-cleaned furniture, beds, dressers, washstands, chests of drawers (pre-Confederation), trunks, tables, kitchen cabinets, china cabinets, radios, gramophones, pine armoires, dining room sets, etc. Open Saturday and Sunday till 5 p.m. Ask for Harry. 41-3p

SPECIALS
on
WHITE WESTINGHOUSE and HOTPOINT

WASHERS and DRYERS

DRYERS from $219.95
WASHERS from $379.95
Save $30 to $60 on appliances at

MONTCALM FURNITURE & APPLIANCES

Moose Creek 538-2251

Open evenings till 9 p.m.
except Saturday

Motor Vehicles

1973 Buick LaSabre, 4 new tires, in fair condition, as is, to settle estate. Tel. 347-3356. 40-2p

Motor Vehicles

1976 Chevy van, in good condition, 29,000 miles. Tel. 525-3456. 40-1p

VOLKSWAGEN Rabbit 1975 2-door, manual transmission, block heater, radial winter tires. In very good condition. Tel. 874-2784 or 525-3872. 40-2p

1972 Firenza, in driving condition, $200 or best offer. Tel. 525-3826. 40-3p

1974 GMC ½-ton truck 350, V-8, 3-speed standard, power brakes, heavy duty suspension, 45,000 miles, good condition. Tel. 874-2599. 40-2p

1974 Chev Impala, 2-door HT, PS.PB, license #KRE-423. Tel. 525-2997. 41-1p

1975 ½-ton Chev 6-cyl., 27,000 miles. In good condition. Tel. 525-1231. 41-2p

1977 Monte Carlo, excellent condition, best offer. Tel. 347-2828. 41-2p

DODGE Swinger 1974, 2-door, power brakes, power steering, as is, $700. Tel. 525-2638. 41-1p

1971 Olds for sale, as is. Tel. 347-2926 after 6 p.m. 41-2p

1970 Ford ½-ton, V-8 standard, in good condition, cattle racks, $775. Tel. 933-4072. 41-2p

1973 Dodge Coronet, 318, 4-door sedan, safety checked, $900 or best offer. Tel. 525-1234 after 6. 39-2p

1975 Chev, 4X4. Tel. 525-2772. 37-5p

Farm Produce

1,000 bales of hay for sale, $1.00 a bale. Tel. 347-3157. 41-1p

STOVEWOOD, white birch 50 cords; 100 cords dry maple, 150 cords elm. Tel. 525-1371. 41-2p

1,500 bales of good quality hay. Tel. 525-3963. 41-2p

LUMBER, new, rough, dry pine, in 1"x6" and wider, also 2"x4" and wider. Tel. 525-3040. 17-tf

GROUND corn, barley and oats mixed, $5.75 per cwt. Bring your own bags. Feed room open from 8:30 a.m. to 5:30 p.m., weekdays only Monday to Saturday please. George Crites, Tel. 527-5393. 30-tf

DRY wood for sale, $15 a cord. Tel. 525-3429. 40-2p

PEQUIS barley for sale, $5.00 cwt. Bring your own bags. Will sell by truck load. Tel. 525-3717 Saturdays or Sundays. 40-3p

HALF or whole pork, 99c a lb., including cutting and wrapping. Denis Bourdeau Meat Shop. Tel. 347-2288. 40-tf

WANTED—baled straw shredder for mulching straw. Tel. 528-4240. 40-2p

CONDITIONED hay for sale. Tudor Knoll Farms. Tel. 674-2839. 40-3p

LUMBER, new, dressed, white pine, in various thicknesses and widths; knotty pine boards for wall panelling, etc. Tel. 525-3040. 17-tf

BARN wood and excellent old beams for sale, $1 per board foot and up. Tel. 525-2299. 41-1p

WHITE PINE LUMBER

ROUGH: For farm and general building, repairs, etc.

DRESSED: Pine boards for Shelving, cupboards, wall panelling, etc.

16-tf

Tel. 525-3040

MARLIN ORCHARDS

APPLES

McIntosh, Lobo, Courtland
Snows, Hibernal Cookers

Stand Open Daily

10 a.m. to 7 p.m.

Unpasteurized honey, jams, jellies, candy apple kits

Fresh Cider



Marlin Orchard and Garden Centre
Highway #2, West of Summerstown Road
Tel. 931-1213 40-1c

Livestock

WE deal in horses and cattle. Emerson Allen, Tel. 678-3736. 32-12p

WEANED piglets ready for growing. Tel. 347-2530. 16-tf

PUREBRED Landrace and purebred Yorkshire boars for sale. ROP tested, 5-6 months old. Denis Bourdeau, Bainsville, Ont. Tel. 347-2288. 18-tf

Livestock

PUREBRED Holstein bull, 27 months old, sired by A Northcroft Admiral Citation. Tel. 525-1314. 41-1p

BEAUTIFUL ring-necked pheasants. Tel. 525-3327. 41-1p

HENS for sale, 50c each. Also poultry equipment, 400 cages, several community nests; 4 automatic feeders, hanging feeders, hanging waterers and several fans. Maurice O'Connor, Green Valley or Tel. 525-1861. 41-3p

BROWN mare, 5 years old, broke single, double and saddle; also spring colt. For more information Tel. 874-2597 or 874-2589. 41-2c

9 Muscovy ducklings, 8 weeks, $1.50 each. Tel. 527-5293. 41-1p

10 dairy goats, 1 registered Nubian buck. Tel. 347-3303. 40-2p

GOLDEN Comet laying hens, lay brown eggs. Tel. 674-2074. 40-4p

HENS for sale, suitable for freezer. Tel. 874-2768. 40-2p

REGISTERED polled Herefords for sale, cows and heifers. Tel. 347-2729. 39-3p

LAYING hens for sale. Tel. 347-2530. 38-tf

CHOICE sows, bred or open, for sale. Tel. 347-2530. 38-tf

QUANTITY of laying hen cages for sale. Tel. 347-2530. 38-tf

Pets

PUREBRED German Shepherd female, neutered, all shots, 1-year-old. To give away to a good home. Tel. 525-3808 or 525-2943. 41-1c

PUREBRED Collie pups for sale, six weeks old. Can be seen after 6 p.m. or on weekends, Tel. 525-3997. 39-3p

IRISH Setter, Labrador Retriever, Collie, Samoyed, Siberian Husky, Doberman, Boxer, Cocker Spaniel, Begal, Lhaso Apso, Bichon Frise, Yorkshire Terrier, Dachshund, Chihuahua, Poodle. Prieur Kennels, South Lancaster. Tel. 347-3420, Master Charge-Chargex. 7-tf

Farm Machinery

NEW Holland grinder-mixer #352 good condition. John Corput, Tel. 347-2332. 41-2p

ONE wooden silo, 14x30, in good condition. Tel. 514-764-3589. 41-1p

DELAVAL bulk tank, 55 cans, best offer. Tel. 525-1397 between 12 and 1 p.m. 41-2p

CHORE Boy and Bodmin milking systems, pipelines, parlors, new and used vacuum pumps, complete line of detergents. Clay feeding system, feed bins. Regular supply route. Call your dealer, Lawrence's Dairy Supplies, Moose Creek. Tel. 538-2559. 40-2p

Real Estate

Notice re Classified Ads!

All Classified Ads
CASH BASIS ONLY
NO TELEPHONE ORDERS PLEASE

All forms of classified advertising—Deaths, For Sale, Cards of Thanks, In Memoriams, Coming Events, etc., are on a CASH BASIS ONLY and are charged at the rate of 8 cents per word, minimum $1.75 first insertion. A 50c reduction will be allowed on a repeat insertion.

Classified display, $2.00 per column inch.

Classified ads will be accepted till 12 noon, Tuesday.

Farm Machinery

ONE 4x16 Kverneland semi-mounted plow, automatic; one 4x18 Kverneland semi-mounted plow, automatic; 3 and 4-furrow stenomatic Kverneland plows; parts for Kverneland plow; also points for most makes of plows, bring your old point number. Robertson Equipment, Tel. 932-2841. 35-8c

Farm Machinery

CHORE Boy milking equipment, pipelines, parlors, feeding systems, non-bridging feed bins, new and used vacuum pumps. One used electric feed cart in stock. Complete line of detergent. Regular supply route. Call your Chore Boy distributor in Eastern Ontario. Grant Farm Supply Ltd., Moose Creek, Ont. Tel. 538-2366. 38-4c

Real Estate

Real Estate

DA MacMILLAN REALTY LIMITED

'The Action Team'

FARM in the Williamstown area, 166 acres 125 tillable, 25 acres bush and the rest is rough pasture. Also includes barn with silo and milkhouse, storage shed, two-car garage and a good sound four-bedfroom home. MLS

HOBBY FARMS: Maxville 100 acres with a beautiful, well constructed bungalow. Close to Hwy. 417 and Highland Road interchange. MLS

Also 55 acres with an older home, barn and shed with an asking price in the 40's. MLS

VACANT LAND
VACANT LAND:
Building lot in the Curry Hill area. MLS
2 acres near Glen Walter. MLS
6 acres near Martintown. MLS
15 acres and 40 acres near 417 and Hwy 34 interchange. MLS
20 acres with 1 acre of bush near Dalkeith. MLS
55 acres in Maxville area. MLS
65 acres about 15 miles north of Cornwall on Hwy. 138. Asking $20,000. MLS
100 acres with 5 acres of bush and a barn. Price reduced. MLS

MLS MULTIPLE LISTING SERVICE

OFFICE 933-6524
D. A. MacMillan ... 933-3629
Harold Howes 347-3584

REALTOR

VANDER HAEGHE

R. VANDER HAEGHE

REAL ESTATE and MORTGAGE BROKER

145 Main St. S., Alexandria (613) 525-1642

THIS IS A PICTURE OF A YOUNG MAN WHO WAITED FOR REAL ESTATE PRICES TO COME DOWN



WE SINCERELY HOPE YOU DO NOT FOLLOW HIS EXAMPLE! BECAUSE WE BELIEVE PROPERTY VALUES ARE GOING UP.

CURRY HILL AREA

YEAR-ROUND VACATION HOME! Situated near Lake St. Francis, features brand new brick bungalow with an area of 137 sq. metres (1,484 sq. ft.), kitchen, dining area, and dining room, large living room, 3 bedrooms and fireplace. Take advantage of this special offer, only $42,500.

GLEN ROBERTSON AREA

NEW! NEW! NEW!
All the things you've always wanted in a home, 3 roomy bedrooms, good size living room, kitchen, dining room and large living room on main floor plus full basement situated on the highest point in Glen Robertson, $39,800.

ULTRA MAGNIFICENT, WORDS CAN'T describe this unusual home! This super bungalow has an area of 190 sq. metres (2,000 sq. ft.), finished basement, detached garage, expensive kitchen cupboards, built-in stove and oven, 2 wall to wall stone fireplaces, 3 bedrooms and 8-hectare (2-acre) lot. For more information regarding this fine home give us a call and we'll tell you all about it.

BE A SMART INVESTOR—
INVEST IN MORTGAGES—
They pay more!
. . . First mortgage money needed . . .
. . . for clients will pay
10 1/2 to 12 1/2% . . .

ALEXANDRIA

WITH THIS HOME YOU DON'T NEED A COTTAGE, you don't need a SWIMMING POOL, you don't need a TENNIS COURT, you don't need a BASEBALL DIAMOND, and you don't need a 2-HECTARE back yard, BUT YOU DO need to take the time to see it 'CAUSE IF YOU don't someone else will take advantage of this great opportunity; features a 4-bedroom brick bungalow with finished basement, garage and paved driveway situated close to the town park, $42,500.

MR. TOUGH BUYER, DO YOU DEMAND PLENTY FOR YOUR MONEY? Well here's something that will fulfill all of your needs, a 3-bedroom brick bungalow with 2 bathrooms, dishwasher, finished basement, carport and paved driveway, $38,500.

ALEXANDRIA AREA

DO YOU LIKE WIDE OPEN SPACES, beautiful rolling meadows, clean country air, and the peace and serenity of country living? Then consider this 40-hectare (100-acre) farm, features sound 2-storey, 7-room home, horse barn, spring-fed pond and beautiful rolling meadows, $49,000.

INVESTORS-SPECULATORS consider this 28.7-hectare)71-acre) farm lot situated very close to the town of Alexandria for the price of only 7 town lots.

PIECE OF LAND—PEACE OF MIND. Think about this 1.6-hectare (4-acre) lot situated only 6.4 kilometres (4 miles) from Alexandria; is part bush and part cleared land, only $8,500.

AW-C'MON-GO AHEAD ask us about this exceptionally well located 6-room bungalow, has finished basement and 2.5-hectare lot (6 acres), situated only 4.5 kilometres (3 miles) from Alexandria, $48,500.

Open every day (except Sunday) 9:30 a.m. to 5:00 p.m. and evenings by appointment.

Farm Machinery

HYDRIEN 4-furrow plow, 16" bottoms, 18" coulters. Robert J. McDonald, 347-3542. 39-3c

New and Used

MACHINERY

—1150 Int. grinder
—38 ft. grain elevator
—automatic stooker
—Ford 3 pt. hitch rake
—Massey 35 pull type combine
—10 ft. Int. hydraulic disc
—International threshing mill
—New and used White tractors, 2 WD and 4 WD new and used equipment.

Fern Carriere

SALES REPRESENTATIVE FOR PRESCOTT FARM SUPPLY

Tel. 525-2727

41-4p

Real Estate

WILFRED AMELL REAL ESTATE BROKER LTD
938-1611
ST ANDREWS WEST ONTARIO KOC-2AO

Farm Machinery

ONLY one brand new Papec 880 grinder-mixer with magnet auger fenders, 2 screens, 11x15, 8 ply tires, delivered, $3,600, U.S. MacNaughton Cumming. Tel. 347-3423. 40-3p

TROTTIER BROS.

FARM EQUIPMENT

Hwy 43 Alexandria

525-3120

Good selection of snow blowers just arrived.

—Ford 4000 diesel with cab.

—990 David Brown, cab and loader
—County 6 Ford, 4-wheel drive with cab on new rice tires
—4/65 Nuffield

—824 International with cab, in good condition.

—1-row corn head and 1 pick-up head for Model 276 Dion harvester

New stock of forage blowers just arrived—Special $1,285

Store Hours
Monday-Friday
8:00-5:30
Saturday
8:00-Noon

Real Estate

A. WALLACE HOPE DEVELOPMENT LTD.

ALEXANDRIA, ONT.

525-1330 525-2462

PROPERTIES FOR SALE

ALEXANDRIA
Modern 3-bedroom bungalow, electric heat, carport, paved driveway. Centrally located.

Cottage and lot on St. Lawrence River waterfront, 5 miles from Lancaster. Make us an offer.

ALEXANDRIA
One new modular home on waterfront lot. Furnished or unfurnished. Available immediately.

One new 60x12 mobile home, 3 bedrooms, can be installed on your lot immediately.

One 48x12 used mobile home, 2 bedrooms, cathedral roof style.
Building lot on Kincardine St., Alexandria. Located in a new building development. Completely serviced with town water and sewer.

Two vacant lots on Dominion St. North. Can be purchased jointly or separately. 19-tf

J. P. Touchette (613) 525-2417

WILLIAMSTOWN
Beautiful stone home, 5 bedrooms, 2 fireplaces, finished basement, double garage, 27 acres with trees galore. Circular driveway—a dream home with complete privacy. Excellent financing.

TOWNSHIP OF CHARLOTTENBURGH
33 acres with 3-bedroom home, barn and garage, $29,500.

2 parcels, 33 acres each, with no buildings.

35 acres with home to be finished. Good summer location, $29,000, with $3,000 down.

ST. ANDREW'S
30 acres, no buildings, 3-acre frontage, river on property.

ST. EUGENE
3-bedroom home in village, 2 storeys. Terms.

Log home on 6-acre lot, river and road frontage, garage and shed.

80 acres with good barn, excellent farm land.

GLEN NORMAN
Large family home, 1 storey, cathedral style living room, 2 bathrooms, large new barn.

McCRIMMON
Log home on Highway 34 with 1 acre and small barn.

APPLE HILL
3-bedroom mobile home on permanent lot in village on paved road.

BAINSVILLE
Brick, 5-bedroom home, screened-in verandah, fireplace, formal dining room and large living room. Large treed lot.

Large lot, no buildings, in village.

BEAUCHAMP DEVELOPMENT
3-bedroom, winterized cottage, 2-acre lot, furnished.

LOCH GARRY
3-bedroom cottage on lake. Fantastic view. Fully furnished, also boat and motor.

ST. BERNARDIN [NEAR 417]
100 acres, beautiful home, piggery, large barn with stable cleaner or 10 acres with buildings.

88 acres, no buildings, good farm land.

ALEXANDRIA
Harrison St. luxury brick home, five bedrooms, large living room and kitchen, finished rec room, double lot with mature trees. Many extras.

Double tenement on Sinclair St., $19,500. Financing available.

137-acre farm with no buildings, 5-acre bush, fronting on two roads, ½-mile from Alexandria.

Double tenement Kenyon St. W. Beautiful yard, large frontage.

Double tenement, Elgin St. W. Beautiful yard, large frontage.

L'ORIGNAL
Highway 17, gas and snack bar and living quarters. Separate 3-bedroom trailer. All on large lot with camping facilities. Reasonable down payment.

NEAR 417
100-acre farm with house, good barn with stable cleaner. River on property.

35 acres, no buildings, ½-mile away from Hwy. 34 overpass.

Three 6-acre lots, no buildings, ¼-mile from Hwy. 34 overpass.

100-acre farm with house, good barn with stable cleaner.

One 30-acre lot on Highway 34.

GLEN ROBERTSON
3-bedroom, family room, living and dining, premises rented to Bank of Nova Scotia. Large lot. Terms.

NEWINGTON
Beef operation, 200 acres. 4-bedroom brick home, large barn.

10-acre mini farm with buildings.

30 acres, no buildings, good frontage.

FIRST KENYON
15-acre lot, complete seclusion, 2 roads in 6-acre frontage.

RIVER BEAUDETTE
3-bedroom cottage with swimming pool. Furnished, $19,500.

CURRY HILL
Excellent mobile home on 1-acre lot. Beautiful location, 2nd Concession Lancaster. Garage. Storage. Fridge, stove, dishwasher, washer and dryer.

ORMSTOWN
Chalet with extraordinary fireplace. Furnished. One-acre lot.

Farm Machinery

PAPEC grinder-mixer for sale. Tel. 347-2395, Herman Groetelaars. 41-2c

HEAVY duty wagons, double reaches, flotation tires, adjustable poles, 7-8-10-ton sizes on hand, competitive prices. Robert J. McDonald, 347-3542. 39-3c

BULK tank, used, 400-gal. Milkkeeper, 400-gal. Woods, Peter Babcock Ltd., Surge Dairy Farm Equipment, Tel. 984-2991 or res. 448-2909. 43-tf

4 used Surge breaker cup milkers, 2 used True Test milk meters with Kg. flash, 2 Surge 30x vacuum pumps. Peter Babcock Ltd., Tel. 448-2900 or 984-2991. 16-tf

Real Estate

DON LATREILLE — VILLENEUVE & ASSOCIATES REAL ESTATE INC.
REALTOR
938-3800
HOMES•BUSINESS•FARM

APPLE HILL
3-bedroom home, large lot, plenty of character, excellent starter home. Priced at $24,900. M.L.S.

ALEXANDRIA AREA
New 3-bedroom bungalow on Marcoux Road. Oil and wood forced air furnace. Asking $43,900. M.L.S.

NORTHEAST OF CORNWALL
5-bedroom bungalow, knotty pine exterior, situated in a cedar grove, very secluded, excellent landscaping, 16 acres. Asking $65,900. M.L.S. 41-4c

JEAN CLEMENT
525-3868 525-1267

ALEXANDRIA
Contact Gerry Beauclair
day 525-1267
evenings 525-3546

Mark Macdonell
525-3117

Trailer on a lot with all services, $25,900.

We have homes to rent from $250 to $325 monthly.

ALEXANDRIA
3-bedroom bungalow on St. James St. Low down payment of $3,000. Asking price, $33,000.

3-apartment building on the corner of Main and Derby Streets in Alexandria.

Marcoux Rd., 6 miles from Alexandria, 3-year-old brick home, 2 bedrooms, large living room, kitchen and indoor porch. Lot 100'x250', garage, $29,900.

Beautiful 2-storey home with patio and heated swimming pool, located in quiet area, $146,000.

New home—1,400 sq. ft. Very well located, $63,000. Completely finished.

St. James St., newly-renovated house, 2-storey, 3 large bedrooms, kitchen and living room, 2 washrooms. Priced at $35,900.

Acre lots on Front St. in Alexandria, $9,500 each.

3-apartment building with double garage, on large lot in North Lancaster, asking $57,000.

McCRIMMON
Country bungalow, 3 bedrooms, large living room and kitchen, plus small stone house with fireplace. Could be used for recreation or playhouse. Large lot, $32,000.

KENYON TOWNSHIP
House located 6 miles from Alexandria close to Highway 417. River passes in front of property. Good well. Priced at $18,900. Price includes steel septic tank and all material to install weeping tiles.

Ranch style home on 5-acre treed lot with 7 additional acres available. Situated one mile from Glen Robertson in Lochiel Township. House has brick and angel stone extension, 4 bedrooms, dining room, living room, kitchen, bathroom and large laundry area, 3-car garage attached. House valued at $70,000, would accept $56,500.

GREEN VALLEY
In front of Roy's Garage, brick bungalow, 3 bedrooms, kitchen, living room, $38,900.

LOCHIEL
House on Highway 34 in Lochiel Township, furnished or not furnished.

Mortgages available on all above houses.

We are looking to buy houses, farms, land and businesses. Please contact Jean Clement.

Farm Machinery

CHORE Boy and Bodnin milking equipment, five lines, parlors new and used vacuum pump, complete line of detergents, Clay feeding system, feed bins, regular supply route. Call your dealer, Lawrence Dairy Supplies, Moose Creek. Tel. 538-2559. 39-4p

SURGE pipeline milking system, parlors, feeding systems, water treatment equipment, stand-by power supply, new and used vacuum pumps, bulk tanks, milker pails and buckets. Peter Babcock Ltd., Surge Dairy Farm Equipment. Tel. 448-2909 or shop 984-2991. 35-tf

MENARD FARM SUPPLIES LTD.

Green Valley Tel. 525-2190

Open Monday to Friday
8:00-5:30
Saturday 8-12 noon
Sales anytime by appointment

USED TRACTORS

1—MF 165 with Allied loader
1—MF 245, 200 hrs.
1—MF 35 gas
1—David Brown 990
1—MF 255 with Allied loader, 600 hrs.
1—International Farmall A
1—Cockshutt 560 diesel
1—MF 1135-120 h.p., 400 hrs., dual wheels
1—International forklift, 14 ft. mast, 4,000 lbs.
1—International forklift, 14-ft. mast, 6,000 lbs.

SPECIAL
2—H&S boxes, 16-ft. with roof, less wagon, $2,450.

PLOWS

1—MF 4-furrow, 16-in., semi-mount
1—MF 3-furrow, 12 in.
1—New Holland, 354 grinder-mixer, used 1 year
1—MF 3-furrow, 16. in.

FORAGE HARVESTERS

1—Ford 612
1—Gehl 89

USED EQUIP.

1—MF manure spreader, 120 bu., P.T.O.

USED COMBINES

1—MF 510, 1977 model, only used for 300 acres, like new.

USED SWATHERS

John Deere Model 800 with conditioner
MH Model 20

Real Estate

Farm Machinery

NEW Belt-O-Matic corn and grain dryers; 1 used M.C. continuous flow corn dryer. Custom corn drying. Tel. 527-5485. 40-3p

CREAM separator, excellent condition, $75; heavy duty electric dryer, 220 volt, $60; kitchen set, table and 4 chairs, $35; space heater with electric blower, $40; space heater, $20; oil drums, 100-gal. with stand and guage, $40; 200-gallon tank, $40; garden rotary tiller, $75; canning machine, $30; churn, $15; wagon wheels, $8; crosscut saws, $10; insulators, horseshoes, 50 cents each; grinding wheel on stand, $15. Big selection of harness, also some old farm machinery for hobby farmer. Please call any time. Tel. 527-2867. 40-3p

Machinery and Equipment

FOR SALE

JD-2120 (60hp) '72 tractor (2,580 hrs.) 1974; MF-1500 (150hp) 1973 4 WD tractor (2,976 hrs.) 1978; reconditioned; MF-1135 (115hp) tractor (1,272 hrs.) 1975; JD-1450 Plow 1974; MF-345 Plow 1976; MF-520 disc harrow 1975; IH Spring Tooth Harrow (56 teeth gruber) 1976; IH Corn Planter (Cyclone-400) 1974; J&M Hydraulic auger (10') 1975; "Allied" Sweep Auger (14') 1975; "Allied" Grain Auger (50') J&M Gravity Box 250-7 (200 bu.) 1975; Herbicide Sprayer (200 gal.) 1974; Rigole Blade 1973; Hydr. Cyl. with hoses 1975; Dual Wheels (15.5x38) 1975; Forage Box Dion L-753 1974; MF Harvester 1974, with: Corn head mod-195 1974; hay pick up 1974; electric kit for hydr. 1974; hopper for harvester 1975; Acid Applicator 1976; JD-1200 Mower-conditioner (haybine) 1974; MF-124 Baler 1975; JD-428 Elevator (50') 1974; MF-15 Grinder Mixer 1975; JD-54 Manure Spreader 1974.

For Information
Tel. 514-842-8461
41-1c

Real Estate

HOME for sale by owner—2-storey house, 3 bedrooms, bathroom, 2 halls upstairs, electricity 220, big kitchen, dining room and parlor, central heating, 6-ft. basement, drilled well. Tel 525-2028, 5th Conc. of Lochiel. 40-2p

BUSINESS FOR SALE

Only wool and craft shop in town

Give your own craft courses
Crochet, knitting, macrame weaving, etc.
Very reasonable price

Call 347-2512 38-tf

For Sale, To Let

WESTLEY'S Point cottage, two bedrooms, completely furnished, large landscaped lot, many extras. Tel. 1-613-347-2626. 41-2p

HOUSE trailer, 12x60, good condition. Tel. 678-5145. 41-2p

HOUSE for rent for Nov. 1st, 2-bedroom, 4-piece bath, 1-acre lot. Furnished or unfurnished. 4 miles west of Lancaster off No. 2 Highway. No objection to pets. Tel. 931-2132. 41-2p

WANTED—Would like to rent two or three-bedroom house trailer which can be moved to new location near Alexandria. Tel. 525-3418. 41-1p

FARMHOUSE for rent in Maxville area. Available immediately. Apply to William Van Loon, Tel. 527-5438. 41-2p

HOUSE for rent, 4 bedrooms, ½-mile from Alexandria on paved highway, close to the 417. Tel. 524-5494. 40-2p

FOR lease, superior office space. Be in a central business location in Sauve Block or the building to the north of it, at corner of Main and Kenyon Streets, plenty of parking, extremely good access to all parts of the town. Being close to other businesses means more for you too. Tel. 525-2940, Sauve Real Estate. 46-tf

Real Estate

CATTLE-agricultural, up to 320 acres Ste. Anne de Prescott, East Hawkesbury, Ontario, 38 acres tile-drained, cement slab barn and feed line, sileage pad and all facilities including two houses and feed lot. For information, Tel. 514-842-8461. 41-1c

RENOVATED log house; mini farm; large old brick fireplace; exposed logs and beams; barn with 4-10 acres of land; 45 miles from downtown Montreal; Ste. Anne de Prescott, Ontario. For more information, Tel. 514-842-8461. 41-1c

10 acres of land beside road, for sale. Tel. 347-2637. 41-2p

ON Victoria Street West, 3-bedroom, brick bungalow, (46'x25'), with central air conditioning and finished basement, for sale with or without adjacent corner lot, (60'x80'). Tel. 525-2395. 40-4p

50 acres vacant land, 3rd Concession, Charlottenburgh, Glengarry County, 1 hour drive from Montreal, 15 minutes from Hwy. 401. Ideal location. Terms can be arranged. Tel. Montreal, 1-514-481-9805. 39-4c

MODERN log style hilltop home, superb panoramic view, 6 miles from Alexandria, 4 bedrooms, 2 bathrooms, garage, cedar grove, small guest house, 6 picturesque acres, river back. Price in forties. Private. Weekends 1-527-5727, weekdays Montreal, 1-514-744-0430. 39-5p

Real Estate

FARM land; different size lots and farm; 45 miles from downtown Montreal; close to Quebec and Ontario border in Ste. Anne de Prescott. For information, Tel. 514-842-8461. 41-1c

E. Vaillancourt
REAL ESTATE - IMMEUBLES
BROKER — COURTIER
P. O. Box 69, Alexandria, Ont. K0C 1A0

ALEXANDRIA area, 2 miles west of town, 245' Loch Garry river frontage, 1½-storey, partially renovated, 3-bedroom home with all conveniences. Over 3.75 rolling acres with 200' road frontage. Priced for immediate sale.

DUNVEGAN: On the outskirts of this small village we offer you this well maintained 1½-storey, 3-bedroom home with all conveniences including recent heating system and excellent water supply. Over 1¼ acres of grounds. Priced to settle estate.

GREEN VALLEY village, main street frontage, well maintained 3-bedroom bungalow with large country style kitchen, broadloomed living room and 3-piece bath. Full basement with washer and dryer connections. Attic can be easily converted to two large rooms. Immediate possession.

GREEN VALLEY: For the revenue conscious, 15-year-old duplex with 2 large bedrooms on each side, well decorated living room and spacious kitchen and 4-piece bath. Newly installed forced air oil heating and recently re-insulated attic. You can live on one side and let the rent from the other side pay the mortgage. Call us today.

ALEXANDRIA area, 6 miles from town, 170 recreational acres of mostly all scenic treed land. The house is a full two-storey, brick 3-bedroom home with large kitchen, dining room, living room and den. This property has 6-acre road frontage on a paved road.

VACANT LAND: Only 4 miles from town, 13½ rolling all treed acres with telephone and electricity on the site. Already severed and surveyed. Immediate possession. Make your plans to build next spring. We also have an excellent variety of town lots, large or small acreage ready to build on.

YOUR INQUIRIES SOLICITED ON THE ABOVE AND OUR MANY OTHER FINE LISTINGS. FOR INFORMATION ON THESE OR ANY OTHER PROPERTIES, CONTACT A SALES REPRESENTATIVE OF YOUR CHOICE.

Richard Vaillancourt	525-3419
E. Vaillancourt	525-3641
C. Wylie	674-2019
OFFICE	525-3641

M. JEAN CAMERON
TEL. 938-3860

SUMMERSTOWN AREA
New 3-bedroom bungalow, electric heating and situated on large lot. Immediate possession.

LANCASTER VILLAGE
2-storey, 3-bedroom home with aluminum siding, all new plumbing, electric heat, situated on large lot. M.L.S.

MAXVILLE VILLAGE
2-bedroom home on well landscaped lot, asking $15,500. M.L.S.

2-storey, 3-bedroom home on Main Street, priced to sell at $33,900.

GREEN VALLEY AREA
Executive type country home on 11-acre treed lot. This home features 3 bedrooms, 2 fireplaces and many extras. M.L.S.

INVESTMENT PROPERTY
Duplex in South Lancaster in excellent condition. Both apartments rented. MLS.

CURRY HILL AREA
Country living at its best in this new 3-bedroom brick bungalow, with fireplace and electric heat, a 2.49-ha. (6.23-acre) lot with some bush. MLS.

SUMMER PROPERTIES
7-room cottage with boathouse and two-acre lot fronting on Lake St. Francis. MLS.

Two furnished cottages and boathouse on large lot on Westley's Point. Price reduced to $33,900. MLS.

FARMS AND HOBBY FARMS
32 ha. with two houses and barn set up for market gardening. MLS.

39 ha. with modern house, barn and in-ground swimming pool. MLS.

16.19 ha. (40 acres) with 3-bedroom house, maintenance free exterior, barn and outbuildings in good condition; home has been renovated and includes fieldstone fireplace, Williamstown area. M.L.S.

VACANT LAND
2 parcels, vacant land, 14 ha. and 11 ha., Curry Hill area, close to 401. M.L.S.

Choice building lots and vacant land in Lancaster Village and surrounding area.

Lancaster Office 347-2215
Cornwall Office 938-3860

A. G. Fraser Stan MacIntosh
A. McBean

SAUVE REAL ESTATE LTD.

Realtors

39 Main St., North — **Alexandria** — **(613) 525-2940**

CHARLOTTENBURGH FARM
St. Raphael's area, 100 acres of land, River Beaudette at north boundary, 2-storey home recently remodelled, 4 bedrooms, very clean and in good condition, barn ideal for hobby farmer, well priced at $52,000. MLS.

NEWINGTON RURAL BUNGALOW
Bargain of lifetime. Large 30x40 foot bungalow built in 1977, outstanding features, partly finished basement. You can't help but love it. On one acre of land. Price reduced to only $37,000 to be sold quickly. MLS.

PRETTY LOCHIEL TOWNSHIP FARM
Home surrounded by small forest, so scenic and private, all you need is already in the home, for your animals there is a barn, also tractor, plow, cultivator and trailer, 50 acres land, only 7 miles from Alexandria, call today. MLS.

GENUINE SUGAR BUSH
Located on 9th Concession of Lancaster, paved road, 50 acres, 20 acres tillable, 30 acres of bush, 1,500 maple trees, sugar camp and maple syrup equipment, 1,700 buckets, dug well, build your home here.



Beautiful treed one-acre lot, near Williamstown, totally renovated, for nature lovers, $34,900.

NESTLED AMONG THE TREES
Pretty home with dream entourage, on Highway 34 just 2 miles south of town, 3 acres wooded land, circular driveway, 3-car garage, fireplace in home. Even if you're only slightly interested, feel free to treat yourself to a visit. Call tonight. MLS.

FIELDSTONE BUNGALOW 20 ACRES
Live in your dream, large recently built home in your own forest, so much room, 2 stone fireplaces, rolling 20 acres of maples, landscaped circular driveway, double bay garage, $95,000. MLS.

SERVICE STATION AND GARAGE
Plenty to keep you busy at this fine active gas outlet on Kenyon Street West (Highway 43), high gas volume, one-car bay garage, apartment above, all for reasonable price. Be your own boss. MLS.



Beautiful setting, on quiet street, modern brick, all electric home, has 3 bedrooms, 2 baths and finished basement, easy to finance.

ARTHRITIS SOCIETY DRIVE
The Arthritis Society campaigner will be knocking on your door this week or next. Your contribution may help to reduce pain and suffering in the near future.



BRAND NEW
The lucky person who makes an offer on this lovely new home with 1,350 sq. ft. of living space will have a large living room with fireplace, dining room with patio doors. Ideal for discriminating buyer, $58,000. Facing park and

EDGE OF DALKEITH, FARM
Brick home in very attractive shape, large barn, granary, rolling land, 99 acres, $75,000. Buy it before it's sold.

GLENGARRY STARS ARE CORNWALL CHAMPS
Congratulations to our local Glengarry Stars Soccer Club who took all honors in the Cornwall Soccer League, both first place and play-off finals.

SALES REPRESENTATIVES

Maurice Sauve	525-2940	Robert Poirier, Alexandria	525-3857
Lionel Glaude, Alexandria	525-2340	Wallace Morris, Finch	984-2227
Germain Glaude, Alexandria	525-3030	Marie Clemens, Vankleek Hill	674-3341
Andre Menard, Alexandria	525-3307	Andre Brunet, Glen Robertson	347-3014

Appraisals Robert Poirier AACI

realtor

For Sale, To Let

FOR sale—one log house with aluminum roof and small log shed to be moved. Tel. after 5 p.m., 514-269-2020. 40-2p

PIERRE Amusement for rent, for information Tel. 525-2073. 41-1p

10% guaranteed investment certificates. Five-year annual interest. Rate subject to change. Standard Trust, 130 Albert St., Ottawa, Ont. Tel. 238-6416. 41-1c

MOBILE HOME

PMC MODEL

1977 model, 68'x14'

3 bedrooms
skirts included

asking $16,500

34-tf

Tel. 347-3759

Apartments

APARTMENT for rent at 43 St. Paul St. and house for rent on Dominion Street. Tel. 525-3573. 41-2p

HEATED basement bachelor apartment for rent. Available now. Tel. 525-1049. 41-2p

2-bedroom apartment to rent. Apply Jean Station. 41-tf

ONE room to let, centrally located. Tel. 525-3956. 40-2p

2-bedroom apartment, heat, and light, washer and dryer. Available immediately. Also the same for November 1st and December 1st. Tel. Raymond Ouellette, 525-3786. 40-tf

1-bedroom apartment, electrically heated. Available Nov. 1st. Tel. 525-2319. 40-2p

WANTED to rent—farm home with some land in Alexandria or vicinity of ten miles. Tel. 1-514-459-4515. 40-3p

BACHELOR apartment, with fridge and stove, centrally located. Elderly preferred. Tel. 932-7680. 35-tf

BACHELOR apartment with fridge and stove. Available immediately. Hope Bldg. Tel. 525-1330. 38-tf

1-bedroom apartment, private entrance, Lochiel St., Alexandria. Tel. 525-1330. 38-tf

LARGE 5-bedroom house, available immediately, Kenyon St. Tel. 525-1330. 38-tf

1-bedroom apartment, electric heat, private entrance, available Sept. 1, with or without fridge and stove. Tel. 525-1330 or 525-2462. 33-tf

Rooms, Boarders

ROOM to rent, Mill Square, available Oct. 1st. Elderly preferred. Tel. 932-7680. 39-tf

Help Wanted

HOUSEKEEPER for widower, 70. Write to Box P, c/o Glengarry News. 40-2p

EXPERIENCED woman to operate sewing machine. Mrs. Claire Gagnon, Tel. 1-514-764-3376, Ste. Justine de Newton, Que. 40-3p

HELP WANTED

OVERSEAS: American companies need people with many skills, talents and types of education for overseas employment. Ex: Engineers, accountants, social workers, equipment operators, electricians, carpenters, plumbers, pipefitters, welders, oil field workers and others. Foreign Opportunities, Cornwall, Ontario. By appointment only. 1-613-938-1323. 41-3c

REQUIRED
ONE
MAINTENANCE
MECHANIC
Experienced with some knowledge of welding and basic electricity

If interested
call 525-2121
or contact Chief Engineer
CIP Foods Ltd.
Alexandria, Ont.

41-1c

Work Wanted

WILL do washing and ironing at my house. Tel. 525-3956. 40-2p

ALL kinds of painting jobs, wallpapering, plastering and drywall, 40 years experience, Axel Pedersen, Tel. 525-2206. 30-12p

MOBILE Discoteque, available for weddings and parties of all sorts. Call Andre, 525-3150 or Louis, 525-2944. 8-tf

Work Wanted

WILL do housework from Monday to Friday. Tel. 525-1616. 41-1p

Wanted

WANTED—antique furniture, complete household furniture, fur coats, wood stoves. Tel. 874-2732. 30-12p

Personal

I am no longer responsible for debts contracted by my wife, Theresa Hutt.
—Jimmy Hutt. 40-2p

Services Offered

CUSTOM combining, 4-row, $50 per hour. Tel. 527-2894. 40-2p

GLENGARRY
TIRE SERVICE

(formerly Wayne's Tire Service)
All types of tires
24-hour service
On the spot repairs

Glen Robertson
Tel. 874-2727 40-tf

ALLAN CRITES

EXCAVATION

Licensed Septic Installation
Gravel, Sand Fill

Now available

450 Dozer with 6-way blade
Ideal for landscaping and backfilling

Backhoe

Dozer 29-tf

527-5685
MAXVILLE

STEEVES
Well Drilling Reg'd

Artesian Wells
Tel: (514) 451-0401
(514) 458-7273

Keith MacMillan

Tel: 525-1501 10-tf

ATTENTION FARMERS

We pick up your sick, crippled and dead animals
Prompt Service

MACHABEE
ANIMAL FOOD, LTD.
St. Albert, Ont.
We accept collect calls
Tel: Crysler 613-987-2818 27-tf



R. BAIER,
(613) 674-2046
Black Forest
Clock Shop

REPAIR and RESTORATION OF FINE CLOCKS and ANTIQUE TIMEPIECES

R.R. 1, Ste-Anne de Prescott 33-15p

MARCIAL EDMOND
Excavation
Backhoe Service

I do digging for basements, trenches ditches, all types of work, also licensed for septic tanks 29-15p
Tel: 525-2359, if no answer call 525-1587

ATTENTION FARMERS

Whitewashing barns with high pressure cleaning and fly control. tf

Harry Willems
Tel 674-5762

GLENGARRY
RENOVATIONS

Tel. 528-4693

Form work, foundations, carpentry work and renovation and general contracting
Free estimates

15-tf

Services Offered

BACKHOE for hire. John Deere 510, R. Mallette, 1056 St. Thomas, Rigaud. Tel. 451-5814. 39-4p

ALL kinds of painting jobs, wallpapering, plastering and drywall, 40 years experience, Axel Pedersen, Tel. 525-2206. 40-14p

WILL serve wedding receptions and banquets. Wedding and birthday cakes. Mr. and Mrs. H. Shott, Concession 7, Greenfield. Tel. 527-5776. 30-tf

QUALIFIED electrician and plumber to do new installations, renovations and repairs. Free estimates. Tel. 524-2740 or 487-2614. 16-tf

Air conditioned
Fully licensed
ACROPOLIS
DINING LOUNGE

Alexandria Pizzeria
Reserve now for banquets, receptions, etc.
Tel. 525-2744 27-tf

General Contractor

Construction and Renovations
—Foundations
—Framing
—Siding

AL PENNISTON
Tel. 347-2189 39-tf

McRae's
Custom Fencing

Specializing in farm fencing
Contact Brian at
347-3525
or Jim at
347-2965 38-4p

salon funéraire
wilson
funeral home

Serving Glengarrians
In Cornwall

822 Pitt Street (613) 938-3888
Cornwall, Ontario
Ronald Wilson, Director 36-tf

dude
MOBILE DISCOTHEQUE
Music for All Ages

Weddings—Stags—Parties

525-2943, 525-3808 23-tf

DON CONROY & SON

Septic Tank Cleaning

Repair and Insulation

Call 931-1108
931-1527

Summerstown, Ont. 18-tf

McARTHUR BROS and MAC NEIL LTD
FUNERAL DIRECTORS

Service has been a tradition since 1867

Parking on premises

LANCASTER LOCATION
Oak Street, Lancaster, Ont.
Tel: 347-2692 or 932-6300

CORNWALL LOCATION
428 Second St. E.
Cornwall, Ontario
Tel: 932-6300

FUNERAL DIRECTORS
Donald W. Derry—President
Alain Berger
Michael J. Sullivan 8-tf

MEMBER

ONTARIO SERVICE FUNERAL ASSOCIATION

CHAPEL SEATS 200
COURTESY CARS
Available upon request

Services Offered

WE machine file most hand and circular saws, also carbide saws, scissors and chain saws, etc. Seguin Hardware, Alexandria Home Hardware, Maxville P. Hardware, Williamstown. 16-tf

ROBERT'S
CARPENTRY
Rental Service 525-2807

HOUSE BUILDING, REMODELLING AND REPAIR
ARTICLES FOR RENT: Cement mixer, cement polisher, 18-ft. soil conveyor, hydro breaker and jack hammer, etc.
Also open evenings and weekends 44-tf

Services Offered

WILL split wood Saturdays with log splitter. Tel. 525-3053. 38-4p

PAINTERS with many years experience. Interior, exterior, wallpaper. Also other kinds of repair and carpentry work. R. Sorenson, 527-5204. 33-16p

GENERAL
CARPENTRY WORK

cement repairs and building

CARMEL SABOURIN

Tel. after 6 p.m.

TEL! 525-1231 31-11p

WANTED

Persons having room and board accommodation and are interested in renting to developmentally handicapped persons

Please contact

ADULT PROTECTIVE SERVICE WORKER

in Alexandria at 525-1591 40-2c

STORMONT, DUNDAS & GLENGARRY
County Board of Education

GLENGARRY DISTRICT HIGH SCHOOL SCHOOL COMMITTEE

A meeting of parents will be held at 8 p.m., Thursday, October 19, 1978, in the cafetorium for the purpose of electing members to fill the following vacancies:

Francophone representative from Lancaster Township

Anglophone representatives from Alexandria, Townships of Kenyon, Lancaster and Lochiel

Please plan to attend.

Sam McLeod, Chairman. **T. R. Leger, Director.**

41-2c

NOTICE

TOWNSHIP OF CHARLOTTENBURGH

Notice is hereby given that the Council of the Corporation of the Township of Charlottenburgh intends to pass at the Council meeting on November 7th, 1978 the following proposed by-law No. 41-78.

THE CORPORATION OF THE TOWNSHIP OF CHARLOTTENBURGH PROPOSED BY-LAW NUMBER 41-78 FOR THE YEAR 1978

Being a by-law to stop up and close a portion of the road allowance between Concession 8 and 9 in Lots 26 to 31 inclusive, in the Township of Charlottenburgh, in the County of Glengarry and to authorize a conveyance thereof to Mr. Albert Piette of the Township of Charlottenburgh.

Therefore the Council of the Corporation of the Township of Charlottenburgh ENACTS AS FOLLOWS:

1| All and singular that certain parcel or tract of land and premises situate lying and being all those portions of the Road Allowance between Concessions 8 and 9 which Road Allowance lies between lots 26 to 31 inclusive, in the Township of Charlottenburgh, in the County of Glengarry, which lands are colored in red on a copy of survey sketch attached hereto and forming part of this by-law.

2| The soil and freehold of said stopped up road allowance shall be conveyed to Mr. Albert Piette of the Township of Charlottenburgh. The Reeve and Clerk of the Township of Charlottenburgh are hereby authorized to execute and deliver under the seal of the Corporation a conveyance thereof to the said party.

READ A FIRST, SECOND AND THIRD TIME, PASSED, SIGNED, SEALED AND DELIVERED this . . . . . day of . . . . . 1978.

Reeve

Clerk

ANY RATEPAYER WISHING TO APPEAL THE ABOVE BY-LAW MAY DO SO BY FILING NOTICE IN THE OFFICE OF THE CLERK AT WILLIAMSTOWN, ONTARIO BEFORE THE DATE OF PASSING THEREOF.

First ad to be September 27, 1978
Second ad to be October 4, 1978
Third ad to be October 11, 1978
Fourth ad to be October 18, 1978

39-4c

SKY-ADS



Canada's
General Aviation
Magazine
P.O. Box 456
Hawkesbury, Ont.
Tel: 613-632-9376

MacGillivary's
Outfitters

315 Clark Ave., Cornwall
Tel: 933-4867



BAGPIPES
HIGHLAND
SUPPLIES
TARTAN
by the yard

Anything Scottish—
We have it

Request for
TENDERS

For the services of snow removal during the 1978-79 winter season on the property of The Glengarry Memorial Hospital. Tenders should state the size and nature of equipment to be used. Prices should be quoted on an hourly basis.

Further details if required may be obtained from the undersigned.

Tenders to be submitted to the undersigned in writing not later than 12:00 noon, October 19, 1978.

Lowest or any tender will not necessarily be accepted.

J. F. Adams,
Administrator,
Glengarry Memorial Hospital,
Alexandria, Ontario.

40-2c

Request for
TENDERS

For the supply of No. 2 light industrial fuel oil to The Glengarry Memorial Hospital. Tender to be based on a yearly consumption of approximately 75,000 gallons to be delivered to our tanks.

Further details if required may be obtained from the undersigned.

Tenders to be submitted to the undersigned in writing not later than 12:00 noon, October 19, 1978.

Lowest or any tender will not necessarily be accepted.

J. F. Adams,
Administrator,
Glengarry Memorial Hospital,
Alexandria, Ontario.

40-2c



Will board horses (514)269-2784
Price $60 per month
Ferme Cloverdale
ARENA 50X150
Box Stalls 9' x 12'
2 Corrals . . . Trails
Exit 2 Trans-Can.
3495 Ch. Riv. Beaudette
St-Télesphore
ENR
41-2p

Menard & Son
ELECTRIC MOTOR REPAIRS
11 Mill Square Tel. 525-2173

Service of water pumps
Repair of Sunbeam cow clippers
Sales of Jacuzzi and Beatty jet pumps



51-tf

NOTICE

Township of Kenyon

Notice is hereby given that the Council of the Corporation of the Township of Kenyon intends to pass at the Council meeting on November 7/78 the following By-Law No. 680-78:

The Corporation of the Township of Kenyon
By-Law No. 680-78

A By-Law to stop-up and close a portion of the Boundary Road allowance between Lot 1 Concession 2 of Kenyon Township and Lot 38 Concession 1 of Lochiel Township in the County of Glengarry and to authorize the conveyance thereof to the abutting owners.

The Council of the Corporation of the Township of Kenyon enacts as follows:

1. The portion of the road allowance described as:
All and singular that certain parcel or tract of land and premises, situated lying and being that portion of the road allowance lying between Lot 1 Concession 2 of the Township of Kenyon and Lot 38 Concession 1 of the Township of Lochiel designated as Part 1 on a Reference Plan, deposited in the Registry Office for the Registry Division of Glengarry as Plan 14R568 and which lies within the Township of Kenyon, County of Glengarry, Province of Ontario. This is illustrated by Schedule "A" to this By-Law, is hereby stopped and closed as a public highway.

2. The soil and freehold of said stopped-up road allowance shall be conveyed to Glengarry Transport Limited of the Township of Kenyon in the Province of Ontario.
The Reeve and Clerk of the Township of Kenyon are hereby authorized to execute and deliver under the seal of the Township a conveyance thereof to said party.

Read a first, second and third time in open council. Passed, signed, Sealed and Delivered this . . . . . day of . . . . AD, 1978.

Reeve

Clerk

NOTE: Any ratepayer wishing to appeal the above By-Law may do so by filing notice in the office of the Clerk, Greenfield, Ont. [R.R. 5, Alexandria, Ont., K0C 1A0] before the date of passing thereof.

J. R. Steel, Clerk-Treasurer

38-4c

CO-OP

The growing world of CO-OP corn

S259 — The most exciting early hybrid developed for Ontario farms in years/large ear with deep thick kernels/unbeatable grain quality/dries down rapidly on a green stalk/Excellent for grain or early silage production.

M263 — Stalk strength to spare/produces golden upright ear well up on medium height plant/excellent seedling vigor/high test weight/dual purpose for grain or silage.

262 — This robust plant has excellent stalk quality for high standability/the large ear is remarkably even for a double cross/An excellent choice for high energy silage or as a dual purpose hybrid for grain as well.

S265 — An outstanding single cross continues to lead the field for top quality grain production/stalk stays green while ears dry down rapidly/fat cob of yellow corn gives very high test weight grain/makes great silage as well.

Available at your local Co-operative

41-1c

UCO UNITED CO-OPERATIVES OF ONTARIO

Glengarry vet attends 60th reunion

A local resident, W. H. Proctor, recently attended the sixtieth and final reunion of his regiment, the 38th.

Only 30 of the men, about one fifth of those alive, were able to attend the affair in Ottawa. The reunion will not be held next year because of the dwindling attendance.

The reunion in Ottawa included dinner, a drumhead service, the laying of a wreath at the war memorial and the dedication of a plaque at the Cartier Square drill hall. There has been a reunion every year since 1918, and many of the vets are sorry to see them go.

Bill Proctor, now 83, has vivid memories of the Great War. He was a corporal in the machine gun section, and was with the first men of the regiment to go overseas.

He sailed from Halifax to Bermuda on the Caledonia in 1915. On June 9, 1916, he went to England on another ship. In England, the King inspected the regiment at Grayshott Common.

From England the unit went to Le Havre where they spent two days. They then took the train to the front in Belgium. When they disembarked from the train, the station was being shelled.

The regiment then marched 90 miles, carrying all of their own equipment, to the Somme. After a wait of two days, they went into action at the front. Their objective was "Desire Trench", an earthwork approximately 1,000 yards from their position.

On November 18, 1916, they went "over the top" for the first time and took their objective. In Proctor's company the losses were 99 killed or wounded.

Out of the 36 men still standing, he was the only man with a rank greater than private.

The regiment was reformed and sent into action at Arras, Vimy, Ypres, Passchendale, Amiens, Drocourt-Queant, Hindenburgh Line, Canal du Nord, and Valenciennes.

The regiment had its most devastating battle at Arras, when, from September 26 to 30, they lost 475 out of 570 men.

Another member of the 38th, Claude Nunney of Glengarry, was the only man in the Canadian Army to win the Victoria Cross, the D.C.M., the M.M. and the Croix de Guerre. He later died of his wounds.

After the Armistice, the regiment returned to Halifax, and from there the individual members were mustered out. Some of the other local members of the original regiment were: Major Wm. Morrison, Capt. Howard Munro M.D., Danny Cameron, Leo MacDonald, Duncan Joseph MacDonald, Eddie May, Steve Quenville, Pvt. Kirkland, Jack Ball, Dave Jodoin, Alf Jodoin, G. H. Hollingshead, Athol Edgar, Bill McLennan, Wilfred Smith, Tom Smith, Moses Lalonde, George Williams, Paddy Higgins, George Bennet, Harold Bennet, E. P. J. Smith, W. Richmire, H. Jolly, J. E. Watier and G. McNulty.



LOCAL W. W. I VET ATTENDS LAST REUNION—W. H. Proctor, of the Fourth of Charlottenburgh, sits with his comrades of 60 years ago at their recent reunion. Bill Proctor, second from right, served from 1915 to 1918 in the 38th Regiment of the Canadian Army.

Photo courtesy Ottawa Citizen

Dies in 63rd year

In failing health for several years, Mrs. Margaret Isabel, "Tickie" Maville passed away Saturday, October 7 in the Hotel Dieu, Cornwall.

Born February 8, 1916, she was the daughter of the late Archie Angus MacDonald and Florence MacDonald.

She leaves to mourn her loss, her husband, Donald, two sons and three daughters. They are: Hughie, Archie and Florence, Mrs. Noel Sauve all of North Lancaster; Audrey, Mrs. Ronald MacDonald and Beverly, Mrs. Raymond Cote, both of Cornwall. There are 10 grandchildren.

She had been predeceased by her first husband Hugh Maville who died a couple of years after their marriage.

Three brothers and one sister also survive: Angus John and Gregory MacDonald of Cornwall, Arnold MacDonald of Glen Nevis, and Donalda, Mrs. Charles Maville, Glen Nevis.

Funeral was Tuesday Oct. 10 in St. Margaret of Scotland Church, with interment in the parish cemetery. Father Patrick Breton was officiating clergyman and pallbearers were Gary MacDonald, Noel Sauve, Raymond Cote, Jim Maville, Adrien Campeau and John B. MacDonald.

Ontario Masons help cure deafness

To commemorate the upcoming 125th anniversary of Masons in Ontario at their annual communication in Toronto, 4000 delegates representing 115,000 Masons, unanimously endorsed "Project H.E.L.P." (Hearing for Every Person).

This joint project of the Grand Lodge and The Masonic Foundation of Ontario is to immediately raise $350,000. through the Masonic Research Foundation of Ontario to aid in the research into deafness.

The money raised and invested will provide an annual income to the newly formed Ontario Deafness Research Foundation, a group of delicated scientists who are commited to finding causes of deafness and, subsequently, restoration of related hearing loss and altered function of the ear.

This foundation is unique in that it fill a very real need in seeking knowledge about the inner ear, and the relationship to the brain. Very little pure research has previously been done in this respect and this will be the prime objective of this new foundation.

The Grand Master, Robert E. Davies, in announcing the program said, "Assuredly positive results of research into the causes of deafness and relief for those affected with loss of hearing will open new vistas to them."

A salient feature of the Masons' project is that 100 per cent of monies raised will be applied for administration purposes.

No matter how small the donation, it will be acknowledged by an official tax deductible receipt. Please make your cheques payable to "The Masonic Foundation of Ontario" and send to Jamieson Campbell Monkland; Geo A. Snider, East Front, Lancaster; Al Malcomson, Alexandria; Ronold Armstrong, RR No. 2 Williamstown; Marcel Champagne, Maxville.

Bookmobile route

The bookmobile of Stormont, Dundas and Glengarry County Library will visit the following locations during the week of October 16, 1978:

Monday: Riverside Heights, 9:45-10:00; Stampville, 10:20-10:40; Hainsville, 10:50-11:10; Hulbert, 11:20-11:40; Williamsburg, 1:00-1:30.

Tuesday: Rosedale Terrace, 9:20-9:50; Gravel Hill, 10:20-10:40; Monkland, 10:50-11:20; Greenfield, 1:00-1:15; Apple Hill, 1:30-1:50; Martintown, 2:10-2:30; St. Raphael's, 2:45-3:10.

Wednesday: Summerstown, 9:20-9:50; Curry Hill, 10:30-11:00; Bainsville, 11:15-11:45; North Lancaster, 12:45-1:15; Glen Norman, 1:30-2:00.

Thursday: Glen Robertson, 10:40-11:10; Glen Sandfield, 11:25-12:00; McCrimmon, 1:30-2:00; Dunvegan, 2:15-2:45.

Friday: Lunenburg, 9:05-9:20; Dunbar, 10:10-10:25; Morewood, 10:40-11:20; Mountain, 1:00-1:30; Inkerman (school), 1:45-2:45.

Increase in users of pension plans

The number of Ontarians belonging to private pension plans increased by only 2.5 per cent between Jan. 1, 1976 and Jan. 1, 1977, according to the minister of consumer and commercial relations.

Larry Grossman said today that 1,608,000 people in Ontario were private pension plans members as of Jan. 1, 1977 compared to 1,571,000 a year earlier.

"Between 1970 and 1974 the annual growth rate of plan membership was almost three per cent. This decrease in growth rate is distressing," he said.

The number of pension plans decreased from 8,702 to 8,590 during the same 12-month period, according to statistics complied by the Pension Commission of Ontario, part of the ministry of consumer and commercial relations, in its fourteenth annual report.

"This is the result of company plans being wound up because the company is ceasing operations or merging with another, combined with the fact that current economic conditions hamper the development of new plans to some extent," said Wells Bentley, superintendent of pensions.

Mr. Grossman noted that more employees are aware of the need to supplement their Canada pension and other public plans. "The increased interest in registered retirement savings plan is healthy, but we believe that a registered pension plan is the most important and flexible method of retirement income planning."

The minister expressed the hope that the recommendations of the Royal Commission of Pensions, expected in spring 1979, will help encourage the growth of pension plans and plan membership in Ontario. "About 40 per cent of eligible Ontarians in the work force now belong to private pension plans. That's not enough. After all, next to owing a house, a private pension plan is the most important asset most plan members have."

The statistics indicate few changes in pension plans, said Mr. Bentley. "The largest percentage of members belong to plans with more than 10,000 members. And the majority of plans still require employee contributions."

Complete statistics on pension plans are contained in the report available from the Pension Commission of Ontario, 10 Wellesley St. E., Toronto, Ontario M7A 2H6.

THE SUNWORKS
RENEWABLE ENERGY CENTRE
largest selection of quality woodstoves in the area

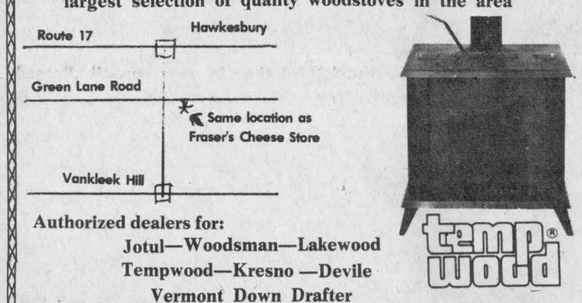

Authorized dealers for:
Jotul—Woodsman—Lakewood
Tempwood—Kresno —Devile
Vermont Down Drafter

Solar Equipment 39-40-41c
—Panel—Circulation—Controls
Green Lane Tel. 632-6777
Same location as the Rough Edge and Fraser's Cheese Store.

Perform a death-defying act.
Exercise regularly.
Give Heart Fund

ANNOUNCING
Our complete line of
WINTER SPORTING GOODS
and SPORTSWEAR

Hockey Equipment
Broomball
Cross Country Skis
Snowshoes

Skates •Bauer •CCM •Lange •Daoust •Micron



HOCKEY STICKS
We're sure to have what you want

WE SHARPEN SKATES
HOCKEY REGISTRATION

Store Hours
Mon. to Thurs. 9 to 6
Friday 9 to 9
Sat. 9 to 6
Closed Wed. Afternoon

FREE PARKING AT THE DOOR
HOPE'S SPORTING GOODS
55 Main St. South Alexandria Tel. 525-3688
41-1c

AUCTION SALE
FARM MACHINERY, FEED, FURNITURE AND ANTIQUES
AT LOT 11, CON. 9, TWP. OF CALEDONIA
5 MILES WEST OF McCRIMMON
3 MILES NORTHEAST OF DUNVEGAN
Saturday, Oct. 14
AT 12:30 P.M.
TERMS—CASH
MANSEL M. HAY, Auctioneer, Dalkeith. Tel. 874-2597.
JOHN KEITH MacLEOD, Proprietor, Dunvegan. Tel. 524-5611.

AUCTION SALE
BROWN'S AUCTION CENTRE,
CORNWALL CENTRE ROAD
TRUCKS, TRAILERS, CONSTRUCTION
EQUIPMENT AND OTHER ARTICLES
PROPERTY OF WALTER KONINK
Saturday, Oct. 14
STARTING AT 10 A.M.
Chev 5-ton dump truck; International 1700 model truck chassis, 7½x11½ flat bed trailer, single axle; 4x8 platform trailer; Int. 3-pt.-hitch backhoe; 4" grain auger with 1 h.p. grain auger; 225-gal. oil tank; space heater; 26 cubic ft. deep freeze; 8 ft. bins for coal etc., small bins; electric skill saw; electric screw driver; one French cutter Berlin; one-door cutter; 20" TV, portable; 21" TV, floor model; 1 coil barbed wire; some swimming pool equipment and maintenance equipment; 500' fire hose; steel rods, some farming; 10 set scaffold; picks, rakes, sledge hammer, shingles, foundation coating; Selkirk chimney complete; sleigh for snowmobile, cement float, truck and car tires; 1 sandstone grinder; diving board, 8 ft.; chair, tables, toys, floor polisher, hood for stove, built-in oven, dishes, adding machine.
This is only a partial listing, many other articles.
TERMS—CASH
HAROLD AND ROBERT BROWN, Auctioneers.
WALTER KONINK, Proprietor.
41-1c

We're revved up and running

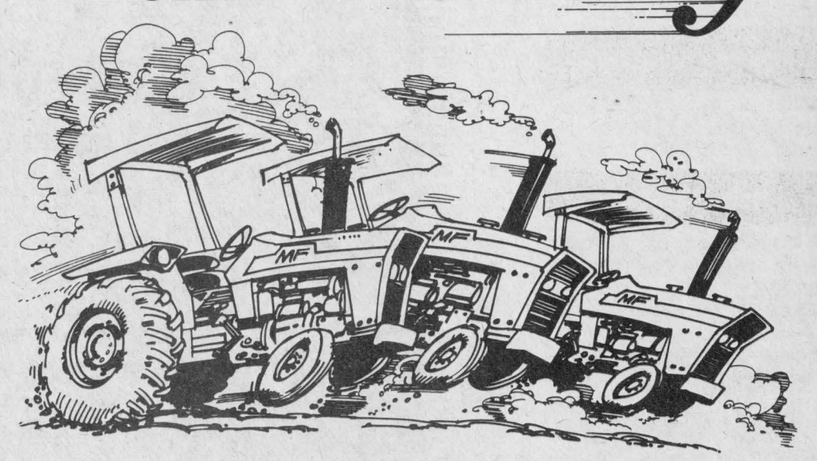

to SAVE you money on a new MF farm tractor!

Need a new tractor? Now's the time, because we can match your farm needs with the MF tractor you want, and save you hundreds of dollars.

Parts, Service and Financing, too.
You know you can count on us — come in and see what we have to offer during Massey-Ferguson's big fall SALE!

Model 275 $12,045 less $350 rebate
8-speed trans, live PTO, aux. valve your price $11,795
Model 1085 $18,095 less $600 rebate
with cab and heater your price $17,495
MODELS 255—265—275 $350 OFF
MODELS 285 and 1085 $600 OFF
These offers expire October 31/78 and are subject to available inventory

MENARD FARM SUPPLIES LTD.
Massey Ferguson
Green Valley Tel. 525-2190

Catch the end of Autumn

in a 1979 Chevrolet or Oldsmobile from



GLENGARRY

MOTOR SALES LTD.

Hwy 34 South ALEXANDRIA Tel. 525-1480

1-1c