The Glengarry News

VOL. LXXVII — No. 39 ALEXANDRIA, ONTARIO, THURSDAY, SEPTEMBER 26, 1968 SINGLE COPY 10c

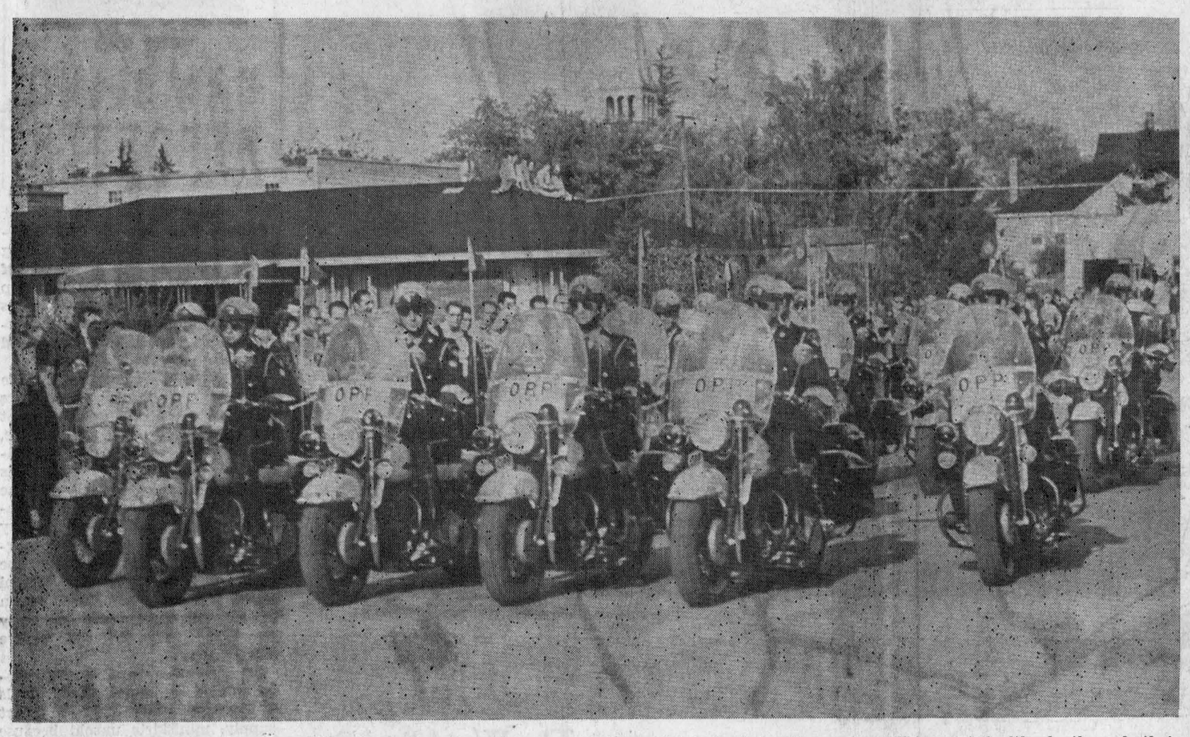

GOLDEN HELMETS PROVED POPULAR—The show was a free one, of course; but that doesn't wholly explain the large crowds which turned out to line St. George St. West for all three performances by the OPP's Golden Helmets. Nearby rooftops proved popular vantage points from which the younger fry could follow the action as the thoroughly schooled police motorcyclists went faultlessly through their intricate manoeuvres. The precision team pulled out of Alexandria this morning after earning the plaudits of thousands who saw their fine performances.

—Photo by Robert

Thousands Enjoyed Precision Riding Of OPP Golden Helmets On Alexandria Visit

It was a free show and a good one and it attracted thousands to St. George St. West, Tuesday night and again for afternoon and evening performances Wednesday.

The Golden Helmets, precision motorcycle team of the Ontario Provincial Police, had never performed so far East in the province and they attracted spectators from a wide area.

St. George St. West was lined on both sides with spectators six to eight deep and nearby rooftops offered excellent vantage points for adventurous youngsters and their dads.

They saw an exciting half-hour show of precision motorcycle riding as 17 golden-helmetted members of the OPP went through their well-practised paces, sometimes at speeds which were hair-raising. The Harley-Davidson bikes went through pinwheels and other intricate manoeuvres, threaded the needle at speeds up to 50 miles an hour and demonstrated many other formations which called for precision, bike control and driving ability.

Organized in 1963 to bolster recruiting the Golden Helmets have endured. Now they fly the flag for the OPP on the fall circuit. They play by invitation only and this is their first visit so far east. Most officers participating are from detachments located in Central Ontario.

For the last two weeks of August the officers practice eight hours a day. The day after Labor Day they take to the road. Thanksgiving usually marks the end of their season.

In 1967, they won such acclaim they were asked to play during Canada Week in New York City. All volunteers, they are accepted if their ability on a motorcycle is up to group standards.

Sgr. Donald Pursley of the Oakville detachment, ridemaster, says his men have become real showmen. They always play to a packed house. One of their biggest crowds was 10,000 strong.

It costs only $5 per man to book the team to perform, said the sergeant. This fee helps defray expenses of travelling, accommodation and meals.

They perform on nearly any surface, but is must be 40 feet by 800 feet at the smallest. In some stunts, they attain speeds of up to 50 miles per hour.

Their bikes are standard OPP issue; all are 1968 Harley-Davidsons, painted black and white with the golden crown on the windsreen.

Recreation Director John Chornabay was instrumental in getting the Golden Helmets here and their visit was sponsored by Alexandria and Lancaster IGA.

Presbytery To Nominate Maxville Minister For Moderator

Rev. Dr. W. Lloyd MacLellan, minister of St. John's Church, Cornwall, was elected Moderator of the Presbytery of Glengarry at its regular meeting held in St. Luke's Presbyterian Church, Finch, on Tuesday, September 17th. He succeeds Rev. W. W. McI. Craig, of Finch, who held that office for the past year.

In an impressive memorial service conducted by Rev. Dr. William MacLean, of Kirk Hill, tribute was paid to three elders of the Presbytery who had passed away during the past year, namely, Archibald Donald McRae, o fVankleek Hill; Donald John Morrison of Lancaster; and Alexander Kennedy of Maxville.

The Presbytery submitted as its nomination for the office of Moderator of the Synod of Montreal and Ottawa the name of Rev. Iver D. MacIver of Maxville, and reports of the various committees indicated a successful year in the Presbytery's work.

Rev. J. A. McGowan, of Vankleek Hill, convener of the committee on Stewardship and Budget, reported that the missionary givings of the various congregations were considerably higher to date this year than in the previous year, and Mr. George E. Johnston of Cornwall, chairman of the Presbytery's National Development Fund Committee, intimated that the response in the campaign for that fund throughout the Presbytery had been most gratifying. In the report of the committee on Students and Colleges, the convener, Rev. W. W. M. Craig, recommended the certification of the following students for the ministry of the Presbyterian Church in Canada: Lloyd Fourney and Robert Fourney, of Lancaster; William C. MacLellan, Douglas McQuaig and Thomas Rodger of Cornwall; and David C. Robertson of Moose Creek.

Other conveners submitting reports were, Rev. H. Russell Ferguson of Dunvegan, for the committee on Evangelism and Social Action; Rev. D. J. Fortier of Lancaster, for the committee on Christian Education; Dr. W. L. MacLellan of Cornwall, for the committee on Missions; Rev. Wallace MacKinnon of Ingleside, for the committee on Articles of Faith; and Rev. W. W. M. Craig of Finch, for the committee on Revision of the Book of Praise.

The Presbytery appointed its next regular meeting to be held in St. John's Presbyterian Church, Cornwall, on Tuesday, November 26th.

New Shorthand Course Getting Good Results

For the past two years the commercial stenographic course at Cornwall Adult Education Centre has been offering the new Forkner alphabet shorthand with promising results.

Instructor Howard O'Hara says average students achieve an accurate speed of 80 to 100 words per minute during the 40-week course. This speed compares favorably with other adult schools.

The system developed by Prof. Hamden Forkner of Teachers' College, Columbia University, claims to be the only shorthand that combines the best features of symbols systems with easily written longhand.

It was developed on the premise it is a waste of time and burden on the memory to learn shorthand characters for sounds that can be rapidly and easily expressed by longhand characters.

Where longhand characters require a number of strokes to write, a symbol has been substituted. These symbols are the dash, hyphen, apostrophe and comma.

Mrs. Agnes Vogan To Be 90 Sunday

A native of Glen Sandfield, Mrs. Agnes Vogan joins the Over-90 Club Sunday, Sept. 29th, her 90th birthday.

She will be "At Home" that afternoon from 2.30 to 4.30 p.m. at the home of her daughter, Mrs. George Lefaivre, Avonmore, with whom she now resides.

The former Agnes MacLennan of Glen Sandfield, she spent most of her life at Vankleek Hill.

Mrs. Vogan enjoys corresponding with her many friends and particularly likes to read the News each week.

Lost Infant Son

Mr. and Mrs. Bruce Barton, Vankleek Hill, were bereaved with the death, Sept. 16th of their six-weeks-old son, Brendon Albert Barton. Mrs. Barton is the former Bobbie Lasalle.

Besides his parents, he is survived by one brother, Brent, at home. Also left to mourn his passing are his grandparents, Mrs. W. G. F. Barton, Vankleek Hill and Mr. and Mrs. Albert Lasalle of RR1 Dalkeith.

Rev. Ernest Barratt of Trinity United Church officiated at the service in Hillcrest Funeral Home and at the interment in McLaughlin cemetery.

Won $50 Draw

Ovila Rochon of Alexandria, was the lucky winner of the draw for $50 conducted by the junior baseball club.

Duncan MacCuaig Died Suddenly

A respected resident of the Laggan area throughout his lifetime, Duncan MacCuaig died suddenly early Monday morning as the result of a heart attack. Mr. MacCuaig had not been feeling well on Sunday and had seen a doctor but there was no hint that death was so imminent. He was 65.

The late Duncan MacCuaig was born on lot 4 in the 8th Concession Kenyon, a son of the late Malcolm MacCuaig and his wife, Colena MacLeod. He later moved to the adjoining farm and had remained through the years one of the most widely known residents of Laggan.

Always interested in sports he had played on the Laggan football team for years and soccer remained his favorite spectator sport. A member of Kirk Hill United Church and of Pine Grove LOL, he had served a term as County Master in the Loyal Orange Lodge. A genial disposition made him many friends who regret his passing.

To mourn he leaves his wife, the former Nettie Golden, one son, Duncan Colin, at home, and one daughter, Mrs. Ronald Carriere, Laggan. One brother and three sisters also survive: Alex M. MacCuaig of Laggan; Mrs. Dan J. McNeil, Dunvegan; Mrs. Duncan MacCuaig and Mrs. Bert Wilson of Ville St. Pierre.

The largely attended funeral was held Wednesday from the Marcoux & Morris Funeral Home to Kirk Hill United Church. Rev. Mr. Barrett of Vankleek Hill, conducted the service and burial was in the adjoining cemetery.

Pallbearers were: Donald E. MacMaster, Wm. D. McNeil, John D. McMaster, Keith McMaster, Dougald E. MacMillan and Arthur Franklin.

Consolidated Textile Having Good Year; Will Make Own Machinery

Parent company of Square C Textiles, here, Consolidated Textile of Montreal is enjoying a successful business year according to a story carried in Friday's Gazette.

Weaving mills at St. Hyacinthe and Joliette have been booked at full capacity since May to the end of the year, according to Maurice Rabinovitch, secretary-treasurer.

Strong demand for nylon taffeta and other products has forced adjusted deliveries and cutbacks on some lines, he said.

Company's sales rose by 20 per cent in the first quarter and are expected to be up from 10 to 15 per cent for the year. Sales in 1967 totalled $11,568,814.

"Informed" guesses have been made that the company should report net earnings this year of about $887,000 or $3.75 a share, as against a loss last year of $282,855.

Company officials, however, declined any forecast on results for the year because of cost control and other factors affecting the last quarter when Consolidated usually makes 50 per cent of its profits. An earnings statement for the first seven months of 1968 will be issued later this month.

Mr. Rabinovitch said "there is no question that we intend to resume the payment of dividends in the not too distant future." The company's last payment was 12½ cents in September, 1967, prior to which 50 cents was paid annually in quarterly dividends.

Cost control is playing a big part in the 1968 turnabout, Mr. Rabinovitch told Dow Jones. The dyeing plant at Alexandria, has almost doubled capacity and operates on 20 per cent less payroll for 30 per cent fewer manhours, he said. The company employs 500, down from 600 a year ago.

Mr. Rabinovitch said a machine shop division will be set up next year to mass produce textile machinery parts.

By mass producing some components and custom building others for assembly to customers needs, the company will sell the parts at a price advantage in the United States despite duties. De-

(Continued on Page 4)

Elected Vice-President

Dr. H. K. Abbey of Lancaster, was elected vice-president of the Central Canada Veterinary Association at its annual meeting held last weekend in Cornwall. Dr. R. R. Miller of Ottawa, was elected president, succeeding Dr. D. G. Bennett of Avonmore, in that office.

Lions Entertained New Teachers

Members of the teaching staff of Glengarry District High School were guests of the Lions Club at their annual get-acquainted dinner meeting Monday night. Most of the newcomers to the staff and several veteran members attended.

Trade Fair Was Big Success

The two-day Trade Sair held last weekend in the Community Centre drew more than 5,000 people and was an outstanding success reports promoter Bill Gallant.

The 35 exhibitors were reportedly highly pleased with customer interest shown and sales effected. Many have already contracted for space in next year's show reports Mr. Gallant.

More than 45 prizes were given out by exhibitors and the draw for the Snow-Prince snowmobile was won by Miss Gelina Leroux, Alexandria. The Lions Club was in charge of ticket sales with John Proulx and J. P. Touchette chairmen of sales.

Chief Cleroux reports 525 children visited the police and fire booth where Elmer the Safety Elephant was featured. The draw for prizes saw Richard Depratto winning a bicycle light kit, Gerald Cholette, a bicycle seat cover and Marc Lefebvre, Green Valley, a flashlight.

Mrs. Henry Ladouceur, Alexandria and Mrs. Laurier Charlebois, Bainsville, won prizes donated by Mrs. Eudore Leroux of La Boutique Germaine, Green Valley.

March For Manor Planned At Maxville

A March for the Manor is now being organized at Maxville by the Lions Club and the Students' Council of Maxville High School.

The walkathon will be held Saturday, Nov. 2nd, over a 16-mile stretch that will cover the route between Maxville and Moose Creek and return.

Objective is a minimum of $1500 for the Maxville Manor fund and participants are even now signing up supporters. All 27 members of Maxville Lions Club are to take part as well as high school teachers and students.

Flower Show At Martintown

The 1968 flower show of the Martintown Horticultural Society was held in the St. William's Church Hall, Martintown. Chairman for the show was Mrs. Margaret Kennedy, assisted by Mrs. Myrtle Christie. Judge for the show was Sidney Mode of Vankleek Hill. The winners were:

Best collection of roses, Mrs. Jean McIntosh; best gladioli basket, Mrs. Nancy Colbran; best all white arrangement, Mrs. Myrtle Christie; best colors collection, Mrs. Jean Murray; best collection of tuberous begonias, Mrs. M. Christie; best basket of flowers for church, Mrs. R. Singleton; odd house plant, Mrs. Veenstra.

Two best double petunias given as premiums, 1, Mrs. Myrtle Christie; 2. Mrs. Jean Murray; highest number of points, Mrs. Nancy Colbran, Mrs. Ruth Singleton.

Judge for the lawns was Mr. Ward of the Agriculture Office, Cornwall.

Best village lawn, Mr. Finley McIntosh, Eugene Lapierre; best dairy lawn, Miss Emma Urquhart, Mrs. Donalda MacLean; best country lawn, Mr. Hugh Robertson, Mrs. Ernie Seguin.

In the junior section under the leadership of Mrs. Onagh Ross and Mrs. E. Peters there was a very good showing. Judge for the gardens was Lynden Urquhart. Winners were Nicole Lapointe tied with Monique Lapointe, Robert Peters, Mary Ann Peters.

Zinnias, Monique Lapointe, Mary Ann Peters, Stanley Veenstra; petunias, Shawn McPhail, Mary Ann Peters, Monique Lapointe.

Best arrangement of wild flowers, Daniel Parent, Stanley Veenstra, Marion Ross; best potted plant, Stanley Veenstra, Mary Ann Peters, Iris McDonald, Lorne McDonald; best drawing of a floral emblem, Marion Ross, Ann Kitts, Iris McDonald.

A short program closed the evening with Rev. L. Lussier of St. William's Church, Martintown, as commentator. Accordion selections were played by June Aubin and recitations by Arthur Smith of Williamstown.

To Be Buried At Vankleek Hill

A native of Vankleek Hill, Malcolm C. McRae died at Calgary on Monday. He was 76.

He is survived by three brothers and two sisters: John N. McRae of Vankleek Hill, Norman of Calgary; Rev. Roderick A. McRae, Peterboro; Margaret, Mrs. G. A. J. Hendry of Brockville and Christina, Mrs. Allyn Barnes of Fort Qu'Appelle, Sask.

The body will arrive at Vankleek Hill for wake at the Hillcrest Funeral Home Friday afternoon. The service will be at 2 p.m. Saturday in Knox Presbyterian Church.

Win Trips

Mr. and Mrs. Jean Clement leave Friday for a week's holiday in Spain courtesy of Hutt Canada Co. The trip was awarded Clement Furniture on sales of Roy and Gibson refrigerators.

Roger Roy of Roy's Garage (Green Valley) Ltd. leaves Nov. 24th for a one-week holiday in Mexico courtesy of General Motors. His firm ranked third among 42 Pontiac, Buick, GM dealers to sales over a three-months period.

Injured Girl Daughter Of CNIB Official

Joan Beverly Patrick, daughter of CNIB field secretary George Patrick and Mrs. Patrick of Cornwall, remains in critical condition in hospital in Berlin, Germany, following a bus-car crash on Tuesday.

Miss Patrick, a 22-year-old elementary school teacher, has been touring Europe on a working holiday since July 11.

Mr. Patrick telephoned Berlin Tuesday night and was told his daughter is suffering from a fractured left elbow and fractured hip. She had not regained consciousness since the accident.

Mrs. Patrick left for Berlin last night to be by her daughter's side.

Miss Patrick taught at Eskimo Point, near Churchill on Hudson Bay, during the last school year. She is a graduate of Teachers' College, CCVS, Central Public and Sydney Street Public Schools in Cornwall.

A companion from Saskatoon, Melva Betty Johnston, was also critically injured in the crash. Both were passengers on the bus. Driver of the car was killed.

Mrs. A. Kennedy Died At 88

The funeral was held Monday to St. Columban's Church, Cornwall, of Mrs. Alex Kennedy of Cornwall, who died Sept. 21st in Hotel Dieu. She was 88.

Rev. George Maloney was celebrant of the funeral mass and burial was in St. Andrew's parish cemetery.

Pallbearers were John Downey, Robert Atchison, Cecil McCrimmon, Keith Pilon, Don Kennedy and Jack McDonell.

Born at McCrimmon, she was a daughter, Margaret, of the late John Cameron and the former Sarah MacMillan. Mrs. Kennedy was a member of St. Columban's Church and of the Catholic Women's League of that parish.

Predeceased by her husband, Alex Kennedy, she is survived by two sons Angus of Cornwall, and John of Martintown; five daughters, Mrs. Louis (Sarah) Pilon of Ottawa, Mrs. William (Margaret) McDonell and Mrs. Lloyd (Mary) Delaney both of Martintown, Mrs. Hugh (Florence) Atchison of Cornwall, and Mrs. Melvin (Anna) McCrimmon of Sunderland, Ont.

Mrs. Kennedy is also survived by one sister, Mrs. Catherine Downey of Dalhousie Station; 57 grandchildren; and 13 great grandchildren.

Parents Of Brothers Killed In Crash Both Former Residents Of Alexandria

Alex Willard, 21, and Richard Willard, 16, Cornwall brothers fatally injured when their motorcycle was in collision with a truck at St. Andrews West, yesterday morning, were sons of former residents of Alexandria, Jesse Willard and the former Beatrice MacIntosh.

The accident occurred shortly after 7 a.m. as the Willard brothers were travelling north on Highway 138 from Cornwall for work at the Bonville cheese factory. The motorcycle hit the side of a truck proceeding west on the King's Road at the St. Andrews' intersection. The truck was driven by Ronald Brownell of Cornwall.

Police said the late model motorcycle was driven by Richard Willard 16, with his brother on the back.

An amber flashing light at the intersection governs north and southbound traffic while a red light controls traffic east and westbound.

Alexander Joseph Willard was born at Montreal while his younger brother Richard is a native of Alexandria. The brothers were employed by the Glencoe Cheese Factory at Bonville, where Alexander had worked three years and Richard five months.

The youths are survived by two brothers, William of St. Catharines and Gordon of Cornwall; and by six sisters, Mrs. Ben (Betty) Omosarski, of Montreal and Mrs. Keith (Connie) Fraser of Ottawa, Linda, Dianne, Carol and Sheila all at home.

Old Business At Apple Hill Changes Hands With Sale Of Dancause Bros. Store

Meldrum Case To Resume Oct. 18th

Magistrate Fitzpatrick has set Friday, Oct. 18th, as the date for resumption of the Meldrum case.

Also charged as the result of a traffic fatality, Lorenzo Campeau has required legal aid in the person of lawyer Hubert Dancause and has pleaded "Not Guilty". He will be tried Nov. 25th.

The Farmers' Famous Store at Apple Hill, has been sold by Alex and Andrew Dancause to Hope & Touchette Developments Ltd., of Alexandria.

Friday's sale of the two store buildings and that housing the Bank of Nova Scotia branch marks the close of a 79-year period in which the Dancause family played an important part in the business life of Apple Hill.

Plans for this latest acquisition are still indefinite, reports J. P. Touchette. The Dancause brothers will continue to operate the business for the new owners for the time being. But Alex plans to retire from active business while Andrew will continue in insurance which has been one of his interests for more than 60 years.

The late Anthony Dancause opened a small meat and fish store at Apple Hill in 1889 which was to be the forerunner of a long business connection. In 1903 the brick store was erected and new lines were added in a change-over to a grocery and general store business. Mr. Dancause died in 1915 but by then his three sons, Andrew, Alex and Albert were associated with him and they continued his business under the name J. A. Dancause & Bros.

In 1920 a cement block building was erected across Main Street to handle home furnishings, equipment and other lines. Albert Dancause died a few years ago leaving his two older brothers to continue active in the business until last week's sale.

17 Injured In Two Accidents In Area Over Saturday Night

Seventeen persons were injured in two traffic accidents during Saturday night in the area.

The first accident, Saturday evening, took place on Highway 401 near the Quebec border and involved seven occupants of a car driven by Alonzo Agreda, 58 of Montreal.

Mr. Agreda is consul-general for the Central American country of Guatemala. He suffered multiple cuts and bruises and was conveyed to Hotel Dieu in Cornwall.

Also injured were: his wife, Emilia, 48, head lacerations and bruises, daughters, Marina, 14, amputated left hand, head injuries, and a broken collarbone, Martha, 12, possible fractured ankle, son, Louis Jr., broken nose and head cuts, servant, Anna Castro, 21, shock and bruises, and a passenger, Georgiana Darlington, 53, of St. Lamberts, head and back injuries.

Police said the car flipped over in the ditch and hit a culvert.

Ten escaped serious injury in the second accident which involved two vehicles on Highway 43, one mile east of Monkland. A car and pick-up truck were in the 3.30 a.m. Sunday mishap.

Police said one vehicle was travelling on the highway and the other was coming off a side-road.

Driver of the truck was Samuel Bates, 39, of Vankleek Hill and driver of the second vehicle was James Ladouceur, 32 of Moose Creek.

Police said passengers in the pick-up included the Bates children, Ritchie, 14, Sandra, 11, Lester, 10, Gordon, 7 and Marsha, 2½.

Although the father and children were shaken up and bruised, none suffered serious injury.

Passengers in the Ladouceur car included Mrs. Theresa Ladouceur, 29, James McCormick, 20, Adolphus McCormick, 19, Brian McCormick, 15, all of Moose Creek, and Donna Derouchie, 18, of Maxville.

No one was seriously injured although all were taken to hospital with cuts and abrasions and then released after treatment.

Police said damage to both vehicles amounted to around $3,000.

Funeral Saturday

Danny (Duncie Ranald) McDonald of Martintown, died Wednesday in Hotel Dieu, Cornwall. His death at 73 followed but a brief illness.

The body is resting at Miller's Funeral Home in Cornwall and the funeral will be held to St. Raphael's Church and cemetery on Saturday at 10.30 a.m.

Corn Tour Set For Tuesday

A tour of three Glengarry corn-growing farms in the Bainsville area will be sponsored next Tuesday by the Glengarry Crop Improvement Association. Three different types of corn cribs will be seen on the tour starting at 1 p.m. on the farm of Lloyd and Ronald McRae.

The J. M. Petrie farm will be visited at 2 p.m. and the farms of Sepco Developments Ltd. an hour later.

An Eastern Ontario Grain Corn Day is to be held Oct. 9th on the Wm. Hardy Farm at Inkerman.

The Glengarry Crop Improvement Association has purchased crop moisture testing equipment which will be maintained at the local ag. rep.'s office. It consists of a Koster moisture tester for haylage and silage samples and an electric machine to test moisture content of corn and barley.

Off To College

Among Grade 12 graduates of Glengarry District High School now in college are Fred Woolfrey, son of Rev. L. S. Woolfrey and Mrs. Woolfrey, and Helen Upton, daughter of Mr. and Mrs. Garnet Upton, Alexandria.

Fred has started a three-year course in mechanical engineering technology at St. Lawrence College in Cornwall. Miss Upton is a student at Carleton University, Ottawa.



WILL TRAVEL THIS WINTER—Miss Geline Leroux, Alexandria, was the lucky winner of the Sno-Prince snowmobile drawn for as a closing feature of the Trade Fair Saturday night. Mayor Raymond Periard pulled the winning ticket. Seen congratulating Miss Leroux are left to right, Bill Gallant, Fair convener, John Proulx, co-chairman of the ticket sale with J. P. Touchette, Recreation Director John Chornabay. Miss Leroux plans to use her new toy this winter.

—Photo by Robert

EDITORIAL

IT'S OUR OPINION

Still A Need For The Sanatorium

St. Lawrence Sanatorium is to be closed by edict of the Ontario Minister of Health who claims the few patients in this area requiring treatment can be as expeditiously handled at Ottawa or Kingston. The san, the first such to be erected through the impetus of a county council, has served its purpose, the Health Minister maintains.

For purposes of economy, he suggests, the building might better be used for treatment of patients from the Ontario Hospital at Brockville not needing psychiatric care.

Dr. Gorecki, medical director of the sanatorium has been vociferous in his objection to closing of the local facilities which he terms "neither economically feasible nor healthy". This area still has a comparatively high rate of tuberculosis when matched with other parts of the province and he sees a reluctance in patients having to be sent to more distant sanatoria. Costs per patient per day are much lower at Cornwall, he argues, and this disproves the assertion that reasons of economy are behind closing of our san.

"Dirty politics" on the part of the Ontario Hospital Commission is blamed by Counties Clerk L. Cameron Kennedy for the decision to close the area institution. The Commission has deliberately misquoted costs of operation at St. Lawrence Sanatorium which are the lowest in the province he asserts.

It has also been suggested that the area institution is being closed so that empty beds in other sanatoria will get more use and thus better justify their continued existence.

If this is merely a political move and if the Minister of Health has been incorrectly advised on costs of operation surely our representatives in the Legislature carry enough weight in government circles to force a new appraisal of the situation.

As we recall, the St. Lawrence Sanatorium came into being in 1937, as the brainchild of the late Dr. J. H. Munro of Maxville, who served as counties' warden some thirty years ago. At that time Cornwall and Glengarry had the highest incidence of tuberculosis in the province and the facilities provided at Glen Walter were in full demand for many years.

Our sanatorium has served a purpose and the "White Plague" is not the dread enemy it was three decades ago. New drugs and methods of treatment have reduced the time a patient need remain in the san, and through the years there has been a significant reduction in the number of patient days required by TB patients. The beds not needed have been filled by Cornwall General Hospital and the Ontario Hospital at Brockville.

The incidence of tuberculosis has been blessedly reduced right across the province but this area remains one of those most prone to the disease. There is still a need for treatment and for the facilities our san provides, according to Dr. Gorecki.

If costs of operation are comparatively lower here, it would seem the Minister of Health has no justifiable grounds for closing our sanatorium. If cheap politics is being played at the expense of our area, it should be over the determined opposition of Premier Robarts' supporters from these United Counties.

Expensive And Impossible

Canada's former chief electoral officer, Nelson Castonguay has been looking into the possibilities of a permanent list of voters and absentee voting in federal elections. His report to a Commons' committee is expected to say such a permanent list would be possible but that it would be very expensive.

It would involve compulsory collection from every voter of a witnessed signature on a card giving name, address and occupation. A central voting register would be compiled at Ottawa, as well as a list for each of the 263 constituencies. There would also be continuous revision of the list to take into account people moving to new ridings, becoming eligible to vote, losing their eligibility through death or prison sentence or for some other reason.

Such a list would not only be expensive; it would be impossible to maintain in any form of accuracy, we believe. Canada's families are probably as mobile as are those of our constantly moving cousins to the South. It would be an impossible task to keep track of the millions of our voters and provide the movers with a franchise in their new riding.

This is an informed guess, based on the difficulties one small newspaper must cope with in keeping up with a few thousand subscribers. That permanent list of voters would be in a chaotic mess any time an election was called and any federal voting would have to be on a minority basis because so many would be missing from the lists.

The present system is far from ideal and could stand revision. Any attempt at a permanent list of every Canadian voter would add up to a huge increase in the staff of the chief electoral officer and a decrease in the number of eligible voters.

Hazard On The Hill

Alexandria has had three too many traffic fatalities already this year. That sorry record may have left us overly safety-conscious for we see the possibilities of still more pedestrian deaths among high school students using the street when the adjacent sidewalk should be much safer.

Gaze northward up Main Street almost any weekday noon and you will probably spot a stream of students homeward bound for lunch. No doubt most use the sidewalk but the ones we see are on the west side which has no walk. They have their backs to traffic coming over the hill and in many instances they are walking side by side, taking up part of the travelled portion of the highway.

The same may hold true for Alexandria students homeward bound after school. We notice it at noon because we are heading north on Main at that hour.

We have learned to our sorrow that accidents can and do happen on our streets. The Armouries hill is taken at full throttle by a lot of drivers and some day the wrong set of circumstances could result in yet another pedestrian death here.

Parents of Alexandria students might warn them the sidewalk is safer to use; and the school administration could add a word. Drivers should require no further warning that they are in a school zone; and still in Alexandria which has a thirty mile an hour limit on speed.

More Taxes And More Controls

Provincial taxes are going to be raised and there are going to be more of them, we were warned last week when the select committee of the Legislature reported on its study of the year-old report of the Smith Committee on taxation.

Increased reliance on corporate and income taxes is recommended "when additional revenue is required", all properties, both residential and business, should be assessed at 60 per cent of their market value; churches should be taxed up to 20 per cent and there should be full taxation of universities, hospitals and government properties.

More directly hitting the consumer would be elimination of all exemptions from the retail sales tax, including food, drugs and children's clothing. This would establish a negative income tax in Ontario by permitting a credit against income tax on the cost of this extra sales tax. The negative income tax is seen as the forerunner of a minimum income policy in this province.

As if to justify his government's plans to increase the load of taxation, Premier Robarts now sees a "financial nightmare" facing Queen's Park and forcing his government to consider significant reductions in expenditures on education, health and welfare.

The reaction of most Ontario residents, we expect, will be a shrug of futility. The select committee was appointed to consider the feasibility of recommended methods of increasing the province's tax take and in all this verbiage we sense simply a hint of still heavier taxes for the consumer.

Almost any one of us could demonstrate to Premier Robarts or his provincial treasurer where significant reductions in spending might be made in education, welfare, health or any other sphere of government expenditure. We don't expect to be asked for our opinions. We take with a grain of salt Mr. Robarts' pious protestations that cuts in extravagant treasury outlays will be made. We resign ourselves to a new budget address early next year that will add to our present burden of taxes.

We should be protesting, though, plans to extend the sales tax to food and the policy of a negative income tax involved. The paper work it promises could double the government payroll and force every consumer to hire a chartered accountant to keep track of his year-long purchases of food and drugs on which he paid sales taxes.

This smells of bureaucracy growing still bigger and involving every one of us to a much greater extent in the ultimate move to a fully planned society where government not only dictates our minimum income, but our maximum wealth as well.

Premier Robarts' rebate this year on residential taxes might more simply have been done by lowering his government's demands on our pockets. Now the Great White Father plans to extend his patriarchal image by taxing every bite we eat and giving back part of the tax bite in a gesture of generosity we are calculated to appreciate next time we go to the polls.

Higher taxes might be more palatable if they did not involve increased government control over our every action.

THE GLENGARRY NEWS

Canadian Weekly Newspapers' Association
Ontario Weekly Newspapers' Association
Eastern Ontario Newspapers' Association
Audit Bureau of Circulation

THE NEWS PRINTING COMPANY
PO Box 10 — Telephone 525-2020

EUGENE A. MACDONALD — EDITOR AND PUBLISHER

SUBSCRIPTION RATES: $4.00 per year, anywhere in Canada, payable in advance; United States and Foreign, $5.00 per year.

DISPLAY ADVERTISING RATES: Casual, 98 cents per column inch. Contract rates given on application. COPY MUST BE IN OUR OFFICE NOT LATER THAN 5 P.M., TUESDAY — Authorized as Second Class Matter by the Post Office Department, Ottawa, Canada.

"MON DIEU! Those poor French-Canadians ARE desperate!"



ITEMS OF AULD LANG SYNE . . .

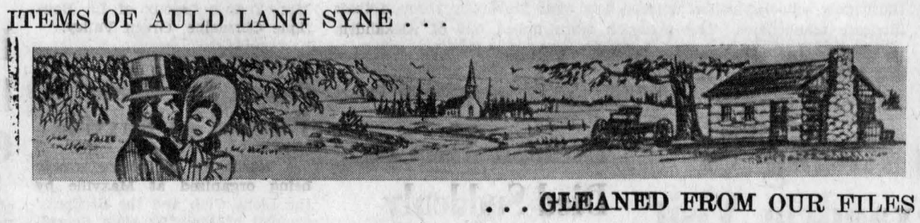

. . . GLEANED FROM OUR FILES

TEN YEARS AGO—

Thursday, Sept. 25, 1958

Evelyn Harland, 8, only daughter of Mr. and Mrs. John E. Harland of the Pine Hill area, Lancaster Township, was fatally injured Friday, and seven were injured when a station wagon returning seven school children to their homes was in head-on collision with a car. A 16-year-old Cornwall youth will face charges. — Alexandria curlers have let the contract for artificial ice and hope to be curling by Nov. 10th. — Michel Girard 4, son of Raoul Girard, Glen Robertson road, is in critical condition after being kicked on the head by a horse. — Eudore Leroux, 36 of Green Valley, suffered a deep leg gash while using a power saw Saturday. — Miss Mary McKinnon, Alexandria, who leaves to train as a nurse in the Queen Elizabeth Hospital, Montreal, has been awarded a $500 scholarship by the hospital auxiliary. — Permits to build bungalows have been issued to Lyall Costello and Ronald Cholette.

THIRTY YEARS AGO—

Friday, September 23rd 1938

Bruno Taillefer, 14, son of Mr. and Mrs. George Taillefer, Alexandria, died of head injuries suffered last Thursday evening when he was struck by a car on Main Street south. — The family of James R. McDonald, Montreal, has taken up residence at Dalkeith. — Miss Evelyn Cheney left early this week to spend some time in Toronto.

FORTY YEARS AGO—

Friday, September 21st, 1928

Albert Goulet and Adalbert Lalonde left on Sunday for the Toronto Seminary. — The John H. Cameron farm at Maxville was sold on Monday, the purchaser being Alec McLean of St. Elmo East. The price paid was $7,500. — Prior to his removal to St. Alexander's Parish, Lochiel, Rev. J. J. Macdonell was guest of honor at a gathering of the parishioners of St. Finnan's, Alexandria, Friday night, when an address was read and purses presented on behalf of the parish and the Children of Mary. Rev. Ewen J. Macdonald took over his new duties on Sunday. — The executive of Glengarry Presbyterial gathered at the home of Mr. and Mrs. W. MacKinnon, Lochiel, on Monday, to wish Godspeed to Miss Cameron, who is returning to India on her third period of service as a Missionary. A gift of money was presented.

FIFTY YEARS AGO—

Friday, September 27th, 1918

The District Honor Roll includes this week: killed in action: Ptes. Hector W. Murray, Martintown; John Lober, Bainsville; Ed. Patterson, Alexandria; missing: Arthur Periard, Apple Hill; Gordon A. Foulds, Martintown; wounded: Emile Dumoulin, Alexandria; John Finlay McKinnon, Dalkeith, and Louis Lobb, Dalkeith. — In a letter displaying wonderful fortitude and encouragement, Pte. Archie McPhee, who was severely wounded in August, writes to his mother, Mrs. Archie McPhee, that both legs have been amputated. — Pte. Eugene McDonald, son of Mr. and Mrs. Hugh P. McDonald, Green Valley, has been awarded the Military Medal for bravery in action. Pte. McDonald is at present in a Birmingham hospital, he having been wounded on August 9th. — Dr. W. L. Chalmers, DDS, has disposed of his practice to Dr. R. J. McCallum of Apple Hill, who will take possession about October 10th. Dr. Chalmers is being attached to the staff of the Dental College, Toronto.

SIXTY YEARS AGO—

Friday, September 25th, 1908

Operations have commenced on the erection of an addition, 16½x30 ft., to the east sacristy of St. Finnan's Cathedral, here, which when completed will be used as a winter chapel. Councillor Cameron has the contract for the building of same. — We understand that Dr. Cheney of Vankleek Hill, has purchased the instruments, office furnishings, etc., of the late Dr. Garland, and that he will open his office in the same place early next week. — J. A. Cuthbert, accountant in the Union Bank, Hastings, spent the early part of the week with Glengarry relatives prior to leaving for the West, where in one of that institution's branches, he will shortly assume a more responsible position. — H. Lepine, millman of Glen Roy, on Monday evening discovered his saw mill to be on fire and in spite of determined efforts the building was reduced to ruins. — G. W. Connors of Maxville, has rented his printing plant to Mr. Duggan of Marvelville, a man who has had several years' experience in the printing business out West. —Norman McNaughton, Dalhousie Mills, left for Toronto, on Thursday, where he will attend MacMaster University.

SEVENTY YEARS AGO—

Friday, September 23rd, 1898

The new fire bell was placed in position in the tower of the Fire Hall on Monday. — James McKenzie of Montreal, only son of John McKenzie of Boston, and the late Sarah Morrison, Laggan, met accidental death, Sunday, September 18th, in Montreal. The popular young man was walking along St. Antoine Street and was electrocuted when he touched an electric wire downed by a storm. — S. J. Mackey of Winchester, has opened a drug store in Smillie's old stand in Maxville. — J. J. Anderson of Dominionville, is to be congratulated on the showing of his well-known stallion, Sunlight, which again carried off the red ribbon for carriage stallion and the gold medal for best carriage stallion at the Ottawa Exhibition. — The building formerly occupied as a store at Fassifern, was burned down last week.

GET SUBSIDIES, TOO

Being so concerned about subsidies to the western farmer, the editorial writer should take a look at the subsidies paid to eastern manufacturers through protective tariffs, which the farmer has contended with for years. If such tariffs are not subsidies, we wonder just what they are.

—Melfort (Sask.) Journal

The Weeklies Say

WATCH GOVERNMENT

There is just no way that readers of this newspaper can expect us to be patting the back of the government of the day, whatever party it may be. A newspaper, we consider, has the duty to stand as far as it is able as watchdog over actions that affect the people and, especially in the North, to act as ex-officio opposition.—Yellowknife (NWT) News of the North.

Litterbugs rank as one of the leading pests in Canada. It is a pity that science has not come up with some sort of pesticide to eliminate, or at least control, litterbugs. Canadians, interested in keeping Canada beautiful, should do everything possible to clamp down on litterbugs.

—Virden (Man.) Empire-Advance

CAR CARE IMPORTANT

A car properly looked after and kept in good working condition can make the difference between a safe summer of driving and disaster. Car care is an important safety measure.

—Rimbey (Alta.) Record

It Could Take Place In Cannda

(Farm and Country)

Well, it couldn't happen here, is what most Canadians are telling themselves about Chicago. Tensions in this country wouldn't produce mob violence, which in turn generates violent repression.

Well,'s that the theory anyway. But how valid is it? What were the causes of Chicago and do they exist here?

We believe they do.

After all the uproar died away and calmer newsmen began to analyse the happenings, it can be seen that initial reports from beaten-up reporters and TV cameramen were subjective. We can now see that the organizers of the riots decided it would suit their purpose to have numbers of people beaten before TV cameras. And they succeeded in having this done, thanks to the failure of the politicians and the politically controlled police force to understand what it was all about.

This lack of understanding is just as current in Canada as in the U.S. and the quality of our public life is almost as low. These are the factors that have led to government by demonstration. After all, if we accept pressure groups as a way of government (and farmers' group admit freely that that's what they are) then demonstrations and brawls are only the logical end of the theory.

For instance, a few years ago a tractor parade at Queen's Park caused Ontario Agriculture Minister William Stewart to decide suddenly that perhaps he could after all recommend a provincial subsidy of 25 cents on milk. Earlier he had said it wouldn't be good government to do this.

Conclusion? That tractor parades are more effective at getting what you need than the process of electing parliamentary representatives. So why bother who you vote for, let's have a riot instead.

You cannot blame the tractor parades for this development; blame instead, the weakness of politicians who cannot settle a case on its merits, but yield to all demonstrations. Unfortunately, it seems that decisions are reached not on a basis of what is best for Ontario or Canada, but what move looks to have the greatest vote-getting potential for the party.





WITH OUR

RAMBLING REPORTER

by Ed.

PILL OR NO PILL

Picture Jack and Jill and hundreds of other youngsters going up the Amouries Hill in search of knowledge that might end them up in college. Our high school has just about doubled its accommodations and almost one thousand pupils are registered this year.

This could be an offshoot of the population explosion sociologists cry havoc about; but relief is just over the horizon. The pill is here.

Your Rambling Reporter was almost at the point of biting his fingernails, wondering what he could write about to fill the column, t'other night, when Henry Ladouceur walked in. He wondered out loud what use could be made of that great big school maybe a dozen years hence when the pill has depopulated not only our school area but the entire western world.

His question evoked an interesting picture of almost empty halls of learning, paper boys in short supply, miniskirts unsold because of the scarcity of young chicks to don them. That pill has serious implications for society and maybe Pope Paul is wise in his efforts to contain it.

Who's going to be left to pay the taxes that furnish Old Age Pensions when almost everybody's past retirement age It's a good question: what shall we do with all those empty classrooms if the flow of young fodder slows to a trickle?

It won't though. Pill or no pill. Wasn't it Barnum that said "there's a fool born every minute"? We'll still need schools to get some of the foolishness out of them.

The pill does pose a threat—let's not kid ourselves.

NOW WE GET SUMMER

The better the day, the better the deed, it's been said. And whoever said it may have been a golf addict enjoying one of his better games on a day like Sunday which must have ranked as one of the best days we knew all summer.

And it wasn't even summer according to the calendar. If we rightly recall, the way we learned it in school autumn dropped in with its falling leaves along about then. But the leaves weren't falling last week on account of because there wasn't any breeze through the trees, just a hot summer sun beating down as it seldom beamed all summer.

Last week's was beach weather, summer cottage weather; and the beach and cottage had given over to school and the workday. It wasn't fair, in a way, but after the cool summer we knew it was all the more welcome. We can use more of the same kind of weeks, right into November.

But getting back to Sunday; wasn't it just about the ultimate in Canadian weather? A warm sun, a stiff breeze to dry the sweat on one's brow, cloud cover at times, to hint of rain that never came. A bit warmish it could have seemed in town; but out at the golf course weatherwise it was perfect.

Our golf game wasn't, incidentally. But it was better than usual, just as was the weather.

It may have sounded foggy in spots, but wasn't September's song warm and clear? Let's have more of the same.

THE OLDER, THE BETTER

The annual sale of antiques sponsored by the Historical Society seems to be filling a need. More than a little amazed were we by the number of strange women dropping into the office last week to check on the hours of sale and to inquire how to get to the Bonnie Glen Pavilion.

We don't mean to infer these women were "strange", simply because they had travelled many miles to take in a sale of antiques. It's those many miles that made them strange to our eyes.

Truth to tell, though, we find it difficult to fathom this urge for antiques, so many women seem to possess. They look smart, they're fashionably dressed, they probably inhabit a modern bungalow with picture windows, expensively draped. But they have this yen to clutter their livingrooms with spinning wheels and bric-a-brac that have the essence of an age long gone.

Your Rambling Reporter is old enough to have grown up with what-nots and candelabra and such. Glengarry homes are cluttered with the likes and he's gotta admit some of these relics of the past are eye-catching enough to hang onto.

A lot of it is just junk, though, and if these society dames will travel half a day to come and buy antiques we'd recommend they be left in the attic until this time next year when the Historical Society holds another such sale.

Don't get us wrong, girls. We don't mean to infer it was all

(Continued on Page 3)

NEWS OF INTEREST FROM MAXVILLE AND SURROUNDING DISTRICT

The congregation of Gordon Church, St. Elmo, will observe anniversary services on Sunday, September 29th. The service in St. Andrew's Presbyterian Church, Maxville, will be withdrawn and members of the congregation will worship in St. Elmo for the occasion.

Mr. and Mrs. Leonard returned to Kitchener after spending a week with their son-in-law and daughter, Mr. and Mrs. Elmer MacCaskill.

Mrs. Harry Lambton is a patient in the Memorial Hospital, Alexandria, having suffered a broken right wrist in a fall.

Rev. Duncan Ritchie of Vancouver, arrived on Friday to spend some time with his son-in-law and daughter Rev. Iver D. MacIver and Mrs. MacIver, St. Andrew's Manse.

Mrs. A. D. MacDougall accompanied her son Wilfred and Mrs. MacDougall of Stittsville and Miss Marion MacIntosh of Cornwall, on a motor trip to the Maritime Provinces.

Mr. and Mrs. Mogens Jensen and Mr. and Mrs. Michael MacLellan of Toronto, spent Thursday evening with Mr. and Mrs. Norman MacLeod at Skye.

Mrs. Haramis of Renfrew, is visiting with her son, Nick Haramis, Mrs. Haramis and members of their family.

Mr. and Mrs. M. Jensen, with their son-in-law and daughter, Mr. and Mrs. Michael MacLellan of Toronto, spent Saturday last at Oxford Mills where they visited with their son, Jens Jensen, Mrs. Jensen and little daughter Lisa.

MARKED GOLDEN DATE

Mr. and Mrs. Rupert Metcalfe marked their Golden Wedding anniversary on Wednesday of last week, September 18th. To observe the occasion on Sunday, they had with them Mrs. Metcalfe's niece, Mrs. Leslie Sandbrook and Mr. Sandbrook of Toronto; and all the members of their family, Mr. and Mrs. John Baird and their son and daughter, Johnnie and Susan of Carp; Mr. and Mrs. Harvey Metcalfe of Montreal and Mr. and Mrs. William Metcalfe and family Sharon, Ronald and Eric of Maxville.

Mr. and Mrs. Metcalfe received numerous gifts and greeting cards conveying congratulations and good wishes on this special occasion.

CWL MET

St. James CWL meeting was held in the parish hall, Sept. 19th, with Mrs. Lenaghan presiding.

A card of thanks was read from Mrs. D. Dupuis for her farewell gift. Mrs. Viau, spiritual convener, thanked all ladies for helping with the supper. She also gave a very interesting report on the national lay retreat congress. Letters were read by Mrs. Lenaghan.

It was suggested that we have a bazaar and pantry sale on October 5th at the King George Hotel 2.30.

Lunch was served by Mrs. Frances Bray and Mrs. Shirley Villeneuve.

CANCER GROUP ELECTS SLATE

J. Harold Crawford was elected president of the Maxville and District Branch of the Canadian Cancer Society. The local branch, a part of the Glengarry unit, met in the community hall here.

With Mr. Crawford on the executive are Mrs. Angus MacRae, vice-president; Miss Bella MacLeod, second vice-president; Mrs. Roderick F. McRae, treasurer; Mrs. Howard McEwen, secretary; Dr. George V. MacDonald, medical adviser; Mrs. Ovila Doth, education and publicity.

Mrs. Clarence MacPhail and Mrs. John Sinclair will be in charge of service to the patient's clinic.

Hugh Smith and John MacLennan will head the campaign committee.

Directors are Mrs. Charles Blaney, Mrs. D. G. McNaughton and Arnold Munro for Maxville; Mrs. W. G. MacLeod for Dominionville and Mrs. William Clark, Dunvegan.

The treasurer, Mrs. Roderick McRae, reported that the 1968 canvass resulted in obtaining $681. In memoriam donations to date amount to $392 and the total amount for the Maxville unit is $1,073.

ST. ELMO

The 104th anniversary of Gordon Presbyterian Church, St. Elmo, will be observed on Sunday, September 29th, with services at 11 a.m. and 8 p.m. and the guest preacher will be Rev. Wallace MacKinnon of St. Matthew's Presbyterian Church, Ingleside. All visitors warmly welcomed.

Mr. and Mrs. Henry Wilkes and Norma, Brockville, Mr. and Mrs. John Billinghurst, Ottawa, Mr. and Mrs. Garnet Upton, Alexandria, were guests of Hrs. A. G. MacGregor, Mr. and Mrs. D. H. MacGregor and family during the weekend.

Mr. and Mrs. Eddie Hunter visited Mr. and Mrs. Donald McKillican and family in Ottawa, recently.

Mrs. Cameron MacGregor attended the Fall Executive of the Montreal-Ottawa Synodical held in St. Andrew's Church, Sherbrooke, on Wednesday and also spent a couple of days in Montreal with Mr. and Mrs. Dan C. MacKercher.

Miss Valerie Sinnott, England, visited Mr. and Mrs. Robin Fjarlie and Meridie.

The MacLean family of Goldfield, visited Mr. and Mrs. Eddie Hunter and family recently.

Mrs. L. Dale Edick, Saginaw, Mich., was a recent guest of Mr. and Mrs. D. J. MacLeod.

Norman MacKinnon, Queen's University, Kingston, spent the weekend with Mr. and Mrs. Alex. MacKinnon and family.

MOOSE CREEK

Mr. and Mrs. Percy Hutt and son of Cornwall, visited with their aunt, Mrs. Caroline Buchanan on Sunday.

Mr. and Mrs. Joseph Currier and family of St. Jerome, Que., spent the weekend with Mrs. Currier's parents, Mr. and Mrs. Donat Montcalm and with Mr. and Mrs. Laurent Montcalm and family.

Weekend guests with Mr. and Mrs. Wilmer Urquhart were Mr. and Mrs. Henry Farthingham of Perth, Scotland; Miss Iris Shedden of Quebec, and Miss Hilda Lamb of Ottawa.

Mrs. William Urquhart is spending some time with her daughter, Mrs. Richard Hanna, Mr. Hanna and daughters in Toronto. We regret to report that Mrs. Hanna was seriously ill and we wish for her an early recovery.

Rambling . . .

(Continued from Page 2)

junk you were selling at your sale. What we're trying to say is that anything old and expendable should be retained until a year hence when buyers can be expected to be here again in numbers.

The way we hear it, many of the customers were from Quebec and they filled a two-fold purpose while attending the sale of antiques. Many of the ladies dropped into the local liquor outlet to get some Old Parr and vintage wines, unobtainable in Quebec these days, before going on to the Bonnie Glen.

Even women collectors of antiques seem to appreciate the fact that with liquor—the older, the better.

PAINTING AND DECORATING
Interior and Exterior
Wall Papering — Joint Filling
Residential — Commercial — Commercial Signs
A. KOWALSKI
Greenfield Tel. 527-5382 — 527-2044

Tenders For Sidewalks

TOWNSHIP OF LOCHIEL

"SEALED TENDERS", plainly marked as to contents, will be received by the undersigned until 2 p.m. Tuesday, October 1st, 1968, for the construction of the following sidewalks:

VILLAGE OF DALKEITH
North side of Main Street from the CNR crossing easterly to join the new constructed sidewalk, a distance of 815 feet.

VILLAGE OF GLEN ROBERTSON
PORTION A
On the east side of Dalhousie Street from Main Street southerly for a distance of 935 feet.

PORTION B
On the south side of Main Street from Dalhousie Street westerly for a distance of 488 feet.

Plans and specifications may be had from the undersigned, or from the firm of Stidwill & Associates Ltd., Cornwall, Ontario.

A certified cheque for 10% of the tendered price must accompany each tender. Lowest or any tender not necessarily accepted.

A. J. McDONALD, Clerk-Treasurer,
Glen Sandfield, Ont.

38-2c

Auction Sale

LIVESTOCK, MACHINERY, FEED, FURNITURE and ANTIQUES

The undersigned will offer for sale by public auction
LOT 9, CON. 9, TOWNSHIP OF EAST HAWKESBURY
2½ miles south-west of St. Anne de Prescott; 2½ miles east of Glen Sandfield; 6 miles south-east of Dalkeith

Saturday, Oct. 5th.

AT 1.00 P.M.

30 HEAD OF CHOICE HOLSTEIN CATTLE

Consisting of 19 milch cows some pure-bred registered; 5 heifers 1½ years old; 5 spring heifer calves one of which is pure-bred registered; 1 pure-bred Hereford bull 2 years old.

MACHINERY: Jutras barn cleaner installed January 1967 with 257 ft. new type chain, heavy-duty transmission, with 2 hp electric motor, 18' all-steel elevator, all-steel manure stacker, 24' long, complete with ¾ hp motor and accs.; 1 snow cruiser with new track, outboard marine 16 hp; International Harvester grain binder with all new canvasses 6 ft. cut; steel bottom hay loader slightly used; 4 section drag harrow; rubber tired buggy; 2 cutters; dump rake;; horse disc; 160-ft. Jutras litter carrier track; 6 cord shed dried body maple stove wood; fanning mill with bagger; new post hole digger; water fountains and feeding equipment for baby chicks; coal burning heater with large 52" Hoover; scales; 30' extension ladder; sloop sleighs; trailer new with rack; double and single harness; Surge milking machine, 2 Surge units complete; 1 B.B. 2 pump with motor and piping 40 ft.; 1 stainless steel strainer; pails and ten 8-gal. milk cans; quantity used piping; three 30-gal. milk cans; 8 windows 24"x28"; asphalt No. 15 roll new felt; hay fork with 200 ft. rope; 50 lbs. galvanized steeples new.

FEED: 9,000 bales, June cut timothy and clover mixed hay; 50 lbs. Ladino clover certified seed.

FURNITURE: 2-piece wine chesterfield suite; electric table lamp; 5-piece dinette set with Jack Knife leaf table, used one year; A.M. Featherston upright piano; spring filled mattress and couch; quantity of linen.

ANTIQUES: Kitchen cupboard; 6 drawer fintail chest of drawers; what not; 4 full length chest of drawers; bells; mussell loader; dishes; oval butternut harvest table, hand-made; spinning wheel; yarn realer; coal oil lamps, some with reflector; 2 complete washstand toilet sets; churn; flat irons; crocks; sheep yolks and many other articles too numerous to mention. All to be sold without reserve.

TERMS — CASH

MANSEL M. HAY, Auct.
Glen Sandfield, Tel. Loch. 27-R-12

MRS. JOHN HAY and SON, Prop.
Glen Sandfield, Tel. Loch. 67-R-6

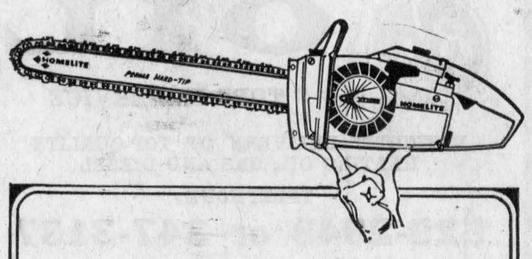

Win a Homelite XL-102

To take part in this contest, simply ask for a demonstration of Homelite chain saws. Convince yourself that they are truly worthy of their fine reputation.

See the entire range of Homelite XL chain saws: the new XL-101, XL-102, and XL-103. They're all hardworking lightweights. And be sure to see the improved XL-701.

HOMELITE XL Chain Saws
the fastest-selling chain saws in the world . . . and for good reason.

Ask for a demonstration, and take part in this exciting contest.

D. A. MacLENNAN

DALKEITH, ONT. TEL. 12-R-26

WEEKEND SPECIALS

— AT —

Alexandria IGA

OPEN FRIDAY NIGHTS TILL 10 P.M.
FREE PARKING SPACE

MEAT and PRODUCE

Whole Red Brand, Lean, Blade out Short Rib ROAST 10-14 lb. av. lb.	55c	Whole Fresh NY, 10-12 lb. av. SHOULDER OF PORK ..... lb.	53c
Whole Red Brand Juicy Cross RIB ROAST, 8-10 lb. av. ..... lb.	69c	Whole Fresh LOIN OF PORK, 10-12 lb. av. lb.	89c
Whole Red Brand Prime RIB ROAST, 14-18 lb. av. ..... lb.	93c	California GREEN GRAPES ..... 3 lbs. for	55c
Whole Red Brand Boneless Sirloin Tip ROAST, 6-8 lb. av. lb.	1.29	California Jumbo CANTALOUPES ..... 2 for	69c
Boneless Full Cut ROUND STEAK or ROAST .... lb.	1.19	Canada Fancy McINTOSH APPLES .... 5 lb. bag	69c
Holiday Farm BEEF PIES ..... 2 lb. box	1.29	Fresh CRANBERRIES ..... 1 lb. box	29c
Economy Pack Lean RIBS for braising, 4-5 lb. pk. lb.	49c	Green Pascal CELERY ..... 2 for	29c
Economy Pack Fresh CHICKEN LEGS, 8-10 per pk. lb.	59c	Cello CARROTS ..... 3 lbs.	19c
Economy Pack Ground Shoulder BEEF, 4-5 lb. per pack ..... lb.	79c	Cello ONIONS ..... 3 lbs.	29c
Vaunclair BEEF STEAKETTE .... 10 lb. box	5.70	Local grown CABBAGE ..... 2 for	25c

SAME BARGAIN BUYS AVAILABLE AT

Lancaster IGA

It's a whole new thing! It's what's happening!

Ford for 1969... It's the Going Thing!



1969 Ford LTD 2-door Hardtop

Ford— Longer. Wider. More car than you've ever seen before at a Ford price.

Did you mistake it for one of Canada's most expensive cars? Lots of people are doing that. And with good reason. The 1969 Ford hugs the road with as wide a track as a Cadillac. The 1969 Ford has more front headroom and legroom than an Imperial. The 1969 Ford LTD has a ride designed to be quieter than the LTD that was quieter than a Rolls-Royce. The 1969 Ford smooths your ride with a longer wheelbase than a Chevrolet. Yet, even with this longer wheelbase, the 1969 Ford is easy to handle, easy to park . . . it turns in an even smaller circle than last year's Ford. This is a new luxury-size Ford at a very popular Ford price. Big. Strong. Quiet. A great road car.

Mustang— Somebody finally built a better Mustang. We did. five of them.



1969 Mustang Mach I

Torino—the hottest new car of 1968 comes back even hotter in 1969!

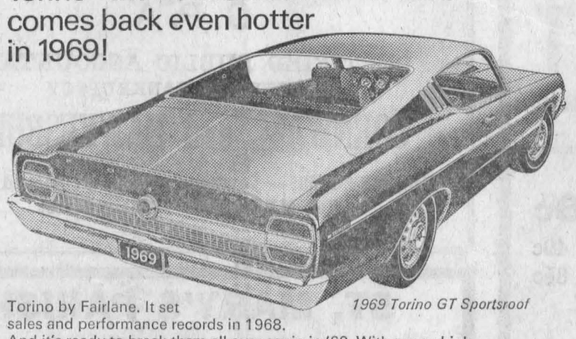

1969 Torino GT Sportsroof

Torino by Fairlane. It set sales and performance records in 1968. And it's ready to break them all over again in '69. With a new high-powered 428 Cobra Jet engine. And a track grabbing, extra-long wheelbase. Inside Torino is cool. Cool luxury. And a list of options second to none. Go with the Torino/Fairlane line this year. It's 16 models strong. With hardtops, convertibles, sportsroofs, and wagons. And it includes the brand new all-out performance machine, Cobra. This year, get with Torino/Fairlane.

Nobody's ever been able to beat the original Mustang. Until now. The 1969 Mustang is all-new. Longer. Wider. Roomier than ever. With five classic models: Hardtop, convertible, sportsroof, new super-cool Mustang Grande, and super-hot Mustang Mach I. But one thing hasn't changed. The 1969 Mustang is still designed to be designed by you! This year, go young again with Mustang 1969.

Ford · Torino · Fairlane · Mustang · Falcon · Thunderbird FORD

See all the beautiful Fords on "Hockey Night in Canada" every Wednesday & Saturday.

MacPHAIL MOTORS (MAXVILLE) LTD., MAXVILLE, ONT. TEL. 527-2932

Minor Hockey Group Elects Officers Prepares For Early Start Of Season

Jos. MacGillis of Lochiel was installed as the new president of the Alexandria District Minor Hockey Association, at a meeting held Monday night in Alexander Hall. Alex MacCulloch of St. Raphael's is vice-president, Mrs. Alex Hay of Lochiel, will be secretary and Mrs. Lucien Taillefer, Alexandria, retains the job of treasurer.

Directors are as follows: Mrs. Duncan Morris, Guy Cholette, Mr. and Mrs. Mrs. Jack Libbos, Const. Gerald Beauclair and John Chornabay of Alexandria; Bernie McDonell, Bridge End; Harry Lahnemann and Bill Mitchell of Bainsville, Leonard MacLachlan and Keith McKay of Lancaster; Mr. and Mrs. Mervyn MacDonald, Lawrence Crevier, Green Valley; Carman MacMillan, Lochiel; Clifford Beauclair, Glen Robertson; Mrs. Jos. Vachon, St. Raphael's, Ranald MacLeod, Glen Norman and George Lunan, Glen Gordon. Mrs. Duncan Morris was appointed publicity director.

Mrs. Jack Libbos and Leonard MacLachlan will head the committee on registration. As the ice will be ready earlier than usual, the Association would like the children to register as soon as possible to get the program ready. The fee will be as usual, $1.00 for registration and $1.00 extra if the child is not already insured. Registration will be held at the Alexandria Community Centre and at the Lancaster Public Library on October the 5th and 12th from one to five p.m. It is hoped the parents themselves will come to register their children to avoid mistakes. Bring birth certificates if possible.

WE REPAIR
Watches
and
Electric Shavers
☆ ☆ ☆
BRUNO PIGEON
JEWELRY and SMOKE SHOP
Complete Line for Smokers
13 Main Street Alexandria

• AUCTIONEER •
John A. MacLennan
LICENSED AUCTIONEER
FULLY QUALIFIED FOR ALL TYPES OF SALES
MAXVILLE — Tel. Collect 527-5496 .34-6c

WANTED
UNDERGROUND MACHINE RUNNERS AND HELPERS
Wages $2.10 per hour — plus bonus
Excellent Bunkhouse facilities
Housing available after short period of employment
For further details write to:
THE MINE SUPERINTENDENT,
DICKENSON MINES LIMITED,
BALMERTON, ONTARIO
38-2c

THE GLENGARRY
BROOMBALL LEAGUE
WILL HOLD ITS ORGANIZATIONAL MEETING
TUESDAY OCT. 1st AT 8 P.M.
in the
KING GEORGE HOTEL, MAXVILLE
Any teams interested are asked to attend this meeting
P. ST. LOUIS, President

Billiard Room
Re-Opening
FRIDAY NIGHT
FOR THE SEASON IN THE HUB BASEMENT

Slate Elected To Run Hockey Club

Alexandria's entry in the Ottawa Valley Junior Hockey League will be called the Glens and club president is Andre Menard of Green Valley.

Don Prentiss of Hawkesbury has been hired as coach and potential players are now being lined up. Thirteen home games will be played through the season, probably on Friday evenings and Sunday afternoons.

The club slate is:
President—Andre Menard.
Vice-Pres.—Jean-Paul Touchette
Secretary—Jean-Luc Caron
Gen.-Manager—Guy Cholette.
Trainer—Gerry Simpson
Directors—Gary Shepherd, Wallace Hope, Duncan Macdonell, Omer Poirier, Hubert Contant, Claude Lanthier, Lloyd McHugh.

Six Majors In Game At Maxville

Paul Poirier went over twice for majors and four others scored touchdowns for GDHS Friday as the Alexandrians swept to a convincing 43-0 victory at Maxville. The home team is playing without Quarterback Don Blaney, out with injuries, and is feeling his loss.

Other Alexandria TDs were counted by Neil Macdonald, Bruce MacLeod, Michel Boisvenue and Hugh MacGillivray who handled the team and also kicked a field goal and four converts.

Vankleek Hill comes here Friday to help unveil the new football field in a 2 p.m. opener.

GDHS Juniors won their opener at Vankleek Hill, Saturday when fullback Rene Claude went over for a touchdown. Final score was 6-2 for the visitors. They play at Williamstown this Saturday.

Golfers Enjoyed Mixed Play

A two-ball mixed foursome was played Sunday at the Glengarry Golf Club with many members participating.

Prize winners were:
Mrs. Cecile Sabourin and Ken Parsons.
Mrs. Mildred Mutchler and Rex Forsythe.
Mrs. Polly Sansom and Clif Rae.
Miss Germaine Lalonde and Gerry Adams.
Mrs. Irene Barclay and Gordon Gallant.
Mrs. Denise Lemieux and Jack Barclay.

Mrs. Ruth Forsythe was winner of the Mary McNulty handicap trophy, with a net 68, in recent play among lady members. Mrs. Brenda Parsons and Mrs. Mildred Mutchler were tied for second spot.

The men's club championship is being played this weekend with 18 holes both on Saturday and Sunday.

Young Golfers In EOSSA Competition

Four junior golfers will represent Glengarry District High School in EOSSA play at Prescott on Monday. They are Ken Parsons, Bud Benn, Brent McDonald and Bob Benn.

BEFORE YOU GO TO BUY COATS AND JACKETS FOR THE WINTER
COME AND SEE
RUDOLPH'S
CLOTHING STORE
128 Main St. S. Alexandria



BIBLE SCHOOL HELD—A Vacation Bible School was held in early August in St. Paul's Hall, Dalkeith, when songs, stories, games and crafts were enjoyed by an enrolment of 56 children ranging in age from 4 to 13. One of the teachers, Madeleine Seguin, is seen above reading a poem, "Creation Week". School leader was Mrs. Wolfram Hackenberg. —Photo by MacIntosh

Trophies And Prizes Presented At Glengarry Soccer League Banquet

The trophy night banquet of the Glengarry Soccer League was held Saturday at the Bonnie Glen Pavilion and proved a most enjoyable event.

Angus H. McDonell was in the chair and carried on the events of the evening in a masterful fashion.

We were fortunate to have as guest speaker, Marc Charlebois, sports broadcaster of CKOY, Ottawa. His theme was football especially the brand played by Rough Riders.

Various trophies and prizes were then presented winning teams and players in the various age groups. They went to:

SENIORS
1st place—McCrimmon.
Glengarry Cup—McCrimmon.
Greenspon trophy—Greenfield.
Most valuable player — Kaye Hay, Lochiel.
Most gentlemanly player—Wilbert McDonald, Greenfield.
Rookie of year—Hugh MacGillivray, McCrimmon.
Coach of Year — Hubert Hay, Lochiel.
Best goaler—Gerald McDonald, Greenfield.
Top scorer—Rhondo MacSweyn, McCrimmon.
Most valuable in playoffs — Rhondo MacSweyn.
Sportsman award—Gerald McDonald.
Top scoring team—McCrimmon.

PEEWEES
1st place—Glen Sandfield.
Cup—Glen Sandfield.
Most valuable — Scott Hay, Lochiel.
Most gentlemanly—John Eddie Theoret, Lochiel.
Best goaler—Henry Van der Byl, Lochiel.

JUNIORS
1st place—Lochiel.
Cup—Lochiel.
Most valuable—J. T. Hay, Lochiel
Most gentlemanly—Hubert Massie.
Goaler — Brian Brodie, Glen Sandfield.

GIRLS
Cup—McCrimmon.

INTERMEDIATES
1st place—McCrimmon.
Cup—McCrimmon.
Most valuable—Lucien Lacombe.
Most gentlemanly—Murray McDonald, Lochiel and Sid Massie, Glen Sandfield.
Best goaler—Angus McIntosh, Avonmore.

Consolidated . . .

(Continued from Page 1)

livery times will be cut to four or five weeks from the 8 to 10 that textile producers usually wait for new parts, Mr. Rabinovitch said.

He said Consolidated Textile designed parts would fit most machines for cotton and synthetic textiles. One or two lines are already marketable and four or five will be ready next year. U.S. sales organizations have made bids to represent the company.

A machine shop already exists. Originally set up to rebuild machinery for the company's plants, it recently turned out equipment at one-fifth the usual cost for a subsidiary, Caroline Industrial Textiles Inc. of Fall River, Mass.

Earnings of this subsidiary, operating since last November, will be consolidated this year. The plant will run at full capacity until February, 1969, because of orders totalling $2,000,000 for polypropylene fabric for the U.S. government to make sandbags.

A general price increase of about five per cent effective Oct. 1 for shipments beginning in 1969 has been made by the company to offset a five per cent rise in nylon yarns and increases in labor rates.

SUBSCRIBE TO THE GLENGARRY NEWS

BINGO
Every Week
in
LEGION CLUBROOMS
TUESDAY, OCT. 1st
at 8 p.m.
Sponsored by Ladies Auxiliary of Canadian Legion
JACKPOT $55
Regular Games $5.00
Specials 50-50
Door Prize
Admission 25c

GHISLAIN E. SEGUIN & ASSOCIATES LTD.
Consulting Engineers
Sewage Disposal, Structures, Mechanical, Electrical, Special Studies, Sewers, Waterworks, Roads, Sidewalks, Bridges, Culverts, Drainage, Reports, etc.
207 WILLIAM STREET HAWKESBURY, ONT.
TEL. OFFICE 632-7061 RESIDENCE 432-7170
22-tf

Florent Patenaude
C. P. A.
CERTIFIED PUBLIC ACCOUNTANT
TRUSTEE IN BANKRUPTCY
CORNWALL and HAWKESBURY
Tel. WE 2-3793 — Levesque's Bldg., 31 Second St. E.
Tel. MEL 2-2292 — Main Street

ST. MARY'S PARISH
WILLIAMSTOWN
Annual Supper
Sunday, September 29th.
— AT —
ST. ALICE SEPARATE SCHOOL
from
4.30 to 8.30 P.M.
ADMISSION: ADULTS 1.50 Children 75c
39-1c

Mr. Merchant–Some People Are Looking Critically At Your Windows

(A group of high school students has been touring the business section getting an impression of store windows. Their teacher has given us some of the impressions gained).

I wonder how many of our local merchants realize that periodically a group of Grade X Retail Sales students from the Occupational classes of the local High School make a trip up town just to look in store windows?

Some of the things the students are taught to look for are — cleanliness, balance, color and use of special ideas such as stair step, radiation, movement, etc. The type of window the merchant has to contend with is also considered—as well as seasonal, special event and sales display arrangements.

Windows are meant to sell merchandise, but a merchant with imagination need not spend very much money to attract the attention of the passer-by and arouse his interest, therefore it might not be amiss to quote some candid student comments.

After the students do some practical experimenting they again study local windows. A trip to a city, usually before Christmas, enables them to see first hand some really elaborate displays, as well as the behind-the-scenes activity of a large department store.

The quotations which follow are from reports of the field trip the girls took last week—

"The sofas and the little tables were placed the way it would be in a living-room".

"A store like that, the customer should be attracted each time".

"The one with pot of fruit and dishes and flowers, but the storekeeper had stuck two pictures in front of it which didn't (improve it) at all".

"Didn't like, the one which has clothes with dishes, lamps, everything which concern (s) (the) kitchen. The empty bottle of coke on the stove was not where it belongs".

"Was not very clean because it had some flies on the floor, the tables were a little dusty".

"In the furniture store they show you how you would set it up in your own home."

"The jewellery store was well organized. I like the way they place the watches in one place and the rings in another place".

"Nice display of shoes, crossing the others and some on stands to show the customer, and the windows are clean and no dust around the shoes".

—of women's clothes—"the display is beautiful but the arrangement of colors don't go together".

"The things weren't placed — so it wasn't too nice to see. The things were scattered everywhere".

"Other stores were very clean—I liked the ideas—like steps, or a sort of thing that turned."

Reserve Your AUCTION SALE Date EARLY
SALE DATES ALREADY CLAIMED
Sept. 28—Leslie Harrigan, Pendleton, Livestock and equipment.
Oct. 1st—Rod F. MacLennan, 1 mile east of Laggan. Livestock, machinery, feed, furniture.
Oct. 5th—Mrs. John Hay, Glen Sandfield. Livestock, farm machinery, furniture and antiques.
Oct. 12—Ross MacMillan, Lochiel. Livestock, Farm machinery.
All above sales conducted by MANSEL M. HAY, Auctioneer
Glen Sandfield Tel. Loch. 27-R-12

CORN TOUR
Sponsored by
GLENGARRY CROP IMPROVEMENT ASSOCIATION
Tuesday, Oct. 1st.- 1 P.M.
PROGRAM
1.00 p.m.—Farm of Lloyd and Ronald McRae, Bainsville
2.00 p.m.—Farm of J. M. Petrie, Bainsville
3.00 p.m.—Sepco Development Farms, Bainsville
Discussion of
Varieties, Weed Control, Crib and Silo Construction
39-1c

BA OIL
TOPS IN SERVICE
EFFICIENT DELIVERY OF TOP-QUALITY HEATING OIL, GAS AND DIESEL
TELEPHONE
525-2848 or 347-3137
BRUNO LEMIEUX
BRITISH-AMERICAN DISTRIBUTOR
38-tf

AUCTION SALE
PUREBRED JERSEY CATTLE
6 MILES EAST OF CORNWALL, ON NO. 2 HIGHWAY
Saturday, Sept. 28th.
AT 1 P.M.
Complete dispersal of 97 head of purebred Jersey cattle including 48 milk cows, 24 of these calving from August to December; 35 open heifers and calves. Dairy equipment and milk quota to be sold also.
JOHN W. JOYNT, Auct. Smiths Falls, Ont. Tel. 283-4730
HARRY MASTERMAN, Prop. RR1 Cornwall, Ont.

AUCTION SALE
OF CATTLE
9th CONCESSION LANCASTER
½ mile west of Glen Norman, 3 miles east of Highway 34
Friday, Oct. 4th.
AT 1.30 P.M.
28 HEAD OF CATTLE
Consisting of 10 Holstein milk cows, one to freshen in Nov.; 2 Charolais heifers 1½ yrs. old; 2 Charolais heifers 8 months old; 2 Holstein heifers 1½ yrs. old; Charolais bull 1½ yrs. old; 11 sucking calves from one to three months old; first calf heifer 3 yrs. old to freshen around Jan. 1st.
ALBERT FAUBERT, Auct. Tel. 525-2182 Alexandria
EUCLIDE LAROCQUE, Prop. RR3 Alexandria, Tel. 525-1007

SPECIALS AT
LALONDE'S FOOD MARKET
TEL. 525-2103 MAIN STREET ALEXANDRIA
For your protection all our meat is government inspected
FRESH GRADE A
Capons ..... 6 to 7 lbs. 59c
FRESH SHOULDER OF PORK ..... lb. 49c
LEGRADE RINDLESS BACON, vacuum packed ..... lb. 85c
BLUE BRAND BEEF
BONELESS RIB ROAST ..... lb. 99c
THICK RIB ROAST ..... lb. 89c
BLADE OR CHUCK ROAST ..... lb. 59c
FRESH GROUND HAMBURG ..... lb. 49c
QUEBEC NO. 1 POTATOES ..... 10 lbs. 39c
B.C. BARTLETT PEARS No. 135 .. 5 for 39c
FANCY McINTOSH APPLES .... 5 lb. cello 69c
SUNKIST ORANGES, No. 138 ..... doz. 69c
Raymond [redacted]
Cut Wax Beans .... 19-oz. 5 for 1.00
Mayfair Premium Brand
DAIRY SPREAD ..... 75% butter lb. 59c


GLENGARRY
FRUIT & VEGETABLES
NOW UNDER NEW MANAGEMENT
NOELLANDE and BILL WEBSTER, PROP.
TEL. 525-2685
We welcome all old and new customers to our store. You will find a new store full of bargains awaiting you. Our prices are low as we have no expenses. We buy for CASH, sell for CASH — No Coupons — we can and we will sell cheaper. Small profit, quick turnover, this is our policy. You can depend on us. If pleased tell your friends, if not tell the boss
HERE ARE ONLY A FEW OF OUR SPECIALS, THIS WEEKEND:
McIntosh APPLES ..... 5 lbs. 59c
WHITE SUGAR ..... 50 lbs. 3.95
BANANAS ..... lb. 10c
Javex LIQUID BLEACH ..... 128 oz. 69c
TURNIPS by Fisher ..... lb. 7c
BREAD ..... 2 for 45c
CARROTS ..... 5 lbs. 29c
Bulk MIXED COOKIES ..... 3 lbs. 99c
CELERY, large size ..... ea. 21c
Maple Leaf BACON ..... lb. 79c
POTATOES ..... 50 lbs. 1.19
Chicken BREASTS or LEGS 2 in pkg. lb. 59c
We have grapes by the basket. We will take orders for pickling cucumbers or any other fruit or vegetable by bulk. Watch our display window for other weekend specials.
We handle all kinds fresh fruit and vegetables available in season at reasonable prices.
OPEN WEDNESDAYS ALL DAY
WE DELIVER IN TOWN ON ORDERS OF $3.00 OR OVER

SOCIAL and PERSONAL

Sister Mary Gauthier of Our Lady's Missionaries returned to the Phillipines Tuesday after a stay in Canada of four months. Prior to leaving her Fourth of Kenyon home she was tendered a farewell party by the neighbors who presented her with an appreciable donation to further the cause of the missions.

Miss Fern O'Connor, RN, of St. Raphael's West is now attending the RNAO Convention at Honey Harbor, Ont.

Mrs. Annie Robinson of Glen Robertson, has returned to her home after spending a three-week visit with her sister, Mrs. Gordon Key and Mr. Key and her son Doug all of Toronto; she also visited for ten days with her daughter Mrs. Roger Harvey, Mr. Harvey and family of Belleville.

Miss Donna Thompson, daughter of Mr. and Mrs. Graham Thompson, Bainsville, and Miss Cheryl Eldridge, daughter of Mrs. Lillian Eldridge of Cornwall, sailed recently on the Empress of Canada for a trip to the British Isles and Europe.

Recent guests of Mr. and Mrs. Leslie Sloan and Elwin at Munroe's Mills were Bernard Sloan and daughters Susan and Andrea of Arnprior and Mrs. Mary Atkinson who recently returned from a holiday in Scotland and Ireland where she visited the birthplace of her ancestors and various cities, including the location of the Blarney Stone. They also had Mrs. Sloan's sister, Miss Margaret O'Connor who had returned from a nine week voyage to South Africa, where she toured Cape Town, Port Elizabeth, East London, Durban and other coastal towns, also the National Park at Johannesburg.

Mrs. Edgar MacLeod and children of Beaconsfield, Que., spent Sunday with her mother, Mrs. J. J. Morris.

Misses Ruth Gaslin and Florence McDonell of Cornwall, spent the weekend with Mrs. William O'Shea at Glen Nevis.

Miss Lorna MacDonald of Green Valley, returned to Brescia College in London, Ont., for her final year in Home Economics.

Mr. and Mrs. Alex Cardinal of Montreal, spent last week visiting with Mr. and Mrs. Fred Pidgeon and other members of the family.

Mrs. Leopold Lalonde and Mrs. Ettie Weegar spent Tuesday in Ottawa.

Visitors with Mr. and Mrs. P. J. Morris on Sunday were Mr. and Mrs. Pat Brady of Lachine; Mr. and Mrs. Felix Morris and daughters Cheryl and Kelly of Finch; Mr. and Mrs. Bruce Irvine and Mrs. Edgar Irvine of Ottawa.

Mrs. Ettie Weegar left this morning for her home in Holyoke, Mass., after spending the summer with her sisters, Mrs. Ulric Lalonde and Mrs. Laura Gagnon.

Misses Brenda MacGillivray and Louise Lalonde and Roddy McDonald have returned for their second year to Queen's.

Allan J. MacDonald, Fourth Kenyon, left on Saturday to resume his studies at St. Francis Xavier Unversity in Antigonish, NS.

Dr. D. J. Dolan was in Cornwall last Saturday attending a medical meeting at Cornwall General Hospital.

Mrs. L. L. Gold, New York City, Mrs. Clara Horsman, Ingersoll, Ont., and Fraser Clark, Brockville, were recent visitors at the home of Mr. and Mrs. D. N. McRae, Main Street North.

Guests of Mr. and Mrs. Josephat Theoret on Friday were Mr. and Mrs. Marcel Lalonde of Fabreville, Mrs. Tena Robinson and Mrs. Alma Robinson of Miami and Bainsville. They also had Mrs. Gloria Robinson of LaSalle on Saturday and Monday.

Misses Penny and Diane MacDonald of Alexandria visited on Saturday with their grandmother Mrs. Hugh R. MacDonald and other relatives at St. Raphael's.

The Maclarens returned to their home last weekend. Mrs. Alex Maclaren and Bruce had been visiting in Vancouver with Mr. and Mrs. John Low and Alex Maclaren was in Kingston with Mr. and Mrs. Arthur Maclaren.

Ambrose MacDonell and Brian of Montreal visited on Saturday with his father Archie A. MacDonell of Bridge End and also with Green Valley relatives.

Neil F. and Glen MacCrimmon, Cotton Beaver, attended the Canadian Grand Prix Races at Mont Tremblant on Sunday.

Best Wishes for your Wedding!

You are cordially invited to phone us for an appointment to discuss flowers to make your wedding day memorable.

PAUL'S FLORIST

Alexandria — 525-3852

Menard Centre

J. Y. MENARD, Prop.

ALEXANDRIA TEL. 525-2207

PLASTICS

Pails, freezer containers, cutlery trays, laundry baskets, wash basins, paper baskets. Reg. to $1.19.

57c

SLACKS SETS

Girls' stretch slacks with matching long sleeves tops. Size 3 - 6x. Assorted colors. Reg. 3.99.

2.77

LADIES' COATS

Manufacturer's clearance of winter coats, mostly fur trimmed. Size 8 to 24½ in the lot.

$5 — $10 — $15
$20 — $25

MAT SETS

2 piece bath mat sets. Skid resistant, machine washable. Beautiful pastel shades. Reg. 4.99.

3.33

Your friendly shopping centre which is opened evedy Wednesday till 6 p.m. for your convenience.

WEEKEND SPECIALS, SEPT. 26, 27, 28

Legrade SMOKED PICNIC HAMS	lb.	55c
New York Style SHOULDER OF PORK	lb.	53c
Lean Boneless BEEF STEW	lb.	69c
Thrifty Pak BACON	1 lb. pkg.	53c
Ardmona Fancy FRUIT SALAD, 28 oz.	2 for	85c
Hellman's MAYONAISE	16 oz.	49c
Tender Flake PURE LARD	5 lbs.	1.00
Local TURNIPS	lb.	8c
New POTATOES	10 lbs.	39c
McIntosh APPLES	4 qt. basket	89c
California ORANGES	3 doz.	1.00

We Reserve Right to Limit Quantities

MELOCHE & SABOURIN

Tel. 525-1295 WE DELIVER Tel. 525-1295

FOR COUGHS, COLDS, CROUP, BRONCHITIS

Get a Room Vaporiser

SPECIAL NOW

VAPAIR VAPORISER

Only $6.95

Includes a 30 day supply of Vaporiser Cleaner Tablets Free.

We also have larger Vaporisers

$9.95 and $11.95

Get one now and be prepared

at

McLEISTER'S

Rexall Drug Store

Tel. 525-1101 Alexandria

A BREATH OF FALL

A hairdo that draws all attention to you! So lovely, yet so carefree . . . Let our stylist create the new look of fall for you.

Robert wishes to announce the acquisition of Rhea, a qualified hair dresser.

OPEN 2 NIGHTS A WEEK

ROBERT BEAUTY SALON

TEL. 525-3831 ALEXANDRIA



RHEA

St. Finnan's CWL Opens Season

Mrs. Alex McDonald, president of St. Finnan's CWL, presided at the first meeting of the season which was held at the home of Misses Mary and Janet Chisholm.

Mrs. Arch. M. MacDonald represented the council at the provincial convention at Timmons and she gave the following report:

We are to try to actively promote a program of the Catholic High School Association to work on an equal basis with the Public High Schools System—to help with the Organization for Peace and Development for the good of all—to promote adoptions and the diocesan paper "The Canadian Register".

Miss Ann McDonald was the winner of the $100 scholarship given to a Grade XIII pupil.

Members were thanked for their help given to opening of the park, the July birthday party for the people of the Glen-Stor-Dun Lodge, also minor lacrosse.

Mrs. Reid reported the sick people were visited and clothing was given to families who required some.

The next meeting will be held at the home of Mrs. Lawson.

UCW Met

The UCW meeting was held at the home of Mrs. Donald Shaw, with 12 members present. Mrs. Eldon Alguire the president, opened the meeting with a poem. The minutes were read by Mrs. Jim MacGillivary. Treasurer's report by Mrs. Wesley Johnson. Worship service was by Mrs. MacGillivary.

Plans were completed for a booth of home cooking, homemade candy, fresh cheese, curds, etc., at Williamstown Fair.

Our fall supper will be on Nov. 23rd this year. Mrs. Donald Shaw had charge of the program. The topic was taken from the study book, Japan.

Hostesses were Mrs. Wesley Johnson, Mrs. George Croll and Mrs. Wilfred MacNaughton.

MOOSE CREEK

Mr. Bob Cruikshank, of the Presbyterian College, Montreal, spent the weekend with Mr. and Mrs. David C. Robertson and family; also guests on Sunday with Mr. and Mrs. Robertson were Rev. and Mrs. George Dobie and family of Ottawa.

The anniversary service of Knox United Church, Moose Creek, will be held on Sunday evening, September 29th at 8 o'clock, when the guest speaker will be Rev. G. E. Clifford of Cornwall.

Mr. and Mrs. John Boisvenue and son, Luc of Gatineau, Que., spent the with his parents, Mr. and Mrs. Jeovanie Boisvenue.

Mr. and Mrs. Leonard Robillard visited with relatives on Sunday in Cornwall.

An enjoyable Corn Roast was held by the Sandringham Social Club at the Sandringham School house, on Saturday, September 21st, when 39 young people attended. Card games were played and the refreshments were roasted corn, coffee and cake squares.

Church Services

Layman's Sunday will be observed this weekend in the Church on the Hill at 9.30 and at 11.15 a.m. Dalhousie Mills. Bible Society Service at Glen Sandfield at 8 p.m.

GARBAGE MEN ESSENTIAL

A thoughtful Canadian was once asked what single occupation he considered the most vital to modern man. After mulling the question over, he shocked his listeners by replying: "That of the garbage man." The analogy may not be the most fitting but it does point up the general tendency to overlook, or look down on, unglamorous but essential occupations.

—Swift Current (Sask.) Sun

Gaiety

THE BEST IN SCREEN ENTERTAINMENT

— CINEMASCOPE —

TEL. 525-1037

THURS., FRI., SAT. SEPT. 26, 27, 28

"Blackbeard's Ghost"

WALT DISNEY

— ALSO —

"Scrooge McDuck's Money"

SUNDAY, MONDAY SEPT. 29, 30

"Marnie"

"Alfred Hitchcock"

— ALSO —

"Nobody's Perfect"

Doug. McClure, Nancy Kwan

COMING

WED. to TUES. OCT. 9 - 15

"THE GRADUATE"

Ministers And Doctors Met To Discuss Move To Close San.

Representatives of Cornwall Academy of Medicine and the Cornwall Ministerial Association met last Thursday to discuss the provincial government's recent decision to close the St. Lawrence Sanatorium at the end of this year.

Spokesman for the local ministers, Rev. Cecil Dawson, of Long Sault, reports the Academy of Medicine, with the welfare of the patients and their families in mind, expressed its concern for this action as well as the need for the sanatorium to remain open for patients in the Cornwall area with future need of its facilities.

Although the ministerial association welcomes provincial measures to reduce expenditures the need for the san to remain open, as advocated by the local medical profession, raises important Christian responsibilities. There was a precedent set forth by Christ which showed real concern for healing; the Christian community can do no less, he said.

In a prepared statement the Ministerial association said it would fully support the Academy of Medicine decision to ask the Ontario department of health to rescind its ordered closure of the sanatorium.

Cornwall and District Labor Council has already thrown its weight into the battle to keep the sanatorium open.

Letters and wires have been sent to high-ranking members of both governments from most unions in the area.

WMS To Meet

The Fall executive meeting of the Glengarry Presbyterial of the Women's Missionary Society, Presbyterian Church in Canada, will be held in St. John's Presbyterian Church, Cornwall, on Monday, September 30th at 10.00 a.m.

METAL RECIPE BOXES

$1.79 complete

Assorted Colors

Wilfred McLeister

Stationery—Shoppers' Needs

ALEXANDRIA, ONT.

TEL. 525-1232

BORDER DRIVE - IN

BAINSVILLE

FRI., SAT., SUN. SEPT. 27, 28, 29

"DON'T RAISE THE BRIDGE, LOWER THE RIVER"

Jerry Lewis

— PLUS —

"OPERATION KID BROTHER"

— AND —

"TRACK OF THUNDER"

FRI., SAT., SUN. OCT. 4, 5, 6

"STAY AWAY, JOE"

Elvis Presley . . . and

"ROAD TO NASHVILLE"

Marty Robbins . . . and

"CASTLE OF EVIL"

Scott Brady, Virginia Mayo

ADULT ENTERTAINMENT

Advertise In The Glengarry News

SKY-HI DRIVE-IN THEATRE

ALEXANDRIA Ontario on the Glen Robertson Road

FRI., SAT., SUN. SEPT. 27, 28, 29

"THE WILD RACERS"

Fabian

ADULT ENTERTAINMENT

— ALSO —

"THE COBRA"

Dana Andrews, Anita Ekberg

ADULT ENTERTAINMENT

FRI., SAT., SUN. OCT. 4, 5, 6

"MARY JANE"

Fabian, Diane McBain,

ADULT ENTERTAINMENT

— PLUS —

"NASHVILLE REBEL"

Tex Ritter, Sonny James

FOR

Top Quality Meat

— SHOP AT —

LEVAC'S

MEATS and GROCERIES

Catherine St. — East of the Post Office

WEEKEND SPECIALS, SEPT. 26, 27, 28

HABITANT PEA SOUP, 28 oz.	2 for 51c
HABITANT VEGETABLE SOUP, 28 oz.	2 for 51c
CLARK'S TOMATO JUICE, 48 oz.	3 for 1.00
CARROTS	2 lbs. 19c
POTATOES	25 lbs. 75c
LETTUCE	2 for 39c

— MEAT —

SWIFT PREMIUM BACON	lb. 81c
HAMBURG	lb. 55c
GROUND CHUCK	lb. 69c
ROUND STEAK	lb. 1.09
MINUTE STEAK	lb. 1.19
STEWING BEEF, boneless	lb. 75c
SWIFT PREMIUM WIENERS	lb. 51c
FRESH CHICKEN, 3-4 lbs. vac. pk.	lb. 39c
CHICKEN LEGS	lb. 59c

TEL. 525-3797 WE DELIVER TEL. 525-3797

The 1969 Buicks.



Certain items shown or described in this advertisement are optional at extra cost.

Looks like another beautiful Buick year.

Riviera (at top) New features make this once-in-a-generation fine car even finer. Variable-ratio power steering is standard, a new back window melts snow and ice. See Riviera. You'll melt, too. **LeSabre** (second from top) Full-size Buick comfort, prestige and luxury; all-new beauty, new power teams and safety features — add up to the Buick priced just right for your pocketbook. **Skylark** (third from top) The Special-size Buick with the luxury outlook on a budget. Also available in GS350 and GS400 high performance models plus a new California GS option. **Wildcat** (at bottom) All-new styling in Buick's big performance car. Discover the exclusive new Directional Stability System front suspension. **Electra 225** (not shown) New proof that luxury motoring can be youthful, vibrant and fresh. Electra isn't just new, it's an innovation in luxury motoring! See the great 69's at your Buick dealers!

Every Buick has to make it before we mark it

GM MARK OF EXCELLENCE

Wouldn't you really rather have a Buick?

See your local authorized Buick dealer

MXI-69-D

ROY'S GARAGE (GREEN VALLEY) LIMITED, GREEN VALLEY, ONT.

AUCTION SALE

The undersigned will offer for sale by public auction

On Lot 5, Con. 5, Township of Cornwall

1½ miles east of St. Andrews, 3 miles west of Martintown
ON COUNTY ROAD 18

Sat., Sept. 28

AT 1.00 P.M.

OF MACHINERY AND HOUSEHOLD FURNITURE
ALSO SOME ANTIQUES

TERMS — CASH

HAROLD BROWN, Auct.
Tel. 932-7925

PHIL. ST. PIERRE, Prop.
RR2 Martintown, Ont.
39-1p

NIGHT SCHOOL CLASSES

CHAR-LAN HIGH SCHOOL
Williamstown, Ontario

- Welding
- Farm Mechanics
- Electricity
- Typing
- Conversational French
- Basic English
- Dramatic Arts
- Art
- Cooking
- Sewing
- Weaving

REGISTRATION at the High School, Williamstown
October 8 and 10 — 7.30 - 9.30 p.m.

CLASSES Tuesdays and/or Thursdays,
7.30 - 9.30 p.m. to March 13

FEE: $10.00 per course.

Classes will be subject to sufficient enrolment

Other classes on request.

Scottish Dancing Group: 1st meeting and registration
October 15th — Fee to be announced

Telephone: Lancaster 347-2008 or
Cornwall, Martintown 528-4225 (no toll)

39-2c

AUCTION SALE

Of CATTLE, MACHINERY, SEED CLEANING EQUIPMENT

The undersigned will offer for sale by public auction the following articles on the farm of the late John D. MacLeod

AT DUNVEGAN
Across from the Orange Hall

LOT 25, 8th CONCESSION, KENYON TOWNSHIP

Saturday, Oct., 5th

AT 1 P.M.

LIVESTOCK: 2 Holstein heifers, 2½ yrs. old; 3 Holstein heifers, 1½ yrs. old; 6 spring heifer calves.
MACHINERY: Int. 250 diesel tractor; 3 p.h. manure loader; 2-furrow hydraulic plow; tractor pulley; Int. hydraulic cultivator; Int. 45 hay baler; John Deere hydraulic mower, 7 ft. cut; John Deere hydraulic rake; Case 28 plate tractor disc; seeder; land roller; Malco bale elevator; John Deere wagon, new; M-H binder, 6 ft. cut, p.t.o.; M-H manure spreader; dump rake; Spraymoter weed sprayer with rotary pump; Ferguson snow blower; grain auger; farm trailer; 2 Chore Boy milker pails; pump; motor; milk cooler; electric cattle clippers, new; electric cream separator; litter carrier; pail heater; Pioneer chain saw; bob sleighs; walking plow; power grinder, new; 18-inch stable fan, complete; bag carrier; scales; small evaporator, buckets; 2 brooder stoves; shovels; chains; extension cords; forks; farm tools; number of electric motors; seed cleaning equipment; 2 Farano 150 seed cleaning mills; scour clean ; carter disc; liquid Panogen seed treater; 2 h.p. motor; 1½ h.p. motor; 2¾ h.p. motors.
FURNITURE: Rocking chair, hostess chair, matched; quilting frames, antique; bed and dresser, antique; grain cradle, antique; bells and many other articles too numerous to mention.
1955 Int. ½-ton truck, good running order, approximately 2,000 bales of hay.

TERMS — CASH

JOHN A. MacLENNAN, Auct.
Maxville, Ont., Tel. 527-5496

MRS. HELEN C. MacLEOD, executrix
Dunvegan, Ont.

SPORTS in the GLENS



by ANGUS H. McDONELL

The Glengarry soccer football awards and social evening was a fitting conclusion to summer sports last Saturday night at the Bonnie Glen as the calendar, date wise, officially moved into the fall season.

And to add further emphasis to the splendid achievements of local sportsmen we were pleased to hear glowing reports of the minor lacrosse tournament held a week previously.

So you gentlemen and sportladies can justifiably step up and take a bow.

One of the pillars of lacrosse met us in Cornwall a few days ago and really went out of his way commending the organization work of Alexandria minor lacrosse leaders in their handling of the tournament.

John Denneny, like a few more of us, doesn't get around or out to sport meets as he once did; however, John was on hand to lend added prestige that all added up to a fast progressive opening in 1969.

President Gerald McDonald and his soccer football executive assistants, were really behind the eight ball in their search for a guest speaker to officiate at their dinner last Saturday night. The so-called Grey Cup preview game in Ottawa with Calgary had lassoed the after dinner entertainers, however, Marc Charlebois, Ottawa CKOY sports director, answered their plea and did so in a very capable manner.

Marc is another of St. Pat's College grads to TV and radio like Ernie Calcutt, Pat Marsden and Dan (Danny Boy) Kelly, now on his way to St. Louis.

Down through the years this soccer league of the Glens, one of the oldest from a continuity point, in Canada, has acquired many fine trophies. Like good wine, they become more valuable with age. The award winners represented every area covered by the league an indication of well balanced competition during 1968.

So now we move on to high school football but once more hearty congratulations to all of you who gave so generously of your time in assisting baseball, softball, soccer and lacrosse to record a highly successful season.

The first page of another chapter of sport progress in the Glens will be recorded tomorrow, Friday, at 2.00 p.m., when the brand new football field will be unveiled at the GDHS recreation grounds, here in Alexandria.

It will take a few games and some seasoning to settle the turf; however, this spanking new gridiron with its ultra-modern track, in keeping with the school complex, is rated one of the finest in Ontario.

And what could be a more appropriate opening game than to have Vankleek Hill as the guest team.

Down through the years beginning before World War One a team from the Hill was always a drawing card in Ourtown.

Coaches Stan Fraser and Jean-Yves Jeaurond of the local student squad have another rebuilding chore on their hands. Only eight players of last year's champions are in the lineup. However, the junior grads are filling the veteran vacancies quite capably. GDHS have split their two opening games, dropping the first in the Hill, then coming through with a win in Maxville last Friday.

Hugh MacGillivray this year is in command at the quarterback slot. Barry Bethume who led GDHS to the championship last season is among the graduates. Hugh MacGillivray was brought up this time last year from the juniors as a defensive half and sensing leadership ability Coach Fraser began grooming MacGillivray as backup pilot. Hugh is still showing promise and will be calling the plays in tomorrow's game.

Vankleek Hill is minus its star all round player Ian MacRae but the VCI defence unit is almost intact with some changes in the offence lineup including their quarterback.

Second place is at stake in the school league standing tomorrow as GDHS and VCI are tied with a one and one count. Hawkesbury is in first place with two wins in two games and host Maxville on Friday so it is asking a lot of the Indian Lands students to upset the Hawks, especially with Don Bond counting his Dave Raimey (Don Blaney) out with poulticed fetlock.

On Tuesday, in Williamstown, Char-Lan won a squeaker over the Hill 7-6 so that throws a blanket over the five school teams, all in a huddle at the first turn on the gridiron track. Hawkesbury is in the lead 2-0, the Hill, GDHS and Char-Lan, 1 and 1, Maxville 0-2.

Hope to see you and yours at tomorrow's game at our new field and to comply with the contractors instructions when crossing the new track just hum, "Tiptoe through the tulips".

ENTERTAINMENT AT THE

Atlantic Hotel

STATION — ALEXANDRIA

THURSDAY and FRIDAY SEPT. 26 and 27
Jimmy Nixon and his Honky Tonk Piano

SATURDAY, SEPTEMBER 28th
Clif Britton and Hugh Allan MacMillan

CO-OP

FARMERS

Give your pastures and hay fields a boost by making use of the Co-op Bulk Spreading Fertilizer Service.

For Free Soil Sampling Call Your
CO-OPERATIVE STORE

Also in stock
CORN CRIB WIRE and SNOW FENCE

United Co-Operatives of Ontario

Alexandria Branch Tel. 525-2523

Advertise In The Glengarry News

AUCTION SALE

OF LIVESTOCK, MACHINERY, FEED AND FURNITURE

The undersigned will offer for sale by public auction at

E½ LOT 33, CON. 6, TOWNSHIP OF LOCHIEL

1 mile east of Highway 34 at Laggan, 6 miles west of Dalkeith

Tuesday, Oct. 1st.

AT 12 NOON

LIVESTOCK: 18 head cattle consisting of: 8 milch cows, 2 Holsteins, 6 Ayrshires; 4 Hereford heifers, 1½ yrs. old; 2 Hereford heifer calves; Hereford bull calf; Ayrshire heifer calf; Ayrshire bull calf; Charolais bull, 2½ yrs. old; Collie dog.
MACHINERY: John Deere tractor, No. 40, good tires and motor, 3 hp, pto; Ford tractor, good tires and motor, pto, 3 ph; 2 furrow Ferguson plow; pulley; tractor chains; John Deere side-delivery rake; Fleury-Bissell rubber-tired wagon and rack; Int. tractor mower, 7 ft. cut, semi-mounted; 3-section land roller; Int. grain binder, 6 ft. cut, with sheaf carrier; 3-section spring-tooth harrow; M-H manure spreader; Int. manure spreader; wagon box; 2 sets sloop sleighs; cheap sleigh; Cockshutt No. 7 disc drill seeder; 4-section drag harrow; horse disc; quantity mixed lumber; elm planks; 40-ft. bale elevator with pto, new; pasture pump; horse mower; stone boat; iron pot; dump rake; sap pans; dehorning crate; anvil; vice; chains; large selection shed articles and tools; 2 gas engines, 1½ and 2½ hp; page wire stretcher; double harness; cream separator; feed boxes; hay fork with 125 ft. rope; Beatty litter carrier track; Int. milking machine, 2 double units, pump and piping for 25 cows; all milking equipment; quantity used piping; 6 8-gal. milk cans; cement cooling tank; 8 cords of dry body maple wood; 12 cords of maple slab wood.
FEED: 6,000 bales timothy and clover hay; 1,000 bales straw; 500 bushels Rodney oats; 100 lbs. clover seed; quantity mixed seed.
FURNITURE: Corner cupboard, antique; cradle, antique; box stove; clock; couch; day bed; chesterfield chair; Singer sewing machine; gramaphone; 2 iron beds; Propane gas heater, new; picture frames and other household items.

TERMS — CASH

MANSEL M. HAY, Auct.
Glen Sandfield, Tel. Loch. 27-R-12

ROD F. MacLENNAN, Prop.
RR1 Dalkeith, Ont.

FOR BETTER BUYS IN QUALITY FOOD

SHOP AT

LAUZON'S GROCETERIA

STATION ALEXANDRIA TEL. 525-2987

WEEKEND SPECIALS, SEPT. 26, 27, 28

Clark's PORK and BEANS, 28 oz.	2 for 69c	Canada No. 1 CELERY, large stalk	2 for 35c
Clark's TOMATO JUICE, 48 oz.	3 for 99c	Yellow COOKING ONIONS	3 lbs. 29c
Habitant PEA SOUP, 28 oz.	2 for 49c	Local Grown GREEN CABBAGE	2 for 25c
Habitant VEGETABLE SOUP, 28 oz.	2 for 49c	Tender MINUTE STEAK	lb. 1.09
Grenache CARAMEL SPREAD, 14 oz.	2 for 49c	Burn's Skinless WIENERS, Vac-Pak	lb. 49c
Free Recipe Book with MINUTE RICE	24 oz. 85c	Lean RIB STEAK	lb. 99c
Surget, Ready Cut MACARONI and SPAGHETTI	2 lb. cello 39c	Freshly Frozen, regular 2.49 FILET MIGNON	special lb. 1.49
Fresh WHITE BREAD, 24 oz.	4 loaves 89c	FIESTA STAMPS are given with every order.	

WE DELIVER ON ORDERS OF $3.00 AND OVER!



See your local authorized Pontiac Dealer.

PX1690

ROY'S GARAGE (GREEN VALLEY) LIMITED, GREEN VALLEY, ONT.

GLENGARRY HISTORICAL NOTES

by HUGH MacMILLAN



Forts Revisited

In my last column, I had my say about local interest in our "Nor'Wester" museum at Williamstown. I look forward to some construction criticism of my comments from readers of the "News".

This year I revisited two forts that our "Nor'Wester Canoe Brigade" called at last year while paddling to Williamstown for the opening of our colorful museum. Both these forts have had many visitors from "Glengarrians", who were chasing beaver pelts.

Fort Michlimachinac is located on the south shore of the Straits of Mackinac, now part of the State of Michigan. The fort has been restored by that state. Every year on Memorial day weekend this fort witnesses a recreation of the 1763 massacre at the fort. A cast of nearly 200 people, mostly from the area, bring alive this famous chapter of British-American history.

In 1763 the famous Indian Chief, Pontiac, planned a conspiracy to wipe out all British forts in the Upper Great Lakes area. The Indians' sympathies were with the recently defeated French. Unfortunately for them the timing was off and they attacked "Michlimackinac several days ahead of schedule. They came in through the fort gates playing Canada's national game lacrosse, drew their weapons and wiped out the British garrison. One of the few survivors was Alexander Henry the Elder, who was closely related to many Glengarry fur traders.

The fort survived as an important British outpost of westward expansion. Eventually it was taken over by the westward expansion of the Americans. The co-operation of Mackinaw City's Chamber of Commerce, tourist bureau, high schools and bridge authority, have resulted in a colorful three-day ceremony that graphically illustrates this part of our history. Thousands of tourists from across the country attend this ceremony every year and remain for a time in the area to spend their money.

We have no such massacre in Glengarry to build a ceremony around. However we do have our museum to the "Nor'Westers" which could serve as a focal point for an annual fur trade pageant. This could run for several days each year or it could take place each weekend during the summer. Either way it could be a rewarding experience for local people, including teachers and students and apart from the thousands of tourists it would attract to our county. We lack one important ingredient —local support. This could change as more people become aware of the history in their midst.

Stratford, Ontario, started from such a small beginning. Today it is the centre of Shakesperean drama in North America. Williamstown could become the centre of drama to tell the story of the industry that made Canada—the fur trade. All we need is the active support of the history departments of our high schools. Already we have offers from the drama departments of Canadian universities to write the necessary scripts. What an exciting chance for us to exhibit annually our hidden dramatic talents. A little grease paint can make over many of your local people into "Indians" or "Voyageurs".

Such a pageant could release the hidden dramatic talent in many of us, either once a year or over the season. The possibilities are endless.

Grand Portage was my second fort to revisit this year. Situated at the base of Sugarloaf Hill near the mouth of the Pigeon River, it commands an impressive view of Lake Superior.

Here every year from 1775 to 1803 met the Montreal canoes from that city and the north country canoes from as far afield as Fort Chippewan on Lake Athabasca—Glengarrians were among the prominent "Bourgeois" who led these exciting canoe brigades. Every year furs were exchanged for trade goods.

Each July men such as John McDonald of Garth, Duncan Campbell, Joseph LaMothe, Roderick McKenzie, Joseph Cadotte, Wm. McGillivray, Jules Quesnel, Simon Fraser and many others met for the annual rendezvous. It was a colorful occasion. Indian girls in their beaded deerskin mixed with the hardy French voyageurs, and the "bourgeois" partners of the North West Co. in their tall beaver hats.

Such a stirring ceremony might at first seem out of place in Williamstown, but we would soon be accustomed to it each year, and might even become proud of bringing it off successfully each season. It could bring out the "ham" in many of us.

Such a ceremony properly staged under the direction of a university drama department could annually portray an important part of our Canadian history.

This county has been suffering the last few years under the epithet "a depressed area". We have good farmers, shrewd businessmen, people who can bring off the best Highland Games in North America. Let's show them we also have some hidden dramatic talent.

Hear Grandma's Ideas On Skirts

"What would grandma think?" was the question posed to members of St. Lawrence Women's Institute at Lancaster. The ladies had to express their idea of grandmother's opinion on present day skirt lengths.

The concensus was that grandma might be horrified. The WI president, Miss Bessie Cumming, conducted the meeting, and it was at her home and that of her sister, Miss Christena Cumming.

Mrs. Dorothy Haight acted as recording secretary and read a thank you note from Miss Mary Cameron. Miss Cumming welcomed the grandmothers who were present for the occasion, and read a poem and commented on the motto: The only old person is he who no longer desires to learn.

Readings were given by Mrs. Emile Leroux, Mrs. James Sinnott and Mrs. Haight.

On the theme of historical research Mrs. Raoul Leclerc read a Cornwall Fair program dated 1898 and an item, called You Must Be Licenced to Produce Milk in Ontario.

The members decided to change the date of the next meeting to Oct. 9 because leaders will be in Alexandria on the regular meeting day for a course on baking with yeast.

Leaders will be Mrs. Leclerc and Miss Cumming.

A raffle of a pair of pillow slips was won by Mrs. William Mc-Creadie.

Miss Christena Cumming had charge of the program. Prizes were won by Mrs. Leclerc. Mrs. D. D. McMaster, Mrs. Eugene Picard and Miss Cumming.

The two hostesses served lunch.

ADVERTISE IN THE GLENGARRY NEWS

FOR SALES and SERVICE
On SINGER SEWING MACHINES
FREE ESTIMATES
CALL ALEXANDRIA:
MRS. R. MAIN
30 Main Street Tel. 525-1460
MR. S. TOURANGEAU
83 Main Street Tel. 525-1306
SINGER — SEWING MACHINES AT 99.95
SINGER — VACUUM CLEANERS 59.95
SINGER — FLOOR POLISHERS 29.95
SINGER — TYPEWRITERS 59.95
SINGER CO. OF CANADA LTD.
187 Main St., Hawkesbury, Ont. Tel. 632-2983
34-6c

DON'T FORGET THE ANNUAL
OYSTER SUPPER
OF LANCASTER LEGION BRANCH
FRIDAY, SEPTEMBER 27
6.30 P.M.
IN THE LEGION HALL
SUPPER — $3.00
For all your building needs see or call
Lancaster Lumber and Fuel
FUEL OIL
TEL. 347-3486 LANCASTER
38-2c

Everybody talks about the weather...
We do something about it!

It stands to reason that because winter conditions vary from place to place, one kind of home heat oil just isn't suitable for everywhere.

Texaco knows this. That's why Texaco heating oil is 'climate controlled' for our locality.

Moreover, our complete Texaco Home Heat Service, including 'climate controlled' oil, doesn't cost a penny more. See us for full details.

TEXACO
GEORGE KIRKEY FUELS
Highway 43 at Maxville Rd.
Apple Hill, Ont.
Tel. 527-5693
Your community Texaco Distributor

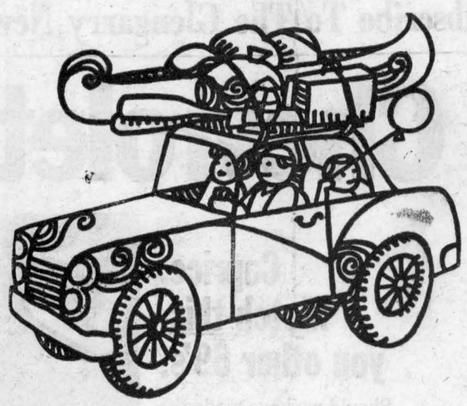

Going places? See HFC

Before you leave on that needed family vacation, get a Traveloan from Household Finance. That way you'll be sure to have enough money to pay for everything along the way—meals, transportation, lodging, extras. And before you borrow from HFC, Household will tell you what your Traveloan will cost—in plain dollars and cents. Going places? Travel worry-free—with a Traveloan from HFC!

Before you sign on the dotted line, know what your loan will cost
Borrow up to $5000
Take up to 60 months to repay
Ask about credit life insurance on loans at low group rates.
HOUSEHOLD FINANCE HFC
HAWKSBURY
363 Main St.—Telephone ME 2-2744
(next to the railway)
CORNWALL
15 Second Street West—Telephone WE 3-0062
(Just west of The Seaway Building)
Ask about our evening hours

Immunization Clinics
Starting September, 1968

THE ST. LAWRENCE AND OTTAWA VALLEYS HEALTH UNIT WILL HOLD MONTHLY CLINICS FOR INFANTS AND PRE-SCHOOL CHILDREN AS BELOW:

DAY OF EACH MONTH	TOWN	PLACE	HOURS
1st Tuesday	Winchester	Town Clerk's Office	10.30 - 11.30 a.m.
	Chesterville	Health Unit Office	1.30 - 2.30 p.m.
2nd Tuesday	Cornwall	Trinity Church Hall	2.00 - 3.30 p.m.
3rd Tuesday	Maxville	Community Hall	2.30 - 3.30 p.m.
4th Tuesday	Finch	Health Unit Office	10.30 - 11.30 a.m.
	Monkland	Public School	1.00 - 2.00 p.m.
1st Wednesday	Brinston	Memorial Hall	1.15 - 2.00 p.m.
	Iroquois	Civic Centre	2.30 - 3.30 p.m.
2nd Thursday	St. Andrews	Church Hall	1.30 - 2.30 p.m.
3rd Thursday	Cornwall	Nativity Church Hall	2.00 - 3.30 p.m.
4th Friday	Glen Robertson	Separate School	10.30 - 11.30 a.m.
	Alexandria	Alexander Separate Sch.	1.30 - 3.00 p.m.

ADDITIONAL CLINICS WILL BE HELD AS BELOW:

	1968	1969	
	Sept.	May	
	Oct.	June	
	Nov.	July	
1st Thursday	Lancaster	Public Library	10.00 - 11.00 a.m.
	Apple Hill	Legion Hall	1.00 - 2.00 p.m.
	Martintown	Public School	2.30 - 3.30 p.m.
4th Tuesday	Moose Creek	Public School	2.30 - 3.30 p.m.

MOTHERS: Why Not Clip This Out?
35-39-44

You're All Invited To Drop In Thursday, September 26th. To See The 1969
Pontiacs - Buicks - Acadians - GMC Trucks
ROY'S GARAGE (GREEN VALLEY) LTD.

1969 PONTIAC GRAND PRIX



Pontiac's completely new for 1969, Grand Prix is the first personal luxury car to be introduced in the Pontiac price class.

OPEN TILL 10 P.M. THURSDAY
DROP IN YOU'LL BE WARMLY WELCOME!

1969 BUICK



Buick Wildcat for 1969 — with a longer hood and shortened rear deck — reaches a new high in performance and styling.

ROY'S GARAGE (GREEN VALLEY) LTD.

News from Here and There

LANCASTER

Mr. and Mrs. Blake McKendry, Elbow Lake, visited her mother, Mrs. Harry McLeod, last week.

Mrs. M. E. Severn, Montreal, spent the weekend with the Misses C. A. and M. J. McLennan.

Miss Mildred Dunlop had visiting her on Sunday her cousins Miss Mary MacIntyre of Ottawa, and Mrs. Luella Dunlop of Williamstown.

Mr. and Mrs. Robert Esdon of Bell's Corners, called on their cousin, Mrs. T. Scott Fraser on Saturday.

Mr. and Mrs. Clarence Derry of Chateauguay, Que., visited friends in South Lancaster on Sunday.

Mrs. L. Samson of Long Sault, called on friends here on Monday.

Visitors with Mr. and Mrs. Ross Fraser on Sunday were Mr. and Mrs. Peter Ferguson and Mr. and Mrs. Hugh Ferguson of Dundee, Que., Mr. and Mrs. James Wightman, Alexandria and Miss Anna May McPherson of Cornwall and Mrs. M. E. Severn, Montreal.

Mr. and Mrs. Norman Woods had visiting them on Sunday, Mrs. Janette Leblanc, Montreal, Alex Dufresne, Cornwall and Mr. and Mrs. R. Dufresne, Bainsville.

LOCHIEL

Miss Jean MacMillan RN, Sherbrooke, Que., spent the weekend with her mother, Miss Elsie MacMillan, Cornwall ,was also at her home, for the weekend and on her return was accompanied by Mrs. James L. MacMillan who will spend the week with her.

Mr. and Mrs. Clarence MacMillan attended the Blair-Barton wedding in Vankleek Hill on Saturday.

Miss Patsy MacGillis of St. Pat's College, Ottawa, weekended with her parents, Mr. and Mrs. A. J. MacGillis.

Miss Mary M. McCormick, RN, New York, visited with relatives recently.

Miss Evelyn MacMillan, Kingston, was home for a few days.

Mrs. A. W. MacPhee returned to her home Sunday after spending a week in Ottawa with Mrs. MacQueen and family while Mr. MacQueen was on a business trip to Newfoundland. He also visited his uncle, Dr. Dan J. MacLeod, Fredericton, NB.

Miss Mary MacKenzie and Mrs. M. MacLatchie called on Mr. and Mrs. Clarence MacMillan on Saturday.

Visitors at McCormick's over the weekend were Mr. and Mrs. Basil McCormick and family and Mr. and Mrs. Allan A. McCormick, Ottawa.

A number from this section attended the Achievement Night of the Temperance Course at Kirk Hill.

MARTINTOWN

WI MET

The September meeting of the Martintown Women's Institute was held in the Hall on Thursday Sept. 19 at 8 p.m. Roll call "A First Aid Hint" was answered by 23 members with some interesting and useful hints being given.

A letter from the home economist stated that the training school on "Baking with Yeast" would be held in Alexandria on Oct. 1 and 2. A motion was made to send a couple of articles to the Area Convention bazaar table, the convention to be held in the Chateau Laurier on Nov. 12 and 13th. There will be a workshop at Maxville on Oct. 16 for secretaries, curators and any Institute members who wish to attend. It was moved that the Institute would sponsor the Girl Guides with Angela Lalonde as leader of the group.

A special thank you to all the ladies who worked serving meals and lunches at Williamstown Fair and also to those who helped with the McArthur Trophy exhibit. The meeting was then turned over to the program convener, Mrs. Salem Thomson, who gave several readings on "Safety in the Home'.' Also a reading on "Electrical Storms" and what precautions should be taken. A safety quiz was conducted by the convener with Mrs. John Peters and Mrs. Susan Clark being the winners. The director Mrs. Alex Lagroix, had a contest on "Sermon on Soaps" which was much enjoyed by everyone.

Lunch was served by the hostesses, Mrs. Archie MacDonald and Mrs. Rupert Newbury and a social half-hour enjoyed. Miss Emma Urquhart thanked the hostesses for the delicious lunch.

DUNVEGAN

Mr. and Mrs. Lloyd MacRae of Seattle, Wash., who are visiting their daughter, Mrs. John Fish, Mr. Fish and family, Montreal, called on Mrs. D. D. MacLeod, Gordon MacLeod and Mr. and Mrs. Leslie Clarke on Friday.

Mr. and Mrs. Arthur Fuller and Mrs. Sam Cree, Montreal, were visitors on Wednesday with Mr. and Mrs. Jim Swan, and on Thursday, Mr. and Mrs. Wm. Thomson of Ottawa. Mr. and Mrs. Ken Cardiff, Miss Vera Cardiff and Mrs. Wyn Gray called on Mr. and Mrs. Swan on Sunday.

Miss Christena Ferguson spent a few days with friends in Ottawa.

Mr. and Mrs. Harold Russell of Stoney Creek, and Mr. and Mrs. E. McKillican, Moose Creek, were visitors on Friday with Mr. and Mrs. K. C. McLeod.

Mr. and Mrs. Leslie McKinnon, John and David, left on Monday evening from Dorval airport for a three weeks' visit in England.

Mr. and Mrs. Floyd Armstrong of Dundas, Ont., visited on Monday with Mrs. John D. McLeod.

W. G. Brisley of Winnipeg, who visited the Museum on Sunday, called on Miss F. Anna McCuaig and Mr. and Mrs. K. C. McLeod.

Mr. and Mrs. Alex Williams and family of Greenfield Park, were recent visitors with Mr. and Mrs. Forbes McKinnon and Mr. and Mrs. Leslie McKinnon.

Weekend visitors included Miss Muriel Stewart, Mrs. H. P. Goodfellow, Mr. and Mrs. Rae McLeod and Debbie, all of Ottawa.

Visiting with the Loewen family on Sunday were Mr. Loewen's sister, Mrs. Frank Isaac, Isaac Hertha and Ruddy, of Beamsville, Ont.

DALKEITH

Mr. and Mrs. Callum MacLeod, now of Bell's Corners, visited on Sunday with his father, Alex N. MacLeod.

Spending the weekend with Mrs. Andy MacMeekin and Stanley were D. D. and John M. MacLeod of Cornwall.

Miss Isobel MacKenzie of Toronto, visited for a day or two with friends in the Kirk Hill area.

Mr. and Mrs. Bruce Wert of Kemptville, made several calls on relatives and old friends on Tuesday of last week.

Mrs. J. K. MacLennan, visited for a few days last week in Cornwall with Mr. and Mrs. T. W. Stocker and grandchildren.

Miss Helen MacLennan, Miss Shirley Fraser and their friend, Mrs. Eleanor Kelly of Ottawa, were weekend visitors at their parental homes.

Mr. and Mrs. Kenneth MacLennan spent Sunday in Montreal with Mrs. Donalda Christensen and Mrs. Kay Jenkins.

After attending service in St. Columba Church Sunday, Mr. and Mrs. Willie Johnson, Mr. and Mrs. Robert Johnson, Nellie MacKinnon all of Avonmore, Carol and Donald Dingwall of Cornwall, were guests of Mr. and Mrs. John A. MacLennan and Donald Angus.

(Continued on Page 9)



let your fingers do the walking through the YELLOW PAGES

Subscribe To The Glengarry News

AUCTION SALE

OF 16 HEAD OF CATTLE

ON HIGHWAY 43

4 miles west of Alexandria

Thursday, October 3

AT 1.30 P.M.

10 Holstein milk cows; heifer, 3 years old, bred for February; 3 heifers, 18 months old; 2 heifer calves.

TERMS — CASH

ALBERT FAUBERT, Auct. Tel. 525-2182, Alexandria

JOHN DAVID McDONALD, Prop. RR3 Alexandria, 525-3898

38-2c

Kengarry Dispersal

OCTOBER 3rd.

12.30 P.M.

AT THE FARM

5 miles north east of Martintown on Chapel Road, 10 miles north of Interchange 126 on Highway 401

Complete Herd of ALEX KENNEDY, Apple Hill, Ontario

79 HEAD OF REGISTERED HOLSTEINS

ROP VACCINATED AND EASTERN A 1 BREEDING CLASSIFIED

35 milking cows, the balance bred heifers; open heifers and calves. There are 12 Rockman daughters; 2 Rosafe Citation R.; 10 Rockdale President; 9 Lassie Leader.

An outstanding feature of the sale is Kengarry Citation Carol, V.G., from a G.P. dam with over 100,000 lbs. of milk, next dam a V.G. cow, she has a daughter by Rockman. Catalogues on request.

TERMS — CASH

HAROLD BROWN, Sale Mgr. Auct. RALPH J. FAWCETT, Pedigrees

ALEX KENNEDY, Owner

WHY PAY MORE?

FOR A HEARING AID

Because we have no salesman's commission to pay, we can save you $100 on name brand hearing aids. Write or phone 774-2606 for an appointment.

SUMMERS' HEARING AID CENTRE

Winchester Ontario

33-tf

CLEARANCE

AUCTION SALE

AT YOUR BOMBARDIER SKI-DOO, MERCURY DEALER

MAC'S MARINA

WILL OFFER FOR SALE BY PUBLIC AUCTION

USED SKI-DOOS, BOATS, MOTORS and FISHING EQUIPMENT

1 MILE WEST OF SOUTH LANCASTER — ON NO. 2 HIGHWAY

SATURDAY, OCTOBER 5

AT 10.00 A.M.

2 new 1969 18-h.p. manual Bombardier Ski-Doos, warranteed; several 16 h.p. electric 1968 Bombardier Ski-Doos; several assorted Ski-Doos; several Snow Cruisers; 20 new Ski-Doo trailers in crates; 5, 1968 Mercury motors, new, in crates, warranteed; 4 used 16 ft. fibreglass Lawson boats; 1959 Fargo 1-ton cattle truck; 1957 Ford ½-ton pick-up; 1962 Acadian sedan; 75 h.p. Evinrude and Mason boat, complete; 75 h.p. Evinrude and Peterborough skiff; 55 h.p. Mercury 1962 fibreglass boat, complete; several new canoes, 14 ft. and 16 ft., fibreglass; 20 row boats, various sizes; 15 wooden boats, with windshields; 14-ft. Mason boat with 40 h.p. Johnson; 17 ft. 5-in. Mason boat; 7 fibreglass runabouts with windshields; numerous fibreglass 14 ft. and 16 ft. boats; numerous aluminum fishing boats, 12 ft. and 14 ft., new and used; 25 outboards, 3.9 h.p. to 75 h.p.; several 15 and 20 gal. bulk gas tanks, for boats; large quantity of gas tanks, new and used; large quantity of new and used oars; large quantity of new and used life preservers; 10 used boat trailers; 20 new Ski-Doo trailers; 17 ft. 5 inches Thorney boat, 1965 with 65 h.p. Mercury motor, complete; Iron Horse 18" lawn mower; Lawson sit-down lawn mower; chain saw; large quantity of shotgun shells; quantity of used and new anchors, 10, 15 and 20 lbs.; landing nets; winches; minnow buckets; decoys; fishing tackle and many other articles too numerous to mention. All motors will be started and run. Inspection from Sept. 25 to Oct. 4th.

For sale at Marina, at special discounts for Oct. 5th only
New Snow Suits; New Snow Boots; New Snow Mitts;
Imperial Shotgun Shells

SALE WILL CONTINUE IN THE SHED UNDER COVER AND LIGHTS

TERMS - CASH

CREDIT TERMS ON BOATS, MOTORS, SKI-DOOS CAN BE FINANCED

MARCEL MAJOR, Auct. North Lancaster, Ont., Tel. 347-2955

WALTER D. MacPHERSON, Manager South Lancaster, Ont., Tel. 347-2709

38-3c

Chevrolet introduces 1969.

'69 Caprice Coupe



GM Every Chevrolet has to make it before we mark it. MARK OF EXCELLENCE

Caprice. Match this, you other 69's.

Should we have made the '69 Caprice shorter? Or adorned it with flashy nicknacks? Should we have skipped the bigger new 327 cu.-in. standard V8 engine, the added interior elegance, and the improved Astro Ventilation System? Some people think so... our

'69 Camaro SS Sport Coupe, plus RS equipment



Camaro. Who needs to say 'announcing' or 'new' or 'better.'

Just look how the '69 Hugger hangs together. Not a line that isn't leaning into the wind. We've improved the interior, too. Quieted the ride. And made the Astro Ventilation ventilate even better. No wonder the other sportsters are gnashing their gears.

'69 Chevelle SS 396 Sport Coupe



If somebody else made a car like this '69 Chevelle, we'd be worried.

Think of the '69 Chevelle as 'concentrated Chevrolet.' It's got Big Chevrolet features, but a naturally active personality all its own. Just add gas—and let the other mid-size cars step aside.

'69 Chevy Nova



1969 Chevy Nova with Torque-Drive.

The '69 Chevy Nova costs very little to get into. Very little to run. And with low-cost Torque-Drive transmission you can order for any 6-cylinder model, it's the thriftiest way yet to get out of a clutch.

CHEVROLET

Putting you first, keeps us first.

SEE YOUR LOCAL AUTHORIZED CHEVROLET DEALER

GLENGARRY MOTOR SALES LIMITED, ALEXANDRIA, ONT., TEL. 525-1480

News from Here and There . . .

(Continued From Page 8)

An enjoyable afternoon was had by all who took part in the games, corn roast and hayride held at the Freier residence Sunday afternoon.

MINISTER WAS ABSENT

Rev. Dr. and Mrs. McLean attended a reception and presentation to the Rt. Rev. Clifton J. MacKay, DD, Moderator of the General Assembly, Presbyterian Church in Canada and greatly beloved minister of Knox Crescent and Kensington Church, Montreal.

There was a large gathering of people present for the occasion following the evening service last Sunday, [illegible] honor to Dr. and Mrs. Mac[illegible] Dr. MacKay was presented with a new Moderator's gown.

Others taking part in the ceremony with Dr. McLean—were Very Rev. C. Ritchie Bell, DD, and the Rev. John Simms, minister at Montreal West and Moderator of the Presbytery of Montreal.

McCRIMMON

REPORT OF McCRIMMON WI

Mrs. J. P. MacLeod, Curator, was hostess to the members of McCrimmon Women's Institute, Sept. 19th, at Glengarry Pioneer Inn and Museum, Dunvegan.

Mrs. Keith Franklin was guest speaker at the meeting. Her subject was "The Project, Make Inventory of Old Buildings in Ontario." Colored slides were shown of many old log and stone houses in Glengarry with explanatory comment.

"Beatitudes for friends of the aged" was read by Mrs. J. P. MacLeod for motto. Many good pictures of farms and one copy of a deed were displayed for roll call.

The meeting approved a motion to sponsor a Girls' 4-H Club. Miss Flora A. MacGillivray and Mrs. Stanford MacCrimmon volunteered to be leaders for training school on "Baking with Yeast". Twenty-seven centennial cook books were ordered.

A vote of appreciation was extended to Mrs. Franklin by Mrs. W. R. MacLeod. Mrs. Keith MacMillan and Mrs. Hugh Kennedy served refreshments. The ladies toured the museum, shed and barn after the meeting. Next meeting on October 17th in McCrimmon Hall.

WINNERS OF PRIZES AT THE SOCIAL EVENING IN AUGUST

Bar-b-que, Elmer MacDonald; magazine rack, Mrs. John F. McCrimmon; lawn chair, Ruth McCrimmon; WI Cook Book, Mrs. Donald MacDonald; pillow cases, Mrs. Angus MacDonald; snack bowl set, George Morrin; pastry sheet, Mrs. A. J. Kennedy; cake mix, Christena McCrimmon; cake mix, Marian King, Montreal.

Door prizes—Sheet, Mrs. John Barton; bathroom mat, Shirley McPherson; towel, Mrs. Donald MacDonald; bowl, Patty Campbell; cup and saucer, Mrs. Stanford McCrimmon; cup and saucer, Mary McCrimmon; cup and saucer, Mrs. Donald McCrimmon; basket, Glenda McMillan.

WINNERS IN THE

LIONS 300 CLUB

DRAW NO. 24

$50 TO

253—Mrs. Leo Trottier

$10 EACH TO

179—Mrs. Armand Brunet
170—George Lepage
2—Henry Dubois
46—Claire Huot
260—Jacques Trottier

J. J. DUBUC

BA, OD
Doctor of Optometry

EYE EXAMINATIONS

Wednesdays 9 a.m. to 6 p.m.
21 Main St. Alexandria
(Above McLeister's Book Store)
For appointment phone any day except Saturday and Sunday between 9 and 5
Alexandria 525-2753
Cornwall WE 2-6634

4-tf

Reserve Your AUCTION SALE Date EARLY

Sept. 28—Mrs. Pearl Brunet, Glen Sandfield. Furniture sale.

Oct. 5th—Desneval Brazeau, 2 miles north west of Dalhousie. Cattle and implements.

Oct. 4th—Euclide Larocque, 9th Concession of Lancaster. 3 miles east of Highway 34. Cattle.

Oct. 12th—Estate of the late Archie J. McDonald, on Main St. Apple Hill. Household Furniture.

All above sales conducted by ALBERT FAUBERT, Alexandria TEL. 525-2182

88¢ Sale

A CONTINUATION OF OUR SPECTACULAR MONTH OF SAVINGS

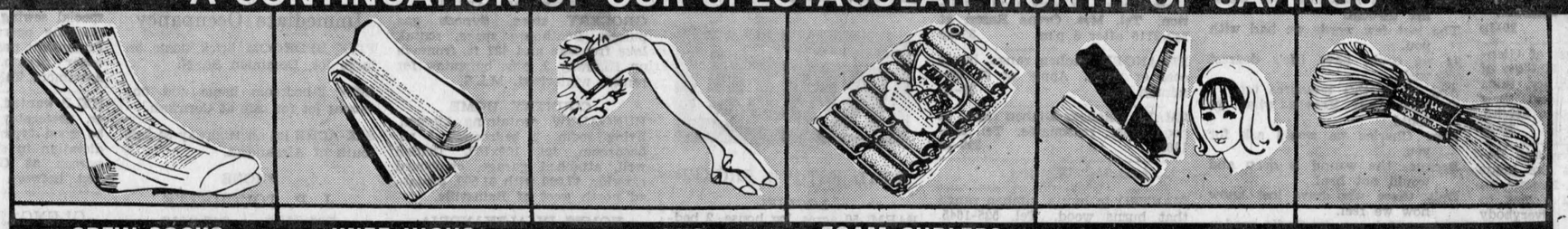

CREW SOCKS — Misses and ladies crew socks, soft Orlon Acrylic and Nylon stretch neat cable stitch, sizes 9-11. Colors white and assorted. Comparable price 1.00. B102

KNEE HIGHS — Knee highs for Misses and Ladies, attractive lace pattern stretch nylons. Sizes 9-11. Colors white and assorted. Comparable price 98c. B64

NYLONS — Ladies Nylons, 400 needle 15 denier, 2 pair and a spare for longer wear. Sizes 9-11. Colors rosebeige, taupetone. Comparable price 1.00. B300

FOAM CURLERS — Poly foam curlers, pink only, small, contains 22 curlers and comb, medium, contains 16 curlers and comb. Comparable price 1.00. N190

HEAD BANDS — Headband, 100% nylon stretch, "Cherie", 3 in pkg. with comb. Asst. colors. Comparable price 1.00. N282

CROCHET COTTON — Antique Bedspread, cotton, Lily Antique, 700 yards skein. Comparable price 1.09. N430

88¢ 88¢ 88¢ 88¢ 88¢ 88¢



POT HOLDERS — Pot holders, terry cloth, save, buy now at this special price. Size 7½x7½" stock up on these quality pot holders at this extra special price. Comparable price 25c ea. C25

PLACE MAT — Plastic place mats, laminated lace on white background, size 12x18". Comparable price 35c or 3/1.05. C38

PLASTIC DRAPES — Plastic drapes, buy now and save 12c, cover 72x84", asst. patterns and colors. Comparable price 1.00. C220

½ SLIPS — Ladies half slip, lace trimmed, asst. sizes, asst. colors. Comparable price 1.00. A224

LADIES BRIEFS — Ladies briefs, rayon, fancy motif design, lace trim, ribbed cuff band. Small, medium, large. Asst. colors. Comparable price 49c. A22, A97

BRASSIERE — Ladies padded brassiere, fancy embroidered top quality cotton. Elasticized centre front for comfort and breathing. Plain adjustable self straps. Sizes AA cup 30-32-34, A cup 32-34-36, B cup 32-34-36-38. Color white. Comparable price 1.19. A208

4 FOR 88¢ 3 FOR 88¢ 88¢ 88¢ 2 FOR 88¢ 88¢

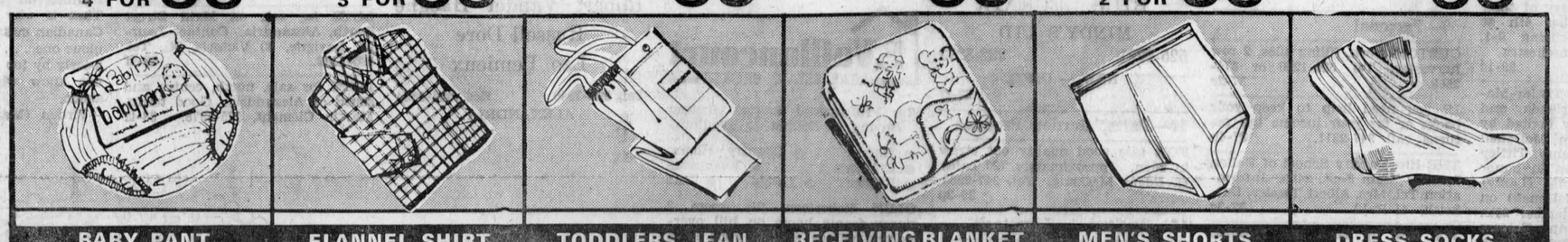

BABY PANT — Baby pants, plastic vinyl, carded, small, medium, large, ex-large. Colors white, print, pink, blue. Comparable price 25c. W198

FLANNEL SHIRT — Shirt, flannel, of 100% cotton, washable, sizes 3, 4, 6, 6x. Asst. colors. Comparable price 1.00. W33

TODDLERS JEAN — Nice jeans with straps in asst. colors. Sizes available 2, 3, 3x. Comparable price 1.00. W63

RECEIVING BLANKET — Receiving blanket, 30x40, nursery pattern on white flannelette background, in baby bliss bag, machine washable. Colors pink, blue and yellow. Comparable price $1. W161

MEN'S SHORTS — Men's briefs, double seat, 100% cotton, small, medium, large, white only. Comparable price 1.00. M110

DRESS SOCKS — Men's dress hose, 100% nylon, rib with lycra. Stretch. Asst. colors black, white, charcoal, navy. Comparable price 1.00. M255

4 FOR 88¢ 88¢ 88¢ 88¢ 88¢ 88¢



MEN'S T SHIRTS — Men's T Shirt, 100% cotton light weight, small, medium, large, white only. Comparable price 1.00. M61

VACUUM BOTTLE — 10 oz. vacuum bottle, fits in standard size lunch boxes, top quality, plastic cup. Comparable price 98c. H271

LAUNDRY BASKET — Laundry basket, tapered polythene plastic, choose from, rectangular 19x14½x9½", round 19x14½". Colors turquoise or yellow. Comparable price 1.07. H052

PLASTIC PAILS — Plastic pail, handy for so many uses around the home. Wire handle, plastic grip, large 2 gal. size. Choose from avacado green, paprika, white. Comparable price 99c.

BRYLCREEM — Brylcreem hair dressing, giant size, 3 oz. for smart hair grooming, world's largest selling hair dressing, regularly sells for 98c, now for only 88c. Comp. price 98c. D395

NIVEA CREAM — Nivea Cream, skin needs Nivea, for that flawless complexion, try Nivea and see. Reg. 53c. D9

88¢ 88¢ 88¢ 88¢ 88¢ 2 FOR 88¢



SCOTCH TAPE — Scotch tape, transparent cellulose tape, ¾"x200". Use "Scotch" brand and stick with it. Reg. 25c ea. S226

PLAYING CARDS — Playing cards, top selling, Bicycle playing cards, special price for this sale only. Reg. 1.00. S578

COFFEE MUGS — Coffee mugs, high density polyethylene, boil proof, freeze proof, asst. colors, 6 mugs to a package. Comparable price 97c. R28

CUP & SAUCER — Cups and saucers, imported, outstanding value, excellent for use at the cottage or at home. Comparable price 31c. R501

ASST. TOYS — Tug boat, a 21" that floats in the water, or rolls along on its own wheels. Made of durable plastic, including the detachable life boat, squeeze it, and you hear the unmistakable "toot, toot" of a real tug. Many other toys to choose from. Comp. price 93. G483

PAINT BY NUMBERS — Paint by number, a wonderful gift for any artisticly minded youngster. This set contains ten large 8x9" outlined cards with number and color guide. Eight bright, safe water colors and brush. All ten pictures are suitable for framing and make colorful decorations for the children's room. Comp price 98c. G68

4 FOR 88¢ 88¢ 88¢ 3 FOR 88¢ 88¢ 88¢

STEDMANS

DEPARTMENT STORE

ALEXANDRIA

ALL STEDMAN'S MERCHANDISE IS GUARANTEED COMPLETELY SATISFACTORY OR YOUR MONEY WILL BE CHEERFULLY REFUNDED.

STEDMANS Coast to Coast for Savings and Service
0000 00000 0
YOURSELF
YOUR STREET
ANYTOWN

CHARGE IT!

1—Coming Events

COMING to Maxville Community Hall, Saturday, October 12th, Winston "Scotty" Fitzgerald, one of Canada's best Scottish violinist from Nova Scotia. Advanced tickets will soon go one sale through members of the Glengarry O.T.F. Assoc. 35-tf

A demonstration in the cooking of Chinese food will be held at the Sacred Heart Parish Hall under the direction of the Daughters of Isabella on Thursday, October 3rd, 1968 at 8 p.m. 50 door prizes. Admission $1.00. 37-4c

RESERVE the date now for the turkey supper, St. Paul's Parish Hall, Dalkeith, on Sunday, October 6th. 37-3c

THE UCW of Glen Sandfield will hold their Fall Bazaar on Sat., Oct. 26th at 2 p.m. in Glen Sandfield Hall. Everybody welcome. 39-1p

COMMUNION breakfast of Glengarry Council No. 1919, Knights of Columbus at Green Valley, Sun., Sept. 29th. Members and their wives cordially invited to attend. 38-2c

ST. David's annual Tea and Bazaar, will be held at the home of Mrs. Bill Smith, St. Eugene, on Sat., Oct. 5th from 2 o'clock to 5, in the afternoon. Everybody welcome. 39-1c

THE regular meeting of the trustees of the Lochiel Township School Area Board will be held on Wednesday, October 2nd at 8.15 p.m. in Dalkeith Public School. 39-1c

YOU are cordially invited to a reception in honor of the 25th anniversary of Mr. and Mrs. John Welcher at Bainsville Hall on Friday, October 4th at 9.30 p.m. Good orchestra. Everyone welcome. 39-1c

THE 104th anniversary of Gordon Presbyterian Church, St. Elmo, will be observed on Sunday, September 29th, with services at 11 a.m. and 8 p.m. Guest preacher, Rev. Wallace MacKinnon, BA, of St. Matthew's Presbyterian Church, Ingleside. All are cordially invited. 39-1p

THE Fall Communion of St. Columba Presbyterian Church, Kirk Hill, will be observed on Sunday, Sept. 29th, at 11 a.m., evening service at 8 p.m. Preparatory service on Friday, Sept. 27th at 8 p.m. All services will be conducted by the minister Rev. Dr. Wm. McLean. 39-p

THE family of Mr. and Mrs. Donald Cameron of Northfield Station, cordially invites you and your family to celebrate with them the 25th wedding anniversary of their parents Friday, October 4th at MacDonell's Inn. Dancing 9-1. Lunch served. Good orchestra. 39-1c

WEDDING reception, Tittley-McDonell. Relatives, friends and neighbors are cordially invited by Mr. and Mrs. William McDonell and Mr. and Mrs. Henry Tittley to a wedding reception in honor of Mr. and Mrs. Laurier (Larry) Tittley (nee Norma McDonell) on Saturday evening September 28th at the McDonell's Inn, Eamers Corners, Cornwall, Ont. Lunch and refreshments will be served. Good orchestra. Everybody welcomed. 39-1c

LOOKING FOR EMPLOYMENT—

Check our Classified Ads

COMING EVENTS
AT THE
GREEN VALLEY
PAVILION

RELATIVES and friends are cordially invited to a reception in honor of the 50th anniversary of Mr. and Mrs. George Theoret, Friday, Sept. 27, at Green Valley Pavilion. Maurice Gauthier's Orchestra. Lunch and refreshments.

MR. and Mrs. John Paul Lalonde and Mr. and Mrs. Hector Lalonde cordially invite all relatives, friends and neighbors to a reception in honor of Mr. and Mrs. Claude Lalonde (Marie Lalonde) on Saturday, September 28th. Recording artists, The Beaumonts. Lunch and refreshments.

OUR Fifth Anniversary Smorgasbord Buffet on Sunday, October 6th, from 5.30 to 7.30 p.m.

THE family of Mr. and Mrs. William Larocque cordially invite you to their 25th wedding anniversary on Friday, October 4th at Green Valley Pavilion. Brisson Bros. Orchestra.

MR. and Mrs. Oliver St. Louis and Mr. and Mrs. Leo Lavigne cordially invite you to a wedding reception in honor of Mr. and Mrs. Germain Lavigne (nee Juliette St. Louis) on Saturday, October 5th at Green Valley Pavilion. Good orchestra.

2—Births

BYRNE—Mr. and Mrs. Norman T. Byrne (nee Patricia Dale) announce the birth of a daughter, Erin Kathryn, at St. Mary's Hospital, Montreal, on September 18th, 1968. Sister for Shannon and Colleen.

7—Card of Thanks

THANK you kind friends for helping us. Your offering was greatly appreciated. Vacation Bible School Leader, Mrs. Wolfram Hackenberg. Dunvegan, Ont. 39-1c

8—In Memoriam

GOLDEN—In memory of a dear daughter and son-in-law Gretta and Charlie Golden who died Sept. 20th, 1964.
When we are sad and lonely
And everything goes wrong
I seem to hear you whisper
Cheer up and carry one,
Each time we look back at your picture
You seem to smile and say
Don't cry we're only sleeping
We will meet again some day.
—Sadly missed and always remembered, Mom, Dad, brothers and sisters, Major family.
Alexandria, Ont. 39-1c

8—In Memoriam (Continued)

GOLDEN—In sad and loving memory of a dear brother Charles who passed away Sept. 25, 1964.
Today recalls sad memories
Of a dear one gone to rest
And those who think of him today
Are those who loved him best.
—Always remembered by sister, Shirley and Francis Willard.
Alexandria. 39-1p

GOLDEN—In fond and loving memory of our dear son and daughter-in-law Charles and Gretta who passed away in Sept. 20 and 25, 1964.
Little we knew when we awoke that morn'
The sorrow that day would bring,
A day of remembrance sad to recall,
Without farewell you left us all,
But we will remember our whole life through
The last few words we had with you,
If we could have life's dearest wish,
And all earth's treasures too,
Or pick from Heaven what we could,
Dear Charles we would ask for you.
Because the wound is deep and would not heal,
Only those who have lost know how we feel.
A beautiful rose in God's garden of rest
The saying is true that God chooses the best.
—Sadly missed and always remembered by Mom and Dad and little son and daughter, Brenda and Jimmie.
Alexandria. 39-1p

MACDONALD—In loving memory of a dear mother, Fernande Roy, wife of the late Donald A. Macdonald, QC, who died Sept. 25, 1964.
—Ever remembered by her daughters, Claire, Louise and Beatrice. 39-1p

McINTYRE—In memory of a dear father and grandfather James H. McIntyre, who died five years ago Sept. 29, 1963.
—Sadly missed by Albert J. McIntyre and family.
Apple Hill, Ont. 39-1c

ROBINSON—In loving memory of a dear father Paul Robinson who passed away September 23rd, 1966.
We are sad within our memory,
Lonely are our hearts today.
For the one we loved so dearly
Has forever been called away.
We think of him in silence,
No eye may see us weep,
But many silent tears are shed
When others are asleep.
—Lovingly remembered by daughter Dal, son-in-law Gordon Miller. 39-1c

9—Personal

CUSTOM work, filling silos, 2 row harvester. Tel. 525-1250 or 874-2568. 37-2c

IF you need help to keep your books or for your income tax returns call 347-2311. 37-4p

THE Hawkesbury School of Ballet. Lessons begin Sept. 24th. Information Tel. Mrs. Albert Tessier, Dalkeith, 41-R-12. 37-3c

WE pick up dead and disabled horses and cows. Tel. 35-R-4 Lochiel, John D. McMeekin, Dalkeith, licence No. 55-C-66. 10-tf

CORNS instantly relieved with Lloyd's Corn and Callous Salve. Don't suffer any longer. 98c at McLeister Pharmacy, Alexandria and McDermid's, Maxville. 39-1c

CHECK dandruff, excessive falling hair, itchy or scaly scalp, with Lanex, a Lanolin scalp treatment. Only $2.25 jar. Satisfaction or money back, at McLeister Pharmacy, Alexandria and McDermid's, Maxville. 39-1c

STEEVES
Well Drilling Reg'd
Artesian Wells
Winter or Summer
Tel. Dorion 234-2724
or
Keith MacMillan, Lochiel 24
24 to 49c

HILLCREST
FUNERAL HOME
F. W. SLATER
Funeral Director
Bond Street at
Stanley Street
Tel. 678-2002
VANKLEEK HILL
Serving those of all faiths at all times.
32-tf

DOG GROOMING
GAIL FOURNEY
LANCASTER
has completed a course
at
Kingston Veterinary Clinic
on
Grooming and Clipping of Dogs
FOR APPOINTMENT
Phone 347-2051
38-2c

12—Articles for Sale

LAZY Boy chair, chrome rocking chair. Very good condition. 525-1647. 39-2p

FOR hunting rifles, shotguns, hand guns, ammunition, sights, scopes and mounts, gun trades, custom reloading, most calibres Repairs to all makes. See your Franchised Dealer, Glen Guns Regd., Peter St. Maxville, Ont. Tel. 527-2153. 28-tf

HYDRO poles, 30-35 ft.; poles for corn cribs, all lengths, fence posts any size. Will deliver. Apply to W. J. McDonald, Northfield Station. Tel. Cornwall 932-2735. 34-5p

12—Articles for Sale (Continued)

PALE blue baby carriage for sale. Tel. 525-3854. 39-1c

100 cords of cedar wood for sale, also Ford two-furrow plow, good as new. Contact Rheal Besner, St. Isidore, 524-2173. 38-2c

L'ISLET wood and electric kitchen range, in perfect order. Contact Jean Guy Leroux, Bainsville, 347-2937. 38-2c

ALL types of electrical wiring. Reasonable rates, free estimates. Apply Peter A. Sauve, Russell St. Vankleek Hill, Ont. Tel. 678-2438. 39-4p

APPROXIMATELY 150 feet of new ⅝" steel cable. Price 23c per foot. Tel. 347-2704. 39-2c

McCLARY combination oil and electric stove, in very good condition. Tel. Mrs. Orene Rozon at 347-2116 after 6 p.m. 39-1p

BELANGER kitchen range, burns coal or wood. Apply at 93 Dominion St. 39-1p

SMALL Belanger kitchen range in good order, reasonable. Tel. 525-1262. 399-1c

13—Articles Wanted

WANTED to buy a kitchen range that burns wood. Tel. 525-1645. 39-2p

14—Autos for Sale

1964 Pontiac. Tel. 874-2425. 38-1p

MORE quality, better service, for less at MacPhail's, Maxville. 25-tf

1962 Oldsmobile station wagon in A-1 condition for sale. Tel. 525-1738. 36-tf

1967 Camaro convertible, yellow with black roof. V8-3 speed transmission, like new. Contact Ronnie MacDonell, RR1 Alexandria. Tel. Lochiel 53-R-3. 39-1p

1960 Pontiac 4 door sedan in good running condition. Priced to sell. Apply at 86 Elgin St. after 3.30. 39-2c

1956 Mercury 3 ton truck, 16 ft. rack in good condition. Tel. 347-2844. 39-1p

1965 Beaumont Sport Deluxe in excellent condition for sale. New paint, new clutch, four-speed floor shift with console, radio, bucket seats, good tires and many other extras. For inspection and test drive, Tel. 525-1117. 36-tf

VOLKSWAGEN
CARS — TRUCKS — BUSES
BILL LECLAIR
MINDY'S LTD.
525-2981 932-8271
NEW — USED
22-tf

15—Farm, Garden Produce

FOR sale good quality oat straw in barn. Approximately 720 bales. H. Edgar McCuaig. Tel. 347-3554. 39-2p

16—Poultry — Livestock

WANTED
BEEF CATTLE
and SPRINGERS
OSCAR JOANETTE
ALEXANDRIA
Tel. 525-2286 Evenings
Tel. 525-3523 Days
49-tf

20—Farm Machinery

FOR sale, Fleury manure spreader on rubber. Tel. 527-5263. 39-2p

FOR sale, John Deere Model 70 diesel tractor with 3 p.h., 3 furrow trip beam John Deere plow 14" fast bottom, Ron McRae, Bainsville. Tel. 347-2698. 38-2c

FOR sale, International manure spreader, 130 bu. cap., 3 speed PTO, heavy duty chain, slightly used, or exchange for livestock. Apply to Mansel M. Hay, Glen Sandfield, Tel. Lochiel 27-R-12. 38-2c

PATZ
SILO UNLOADERS
STABLE CLEANERS
CATTLE FEEDERS
Authorized Dealer
RANALD V. McDONALD
Dalhousie Station
Tel. Lancaster 347-3532
39-3c

TRACTORS
If you are interested in trading your tractor, call us for free estimate and better price for your used one.
Four models on display
770 - 880 - 990 - 1200
WE SERVICE WHAT WE SELL
LEO
LAUZON
DAVID BROWN DEALER
Alexandria 525-1937
16-tf

FARM
MACHINERY
FORAGE HARVESTERS
FORAGE BLOWERS
On Display
Self-unloader Box Wagons, prefabricated Slab Silo, Silo Unloaders, Barn Cleaners, Roto Spreaders.
Get your free estimate from
LEO
LAUZON
DION DEALER
Tel. 525-1937
57 Kenyon St. W., Alexandria
"We Service What We Sell"
16-tf

20—Farm Machinery (Continued)

FOR sale, wagon and self unloading forage box, home made, cheap. Call Lancaster 347-3513 39-2p

FOR sale, back hoe Ford 850. Complete with snow and gravel buckets and cab. R. Rozon, Williamstown. Tel. 347-2355. 39-2c

FOR sale 1 automatic mix-mill with 6 way proportioner. Hardly used, $1650. Mrs. Rene Castonguay. Tel. Lancaster 347-3396. 38-2p

FOR sale, International fertilizer spreader on rubber, Stuart electric clipper with 2 set of blades, McCormick double disc harrow 28 discs. Apply Conrad Levert, RR2 Green Valley, Tel. Lancaster 347-2605. 38-tf

21—Real Estate

KEITH TAYLOR
REAL ESTATE BROKER

LOCHIEL
FARM, 50 acres, log house, 2 bedroom up, 1 bedroom down, living room, kitchen, barn 60'x36' shed with granary. $8,500. Prefers cash.

GREEN VALLEY
20 acres, level land, ideal for industrial purposes, $2,800. Prefers cash.

FARM, 250 clear land, brick house, 5 bedrooms, living room, dining room, large kitchen, forced air oil heated, barn 100'. $20,000, terms. Contact Paul and Kay Levert Alexandria 525-1710. H. Keith Ltd. Realtor, 181 Elginton Avenue East, Toronto 12, 487-3333. 39-1c

ON Highway 43, just outside of Alexandria. Modern 3 bedroom bungalow, all conveniences, well leased till June at $80 per month, full price $11,600.

HIGHWAY 34
ON outskirts of Alexandria. 9 acres with 630' frontage on Highway 34. Nice evergreen grove, well on property, low down payment.

LAPORTE GARDENS
3 bedroom grey brick bungalow with carport, all tile floors, landscaped, ready for immediate occupancy, only $13,500 with terms. Contact June Baker, Cornwall 932-8858. H. Keith Ltd., Realtor, 181 Eglinton Avenue East, Toronto 12, 487-3333. 39-1c

E. Vaillancourt
REAL ESTATE BROKER
For Professional Service whether Buying — Selling or Trading
● Homes ● Country Homes
● Cottages ● Businesses
● Farms ● Lands ● Lots

GLEN Robertson, 6½ room 2 storey frame home on hill overlooking village and in good state of repair. Has 220 wiring, inside plumbing, running water, basement cistern, shade trees on spacious 11,250 sq. ft. lot. Immediate possession. No reasonable offer refused.

ONTARIO side of Ontario-Quebec border, good summer cottage on 15,000 sq. ft. treed lot. Has 220 wiring, and fully furnished. Panoramic view with swimming, golf, and trails nearby. Only $1,500 down.

ALEXANDRIA area 120 vacant rolling acres partly plowable, balance pasture and bush. Bargain at $4,000.

HIGHWAY 34, 1 full acre fronting on highway, excellent building site commercial or residential. Bargain.

GLEN Nevis interesting 1½ storey 5 room log home with full basement and electricity, together with 2½ acre lot and well. Ideal for recreation or retiring. Immediate possession.

MARTINTOWN area, 350 acres, plowable land, pasture and bush. 7 room colonial home with electricity and running water, good stable ties 36 head. Suitable for many purposes.

ALEXANDRIA area, 225 acres of excellent agricultural soil, 200 plowable, together with two houses, two barns, 44 head Holsteins and excellent line farm machinery. Only $52,000. Farm Credit available to qualifying party.

ALEXANDRIA area, 200 acres rolling land mostly treed with frontage on paved road and fronting 1¼ miles on side road. Some 40 acres plowable. Low down payment.

AREA village restaurant-grocery store as going concern together with premises and spacious living quarters. Has 220 wiring, new forced air heating, 4 bedrooms and stock in trade. Total price $11,000 with easy terms.

GENERALLY, we have good variety to offer you in land acreage, country properties, homes, vacant or fully stocked and equipped operating farms and businesses. Inquiries solicited on these and our many other interesting listings.

LISTINGS required. Contact us now if you have surplus farm land, farm houses, small acreage or homes for sale anywhere. We have a number of standing offers to satisfy from clients with ready cash.

E. VAILLANCOURT,
195 Main St. S. Alexandria
Tel. 525-3641
MULTIPLE LISTING SERVICE

WANT ADS
DON'T COST
—THEY PAY!

21—Real Estate (Continued)

ADELARD SAUVÉ
farm realtor
23 Kenyon St., East
Alexandria
Tel. 525-2940 Res. 525-3354

LAKE VIEW CABINS
GROCERY store, Sunoco gas pumps. Boathouse space, rental, lake frontage and 427 ft. frontage on Highway 2, plus bungalow for rental, winterized. M.L.S.

COUNTRY HOME
BUNGALOW containing kitchen, living room, 2 bedrooms, 3 pc. bathroom, lot 100x100. Drilled well, attached garage, clapboard exterior, $7,000 with $1,500. Situated north west of Bainsville.

HOMES IN ALEXANDRIA
GARRY River frontage, brick bungalow, main floor, kitchen, sitting room, 3 bedrooms, 4 pc. bathroom, basement finished with 1 bedroom, playroom, cold storage, 2 pc. bathroom.

4 apartment home, good revenue. CENTRE St. East. The 2 storey home you desired on corner lot. Gas heating, sun porch, checker styled hardwood floors, terms, interest 7%.

2 apartment home on Main St. North. Revenue $131 per month, $1,700 down, balance on easy terms.

DOMINION St. North, 2 storey brick home, double lot, $9,200 total price, terms ½ down, balance 7%.

LOCHIEL St. West, smaller type 1 storey bungalow, $6,000 with $2,000 down.

MAIN St. South, 2 apartment home. Revenue $110. Price $5,500 with $1,200 down.

LISTING NEEDED

Sales Representatives
Mrs. Rosabelle Sauve
Maurice Sauve, B.S.A.
Lionel Glaude
Robert Vander Haeghe
Russell Dore
Leo Lemieux
Tel. 525-2940 Res. 525-3354
ALEXANDRIA

21—Real Estate (Continued)

HOPE and
TOUCHETTE
DEVELOPMENTS LTD.
PROPERTIES FOR SALE
COTTAGE LOTS
and
COTTAGES
on the St. Lawrence
near Bainsville Overpass
Two new cottages
now available
NEW HOMES
in Laporte Gardens
FOR SALE
Immediate Occupancy
FIVE BEDROOM brick home on large lot, Dominion St. N.
NEW 3-bedroom home and one vacant lot for sale at Cornwall.
SIX-ACRE lot on Highway 34 just south of Alexandria.
PHONE
J. P. TOUCHETTE
525-2566 or 347-2113
WALLACE HOPE
525-1330 or 525-2462
28-tf

22—Farms for Sale or to Let

FOR sale, 150 acre farm, 4 miles west of Apple Hill. Tel. 932-2323. 38-2c

24—Houses for Sale or to Let

FOR sale, 4 bedroom house, Laurier Lavigne, 50 Victoria St. Tel. 525-1142 nights or weekends. 33-tf

HOUSE with modern conveniences in Alexandria. Tel. 525-1773 after 3 p.m. 39-3p

FOR rent, 3 bedroom bungalow, close to town. All conveniences. Tel. 525-3740 after 5 p.m. 39-1p

MODERN five-room bungalow on St. George St. W., for sale. Contact Roma Amelotte, Tel. 525-3801. 39-2c

FOR sale, a 3-apt. building at 145 Bishop St., one 2-apt. building at 7 and 9 Gernish St. in Alexandria. Contact Raymond Ouellette, 525-2711 or at Modern Builders Supplies, Green Valley, 525-3786. 38-4c

26—Lots for Sale

LOTS for sale on Main Street South, Alexandria. Contact Laurier Lavigne, 50 Victoria St., Tel. 525-1142. 33-tf

LOTS for sale, north, centre and south of Alexandria. Good terms. Martin Clement, 525-3378. 38-tf

28—Offices to Let or Wanted

OFFICE space to rent, complete with heating, lighting and caretaking. Contact Maple Leaf Dairy, Tel. 525-1378. 36-2p

32—Business Opportunities

MAIN Street office space to rent, can be renovated to suit your needs. Contact Bruno Laframboise 525-1109. 22-tf

FOR sale, men's clothing and footwear store with income property. Tel. 525-3256. 37-tf

33—Apartments, Flats To Let

TWO bedroom apartment to rent on Kincardine Street, completely modern. Apply at 409 Dominion St. Tel. 525-2781. 39-tf

37—Help Wanted, Female

WANTED young girls to operate special sewing machines, overlock machine operators required also. Permanent position for bright and eager person. Betty's Clothing, Avonmore, Tel. 346-5703. 37-4c

HELP wanted, female stenographer, preferably experienced. Must be good typist and able to take dictation in shorthand. Apply in person at Glengarry Transport Ltd. between 9 a.m. and 5 p.m.

GLENGARRY DISTRICT
HIGH SCHOOL BOARD
require for
OCTOBER 15, 1968
the services of a
3rd CLASS ENGINEER
OR EQUIVALENT

Application stating education, qualifications, experiences, references and salary expected should be sent to arrive no later than 5 p.m. on WEDNESDAY, OCTOBER 9th, 1968 to J. K. MUNROE, Sec., Glengarry District High School Board, Dalkeith, Ontario.
Information concerning the work may be obtained at the High School, Tel. 525-3110. 39-2c

45—Sales Help Wanted, Male

GOOD opportunity to build up profitable Rawleigh business in Alexandria. No capital or experience needed. Dealers selling in adjoining districts doing quite well. Write Rawleigh, Dept. I-113-JA, 4005 Richelieu St., St. Henry, Montreal. 39-1c

FRENCH-CANADIAN CULTURE

It is questionable whether there is, in this day of rapid communications, any "national" culture remaining in the Western World. That is why the term "French-Canadian culture" is a pretty nebulous one . . . one that is used too loosely by too many people who do not know what "culture" is all about.
—Virden (Man.) Empire-Advanve

TENDERS FOR SALE
OF SCHOOL

Tenders will be received by the undersigned up to October 10th, 1968 for the sale of the school building and property of School No. 23, Kenyon, known as Greenfield Public School. The highest or any tender not necessarily accepted.

MRS. VERNA MacGREGOR,
Secretary, Kenyon P.S.A.
Maxville, Ontario.
39-2c

NOTICE TO CREDITORS

IN THE MATTER OF THE ESTATE OF LORETTA McDONALD, late of the Village of Maxville, in the County of Glengarry, spinster, deceased.

TAKE NOTICE that any person having any claim against the Estate who died on or about the 21st day of March, 1968, are hereby required to send full particulars of their claim to the undersigned solicitors on or before the 17th day of October, 1968, after which date the Estate shall be distributed having regard then only to such claims as shall have been received.

DATED AT CORNWALL, Ontario, this 19th day of September 1968.

MILLIGAN & MACDONALD,
26 Pitt Street,
Cornwall, Ontario.
Solicitors for the Estate.
39-3c

NOTICE TO CREDITORS

IN THE MATTER OF THE ESTATE OF JOSEPH LEFEBVRE, late of the Township of Lochiel, in the County of Glengarry, taxi driver, deceased.

TAKE NOTICE that any person having any claim against the Estate of JOSEPH LEFEBVRE, late of LORETTA McDONALD, who died on or about the 1st day of July, 1968, are hereby required to send full particulars of their claim to the undersigned solicitors on or before the 17th day of October, 1968, after which date the Estate shall be distributed having regard then only to such claims as shall have been received.

DATED AT CORNWALL, Ontario, this 19th day of September, 1968.

MILLIGAN & MACDONALD,
26 Pitt Street,
Cornwall, Ontario.
Solicitors for the Estate.
39-3c

OLDSMOBILE
NOW SHOWING
YOUNGMOBILE THINKING 1969

Come see the cars with the come-closer look.



New top-of-the-line Olds 88: Delta 88 Royale

They're at your Chev-Olds dealer's right now. Captivating cars like this all-new Delta 88 Royale —youngmobile thinking in a big, beautiful package. Sportier looking vinyl top—that's youngmobile thinking. Longer, easier riding 124-inch wheelbase —that's youngmobile thinking. So is the custom pinstriping. The side fender louvres. The draft-free, ventipane-free side windows. To say nothing of a Rocket 455 V8. They're standard on Royale, along with the new GM safety features. There's even an ingenious anti-theft device to keep your Delta 88 Royale your Delta 88 Royale. Stop in soon. See all the cars with the come-closer look. They're on display and waiting for you right now.

Escape from the ordinary at your Oldsmobile dealer's:
Toronado, Ninety-Eight, Delta 88,
4-4-2, Cutlass, Vista-Cruiser.

Every Oldsmobile has to make it before we mark it.
GM MARK OF EXCELLENCE

SEE YOUR LOCAL AUTHORIZED OLDSMOBILE DEALER

GLENGARRY MOTOR SALES LIMITED; ALEXANDRIA, ONT., TEL. 525-1480