The Glengarry News

VOL. LXXXIII — No. 11 ALEXANDRIA, ONTARIO, THURSDAY, MARCH 14, 1974 SINGLE COPY 15c

GDHS drama offerings won four of five awards

Glengarry District High School won four of the five awards at the Seaway Collegiate Drama Festival on Saturday, March 9th in Cornwall. Glengarry entered two plays, Chamber Music (English) and Les Heros (French). Chamber Music won best play; and from this play June Graham won best supporting actress, and Marc Depratto, best supporting actor. Louise Valade from Les Heros won best actress, and a boy from Osnabruck won best actor.

Chamber Music by Arthur Kopit is about eight insane women in an asylum; each woman assumes the character of some famous person. Christine Koggel played Susan B. Anthony; June Graham, a Safari Hunter; Joanne Graham, Pearl White; Lucinda Sabourin, Mrs. Mozart; Barbara Spinella, Gertrude Stein; Pat McCormick, Amelia Earhart; Carmen Poirier, a Spanish Queen; Pauline Ouellette, Joan of Arc; Luc Roy, an Attendant; Marc Depratto, an Assistant. The play was directed by Ross Price and Robert MacLeod.

Chamber Music will compete at a Regional Drama Festival for Eastern Ontario high schools on March 30th, in Kingston.

92 on Friday

Mrs. Martha MacCuaig of Alexandria, will mark her 92nd birthday on Friday, March 15th, at Maxville Manor where she is a resident.

Mrs. MacCuaig's many descendants include eight children, 47 grandchildren, 85 great grandchildren and two great great grandchildren.



FAREWELL TO GLENGARRY—On Tuesday night in St. Finnan's Cathedral, clergy of the diocese joined with Bishop Adolphe Proulx in a concelebrated mass attended by most of the clergy of the diocese and parishioners from Glengarry County. From left to right in the picture are; Fathers Rejean Lebrun, D. B. McDougald, Gary Ostler, George Maloney, Rheal Bisaillion, Rudolphe Villeneuve, Bishop Proulx, Fathers Gilles Deslauriers, Raoul Poirier, Evariste Martin, Roger Desrosiers, Gerald Poirier, Aime Leduc, Raymond Dumoulin, Bishop Rosario Brodeur and Father Rene Dube. Altar boys at left are John Charlebois and Michael Morris.—Mrs. MacDonald Photo

Coroner's jury wants curbs on snowmobiles in town

A coroner's jury looking into the death of Andree Ouimet, 8 of Alexandria, killed Jan. 19th when struck by a snowmobile, recommends a ban on snowmobiles operating on the Main Street of the town. It also suggests imposition of a 10 mph speed limit on snowmobiles operating within the town limits and would restrict them to the shortest possible distance from home base to the nearest trail.

The recommendations are in line with restrictions contained in the proposed town by-law now awaiting approval from Toronto. The jury would limit speed to 10 mph whereas the by-law specifies 15 mph. Police Chief Cleroux notes the by-law could easily be amended to agree with the jury's suggestion.

The recommendation came soon after a four-man and one-woman jury unanimously decided that Andree Ouimet, 8, died Jan. 19th from "severe head and neck injuries" after being hit by a snowmobile in front of her house.

Ten witnesses testified before coroner Dr. Donald Conway in the two-hour inquest held in the provincial court.

Demands to impose drastic restrictions on the use of snowmobiles were earlier endorsed by Alexandria Police Chief Sylvio Cleroux, D. W. Johnson, the coroner's counsel, and lawyer P. V.

(Continued on page 8)

Alexandrian to be ordained to diaconate

Bishop Adolphe Proulx, apostolic administrator of the Diocese of Alexandria, has announced that Gilles Ayotte and Denis Vaillancourt will be ordained to the diaconate Saturday at 7 p.m. at St. John Bosco Church.

Rev. Ayotte was born in Cornwall, son of Mr. and Mrs. Louis Ayotte. He completed his primary and secondary education in Cornwall, graduating from St. Lawrence High School. He taught at St. Albert School for five years before deciding on completing his university degree. He then entered St. Paul University in Ottawa obtaining his bachelor of theology degree. He was appointed assistant at St. Francis de Sales Parish in May, 1973 and transferred to Nativity Parish in January of this year.

Rev. Vaillancourt is a native of Alexandria. He is the son of Mr. and Mrs. Rheal Vaillancourt. He completed his primary education at Glen Robertson. He attended Cornwall College and the University of Ottawa. He obtained his bachelor in theology degree from St. Paul University in May, 1973, and was appointed assistant at St. John Bosco Parish where he now serves.

Vintage fire truck bought as antique

Alexandria's old fire truck, retired since 1966, has been sold for $1,000 and that sum will go to swell the special account the firemen's social club keeps to help purchase new equipment.

The 1929 Chevrolet truck has been purchased as an antique by "Chuck" Decaire of Monkland. He plans to restore it and have it available for vintage car rallies, parades, etc.

Fire Chief Gerald Charlebois reports the old truck was costing $50 to store each winter and was being damaged by kids. This prompted the sale which was approved by town council.

Until a second fire truck was purchased in 1966 the old original had been in use to carry hose and other equipment to fires.

Chairman of committee in Commons

Denis Ethier, MP Glengarry-Prescott-Russell, was named chairman of the National Resources and Public Works standing committee of the House of Commons. It is described as one of the most important Parliamentary committees in this day of energy crises.

Mr. Ethier will also serve on the House Agricultural Committee. The committees were named Tuesday of last week.

Mac's Marina lost to fire

Mac's Marina, west of Lancaster, was destroyed by fire Sunday afternoon. It was owned by Pete Bonneville of Lancaster.

The loss, estimated at up to $20,000 included two buildings and their contents, five snowmobiles, three new outboard motors, fishing equipment, two freezers for storing perch and a walk-in cooler. Insurance coverage was only partial, it is reported.

Lancaster fire brigade could not respond to the blaze just outside its borders because the mutual aid agreement did not apply. The Williamstown brigade, ironically drove past the Lancaster fire hall to reach the fire which was discovered about 4 p.m.

Driver injured in collision

Estelle Lavoie, 31, of RR1 Williamstown escaped with cuts, bruises and other injuries when the car she was driving was involved in a collision with another car at Second and St. Felix Streets, Cornwall, on Monday.

Police said Mrs. Lavoie was rushed to the hospital by ambulance. Her car received $2,000 damage.

The other car, driven by Henri Langlois of 657 Hamilton Crescent, had $500 damage.

Moose bonspiel on this weekend

Sixteen men's rinks representing outside clubs will take part this weekend in Alexandria Curling Club's annual Moose bonspiel. A feature is the moose dinner catered by the lady curlers Saturday evening.

Duncan A. Macdonell is bonspiel chairman and there will be prizes for the two-game and one-game high.

Native of Glen Norman area fatally injured in Florida

A native of this area was fatally injured in an automobile accident last week in Orlando, Florida.

Mrs. Regina Besner died last Tuesday, March 5th, a few hours after she had been involved in an automobile accident about 300 miles from her Miami home.

Mrs. Besner was born at Glen Norman, 71 years ago, the daughter of the late Napoleon Trottier and his wife, Flora Roussin. Following her marriage to Elie Besner she lived in Montreal until she took up residence in Florida about ten years ago.

She is survived by two sons, Reginald and Claude of Montreal and eight grandchildren. Her husband predeceased her in 1960.

She also leaves four brothers and three sisters: Arcade and Leo Trottier and Mrs. Aline Seguin of Alexandria, as well as a half brother, Stanislas Carriere also in Alexandria; Cecile, Mrs. Armand Lalonde, Wilfred and Laurier Trottier all of Montreal and Lucienne, Mrs. Raymond Cote of North Bay.

The funeral was held in Coteau du Lac on Monday, March 11th with burial there in the family plot.

Dubious ads

Police Chief Cleroux warns that advertising in some dubious publications is being sought from local businessmen over the telephone and businessmen so contacted would be well advised to check with the police before taking advertising space in publications they are unfamiliar with.

Two local businessmen have been contacted recently by a Western publishing company that tries to sell advertising in a magazine they say is tied in with police safety. It is advisable to investigate before you invest, reminds Chief Cleroux.

Youngster hurt in collision

A ten year old boy is in Hotel Dieu Cornwall with a ruptured spleen following an accident on Glen Robertson Road, four and a half miles east of Alexandria last Saturday evening. He is reported to be recovering favorably following surgery on Sunday.

Jacques Bellefeuille of Ottawa was a passenger in a car driven by his aunt, Miss Gisele Leblanc of Ottawa when the accident occurred. Miss Leblanc who was driving a 1969 Chysler convertible was attempting to turn into the laneway of her parents' home, Mr. and Mrs. Wilfrid Leblanc, when her car came into collision with a 1973 Datsun driven by Denis Bouchard of St. Clet. Both cars had been proceeding east at the time of the impact.

Also passengers in the car at the time of the accident were the injured boy's mother, Mrs. Denise Bellefeuille, his sister Manon, 12, and two cousins, Erin and Shaun Ford, aged two and four, also of Ottawa.

All the other passengers in the Leblanc car were treated at Glengarry Memorial Hospital and later released.

Both cars received damages estimated at $1,000.

Snowmobile trails closed

All snowmobile trails operated by the Alexandria Snowmobile Club are now closed reports President Marc Lalonde. Anyone using them from now on does at his own risk.

Fence gaps are being closed, gates replaced, flags and road signs being picked up this week.

The Alexandria club is seeking a color design for a club crest and will give a $10 prize for the crest chosen. Colors used in the successful entry will become the club's colors, Mr. Lalonde noted.

The design theme should have a Glengarry touch and entries will be received until March 30th.

Bishop Proulx bade farewell

"Let there be no room for rivalry or personal vanity among you" was the parting message of Bishop Adolphe Proulx as he bade farewell to members of the Glengarry section of the diocese at a service in St. Finnan's Cathedral on Tuesday night.

"The most difficult precept of the gospel to practise is the exhortation of Christ to love one another. To recognize that rights are as important to others as they are to ourselves is one of the heavy requirements of love. We must learn to accept each other on an equal footing in the community as this diocese prepares to greet its sixth bishop. Those who spread rumors and stir up trouble do nothing to help the cause of peace."

These were the last messages of the bishop who served the past seven years in the diocese and who was, in the words of Father Rudolph Villeneuve, "the devoted, hard-working shepherd who was the designer and catalyst of Synod 72, for renewal in the years to come."

People from all the parishes in Glengarry filled the Cathedral for the bishop's last visit here. A touching sight was the procession to and from the church, which included Bishop Rosario Brodeur, 45 priests of the diocese and a dozen altar boys. Bearing the flags of Canada and the Knights of Columbus were Denis Lajoie and Paul Dicaire.

A choir of 35 voices from different parishes was under the direction of Sister Kathryn Cameron while Sister Laurette Brodeur accompanied at the organ. The service was conducted in English and French with Rene Gauthier and Mrs. Enid MacDonald representing the laity in the readings.

A public reception was held afterwards in Sacred Heart Hall to permit the public to voice their personal farewells.

At the reception Mayor Bruno Massie presented a plaque to His Excellency in the name of the citizens of Alexandria and the Town Council Alex MacDonald read an address on behalf of St. Finnan's Parish and a plaque was also presented by Louise Claude on behalf of the students and teachers of Ecole Rouleau.

Earlier in the day the bishop was guest of honor at a dinner held in Green Valley Pavilion when the clergy of the diocese presented His Excellency with a silver tray bearing his coat of arms.

Order office now an agency

Manager of Eaton's order office here for the past eight years, Mrs. Hazel Gibbs of Dalkeith becomes local Agent in Alexandria as of Monday, March 18th.

As Agent, Mrs. Gibbs will employ her own staff and take over operating expenses of the local office. Services will be the same, says Mrs. Gibbs, or better.

Simpson's order office here, was changed into an Agency 2½ years ago. The present Simpson Agent is Mrs. Bonnie MacDonald of Alexandria.

Mrs Graham died suddenly

An esteemed resident of Alexandria throughout her lifetime, Mrs. Robert J. Graham died suddenly Friday, March 8th, at the age of 68. Mrs. Graham was undergoing treatment in Hotel Dieu, Cornwall, when she succumbed to a heart attack.

The former Dorothy Elizabeth Hope, Mrs. Graham was born in Alexandria, Aug. 6, 1905, the eldest daughter of Dr. James T. Hope and his wife, Mary MacDougall. Educated here and at Queen's University, she taught at Lorne School for a time prior to her marriage, Aug. 25, 1926, to Robert J. Graham. He predeceased her Aug. 10, 1972.

Always active in her church and the community, Mrs. Graham had served as a member of the Board of Stewarts of the Church on the Hill, as secretary of the Glengarry East Pastoral Charge and of the United Church Women, as well as in the choir. An active curler over a long period of years she had served as secretary of Glengarry Red Cross during the war years.

To mourn she leaves one son and three daughters: Jim Graham, Carol, Mrs. D. J. Baxter, and Nancy, Mrs. Alastair MacKenzie, all of Alexandria, and Vivien, Mrs. Wm. E. Ballantyne of Burlington, Ont.

One sister, Miss Helen Hope of Vancouver, also survives as does an aunt, Mrs. Fred Leslie of Cornwall. There are 14 grandchildren.

The funeral was held Monday afternoon at 2 o'clock to the Church on the Hill where the service was conducted by Rev. Lloyd Davies.

Six elders of the church acted as pallbearers: James Wightman, Bruce Sova, J. Y. Humphries, Edwin Hay, Lorne Hall and Duncan O. MacDonald.

Interment was in the United Church cemetery.

Hog producers meet Thursday

The pork producers of the United Counties are planning a special meeting at Avonmore Community Centre on the evening of March 14th.

The purpose of the meeting of all producers in the Three United Counties is to consider combining the producer groups, which are now separate for each county.



RIVERS ARE SWOLLEN—Most Glengarry fields are virtually free of snow and river ice has broken up as witness the Delisle, southcast of town. There has been some flooding along the rivers but only short sections of counties roadways were under water last week. On County Road 30 between Baltic's Corner and Dunvegan there was two feet of water over the road in spots as the Scotch River overflowed. Other roads flooded were County Road 20 south of Apple Hill, near the Beaudette River, and County Road 19, between Williamstown and MacGillivray's Bridge, on the Raisin.

—Photo by Robert

Glengarry is battleground for stopping a monster in E. Ont.

(by Wayne Mutton)
Information Officer Ministry of Natural Resources

A monster created during an experiment by a French scientist in Medford, Massachusetts, more than 100 years ago is threatening forests in Eastern Ontario.

The monster is a problem—the spread of the gypsy moth. The insect was introduced from Europe by Leopold Trourelot in 1869 for cross-breeding with silk worms to produce a hardier spinner.

During the experiment a year later some of the moths escaped into the nearby woods. The rest is history.

By 1889, some 360 square miles of forest and residential trees around Medford were being defoliated. Since then the moth has spread all over the Northeastern United States and into the Chateauguay Valley and Eastern Townships of Quebec.

The U.S. is now spending $10,000,000 annually trying to control the gypsy moth. It has been one of their all-time costliest insects to contain.

Only a well-organized program of detection and control has stopped the insect from spreading in Eastern Ontario outside the two areas where it has been detected—Glengarry County and around Kingston.

One characteristic puts the gypsy moth head and shoulders above other insect threats—the caterpillars not only consume a square foot of leaves every 24 hours, but attack both conifers and hardwoods.

Ken Turner, Ontario natural resources' pest control supervisor with the division of forests, said Eastern Ontario is still not in serious trouble, and may never be, but that the threat is there.

"We just can't let it go and

(continued on page 11)

Arrested on old warrants

A man who returned to Alexandria after a long absence appeared in court here Monday on several charges dating back to the period 1971 to early 1972. He won a week's remand when he sought time to obtain a lawyer.

SPORTS in the GLENS



by ANGUS H. McDONELL

This is March 6th. There are signs that spring is on its way. The robins and blackbirds are heading north from here in mid (Atlantic Side) Florida. Another big bird a sleek silver and blue-trimmed jet has dropped gracefully out of the western skies winging in the LA Dodgers to spring training in Vero's Dodgertown. Fifty miles south, Hank Aaron is limbering up with the ash in Atlantic Braves' camp, preparing to surpass, likely by 50 homers, the immortal Babe Ruth's mark. A hundred miles north, Expos are sharpening up on their Daytona Beach diamond. And we are sure that 1,500 miles still farther north from Expos, in the Glens, our old reliable harbinger of spring, Glibert (8th Ave., Green Valley) Gauthier already has fresh maple syrup on the store shelves of Richard (Foodorama) Lefebvre and Marc (IGA) Lalonde.

We, too, must limber up in this spring weather before heading out on our important assignment of recording the activities of the Glengarry Soccer League as this noted organization celebrates this summer its Golden Jubilee and a Canadian record of amateur league continuity—50 years.

We have another successful Deep Sea fishing trip for later. This stint will be relative to veteran sports writer Trent Frayne's new book entitled "When The Rangers Were Young". The story is told by Frank Boucher who is not only a great personal friend but one to all of us here in the Glens, especially the Alexandria Lions Club.

We knew this book was in the making for some time. Dink Carroll, veteran Gazette sport's scribe, while attending a Lion's Sportsmen's Dinner in 1970 filled a double role. He spoke briefly as a representative of the press, TV and radio sportcasters and also presented the Vern DeGeer trophy. But before this at our home with the visiting guests, Dink Carroll and Frank Boucher huddled near the fireplace and reviewed the introductory phase by Dink of this Boucher-Ranger book. Sometime later, due to pressure of other work, Dink Carroll turned over the script to Toronto's Trent Frayne to complete and now the book has been published.

The News editor is an avid reader and patron of our local library. He will no doubt advise when this book that relives the early life of NY Rangers and Frank Boucher will be available. It surely should be in demand.

To conform with space we must cut most corners in a brief preview with excerpts from a recent Dick (Globe & Mail) Beddoes' column.

"Boucher? One of the smoothest centres in all the years, the last coach to guide NY Rangers to the Stanley Cup", wrote Beddoes. That was in 1940, 34 years ago, a long time in one lump or instalments. Beddoes continued, "In Boucher's day, 40 years ago, he was the pivot between Bill and Bun Cook, tough, graceful players, who could have given lessons in puck handling to the Russians.

Nothing more need be added to that lofty and authentic analysis, so let us turn to Boucher off the ice. Beddoes tells of meeting Frank in 1956 in Vancouver as he lived up to his reputation of being kind and amiable to young reporters. "I knocked on his door looking for some stories and Frank took me in and in fullness of friendship poured me a drink, and talked. His talk and hospitality cost us six hours sleep and will stay with me forever", end of quote.

This writer's experience was a carbon copy of Beddoes, only the cost, more than once, exceeded six pleasant hours. The time was March 1967. Senator Davies, the newly appointed Commissioner of the CFL, was to be our Sportsmen's Dinner guest speaker. But Davies, you will recall, was fired, abruptly. We had to get another speaker and time was running out. Thanks to the late Hub (Regina) Bishop and Vern DeGeer we were able to contact Frank Boucher who assured us that he would be "back east" in early May and attend our dinner.

Not only did Frank attend but also, Bill and Bun Cook, thus reuniting the famed NHL line, possibly for the last time. In further support there were a host of Canada's prestigious sportsmen that gave the Lions Club and Ourtown an enviable reputation, thanks, in a great part, to Frank Boucher.

In appreciation of Boucher's friendship and dinner several of them in 1972 donated the Frank Boucher (Lady Byng) trophy for local minor hockey competition. In essence this trophy, with Frank Boucher's consent carries the same significance as the NHL Lady Byng award that Frank won seven times for competence and exemplary behavior. After winning the award in 1928-29-30-31-33-34 and 35 he was given the trophy to keep and it was replaced by the NHL. This valued silverware, among many more awards, was lost in the disastrous fire that in 1962 destroyed the Boucher farm home at Mountain near Kemptville.

The first winner of our Frank Boucher-Lady Byng trophy was Kieran McCormick, son of Mr. and Mrs. Cameron McCormick, and the present holder is Scott Hay, son of Mr. and Mrs. Edwin Hay, Lochiel.

With the publishing of this book, dedicated to his late wife Agnes, "When The Rangers Were Young", starring such a great friend of the Glens, we trust that now more than ever that year after year our budding hockey stars will strive to have their names on the trophy, a symbol of one of hockey's immortal greats—Frank Boucher.

Day of Prayer at Martintown

Mrs. Iver MacIver of St. Andrew's Presbyterian Church, Maxville was guest speaker for observance of the World Day of Prayer service held in St. William's Parish Church, Martintown on Friday, March 1st. Ladies of St. William's were joined by those of St. Andrew's Parish Church and Martintown Presbyterian and United Churches for this hour of worship.

Mrs. MacIver speaking on the theme of this year's service. Make us Builders of Peace, placed the emphasis on "us". "How can we relate what we see and hear of world conditions to the idea of peace" asked Mrs. MacIver? "A hopeful sign is the fact that others around the world are also concerned and from dawn to dawn, on this day, prayers are ascending to our Father in Heaven. Make us Builders of Peace. This a goal to strive to, but we need materials, plans and the will to see it through." Mrs. MacIver quoted proverbs and other passages of scripture as guidelines. She appealed to her audience to work for peace, tolerance, harmony and prayer in the home and community. Begin with us—have peace in our hearts, then we do glorify God and it radiates from us. God must be the centre of all our plans. Mrs. MacIver was introduced and thanked by Mrs. S. Blackadder.

Rev. Father Cloutier of St. William's Parish and Rodger Frappier, Principal of Sacred Heart School, joined with the ladies, taking part in the service with scripture readings and prayers.

Sister Jeannine Girard led the pupils of the school in an impressive chorus entitled, Here We Are.

Mrs. Eugene Lapierre rendered the solo, The Lord's Prayer accompanied by Lyall McMillan who was organist for the meeting.

Ladies taking leading parts were Mrs. Marland Murray, Mrs. Alex Chisholm and Mrs. Blackadder. They were assisted by Mrs. Gertrude McIntosh, Mrs. L. MacArthur, Mrs. K. McDermid and Mrs. Douglas Murray of the United Church congregation; Mrs. Ernest Seguin, Mrs. Romuald Joyce, Mrs. James McDonald, Mrs. Edmund Beaudette, Mrs. Alfred Quinn and Mrs. Lorne G. Wheeler of St. Andrew's Parish and Mrs. Ian Kennedy, Mrs. Wm. Johnson of St. Andrew's Presbyterian Church. Mrs. Seguin and Mrs. Johnson received the offering.

Father Cloutier, in closing remarks, expressed his pleasure with the inter-faith nature of the service and made a plea for continued peace and harmony in the community. He closed the service with prayer and a benediction.



WINNERS OF B CHAMPIONSHIP—The Alexandria Midgets defeated Kemptville and Chesterville to take home the B trophy at the Maxville Midget Tournament Saturday, Feb. 23rd. They had lost to Maxville in their first round. From left to right, front row: Yvon Desautels, Gilles Gareau, captain Jacques Cholette, Dean Macdonell, Ronnie Pattyn and Ronnie Charlebois. Back row: Maurice Desautels, assistant coach, James Malkin, Wayne Cameron, Paul Seguin, Kerry McKay, John Malkin, Glen MacDonell, Norman Laliberte, Michel Beauclair, Allan Petrie and coach Harry Main.
—Photo by Mrs. Mervyn MacDonald

Day of Prayer at Monkland

The World Day of Prayer in Monkland was observed in St. Andrew's Presbyterian Church.

Mrs. Henry Funge, Avonmore, guest speaker, brought to the assembled group a very thought-provoking message on the theme "Make us Builders of Peace" stating that we should work constantly for peace, not sometime, but now; not somewhere, but here, in our community and in our homes.

Mrs. Funge was introduced by Mrs. Cecil Helps and thanked by Mrs. Howard Haley.

Mrs. Ray Wert, Avonmore, was organist and Mrs. Bill Freeland, Maxville, sang two numbers.

Leaders from the participating churches, Roman Catholic, United and Presbyterian, were Mrs. Bert Sabourin, Mrs. James Begg and Mrs. Lyman Crawford.

Scripture readings were given by Mrs. Cecil Haley, Mrs. Bernard Barker and Mrs. Sarah Montgomery.

Voices from the congregation were represented by Mrs. Malcolm MacDonald, Mrs. George Jackson and Mrs. Robert Jackson.

The offering was received by Mrs. Milton Crawford and Mrs. Howard Haley.

Office space available
THE HOPE BUILDING
51 Main St. South
is now ready for occupancy and we have four office units in various sizes ready for you
APPLY TO WALLY HOPE
Tel. 525 - 1330 or 525 - 2462

50 MAIN ST. N. ALEXANDRIA, ONT.
BRANDON
CHIROPRACTIC CLINIC
Tel. 525-2063 by appointment
38-tf

Heating DAY OR NIGHT Oil
Lancaster Lumber and Fuel
Tel. 347-3486 Lancaster
ALL TYPES OF FUEL OIL
No. 1 and No. 2 — Also
DIESEL FUEL OIL
All types of heating and construction contracts arranged

RADIO EQUIPPED — 2 CARS
24-HOUR TAXI SERVICE
YVES JOANNETTE
20 Victoria St., Alexandria — Fully Insured
Tel. 525-1266
7-1c

HERE is where to find all of your GM PARTS
ROY'S GARAGE
Green Valley Tel. 525-2300
NEED G M PARTS?
SEE US FIRST

MacGILLIVARY'S
Outfitters
315 Clark Ave., Cornwall
Tel. 933-4867
TARTAN BLANKETS
100% PURE WOOL
58" x 72"
ASSORTED TARTANS FROM SCOTLAND
20-22-tf

ONTARIO'S NEW TAX CREDIT SYSTEM:
2 out of 3 Ontario residents who file income tax returns this year will share $300 million in tax credits.
(Even if they don't pay income tax!)
Families, pensioners, roomers, boarders, the handicapped and others will benefit. Ontario's new Tax Credit System provides for three separate credits, and here's how they work:
1. People who own or rent (including roomers and boarders) may share in the Property Tax Credit.
2. People who fill out a Federal income tax return may share in the Sales Tax Credit.
3. People over 65 may share in the Pensioner Tax Credit.
You must fill out a Federal income tax return.
The new purple Ontario Tax Credit Form comes attached inside it. So even if you don't pay income tax, you should still file a Federal income tax return with the Ontario Tax Credit Form this year.
We want you to get your fair share of Ontario's tax credits.
Ontario's fair share TAX CREDIT SYSTEM
William G. Davis, Premier
Arthur K. Meen, Minister of Revenue
If you have any questions you may, free of charge, dial "0" and ask the operator for Zenith 8-2000. Residents within the Metro Toronto local calling area should dial 965-8470.
74-H5CR

ORDER NOW
Avoid Equipment Shortage
HYDRAULIC
Barn Cleaner
Hydraulic unit and motor inside building. This sort of drive eliminates the gears, belts, clutches, friction discs and wear and tear of parts. Swing with cylinder.
CO-OP
Prefab Silo
BUTLER
Three cable silo unloader conveyers, cattle feeders
DION self unloading forage boxes
L. Lauzon
FARM MACHINERY DEALER
SALES and SERVICE
57 Kenyon St.
Alexandria, Ont.
Tel. 613-525-1937
19-tf

WE'RE BURSTING WITH Blooming Spring Values
Our Big Spring Opening Special
Buy a SUIT or JACKET with pants from $39.95 to $79.95
With that purchase you get
— Shoes, Socks, Belt, Shirt and Tie
TRENCH COATS
with removable inner lining
—$19.95 to $24.95
TROUSERS
Knits and wools from
— $7.95 to $14.95
SHIRTS and SWEATERS
from $7.95 to $10.95
SHOES
in white leather
starting at — $9.95
Many Other Good Buys
AUX VETEMENTS L'ECUYER
319 Montreal Road, Cornwall
Second store on Highway 34 at Vankleek Hill

NEWS OF INTEREST FROM MAXVILLE AND SURROUNDING DISTRICT

Gerald Villeneuve spent the weekend in Florida, on a trip sponsored by Canada Packers.

The regular meeting of the Maxville Manor Auxiliary will be in the Manor auditorium on Tuesday, March 19th, at 8 p.m. A good attendance of members and supporters is requested.

John Jamieson has returned home after spending a few days in Glengarry Memorial Hospital.

Ron Clare is enjoying a three-week holiday visiting relatives and friends in Scotland.

The service at St. Michael's Anglican Church for this the 3rd Sunday in Lent will be Evensong at 7.30 p.m.

Neil Chisholm is presently a patient in the Kingston General Hospital.

A very fine display of crafts in the windows of the Maxville Public Library this week by the First Maxville Brownies Pack. Under the direction of their leaders—Brown Owl, Mrs. Ruby MacGregor; Tawny Owl, Mrs. Margaret Cope; Snowy Owl, Mrs. Lorna Blair — the twenty-five girls have completed a variety of articles this year. These include a box tableau, an assortment of wool flowers, several cushions, two hooked rugs, coasters, a pair of ceramic figurines and several pretty cloth pictures. The Pack is sponsoring prizes for crafts exhibited at the Maxville Spring Fair—for ages 6 to 8, in spool knitting, liquid embroidery, papier mache and toys. For ages 9 to 11—woodwork, papier mache, knitted slippers and punch hooked rugs.

Next euchre party at the Maxville Manor will be on Wednesday, March 20th, at 8 p.m. This one will be sponsored by Mechanic Street West. Winners in last week's games—Ladies. Mrs. Eva McHugh, Mrs. Linden Campbell, consolation, Mrs. Johnny Pilon. Men's, Bill MacLeod, Norman MacLeod, consolation, Jerry Guindon. Mrs. Mabel Guindon won the door prize.

Mr. Clifford Morrow of Regina and Mrs. Morton Johnston of Ottawa, spent Friday evening at Morrowdale Farm visiting his mother, Mrs. W. M. Morrow, Howard, Dorothy, Betty and John.

CARNIVAL ENJOYABLE SUCCESS

What was practically a capacity crowd filled the Maxville area on Friday night for the Lions' Club annual Winter Carnival. Over a hundred children came in costume, presenting a dizzy array of style and variety for the judges to consider. There were the usual clowns, tramps, farmers, and spacemen — and some odd and imaginative specimens besides. Among these were a salt and pepper set, a pair of angels, a large candle, two hairy hippie musicians, a butterfly and an almost life-size Holstein cow.

The evening began with the Maple Leaf paraded in by the Scouts, Guides, Cubs and Brownies, followed by the singing of "O Canada". The judges considered the costumes, and the prize-winners were called out. Mr. and Mrs. Merton Casey drew the names of the carnival royalty from boxes placed on the ice—Queen Jacqueline Leroux, King Pierre Paquette, Prince Keith Russell and Princess Marlene Villeneuve. In the Comical Costume division first prize went to John and Doreen Jans and Patsy Campbell with their Holstein cow. Second were the hairy musicians — Christine Guindon and Ann Pascal and third Julia Jasiewicz. In the Fairyland group Allison Scott took first prize, Wendy Hanson second, and Rejeanne St. Louis third. Best in True-to-Life were Donrey Guindon and Janice McDonald, second was Elaine Souligny, and third the wedding couple—Karen Tait and Catherine Heuston.

There were more prizes for the best posters advertising the Carnival—Erin Blair first, Jeanne Deschamps and Caroline Smith tied for second, and then a great number of honorable mentions. Yvon Paquette won a prize for being the Public School pupil to sell the most tickets in advance —27. Ronnie Guindon was second—25. In the Separate School Gilles King sold 17, and Allan Sabourin and Kelly Cuerrier each 12. A figure skating demonstration followed by Valerie Rolland's primary class. Then came the races: 8 and under—Boys, David Wensink; girls' Lori Michaud. 10 and under—Boys, Dan McQuaig; girls Julia Jasiewicz. 12 and under—Boys, Kelly Cuerrier; girls, Claudette Cuerrier. 14 and under—Boys, Andy Blair; girls, Ann McIntosh. There was a somewhat unbalanced hockey game between twenty small boys and six mothers. The boys' winning goal was scored by Garth Franklin. There was a demonstration of advanced figure skating by Nellie Wensink's class, then a general melee of broomball—Lions and whoever.

This carnival is one of the main projects of the year for the Maxville Lions and they hand out about $175 in prize money. This year registered record advance ticket sales and splendid attendance—the bigger the crowd the more prize money handed out and the better time everybody has — especially the kids and the Lions.

MAXVILLE STUDENTS ENTERTAINED AT MANOR

Grade thirteen students of Maxville High School, 25 of them spent an afternoon at the Maxville Manor delighting the residents with a well-rehearsed and entertaining variety show. MC Donnie Chisholm kept the pace brisk, introducing first Jenny Buzek doing an imitation of the char-woman on the Carol Burnett show, then the whole group sang Those Were the Days with a carefully staged old time backdrop complete with card players and tavern scenery.

Next came the lively Can-Can by Valerie Grant, Barbara Brabec, Eileen Franklin, and Lise Mainville. The girls were joined impromptu by Neil Blaney, who had trouble getting quite the right size skirt. Carol Barker did an amusing monologue, leading an invisible dog about the stage with a straight leash. There was tap dancing, Donna Morrison to the tune of "Raindrops". A big hit was that old time shadow play. "The Operation". Dr. Allistair McLean removed a variety of hardware from patient Karen Bradley—chains, socks, rubber balls—but alas, the patient died anyhow.

Magician Billy Ramsbottom, assisted by Jenny Buzek, made a cake on stage, produced a variety of scarves and hats—and from the folds of his coat a large live black rabbit (it was too big to go in the sleeve). There was a spoof of the Jolly Green Giant commercial, with Neil Blaney and Billy Ramsbottom being the Giant, and the rest of the class singing a melodious jingle.

The show wound up with the whole class on stage singing old favorites accompanied by Susan Campbell and Ainsley Shepherd with their guitars. "When Irish Eyes Are smiling" "Donegal" "The Unicorn"—and for a finale, "Time, Gentlemen, Please." The Manor staff served tea and delicious refreshments and also a fine chocolate cake which was very much appreciated by the students. Administrator Allan Vallance came in to thank them too for the time and effort they had put into the show for the residents.



TOP CHOICE AT ECOLE ROULEAU—Selected as Queen of Ecole Rouleau last week was Louise Claude, centre, daughter of Mr. and Mrs. Jean Pierre Claude of Alexandria. On her right is Princess Chantal Whelan, daughter of Mr. and Mrs. Lorne Whelan of Alexandria and Princess Joanne Rozon left, daughter of Mr. and Mrs. Fernand Rozon of Glen Robertson.

—Photo by Robert

D MacLean died Maxville

Funeral service for Duncan MacLean, 67, of Maxville and St. Elmo, was held from the Munro Funeral Home to St. Andrew's Presbyterian Church where Rev. Dr. MacIver and Mr. Henderson officiated.

Mr. MacLean, son of the late Alexander MacLean and Mary Ann McCrimmon, died Feb. 24th in the St. Andrew's Church, Maxville. He had farmed in the St. Elmo area all his life, and was a member of Kenyon Church in Dunvegan.

Husband of the former Kathleen Kinnear, he also leaves three sons and one daughter. William of Maxville; Mildred (Mrs. Stanley Campbell), Ottawa; James of Ottawa and Donald, at home.

He also leaves three brothers, Neil of St. Elmo; Alexander, Maxville; Angus of Avonmore and one sister, Catherine Ann (Savada) of Montreal. He also leaves 11 grandchildren.

Pallbearers were Alton Kinnear, Roger Villeneuve, Ian McRae, Walter Blaney, Duncan Norman McRae and Allister Campbell.

Burial was in Dunvegan cemetery.

WANT ADS DON'T COST THEY PAY!

TOWN OF ALEXANDRIA

REQUIRES

School Crossing Guard

Duties—To direct the school children crossing at the intersections of Lochiel and Main Sts., 4 times daily. This is a part-time position.

Apply in writing and give full particulars, age, marital status, residence and experience if any on or before 4 p.m. Tuesday, March 19th.

D. O. COLLIN, Clerk
Town of Alexandria
P.O. Box 700, Alexandria

9-2c

Joseph P. St. Louis

GENERAL CONTRACTOR

Now available for all types of Winter Alterations and Repairs — Big or Small

RR1 Maxville Tel. 527-5351

4-tf

PARCOST
prescriptions at reasonable cost
PARTICIPATING PHARMACY
Co-operating with the Ontario Department of Health and the Ontario Pharmacists Association

Alexandria Drug Mart
5 Main St. Alexandria
525-2525

ALEXANDRIA
Discount Department Store

58 MAIN ST., ALEXANDRIA TEL. 525-2677

GIRLS' BROWN SHOES Sizes 10 to 4	2.95
1 LOT OF UNI SEX JEANS Sizes 28 to 38 only	1.95
LADIES' PANTY HOSE Size small only, reg. 89c. Discount Price	25c
GIRLS' PLAIN FLARE SLACKS Fortrel. Size 4 to 14	4.95
MEN'S LEATHER BOOTS Odd Sizes. Discount Price	9.95

MANY OTHER ITEMS AT DISCOUNT PRICES IN STORE
LOCATED NORTH OF GARRY THEATRE, 58 MAIN ST.

ALEXANDRIA IGA FOODLINER

WE GIVE GOLD BOND STAMPS

PLENTY OF FREE PARKING

OPEN TILL 10 P.M. FRIDAY EVENING

Reg. Cut Prime Rib 1st 4 ribs only BEEF RIB STEAKS	lb. 1.19	Maxwell House GROUND COFFEE	1 lb. bag 99c
Top Valu SKINLESS WIENERS	1 lb. pkg. 69c	Walker's SALTINE CRACJERS	3 1 lb. pkgs. $1
Fresh Ground SUPER HAMBURG	lb. 79c	Del Monte Fancy Halves or Slices PEACHES	19 oz. tin 39c
Top Valu Store Pk. Country Style PURE PORK SAUSAGE	lb. 69c	New Crop from sunny Israel JAFFA ORANGES size 123's	doz. 88c
Burns, Pride of Canada 2-3 lbs. DINNER HAMS	lb. 1.59	Mexican No. 1 Vine Ripened TOMATOES	lb. 39c
Top Valu, 1 lb. package SLICED SIDE BACON	lb. 98c	Golden Yellow Dole or Chiquita BANANAS	lb. 10c
Brights, Fancy TOMATO JUICE	6 10 oz. tins $1	Imported No. 1 Green SWEET PEPPERS	lb. 39c
Capri White or Pink BATHROOM TISSUE	pkg. of 6 rolls 79c	U.S. No. 1 Fresh GREEN CABBAGE	lb. 18c
Lavo Special Pack LIQUID BLEACH	128 oz. cont. 59c		

Prelude



FEATURES:

"Instant Playing Talent" for the NOW Generation
"Full Home Organ Course" included

Demonstration at 'BANK OF MONTREAL'
FRIDAY, MARCH 15, 1974
4.00 p.m. to 6.00 p.m. by Oscar at the organ

For your appointment just call 613-525-3462
Your Glengarry CONN Organ Dealer

JOHN PLAMADOR
ALEXANDRIA, ONT.

ADVERTISE IN THE GLENGARRY NEWS

WHY OUR SERVICE DEPARTMENT is able to Give You Better Service

1 Our department heads are trained and at all times in contact with General Motors main offices

2 Our mechanics are qualified technicians continuously trained by General Motors zone training centres.

3 Our body man and painters are continually kept up to date by paint manufacturers and General Motors on the latest changes in this line.

4 Special and essential tools and equipment are used to do the job better and right the first time.

5 Quality, original equipment parts only are installed.

6 Almost all parts are in stock so as not to delay your repairs.

7 A staff perfectly bilingual for your convenience.

8 Courtesy cars for your use if desired.

9 Budget terms can be easily arranged.

10 Huge parking ground at your convenience.

WHY REPLACE THAT STARTER, ALTERNATOR, CARBURETOR OR ANY ASSEMBLY. LET US OVERHAUL THEM AT A BIG SAVING TO YOU

ROY'S GARAGE

(GREEN VALLEY) LTD.

GREEN VALLEY, ONT. TEL. 525 - 2300

11tfc



VOLLEYBALL CHAMPS—The junior girls' volleyball team from Glengarry District High School captured interscholastic honors in a best of five final series against Plantagenet. On their way to the top the girls beat Hawkesbury and Embrun before the finals. Members of the team, left to right, sitting: Marilyn MacMillan, Bonnie Maclaren, Ruth MacLennan, Betty Lacombe; kneeling: Anna Cadieux, Penny Filiatrault, Margaret McCormick, Wendy MacSweyn, Sylvia Charlebois, Mary Morris; standing: Janice Barker, Kate Malkin, Aline Brunet, Coach Fran Gagnon sharing the trophy with Captain Linda MacLeod, Manager Joanne Gallant, Cathy Humphries, Janice MacCrimmon, Lois MacMaster. Missing from the picture, Fiona Lundie. —Photo by Robert

Atom stars are A champs at Morrisburg

Alexandria Atom All Stars won the "A" championship at the Morrisburg hockey tournament on Saturday, March 9th. They won over Maxville 8 to 1, Nepean 4-2 and defeated Athens in the final game 6-4.

Playing for the winning team were: Billy Allison, Grant Crack, Darryl Hay, Kennedy MacDonald, Brent McDougall, Keiran McCormick, Grant Oke, Tommy Sullivan, Frank Morris, Carey Cameron, Gordon Howes, Terry MacMillan and Ghislain Giroux. They were coached by Ron Allison.

Out of 44 games played this season the Atoms have won 31, lost ten and tied three.

Morris top Loyola scorer

Donnie Morris of Alexandria, star left winger for the Loyola Warriors of the Quebec University Athletic Association, finished the 73-74 season with 13 goals and 15 assists to top all Warrior scorers in league play. Overall, Morris collected 19 goals and 24 assists for 43 points in 34 league, exhibition and playoff games.

Last season as a rookie Morris collected 25 goals and 29 assists for 54 points in 41 games. For the past two seasons he has been selected to play in the annual Quebec University vs. Quebec Major Junior all-star game.

Donnie is a fourth year Commerce student at Loyola and a son of Mr. and Mrs. Howard Morris. Before making the varsity roster he led the Jr. varsity team to the Quebec Division 2 championships in '71-72.

The Warriors finished first in Quebec Conference play with a 14-2-2 record. They were rated third in the country and held victories over top ranked St. Mary's University and the Toronto Blues before being defeated in sudden death playoff action.



ALEXANDRIA BOWLERS WON—A six-man team representing Alexandria Lanes captured the Labatt 50 tournament recently, at the Olympia bowling lanes in Hawkesbury. There were 18 teams from as many area towns competing and a 934 triple by Bernie Menard helped assure victory for Alexandria. The team, left to right, Royal Gareau, Claude Gareau, Bernie Menard, Larry Cayer, Rene and Mike Menard.

—Photo by Robert

Glens even series with Prescott league goalie award to Lajoie

The Glens opened their semi-final series with the Prescott Saints on the weekend playing at home on Friday night and then travelling to Prescott for the second match on Sunday evening.

On Friday night at the Community Centre, Frank Lapensee's charges were too much for the locals as they handed them a 5-3 setback before a crowd of 450.

Peter Lapensee, Tim Cyr, John Appleby, Peter Fortier and Dale Marshall all had singles in the winning cause while Cleary Morris, Claude Roy and Bob Hanson replied for the Glens.

Referee Bud Grant handed out 23 minutes in penalties with the Glens accounting for 17 of them.

In Prescott on Sunday night, however, Junior's "Juniors" returned to top form as they blasted the hometown Saints 11-0 before a large crowd of just over 700 fans.

Team Captain Roch Lajoie and goaltender Denis Delaney shared the limelight in this contest. Delaney was sensational in goal for the Glens turning back 38 shots enroute to his first shutout in a Glens' uniform. Lajoie was a standout both offensively as well as defensively, scoring three goals and assisting on three others.

Other Glens scorers were Claude Roy and Tom Ross with two apiece while Rod Shepherd, J. T. Hay, Robert Boisvenue and Big Bob Hanson added singles.

Referee Mike Noel handed out 96 minutes in penalties in the game. Alexandria accounted for 60 of these.

Following the game, League President, Alec English, presented goaltender, Robert Lajoie with the Morrisburg Legion trophy. This trophy is awarded to the goalie having the lowest average in regular season play. During the season Lajoie compiled a respectable 3.61 average in 18 games.

The series resumes at the Community Centre on Friday night and then on Sunday the fourth game will be played in Prescott. The 5th game will be at the Community Centre on Wednesday, March 20th. Game time Friday and Wednesday is 8.30 p.m.

Senior Gaels clinched title

Last Wednesday, in the first of a two-game, total-point series against Char-Lan, our seniors had a lead of 26-14 but experienced a physical and mental collapse in their own home gym. They ended up losing 54-53. High scorer of the game was Andre Depratto with 29 points.

To our senior Gaels, that loss served the purpose of a pre-game warm-up, increasing their vitality and spirit. For on Friday, they travelled to Char-Lan to play the second part of their final game. With plenty of drive and determination our Gaels managed to prevail and won by 12 points. This enabled GDHS to win the trophy for the second time in three years. The final score in the two-game series was GDHS 108, Char-Lan 97. The Gaels' victory was due mainly to the team's discipline on the floor as they allowed Char-Lan only four foul shots as opposed to 29 on Wednesday. Andre Depratto was high scorer in this game also his 19 points giving him 48 points of the total 108.

Our seniors had 7 wins and 2 losses in regular league play.

Recognition should also be given to Louyse Poirier, statistician, Gaby Blais, scorer and Giselle Roy, timer.

At Char-Lan on Friday, many enthused students and teachers turned up from GDHS to cheer the team on. Their support evidenced GDHS school spirit.

The trophy in our possession this year will be retired, hopefully at GDHS, as we are being absorbed into another league.

Congratulations to all the team members and especially their coach, Hugh Wilson, who by his cool and efficient coaching techniques managed to earn Glengarry District High this senior championship. The school is proud of you!

Broomball men in playdowns

March 4—Glen Robertson 3, North Lancaster 1; Glengarry 2, Martintown 1.

March 7—North Lancaster 1, Glen Robertson 0, North Lancaster wins series 3 games to 2. Martintown 1, Glengarry 0. Glengarry leads series 3 games to 2.

	G	A	Pt
Guy Secours, Gl. Robt.	3	1	4
B. Leroux, Alex.	3	0	3
J. P. Claude, N. Lanc.	2	1	3

Broomball gals in semi-finals

The Ladies Broomball League is about ready for the finals. Sealtest defeated Lanthier's team in their semi final series and Martintown and Hope's are tied one game each in their contest for the finals play-off spot.

Sealtest will meet the winners of this round for the winner's trophy.

Lucky winners in the raffle sponsored by the League were: First, Isabel McLeod, Ottawa, 1219; Roch Desjardins of Martintown with second and third prizes on tickets 1102 and 1112.

Crest competition a feature of Glengarry soccer's 50th year

This year the Glengarry Soccer League will be celebrating its 50th anniversary and a committee has been appointed by the league for purposes of organizing events and activities that will promote and create interest in the game of soccer.

A number of ideas are under way including the compilation of a History of the League, the creation of a soccer hall of fame; a banquet and dance honoring the players of the 20's and 30's, a minor soccer tournament in July and improvements to the Lochiel Recreational Center.

Also on the drawing board are plans to hold a competition to design a crest to coincide with and commemorate the occasion.

The competition will be open to all elementary and secondary school pupils in the county and there will be a $15 prize for the winning entry. Crest designs should be colored with a maximum of two colors (3 including background) and they should be

It is suggested that all entries from a school be forwarded as a group to Laggan Public School and that they be received on or before Friday, March 29th.

Judging will be done by officials of the league and all participation schools will be advised as to the winner.

Won school tourney Finch

On Saturday, March 9th, two hockey teams from the Alexander School journeyed to Finch to take part in a tournament against other local schools and both fared very well.

The team from Grades 7 and 8 defeated Glen Walter 4-0 and squeaked by Laggan 1-0 before finally bowing to a strong Finch team by a score of 4 to 1.

The team from grades 4, 5 and 6 was even more successful as they captured the championship in their division. In their first outing they defeated Finch 2-1 and in the championship game shut-out Berwick 3-0.

Hockey scores

March 2—Alexandria 11, Winchester 2. March 6—Alexandria 4, Winchester 2.

March 3—Prescott 7, Morrisburg 4. March 6—Prescott 8, Morrisburg 3.

March 3—Cardinal 5, Spencerville 2. March 6—Cardinal 3, Spencerville 1.

March 3—Metcalfe 5, Embrun 2. March 6—Metcalfe 9, Embrun 3.

Alexandria, Prescott, Cardinal and Metcalfe each won their series in four straight games.

SEMI-FINALS SERIES

March 8—Prescott 5, Alexandria 3. March 10—Alexandria 11, Prescott 0. Next game Friday night at 8.30 p.m. in Alexandria, in Prescott on 17th at 7.30.

March 9—Cardinal 8, Metcalfe 5.

34—Apts., Flats Wanted

FOR May 1st, two or three bedroom apt., centrally located in Alexandria. Tel. 347-3362. 10-1p

Pre-Easter Sale

STARTING MARCH 14th

Drapery, Fish Net, Ready-Made Curtains, Remnants, Upholstery and Leatherette Materials. Also Yard Goods for Suits and Dresses in new Spring Colors. Trimming and Notions

Patterns, clearing at 50c

JOANETTE TEXTILES

Highway 34

Green Valley Tel. 525-1282

11-1c

WILL DO CARPENTRY WORK

FINISHING or ROUGH

ALSO

Painting and Plumbing

CLAUDE DESJARDINS

Tel. 525-2302

11-4c

ATTENTION

Recreation Enthusiasts

TOWNSHIP OF LANCASTER

A meeting of all persons interested in organizing a Recreation Committee for the Township of Lancaster will be held at the Township Hall, North Lancaster, Ontario at 8.00 p.m., on

Tuesday, March 19th, 1974

Plan to attend if you wish to participate in this project.

M. J. Samson, Clerk

11-1p

FUNWAY SEWING COURSE

Learn to Stretch and Sew with Knits

Register Now — Next Class March 26, 1974

Complete line of patterns and gorgeous knit fabrics available

STORE DAY Thursday 9 to 9

E. FERGUSON 347-2704

11-1c

ST. LAWRENCE JUNIOR "B"

PLAY-OFFS

ALEXANDRIA GLENS AND PRESCOTT SAINTS — AT — ALEXANDRIA COMMUNITY CENTRE

3rd Game—Friday, March 15th — 8.30 p.m.

5th Game—Wednesday, March 20 — 8.30 p.m.

This ad sponsored by

GLENGARRY SPORT SHOP

Sporting Goods — Honda Sales

Tel. 525-1402

11-1c

Bergeron and Hope Sporting Goods

In the Hope Building 55 Main St. S.

Complete lines of:

Hockey — Curling — Badminton

Bicycles — Cross Country Skiing

and Broomball

Plus complete line of CCM Products

All Hockey Sticks — 50c Off regular price

EUGENE BERGERON and WALLY HOPE

For more information

Tel. 525-3688 or residence 525-2808

2-tf

PROMPT SERVICE ON



Ranges, Auto. Washers, Dryers, and Wringers have main parts for RCA, Kenmore and Inglis

H. J. LADOUCEUR

Tel. 525-3208 Alexandria

7-9-11-tf

MacGILLIVARY'S Outfitters

315 Clark Ave., Cornwall

Tel. 933-4867



TARTAN BLANKETS 100% PURE WOOL 58"x72" ASSORTED TARTANS FROM SCOTLAND

20-22-tf

For Your Parish Social Make Artistic Quilts with CAMEO PAINT

Liquid Embroidery

Cameo Paints Will Decorate Linen, Velvet, Cottons, Wool and Metal

CONTACT MRS. CECILE POIRIER

Brown House Tel. Lancaster 347-2774

Leo Paquette Clothing

128 Main St. South Tel. 525-3698

20 to 50% OFF

ALL WINTER CLOTHING

THIS WEEKEND ONLY

11-1c

COMMUNITY CENTER PROGRAM

FRIDAY, MARCH 15—

11.30 to 1.30—Colleen Kennedy
2 to 3—E.P.S.
4 to 6—Cameron
6 to 7—ADMHA
8.30—Prescott vs. Glens

SATURDAY, MARCH 16—

7 a.m., to 10.30 p.m.—ADMHA

SUNDAY, MARCH 17—

7 a.m. to 7 p.m.—Midget Tournament
8 p.m. to 9.30 p.m.—Industrial Hockey
9.30 to 11—R. Seguin

MONDAY 18, through FRIDAY 22—

9 a.m. to 1 p.m.—Kenny MacDonald's Hockey School

MONDAY, MARCH 18—

1.15 to 3 p.m.—Ernest Etherington
3.30 to 5.30—Minor broomball
5.30 to 7—R. Allison
8.30 to 10.30—Men's Broomball
10.30 to 11.30—G. MacDonald

TUESDAY, MARCH 19—

5 to 6—Cameron
6.30 to 7.45—L. Leroux
8.00 to 9—Richelieu
7.30 to 12.30—J. Paiement
1.30 to 3.00—J. L. Caron

WEDNESDAY, MARCH 20—

3.30 to 5.00—Free Public Skating
5.30 to 7—R. Epp
8.30—Prescott vs. Glens
11 to 12—Campeau

THURSDAY, MARCH 21—

3 to 4.30—Agricultural Office
5 to 7—Glen's Practice
8.30 to 10.30—Men's Broomball
10.30 to 12—Michel Menard



CHAMPS AGAIN—Proud of the trophy they have retained two years out of three, the GDHS senior basketball team pose proudly with their emblem of victory. The final game in the two game total point series was GDHS 108, Char-Lan 97. From left to right they are: Front row, John Morris, Robb Mitchell, Brian Filion, Bert Massia; 2nd row, Erwin MacLennan, Luke Masson; 3rd row, Garret McGillis, Herbie Malcolmson; last row, Brian Lawson, Andre Depratto, Coach Hugh Wilson.

—Photo by Robert

SOCIAL and PERSONAL

Visiting with Mrs. Alice Filion over the weekend were Mr. and Mrs. Stuart Scharf. Mrs. Scharf is the former Lorette Poirier who was married to Mr. Scharfe on December 1st, 1973. They plan to reside at Green Valley in the future.

Miss Jean Shago, Linda Seguin, Helen Menard and Lynn Beaupre of Green Valley, Gaby Blais and Dominique Filion of Alexandria spent the weekend in Ottawa on a retreat.

John Seguin, Dunvegan, is a patient in Hotel Dieu, Cornwall.

Mr. and Mrs. Jacques Legault, Lancaster, have just returned from a two week vacation in Hawaii, Los Angeles and Hollywood.

Mr. and Mrs. Ambrose MacDonell and Mr. and Mrs. Wayne MacDonell, Montreal, visited with relatives at Green Valley on Saturday.

Mr. and Mrs. Ernest Proulx, Glen Norman and Mr. and Mrs. Laurent Decoeur, North Lancaster have just returned from a two week vacation in Florida.

Mrs. J. J. Carmody of Pembroke is holidaying with her sister Mrs. Wm. Caul, 25 Seventh St. W., Cornwall, for several weeks.

Engagements

LAMADELINE—SAUVE

Mr. and Mrs. Rosaire Lamadeline of Embrun are pleased to announce the engagement of their daughter Pierrette to Roger Sauve, son of Mr. and Mrs. Theodore Sauve of Maxville. The wedding will take place on Saturday, August 10th, 1974, at Embrun.

Church services

The Services of Worship for the United Church of Canada for Sunday, March 17th are: Alexandria, 9.30 a.m.; Glen Sandfield, 11.15 a.m.; St. Andrew's, Bainsville, 9.30 a.m.; Salem, Summerstown, 11 a.m.

Mrs Osborne died Montreal

A native of Alexandria who had resided at Montreal through most of her lifetime, Mrs. James Osborne died in hospital there, on Feb. 25th.

Mrs. Osborne was a daughter of the late Alex R. MacDonald and his wife, Mary Jane Timming. She married James Osborne of Roxboro, Que., who predeceased her.

To mourn she leaves two daughters, Lenora, Mrs. J. Carrol of Pasadena, California and Mona of Pierrefonds. Also surviving are a grandson, Christopher and six sisters, Agnes, Mrs. J. J. MacDonald, Laurie, Mrs. W. Doyle, Hilda. Mrs. Hugh MacKinnon, Bertha, Mrs. A. H. McDonell, Edith, Mrs. Donald Gormley and Catherine, Mrs. Harold Lapierre.

The funeral was held Feb. 27th in the chapel of D. A. Collins Funeral Home. Rev. Alex MacDonald conducted the service and interment was in Mount Royal Cemetery.

Among relatives present from out of town were Mr. and Mrs. Hugh MacKinnon and Allan MacKinnon, Alexandria; Mrs. J. J. MacDonald and George of Cornwall; Mrs. W. Doyle of Hudson and Mrs. Ron Lajoie of Green Valley.

Marked 100th birthday at Manor party

Mrs. Mary MacCrimmon, of McCrimmon was the senior guest of honor at Maxville Manor for the February birthday party sponsored by Maxville Women's Institute.

One hundred years old on Feb. 28th, Mrs. MacCrimmon felt well enough to join Mrs. Doth in a Gaelic duet. She received messages from the Queen, Prime Minister Trudeau and Premier Davis.

The second oldest lady celebrating her birthday was Miss Mary E. Gardner of Winchester, who was 96. Miss Gardner also received a congratulatory plaque from the Prime Minister. She was entertained at a small private party by her relatives and friends in the afternoon.

There was lunch and a beautiful big birthday cake, and administrator Allan Vallance and WI President Mrs. Eva Kippen distributed gifts to the birthday celebrants. In addition to Mrs. MacCrimmon and Miss Gardner there were: Hugh MacCrimmon, 86; Malcolm MacKenzie, 79; Telesphore St. Amand, 79; Lutheria MacPherson, 82; Annie Allison, 82; Addrianna Ouimet, 75; Elizabeth Butler, 85; and Hugh Cameron, 83.

G MacDonald died Montreal

Suddenly, after a lengthy illness, Gordon MacDonald passed away in his sleep at his home, 3733 Hutchison St., Montreal, on February 7th. The third son of the late Mr. and Mrs. Alex A. MacDonald, Glen Andrew, Ont., he was 65 at the time of his passing. An employee of the Royal Victoria Hospital for many years, he had spent almost two years there and in convalescent homes as a patient.

In 1932 he was married to Mary Anderson, formerly of Aberdeen, Scotland. Of this union two children were born. Effie, (Mrs. Richard Daigle), Montreal, and a son Robert of Ottawa. To mourn his passing Gordon also leaves three sisters and two brothers. Anna Mae, Mrs. Myles McMillan, Alexandria; (Gladys) Mrs. Kurt Larson, Montreal; Sadie (Mrs. Leslie Cunning) St. Eugene; Gregor of Alexandria and Hugh of Montreal. A sister, Mina predeceased him in 1940. He also leaves seven grandchildren and one great granddaughter.

The body rested at Blythe and Bernier Funeral Home, Park Avenue. The funeral was held from the parlors for burial in Hawthorndale Cemetery, Montreal.



NOTHING LIKE OLD MOTHER NATURE'S PRODUCT—Scenes like this were a familiar sight throughout the County this week as youngsters took to the fields to enjoy the freeze-over. Tobogganing which got so much use all winter lie deserted as natural hockey rinks were provided wholesale.
—Photo by Mrs. Mervyn MacDonald

Aged resident passed away

A highly respected resident of the Green Valley area, Mrs. Allan Alex MacDonald died in Hotel Dieu, Cornwall on Tuesday, March 12th. She was in her 95th year. Despite her advanced years she had maintained a clear intellect and was interested in her family and friends.

Born on October 11th, 1879, she was the former Ellie MacDonald, the daughter of the late Archie Allan MacDonald and his wife, Harriet MacDonald. Throughout her lifetime she resided in the same area and she was a lifetime parishioner of St. Raphael's parish.

She was predeceased by her husband in 1935, and is survived by three sons and one daughter, John of Green Valley; Allie of Winnipeg, and Francis of Edmonton, as well as Agatha, Mrs. William McPhail of Martintown.

The funeral was held from the Morris Funeral Home today for service at St. Raphael's Church at 11 a.m. Rev. M. J. O'Brien offered the funeral mass. Burial was in St. Raphael's cemetery.

Stardy
THE BEST IN SCREEN ENTERTAINMENT

WED. - THURS. - FRI. - SAT. MAR. 13-14-15-16
"Terrific new film!" —Kevin Thomas, L.A. Times
ADULT ENTERTAINMENT
Walter Matthau as Charley Varrick
THE LAST OF THE INDEPENDENTS
SIEGEL FILM the Man who brought you "Dirty Harry"
CLINT EASTWOOD JOE KIDD
ADULT ENTERTAINMENT

SUN. - MON. - TUES. MARCH 17-18-19
JULIE CHRISTIE DONALD SUTHERLAND "DON'T LOOK NOW"
ADMITTANCE RESTRICTED TO PERSONS 18 YEARS OF AGE OR OVER
BADGE 373
INSPIRED BY THE EXPLOITS OF EDDIE EGAN.

SKY-HI DRIVE-IN THEATRE
ALEXANDRIA, ONT.
ON GLEN ROBERTSON RD.
FRIDAY - SATURDAY - SUNDAY MARCH 15-16-17
CARRY ON LOVING
SIDNEY JAMES KENNETH WILLIAMS JOAN SIMS CHARLES HAWTREY TERRY SCOTT
ADULT ENTERTAINMENT
Innocent Bystanders

Names Make News !

And it's the names of fellow Glengarrians that News readers are primarily interested in seeing.

What have you been doing ?

Where have you been ?

Have you had guests ?

What do you know that we may not have heard ?

Help us report all the news of Glengarry

We're as near as your phone

THE GLENGARRY NEWS

Tel. 525-2020 **Alexandria**

SPECIAL IRISH STEW SUPPER
in addition to regular smorgasbord
BONNIE GLEN
SUNDAY, MARCH 17th — 5 to 8 p.m.
Dine to your favorite Irish music played by The Clansmen and Glengarry Pipe Band
Also for your entertainment, Special Irish Dancers
11-1c

CARD PARTY
by FFCF
— in —
SACRED HEART PARISH HALL
Sunday, March 17th
at 8.00 p.m.
Door Prize and Lunch Will Be Served
EVERYBODY WELCOME

4th ANNUAL
ANTIQUE SHOW & SALE
HEMMINGFORD SPORT AND COUNTRY CLUB
FRIDAY, MARCH 29th, 1974
11 a.m. to 10 p.m.
SATURDAY, MARCH 30th, 1974
11 a.m. to 6 p.m.
Sponsored by the St. Andrew's United Church Women
Featuring 20 Distinguished Dealers
Dining Room Catered By UCW
Admission $1.00
11-2c

GLENGARRY MEAT PACKING
ABATTOIR
North Lancaster Tel. 347-2616
Main St., Lancaster Tel. 347-2066
Inquire about our good prices on Sides of Beef
WHOLE PORK, rail price ..... lb. 55c
SPECIALS THIS WEEK
CHUCK STEAK OR ROAST ..... lb. 89c
HAMBURG, 10 lb. pkg. or over ..... lb. 99c
PORK SPARE RIBS ..... lb. 85c
PORK LOIN, 10 to 12 lb. avg. ..... lb. 92c
LOOSE PORK and BEEF SAUSAGE ..... lb. 69c
MAPLE LEAF BOLOGNA by the piece ..... lb. 62c
POTATOES ..... 50 lb. bag 5.25
FRESH BLOOD PUDDING ..... lb. 59c
DOG FOOD ..... lb. 15c
ALL MEAT GOVERNMENT INSPECTED

BRIDES MAIDS
We save you money at Vogue
VOGUE SHOPPE - 500 MONTREAL ROAD
CORNWALL

Perms
Set In Your Favorite Spring Style
ON SPECIAL
MONDAY, TUESDAY and WEDNESDAY
OF EACH WEEK
Open 6 days a week, also Thursday and Friday Evenings
Three qualified hairdressers
YOLANDE, DIANE and LIETTE
YOLANDE'S Beauty Salon
ALEXANDRIA TEL. 525-2296

LEMIEUX'S GROCETERIA
We Sell Western Red or Blue Brand Beef Only
Tel. 525-2987 Main St. N. We Deliver
WEEKEND SPECIALS, MARCH 14, 15, 16, 1974
Squirrel Peanut Butter ..... 48 oz. 1.99
Tenderflake Pure Lard ..... lb. 45c
Catelli Spaghetti or Macaroni, 16 oz. ..... 3 for 1.00
Heinz Tomato Juice ..... 48 oz. 49c
Robin Hood Choc. or White Cake Mix 45c
Aylmer Tomato or Vegetable Soup, 10 oz. ..... 2 for 29c
Joy Liquid Detergent ..... 32 oz. 69c
Javex Liquid Bleach ..... 128 oz. 85c
Scott Toilet Tissues ..... 4 roll pk. 69c
Kleenex Facial Tissues, pk. of 200s ..... 2 for 79c
Mexican Tomatoes ..... 3 lbs. for 1.00
California Red Grapes ..... lb. 49c
Mary Miles Wieners ..... lb. pk. 79c
Canada Packers Jubilee Bacon ..... lb. 99c
Smoked Picnic Hams ..... lb. 79c
Loin Pork Chops ..... lb. 99c
Loose Sausage ..... lb. 89c
Bologna by the piece ..... lb. 59c
Tender Red Brand Sirloin Steak ..... lb. 1.59

World day of Prayer meeting held Glen Sandfield United

Make us Builders of World Peace, was the theme of the World Day of Prayer meeting in Glen Sandfield United Church.

Mrs. Eve Broomhall, as guest speaker, opened her address by outlining different approaches to world peace and said even on national and international lines the world was far from accomplishing that goal.

World peace will not be accomplished till men forget their greed. Peace is a state of being which extends to our family, our neighbors, our community and our world. The thought she left uppermost in our minds was for all to have the peace of God, that passes all understanding in their hearts; to know Him, to do His will, we will have a peace which nothing can take away. Mrs. Broomhall ended her talk with the poem, "Let us have peace, beginning with me." Mrs. Broomhall was introduced by Mrs. Della MacDonald and thanked by Mrs. Irene Blair.

In the absence of the president, Mrs. Margo MacRae, Mrs. Sarabelle Nixon presided and welcomed the visiting societies. She thanked the Women's Committee of the Christian Council of Japan for preparation of this 1974 Service.

Mrs. Lorna Chapman rendered a message in song, "Jesus thy Way, O Lord", with Mrs. Stella Fraser at the organ.

The prayer of invitation was given by Mrs. Catherine MacLeod, East Hawkesbury, UCW, and the scripture was read by Mrs. Ella Hay, E. Hawkesbury, UCW.

The presiding president prayed for guidance over a world trembling with fear at the destructiveness of evil.

Mrs. Phyllis Noble, Glen Sandfield UCW, represented the voice of youth, saying, we the young, are full of anxiety, must we give in to the world. Can't we live, just trusting one another?

The voice of the hungry, Mrs. Della MacDonald, East Hawkesbury, UCW spoke of the terrible inequality in the world.

Mrs. Imelda MacCormick, Lochiel, CWL, voice of those discriminated against. Mrs. Beverley Van der Byl, Lochiel, CWL, spoke on pollution. Mrs. Moira Van Nooten commented on the victims of war. "Are we, the human race, really awakened to the misery of war, especially nuclear war?

Mrs. Nixon asked, "Why didn't we hear the voices of the apathetic? Mrs. Lillian MacPherson, Kirk Hill UCW, asked all to decide what we who share in the World Day of Prayer, can do to help build world peace.

"In Christ there is no east nor west", was sung. Prayers of repentance and reconciliation were led by Mrs. Ruth Ann MacPherson, Kirk Hill UCW. All replied in unison. Mrs. Margaret MacPherson led in the scripture reading. Prayers of victory and praise were given by Mrs. Marian MacGillivray, St. Columba WMS, Kirk Hill.

Prayer of dedication for builders of world peace was voiced by Miss Brenda MacMillan, Glen Sandfield UCW. The Lord's Prayer in unison and a handclap, repeating, the peace of the Lord be with you, and the benediction by Mrs. Wm. Scott, St. Columba WMS closed an impressive service. An hour of fellowship was enjoyed when our hostess served lunch.

Those thanking Glen Sandfield UCW were: Lochiel CWL, Mrs. Imelda MacCormick; Kirk Hill UCW, Mrs. RuthAnn MacPherson; East Hawkesbury UCW, Mrs. Catherine MacLeod; St. Columba WMS, Mrs. Wm. Scott.

The offering was received by Mrs. Christina MacLachlan and Mrs. Rita MacLennan, Glen Sandfield, UCW and was dedicated by Mrs. Sarabelle Nixon. Seventy attended.

Discussion on prayer at diocesan CWL meeting

The diocesan Catholic Women's League regional meeting, held in Glen Walter, March 6th was presided over by Mrs. James A. McDonald. The diocesan convener of Church Life, Mrs. A. Gaudet, and the diocesan director, Rev. Chas. MacDonell, led a discussion on prayer, the summation being that prayer is beautiful in any form but we must stop to let God do His part.

With a background of soft music, Father Charles asked the members to reflect as he read a passage entitled "I'm Sorry", simple words but difficult to say, asking Christ to forgive us for the senseless sorrow caused to each other over the years. Keep this in mind during our Lenten practices.

During the Liturgy of the Word Mrs. A. Gaudet read from the New Testament (Jude's) message and from the Acts of the Apostles the reason for prayer.

Mrs. Art Anderson on organization outlined the dates and method for annual reporting.

Mrs. Alfred Quinn, resolutions, asked for co-operation from members on preparing a brief for the subject matter "Education of our youth on the abuse of alcohol".

Miss Alice MacGillis on the Mass Media spoke of the need for more half-hour religious TV programs, the rental of films and the sale of a book entitled "All For Her", the life of Fr. Patrick Peyton.

Miss Edna Lawson, cultural life, said assistance can be made available in teaching Catechetics.

Mrs. Bart Gillis, Christian family life, reminded members to support "Alliance For Life" by signatures to a forthcoming petition.

Miss Mildred Cleary, provincial president, thanked the members for their invitation to the May 5th, CWL banquet in St. Columban's hall.

At the opening of the meeting Mrs. Noreen Julien cordially welcomed the members and clergy and Rev. Rodger Desrosiers mentioned in his welcome that "The ice had gone from the river today and with this unusual phenomenon of nature we should have fruitful deliberations at this meeting."

A delicious lunch was served by the host council following a social half hour.

A MacMillan Winnipeg died

A native of Glengarry, Archie McMillan of 1135 Dudley Ave., Winnipeg, died Feb. 27th in Misericordia Hospital in that city.

A brother of Mrs. Katherine Jackson now of Cornwall and the late A. W. McMillan of Alexandria, Mr. McMillan had followed the carpenter trade and was a member of Carpenters' Union Local 343.

He was predeceased by his wife Mary in 1970. They had celebrated their diamond wedding anniversary on July 25th, 1970.

Surviving in addition to his sister are one son, Leslie of Dugald, Man.; two daughters, Winnifred of Toronto and Grace of Winnipeg, seven grandchildren and five great grandchildren.

The funeral was held March 2nd to St. Ignatius Church, Winnipeg, with interment in Assumption Cemetery.

Special film St Raphael's CWL meeting

St. Raphael's CWL held held their monthly meeting on March 5th. Rev. M. J. O'Brien offered Mass and in the homily spoke on the many ways to "Share Lent" with underdeveloped countries. A film "Secret to Peace" featuring Mother Theresa and Jean Vanier made everyone realize how well off we are in Canada.

The president, Mrs. Marie McDonald chaired the meeting. Mrs. Betty MacDonald read the minutes of the previous meeting and of an executive meeting.

Mrs. Diane Sturkenboom, Cultural Life convener, reported on the series of card parties that have been very well attended. The proceeds will be used to buy card tables, dishes and other needed items for the kitchen. Coming up in March will be one card party for the Brownies and Girl Guides and one for the Youth Club.

Mrs. Mae Levert, spiritual convener told of a planned pilgrimage to the Oratory on July 20th. Mrs. Levert thanked all who had taken in used Christmas cards for the schools for retarded, also for used stamps.

Mrs. Theresa McDonald and Mrs. Dorothy Graham report that 25 quilts are being made for the social.

Mrs. Marie McDonald asked for volunteers for cleaning the Church and a list was made naming two for each week.

The president appointed Mrs. Therese Major and Mrs. Mae Levert to convene the annual supper to be held on April 24th.

Mrs. Doreen Johnson reported that she has 6000 Canada Packer labels and asked everyone to continue saving the labels for the purchase of a coffee maker.

The proceeds from a mystery door prize at each meeting are to go to Development and Peace.

The next meeting will be April 9th.

St Lawrence WI plans protest

The St. Lawrence Branch of the Women's Institute at Lancaster, will protest the closing of hospital beds at Cornwall hospitals which members characterized as "much needed" at the February meeting held at the home of Mrs. D. D. MacMaster.

Letters will be sent to O. F. Villeneuve, MPP and to the minister of health.

Each of the members had to display and describe an item from another country as part of the international theme for the afternoon. Mrs. Albert Seguin showed slides of the world's only international gardens, 2,300 acres between Manitoba and North Dakota.

Inside the well-kept grounds is the combined Federated Women's Institute of Canada and Manitoba WI nook facing Lake Stormont.

Many people have given hours of time to the fulfillment of a dream visualized over 40 years ago, along the longest unfortified boundary in the world. Slides were also shown of the Adelaide Hoodless homestead at St. George. Situated on a 2-acre lot it contains a well kept picnic area.

Thanks were extended to Mrs. Seguin in showing the slides. The president commented on the motto "Peace will come when the power of love is greater than the love of power".

It was decided to donate $10 as a special prize to be awarded at the Williamstown Fair for a quilted satin cushion on a $5, $3, $2 basis. A report was given on the recent meeting in Lancaster Village regarding housing for senior citizens.

WINNERS
ALEXANDRIA
LIONS CLUB
300 DRAW
10th WEEK
268—Lawrence Legroulx
44—W. R. McEwen
195—Jean Yves Menard
4—Norm Carr
240—Laurette Razor.

FRATERNITY 73
BINGO
at the hall
EVERY FRIDAY
JACKPOT $180

JEWELRY ...the perfect gift!
Bruno Pigeon
JEWELLERS
Accutron, Rodania, Bulova, Cravelle, and Timex
WATCHES
A beautiful assortment of Diamond Sets, Birthstone and family Rings Razors, Jewelry Boxes
Crystal and Silverware, Cut Glass, Earrings,
Gifts for every Occasion
Watch and Jewelry Repairs
ALSO RAZOR REPAIRS 13 Main N., Alexandria

ROBERT of ALEXANDRIA
PHOTOGRAPHERS
22 Main St. N Tel. 525-3831


Award winner for special effects in Wedding Photography

K of C BINGO
EVERY SUNDAY
AT THE K of C HALL
ALEXANDRIA
JACKPOT $120
Admission 50c — 3 for $1.00
Regular Games $10 each
Doors Open at 7 p.m. sharp

What a day! You're 21.



After you turn 21 your parent's OHIP insurance no longer includes you. You're on your own. So apply for your own OHIP number. Don't delay or you could be walking into an emergency uncovered! Get an application form from an OHIP District Office and send it in immediately. **Important:** Always quote your OHIP number when contacting OHIP. The OHIP District Office in your area will answer any questions and help you with your application.

Ministry of Health
Ontario
Hon. Frank S. Miller, Minister

Hamilton 25 Main St. W. 528-3481
London 227 Queens Ave. 433-4561
Sudbury 295 Bond St. 675-9111
Toronto 2195 Yonge St. (Eglinton) 482-111
Mississauga 55 City Centre Dr. 275-2730
Kingston 1055 Princess St. 546-3811
Ottawa 75 Albert St. 237-9100
Thunder Bay 200 South Syndicate Ave. 623-5131
Windsor 1427 Ouellette Ave. 258-7560

FRESH
Graded Eggs
WHOLESALE - RETAIL
Cedarcraig Farm
2nd Kenyon, next to Glengarry Transport
Tel. 525 - 3517

VET-JET POWER
Dehorning Saw
Only a saw dehorns without crushing
For all your cattle dehorning
CONTACT
Duncan MacArthur
Lancaster, Ont. Tel. 347-3472
45-tf

J. DUBUC, O.D.
J. FOURNIER, O.D.
OPTOMETRISTS
Wednesday 9 a.m. to 6 p.m.
21 Main St. Alexandria, Ont.
Above Alexandria Stationery store
For appointment Tel. any day between 9 and 6 — 525-2753
tf

HOTEL CORNWALLIS
presents
THE FAMILY BROWN
— RCA recording artists
— Stars of the t.v. show, " The Country Way "
this Thursday — Friday — Saturday
March 14 — 15 — 16
with a special St. Patrick's Party
on Saturday night
Dancing 9 pm to 1 am
QUEEN ELIZABETH ROOM
HOTEL CORNWALLIS
Cornwall, Ont. Admission — $ 1.50

Happy new year

The business community of Alexandria hopes the 1974 Yellow Pages will bring peace to your feet, joy to your fingers and prosperity to you.

Keep your new copy handy, and reach for it whenever you need a product or service. Then, with the whole list of suppliers in front of you–and probably some informative advertisements as well–you'll be able to shop around. Compare. And get the best deal possible on whatever it is you're looking for.

Yellow Pages can save you time. Energy. And money. So make a new year's resolution today. To dog-ear it. Finger-walk it. Use it for all it's worth. And generally make the most of it all year. You'll find it pays to wring out th old before it's time to ring in the new.

Use it for all it's worth. Yellow Pages

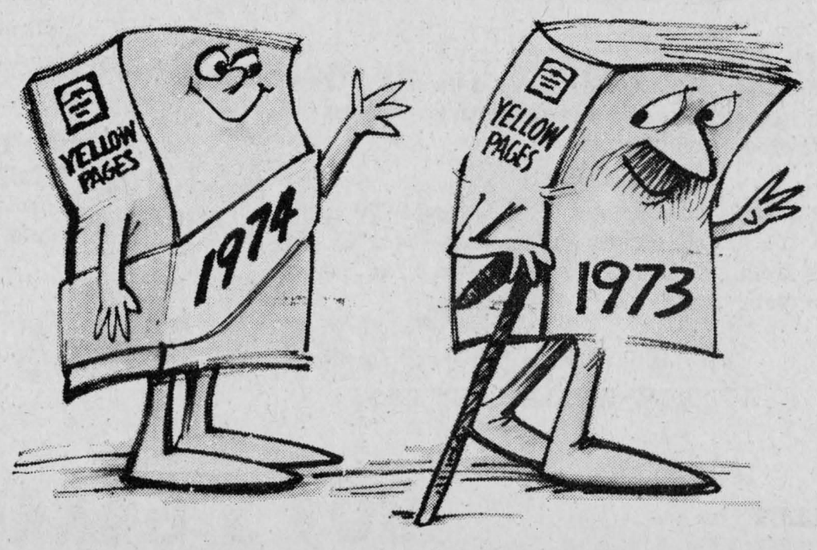

Skatathon could earn $3,000 for Laggan recreation group

The plans made at the organization meeting of the Laggan Recreation Association have been realized to date and a great deal of co-operation shown.

A card party in the auditorium of the school was the first event and despite very unfavorable weather 52 people attended. They were welcomed by the chairman, Mrs. R. D. MacLeod and the conveners of the evening Mrs. Murray Howes and Mrs. John MacLeod took over. Mrs. Howes outlined the rules of the game, where 12 tables of euchre were played and one table of crokinole. Mrs. John MacLeod presented the prizes to: ladies, Mrs. Dan MacDonald; men, Lloyd Howes. Crokinole winners, Mrs. Grace MacLeod and Mrs. Mervin MacDonald.

A questionnaire prepared by Kent MacSweyn was filled in.

Lunch was served. Murray Howes was transportation convener.

Another party was held on March 4th and plans were made to hold the card and crokinole parties every second Tuesday evening in the auditorium during the winter months. Mrs. Bruce Kennedy, Mrs. Hugh Allen MacMillan and Linda McDonald were conveners.

Mrs. John MacLeod was ladies high, and Harry Franklin men's winner at cards. Mrs. Grace MacLeod and Glen Calvank were crokinole winners.

A Skatathon was held on the newly built rink. After a warm spell and soft ice the weatherman co-operated wonderfully in providing cold temperatures on Friday night with the result that we had good ice for the big skate on March 2nd. Those unable to skate on Saturday skated in Maxville on March 5th.

Skaters were pledged by the lap with the low of half a cent and a high of $1.00 per lap being pledged.

A lap consisted of one circuit around the rink (approximately 500 ft.). Skaters who skated the 100 laps travelled approximately 10 miles.

120 persons skated — 20 of whom were adults, oldest, John MacMaster; youngest Lorna Howes and Craig MacSweyn, 4 years.

Most skaters were from the Laggan school although a number of former pupils participated. Junior farmers also actively supported the endeavor.

Highest amount brought in—Linda McDonald, $280.

Average laps completed, Adults 83, pupils 70; average pledge, adults 66 cents; pupils, 50 cents.

Revenue realized—If all persons are successful in collecting their pledges it could be in the vicinity of $3000.

Again the support of the Community was tremendous and those assisting with this project deserve thanks for their untiring service.

On March 6th a bus was chartered and filled to capacity. This proved a very enjoyable event and the Ice Capades in the Civic Center were viewed with delight by young and not so young.

Up to date the committee in charge is very pleased with the participation and interest shown by the community, realizing the utilization of the new rink and the facilities of the school.

English and Canadian studies now mandatory in high school

The mandatory study of English and Canadian studies for Ontario's secondary school students has been defined in the new Secondary School Diploma Requirements document released by Education Minister Thomas Wells.

Mr. Wells announced in November that students entering secondary school this fall will be required to complete four credits in English studies and two credits in Canadian studies in order to earn a secondary school graduation diploma.

The document issued last week interprets English studies as traditional courses in English and Anglais and other such as creative writing, journalism, business correspondence, scientific reporting and dramatic arts.

Canadian Studies is defined as any course which has as its major purpose the study of some aspect of Canadian society be it historical, environmental, cultural, economic, political, geographical or sociological.

Mr. Wells said Canadian Studies could include courses developed within the current history, geography, urban studies, economics and environmental science curriculum guidelines and any other approved course which concentrate on the study of Canada.

An Ontario inter-ministry Task Force has been set up to assess the present state of driver education in Ontario and, to provide recommendations for further involvement by the Ministry of Education if such action appears warranted.

The Task Force is composed of five members from the Ministry of Education and Mr. Carl Laybourn from the Ministry of Transport and Communications. The chairman is Don Kirk of the Ministry of Education's Curriculum Services Branch.

The Task Sorce will look into such areas as the training of driver education instructors, the possible development of curriculum guidelines for driver education, and the feasibility of subcontracting driver instruction to private driver school operators

The Task Sorce asks that written submissions be directed to the Task Force on Driver Education, Curriculum Services Branch, Ministry of Education, Mowat Block, Queen's Park, Toronto, Ontario, M7A 1L6.

Ontario tax information by telephone

Ontario Revenue Minister Allan Grossman has announced that his Ministry will operate evening and weekend telephone information service on Ontario's expanded tax credit program for a two-week trial period in March.

Mr. Grossman said: "We want to provide residents with information and assistance on these important tax benefits at times most convenient to them.

"Ontario's three tax credits, (the Property Tax Credit, the Sales Credit and the Pensioner Tax Credit), are claimed by completing a federal income tax return and the Ontario tax credit form included with it," he explained. "As many people fill in their returns during evenings and weekends, we feel it is desirable to provide them with access to our tax credit counselling staff at those times."

Mr. Grossman added that there is normally a heavy mailing of tax returns during early March and the extended Ontario service is being offered on a trial basis for that peak-period.

During the first two weeks of March, the Ontario Tax Credit Information Centre will be open from 8 a.m. until 9 p.m., Monday to Friday. During the first three weekends in March (until March 17), the Centre will operate from 2 p.m. until 7 p.m. on both Saturdays and Sundays.

The Ontario Tax Credit Information Centre can be reached, free of charge, by dialing "0" and asking the operator for ZENITH 8-2000. Residents within the Metro Toronto local-calling area should dial 965-8470.

TOWNSHIP OF LANCASTER

NOTICE OF HALF LOADS

Half loads are now in effect on all Township Roads until May 1st, 1974.

CHARLES LAROCQUE, Road Superintendent
North Lancaster, Ont.

11-1c

Opportunities For Employment

MANAGING DIRECTOR

Required For

EASTERN ONTARIO TRAVEL INDUSTRY ASSOCIATION OFFICES IN PERTH, ONTARIO

SALARY: $10,000 to $15,000

Experienced in senior management with proven leadership and administrative ability required to:

- Plan and implement a program of regional tourism development and promotion
- Increase employment and stimulate the travel sector of Eastern Ontario's economy.

Reporting to a volunteer board of directors, the managing director's responsibilities include: administering an office and staff and co-ordinating the Associations activities with local and provincial governments, local regional tourist councils, chambers of commerce, etc. University degree in business administration or closely related discipline preferable but not essential or a diploma in tourism or hotel, restaurant and institutional management with several years travel, trade, experience and extensive knowledge of tourist assets of Eastern Ontario.

Letters of application providing a comprehensive resume of personal and professional data should be submitted by March 15th 1974 to Keith Acres,
Eastern Ontario Travel Industry Association
Ingleside, Ontario

AVON

Looking for a real challenge? Become an Avon representative. Your hours are your own, you're responsible for a sales territory all your own and you can make the most of a real earning opportunity. For more information, call

H. WOOD, 933-8693
1107 Princess, Cornwall

11-1c

INCOME TAX RETURNS

$5.00 and up

Farm Returns and Personal Income Tax Returns

Call

MAURICE LEMIEUX

Days 525-1330

Evenings. 525-2008

6-tf

AUCTION SALE

I have been instructed by the office of the Public Trustee to offer for sale by Public Auction on

UNION STREET IN THE TOWN OF VANKLEEK HILL

at the rear of the Bank of Nova Scotia

Saturday, March 16

AT 1 P.M.

THE PROPERTY OF SARAH MacALPINE

Dresser; vanity; 2 single beds and mattresses; clothes holder; kitchen table and 4 chairs; step table; electric heater; small radio; table; Westinghouse refrigerator; electric stove; dining room suite table; 6 chairs; sideboard and china cabinet; electric broom; vacuum cleaner; card table; sewing machine; 22 in. GE television; 2 rocking chairs; 2 upholstered chairs; desk; stool; 2 lamps; carpet app. 6x10; scatter rugs; Zenith turntable and miscellaneous records; 5 wall pictures; coffee table; plant stand; desk chair; miscellaneous books; msicellaneous dishes, etc.

TERMS — CASH

MANSEL HAY, Auctioneer, Dalkeith Tel. 874-2597
PUBLIC TRUSTEES, Toronto, Ontario

11-1c

TOWNSHIP OF CALEDONIA

Tenders Wanted for the Construction of Municipal Drain

Sealed tenders, separately marked as to contents, will be received by the undersigned until twelve o'clock, noon,

Monday, the 1st day of April, '74

for the construction of the following drains

DUPONT MUNICIPAL DRAIN: 6,300 cu. yards of earth excavation and the installation of eleven farm crossings;

CHARLEBOIS MUNICIPAL DRAIN: 10,600 cu. yards of earth excavation and the installation of fourteen farm crossings;

SIXTH CONCESSION MUNICIPAL DRAIN: 4,400 cu. yards of earth excavation and the installation of eight farm crossings;

GASTON LEVAC MUNICIPAL DRAIN: 3,240 cu. yards of earth excavation and the cleaning of nine farm crossings and the installation of three;

MAINVILLE-LEGER MUNICIPAL DRAIN: 8,550 cu. yards of earth excavation and the installation of twelve farm crossings;

NINTH CONCESSION MUNICIPAL DRAIN: 28,650 cu. yards of each excavation, 160 cu. yards of hardpan excavation and 3 cu. yds. of rock excavation and the installation of 18 farm crossings.

Plans and specifications for the Dupont, Charlebois, Sixth Concession, and Gaston Municipal Drains may be seen at this office or at the office of Ghislain E. Seguin and Associates Limited, 888 Cartier Boulevard, Hawkesbury, Ontario, and the plans and specifications for the Mainville-Leger and the Ninth Concession Municipal Drains may be seen at this office or at the office of Stidwill and Associates Ltd., 107-109 Sydney Street, Cornwall, Ontario.

Works on the Dupont, Sixth Concession and Gaston Levac Drains should be completed for the 1st day of August 1974; works on the Ninth Concession, the Mainville-Leger and the Charlebois Drains should be completed for the 31st day of August 1974.

A certified cheque for 10% of tendered price must accompany each tender.

Lowest or any tender not necessarily accepted.

GERTRUDE LEVAC, Clerk-Treas.,
Township of Caledonia
St. Bernardin, Ontario
K0B 1N0

11-2c

OUT THEY GO!

SPRINGTIME CLEARANCE

— FROM —

ROY'S GARAGE GREEN VALLEY

We have your kind of car

Low on price High on quality

— SEE THESE AND OTHER SPECIALS —

1973 CHEVELLES, all Colonnade Hardtops, equipped with V/8 automatic, power steering, brakes, radio, white wall tires, your choice of colors. There are 4 to choose from, so come early and save on one of these fine automobiles.

1973 OLDSMOBILE Cutlass Hardtops, 4 to choose from, all power luxury equipped and ready to go. These cars are in showroom condition.

We also have a large selection of 1968 through '70 model cars and trucks, all makes and models—over 45 cars to choose from. Deal now while they last and get top value for your trade.

1973 PONTIAC Laurentian Sedan, V/8, automatic, power steering and brakes, radio, original one owner. Many miles of trouble-free driving left in this quality reconditioned automobile. Licence EKR133.

4 1970 BUICKS Custom hardtops, all reconditioned and fully equipped including power steering, brakes, radio, automatic, white wall tires, wheel discs, rear defoggers, etc.

1973 VENTURA, 6 cyl. automatic, power steering, radio, economy plus. A real bargain for the person who wants quality and economy. Licence ERD305.

Here's a real miser, 1 only, 1972 Ford Cortina, 4 speed standard transmission. This sporty little number is red with a black vinyl interior. Lic. EKS719.

1972 CADILLAC Sedan de Ville. This fine automobile cannot be told from new. It is equipped with all the luxury appointments that compliment this luxurious popular model, including climate control air conditioning. Act fast on this one, the previous owner's name supplied on request. Lic. EUR508.

ACT NOW WHILE THEY LAST

Your 1974 LICENCE FREE with purchase of a car at Roy's

GREEN VALLEY

ROY'S GARAGE (Green Valley) LTD

TEL. 525-2300

Martintown Rumor Mill

Martintown youth has an exciting chance to get work of its own choosing, and right here in good old Martintown. The Federal Government's Opportunities For Youth (OFY) program closes on March 15th. Several applications have been made by our Township, now here's hoping they will be accepted.

Queen Iris MacDonald, our good-looking, talented carnival sovereign, already has her career all mapped out with the Canadian Forces—after her graduation from Char-Lan. At St. Andrew's United last Sunday, Iris capably handled the large church school. Janice Murray, home for a visit from Conestoga College, was able to help out.

No, that was not daylight pew robbery at St. William's last Friday. New pews are being installed and the old ones were being taken away by parishioners.

Rae MacCulloch has more money to go to Scotland with this summer as a result of her winning $1,000. She reminds us of a concert-supper-dance for the family, March 31, at the Bonnie Glen.

At the annual MRC supper, Arthur Buckland couldn't resist a chance to raise more money for area recreation. A 50-50 draw was held—Donald Ross was the winner. All figures are not in, but that financial expert Remi Aubin will probably release the good word next week on our carnival.

Laurette Keir and Charlotte Samson are alternating as "nannies" and housekeepers in a certain London, Ontario, household. The bowling league misses them.

Pussy willows are out, the river is open at the bridge and the sap should be running soon, they say.

Don Ross and Perry McPhail have a new dump truck to add to their garbage truck fleet. Now to get Carol a commercial driver's licence.

The friendliest group of people ever met at a convention, were in Toronto for the annual Agricultural Society gathering. It's part of living in the country and being close to nature, I'm sure.

Granny Buckland, daughter Barbs and the Beaupres paid a flying visit to Glen Falloch Road West, last Saturday. Granny brings news from her job at Rideau Hall that Governor-General Leger and his wife are wonderful people to work for, as were the Micheners.

Scores in the Martintown Bowling League ranged from 90 to Ralph Westley's high single of 298. Janice Buckland had the highest triple 680; husband Arthur was next with 640. Perhaps the liberation of women was a mistake. Maureen Nicholson bowled the ladies high single (282).

The Winter Carnival is over but secretary of the MRC Carol Ross is still busy sending out thank you letters to all carnival contributors. It's quite a list—that's a good thing.

Martintown Mac says that he remembers Helen MacMillan's words at her retirement party, "Man in his lifetime is either a bridge or a roadblock". Martintown Mac says "Be a bridge".

ST. LAWRENCE COLLEGE SAINT-LAURENT

RESOURCE PEOPLE

The continuing Education Department, St. Lawrence College, Cornwall, invites applications to teach part-time courses in our summer program, and other future programs, in the following:

ARTS and CRAFTS
Antique Collecting
Batik
Decoupage
Rug Hooking
Macrame
Candlemaking
Quilting
Crochet
Needlepoint
Weaving
Sewing
Gourmet Cooking
Winemaking

LANGUAGE and COMMUNICATIONS
Conversational French
Theatre Workshop

SPORTS and RECREATION
Golf
Yoga
Karate
Judo
Physical Fitness
Bicycle Repair-Touring
Motorcycle Riding — Touring
Horsemanship
Wilderness Survival

TRADES and SKILLS
Home Handyman
Carpentry
Welding
Gardening
Landscaping

Interested in teaching any of the above? Skilled in another area you would like to teach? Apply in writing, stating qualifications and locality(ies) in which you would be willing to teach. The College offers courses in the three United Counties. Address applications to:

EUGENE CARDINAL, Chairman,
Continuing Education, 4
St. Lawrence College,
Windmill Point,
Cornwall, Ontario

11-1c

DO YOU
Want a cook
Want a partner
Want a situation
Want to sell a farm
Want to borrow money
Want to sell sheep, cattle
Want to sell groceries, drugs
Want to sell boots and shoes
Want to sell dry goods, carpets
Want to sell clothing, hats, caps?
ADVERTISE IN 'THE NEWS'
Advertising will gain customers
Advertising keeps customers
Advertising begets confidence
Advertising means business
Advertising shows energy
Advertise and succeed
Advertise judiciously
Advertise weekly
Advertise now
Advertise
HERE

Died Calgary at age 93

John Hugh Fraser, a former resident of Glengarry, died at Glenmore Park Auxiliary Hospital, Calgary, on February 25th, at the age of 93 years.

Born at Fiske's Corners, Kenyon Township, he was a son of the late Alexander Fraser and Christie MacDougall. One sister, Miss Clara Fraser of Calgary, two nephews, Roy and Alastair MacLeod of Montreal and one niece, Mrs. R. A. Dixon (Madeline MacLeod) of Sarnia, survive. He was predeceased by two brothers, Stanley and Dougall James, and a sister, Mrs. Margaret Madeline MacLeod.

In 1905 he went to Western Canada and homesteaded at Sedgewick, Alberta. In 1939 he moved to Calgary where he resided until his passing.

He was a life member of Sedgewick Masonic Lodge.

The funeral was held at Leyden's Chapel of Remembrance on February 27th with the Rev. Murdo Nicolson DD, of Grace Presbyterian Church, officiating.

Interment took place in Queen's Park Cemetery, Calgary.

Coroner's

(Continued from page 1)

Rudden, representing the family of the deceased girl.

After 45-minutes, the jury also established that the girl was killed by the snowmobile operated by Gilles Cuerrier of Alexandria.

Closing his remarks at the inquest, Mr. Johnson said he was not castigating snowmobilers but it was high time restrictions should be imposed on the use of snowmobiles.

"More and more people are everyday being killed by snowmobiles," he told the jury, adding their recommendations can play an important part in bringing this menace under some control.

He said there should be restrictions on speeding and where snowmobilers should be allowed to operate.

Chief Cleroux, in his testimony said on Jan. 19 there were 325 registered snowmobiles in Alexandria. This, he said, meant almost 10 per cent of the population in Alexandria own snowmobiles.

Recalling the fact council had drafted a by-law now awaiting Toronto approval, Chief Cleroux noted:

"In the past there have been constant complaints about noise and speed," he said, adding he would personally like to see a total ban on snowmobiles using any streets.

He said any municipality can pass a by-law banning snowmobiles from streets.

The first to testify at the inquest was Const. Robert Latreille of Alexandria police department.

He said he was on duty at the time of the accident Jan. 19th when he was summoned to 18 Boundary Rd.

The constable said he was told the girl had died on arrival at the hospital. He said in the course of his duties he had come across many complaints of snowmobilers operating up and down the streets at high speeds.

Const. Latreille said at the time of the accident the visibility was clear and the snow on the ground was "hard but not slippery."

Gerald Lobb of Alexandria said he was operating his machine on Boundary Rd. at 30 mph and he was riding in front of Mr. Cuerrier.

He testified he saw the girl on the road from five feet away. "I just missed her and when I turned my head I saw the other machine on her," he said.

Mr. Cuerrier, who was not legally represented, said he has been driving snowmobiles since 1970. He said at the time of the accident he was driving at 25 to 30 mph and had nothing to drink.

"I did not see the girl," he testified, "all of a sudden she was on the road and the machine hit her."

He said he had no problem with vision. He said he never saw the girl until she was in front of him.

"Everything must have happened very fast," he said. "I had no time to apply brakes."

He denied they were racing on Boundary Road.

Bernard Ouimet, uncle of the deceased, Fernand Lafrance, a neighbor, Wilfred Borris, grandfather of the deceased, and Rejean Ouimet, father of the deceased, also testified before the inquest.

They all said snowmobilers use Boundary Road and many drive at high speeds all winter.

Mr. Borris said he was sitting in his living room and watching outside from the window when the accident occurred.

He said he saw the girl hit by the first snowmobile and the next one ran over her.

The grandfather said the two snowmobiles were racing. "They were going so fast that I couldn't tell you who was on it," he told the inquest.

Making up the coroner's jury were: Lucien Chenier, foreman, Bruno Lalonde, Jean Larocque, Jack Reid and Mrs. Mary A. McDonald.

ADDITIONAL CLASSIFIEDS

23—Farms Wanted (Continued)

WANTED to rent for summer, with possible option to buy, a small farm in Glengarry. Write to Box "R" Glengarry News. 11-1c

24—Houses for Sale or Rent

FOR rent or sale, 2 bedroom house, large kitchen and living room, electrically heated, good water supply, newly decorated. Available immediately, adults only. Box 83 Apple Hill, Ont. or Tel. 527-5557. 11-1p

FOR sale seven room house, all conveniences, one mile south of Glen Robertson on 1 acre of land on paved road, 50 miles from Montreal. Tel. Arthur Lefebvre, 613-874-2627. 11-3c

FOR sale, 3 bedroom bungalow in quiet area of Alexandria, built in 1972. Immediate possession. Tel. 525-3596. 11-tf

FOR sale, mobile home, 12x60, installed in park at Alexandria. Completely furnished plus air conditioning. Lalande Camping Centre, Cornwall. Tel. 933-6677. 11-tf

FOR rent, semi detached new house, 4 miles from Alexandria, 3 bedrooms, completely carpeted, hot water supplied, $135 per month, available May 1st. Tel. 525-3248. 11-1c

FOR rent or for sale, 3 bedroom house with dining room and living room, full basement, available May 1st. Tel. 525-2629. 11-tf

FOR sale, house in Maxville, double lot on Mechanic St. East, wall to wall carpet, all conviences. Price $15,000. Tel. 527-2317. 11-1p

CLEMENT MOBILE HOMES

We invite you to come and visit our stock.

Display south end of Town and on Dominion St.

Location Available
12x68 Mobile home
14x68 Mobile home
22x48 home in 2 sections

MARTIN CLEMENT — 525-3378
JEAN CLAUDE MARCH — 525-3282
DEALER FOR ATCO

8-1c

25—Houses Wanted

WANTED to rent, farm house with stove, fridge, etc. May 15th to Sept. 15th. Reply Box "S" Glengarry News, Alexandria. 11-3c

29—For Rent, Miscellaneous

OFFICE space available in Sauve Block, at 39 Main St. N., at corner of Kenyon St. (Hwy. 43) and Main, adjacent to all banks and business section, parking, contact Sauve Real Estate Ltd. 525-2940. 1-tf

31—Wanted, Miscellaneous

WANTED to rent, small cottage for weekends and holidays, close to Dunvegan. Box "H" Glengarry News. 11-1p

CANADIAN silver coins, silver dollars, half dollars, quarters, dimes, paying up to 100% over face value prior to 1969. Call before you sell elsewhere, 347-2617. Hubert Steenbakkers. 10-3p

WANTED 50 to 75 sap buckets in good condition, state price and write to Box "F" Glengarry News. 10-2p

33—Apts., Flats To Let

APARTMENT on Main St. in Alexandria, available April 1st. Tel. 347-3566. 11-1p

FOR rent 2 bedroom apartment with all conveniences, available May 1st. Tel. 525-2629. 11-tf

2 bedroom apartment available now, contact Al Malcolmson, 525-2721. 11-2c

1 bedroom apartment and two bedroom apartment, electric heating system. Available May 1st. Tel. 525-1937. 10-tf

2 bedroom apartment in Green Valley, heated, washer and dryer, available immediately. Call Raymond Ouellette at 525-3786. 9-4c

3 room apartment electric heating, central location. Tel. 525-1902. 8-tf

2 bedroom apartment with garage. Tel. 525-3971, call after 5 p.m. 45-tf

2 bedroom apartment unfurnished. Available immediately. Tel. 525-1330 or 525-2462. 4-tf

35—Room, Boarders

ROOM and board offered on farm near Avonmore. Small family, few animals. Suit pensioner, widower retired, others, as caretaker. Tel. 346-5943. 11-1c

2 vacancies at Leroux Rest Home, Glen Robertson. Tel. 874-2934. 10-2c

ROOM to rent at 117 Harrison St. Lady preferred. Tel. 525-1553. 9-1p

39—Help Wanted

WANTED serious, honest people (couples welcomed), for profitable wholesale and retail business. Part or full time in your home. No obligation- Write Box 824 Alexandria, Ontario. 11-1p

BABY sitter wanted. Apply at 175 Dominion St. South. 11-1p

PERSON to work on beef farm in Lochiel area, good wages. Tel. 525-1456 after 6 p.m. 10-4c

SEWING machine operators at home. Having industrial sewing machine or overlock. We pick up and deliver the work. Write to Gaston, 5984 Molson, Montreal, or call at night 514-722-2053. 10-3c

SERVICENTER attendants required age no barrier, permanent employment. Apply in person at Frosted Shell, Ont.-Que. border or Tel. 347-3568. 10-3c

MARRIED person wanted for general farm work. Good wages plus free house in village and other benefits. Leslie Clark, Dunvegan. 10-2c

SEWING OPERATORS AT HOME

Having industrial sewing machine or overlock. We pick up and deliver the work. Write to Gaston, 5984 Molson, Montreal or call at night 514-722-2053.

40—Employment Wanted

AVAILABLE now. Would like to work in a private house, do light house work, care for young children, reference if desired, bilingual, more information, call 874-2014. 11-1p

WORK wanted, will do light house work by day, have good references, bilingual. Please contact Mrs. Fernand Brunet. Tel. 874-2720. 22-2p

VIANDES
SABOURIN
MEATS
G. SABOURIN, Prop.
Main St. South — We Deliver — Tel. 525-1818

Fresh LEAN LOIN PORK CHOPS	lb.	99c
LOIN ROAST PORK	lb.	89c
MAPLE LEAF BACON, Vac. Pk.	lb.	99c
MAPLE LEAF PICNIC HAM	lb.	69c
Lean Meaty PORK SPARE RIBS	lb.	89c
BLADE or CHUCK ROAST BEEF	lb.	99c
FRESH LEAN HAMBURG	lb.	99c

TOWNSHIP OF KENYON

Tenders for Gravel

Sealed tenders will be received by the undersigned until 12 o'clock, noon, on

Tuesday, April 2

for crushing, delivering and spreading 15,000 cu. yds. more or less of gravel to pass through a 5/8" screen.

Job to be completed by July 1, 1974. Each tender to be accompanied by a certified cheque for 10% of the accepted price. Lowest or any tender not necessarily accepted.

S. O'CONNOR,
Clerk Treasurer.

11-2c

TOWNSHIP OF KENYON

Tenders for Municipal Drain

Sealed tenders will be received until 12 o'clock noon on

Tuesday, April 2nd, 1974

for the construction of the following:

MARCOUX DRAIN

Earth Excavation	11,200 cu. yds.
Hardpan Excavation	850 cu. yds.
Rock Excavation	7 cu. yds.

Plans and specifications may be seen at the Township Hall, Greenfield, Ont. or at the office of Stidwill & Assoc. Ltd. Cornwall, Ont.

A certified cheque for 10% of the tendered price must accompany each tender. Lowest or any tender not necessarily accepted.

S. O'CONNOR,
Clerk Treasurer.

11-2c

EATON'S

INTRODUCES



EATON'S AND MRS. HAZEL GIBBS have become partners in bringing you Catalogue shopping values. Eaton's Catalogue is proud to introduce Hazel as our new agent in Alexandria, effective March 18, 1974.

We are happy to have Hazel Gibbs as a member of the Eaton's Catalogue team. Hazel is ideally suited to help Eaton's serve the needs of all her customers in the Alexandria market area as she has done in the past. We're sure you'll give Hazel your support and we are just as sure she'll be working hard developing happy satisfied Eaton's Catalogue customers.

Hazel's store on Main Street is now your place to pick up each new edition of the Eaton's Catalogue. Signing displays will feature extra special merchandise promotions that are upcoming. And, of course, it's here that you'll place and pick up your order for value-packed Eaton's catalogue merchandise. (You can place your order by phone, too, simply by dialing 525-2660).

HAZEL GIBBS

25 Main Street, Alexandria, Ontario — Phone 525-2660

Store Hours: 9 to 5.30 Monday through Saturday

Closed Wednesdays

EDITORIAL

IT'S OUR OPINION

Mum is the word

The ministry of transport and communications has informed town council that installation of traffic lights at the intersection of Highways 34 and 43 is not warranted by the flow of traffic. Evidently the highway checkers of traffic flow have not been around that corner any time the siren is sounding or they might be talking in terms of a traffic flood.

Actually we agree with the ministry that traffic lights are unwarranted, but for a different reason. Lights would offer no solution, in our opinion, because the corner of Kenyon and Main would remain an impossible place for two highways to intersect. As witnesses we could furnish any number of transport drivers and tandem truck jockeys who curse that sharp corner each time they have to manoeuvre into it.

Traffic lights are not the answer. A new highway intersection west of town is what is needed but on that point the ministry is mum. Council had asked if such a by-pass was a possibility but highways officials ignored the query entirely.

They will continue to be oblivious, it seems, until we induce Osie to by-pass the departmental brass and go over their heads, even to the premier. That was required before we gained partial access to 417 at McCrimmon and it apparently is the only way we in this neck of Ontario can get any of the plums that fall so readily in and around Toronto.

Rather ironical that we must by-pass the transportation ministry if we hope to gain a by-pass.

Record air loss

A new record total of 346 lives were snuffed out in the crash of a Turkish Airlines plane near Paris recently. The American-built DC-10 jetliner was carrying a capacity load of 334 passengers and 12 crew members when it left Paris for London in sunny weather. Minutes later all were dead and investigators believe a door on the cargo space may have blown out causing the plane to break up in the air.

There are suspicions, too, that the crash may have been triggered by a bomb and it may never be known for certain what actually caused the tragic crash.

It is a fact, though, that 346 lives were lost, about twice as many victims as had ever previously been killed in a single plane crash. And a tragic aspect of that new record death toll is that it may soon be broken. The supersonic jets will have accommodation for many more passengers and we can expect one day to read of perhaps 500 and more victims of a crash.

Is there any sense in trusting so many precious lives to so thin an aluminum skin? Is there a need for supersonic jets travelling faster than the speed of sound? Should not our governments be discouraging the building of such huge aircraft rather than spending billions of dollars on new jet ports to accommodate them?

Speculating in housing

Ontario will attempt to get more people living in mobile homes to help ease the housing shortage, the cabinet's new housing minister, Sidny Handleman, declared in an interview last week. This, presumably, is one of "a wide range of programs and approaches to provide more housing" promised in the recent throne speech.

It is to be hoped there will be other programs designed to deal with the real housing problems, primarily the high cost of serviced land and building materials. Mobile homes might help to ease a serious housing shortage but they cannot be said to be adequate as permanent dwelling units, especially when children are involved.

Governments that sincerely intend to do something to ease the housing shortage surely will demonstrate that sincerity by legislation aimed at controlling building costs. A first move would see the sales taxes lifted from building materials and another imperative need must be the control of land speculation. A new problem that has surfaced as a result of inflation is speculating in real estate.

This is a problem primarily for the big cities and their suburbs but it will spread in time if inflation continues to discourage other forms of investment. Only real estate today offers the middle-income earner a safe chance to invest any surplus dollars.

At Vancouver, the BC attorney-general's department is investigating speculation in real estate and one realty company is seeking an injunction to stop the probe in the BC Supreme Court.. In 1973, Vancouver housing prices jumped 32 per cent with the average sale rising from $31,465 to $41,505. The trend is continuing into this year with a vengeance. In January there were 1,763 property transactions compared with 1,263 a year ago. The value of sales rose to $110 million, compared with $35 million in the preceding January.

Only Ontario showed a higher increase in real estate prices among the provinces and Toronto transactions are kiting at a runaway inflation rate. Surely if the Davis Government is serious about improving the housing situation it should be moving to halt the speculation in real estate that is zooming prices right in the shadow of Queen's Park.

Or would such a move conflict with the interests of still more members of the Davis cabinet?

Opportunity for understanding

Teachers throughout the province are still struggling with the implications of Bill 275 and the existing law which says that they do not have the right to strike. Many school trustees have expressed agreement with the teachers' contention that they should have the same rights as other labor organizations in Ontario and the rest of the nation.

There is a salient difference between teachers and many other groups within the labor force: they are people with higher-than-average education and, presumably, minds which are capable of seeking intelligent solutions to their problems. At least that is why we employ them to pass on knowledge to our children, notes an editorial in The Wingham Advance-Times.

What an excellent opportunity this would be for teachers to concentrate their reasoning capacity on a better means of settling wage and work disputes, not only in their own field, but in all areas of labor-management relations.

Obviously teachers should have some means at their disposal to force consideration of their requests for higher wages or better working conditions — just as such means must be open to all other labor organizations. Equally obvious to anyone who is concerned about our economic future is the incalculable waste created by work stoppages, during which neither employees, employers nor the general public experience anything but loss.

We have said it before and we repeat—strikes are as obsolete as war! They are simply the employment of force where reason should prevail.

Labor courts or tribunals must be developed. The systems of arbitration which have been employed up to the present are not satisfactory. There has been too much room for the complaint that such bodies are not impartial. Surely, however, that system could be revised to provide for totally unbiased personnel who would be capable of considering all the arguments in a labor dispute and making a fair decision.

Society has long since agreed that a citizen's life can be entrusted to the decision of his peers: surely some similar plan could be employed to save the enormous waste of recurrent strikes. What more logical sector of the work force to tackle the problem than school teachers?

If there is any doubt about the need for new approaches to the labor problem one has only to witness the plight of Great Britain, where unresolved union troubles and a growing cynicism in the work force has brought one of the great nations of the world to the brink of economic and social bankruptcy.

THE GLENGARRY NEWS
A member of the Canadian Community Newspapers' Association
Ontario Weekly Newspapers' Association
Audit Bureau of Circulation
THE NEWS PRINTING COMPANY

P.O Box 10, Alexandria, Ontario, K0C 1A0 — Telephone 525-2020

EUGENE A. MACDONALD — EDITOR AND PUBLISHER

SUBSCRIPTION RATES: $7.00 per year; $8.00 per year in Canada, beyond the 40-mile zone
$9.00 per year U.S.A. and Foreign — Second class mail registration No. 1302



ITEMS OF AULD LANG SYNE . . .



. . . GLEANED FROM OUR FILES

TEN YEARS AGO—

Thursday, March 12, 1964

Myles MacMillan of Dalkeith was premier exhibitor at the SD&G Seed Fair held at Maxville. — Arsidas Roussin of Glen Norman will open a barbershop in the Lalonde Wholesale building on Friday, the 13th. — Viateur Ethier, MP, suffered a heart attack at his home in Glen Robertson, early Saturday. — A contract has been let to Charles Nadeau of Lancaster, for construction of a post office building at Lancaster.

TWENTY YEARS AGO—

Thursday, March 11, 1954

John McLennan of Martintown, Reeve of Charlottenburgh, is the new president of the Ontario Association of Rural Municipalities. — Four Ayrshire heifers and one bull from Scotland are destined for Glengarry breeders. Cumming Bros. expect three heifers and one bull while another heifer is coming to the herd of Carlyle Watt, Lancaster. — John J. Denovan of Dalkeith, now living in Lachine, has been awarded 1,500 English pounds by the Royal Commission on Awards to Inventors. Denovan's conversion of a tank into an assault weapon in the Second World War was featured in a recent issue of Weekend Picture Magazine. — Private Archie McCormick of Rivers, Man., visited his mother in the Sixth Concession, Kenyon, before returning to London, Ont.

THIRTY YEARS AGO—

Friday, March 10, 1944

Private Ernest C. Jodoin, son of Mr. and Mrs. William Jodoin, of Williamstown, was killed while on duty at Camp Borden, Friday. — A parish honor roll containing the names of 66 parishioners serving in the armed forces was unveiled in St. James Church, Maxville, Sunday. — The organizer of Glengarry Red Cross in 1914 and again at the outbreak of the Second World War, Mrs. Duncan McLennan of "Ridgewood", Lancaster, died Friday in Cornwall hospital.

FORTY YEARS AGO—

Friday, March 16, 1934

The latest real estate deal at Maxville is the sale by Dr. Robertson of his farm to A. Rowe. Mr. Robertson has purchased from his brother, A. H. Robertson, the house formerly the property of Mrs. John Davidson's estate. — A Duplicate Bridge Club has been organized at Williamstown with Captains D. D. MacCrimmon as president. — Lacrosse enthusiasts met Tuesday night to organize for the year 1934. Officers elected are: President, Rev. E. J. Macdonald; vice-president, J. T. Pilon; secretary, F. C. McRae; treasurer, P. A. Charlebois. — Neil Blair, Kirk Hill, is taking out timber for an addition to his house.

FIFTY YEARS AGO—

Friday, March 14, 1924

Among Alexandrians who witnessed the Ottawa-Canadiens match at the Capital, Tuesday evening, were E. B. Ostrom, D. Edgar McRae, F. Miller, Alex McMillan, Dr. McIntosh and Ed Huot. — Angus Joseph Kennedy of the Ninth Concession, Lancaster, left last week for Winnipeg, Man. — E. Poirier, tonsorial artist, has purchased from J. E. Leduc, the small brick building opposite the post office . It was recently vacated by Donald A. Macdonald, barrister. — Master William McDonald of Maxville, has gone to take a course in the Cornwall Business College. — Miss Barbara McPhee, teacher at Lancaster, spent Sunday with her parents, Mr. and Mrs. Archibald McPhee. — Alex M. Dingwall has purchased the hardware business and property of H. Alguire at Maxville.

SIXTY YEARS AGO—

Friday, March 13, 1914

On Tuesday morning, Alex McMillan, son of Donald D. McMillan, Laggan, left with a carload of settler's effects for Juniata, Sask. Mrs. J. N. McCrimmon and children of Plenty, Sask., left that day for their home, after spending the winter at Laggan. Archie McCrimmon of Skye, also left Tuesday for Plenty. — Experts are placing in St. Finnan's Cathedral, a marble side altar which is a facsimile of the one already installed. — Dr. J. T. Munro, Maxville, while some weeks in Los Angeles, Calif., disposed of his organge grove at a good figure. — On Wednesday, Rory McDonald, of Stye, sold his property, Lot 15, Ninth Concession, Kenyon, to Jas. Urquhart. — For several weeks past there has been a scarcity of milk in town and George A. Charlebois, Lot 1, Second Concession, Kenyon, has gone into the selling of milk.

SEVENTY YEARS AGO—

Friday, March 11, 1904

Thomas Campbell, son of Lachlan Campbell, Laggan, left Tuesday for Dawson, Yukon. William Campbell, blacksmith, who has been visiting his parents, Mr. and Mrs. D. Campbell, Dunvegan, since December, left Wednesday for Banff. — John A. MacGillivray, who has been proprietor of the hotel at St. Raphael's, rented the Sullivan House, Williamstown. It is rumored Mr. Quail, of Monkland, is to purchase the St. Raphael's Hotel. — Pronounced to be the grandest actioned draught horse in the Dominion, Flagship, owned by J. J. Anderson, of Dominionville, won first at the horse show in Ottawa. — Miss Mary Urquhart left early this week to

(Continued on page 10)

The weeklies say

WHERE WILL IT END?

There is one consolation about being the editor of a rural weekly newspaper who has never managed even the first faltering steps toward the millionaire class: no one is going to kidnap us with a demand for $700,000 ransom. Our company would just say, "So long, buster. We can get along without you and anyway you aren't worth that kind of dough."

Reg Murphy, editor of the Atlanta Constitution, was so valuable to his newspaper, his friends and his family that the publishers of the paper paid the ransom demand. Another publisher's daughter, Patricia Hearst is still in the hands of terrorists who are holding her while an effort is being made to raise $600 million for free food to the poor in California.

Somewhere along the line the kidnappers and highjackers have to be stopped, and the price may be high. Civilization has indeed failed if, with all the sophisticated means at our disposal, we must continue to be victimized by any crackpot who decides it's time to change the world.

—Wingham Advance-Times

The steering committee

(Smiths Falls Record-News)

The House of Commons costs the taxpayers of Canada about $40 million a year. Parliamentary democracy is cheap at the price and while we expect reasonable economy there is nothing horrendous in the idea that it costs each Canadian about $2 a year to keep his national legislators at work. That is only about the price of a second-run movie ticket. The house of Commons is justified for the sheer entertainment it provides, without even counting the good laws and sound criticism of the executive which it does from time to time produce.

So we do not begrudge the cost of increasing the House of Commons from 264 seats to 276 immediately and to 352 by the year 2001, as one suggested means of safeguarding the slower growing parts of the country from a wrenching loss of parliamentary representation.

But we wonder whether increasing the size of the Commons is not one of those solutions to an immediate problem which only results in new problems. One result will be to produce a bigger crop of backbenchers all of whom will be convinced that they are of cabinet calibre. There will be pressure to increase the size of the cabinet, which already has signs of turning into a public meeting where everybody talks at once. Diversity is a fine thing in the House of Commons but it would be good to have a little more unity in the steering committee.

They'll Do It Every Time ®





WITH OUR RAMBLING REPORTER

by Ed.

TOO COLD FOR COMFORT

Something like it was almost bound to happen and yet it's difficult to understand how a kid with even a hint of grey matter in an otherwise empty head would go in for streaking—given our climate and this time of year. It might be a bit more comprehensible in July or August, this business of running around in one's birthday suit, but shiver my timbers the early spring air is a bit too raw for making like Tarzan.

It was almost inevitable, we suppose, that some odd ball boy would get tired of being taken for a girl and would adopt desperate measures to prove his masculinity. Streaking must have started when some Joe in shoulder-length hair and jeans was mistaken for a Jo-Ann in messy hair and jeans. Hurt to the bone after several such insults, Joe must have decided he'd show them.

And now every Tom, Dick and Harry is getting into the game of taking off at high speed after taking off. It happened in a Cornwall store last weekend but let's hope that's as close as we come to streaking. Not that we're narrow-minded, but our Main Street is too narrow for such goings-on.

If any area youngsters are contemplating baring their butts in public we'd suggest they wait until summer's on the scene and join that nudist camp in Little Russia.

They're streaking, no doubt, because they don't want to get caught with their pants down.

BASTARD WORDS

A letter writer to one of the Montreal daily papers recently was right on your Rambling Reporter's wave-length. He was objecting to the use of the words anglophone and francophone which he described as "bastard" words. While acceptable in French, he wrote, they are poor English. He described them as hybrids of latinized Germanic prefixes and anglicized Greek suffixes.

That fellow seemed to know his stuff for he pointed out the 'phon' root refers to sound. For that reason anglophone and francophone aren't really satisfactory in French either and he suggested the French language should try to find something more satisfactory. For the English, what's wrong with English speaking and French speaking, he concluded?

He's way ahead of yours truly in explaining his objection to anglophone and francophone. To us they sounded phoney and we're glad to have our distaste for them so soundly supported.

People who make a habit of using that kind of "phone" may get a lot of wrong numbers.

HOW WE WORRIED!

We're only a week away from the first day of spring and in the wake of such a pleasant winter it's hard to credit the fact the threat of an oil shortage had us so worried only a few months ago. Remember how scared we were back there in early December when the news reports were assessing oil needs on this side of the Borden line and the probability our home heating systems would run short given an extra cold winter?

Most of us had never heard of the Borden line and we were pretty hot under the collar to think our neck of the Ontario woods might know a shortage of fuel oil while everybody else in the province soaked in all the heat they wanted. We weren't exactly ecstatic over the price of the oil, either, sky-high at 36 cents and threatening to go higher.

The clerk of the weather got the message and co-operated with one of the easiest winters we can remember. Wasn't it wonderful how he turned off the wind machine just in case we got short of fuel?

Now the strengthening sun will take over more of the heating chore and there's even the promise our neighbors to the south will have gas for their jalopies. The Arab oil kings are reported ready to ease the embargo against the U.S. and Canadians who live off the tourist trade will breathe easier at the prospect of plenty of gas for holi-

(continued on page 10)

NEWS FROM HERE AND THERE

LAGGAN

Ralph MacSweyn of the WHA Vancouver, returned to that city after spending a few days at his home.

Mrs. Neil F. MacCrimmon spent a couple of days in Montreal last week.

Ernie Savage, Ste Eustache, visited with John D. MacKinnon on Saturday.

Congratulations to the committee in charge and the skaters of the recent successful Skat-a-thon at the Public School.

Mr. and Mrs. John Dingwall, Kemptville, spent Thursday with Mr. and Mrs. Norman Stewart.

A number from this area attended the Ice Capades in Ottawa on Wednesday evening.

Mr. and Mrs. Harold Henry, Montreal and Ann MacCrimmon, Ottawa, visited with Mr. and Mrs. Neil F. MacCrimmon on the weekend.

LANCASTER

Mr. and Mrs. Don Mitchell and son Kevin and Craig and Karl Banner, Chambly, Que., spent Saturday with Mrs. Rena Upton, East Front.

Mrs. John Sandilands and daughter Lynda, St. Hubert, Que. and Mrs. Gary Speers and daughter Sondra of Cold Lake, Alberta, visited relatives and friends' in Lancaster area last week.

Mrs. Rena Upton, Lancaster, and Mr. and Mrs. Garnet Upton, Alexandria, visited George Upton last week. He has been a patient in the Ottawa Civic Hospital.

F. C. McLennan, formerly of this area, returned on Monday from a few weeks' trip to Australia and New Zealand.

Mr. and Mrs. J. Robichaud and Stephen of Montreal, visited Mr. and Mrs. Howard Pattingale and family on Monday.

Mrs. Margaret McCallum has her friend, Mrs. Angus McLeod of Ville St. Pierre, Que., visiting her this week.

The Picnic Grove Evening Auxiliary of the WMS met on Tuesday at the home of Misses C. A. and M. J. McLennan.

Mr. and Mrs. Lindsay Pattingale and Joanne and Richard Cayer of Deep River, spent the week at the home of Mr. and Mrs. Howard Pattingale and family.

Sympathy is extended to Mrs. M. Dufresne and Mrs. Louella Montroy in the loss of their mother.

AVONMORE

DAY OF PRAYER OBSERVED

The annual World Day of Prayer was marked with a service in St. James United Church Friday afternoon, March 1st, attended by ladies representing the various denominations in the community. Theme of this year's service was "Make Us Builders of Peace".

Mrs. Russell Marjerrison and Mrs. Ella Ferguson were the leaders with the following ladies having a part in the service: Mrs. Sesel Wert, Mrs. Clifford McElheran, Mrs. Bella McMaster, Mrs. Jack Bush, Mrs. Earnest Poapst, Mrs. Ada Eligh, Mrs. Wesley Meldrum, Mrs. Ursula Delaney, Mrs. Rutherford MacIntyre and Mrs. Catherine Morrison.

Guest speaker was Mrs. W. E. Sayers, who brought an interesting meditation on the theme.

The soloist was Mrs. Erwin Loewen. Organist was Mrs. Neil Bush.

The offering in support of the Women's Inter-Church Council of Canada was received.

WI met at Bainsville

Twenty members and three guests were present at the meeting of Bainsville branch of the WI held March 6th at the home of Mrs. C. T. Upton. Everyone was in a spring mood and wore their WI pins, answering the roll call "Wear your WI pin or pay a fine." Mrs. Adrien Leroux commented on the motto "The purpose of the WI".

Mrs. Wm. Mitchell and Mrs. Fern Samson offered their leadership for the 4-H Club sponsored by the Bainsville WI.

The members voted to compete for the display "Modern Home Crafts" McArthur trophy, at the Williamstown Fair August 9, 10, 11th. Mrs. Fred Ager is convener, assisted by Mrs. Harold Fourney. Bainsville WI donated for a special prize, a home-made candle centre piece, at the fair.

The district executive meeting was to be held in Alexandria, March 9th. Mrs. Harold Fourney invited those members making annual reports to meet at her home Wednesday evening, March 20th.

It was announced that another meeting will be held in the near future concerning the senior citizen building in Lancaster.

WI courses were discussed and it was decided to choose "bedroom bath" or "new ideas for the kitchen" for the short course.

Mrs. Upton suggested that unless members would co-operate and accept positions as officers in the Bainsville Branch it might be necessary to disband. There was no motion but the members in general agreed to continue the WI.

Tea was served by Mrs. Charles Rogers and Mrs. Adrian Leroux. Mrs. Upton was thanked by Mrs. Don Simmons, president. The annual meeting will be held at the home of Mrs. Adrian Leroux in Bainsville, Wed., April 3. Have your reports prepared.

Summerstown resident died

The death occurred Jan. 26th of Alexander Lapierre of Summerstown Station. He died at Macdonell Memorial Hospital in Cornwall.

To mourn he leaves his wife, the former Ruby Lalonde, three sons and five daughters, Gerard, Keith and Warren Lapierre, Aletha, Mrs. Marcel Bougie, Leona, Mrs. Alcide Periard; Joyce, Mrs. Artel Poirier; Patricia, Mrs. Mario Gareau and Faith, Mrs. Aurele Lefebvre.

One brother, Arthur Lapierre of Williamstown, also survives as do 26 grandchildren.

The funeral was held Jan. 29th to St. Mary's Church, Williamstown. Burial will be in the spring.

Pallbearers were Wilfred MacDonald, Bernard McDonald, Joseph Chretien, Donald J. Abrams, Austin Abrams and Basil Conroy.

McCrimmon WI had meeting

The February meeting of the McCrimmon Women's Institute was held at the Lochiel Township Hall with 25 members and two visitors present.

The president, Mrs. Lynus MacPherson, opened the meeting in the usual manner, assisted by Mrs. A. MacDonald, appointed secretary for the day in the absence of Mrs. P. Lloyd. Pennies for friendship were collected.

The motto "What Canada makes, Makes Canada", was commented on by Mrs. K. MacMillan, while the roll call was "Why we should buy Canadian goods."

Mrs. W. R. MacLeod gave a very interesting account on how important and dependant we are on oil and its by-products. Miss Holding, home economist, introduced by Mrs. N. Blair, gave an informative talk on the coming metric system, which will be used by 1980. Mrs. MacLeod and Miss Holding were thanked by Mrs. K. MacMillan.

Valentines were exchanged. A paper was passed to sign if you wished to go on the bus tour to Rawdon on June 3rd. Mrs. J. S. Houseman is in charge of arrangements.

Delicious refreshments were served by Mrs. J. Benton, Mrs. M. MacCaskill and Mrs. W. R. MacLeod.

The next meeting will be held at Lochiel Township Hall on March 21st. This will be the St. Patrick's Tea and everybody is welcome.

Died Montreal

The death of Miss Helen Lunny occurred on Saturday, March 2nd at a Montreal Convalescent Home at the age of 76. Although a lifetime resident of Montreal she was well known in the Glen Roy area where she spent her summers as a young girl and frequently came to visit.

The funeral service was held in St. Malachy's Church, Montreal on Tuesday, March 5th. Burial was in Cote des Neiges Cemetery.

She is survived by two brothers, John of Montreal, and Bob of Prescott, Arizona as well as a half sister, Catherine of Montreal.

Auld lang syne .

(continued from page 9)

occupy the position of head milliner in Ogilvie's millinery department in Montreal.

EIGHTY YEARS AGO—

Friday, March 9, 1894

The local temperance societies are protesting the recent action of the village council in increasing the number of shop licences. They consider seven licences for a population of 1,700 is ridiculously out of proportion. — Arch McDonald, of Bridge End, left Thursday for West Pullman, Ill. — Frank Kerr of this place is now in charge of the Separate School at St. Raphael's.—James McDonald of this place has secured a position on the Ottawa Police Force. — Tom Sturrock, of Laggan, recently purchased the store at that point owned and run by F. A. McRae.

Rambling . . .

(continued from page 9)

daying in this country.

Comforting to know, too, that friends who've been wintering in the South will find enough gas to get home.

The oil shortage may be over for the time being but Ottawa better lose no time laying that pipe line to Montreal. And Energy Minister Macdonald better make sure there's no shortage of fuel oil when another winter sets in.

It's tough enough to have to face a Canadian winter without the added threat of a fuel shortage.

Hawkesbury, Ontario

Financing for Business

CLAUDE LAMPRON
one of our representatives
will be at the HOLIDAY MOTEL
Hawkesbury, Ontario

ON MARCH 20th

Thousands of enterprises in Canada have obtained loans from IDB to acquire land, buildings, or machinery, to supplement working capital, to start a new business, or for other sound business purposes.

If you need financing for a business proposal and are unable to obtain it elsewhere on reasonable terms and conditions, perhaps IDB can help you.

An appointment for an interview can be arranged by phoning Hawkesbury 632-7087 on the above date, or in advance by phoning Ottawa, 237-8430.

idb INDUSTRIAL DEVELOPMENT BANK

151 Sparks Street, Suite 1012
Ottawa, Ontario, K1P 5E3

MARCEL'S WELDING SHOP

576 Main St. South, Alexandria

Tel. 525-1080

Portable Welding Equipment — Welding of all types

11-1p

GLENOCO

GLENOCO
TRUCK and TRACTOR
TIRE SERVICE REPAIRS
" ON THE SPOT "

A complete line of TIRES for

CARS — TRUCKS — TRACTORS

ALEXANDRIA
152 Main St. South
525-2481

APPLE HILL
527-2844



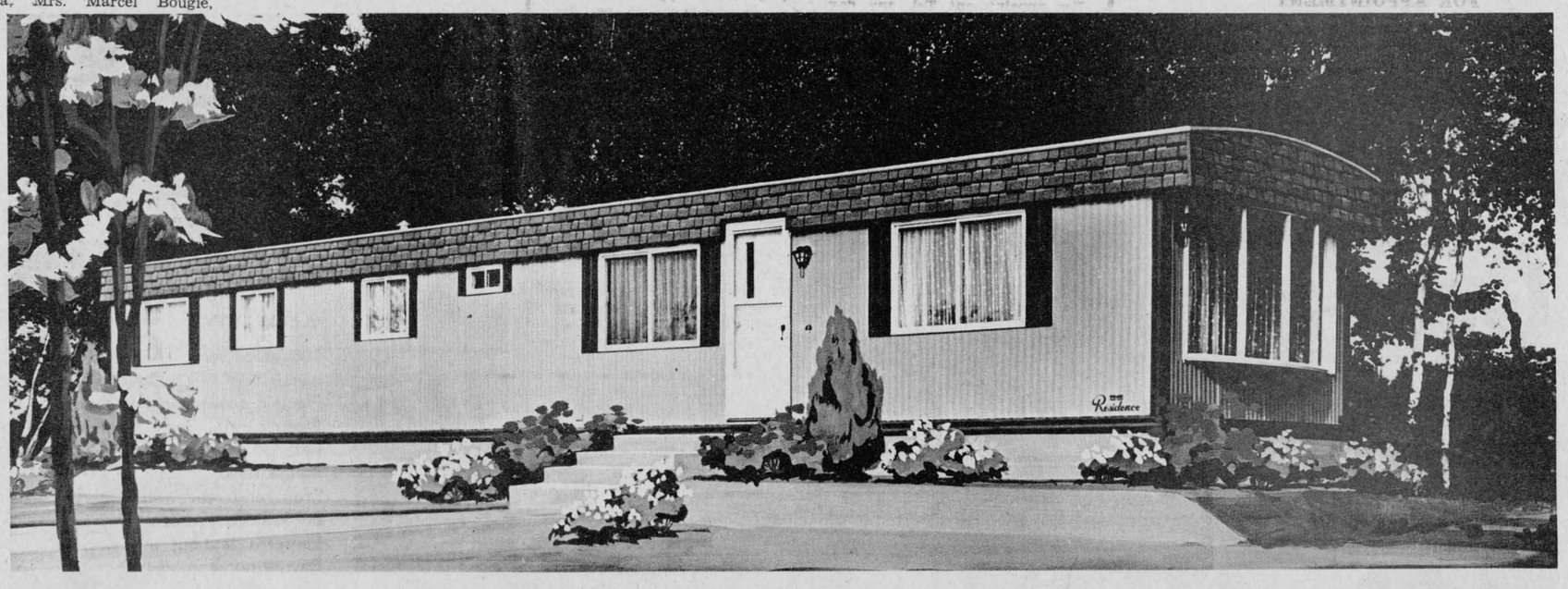

PMC
PACIFIC MOBILE CORP.

LUXURIOUS LIVING IN A MOBILE HOME

PMC
PACIFIC MOBILE CORP.



RESIDENCE MODEL

offers as

STANDARD EQUIPMENT :

Carpet in living-room
Carpet in master bedroom
Drapes for all windows
Shower curtain
48" vanity
Built-in chest with mirror in master bedroom
Two night tables in master bedroom
One night table in smaller bedroom
1½" interior prefinished wooden doors
"Bay window" in living-room
"Strip windows" in living-room

Choice of
Modern furniture
or
Colonial furniture

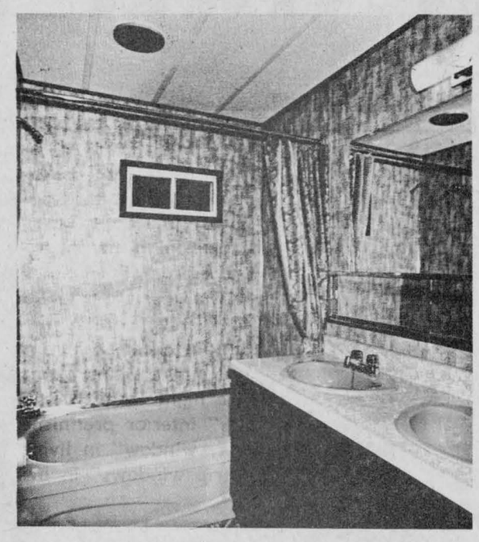

For full information on the advantages of mobile home living

REAL'S MOBILE HOME CENTRE

Brown House, Highway 34 **Tel. 347-2189**

Ottawa Valley Farm Show set for March 26–29

Man, the Ottawa Valley Farm Show opens at noon March 26th, and will continue until 4.30 p.m. on Friday, March 29th, at Lansdowne Park, Ottawa.

The greatest collection of farm equipment, supplies and information will be for everyone to see at the largest show of its kind in Eastern Ontario and Western Quebec.

Three large exhibit areas have been secured for the display of the 1974 Ottawa Valley Farm Show, with a total of 81,000 sq. ft. of space filled with farmer's needs.

The show will be held in the Civic Centre, the Sports Arena and the Upper and Lower Annex of the old Coliseum Building.

Thousands and thousands of dollars worth of the newest farm machines and supplies will be on display for your appraisal.

Lots of free parking at Lansdowne Park up to 6 p.m. After 6 p.m. free parking cannot be guaranteed.

Visit the exhibits of the Ontario Ministry of Agriculture and Food, as well as the booths of the Canada Department of Agriculture, the Ontario Milk Marketing Board and other educational areas of the show.

Meet Miss Heather Innes, the Ontario Dairy Princess. She will be at the Ladies Day program and at the farm show dairy booth, where there will be plenty of ice cream, milk and cheese for sale.

There will be a Hereford Breeders beef show and sale on Thursday, March 28th. The show starts at 10 a.m. and the sale at 12 noon. Contact John Joint for catalogues of the sale.

Immediately after the Hereford breeders sale there will be a sale of purebred and crossbred steer and heifer calves, which will be suitable for 4-H Calf Club work.

On exhibit in the beef barns will be a collection of representative animals of the different dairy and beef breeds.

Get your free admission ticket for the farm show, from your machine agent or farm supplier. Your agricultural representative will have them as well as the county agronome in Quebec province. Admission without a ticket will be 50c.

A free program will be given to every farmer who attends the show.

Free parking, free admission, free catalogues and free prizes, all at the Ottawa Valley Farm Show, March 26 - 29, 1974.

Show time hours: Tuesday, March 26, noon-10 p.m. Wednesday, March 27, 10 a.m.-10 p.m. Thursday, March 28, 10 a.m.-10 p.m.; Friday, March 29, 10 a.m.-4.30 p.m.

The Ottawa Valley Seed, Feed and Forage Championship Show will be held during the week of the Ottawa Valley Farm Show, March 26-29. The show will be in the annex of the old Coliseum Building. See a great show of all registered and certified seeds for the first time ever.

Discuss your cropping program or your farm problem with the staff of the Ontario Ministry of Agriculture and Food, who will be in attendance every day of the show.

The Pedigreed Seed Growers Association will have a special staff on hand to help you and explain the new rules in regard to pedigreed seed.

Special events at the Ottawa Valley Farm Show will be as follows:

Tuesday, March 26th—Ladies Day program in Assembly Hall, 7.30 p.m.

Wednesday, March 27th—Beef display in the Upper Annex all day. Square dance competition in Assembly Hall, 8 p.m.

Thursday, March 28th—Beef show at 10 a.m. in Upper Annex. Beef sale at 12 noon in Upper Annex. Amateur contest in Assembly Hall at 8 p.m.

Friday, March 29th—Presentation of prizes at the Seed Fair site at 2 p.m.

Meals served daily in the Assembly Hall. Noon and evening.

A cordial invitation is extended to all farmers and also to our friends across the International boundry.

Ask for your free tickets and meet your friends at the 1974 Ottawa Valley Farm Show, Lansdowne Park, Ottawa.

Glengarry . .

(Continued from page 1)

have a build-up," he said. "We're working with Agriculture Canada in support of their detection and control program."

Stewart Brown, head of surveys for Agriculture Canada's plant protection division, said there has been no tree mortality in Ontario yet, but that the insect is definitely moving west from Quebec.

"I'll use all the resources I can to stop it from building up to a degree that trees will actually be killed," he said. "But we have to face the fact it's going to spread. The gypsy moth has been in Glengarry County for five years and last year we discovered egg clusters in Stormont."

He agreed the gypsy moth may never cause serious damage, but that letting it develop would create the possibility the insect could sweep through Southern Ontario's hardwood forests, orchards and pine stands. If defoliation was severe and repeated, thousands upon thousands of dollars could be lost.

Agriculture Canada's detection program will be in its fifth summer this year in Eastern Ontario. Build-up of moth populations is measured by setting out traps in provincial parks, wooded areas attractive to the insect, and luring in male moths with female moth sex hormone.

The female, much bigger in the body than the male, rarely moves any distance from where she emerged from the pupa stage. When the moth build-up becomes critical, the federal plant protection division has the authority to spray the infested area with carbaryl.

Provincial parks are not the only areas where traps are located. Monitoring stations have been set up at 500 different locations between Cornwall and Kingston. Across Eastern Canada there are more than 1500 hormone "tender traps", from the Atlantic seaboard as far west as Manitoba.

And the hormone works. Male moths as far away as several miles can be lured in by the scent.

The female moth may not fly far, but that doesn't mean she stays in one area all the time. She frequently takes advantage of modern transportation, hitching rides and laying eggs on camping equipment, trailers, logging trucks, cars and anything that moves in and out of wooded areas.

"If it weren't for the fact the public is now travelling and camping in record numbers, the gypsy moth would be stuck in one spot," said Ken Turner. "The mass swing to outdoor camping in the last decade has really helped the moth get around. In one day egg clusters can travel from one end of the 401 to the other."

Mr. Turner said campers who want to help control this insect threat should check their camp sites to see if they're infested, and before leaving the park, check for egg clusters, pupae or larvae in sheltered spots underneath cars, trailers, gas bottles, hitches, bumpers, wheel recesses or camper extension leaves.

Egg clusters are covered by buff colored hairs from the belly of the female and ressemble small pieces of chamois. The pupa is dark reddish-brown and is attached to any object by a few silken hairs.

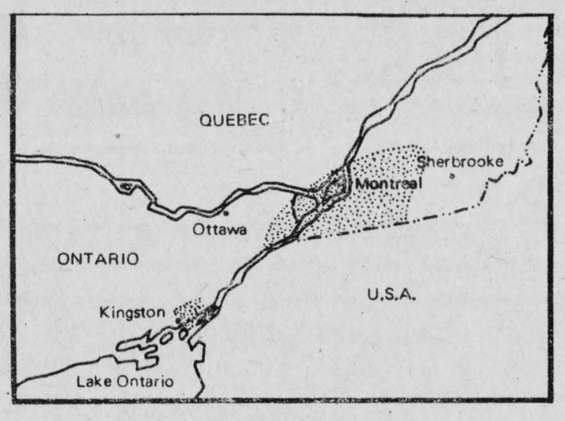

Gypsy Moth Infestations
(Map: courtesy of Agriculture Canada)

JOHN A. MacLENNAN
LICENSED AUCTIONEER
Fully qualified for all types of sales
Will buy complete household effects
Maxville Tel. Collect 527-5496
9-tf

BUSINESSMEN — FARMERS
WHO will PAY you a SALARY if you are DISABLED by SICKNESS or ACCIDENT?
For Free Information on
SALARY — LIFE — RETIREMENT PLANS
ROBERT LAROCHELLE
Insurance Consultant
Call collect 932-4005 Cornwall
Mutual of Omaha Insurance Company
Write to; 521 Anthony St., Cornwall
8-4c

GOOD NEWS FOR YOU
— AT —
RAY'S BODY SHOP
RR2 Alexandria
Keep your car body in good condition with
Kent Coat Rust Proofing
Written guarantee of 5 years on new cars
FOR APPOINTMENT
CALL 525-1730 and ASK FOR "RAY"
9-4c

Elio G. Gualtieri O.D.
Doctor of Optometry
Every Saturday
8 a.m. to 6 p.m.
39 Main St. North
above Sauve Real Estate
For appointment Tel. any day from 8 a.m. to 6 p.m.
Tel. 525-1987
25-tf

Trottier Bros.
Ford Tractors Equipment
Farm Equipment
SALES and SERVICE
wish to announce that they have rebuilt their
Parts and Accessories
and are again equipped with shop tools following their fire. They are now ready to serve their customers as usual.
Order equipment now as we are limited only to part of shipments that have been ordered.
First Come — First Served
Welding and Ornamental Work
New Location—Mile West of Alexandria on Highway 43
TELEPHONE
525-3120
11-2c

CONTINUING THIS WEEK . .
Going Out of Business Sale
ALL ITEMS AT HALF PRICE
STEREOS, RADIOS, WATCHES, TAPE RECORDERS,
MEN'S CLOTHING and HUNDREDS of NOVELTY ITEMS
P & L CITY DISCOUNT STORE
66 Main St. South, Alexandria, Tel. 525-3521

47th Annual
Ottawa Valley FARM SHOW

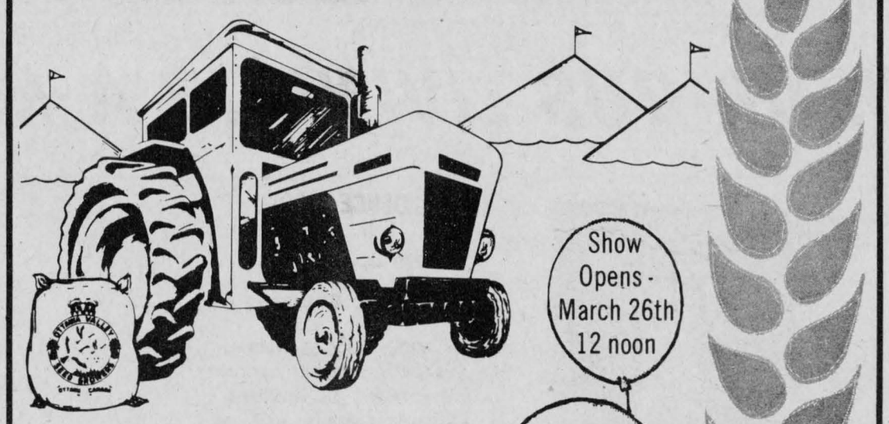

Show Opens - March 26th 12 noon
Show Ends - March 29th 4:30 p.m.
- New Farm Machinery
- Best Seed, Feed and Forage
- Ontario Dairy Princess
- Ladies' Fashion Show — IN ASSEMBLY HALL - 7:30 P.M. - MARCH 26
- Square Dance Competition — IN ASSEMBLY HALL - 8:00 P.M. - MARCH 27
- Amateur Contest — IN ASSEMBLY HALL - 8:00 P.M. - MARCH 28
- Presentation of Prizes — AT SEED FAIR SITE - 2:00 P.M. - MARCH 29
- Hereford Show and Sale — IN COLISEUM ANNEX 2 - 12 NOON - MARCH 28
11-2c
Lansdowne Park, Ottawa Mar. 26, 27, 28, 29

HALL OF CARDS
WEDDING INVITATIONS
15½ Second St. East
Cornwall

NOTICE
ANNUAL MEETING
OF THE
CORPORATION OF THE
GLENGARRY MEMORIAL HOSPITAL
ALEXANDRIA, ONTARIO
Wed., March 27, '74
8.00 p.m.
IN THE HOSPITAL BOARD ROOM
All members are requested to attend
Free Coffee and Donuts will be served
11-2c

Ontario Consumer Buy-Line

Things you should know about starting a small business

Almost everyone dreams of owning his or her own business at one time or another. Those who decide to take the plunge frequently have their businesses fail. Statistics show that 70 percent of all new businesses fail within the first five years.

Business Tips

With so many new businesses failing, it is wise to learn as much as you can before launching your business. Top independent businessmen offer the following tips:

- Keep your expenses low.
- Know your market.
- Know how to attract new business.
- Make sure you have provided for the fringe benefits you lose with your former job (i.e. accident, hospital insurance, etc.)
- Maintain a proper set of records.
- Develop a method for collecting bills.
- Set up medical insurance and disability insurance programs for yourself and employees.
- Make provision for retirement income for yourself and employees.
- Unless you have plenty of money, avoid putting a lot of money into fixed assets such as desks, cars, trucks and typewriters.
- Compare the costs of leasing against owning.

If you are considering starting a small business, it is always a good idea to consult a lawyer. He can advise you whether you should undertake a sole proprietorship, a partnership or become incorporated either federally or under Provincial regulations administered by the Companies Division, Ontario Ministry of Consumer and Commercial Relations. A qualified accountant is also familiar with various laws involved, including relevant tax considerations, and can help in organizing the financial aspect of the business including setting up your books correctly.

Sole Proprietorship

This is the simplest way of operating a business in Ontario. A sole proprietorship enables you to enter into business with the minimum of legal formalities subject, of course, to licences that may apply to specific types of activities such as the selling of firearms or gasoline. Many municipalities require that you pay a business tax.

In a sole proprietorship you, as the owner, have sole responsibility for the operation of the business. If the business fails, you must assume total liability. You could lose your home and all personal possessions.

If, as a sole proprietor, you wish to carry on a business under a name other than your own, you must register the name with your local Registry Office in the community in which you are doing business. This also applies when you want to add "and Company" after your name. A registration fee is required.

Partnerships

Entering into a partnership is a slightly more complicated way of starting a business in Ontario and usually involves the partners entering into a Partnership Agreement dealing with capital distribution, division of profits and rights of management. It is advisable to have a lawyer draw up the agreement. When entering into a partnership it is necessary that you and your partners sign a declaration giving names, addresses and company name. This must be filed with the local Registry Office in the community where the business will be carried on within 60 days of the formation of the partnership. Forms are available from your local Registry Office. A registration fee is required.

For pamphlets on "Starting a Small Business" and, "Buying a Franchise", write Consumer Buy-Line, Ministry of Consumer and Commercial Relations, 555 Yonge Street, Toronto M4Y 1Y7, Ontario.

Consumer Buy-Line is an information service of the Ontario Ministry of Consumer & Commercial Relations.

1—Coming Events

MR. Roddy McDougall and Mr. and Mrs. Harry Shott cordially invite all friends and relatives to a reception in honor of Lynda and Andy at Maxville Community Hall on Saturday, March 30th, Sky Breakers Orchestra. Everyone welcome. 11-3c

THERE will be a general meeting of the Stormont, Dundas and Glengarry Horse Owners Association on Friday, March 15th, 1974, at 8 p.m. at Christ Church Hall, Long Sault. The general public is welcome. 11-1c

BAKE sale and tea, Saturday, April 6th, organized by the ladies of the parish, in Glen Robertson parish hall, 2-5 p.m. Everyone welcome. 11-14c

SOC-HOP at Dunvegan hall, Sat., March 16th, from 9 p.m. to 1 a.m. Admission 50c stag, 75c drag. Everyone welcome. 11-1c

ANNUAL meeting of the Glengarry Association for the mentally retarded, Wed., March 20th, at Harmony Glen School at 8.15. 11-1c

THE annual meeting of the Father Gauthier Recreation Association will be held on Monday, March 25th at 8.30 p.m. in the Lochiel Township hall. Everyone interested in the activities of the association is invited to attend. 11-2c

YOU are cordially invited to a mixed party in honor of Jack van der Byl, and Michelle Valade on Sat., March 23rd in Legion Hall, Alexandria, Happy Hooker Orchestra. Everyone welcome. 11-2p

RESERVE Sat., March 16th, St. Patrick's Dinner and evening entertainment at Alexandria Legion Hall. 6.30 p.m. Admission $2.50 per person, sponsored by St. Finnan's Parish. 10-2c

RESERVE the date for Glengarry Soccer League's Golden Jubilee banquet and dance, April 27th in Maxville Community Centre. Sylvester MacDonald and the Clansmen. 10-tf

COMING EVENTS

AT THE

BONNIE GLEN

For Reservation

Tel. 525-3078 or 525-2646

SATURDAY, MARCH 16th

St. Patrick's Dance

sponsored by

Char-Lan Junior Farmers

THE CLANSMEN

Will Play Irish Music

Admission $1.75

Lunch and Refreshments

SERIES OF SUNDAY SMORGASBORD

5 to 8 p.m.

SUNDAY, MARCH 17th

SPECIAL IRISH STEW

in addition to usual Smorgasbord for St. Patrick's Day

Dine to the music of The Clansmen specializing in your favorite Irish tunes. Also to the Glengarry Pipe Band. Special Irish dancers also for your entertainment.

SATURDAY, MARCH 23rd

DANCE

sponsored by

Char-Lan Optimist Club

Sylvester MacDonald

and The Clansmen

Lunch and Refreshments

Adm.: Adults $5 per couple

Students, $3 couple; $2 single

FRIDAY, MAY 31st

Spring dance, sponsored by the Glengarry Dancers at the Bonnie Glen. Music by Sylvester MacDonald and The Clansmen. Entertainment by the Glengarry Dancers and Pipe Band. Tickets $1.50 in advance, at door $2.00. Available at the Hub, Glen's Hardware in Lancaster, Danskin's in Maxville or from any dancer. 11-2c

COMING EVENTS

AT THE

GREEN VALLEY PAVILION

For Reservation

Tel. 525-1079 or 525-1255

CENTENNIAL ROOM available at prices to suit everyone. For last minute parties, meetings and funeral dinners.

SATURDAY, MARCH 23rd

The parishioners of St. Mary's Parish, Green Valley, invite you to a mid-lent dance at Green Valley Pavilion. Nowicky Orchestra. Advance tickets $2.50, at door $3.00. Lunch and refreshments.

FRIDAY, MARCH 29th

Broomball League annual dance at Green Valley Pavilion. Lunch and refreshments. Good orchestra.

SATURDAY, MARCH 30th

Friends and relatives are cordially invited to a mixed party in honor of Claude Cuerrier son of Mr. and Mrs. Willie Cuerrier and Nicole Guenette, daughter of Mr. and Mrs. Adrien Guenette at the Green Valley Pavilion. Alley Kats Orchestra. Lunch and refreshments.

1—Coming Events

BINGO in Glen Robertson parish hall, Tuesday, March 26th at 8.30 p.m. Sponsored by l'UCFO. Admission 50 cents. 11-2c

BAKE sale in aid of Alexandria Lions Majorette Corps, basement Alexandria Police Station, Sat., March 16th from 2 to 4 p.m. Everyone welcome. 11-1c

Bide a Wee Inn

RESERVE NOW FOR BANQUETS, MEETINGS

HUB RESTAURANT

Tel. 525-2264

42-tf

2—Births

LEROUX—To Mr. and Mrs. Robert Leroux (Diane Vander Haeghe) at Hotel Dieu Cornwall, on Friday, March 1, 1974, a son Marc, 5 lbs. 5 oz., a brother for Stephane and Natalie.

TARDIFF—To Mr. and Mrs. George Tardiff (Lynda Stimson) at Ottawa Civic Hospital, Tuesday, March 5th, 1974, a daughter, Jennifer Ellen, 9 lbs. 15 oz., a sister for Tracy and Steven.

6—Deaths

LOGAN—Joseph Alexander, at St. Michael's Hospital, Toronto, on Monday, March 11th, 1974, Joseph Alexander Logan, beloved husband of the late Lucy Teresa Carter, loving father of Rev. Howard Logan SJ, Toronto and Dr. Ralph Logan of Morristown, NJ. Funeral held on Thursday, March 14th at Our Lady of Lourdes Church, Toronto at 9.30 a.m. Interment in Holy Cross Cemetery, Thornhill, Ont. 11-1c

7—Card of Thanks

DUCHESNE—We would like to express our thanks to relatives, friends and neighbors for spiritual and floral offerings and acts of kindness at the time of the death of the late Thomas Duchesne. Special thanks to Father Martin, Father Menard and Marcoux Funeral Home.

—Mrs. Duchesne and family, Ste Anne de Prescott. 11-1c

SAUVE—I wish to thank all my family, relatives, and friends who visited me, also those who gave me cards, gifts and flowers, while I was a patient in Glengarry Memorial Hospital and Hotel Dieu Hospital. Special thanks to Drs. Leroux, Nadeau and Bourdeau, nurses and staff, for the special care that I received.

—Mrs. Gerald Sauve, Alexandria. 11-1p

8—In Memoriam

MacDONELL—In loving memory of a dear husband, father and grandfather Dan who passed away March 20th, 1972.

—Always remembered by wife Mae, Ella, Donald and family, Dalkeith. 11-1c

MASSON—IN loving memory of my husband, Albert Masson, who passed away March 20, 1973.

Deep in my heart you will always stay,
Loved and remembered every day.

—Sadly missed by wife, Harriet, Long Sault. 11-1c

McCUAIG—In loving memory of my dear husband, Malcolm McCuaig who died at Vankleek Hill March 10th, 1972.

—Fondly remembered Mrs. Nancy McCuaig, Edinburgh, Scotland. 11-1p

O'BRIEN—In loving memory of a dear husband, father and grandfather, John O'Brien, who passed away March 4th, 1973.

—Always remembered and sadly missed by his wife Sadie, his family and grandchildren. 11-1c

9—Personal

WILL do home baking, also experienced in decorating wedding, birthday and anniversary cakes. Mrs. H. Shott. Tel. Maxville 527-5776. 36-tf

PERMANENT hair removal by trained specialist, Studio Pauline Electrolysis. Private location, 3 miles east of Fassifern at Lochiel Corners. Free consultation. Tel. for appointment and information, 525-1104 or 525-2296. Mrs. Pauline Slater. 40-tf

INCOME tax returns. Call Maurice Lemieux, days 525-1330, evenings 525-2008. 2-tf

WE pick up and pay for dead and disabled horses and cows. Tel. 874-2308, John D. McMeekin, Dalkeith, licence No. 174-C-69. 1-tf

D. Danskin, Maxville, suppliers of Scottish goods will give top prices for second hand bagpipes. Tel. 527-2037. 34-tf

LAMBERT AND ASSOCIATES LTD.

COMPLETE BOOKKEEPING SERVICE

GOVERNMENT REPORTS

TAX RETURNS

P.O. BOX 1243

ALEXANDRIA, ONT.

47-tf

Attention Farmers!

Yes You Receive The Best Prices

For your sick, crippled and dead animals, at our new plant presently in operation in St. Albert

MACHABEE ANIMAL FOOD, LTD.

ST. ALBERT, ONT.

24-hour service—7 days per week
We do not use collector agents
Permit No. 242-RP-71 receiving
330-C-71 Collection

TEL. COLLECT

CRYSLER 613-987-2818

34-tf

10—Lost — Found

LOST, in area of Con. 4 Kenyon, 2 German Shepherd dogs, one black and tan named Topy and one black and silver named Mickey. Reward. Manny Wroblewski. Tel. 525-3023. 11-1c

12—Articles for Sale

PIANO. Tel. 525-3584. 11-1c

MOTOR for Volkswagen and motor for '61 Zephyr. Tel. 527-2871 after 6 p.m. 11-2c

POOL table, heavy duty, 4'x8', ¾" slate coin slot and automatic return, excellent condition, balls and 6 cues. Price $850 cash. Tel. 347-2617. 11-1c

TRICYCLE $8; maple bookcase, glass doors, $40; hostess wagon $30; 21 Harrison St. Alexandria. Tel. 525-3571. 11-1c

30" Kenmore Deluxe electric stove, like new. Tel. 527-5511. 11-1p

2 fire extinguishers, cash register, 2 gals. of Esso fluid for camping stoves, gas lamp, B&W 18" TV in very good condition and 15 quarts of paint. Aime Filion, Apple Hill. Tel. 527-5557. 11-1p

RCA radio, baby carriage, pressure cooker, electric lawn mower, 2 brush floor polisher, automatic electric tea kettle and I sell Studio Girl Products, 525-1644. 11-2c

TRUCK camper finished and insulated interior, 20 gal. water heater tank, Apollo model stereo with two separate speakers and table. Tel. 347-2173. 11-1c

FRAME building 15x16, can be moved. Tel. 525-1748. 11-1c

CHESTERFIELD set; B&W TV; wooden kitchen set with 4 chairs; dressers; youth bed; baby bed both with mattress; odd wooden chairs; dishes cabinet; cupboard; 220 small stove; kitchen oil stove with blower; travellers' suitcase; telephone table; wringer washer; 1 small compressor with 1 h.p., 2 big compressors with 1½ h.p. both without tanks; 1963 Chev. 3 ton dump truck. Tel. 525-3956. 11-2p

PAIR of woman's hush puppies, steel toes, two-tone, size 6, worn only twice. Tel. after 4.30 at 525-2212. 11-1c

CHROME kitchen set, 4 chairs. Tel. 525-3245 after 4 p.m. 11-1c

HANDMADE quilts for sale, double, single and baby bed size. Tel. 525-2629. 11-tf

COMPLETE set of drums for sale, good price. Tel. 527-2135. 11-1p

LIVING room set wanted in good condition. Tel. 525-2421 after 5 p.m. 11-1c

FOR sale, 3 year old black leatherette Mediterranean style sofa and chair, 2 ponies and miscellaneous articles. Tel. 347-2877. 11-2p

½ h.p. Southern jet water pump, used 2 years. Henri Vallee, Dunvegan, 527-5771. 10-2p

WILL buy beer bottles, pop bottles, rags, paper of any kind, cardboard, copper, iron, brass. Rosaire Faubert, Finch, Victoria St., 6th house north of Highway 43 on left hand side. 10-2p

YVON LEVAC

M. H. B.

26 Rue Jean 525-1468
Alexandria, Ont.

Offers you a savings on one of the finest selections of

- Diamond Rings
- Wedding Bands
- Genuine Stone Rings
- 14K Chain Bracelets
- 14K Gold Charms
- 10K Gold Neck Charms
- 10K Gold Stone Rings

OPEN EVENINGS

For a more personalized service make an appointment

YVON LEVAC, M.H.B.

26 Rue Jean 525-1468
Alexandria, Ont.

43-tf

13—Snowmobiles

1968 Motoski, Rotex motor and B&W television, reasonable. Tel. 525-1798. 11-1c

DOUBLE track Bombardier. Tel. 525-1738. 5-tf

14—Autos For Sale

1968 Ford Excel in perfect condition. Tel. 347-2534. 11-1p

1970 Datsun 1000 in good condition. Tel. 525-1457. 11-1c

4 wheel drive 1973 Blazer truck, 350 motor, standard, 19,000 miles. Tel. 874-2942. 10-2p

DEMONSTRATORS

Will sell at a special price 1973 Ford LTD 2 door hardtop auto. radio, PS, PB, medium brown, driven by service manager, A-1 clean. Lic. EJK014. 1973 Ford Galaxie 500 2 door hardtop, auto. radio, PS, PB, dark blue metallic A-1 and clean, EJK903. 1974 Cougar XR7 2 door hardtop, bucket seats, console, radio, tires, 7000 miles, copper metallic, EJM-222.

MacEWEN FORD SALES

Maxville

Tel. 527-2100 — 525-3766

11-1c

15—Farm, Garden Produce

FOR sale quantity of Stormont oats, 400 sap buckets 50 cents each, 1 wood stave silo 12' by 25'. Call 525-3339. 11-1p

CLIMAX timothy seed for sale. Rheal Besner, St. Isidore, 524-2173. 10-2p

USED lumber, weather stained one side, pine and hemlock, Rod MacDonald, Martintown, 528-4504. 10-2c

1 ton hay seed, No. 1 and 10 tons of cob corn. Contact Isidore Secours, 525-1350. 11-1p

15—Farm, Garden Produce (Continued)

500 lbs. Subsidy Milk quota, 25 cents per lb. Dean Kelly, Vankleek Hill, RR2, Ontario, 678-5547 11-2c

STRAW for sale, L. Aulenbach. Tel. 525-1271. 11-1c

400 bales excellent hay, covered loading. 525-2793. 11-1c

25 tons cob corn, $90 per ton. Tel. 525-2793. 11-1c

16—Poultry — Livestock

BELGIAN stallion rising 3 years old and International disc 28 plates in perfect condition. J. P. MacDonell, Alexandria. Tel. 525-3373. 10-1p

FOR sale one year old laying hens at 75c each. Apply evenings only, Lawrence O'Connor, 1st Kenyon. Tel. 525-2901. 11-1p

FOR sale 25 hens and fanning mill. Tel. 525-1649. 11-1c

GRADE 2 year old Holstein due to freshen in 2 weeks. Ross Hill Farms, Martintown, 528-4488. 11-1c

WANTED, Jersey or Guernsey cow, freshened or about to. Tel. Fournier, 679-2711. 10-2c

WANTING to buy, Holstein heifer calves that can be registered. Tel. 932-2735. 9-tf

19—Pets for Sale

PUPS for sale, small house dogs, 8 weeks old, Spaniel and hound, males and females, $10. Call 347-2548. 11-1p

6 month old black Toy Poodle had her needles, spayed, $75. Tel. 525-2417. 11-2c

PUREBRED Golden Retriever puppies 6 weeks old, males and females, reasonable. Tel. 347-females, inoculated, reasonable. Tel. 347-2858. 11-1p

GERMAN Shepherd dog to give away, age 2½ years. Tel. 527-5771. 10-2p

HUSKY, St. Bernard, Poodle, Irish Setter, Afghan, Lhasa, Apso, Old English Sheepdog, Boxer, Collie, Doberman Pinscher, Scottish, Yorkshire, Terriers, contact Prieur Kennels Reg'd., South Lancaster. Tel. 347-3420. 41-tf

20—Farm Machinery

WANTED 4 row plateless corn planter. Tel. 528-4419. 11-2c

FOR sale, 32 can bulk tank, milk keeper, 6 years old, too small. Gordon R. McIntosh, Tel. 527-5258. 10-2p

35 can milk cooler. Tel. 525-2906. 10-2c

FOR sale brand new latest model 880 Papec Feedmaker for sale complete with fold back discharge and any desired options. Last one at 1973 prices. McNaughton Cumming, Lancaster, Ont. 347-3423. 9-3c

A Chore-Time automatic poultry feeder, 60 feet long $300. Tel. 347-2530. 7-tf

21—Real Estate

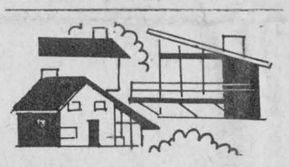

AJYLEX

If you have a house for sale new or used, any location CALL AJYLEX

JEAN CLEMENT	525-1267
YVON TROTTIER	525-3629
ANDRE LEFEBVRE	525-1650

For rent, Store on Main St., centrally located, formerly Lalonde's Food Market

Apartment on Main St., next to Cuerrier garage, $80 per month

For rent, 1 bachelor heated apartment at 4 Main St. In same building, 2 bedroom apt., heated, to rent. 4-tf

21—Real Estate (Continued)

J. P. TOUCHETTE

613-525-2417

RIVERSIDE LOTS

Choice variety at Bainsville on 26 acre estate. 1 2-acre lot at South Lancaster, nicest location on St. Lawrence River.

ST. ISIDORE

General store or could be auto parts. Will accept farm as trade-in.

SERVICE ROAD, LANCASTER

3 bedrooms, 2 bathrooms, living, dining, family room and sunroom. Furnished. On Lake St. Francis, indoor outdoor fireplace.

BAINSVILLE ON LAKE ST. FRANCIS

3 bedrooms, living and dining rooms. Electric heat.

CURRY HILL

Secluded, 1 acre estate on Lake St. Francis. Wall to wall carpet. Field stone fireplace, 3 bedrooms, dining and double living room. 2 car garage.

CURRY HILL

4 bedrooms fully furnished with new double boat house. Can be winterized at little cost.

ALEXANDRIA

3 bedroom brick home on Front Street, large lot.

HIGHWAY 43

35 acre hobby farm, home and farm buildings.
61 acres, no buildings.

MAXVILLE

4 bedroom, 2 storey home on large corner lot.

Immediate Possession

J. P. TOUCHETTE

Alexandria, Ont. 613-525-2417
525-1267 39-tf

M. JEAN

CAMERON

REAL ESTATE LIMITED REALTOR

933-3860

BEEF FARM

NEAR CORNWALL. Well planned housing pens, stanchions and open housing. Good machinery and buildings. Barn vacant and ready for operation. Excellent water supply.

WILLIAMSTOWN. Family dwelling with barns, stables and a completely equipped butcher shop on ten acres of land. An ideal business opportunity. MLS.

LANCASTER; 1½ storey building on large lot, formerly a grocery store. Easily converted to other commercial uses. Reasonably priced. MLS.

LANCASTER. Double tenement on Oak Street in Lancaster, solid brick, two storey, drilled well, three bedrooms and full bathrooms in each apt., two oil furnaces, two driveways. Now rented.

Call or write. M. Jean Cameron Real Estate Ltd. 1405 Second Street West, Cornwall, Ontario, K6J 1J4, Tel. 613,933-3860 or Lancaster office 347-2215.

21—Real Estate (Continued)

E. Vaillancourt

REAL ESTATE BROKER

ALEXANDRIA, ONT. 525-3641

ST. RAPHAEL'S: Almost new 21 bedroom brick building, formerly Holy Cross Sisters' Residence. This electrically heated building has spacious broadloomed lounge, kitchen space, vanities with running water in each bedroom. Spacious lot with many shade trees. Ideal for boarding home, home for the elderly etc. Reasonably priced. Terms available.

VANKLEEK HILL area, near new highway exit, 145 acre farm fully equipped and stocked with good Holstein cattle, some purebreds, spacious 100 year old brick home, good outbuildings. Reasonably priced.

ALEXANDRIA area, close to town limits, 100 year old 1½ storey four bedroom brick home, has F.A.O. heating, 3 pc. bath, good water supply and in good state of repair on 1½ acre lot with small apple orchard and storage shed. On paved road. Priced to sell.

VACANT LAND: We presently have on hand a good variety of vacant parcels of land ideally located.

INQUIRIES solicited on the above and our many other fine listings. If you are thinking of selling real estate, contact a sales representative of your choice.

URGENTLY NEEDED: Urban and rural homes, farms, vacant land, businesses. Contact us if you are thinking of selling. WE HAVE BUYERS WITH CASH.

Rich. Vaillancourt, Alex. 525-3641
J. Menard, Green Valley 525-2769
R. Legault, Gr. Valley 525-1165
L. MacLachlan, Lanc. 347-2026
R. Burgess, Hawkesbury 632-4347
C. Wylie, St. Eugene 674-2019

195 Main St. South, Alexandria
Tel. 525-3641

WILFRED AMELL

REAL ESTATE BROKER

932-1611

ST. ANDREWS WEST, ONT.

CORNWALL AREA

Grocery-general store with residence, excellent family set up with good meat turnover. Asking $50,000 with terms. Details by appointment only.

UP TO $10,000

HOMEOWNER LOANS

Immediate cash available for second mortgages. Borrow up to $10,000 on the equity in your home. No bonus. No prepayment penalties.

HOUSEHOLD REALTY

Corporation Limited

HOUSEHOLD FINANCE

Corporation of Canada

See your phone book for an HFC office near you

48-tf

21—Real Estate (Continued)

VANDER HAEGHE

REAL ESTATE & MORTGAGE BROKER

145 Main St. S.

Alexandria 613-525-1642

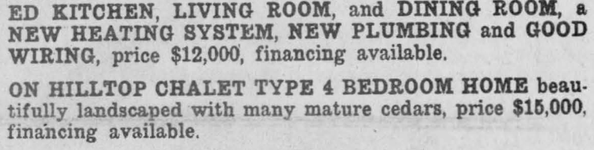

ALEXANDRIA. This centrally located 3 bedroom home has almost new plumbing, a new heating system, and new wiring, reasonably priced, financing available.

ALEXANDRIA

ON MAIN ST. IN THE CENTRE OF TOWN, DOUBLE TENEMENT WITH LIVING QUARTERS AND STORE AREA, only $15,900, terms available.

1 MINUTE FROM TOWN, small 2 storey 2 bedroom home, with detached garage, reasonably priced, financing available.

4 MILES FROM TOWN, 40 ACRE FARM, has a 4 bedroom home with 3 year old plumbing, forced air oil heating, and a good barn, price $17,500, financing available.

GREENFIELD AREA

85 ACRE FARM with a 4 BEDROOM 2 STOREY HOME, a GOOD BARN and a small RIVER, price $28,000, financing available.

LANCASTER AREA

200 ACRE OPERATING FARM UNIT with a beautifully landscaped home, almost new barn ties 64 head, has box stalls, old barn ties 15 heifers, 44 can bulk tank, fully automatic pipeline system, barn cleaner, 75 head of choice Holstein, complete line of machinery and a Pool 1 milk quota, price $129,000, price without cattle and equipment $75,000.

GLEN ROBERTSON

2 STOREY 3 BEDROOM HOME, with newly RENOVATED KITCHEN, LIVING ROOM, and DINING ROOM, a NEW HEATING SYSTEM, NEW PLUMBING and GOOD WIRING, price $12,000, financing available.

ON HILLTOP CHALET TYPE 4 BEDROOM HOME beautifully landscaped with many mature cedars, price $15,000, financing available.

THINKING OF BUILDING IN A SMALL VILLAGE TO SAVE ON THE COST OF A BUILDING LOT? This hilltop lot might interest you, it has a frontage of 174 feet by a depth of 174 feet, only $1,500.

BEAUTIFUL ST. RAPHAEL'S AREA

YOUR CHOICE OF 7 ACRE TREED LOTS ON HIGH LAND, priced from $3,200 to $3,500.

DALKEITH AREA

SMALL 2 STOREY 3 BEDROOM HOME ON 2 ACRES, price $5,800, financing available.

WE NEED

OTHER TYPES of Alexandria Homes, Village Homes, Country Homes, Farms, Businesses, Cottages, Waterfront Lots, Town Lots and Country Lots.

22—Farms for Sale or to Let

FOR sale, land, 42 acres with gravel pit, between the hospital and Glengarry Transport, owner M. Puro, 55 Haute Riviere, Chateauguay, Que., 514-692-6938. 11-2p

23—Farms Wanted

BURNED out, wanted to buy a small farm or a 2 family home in Alexandria area. Box 80, North Lancaster. 11-2p

FARM house or country house with land wanted at reasonable price by retired people. Please send location, description of house, price and terms to Box B, Glengarry News. 11-1p

More Classifieds on Page 8

SAUVÉ

HOMES

On exclusive Elgin Street East, Alexandria, impressive two storey home with fireplace, large landscaped lot, plenty of rooms, everything a family needs, all for $32,000, buy it before you miss it.

Family home at 19 Front Street, built in 1966, brick exterior, extremely spacious lot useful for, a family garden to ease the food budget.

Live in one apartment, rent the second one, well maintained property at 175 Dominion St. South, close to the Foodorama, lot of 66x132, buy now at $18,900.

Vankleek Hill, two storey brick home on landscaped lot, quiet street but still close to the centre of town, immediate occupancy, don't wait, only $19,000.

Small home just north of Greenfield on 2½ acres, home 24x20, available at $6,000.

Green Valley, small retirement bungalow, clapboard exterior, lot 100x211, yours for $13,000.

FARMS

Bainsville area, complete with 42 head of cattle and full line high quality machinery, 150 acres of exceptional land, all workable and very fertile, easily drained, barn with stable cleaner and milk house, pleasing home. Can be bought complete or bare.

Maxville area, 200 acre farm with 19 cows and heifers, machinery, home and barn, all for $48,600 or $32,500 for bare farm.

THINKING OF SELLING?

See Sauve Real Estate Ltd., first, so you can obtain the highest price possible in the least possible time and with the least possible inconvenience to you.

THINKING OF BUYING?

Call Sauve Real Estate Ltd. for a varied selection of properties and a personal inspection of those that seem most suitable to you. We will help you organize the financing to your benefit.

SAUVÉ

SAUVÉ REAL ESTATE LTD. REALTORS

39 Main St. N., Alexandria

(613) 525-2940

SERVICE: M.L.S. to owners and purchasers in Prescott, Glengarry and Stormont

ALEXANDRIA		CORNWALL	
Lionel Glaude	347-3029	Fernand Glaude	933-4498
Germain Glaude	347-2586	Rolland Glaude	933-8196
Paul Emile Levert	525-3971	BROKERS	
Andre Menard	525-3307	Adelard Sauve	525-2940
		Maurice Sauve	525-2940

Store outlet at 64 Main Street of Alexandria, in front of Municipal parking lot, building 25x72, large store space on whole first floor for your choice of business, beautiful outstanding apartment upstairs with a view of the lake. Come and see it for an early take-over.

Mini farm on Highway 43, log home completely remodelled downstairs, solid barn, 50 acres, for $21,000, just 9 miles west of Alexandria.

Summerstown area, good farm to start farming on in a small time basis, it has 80 acres in a good location, necessary buildings, small dairy herd, full line of machinery, all for $45,000. Why not investigate.

BUSINESS CAREERS

Motel of 8 units, 9 cabins, small grocery store section which can be profitably expanded, private apartment for owner, large lot of 435 feet on Highway 2 by 456 feet in depth, situated at Curry Hill Interchange, access to Lake St. Francis by Gunn Creek which borders property. All for reasonable price of $62,000 with $20,000 down.

Drive-in theatre in extremely good location, large gross income, short work season which allows owner free winter time for other ventures, come and investigate it, pays for itself in very few years.

Grocery store and residence, sells $200,000 per year plus a post office revenue, only $65,000 including whole inventory of about $25,000 and all equipment.

Construction and excavation business, with plenty of contracts for 1974, bulldozers, backhoes, dump trucks, floats, pick-up trucks and miscellaneous equipment, all for $100,000. Big business for a small investment.

Former cheese factory in Lochiel Township, large 40'x120' by 12' high cement block building, built in 1964, excellent condition, complete plumbing, bathroom and 550 volt electricity, on paved road, drilled well, lot of 273x322, opportunity at $25,000.

Welding shop at north end of Alexandria, prospering since 1958, on Main St., building 42x32 cement block, including all stock and equipment, complete for $24,000.

Garage and gas outlet at Green Valley, garage of 38x58 with paint shop, includes all equipment usual to the building, priced $27,000.

SAUVÉ

Most exceptional farm in Glengarry, known as Kengor farm, outstanding dairy barn, silos and milk house, modern 26x51 bungalow and 2 other homes. Move your operations here.

11 acres and magnificent brick home that needs interior modernization, located on Highway 34 just at entrance of Hawkesbury, south of Highway 17 interchange, large frontage on Highway 34.

SAUVÉ