The Glengarry News

VOL. LXXXIII — No. 44 | ALEXANDRIA, ONTARIO, THURSDAY, OCTOBER 31, 1974 | SINGLE COPY 15c



HOME FOR COMMENCEMENT—They are all now attending university this group of Ontario Scholars from GDHS and several of these took top honors in individual subjects. Seated left front is English valedictorian Karen Brown who took highest standing in English, Georgraphy and the three maths and Brenda Denovan, highest standing in French 551. Left, rear, Kerwin McLeister, winner of St. Finnan's CWL bursary; Linda Aleinik, highest standing in Chemistry and tied with Nancy Parsons for highest standing in Biology; next, Jo-Anne Graham and Christine Koggel. Ontario Scholars unable to be present were: Debbie Fredericks, Norma McCrimmon and Serge Vaillancourt.

—Photo by Mrs. Mervyn MacDonald.

Maxville man fatally injured in head on collision

A Maxville man died in hospital on Wednesday of last week following a car accident north of Cornwall. A woman in the other car was also sent to hospital.

Dead is Romeo Michaud, aged 30 and Mrs. Anne Whchocki of Apple Hill is in Kingston General Hospital where she is listed in fair condition.

The accident occurred on the Ninth Concession of Cornwall Township just east of Bonville when the 1965 Rambler driven by Michaud crashed head-on with the 1971 Ford driven by Mrs. Whchocki. Both drivers were taken to Cornwall General Hospital, then transferred to Kingston General Hospital where Mr. Michaud died a few hours later. Mrs. Whchocki suffered a broken knee cap, head and facial injuries.

The accident victim is survived by his wife, the former Dorothy McBain, a seven year old daughter, Donna, and a son, Daren, aged five.

He also leaves his parents, Mr. and Mrs. George Michaud of Maxville, five sisters and four brothers. They are: Lionel, Leo Paul, Bernard, Jim and Lillian, Mrs. Jack Lacroix all of Maxville; Anita, Mrs. Maurice Desnoyers of Montreal; Yvette, Mrs. Norman Rolland of Paris, Ont.; Florence, Mrs. Terry McManus of Morrisburg and Linda, Mrs. Richard Mintoff of Toronto.

The funeral was held on Saturday to St. James Church in Maxville where Rev. Donald Scott offered the funeral mass. Burial was in the parish cemetery.

Pallbearers were: Roger Hartrick, Wilson Montgomery, Bill Michaud, George Currier, Ernie Andre and Lloyd Rolland.

Ottawa father of six killed

Gerald Latreille was instantly killed at 6:30 p.m. Monday evening when the fuel truck he was driving for Dibblee Construction failed to negotiate a hairpin curve near Kanata and rolled over.

He was born 46 years ago near Maxville, the son of the late Omer Latreille and Mrs. Latreille. He had been working in the Ottawa area for the past 14 years.

He leaves to mourn his loss, his wife, the former Barbara Reid of Alexandria and six children under the age of 12: Michael, Madeline, Paul, Patricia, Mark and Lorrie Ann.

He also leaves his mother, two brothers and one sister: Fernand of Alexandria; Alban, Lombardy, Ont. and Therese, Ottawa.

The funeral will be held from Racine, Robert and Gauthier Funeral Home, 300 Olmstead Street, Ottawa on Friday.

Not running for trustee seat

Raymond Rochon of Alexandria, will not seek the trustee seat he has held on the S D and G Roman Catholic Separate School Board since it was organized. He had been vice-chairman of the board.

Pressure of business is his reason for not seeking office.

Mr. Rochon represented Alexandria, Kenyon, Maxville and Roxborough.



FROM COFFEE BREAK TO CHOCOLATE BREAK—Carnation Instant Products like every other plant must keep making improvements to keep up with competition. The manufacture of instant hot chocolate at the Alexandria plant was begun some time ago, packaged in individual envelopes, but to make it a more economical buy, it is now packaged in 23 oz jars and in such form hit the local store shelves this month. Here plant superintendent Ken Brown and secretary Linda O'Brien sample a cup.

—Photo by Mrs. Mervyn MacDonald.

Honor diploma to 62 graduates of grade 13 at GDHS commencement exercises

A large class of 62 Grade 13 graduates received honor graduation diplomas at the Commencement Exercises of Glengarry District High School here, Saturday evening. More than 800 parents and friends of the graduates were in attendance.

Board Chairman Fraser Campbell brought greetings from the school board and he considered the student body "very lucky indeed." Not only do they enjoy excellent facilities but GDHS is "one of our better schools with very few problems".

Principal P. T. Lloyd noted that this graduating class started high school the same day he came to GDHS and so it had a specially warm place in his affections. It was also different, he suggested, because this group of students had experienced more change in philosophy and in school routine and organization than perhaps any other in history.

He had one last request for graduates, that they continue to communicate with their teachers who are interested in how they are finding their university courses or new jobs. We want to make our school a rich and rewarding experience so others will benefit, Mr. Lloyd concluded.

Valedictorians were Miss Karen Brown, in English, and Miss Paulette Valade, in French.

Bursaries and prizes were presented to: Stanley Fraser Memorial prizes in French—Cathy Lunan and Brenda Denovan; in English 550—Karen Brown who also receives the Board award for highest proficiency in English 551.

Legion award in Grade X history or histoire—Bernadette Blais.

Lions Club bursaries in Commercial department—Shorthand—Anne Marie McPherson; Business Procedures—Suzanne Seguin; overall proficiency—Claudette Cuerrier.

Business and Commerce awards—Business Procedures, Diane Samson, stenography—Nicole Secours; accounting—Frances Piche; shorthand—Nicole Secours and Monique Valade.

Richelieu Club prizes in Francais—Grade 9—Suzanne Duval; 10—Francine Brunet; 11—Michel Vachon; 12—Paulette Valade; 13—Paulette Valade.

ACFO awards for French activities in school—Danielle Sauve and Paulette Valade.

Board awards for excellence—Grade 12—Cathy Lunan, 89.3%; 11—Michel Vachon, 91.5%; 10—Wendy MacSweyn, 89.9%; 9—Suzanne Massie, 92.8%. Best achievement in the 2-year course; Grade 10—Linda MacDonald; 9—Suzanne Massie.

Board awards for excellence in Grade 13 subjects:

Karen Brown—highest standing in English 551, Geography 550, Mathematics 550, 551 and 552.

Linda Aleinik and Nancy Parsons, tied in biology 550.

Linda Aleinik—Chemistry 550; Jo-Ann den Otter—French 550; Brenda Denovan—French 551; Danielle Sauve and Francine Lanthier (tied)—Francais 551.

(Continued on page 12)

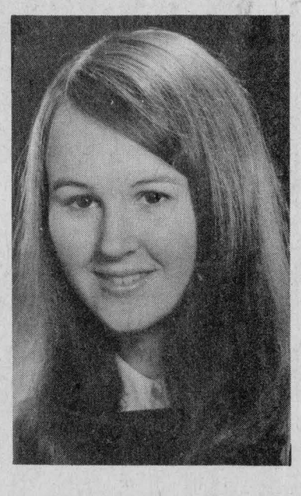

MASTER'S DEGREE—Mrs. Jim Baxter, the former Brenda MacDonald graduated on October 25th from the University of Western Ontario in London with her Master's Degree in English. She received her Bachelor of Arts Degree from the University of Toronto and is a graduate of Glengarry District High School and Iona Academy. Currently attending Althouse College of Education in London, she is the daughter of Mr. and Mrs. Larry MacDonald of St. Raphael's.

Valuable show horse killed in collision

A valuable show horse, Magnus IV, owned by Mr. and Mrs. David Whitham of Centennial Farm in the Third of Kenyon was killed and his owners suffered minor injuries in an accident near Long Sault last Friday night.

Mr. and Mrs. Whitham were on their way to Toronto to compete in a weekend show when the accident occurred. They were proceeding west on Highway 401 when they were in collision with a tractor trailer owned by McCleave Leasing Ltd. of Brampton, Ont.

Mr. and Mrs. Whitham were taken to hospital in Cornwall where she was treated for lacerations and released and Mr. Whitham was released Saturday night suffering from a fractured collar bone and minor lacerations. The driver of the tractor trailer, Raymond Desrochie of Brampton was uninjured.

Damage to the Whitham station wagon, a 1971 model was estimated at $2,000 and the horse trailer $1,500. The tractor trailer damage was $4,000.

Magnus IV had competed in horse shows in many areas of North America and just earlier this month had competed in the Ontario Dressage Championships held at Centennial Farm. Last August Mrs. Whitham rode him in the dressage show in Geneseo, N.Y., to win the Prix St. George trophy in the class just below Olympic level.

Poppy blitz planned for Lancaster

Lancaster Legion Branch 544 have made extensive plans for their Poppy Blitz.

Chairman Comrade Ray Markell, members of the Poppy committee, Scouts, Guides, Cubs and Brownies, under the direction of Mrs. G. Girling will canvass the Branch area, offering wreaths, crosses, car and lapel poppies on Sat. Nov. 2nd.

The participants are asked to meet at the Lancaster Legion Hall at 12:45 on that day.

The Legion executive, members, Fraternal Group members and the Ladies Auxiliary remind all area residents to think, remember and participate.

Hurt in collision

Three people were taken to hospital in Ottawa last Saturday afternoon following an accident on County Road 23 about one and a half miles north of Dalkeith.

In hospital, reportedly with multiple injuries are 26 year old Mrs. Diane St. Denis of Vaudreuil and her two children, Michel, 5 and Daniel, 3.

The accident occurred when a pick-up truck driven by Kenneth MacDonald, 56, of R. R. 1, Dalkeith was in collision with the small car driven by Mrs. St. Denis.

Damage to the St. Denis vehicle was estimated at $1,500 and to the MacDonald truck at $500.

Seek photos for tourist folder

Amateur and professional photographers are invited to submit their photographs of Seaway Valley for a folder on Eastern Ontario to be published in January 1975 by the Eastern Ontario Travel Association.

William Elliot, E.O.T.A. manager from Lansdowne and Rick Nicholson, a layout expert from Toronto will be in Cornwall on November 4th to select a dozen photographs of local attractions, fishing scenes, etc. for the folder, which will cost over $20,000 to print.

Photographs should be sent to Sam Hill, supervisor, Ontario Travel Information Centre, Cornwall. All pictures will be returned on request.

Elections expected in several Glengarry municipalities

Municipal nominations and those for school trustees are only a week away and there will be contests in several municipalities according to rumor.

Alexandria will definitely have an election with Reeve Marcel Ranger challenging Mayor Bruno Massie. Ex-mayor Jean Paul Touchette will return to the field as he seeks the vacant post of reeve. Deputy-Reeve Jacques Joly will probably remain in his present post but has not definitely decided.

Lancaster Township seems assured of a contest, too. Councillor Raymond Ouellette has announced he is in the field for reeve and it is expected the present incumbent, Reeve Alex McNaughton will again be in the running. He could not be reached for confirmation.

Nominations will be received by the various municipal clerks over a six-day period, on Thursday and Friday, Nov. 7 and 8 and on Tuesday, Nov. 12th. It will be the first time nominations for municipal offices and school trustees are being held right across the province simultaneously.

Elections will be held Monday, Dec. 2nd and an advance poll will be held Saturday, Nov. 23rd.

To supply cloth to the RCMP

A Cornwall and Alexandria plant have been awarded federal contracts valued at more than $178,000 from the department of supply and services.

Domtar's Cornwall mill was given three contracts to supply bond paper. The contracts are worth $110,36.

Consolidated Textiles in Alexandria received a contract worth $67,900 to supply the RCMP with cloth.

Dr Dolan bade farewell at joint dinner of service clubs

Members of the Lions Club were guests of the Richelieu Club at dinner Monday night in the K of C Hall and Dr. D. J. Dolan was the special guest of both service clubs as they bade him farewell prior to his impending departure.

The clubs were acting in the name of Dr. Dolan's many friends in town and county in bidding him adieu and Mayor Bruno Massie took advantage of the occasion to present a plaque containing the "key to the city" from the people of Alexandria. Dr. Dolan was urged to use the key on frequent returns to town.

The service clubs presented him with a set of travelling bags and several other gifts. Richelieu Club President Raymond Legault made the presentations and Lions President Lorne Lawson addressed the honored guest, reviewing briefly his many contributions not only in the field of medicine but in education, community, parish and sports activities. Dr. Dolan, he reminded, had served as president of the Ontario School Trustees and Ratepayers Association, had been honored by the Pope and his appointment as a Knight of St. Gregory and had received the Centennial Medal.

Primary had been his half century of service as a general practitioner and this was emphasized by Chairman Lucien Chenier when he asked those who had been brought into the world by Dr. Dolan to stand up. Seven of the some seventy men present rose to recognize his part in their arrival.

In his reply Dr. Dolan looked back on those early years and reminded that they included a decade of depression when a struggling young doctor had tougher sledding than do his compatriots in this day of OHIP. There had been hard times but also good times and he had warm words for this part of the country which is a miniature of Canada in its mixture of the two major ethnic groups. An Irishman like himself could see hopeful indications of a spirit of unity and brotherhood here, that promised a bright future for Canada.

P.T. Lloyd, president of Glengarry Red Cross, was present to thank the two clubs for jointly sponsoring the blood donor clinic. The objective is 400 pints, about what the local hospital uses in a year, and he urged all members of both clubs to get behind the next clinic which will be held here, Friday, Nov. 8th.

Nursery school at Williamstown is first such in area

The children play to learn, not learn to play. That was the essential theme of the new Charlottenburgh nursery school officially opened at Williamstown Thursday night.

The school is located in the former Ste Alice School, now Ste Mary's parish centre. It was organized early this summer by a special committee, the necessary bylaw was approved by Charlottenburgh Township Council in July, and it opened Sept. 23. There are two half day programs, and there are now 22 three-year-old and four-year-old children taking part.

The enrolment could be up to 30, according to Mrs. Nancy Pilote, who heads the school and Mrs. Nicole Reggenten. Both are fully qualified teachers.

The school is the only one of its type in the entire area.

The committee in charge includes Mrs. Tamsin Clark, chairman, Mrs. Iris Swerdfeger, Mrs. Carol Edwards, Miss Annette MacDonald, Mrs. Mary Moore and Donald Kannon, representing council of the township.

In a few words of appreciation when presenting the school's certificate as a nursery school, Charlottenburgh deputy reeve Roger Lefebvre praised the committee "for bringing a new idea in teaching children to our area. This is the kind of progressive thinking we need and like to see."

Reeve Adrian Gadbois added his congratulations and expressed his interest in the new venture, which he described as an impressive method to see that the children get a first-rate start in their educational life.

The school is financed by an 80 per cent grant from the Ontario government, the remainder being financed by local grants and fees paid by the parents.



SUCCESSFUL IN EXAMS—Miss Mona MacDonald, a recent graduate of the Ottawa Civic Hospital has successfully passed her R.N. examinations. The daughter of Mr. and Mrs. Gordon MacDonald of Glen Sandfield, she is presently on staff at the Ottawa Civic.

Blood donor clinic Friday

A Red Cross blood donor clinic is to be held next Friday Nov. 8th, at Glengarry District High School and the objective is 400 pints reports Philip T. Lloyd.

That is about the amount of blood used at the local hospital in a year and Mr. Lloyd reports the clinics in recent years have been providing about the amount needed here.

For the first time the Alexandria Lions and Richelieu Clubs are co-operating in promoting the clinic and plans were completed at Monday's joint meeting.

Crossroads at Dunvegan to be subject of CBOT special

In Glengarry there is a small crossroads town called Dunvegan. Monday, November 4th, at 7:30 p.m., the CBC Ottawa cameras explore this community and attempt to discover the causes for the recent local unrest, notes a promotion piece from Channel 4, CBOT, Ottawa.

Dunvegan is an old agricultural community, and its Scottish roots go deep into the rich Ontario soil. But during the past three years a series of events have irreversibly altered the life of this small village. Three identifiable changes have taken place.

What was formerly an isolated rural town now finds itself less than five miles from an exit ramp of highway 417, the main Montreal-Ottawa expressway. A second factor was the arrival in the community of a new minister for the village's only church. Thirdly, a communal group of young people from another area bought an old former hotel and set up housekeeping across the corner from the church.

Recently there have been rumblings of major discontent. The result so far has been social ostracism for some, formal proceedings against others. But what sort of repercussions could be effected in a town that contains little more than a barber shop, county museum, post office, Presbyterian church and a few tidy houses of retired farmers? That is what CBOT's Mary Lou Finlay wanted to find out, so she and cameraman Guy Weese visited Dunvegan and talked to the inhabitants.

On November 4 the story that unfolds reveals the many and varied aspects of the conflict that has been precipitated by recent events. CBC Ottawa's Leo Foucault researched and produced 'Crossroads at Dunvegan'. He feels the program has special significance because it is, in his words, "A look at a rural village of Eastern Ontario; what has happened to it; where it is going; and why we should care."

Genealogical society is being organized in area

Plans for the formation of a local genealogy society got underway at St. Raphael's on Sunday afternoon when a group of people assembled to discuss the need for such an undertaking.

Instigator of the project is Alex Fraser, currently working as genealogist for the Nor'Westers Museum who has been gathering information about people of the locality for the past three years. Alex says it all started when he decided to trace his own ancestry and found it interlaced with so many others of the area. In tracing records and looking up files he met so many other people who were also interested in their ancestry he feels the formation of a society would answer a definite need.

There is an enormous wealth of information available in the area from cemetery inscriptions which date back to 1785; church records that go back to 1790 and local newspapers, Mr. Fraser points out. Then there are also many local people who remember events that can be recorded, he feels. Many people from a distance would like to know something of their forefathers and there must be many in North America whose ancestors came from this area, points out Mr. Fraser: in 1852 there were 3,228 MacDonalds and MacDonells in the area, most of whom left the county to settle elsewhere. The society would not be limited as to nationality, he recommends, noting that many of the early settlers are listed in English and French

(Continued on page 5)

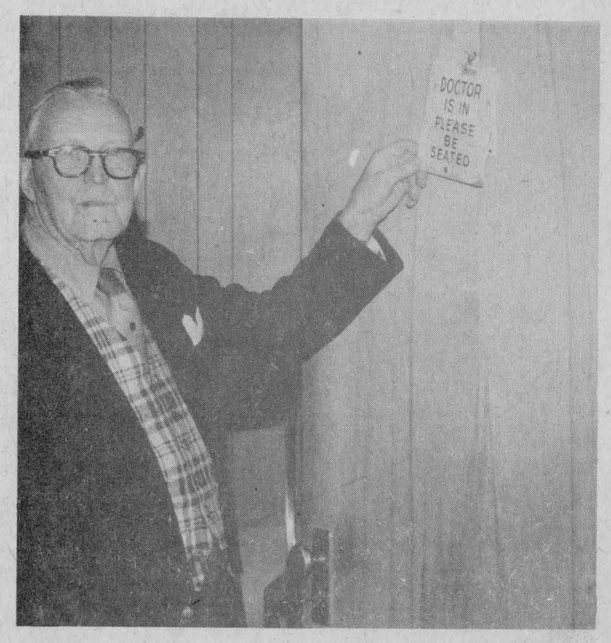

THE DOCTOR IS NO LONGER IN THE HOUSE—For half a century, patients came into Dr. Dolan's waiting room and read his sign on the door—Doctor Is In Please Be Seated. Today, that sign came down.

—Photo by Mrs. Mervyn MacDonald.

Martintown rumor mill

by Art Buckland

Dance with the flower people this Friday night. Martintown's horticulturists are sponsoring a dance at MacDonell's Inn with Sylvester and his clansmen. Come along. The Horticultural Society has recently won a district competition for its activities this year. Congratulations to you and especially to your sparkplug, Onagh Ross. Onagh has not missed a meeting for the past seven years, and only then to have a baby.

Looking ahead to Nov. 15, if you are in Toronto, visit the "Royal". I was in Toronto recently and I was shocked by the cold inhumanity of people in Toronto. When you ask a question, seeking directions or whatever, invariably you get in return a haughty look of arrogance which says "How dare you ask me". I found this indifference, this "cold shoulderness" particularly true every time I asked a good looking young lady certain questions. Give me friendly Glengarry anytime.

Last Saturday at Char-Lan, your fair board played host to the various agricultural societies in our district. Such areas as Carp, Chesterville, Maxville, Clarence Creek, Central Canada, Arnprior, Vankleek Hill, Riceville, Avonmore and others were present. Jim Humphries discussed some 4-H activities in Southern U.S.—such things as manufacture of horse and cattle trailers, and barbeques made from old barrels. Newington fair president Harry Pollock reports that horse racing will return to Newington. At Williamstown, the return of the carnival seems probable.

Bob Evans (River Road) and Linda Howes, wife of the only farmer in downtown Martintown, are organizing "get togethers" for golden age people. The first meeting is planned tentatively for the middle Wednesday in November, (Nov. 13) in the Martintown public school.

Last Saturday the St. Andrew UCW held a successful tea and social afternoon.

Irwin Cain recently celebrated his 39th birthday (again). He's busy reading one of his presents, a copy of Rhodes Grant's new printing of "Martintown". His wife Isabel is pleased because she says "It's much better than any of the books he keeps out in his workshop." A belated but sincere happy birthday Irwin.

Granny Cain who some time ago complained about those new fangled things like the telephone, electric light bulbs, cars, and indoor privies is at it again. This time she is upset about the change from black and white to colored television, the change from "real" air to "conditioned" air and the change from windows on which Jack Frost can do ice sculptures to thermal panes. Change is impossible to stop. However, I feel that even the car is not here to stay, it's just a passing fad. Buy a horse.

Our editor has commented on the NDP win in Stormont. I hope the government will begin to listen to us now. Rumor has it that there will be a full scale provincial election in the spring.

Garnet Poapst of Line Road has changed from a full time paper mill employee to a full time farmer. He says "I've watched farmers and they're making a living at it, so I thought I'd join them." Farming is certainly the occupation of the future.

Bob Taylor, the former accordion player from Sylvester's band, is planning to start a little group of his own. Brian MacDonald the singer from Ron Clare's band is joining him.

Martintown Mac says homemade bread is the staff of life, and homemade Glengarry wild grape wine is the social drink—in spite of Minister Marc Lalonde suggesting powdered milk. Eat, drink and be sociable.



SQUIRRELLY PALS—Henry J. Ladouceur is a great lover of rod and gun but he also has his little pals in the animal world. Here one of his bushy tailed friends takes a peanut from his mouth.

Discuss improve method to teach French

A wide-ranging set of recommendations affecting pupils, teachers, principals and school administrators and Ministry of Education policy aimed at improving the teaching of French to English-speaking students are contained in a report released last week by Education Minister Thomas Wells.

The report of the Ministerial Committee on the Teaching of French contains 68 recommendations.

Highlights include recommendations that French be introduced at the kindergarten level or no later than in the junior division of elementary school; that, beginning in Grade 7, each school board declare French to be a compulsory or optional subject; that from grade 7 onward pupils receive three hours and 20 minutes a week of French language studies; that principals include French in the list of highly recommended subjects for first-year secondary school students; and that the Ministry of Education assist boards to establish and develop extended French programs from kindergarten through grade 13.

The Committee also recommended that the Ministry continue to foster exchange programs between English-and French-speaking students and teachers and find ways to expand them so that extended exchanges "on a massive scale" may take place between French-and English-speaking communities. In the same light they recommended that the Ministry establish a permanent centre in a French-speaking milieu in order to offer year-round French immersion courses to student teachers, teachers and school board administrators.

Mr. Wells said that Ministry officials will review the report with respect to provincial policy and funding.

The Committee, appointed by Mr. Wells in June of last year, was asked to develop an improved curriculum and techniques for teaching French to English-speaking students.

The 12-member committee included representatives from school boards, the Ontario Teachers' Federation, the university community and the Ministry. Robert Gillin, a curriculum services officer with the Ministry's regional office in London, was the committee chairman.

Was lifelong resident of area

A lifelong resident of Alexandria, Mrs. Alex Bernicky died Oct. 21st at the age of 81. Her death occurred at Maxville Manor where she had been a resident.

Surviving are three sons and five daughters: Harry Bernicky and David Morin, Alexandria; Joseph Morin, Smiths Falls; Florida, Mrs. Jean Paul Depratto; Marie Louise, Mrs. John Ingola; Rita, Mrs. Rene Saucier; Rose, Mrs. Antoine Lascelle and Elma, Mrs. Walter Bernicky.

The funeral was held to St. Finnan's Cathedral and cemetery, Rev. Leo MacDonell offering the mass.

Pallbearers were: Andre and Ubald Depratto, Richard Lalonde, Laurence Bernicky, Gerald and Alex Ingola.

Glengarry Pipe Band Association

ANNUAL

St. Andrew's Dinner - Dance

BONNIE GLEN, ALEXANDRIA

Saturday, 23rd November

DINNER: 7.00 p.m. to 9.00 p.m.

DANCING: 9.00 p.m. to 1 a.m.

MUSIC: Sylvester MacDonald and The Clansmen Featuring, The Glengarry Pipe Band and MacCulloch Dancers

ADMISSION: Dinner-Dance $5 per guest
Dance, $2.50 per guest

Dinner Dance Outlets: D. Danskin, Maxville 527-2037; Clare's Gift Shop, Vankleek Hill, 678-2211; The Hub, Alexandria. Dance tickets available at door.

43-5c

HUNTERS !

WIN COLORFUL BEADED INDIAN JACKETS, VESTS, MUKLUKS, MITTS and SLIPPERS

They're prizes in the Ontario Ministry of Natural Resources hide collection draw in Eastern Ontario. Enter by exchanging your moose or deer hides for draw tickets at your local natural resources offices in Tweed, Napanee, Cornwall, Lanark, Brockville, Alexandria or Leitrim (south of Ottawa).

Winning tickets will be drawn this February in Ottawa at the Ontario Federation of Anglers and Hunters annual banquet.

Help supply Ontario Indian artisans with leather for crafts manufacturing. Prizes may be ordered to fit any size.

F. V. LALONDE
BUILDING SUPPLIES

ST. TELESPHORE — TEL. 269-2334
LANCASTER — TEL. 347-3546

44-2c

All members of the

Caisse Populaire du Sacré-Coeur d'Alexandria Limitée

are invited to attend a

SPECIAL MEETING

Thursday, October 31st

at 7:30 p.m.

St. Joseph School, Lochiel Street

Alexandria, Ontario

Members will be asked to revoke one of our General By-Laws, and the following asked to be substituted therefor:

"The rate of interest on loans shall be fixed from time to time by the board of directors, provided that such rate shall not exceed the maximum permitted from time to time under "The Act" and the regulations made under "The Act".

JEAN-MARC VIAU, Secretary,
Caisse Populaire du Sacre-Coeur d'Alexandria Limitee
255 Main Street, Alexandria, Ontario

Alexandria, Ontario
October 21st, 1974

43-2c

50 MAIN ST. N. ALEXANDRIA, ONT

BRANDON

CHIROPRACTIC CLINIC

Tel. 525-2063 by appointment

38-tf

TRAVELLING ?

A La Carte Tours Ltd.

will help you plan your itinerary

Our Travel Arrangement Services are

FAST and FREE

Agent GARRY MacLEOD

Riviere Beaudette Tel. Collect 514-269-2700

— or —

Montreal Office — Tel. 514-861-3045

We specialize in group travel

Our personnel have over 20 years experience in the industry.

43-1c

WEDNESDAY
NOVEMBER 6th

THE THRIFTY DINNER IS EVEN THRIFTIER

2 pieces of delicious Kentucky Fried Chicken
French Fries
Grecian Bread
Creamy Cole Slaw



REGULAR $1.55
SPECIAL
$1.10
SAVE 45¢

Col Sanders Recipe
Kentucky Fried Chicken
A CANADIAN COMPANY

Colonel Sanders and his boys make it "finger lickin' good"

Scott's chicken Villa

TEXACO SERVICE CENTRE
South side of 401, on Hwy. 2
Lancaster Tel. 347-2670

Also stores in Cornwall and Hawkesbury

NEWS OF INTEREST FROM MAXVILLE AND SURROUNDING DISTRICT

Weekend visitors with Dr. and Mrs. Iver D. MacIver were Rev. Dr. and Mrs. R. Stuart Johnston of Montreal, and Rev. and Mrs. W.J. Morrison and son David of Finch.

Last Friday evening the 12 children in the United Church Explorers group went about the village in their annual Hallowe'en collection for UNICEF, and managed to raise the very worthwhile sum of $65.17.

Mrs. Frances Fosberg, Kenny, and Kim of Beamsville, spent the weekend visiting Mr. and Mrs. Frank Taylor.

Among the municipal representatives attending the Association of Counties and Regions convention held in Windsor last week were Reeve and Mrs. Hubert A. Quart of Maxville, and Mr. and Mrs. John A. MacLennan, deputy-reeve of Kenyon. On their way home Mr. and Mrs. Quart enjoyed a visit with Rev. and Mrs. Gary Quart and family in Hamilton, and Mr. and Mrs. Robert Patterson in Oakville. On Sunday they attended the official opening of the Canadian Retail Grocers' Show in Toronto, as guests of Jack McLean who organized the event.

The service next Sunday, November 3rd, in St. Michael's Anglican Church will be Evensong at 7:30 p.m.

A scheduled meeting concerning the "Meals on Wheels" project for early November has been postponed due to an unexpected delay in obtaining the necessary Hot Lock boxes.

The Maxville Guides and Brownies Rummage sale last weekend went off very successfully—in spite of the fact that about one-tenth of the necessary help turned up to put it on. Mothers . . . where were you all? About two hundred dollars was raised . . . funds for camping, trips, and possibly a tour of the newly-opened Victoria Museum. In addition boxes of good men's clothing were sent to the Mission in Montreal, and also a considerable amount to the Neighborhood Service in Ottawa.

Another local group is in dire need of volunteer assistants. For Scouts and Cubs the accepted ratio is one leader for six boys. In Maxville one solitary Scoutmaster has been trying to cope with twenty-five Scouts and sixteen Cubs . . . Fathers, where are all of you? If no help materializes the Cubs will have to be given up . . . and if there is no Cub group it won't be too long before there are no Scouts either.

Mr. and Mrs. R. F. McRae have returned home from a holiday with relatives and friends in Ottawa, Kingston, St. Catharines and Welland.

NEW POLICEMEN ARRIVE

With the imminent opening of Highway 417 there are several new police officers moving into the village. In addition to Constable Paul Deveau the detachment will include Cpl. Andy Thornton of Morrisburg, who will be officer in charge, Constable Marcel Champagne, transferred from Lancaster, Constable Barry Hanniman, transferred from Rockland, and Constable Andy Vanderoude, who has purchased the home on Mechanic St. west formerly owned by Constable Gordon Marriott and taken up residence with his family. And one more arrives next Monday . . . Constable Rick Griffis transferred from Long Sault. Stenographer in the office on Main St. will be Mrs. Linda MacLeod of the 4th Roxborough.

CURLING CLUB OPENED

The social season got under way at the Maxville Curling Club last Saturday night with their annual Hallowe'en Costume Party. Curling is expected to begin later, in November. The decorations for the evening were done by Claire Besner, Connie Blaney, and Jean MacCuaig, and the popular Tartans of Cornwall provided the music for dancing.

Many prizes were awarded . . . Best Couple, Jim Zeron and Joyce Helmer; Most Original, (and wildly entertaining), was a rather large cow composed of June Zeron, Inez Simpson, John Simpson, and Jack Helmer. Best Comic, Norman and Norma Perron; Best Male Costume, Dona Addison; and Best Female Costume, Shirley MacGregor. The judges for the show were Claire Besner and Jack Robinson.

DUNVEGAN ON TV

The CBC has had a crew working in the district lately and will be presenting a program on the village of Dunvegan. This is presently scheduled for Nov. 4th, Monday, on Channel 4, between 7:30 and 8:30 p.m. Ourselves as others see us.



GETTING OFF THE GROUND—The formation of a Genealogy Society was the purpose of a meeting at St. Raphael's last Sunday afternoon and the above people were named as a steering committee to further its promotion. Seated is Alex Fraser of Lancaster, instigator of the movement and standing are left to right: Mrs. G. R. Arnott, Apple Hill; Mrs. Cam Metcalfe, Cornwall; Edwin McDonald, St. Andrews and Mrs. Jim Alex MacDonald, Alexandria. —Photo by Mrs. Mervyn MacDonald.

BOOKMOBILE

The S D and G United Counties bookmobile will visit the following locations during Friday, November 1 and the week of November 4th;

Friday, November 1, Maple Ridge, 10:00—2:00; Hallville, 2:30—3:00; Winchester Springs, 3:30—4:00.

Monday, November 4, Glen Walter, 9:30—10:30; Lancaster Township, 1:00—2:00; Bainsville, 2:15—2:30; Williamstown C., 3:00—4:00.

Tuesday, November 5, McCrimmon's Corner, 2:30—3:00; Dunvegan, 3:15—4:00.

Wednesday, November 6, Berwick, 9:45—11:15; Monkland C., 2:15—3:00; Apple Hill, 3:15—3:45.

Thursday, November 7, North Lancaster, 10:00—11:30; Glen Norman, 11:45—12:00; Glen Robertson C., 1:15—1:30; Glen Sandfield, 1:45—2:15; Dalkeith, 2:30—4:00.

Friday, November 8, Inkerman, 1:00—3:00; Mountain, 3:30—4:15.

More money given schools

A 13-per cent increase in the education expenditure ceilings for 1975 has been announced by Education Minister Thomas Wells.

In a memorandum to the province's school board chairmen, Mr. Wells stated that the expenditure ceilings for an elementary pupil in 1975 will be $876, an increase of $172 over this year. The ceiling per secondary school student will be $1,391, up $160 over this year.

In addition, school boards may spend an extra $80 per elementary pupil, if they so choose.

In his memo to the chairmen Mr. Wells stated: "One cannot over-emphasize the importance of the early years of a child's education. More money is definitely not the only way to achieve improvements, especially in education, nor is it the solution to every problem. But today in Ontario a need is perceived for additional discretion under our ceilings policy to support and strengthen elementary school programs, and to ensure that our schools have the necessary resources to provide the kind of education which young children deserve and parents rightfully expect".

In his memo Mr. Wells stated that despite concerted efforts to keep spending down inflation is having an impact on education as it is on every other aspect of society. However, the 13-per cent increase should allow boards to keep up with the cost increases that are beyond their control.

He reminded board chairmen that any decision by a board to raise its spending up to the new ceiling levels is strictly a local board decision.

"The ceilings are merely upper spending limits, and the onus lies on school boards to continue to operate efficiently and effectively in the interests of the pupils and the public they serve," the memo stated "If inflation continues as it is now, 1975 will not be without challenge for all those in education. Together we have an extremely important responsibility to the public—perhaps doubly important in the coming year—to keep spending increases to an absolute minimum, and to maintain the level of quality in education which we have achieved," the memo concluded.

MacDonald of Glengarry
Mrs. Mervyn MacDonald
Green Valley
WEDDING PHOTOGRAPHY
OUR SPECIALTY



KING GEORGE HOTEL
MAXVILLE
HALLOWE'EN DANCE
Friday, November 1st
9 p.m. to 1 a.m.
Prizes for best costumes
— Also —
DANCE, SATURDAY, NOV. 2nd
9 p.m. to 1 a.m.
"Happy Time" 9 p.m. to 10 p.m.
BANQUET ROOM
Featuring LITTLE VERN
and the Country Gentlemen

THE GLENGARRY
PIPE BAND ASSOCIATION
invites area residents of all cultural backgrounds to join them in the following arts—

Piping	Accordian Button
Drumming	Choir
Violin, Old Time	Highland Dancing
Violin, Classical	Step Dancing
Accordian Piano	Scottish Country Dancing

We need a minimum of 15 persons per class. No age limit. Indicate 1st and 2nd choice. Interested persons check coupon and mail before Nov. 15th, 1974, to
RAE FERGUSON
Sec. Glengarry Pipe Band Association
Maxville, Ont.
Name .....
Address .....
Tel. .....
1st Choice ..... 2nd Choice .....
44-2c

Kilts made to measure
Sporrans, Shean Dhus
Pipes, Reeds, Hose,
Scottish Jewelry,
Tweed and Tartan
Blankets. Novelties
Tartan Records
Top Prices for second-hand Bagpipes
DANSKIN'S
MAXVILLE
ONTARIO
17-tf

This Week at
THE JOINT
Allan Hardiman,
one man band
on Fri. and Sat.
THE GREENING
DUNVEGAN

ALEXANDRIA IGA FOODLINER
WE GIVE GOLD BOND STAMPS
PLENTY OF FREE PARKING
OPEN TILL 10 P.M. FRIDAY EVENING

— MEAT —

Cut from the Beef Loin SIRLOIN STEAKS	lb.	1.67
Reg. Cut, 1st 5 Ribs BEEF RIB STEAKS	lb.	1.37
Cut from the Beef Chuck Short Rib Portion BONELESS BEEF ROASTS	lb.	1.19
Bottom cut from the Beef Hip BONELESS ROUND STEAK	lb.	1.29
App. fat content 25%, fresh GROUND BEEF	lb.	63c
Top Valu, 1 lb. pkg. Sliced SIDE BACON	lb.	1.17

— GROCERY —

Top Valu Fancy TOMATO JUICE	2 48-oz. jars	88c
Top Valu TOMATO or VEGT. SOUP	8 10-oz. tins	1.00
Javex LIQUID BLEACH	2 64-oz. conts.	1.00
Top Valu Conc. Froz. ORANGE JUICE	3 12-oz. tins	1.00
Zip DOG FOOD	8 15-oz. tins	1.00
Brookpark froz. asst. var. MEAT PIES	3 8-oz. pies	1.00

— PRODUCE —

Florida, Marsh, White GRAPEFRUITS, size 48's	ea.	10c
Canada Fancy McINTOSH APPLES	5 lb. bag	78c
Canada No. 1 Fresh GREEN CABBAGE	lb.	9c
Canada No. 1 Small Yellow COOKING ONIONS	10 lb. bag	79c
Florida, Juice ORANGES, size 125's	doz.	69c
Cal. Red Emperor GRAPES	lb.	49c

STEDMANS
BIG BIG SAVINGS
OK what you can buy for ONLY $1.44
3 BIG DAYS

JUNIOR HOCKEY STICKS 2 for $1.44
BULKY KNIT LADIES' GLOVES Vinyl back $1.44
CHILDREN'S GAMES Basketball, Guessing games, Spin the colors each $1.44
LADIES' KNIT TOPS 100% nylon, two-tone, brown and navy $1.44
100% VINYL OUTSIDE YOUTHS' GLOVES 50% rayon, 50% polyethylene foam 2pairs $1.44
100% ACRYLIC LADIES' HATS Rainbow shades $1.44
MEN'S GRAY WORK SOCKS Ass't sizes 50% wool,25% rayon, 25% nylon 2 pairs $1.44
SCATTER SHAG MATS Bright colors Size 18" X 30" each $1.44
BEER MUGS CLEAR GLASS 3 for $1.44
WESTINGHOUSE LIGHT BULBS Standard, 25 - 40 - 60 - 100 watt 2 packs $1.44
MAC TAC Ass't designs and colors 2 yds $1.44
ROYAL FACIAL TISSUES Ass't colors 3 large boxes $1.44
COFFEE PERCULATORS Aluminum 2-cup each $1.44
WAGON WHEEL BISCUITS Reg. 89¢ 2 boxes $1.44
EARTHWARE COFFEE MUGS Ass't colors 6 for $1.44
XMAS WRAPPINGS 6-ROLL PACK 20" X 270" pack $1.44
"CHARGE-IT!" ALEXANDRIA

Gaels must earn playoff spot with win today in Cornwall

Five school football teams of the S D & G league are heading to the closing schedule wire and not until late this Thursday will the playoff standings be known. All four positions are up for grabs due to last week's results when Tagwi and Vanier continued their winning ways and are still tied in first place. Tagwi won over St. Lawrence, 41—0 and Vanier topped La Citadelle 18—16. CCVS ensured a playoff spot by out scoring Char-Lan 21—6 while GDHS kept alive their hopes for post season play as they scored heavily over North Dundas 45—6.

Tagwi had too much artillery for Saints to cope with and the Warriors started their firing early as Doug Smith kept his TD per game skein intact with a major in the opening Warrior offence play. Later Smith posted his second six pointer and running mate Howard McCourt kept up his high scoring pace with two TD's.

Brian Kinnear not only called a fine game but added a major and Dale Coleman also posted a six-pointer. Two of the six majors were converted, two points each, via the pass route to Adrian Lariviere and Howard McCourt completed the scoring with a convert single.

Vanier kept pace with Tagwi in the league leadership by edging La Citadelle 18—16. This was the second in a row Vikings won by a narrow margin as they won by three points over Gaels here last week. Vikings, like Warriors, are undefeated after playing a 6—6 tie in their opening game with each other.

Char-Lan threw a bomb scare in the CCVS camp on the return play of Raiders' opening kickoff, as Don Thomson galloped from deep in Char-Lan ground all the way through Raider tacklers into their end zone for a quick Williamstown major that was not converted.

The stronger Raiders gradually gained the upperhand and Dave Brace carried over for the tieing six points. Earl Landry converted and the Raiders went ahead 7—6. They added two more converted touchdowns to make the final CCVS 21 Char-Lan 6.

North Dundas held Gaels in check during most of the first quarter here. However, at the 12-minute mark Normand Laliberte sent Brian Filion around the right end from the North Dundas 12 and the effective blocking let Filion sprint into the end zone for six and John Morris converted.

Early in the second, Leighton McDonell knifed through left tackle from the visitors' four. Then late in the quarter Stewart Dewar bulldozed his way across the visitors' goal line for another Gael major. Morris converted both tries and GDHS were ahead 21—0 at the half.

The third quarter strong defensive play by both squads didn't allow much offence until the 15-minute mark was ticked off, then North Dundas got on the scoreboard when Steve Fatcher counted a TD. The convert try for a pass two points failed. Then another of those spectacular runbacks, that is a feature play in at least one of the S D & G games each week, was deftly executed by John Charlebois when he caught the North Dundas TD kickoff and in his fleet-footed style outran and out dodged all visiting tacklers carrying the ball back into the North Dundas end zone for Gaels' fourth major and John Morris again split the cedars.

After seven minutes play in the final quarter, John Charlebois came right back with another six pointer as he swept around the enemy left end from 15 yards out. Morris was again on target with the convert.

At this point coach Stan Fraser gave Brian Filion a shot at calling the plays and rested Norman Laliberte. Filion, among the top bracket versatile athletes in the Glens, in any era, kept Gaels on the move then crossed up North Dundas defence by firing a long pass to John Charlebois who was grounded on the visitors' five. Filion, on a keeper, got to the three. On second down a broken play developed but Filion didn't panic, he tucked the ball under his wing and side stepped across for Gaels' final major. John Morris was not only good on his sixth convert try but moments later belted a field goal from 20 yards out giving him a perfect score for the day and making the final read Gaels 45, North Dundas six.

SCANNING PLAYOFFS

As this News issue hits Rue Principal and the mails, three school teams Char-Lan, North Dundas and St. Lawrence Saints, are out of the playoffs regardless of how they fare in this week's schedule final.

Two games are of vital importance especially to the country teams, GDHS and Tagwi. Gaels, today, Thursday, play La Citadelle Patriots in Cornwall and this is a must win or pack up the gear. Last week Vikings defeated Patriots 18—16 and the previous week here Vikings won over Gaels 13—10. That isn't much of a spread so Gaels are not on any "Mission Impossible" when they travel to the Friendly City today. They can win this most important game to date by not allowing any unearned early game points and playing headsup football both ways.

Tagwi Warriors not only must win their game, also in Cornwall, against CCVS Raiders, but by a 15 point margin to finish in first place. It is conceded that Vikings will defeat North Dundas at home tomorrow, Friday. Raiders have their star fullback, Dave Anderson, back in the lineup and Don Bond again has Adrien Vanderwielen lugging the mail for Warriors. So that evens that count. Now can CCVS stop the Four Horsemen, not of Notre Dame but Tagwi,—Brian Kinnear, Adrien Vanderwielen, Doug Smith and Howard McCourt? We don't think they can on a game basis but to win by 15 points right on the CCVS gridiron is asking a lot.

Wouldn't it be something if us "bunch of farmers", Gaels and Warriors, met in the final for the S D & G championship. As the grand old scribe of sports, Ted Reeve, once said, "Anything can happen on a football field and usually does."

Junior B hockey Glens win exhibition openers

The Junior B Glens got off to an encouraging start in their first two exhibition games defeating the Long Sault Pats 5—2 here on Friday night and then again by a 6—3 score on Sunday in a return match.

Gary Shepherd is returning to the fold as coach and Gerry Simpson will again serve in the managerial capacity.

They open their season here on Friday, November 1st against the Metcalfe Jets.

Many of last year's team will be listed on the score sheet due to the junior age regulation being extended for another year. So we see names like Rock and Robert Lajoie, Ralph Humphries, Brian Main, Dennis Delaney, J. T. Hay, Tom Ross, Brian Reasbeck, Rodney Shepherd, Claude Roy, Steven and Randy McDonell, Garret MacGillis, Ken Blair and Robert Boisvenue. Midget grads like John Malkin, Paul Seguin, Norman Laliberte look like promising season regulars. With football still in season the line-up still isn't settled into a regular pattern but it looks like a season of good hockey up ahead.

The Glens will be classified in the northern section of the League with Metcalfe, Winchester and Cornwall while Long Sault, Morrisburg, Cardinal and Prescott constitute the southern section.

Jean Luc Menard will be statistician.

ADMHA schedule

NOVICE

TEAM COACHES—
1. Paul Poirier
2. Gerald Sauve
3. Bruno Lauzon
4. Yvon Menard

Nov. 2, 1974
7:00 a.m., 2 vs 1
8:10 a.m., 3 vs 4

ATOMS

TEAM COACHES—
1. Robert Boisvenue
2. Gilles Nadon
3. Tim Taylor
4. Ernie Gallant
5. Al Desjardins
6. Alex Spooner

SCHEDULE
Nov. 2, 1974
9:20 a.m., 2 vs 1
10:45 a.m., 3 vs 6
11:55 a.m., 4 vs 5

PEE WEE

TEAM COACHES—
1. Ranny MacLeod
2. Jacques Campeau
3. Mark MacDonell
4. Guy Cholette
5. Randy MacDonell

Nov. 2, 1974
1:05 p.m., 1 vs 5
2:30 p.m., 1 vs 2
3:40 p.m., 3 vs 4

BANTAMS

TEAM COACHES—
1. Cameron MacDonald
2. Brian Filion
3. Gerry Simpson
4. Bill Gebbie
5. Ray McDonald

Nov. 2, 1974
4:50 p.m., 1 vs 5
6:15 p.m., 1 vs 2

Nov. 3, 1974
9:35 a.m., 3 vs 4

MIDGET

Nov. 3, 1974
7:15 a.m., 2 vs 1
8:25 a.m., 3 vs 4

Note to players: Please remember your team number for future games.

Bowling Scores

Bowling results from last week are as follows with high single, high triple and high average listed in order.

Ladies Commercial League: Micheline Menard, 297; Lise Paquette, 702 and 218.

Men's Commercial League: Claude Poulin, 293; Claude Gareau, 759 and Larry Cayer, 272.

Ten Pin League: Gilles Menard, 209; Michel Menard, 560 and Rejean Menard, 184.

Mixed League: Michel Menard 345; Rejean Menard, 774 and 244; Therese Seguin, 234 and 633; Gladys Seguin, 210.

In accident at Orleans

Rheal Henri of Green Valley is in Ottawa Civic Hospital suffering from severe shock following an accident at Orleans late Sunday night.

The 57 year old man was driving his 1974 GMC pick-up truck when it left the road and struck a culvert.

Clinics prepare hockey referees

Saturday, October 26th eighteen referees from the Alexandria area attended a referees ODMHA clinic in Long Sault.

Class instructions were from 9 a.m. to 3:30 p.m. and ice time was from 4 to 6 p.m.

In attendance were Jean Yves Jeaurond, Carman MacMillan, Wayne Crack, Michel Menard, Terry Norman, Danny Cormier, John Theriault, Michel Rozon, Claude Roy, Dean MacDonell, Michel Arsenault, Raymond Legault, Jacques Lajoie, Pierre Bourbonnais, Terry Epp, Luc Poirier, Francois St. Pierre and Ranald MacGillis.

This Saturday, November 2nd there will be a local referees clinic at GDHS with Jean Yves Jeaurond and Carman MacMillan as referees. It will last from 9 a.m. to 4 p.m. and everyone should bring his skates.

All those who registered to referee minor hockey should attend but anyone interested is welcome.

For those who had not already been accredited, this clinic qualified those in attendance for the Level 1 green crest in accordance with the National Referees Certification Program. Upon the recommendation of the local referee in chief, they will also qualify for their blue crest to referee all levels of minor hockey including competitive as well as minor league house league play-offs.

FRESH
Graded Eggs
WHOLESALE - RETAIL
Cedarcraig Farm
2nd Kenyon, next to
Glengarry Transport
Tel. 525-3517

Seventeen fair boards represented at annual held at Williamstown

The annual meeting of Ontario Agricultural Societies, District I, was held in Char-Lan High School in Williamstown, on Saturday, Oct. 26th. The morning session began with registration, coffee and payment of dues by the various Societies involved. Over 100 delegates from the 17 Fair Boards in District I participated.

The meeting got under way with remarks from District Chairman, Cecil McRae of Dunvegan. Minutes of the last annual meeting held at Richmond, Ont., in 1973, were read by Jim Rowan of Metcalfe, and the Treasurer's report was given. The delegates were introduced and new business discussed. A Spring meeting is to be held at Bearbrooke, Navan District, and next year's Fall meeting will be held at Carp. Mr. Burton, from the Central Canada Exhibition, Ottawa, suggested that a committee be formed to work with the Special Events Director of the C.C.E. to promote publicity for the District I Fairs through having the Fair Queens from the District participate in the Ottawa Exhibition parade and other special events.

Lunch was served in the Cafeteria by the Ladies Division of the St. Lawrence Valley Agricultural Society. Fair Queens from Riceville, Chesterville and Clarence Creek were introduced by Williamstown Fair President Mac Edwards. Guest Speaker Jim Humphries, Agricultural Representative in Glengarry, was introduced by Mr. Edwards. Mr. Humphries spoke of his visit to a small town Fair in Texas, and stressed the involvement found there by the whole community. He spoke of the participation by local organizations and particularly the youth of the area. Mr. Humphries emphasized the need for a specialization in our local Fairs concerning the now popular Horse Shows. This area has many breeds and types of horses; western, English style riders, heavy horses, harness horses, race horses, and line and breeding class horses. He felt that each Fair could not possibly do justice to all classes and that perhaps each should specialize in one type of show only. Mr. Humphries also felt that the custom showing of cattle, which he witnessed in the States had potential at our area Fairs.

Osie Villeneuve, MPP, brought greetings from the Ontario Agricultural Minister. He thanked the rural people for continuing the tradition of the rural Fair in this time of distress when many farms are being sold, many because of financial problems and lack of agricultural workers. He

(Continued on page 13)

Broomball play underway

The six-team border broomball league is well into season play, as is the junior loop. Scores and standings to date:

Oct. 17—N. Lanc. 8, Glengarry 1; Alexandria 3, Lochiel 0; Glen Robertson 3, Martintown 2.

Oct. 21—N. Lancaster 4, Lochiel 1; Glen Robertson 9, Glengarry 0; Alexandria 10, Martintown 0.

Oct. 24—North Lancaster 7, Martintown 0; Glen Robertson 3, Alexandria 0; Lochiel 5, Glengarry 1.

Oct. 28—Glen Robertson 3, Lochiel 2 (overtime); Martintown 3, Glengarry 0; North Lancaster 5, Alexandria 0.

STANDINGS

N. Lanc	4	0	2	24	2	8
G. Robt	4	0	2	18	4	8
Alex.	2	2	2	13	8	4
Loch.	1	3	0	8	11	2
Mart.	1	3	1	5	20	2
Glen.	0	4	0	2	25	0

TOP SCORERS

J. P. Claude NL	10	2	12
J. Hamelin GR	6	2	8
P. Dumouchel NL	1	7	8
D. Martin A	3	4	7
J. Vincent NL	4	2	6

JUNIORS

Oct. 17—N. Lancaster 4, Martintown 0.

Oct. 21—N. Lancaster 3, Lochiel 0.

Oct. 24—Glen Robertson 5, Martintown 0.

Oct. 28—N. Lancaster 1, Glen Robertson 0.

STANDINGS

N. Lanc	3	0	3	8	0	6
G. Robt	1	1	1	5	1	2
Loch.	0	1	0	0	3	0
Mart.	0	2	0	0	9	0

Players needed for Junior C League

Ice time for four teams of players in the Midget and Junior C divisions has been reserved by the ADMHA, reports Ron Allison, president of the club.

However, more registrations in this age group are required if this division wishes to play a four team competition.

Following the selection of the Midget Travelling Team only enough players are registered for two teams.

Jean Yves Jeaurond is convener of this division.

★ STARR TAXI ★
7 Catherine St. Alexandria, Ont.
CARS FULLY INSURED
TEL. 525-1422 Jack Hambleton
44-1c

REFEREE'S CLINIC
Saturday, Nov. 2nd
G.D.H.S. 9 a.m. - 4 p.m.
Referees registered for Minor Hockey or anyone interested may attend.
Instructors:
J. Y. Jeaurond Carman Mac Millan

OPENING DANCE
for 74-75 season



Alexandria Snowmobile Club
SATURDAY NOV. 9th
AT BONNIE GLEN PAVILION
CROWNING OF QUEEN
Drawing on the 1975 Sno-Jet
Dancing from 9 till 1
Refreshments and Lunch Available
44-1c

ALEXANDRIA
Discount Department Store
58 MAIN ST., ALEXANDRIA TEL. 525-2677
ONE-PIECE SNOWMOBILE SUITS CHILDREN'S, SIZES 3 to 6x 9.95
ONE-PIECE SNOWMOBILE SUITS BOYS' SIZE 8 to 18 12.95
CHILDREN'S SNOWMOBILE BOOTS SIZES 7 to 5 3.99
MEN'S SNOWMOBILE BOOTS SIZES 6 to 11 12.95
LINED FLARE CORDUROY PANTS CHILDREN'S SIZE 4 to 6x 2.95
MANY OTHER ITEMS AT DISCOUNT PRICES IN STORE LOCATED NORTH OF GARRY THEATRE, 58 MAIN ST.

Special for this week
Now, faster acting
New Diovol gives faster relief from gas pains and excess acidity.
EXTRA SPECIAL
12 oz liquid 1.79



Alexandria Drug Mart
5 Mill Square Tel. 525-2525

COMMUNITY CENTER SCHEDULE
FRIDAY, NOV. 1st—
3 to 4.30 p.m.—Free Public Skating
8.30 p.m.—Metcalfe vs. Glens
SUNDAY, NOV. 3rd—
7 to 9 p.m.—Public Skating
9.30 to 11 p.m.—Adult Public Skating
TUESDAY, NOV. 5th—
10.30 to 11.30 a.m.—Pre-schoolers and mothers
3 to 4.30 p.m.—Free Public Skating
WEDNESDAY, NOV. 6th—
3 to 6 p.m.—Free Public Skating
44-1c

MOVED, NEW LOCATION
GERRY DEXTRAS
BOOKKEEPING SERVICE
45 MAIN STREET NORTH
(formerly Jim Gallant's TV Repairs)
Tel. Office 525-3353 Residence 525-1604
44-2c

TOWNSHIP OF LANCASTER

NOMINATIONS

Notice is hereby given to the Municipal Electors of the Township of Lancaster in the County of Glengarry that in compliance with the Municipal Elections Act, 1972 as amended by 1974, Chapter 32 the period for nominations in the said Township of Lancaster is from 9.00 a.m.

THURSDAY, NOVEMBER 7; 1974

5.00 p.m. to

TUESDAY, NOVEMBER 12, 1974

(excluding Saturday and Sunday)

at the Township Hall, North Lancaster, Ontario for the purpose of nominating persons for the offices of

REEVE, DEPUTY-REEVE and COUNCILLORS

If a greater number of candidates than required to fill the said offices are nominated and make the required declarations, polls will be open on the dates stated below for the purpose of taking the poll from 11.00 a.m. to 8.00 p.m.

Advance Poll—Saturday, November 23, 1974
Regular Poll—Monday, December 2, 1974

The location of these polls will be advertised at a later date.

M. J. SAMSON, Returning Officer, Township of Lancaster

44-1c

Bergeron and Hope Sporting Goods
55 Main St., Alexandria Tel. 525-3688

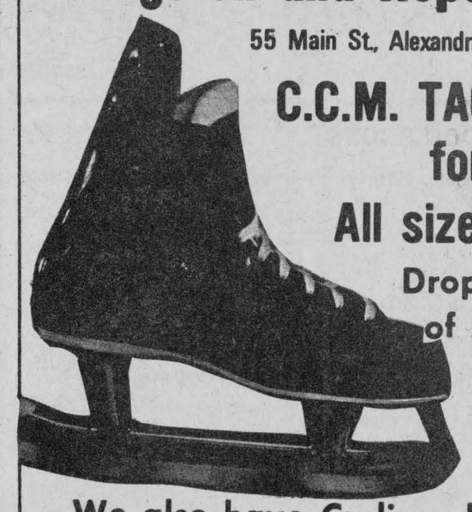

C.C.M. TACKS -
for the hockey player
All sizes in stock
Drop in and see our selection of ski equipment and order the equipment and ski clothes you'll need this winter
We also have Curling shoes Skate sharpener

SOCIAL and PERSONAL

Mr. and Mrs. Maurice Pilon of Glen Walter spent Sunday with Alice Filion, Green Valley.

Miss Nancy Parsons, Kingston, spent the weekend with her father, Herman Parsons.

Among those who attended the Convention of the Association of Counties and Regions in Ontario held in Windsor were: Reeve and Mrs. Albert Faubert, Deputy Reeve and Mrs. J. A. MacLennan, Reeve Gerard Massie, Deputy Reeve and Mrs. Alex McDonald, Mrs. Julia Munro, Reeve and Mrs. Hubert Quart.

Mr. and Mrs. Eric Young of Saskatoon, Mr. and Mrs. Keith Young and baby daughter of Plenty, Sask., were overnight guests of Mr. and Mrs. J. K. MacLeod and Harold.

Gilbert MacRae, Glen Sandfield, returned from Prince Edward Island where he was the guest of Justice Kenneth MacKay at his Glen Roy farm. They were accompanied by Kenneth McKenna, Montreal and Dan Donelly, Ottawa.

Mrs. Elsie Wall, Mrs. Myrtle Bergmame and Mathieu of Pointe Claire and Mr. and Mrs. Len Bergmame of Ville LaSalle spent Sunday with Mrs. Rollande Theoret.

Mrs. D. Samson of Cornwall and Mrs. Alice Filion of Green Valley spent the week in St. Lambert with Mr. and Mrs. Marcel Poirier and family.

K of C BINGO
EVERY SUNDAY
AT THE K of C HALL
ALEXANDRIA
JACKPOT 80.00
Admission 50c 3 for $1.00
Regular Games $10 each
Doors Open at 7 p.m. sharp

W. Johnson died suddenly

The death of Wesley Johnson occurred unexpectedly at his home in Summerstown on Sunday, October 13th. He was 57.

He is survived by his wife, one son Ronald and one daughter Cheryl, as well as one brother, Ernest of Green Valley.

The funeral was held on Tuesday, October 15th, to Precious Blood Church in Glen Walter where Father Desrosiers offered the funeral mass.

Pallbearers were Arnold Burgess, William Owen, Lloyd Solomon, Gerald Johnson, Daniel Giroux and Edward Kyer.



SOME AWARD WINNERS AT THE COMMENCEMENT EXERCISES—Paulette Valade, left rear was French Valedictorian and winner of awards from the ACFO for French activities in school, from the Richelieu Club for Grade XII Francais; Nancy Parsons, tied with Linda Aleinik for top honors in Biology; Tish Filiatrault, winner of Glengarry Memorial Hospital Auxiliary Bursary. Seated, left, Gwen MacGillivray, winner of St. Columba Ladies Aid Bursary; next Marc Sauve and Christine Koggel, tied for Amy MacQuarrie Memorial Bursary; Cathy MacKinnon, winner of Glen Nevis CWL Bursary.

—Photo by Mrs. Mervyn MacDonald.

Landowners to get advice before signing for pipeline

It would appear that construction of a large diameter oil pipeline across the county is almost a certainty although the hearing on the application of Interprovincial Pipeline Limited for a route before the National Energy Board on October 9 was adjourned on motion of the applicant, notes J. Y. Humphries, ag. rep.

Summer crews are now working in the county and while the final route certainly hasn't been approved it would appear that it will follow a line from St. Andrews in Cornwall Township south of the village of Martintown and enter Quebec at the junction of the 8th concession road and the Quebec border in Lancaster Township.

Landowners are, and rightly so, much concerned regarding the destruction of good food producing land, the affect of this construction on present and future drainage programs and long term considerations of an easement across a property.

The Ontario Ministry of Agriculture and Food through the Ontario Ministry of Energy have made submissions and interventions before the National Energy Board concerning routes that would be least damaging to Agricultural land and requesting certain protective agreements for landowners. Until the National Energy Board makes a ruling no one, it appears, is certain of the final pipeline route or what protection will be afforded farmers during or after construction. In the meantime if land owners are approached my only advice is don't sign anything until they have competent legal and technical advice, have discussed the matter with their Provincial Farm Organization and know that they are not compromising their neighbor.

Bridge club is growing

Bridge enthusiasm grows. Players from Cornwall, Lancaster, Williamstown, Morrisburg and St. Raphael's joined the regular group at the Legion Hall on Sunday evening. A total of 9½ tables were filled.

Winners were:

North and South—Aretha Charlebois and Howard Cunningham tied with Maurice and Roger Lemieux.

Third and fourth, also a tie:

Daisy and Ernest Pelley;

Archie Lebrun and Jack Raymond

East and West:

Maurice Lagroix and Dan J. McDonell;

Lucille Lalonde and Teresa Marcoux;

Florence Villeneuve and Mary J. Macdonald;

Alex McHugh and Gertrude McDonald.

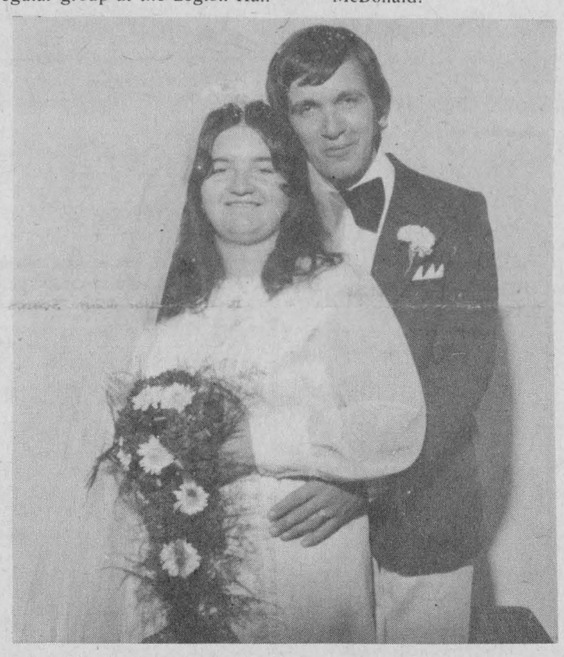

Couple wed at Sacred Heart

THEORET—DUPERRON

The marriage of Darlene Duperron and Laurier Theoret took place in Sacred Heart Church on Saturday, October 12th at 4 p.m. Rev. Henri Coursol officiated at the ceremony and Jean Paul Viau was organist.

The bride is the granddaughter of Mrs. Georgina Belair and the groom is the son of Mr. and Mrs. Joseph Theoret all of Alexandria.

The bride was gowned floor length in white angel crepe with full sheer sleeves, floor length veil secured by a circlet of flowers. She carried a cascade bouquet of red and white carnations.

Bridal attendants were Mrs. Michel Lacombe as matron of honor, Misses Monique Lacombe and Denise Aubin as bridesmaids and Miss Linda Lacombe as flower girl. They were dressed identically in floor length gowns of yellow polyester and carried bouquets of red and white carnations.

Michel Lacombe was best man and ushers were Marc Aubin, Gaetan and Marc Lacombe.

For her wedding trip to Quebec Province, the bride wore a gown of burgundy crepe with corsage of gold carnations.

They will reside in Alexandria.

Laggan resident died at 74

An esteemed resident of Laggan, Mrs. Dan J. MacDonell, died in Hotel Dieu, Cornwall, on Oct. 20th.

Mrs. MacDonell was born at Dornie, on Sept. 10, 1900, a daughter of the late Duncan Bhan MacDonald and his wife Mary MacKinnon. On June 25, 1918, she married Dan J. MacDonell and they had resided in the Laggan area throughout their lifetime. He predeceased her on March 20, 1972.

She is survived by one daughter, Ella, Mrs. Donald MacSweyn of Dunvegan, 9 grandchildren and 6 great grandchildren. She also leaves a sister, Belle, Mrs. Stuart Gwinn, Long Island, N.Y., a sister-in-law, Mrs. Joseph MacDonald, Toronto and a brother-in-law Paul J. Heaphy, Albany, N.Y.

The funeral was held in St. Finnan's Cathedral on Wed., Oct. 23, when a nephew, Rev. Joseph MacDonald offered the funeral mass, assisted by Rev. Leo MacDonell. Burial was in St. Finnan's Cemetery.

Pallbearers were: Kent MacSweyn, Ralph MacSweyn, Glenn MacSweyn, Paul J. Heaphy, Stuart Gwinn and Vernon Dehring.

Genealogical

(Continued from page 1)

recordings.

A uniform procedure for information which Mr. Fraser has already begun is the filing of questionaires complete with data recording parents, grandparents, births, deaths, marriages etc. The supply of information on three generations would be a minimal requirement for membership but any further history on family trees would be welcomed.

It was the opinion of the meeting that many would be interested in belonging to such a society and an organizational committee was formed as follows: Alex Fraser, Chairman; members, Mrs. G. R. Arnott, Apple Hill; Mrs. Cam Metcalfe, Cornwall; Mrs. Jim Alex MacDonald, Alexandria and Edwin McDonald, St. Andrews.

They will call a public meeting at a later date at which time it is hoped to choose a slate of officers and decide on other pertinent matters.

'BLUE BLOSSOM' and 'FLEUR-DE-LYS'
DIAMOND RINGS
AT
BRUNO PIGEON
Certified Watchmaker
13 Main St. N., Alexandria
Tel. 525-1518
Complete line of Jewelry and Electric Shavers

Candidates for the Municipal Elections
Have Your Photos Taken Now
Avoid Last Minute Rush
Contact Mrs. Mervyn MacDonald
RR2 Green Valley
MacDonald of Glengarry

10 and 14K FAMILY RINGS
for both parents
Also Daughters and Sons Rings
The Family Collection is available at
Desrosiers & Hope Jewellers
49 Main St., S. Tel. 525-2339
Make your Christmas orders now to avoid disappointment
We Pierce Ears
We have a Lay-Away Plan

FUNWAY
Added touches No. 2
Jackets and Tailored Shirts
NOV. 4th, 1974
Beginners' Class in Stretch Sewing
NOV. 5th, 1974
Register Now
Store Day Thurs. 9 - 9
Public Welcome
E. Ferguson
347-2704
44-1c

Menard Fairway Centre
ALEXANDRIA, Ont. TEL. 525-2207

SKI-DOO SUITS	SKI-DOO BOOTS	SPORT SLACKS
Boys' and girls' one-piece snowmobile suits. Sizes 4-6x. 9.99	Child's boots, sizes 6 to 10. Reg. 8.00. 3.00	Men's heavy cushion sole, sport socks, ass't. colors. 67c
ZIPPER OVERSHOES	CUTEX POLISH REMOVER	MEN'S PULLOVERS
Men's low zipper overshoes. Sizes 6 to 11. 3.00	Full 6 oz. oily polish remover. 49c	Acrylic assorted styles pullovers, S, M, L. Reg. 10.00. 5.00

Garry
THE BEST IN SCREEN ENTERTAINMENT
One showing 8 p.m.
WED. THURS. FRI. SAT. OCT. 30–31 NOV. 1–2
Escape Is Everything
STEVE McQUEEN DUSTIN HOFFMAN
in a FRANKLIN J. SCHAFFNER film
PAPILLON
ADULT ENTERTAINMENT
SUN. MON. TUES. NOV. 3–4–5
JIM BROWN
I ESCAPED FROM DEVIL'S ISLAND
"FIVE ON THE BLACK HAND SIDE"

BINGO
AT FRATERNITE
ALEXANDRIA INC.
EVERY FRIDAY
JACKPOT $110
DOOR OPEN
AT 7 P.M.
EVERYBODY WELCOME

WEEKEND SPECIALS, OCT. 31, NOV. 1, 2, 1974

CHUCK ROAST BEEF	lb.	79c
BLADE BEEF STEAKS	lb.	89c
BEEF RIB STEW	lb.	49c
FROZEN LAMB SHOULDERS	lb.	79c
FROZEN PORK HOCKS	lb.	59c
LOOSE SAUSAGES	lb.	69c
LOOSE WIENERS	lb.	65c
THRIFTY BACON	1 lb. pkg.	99c
BOLOGNA, whole or half	lb.	55c
HURON TOMATO JUICE, 19 oz. tins		4/1.00

MELOCHE & SABOURIN
Tel. 525-1295 WE DELIVER Tel. 525-1295
We Reserve Right to Limit Quantities

Viau celebrates its 7th anniversary
From Oct. 31st to Nov. 9th
To show you our appreciation we would like to give you the following specials:
One group of dresses, pant suits, pants, blouses and gowns ½ price
One group of blouses, pants and sweaters $5
Children's wear 50% off
STORE HOURS
Mon. and Tues. 9 — 6 p.m. Thurs. and Fri., 9 to 9
Wed., closed all day Sat., 9 to 5
VIAU'S LADIES & CHILDREN'S WEAR
Green Valley Tel. 525-2992

20th ANNIVERSARY SALE
Sale begins Thursday Oct. 24th
till Saturday Nov. 2nd
20% off on all merchandise
Lalonde's Ladies' Wear
24 Main St. Tel. 525–3162

• SELL • RENT • SWAP • HIRE • BUY • SELL • RENT • SWAP • HIRE • BUY • SELL • RENT • SWAP • HIRE •

LOW COST CLASSIFIED ADS GET RESULTS

• HIRE • BUY • SELL • RENT • SWAP • HIRE • BUY • SELL • RENT • SWAP • HIRE • BUY • SELL • RENT •

1—COMING EVENTS

BINGO in St. Paul's Parish Hall, Dalkeith, on Sunday, Nov. 3, at 8 p.m. Jackpot $60, ten regular games, 3 specials. Admission $1.00. 44-1c

FALL dance sponsored by the Martintown and District Horticultural Society, on Friday, Nov. 1st, at MacDonell's Inn. Dancing from 9 to 1 to the music of Sylvester MacDonald and the Clansmen. Lunch and refreshments. Everyone welcome. 44-1c

GLENGARRY Holstein Club annual Awards Banquet and Ladies Night at the Bonnie Glen Pavilion, Wednesday, Nov. 13th, at 7:30 p.m. Tickets $5, available from Holstein Club directors or OMAF, Alexandria. 44-2c

GLENGARRY Memorial Hospital Auxiliary Handicraft and Baked Goods sale will be held Friday, November 8th, 10 a.m. to 9 p.m. in the police building basement. 43-2c

DANCE sponsored by the Dalkeith Recreation Centre to be held on Saturday, Nov. 2nd, at 9 p.m., in St. Paul's Hall, Dalkeith. Draw for a $1,000 bill being held that night. Orchestra—RNR. Lunch and refreshments. Everyone welcome. 43-2c

CLAN MacMillan Society dinner meeting at the Orange Hall, Glen Sandfield, 7:30 p.m., Friday, November 8th. Tickets available from John D. MacMillan. Tel. Glen Robertson, 874-2641 or Elsie MacMillan, Tel. Cornwall 933-3686. 43-2c

COMING EVENTS AT THE BONNIE GLEN

For Reservation
Tel. 525-3078 or 525-2646

SAT., NOV. 2nd

(and not on Nov. 1st as advertised in last week's issue).

Mr. and Mrs. Evariste Decoeur of Glen Robertson and Mr. and Mrs. Maurice Blais, invite everyone to a wedding reception in honor of Mr. and Mrs. Richard Blais, (Gabrielle Decoeur). Orchestra, the Working Men. Lunch and refreshments.

FRIDAY, NOV. 8th
United Counties
4th annual
Oktoberfest
1967 Expo Bavarian Band and Singer
Dancing from 9 to ?
Adm. $3.00, includes buffet
Sponsored by N.F.U.

SAT., NOV. 9th
Alexandria Snowmobile Clubs' Opening Dance. Lunch and refreshments.

COMING EVENTS AT THE GREEN VALLEY PAVILION

For Reservation
Tel. 525-1079 or 525-1255

SAT., NOV. 2nd
Bal de l'Amitie, sponsored by Daughters of Isabella. Tickets available at the Pavilion.

FRI., NOV. 1st
Friends and relatives are cordially invited to a mixed party in honor of Diane Picard and Peter VanDeLigt at Green Valley Pavilion. Falcons orchestra. Lunch and refreshments.

FRI., NOV. 8th
Friends and relatives are cordially invited to a mixed party in honor of Edna Decoste, daughter of Mr. and Mrs. Rheal Decoste and Jean-Marie Ouimet, son of Mr. and Mrs. Euclide Ouimet. Norman Chabot orchestra. Lunch and refreshments.

SAT., NOV. 9th
Private 10th annual Bride and Groom Ball. Corsages and buffet lunch and door prizes and spot light dances. Souvenir plaques to couples in attendance. Riviera Orchestra.

SAT., NOV. 16th
The children of Mr. and Mrs. Wildy Cholette cordially invite relatives and friends to a 25th anniversary in honor of their parents at Green Valley Pavilion. RNR Orchestra. Lunch and refreshments. No reception cards have been sent, so please accept this as an invitation.

1—COMING EVENTS

TURKEY dinner sponsored by St. Andrews UCW Williamstown, on Saturday, Nov. 2nd, 5 to 8 p.m. Adults $3, children $1.50. Everybody welcome. 44-1c

ANNUAL
HALLOWE'EN PARTY
sponsored by the
ALEXANDRIA CURLING CLUB
to be held
SATURDAY EVENING
NOVEMBER 2nd
At the Alexandria Curling Club
Everyone Welcome. Orchestra
Costumes, Prizes. Admission $2

Alexandria Curling Club
OPEN HOUSE
November 4th, 5th, 6th and 7th
Fun Bonspiel November 8th and 9th
Drop in and throw a few stones
Everyone welcome
Don't forget our Hallowe'en Party, November 2nd
44-1c

25th Anniversary
in honor of
Mr. and Mrs. Wildy Cholette
at
GREEN VALLEY PAVILION
on
SAT., NOV. 16th
RNR Orchestra
Lunch and Refreshments
No reception cards have been sent so please accept this as an invitation.

Daughters of Isabella



BAL DE L'AMITIE
sponsored by the
Daughters of Isabella
SATURDAY
NOVEMBER 2nd
9. p.m
at the
Green Valley Pavilion
Tickets $6.00 per person, available from
Desrosiers & Hope Jewellers and Mrs. Laurent Major (until October 29th)
Bill Simpson's Five Piece Orch.
Refreshments, Midnight Buffet
MRS. JOAN EARLE
Creative Twirling Dancer
Will Perform
42-3c

2—BIRTHS

PATTINGALE —at Pembroke Hospital, on Friday, October 18th, 1974, to Mr. and Mrs. J. Lindsay Pattingale, (Carol Cayer) a daughter, Jennifer Anne, a sister for Joanne.

RUNIONS—At St. Mary's Hospital on Thursday, October 17th, 1974, to Mr. and Mrs. Dwayne Runions, (Jean Guindon), a son, Donald Isaac.

6—DEATHS

SECOURS—Herve, at Pine Crest Nursing Home, Plantaganet, on October 26th, 1974, Herve Secours, of Vankleek Hill, 81 years. Survived by one daughter, Mrs. Annette Emond of Ottawa and one son Roger Secours of Massena and two sisters Therese and Cecile of Vankleek Hill. Funeral was held on Monday, October 28th at St. Gregory Church, Vankleek Hill under the direction of E.J. Liddycoat of the Vankleek Hill Funeral Home, 103 High St., (Highway 34), Vankleek Hill, and J. D. Lapointe of Quenneville Home, 1243 Landsdowne, Hawkesbury. 44-1c

7—CARD OF THANKS

BERNICKY—Our sincere thanks to relatives, friends and neighbors for their acts of kindness, spiritual and floral offerings and messages of sympathy at the time of the death of our dear mother, Mrs. Rose Bernicky.
—The Bernicky family 44-1p

BRUNET—My sincere thanks to relatives and friends for visits, cards and gifts while I was a patient in the Glengarry Memorial Hospital. Special thanks to Dr. Nadeau, Father Poirier, nurses and staff.
—Armande Brunet 44-1c

7—CARD OF THANKS

McCALLUM—The family of the late Agnes McCallum wish to thank all the relatives, friends and neighbors for their kind sympathy during our recent bereavement. A special thanks to the CWL and Fr. Leo MacDonell.
—The family. 44-1c

MacDONELL —My sincere thanks to all my relatives, and friends for flowers, cards and visits, while I was a patient in Glengarry Memorial Hospital. Special thanks to Dr. Leroux, Dr. Roman, nurses and staff.
—Mrs. Allan L. MacDonell, Green Valley 44-1c

MacDONALD—Sincere thanks to relatives, friends and neighbors for spiritual and floral offerings and messages of sympathy at the time of the death of our dear aunt, Margaret (Mrs. Chisholm) MacDonald.
—Phyllis and Roger Richard and family, Glen Robertson and Montreal. 44-1c

MacDONELL —Our sincere thanks to relatives, neighbors and friends for their acts of kindness, spiritual and floral offerings and messages of sympathy at the time of the death of a dear mother and grandmother. Special thanks to Dr. Roman and the nurses at Glengarry Memorial Hospital; Dr. MacLean and the nurses at Hotel Dieu; Rev. Leo MacDonell and Rev. Joseph MacDonald.
—Ella and Donald MacSweyn and family. 44-1c

8—IN MEMORIAM

MacMASTER—In loving memory of our mother Isabella C. who passed away Nov. 3rd, 1973.
There is a link death cannot sever
Love and remembrance last forever.
—Always remembered by son and daughter-in-law Donald and Pauline, Edmonton, Alberta. 44-1c

9—PERSONAL

CEMENT mixer for rent. Tel. 525-2807. 41-8p

JENETT CONSTRUCTION
—CUSTOM MADE KITCHENS
—RECREATION ROOMS
—CABINETS
—ADDITIONS
—FLOOR TILES, CEILING TILES
Interior-Exterior CARPENTRY
Free Estimates
Tel. 524-5777 RR1 St. Bernardin
44-4p

Mrs. Rolland Cholette
HAIRDRESSER
65 Lochiel Street
Alexandria
Tel. 525-2720
44-1c



Pinto Foods
MILL SQUARE
Open 7 Days a Week
9 a.m. to 11 p.m.

Dental Laboratory
Louis J. Hebert C.D.T.
and
Denturist
Dentures, partials, minor repairs immediately.
19 COSSETTE
VALLEYFIELD, QUE.
Appointments:
Day 514-373-9392
Night 514-373-9920
17-tf

FULLY AIR—CONDITIONED
Ride a Wee Inn
RESERVE NOW FOR BANQUETS, MEETINGS
HUB RESTAURANT
Tel. 525-2264
42-tf

9—PERSONAL

ATTENTION FARMERS !
We pick up dead and crippled cows and horses
HANS RUHL PET FOOD
RR2 Vankleek Hill
613-678-5927 — 613-678-5129
27-tf

NEILSEN'S LANDSCAPING and GARDENING
Patios, hedges, lawns, rock gardens, sodding, planting, etc.
Flower flats, house plants, trees, shrubs, large selection of candles in colorful exciting designs.
Tel. 525-3209
Glen Robertson Rd., Alexandria
18-tf

ALEXANDRIA DRIVING SCHOOL
For information or appointments
TEL. 525-3798
20-tf

The Shoe Shack
MEN'S SHOES AND MEN'S APPAREL
14 Main St. Tel. 525-1670
44-tf

FOR LOW COST DENTURE SERVICE
THE CORNWALL and DISTRICT DENTAL SOCIETY
announces that
DR. NELSON LAFRAMBOISE
820 McConnell
Tel. 933-6021
IS A PARTICIPANT IN THE LOW COST DENTURE SERVICE
13-tf

THE GUN SHOP
PETER ST., MAXVILLE ONT.
LICENSED DEALER FOR RESTRICTED WEAPONS
HAND GUNS OF ALL TYPES
bought, sold, traded
Tel. 527—2153
24-26tf

10—LOST—FOUND

LOST—a black and tan fox hound. Tel. 525-1429. 44-1c

LOST, 3 ponies, 1 stallion, 2 mares, vicinity of Laggan. Tel. 874-2126, Helen Peers. 44-1c

LOST—A large sum of money at noon on Saturday, Oct. 19th, in the area of the Post Office and downtown Main Street. Reward for return to Mrs. Hazel Gibbs, Eaton's Order Office. 44-1c

12—ARTICLES FOR SALE

WOOD and steel box for ½ton truck. Tel. 347-2975. 44-1p

RACOON fur coat, hat included, full length, size 10, like new, Tel. 525-1097. 44-2p

BEATTY & Pedlar water bowls, also a quantity of Beatty track. Contact Arthur Bray, Moose Creek, 538-2334. 44-1c

60 automatic horse watering bowls, with connecting piping. A. M. MacDonald, Alexandria, Tel. 525-3970. 44-2p

TWO small space heaters, fire ball heater, Toro snowblower, Int. tractor with snow blade and a trailer. Tel. 525-1634. 44-1p

HEINSMAN piano, 2 arm chairs, 2 continental beds, living room suite, chrome kitchen set, skiis and boots and hockey equipment. Tel. 525-3808 44-1c

KITCHEN set, wringer washer and 4—15" tires. Tel. 525-2340, 36 St. George St. W. 44-1c

GAS propane heater; also ducks for sale and cats to give away. Tel. 525-1649. 44-1c

BOX spring and mattress for double bed, also baby's high chair, playpen and a 24" black and white television. Tel. 347-2270. 44-2c

12—ARTICLES FOR SALE

1971 Skidoo, 24 HP, 18" track. Aluminum door 36" x 72". Wooden door 3'1" x 6'2¼" with ¼" plate glass, door latch and hinges. Garage door 9'9" x 7'4". TV antennas, rotors, antenna boosters. 25" color TV. Apply at Audio Video Center, 15 Elgin St. 42-tf

14—MOTOR VEHICLES

1972 Honda CL 350 cc, price $500. Tel. 347-2640. 44-2c

2 ton 1965 Chev truck, cattle box, A-1 shape, low mileage. A. M. MacDonald, Tel. 525-3970. 44-2p

1974 Gremlin, 8,000 miles, asking $2,800. Reason for selling, joining the Canadian Forces. Tel. 347-2938. 43-2p

1974 GMC ½ton pick-up. Tel. 525-2407. 43-2c

SCHOOL bus converted into trailer, complete for camping, also lady's winter coat, size 40. Raymond Brunet, Tel. 525-2451. 43-2c

1967 Ford truck, Econoline van. Tel. 525-3851 after 6 p.m. or 525-3567 after 8 p.m. 43-2p

'68 Chevy van ¾ ton, excellent condition, 307, auto., positraction, H/D springs, Tel. 525-1549. 43-2p

1967 Chev ½ton pick-up, in perfect shape, Tel. 525-3855. 43-2p

CADI 1964, A-1 condition, new tires and exhaust system, also 5 hp Johnson outboard motor. Tel. 525-3703. 43-2c

1964 Ford van includes safety check with portable electric welder, 240 amp., air cooled engine, good working order—also acetylene guages and cutting tip and other items, asking $1,600. Tel. 613-933-2831. 44-2c

15—FARM PRODUCE

QUANTITY of baled straw from threshing mill. Tel. 874-2999. 43-2c

FIREWOOD, assorted hardwood, for kitchen stove, fireplace, or box stove. Keith MacMaster, Tel. 525-3396. 44-2p

14 acres of corn sileage, standing. Friday deadline. Contact Charles Myers, 874-2673. 44-1c

FIREPLACE wood for sale, all maple, Tel. 874-2137. 43-3p

FIREPLACE wood for sale, also kitchen range burning stove wood. Tel. 525-3066, Lionel Lefebvre. 43-2c

3,000 bales of hay for sale, also lumber, oak and ash, 2 x 8 and 2 x 12; pine and spruce 2 x 4 and 2 x 8; also 10 cords of hard stovewood. Tel. 528-4328 after 6 p.m. 43-2p

HYDRO poles, 30 and 35 ft. long, corn crib poles, anchor posts and posts all sizes. W. J. McDonald, Tel. 932-2735. 40-tf

Trees, Shrubs, evergreens, large trees
Plant Them Any Time
GAUTHIER'S GREENHOUSE and GARDEN CENTER
½ mile east of Curry Hill Overpass
Tel. 347-2237
28-tf

APPLES
NEW CROP NOW SELLING
Natural Honey
Homemade Style Jams
Jellies and Chili Sauce
Candy Apple Kits
STAND OPEN DAILY
10 a.m. to 6 p.m.
MARLIN ORCHARDS
Highway No. 2 west of the Summerstown Road
Tel. 931-1213
37-tf

16—POULTRY—LIVESTOCK

REGISTERED Guernsey cow and heifer calf, fresh September 28th, and a Palomino filly colt, 5 months, very quiet. Tel. 527-5512. 44-1c

ELEVEN Jersey heifers, pasture bred for next spring. Tel. 527-5359. 44-2c

NICE purebred Nufian goat, 7 years old. Price is $350. Tel. 525-3182 after 6 p.m. 44-3p

WANTED, Holstein open heifers from 700 to 900 lbs. Tel. 347-3314. 44-1p

16—POULTRY—LIVESTOCK

50 does and 50 rabbit cages. Tel. 538-2268. 44-1p

2 year old Jersey heifer, open. Tel. 527-5324. 44-1p

FIVE Holstein calves for sale, 5 months to 8 months, 3 are purebred from Eastern Breeders. Tel. 527-5771. 44-1c

HEREFORD spring calves for sale. Tel. 674-2074. 43-2c

19—PETS FOR SALE

2 Labrador retriever puppies for sale, registered, wormed and tatooed. Male $80, female $70. Tel. 527-5706. 44-1c

LABRADOR retreiver, nine months old, real pet. Tel. 525-2920. 44-1c

OLD English Sheepdog, Boxer, St. Bernard, Husky, Irish Setter, Doberman, Collie, Retriever, Lhasa Apso, Shich Tzu, (both shaggy), Schnauzer, Yorkie Westie, Poodle, Chihuahua. Prieur Kennels, Tel. 347-3420. 41-tf

PUREBRED Doberman Pinscher pups, 6 weeks old, Claude Willard, R. R. 1, Dunvegan, Tel. 525-3032. 43-2p

20—FARM MACHINERY

FERGUSON tractor in good condition. Price $500. Albert Faubert, Tel. 525-2182. 44-1c

DAVID Browne tractor 880, with plow and snow blower; one Int. plow; baler, rake, manure spreader, hay elevator with motor, all in perfect condition. Contact Mrs. John Seguin, Dunvegan. Tel. 525-2755 or 524-2417 44-2c

THREE furrow trip beam Ford plough, good condition, also Quebec heater. Tel. 874-2589. 44-1c

THREE furrow Ford plough, trip beam. Tel. 347-2378. 44-2c

SMALL plow and disc for a 10 hp tractor, $20 each and small space heater, $20. Robert Bedard, Tel. 525-2807. 43-2p

FORD tractor with front end loader, good for snow removal, and a Cockshutt 30 tractor. Tel. 347-3300. 43-2p

21—REAL ESTATE

J. P. Touchette
(613) 525-2417

18-hole Mini-Put and golf equipment for sale. Can be moved anywhere.

Rest Home in area village. 30 acres of land, good business opportunity. Beautiful setting. Will accept trade-in.

GREENFIELD
Hobby farm, 65 acres. Land, no buildings, 135 acres.

NADEAU'S POINT
2 cottages on 1 lot on Lake St. Francis; one 2-bedroom and one with 1 bedroom. Terms.

RIVERSIDE LOTS
Choice variety at Bainsville on 26 acre estate. 1 2-acre lot at South Lancaster, nicest location on St. Lawrence River.

ST. ISIDORE
General store or could be auto parts. Will accept farm as trade-in.

SERVICE ROAD, LANCASTER
3 bedrooms, 2 bathrooms, living, dining, family room and sunroom. Furnished. On Lake St. Francis, indoor, outdoor fireplace.

CURRY HILL
4 bedrooms fully furnished with new double boat house. Can be winterized at little cost.

GLEN ROBERTSON
3 bedroom home, 2 storeys, garage, in excellent condition.

ALEXANDRIA
Lot on Kenyon St. W., on the lake.

Bishop St. N., 4 bedroom, 2 storey stately home, garage and shed, a real family home. Terms available.

HIGHWAY 43
61 acres, no buildings.

MAXVILLE
4 bedroom, 2 storey home on large corner lot.

IMMEDIATE POSSESSION

J. P. TOUCHETTE
Alexandria, Ont. 613-525-2417
525-1267 39-tf

21—REAL ESTATE

A.W. HOPE
DEVELOPMENT LTD.
TEL. 525-1330—525-2462

PROPERTIES FOR SALE
New home now under construction at Green Valley, with large lot.

Country home with 3 piece bath, hot and cold water, large 2 car garage, located approximately 1 mile east of Laggan on new paved road.

Kincardine St. West, 3 new homes. Available approximately in 10 days.

Summer cottage with garage. Boat house at Westley's Point. Priced right for quick sale.

Modern office space available in Hope Bldg.

For sale or rent, completely equipped with Chinese and Canadian kitchen, modern restaurant. Ample parking, seating capacity, approx. 100 people. Air conditioned, AM & FM stereo system.

If terms on any of above properties are required, mortgages may be arranged by A. W. Hope.

WILFRED AMELL
REAL ESTATE BROKER
932-1611
ST. ANDREWS WEST

21—REAL ESTATE

AJYLEX INC.
TO LET
IN ALEXANDRIA
1 Store, Main St.
1 Apartment, centrally located. Furnished or Unfurnished.
See
NORMAN LAPERLE
or
Tel. 525-3614 or 525-1267
33-tf

22—FARMS FOR SALE, LET

95 acre farm for sale with or without beef cattle and machinery brick house has four bedrooms and three-piece bath, in 7th Con. Charlottenburgh. Contact Alpha St. Onge, Martintown. Tel. 528-4485. 44-3c

24—HOUSES FOR SALE, LET

GLEN Robertson, 4 bedroom house for sale, immediate possession, $7,500, cash, $1,000 balance to be discussed. Also a 5½ room house, 3 piece bathroom, 220 wiring, all renovated last year, immediate possession. Price $13,000, can be bought with small down payment. Tel. 674-5728. 41tf

5 room house to rent, all conveniences, available now, will accept one small child. Tel. 874-2627, Arthur Lefebvre, Glen Robertson. 44-3c

2-apartment house, for sale, located in town of Alexandria on large lot. Tel. Jean Luc Caron, 525-1433 or 1697. 40-tf

SAUVE REAL ESTATE LTD. REALTORS
SAUVÉ
39 Main St. N., Alexandria
(613) 525-2940
HOME, 97 CENTRE ST. EAST, TREED LOT

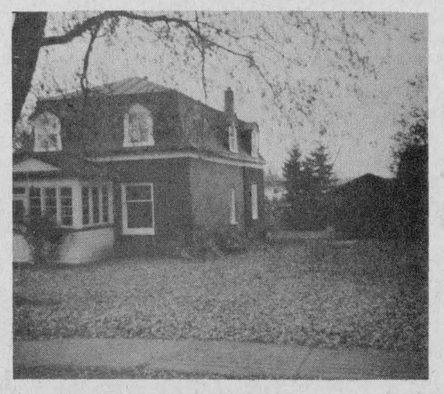

COMPLETE FARMS WITH MACHINERY, CATTLE
Lafaive, 165 acres
Maxville, 165 acres

FARMS FOR SALE
Alfred, 154 acres
Bainsville, 141 acres
Curry Hill, 87 acres
Glen Robertson, 30 acres
Curry Hill, 45 acres
Summerstown, 200 acres
North Gower, 96 acres
Martintown, 130 acres
Green Valley, 100 acres
Hawkesbury, 11 acres
Berwick, 100 acres
Green Valley, 94 acres
Maxville, 60 acres
Avonmore, 115 acres
Eigg Road, Alexandria, 60 acres
Glen Sandfield, 50 acres
St. Andrews, 14 acres
Glen Robertson Road, 13 acres
Brown House, 6 acres
Greenfield, 50 acres
Bonneville, 100 acres

These farms all have homes barns priced from $25,000 to $100,000

LAND, NO BUILDINGS
Apple Hill, lot 208' x 1,248, $3,500
Williamstown, 5 acres, $4,500
Dalkeith, 3 acres, $4,500
Greenfield, 15 acres, $5,700
Curry Hill, 14 acres, $8,600
St. Isidore, 16 acres, $10,500
St. Andrews, 21, 24, 100 acres, $?
Highway 43, 61 acres, $12,500
Dunvegan, 85 acres, $17,000
Glen Robertson, 100 acres, $20,000
Bainsville, 71 acres, $28,500

Buy now for later

SALES REPRESENTATIVES

Lionel Glaude, Alexandria	525-2340
Paul Emile Levert, Alexandria	525-3971
Rolland Glaude, Williamstown	347-3001
Andre Menard, Alexandria	525-3307
Germain Glaude, Lancaster	347-2586
Fernand Glaude, Cornwall	933-4498

BROKERS

Adelard Sauve, Alexandria	525-2940
Maurice Sauve, Alexandria	525-2940

WHY PAY RENT?
Buy your own property and the profit will be yours.

IT'S EASY TO BUY-SELL-RENT-HIRE & FIND WITH WANT ADS

21—REAL ESTATE

VANDER HAEGHE
REAL ESTATE & MORTGAGE BROKER
145 Main St. S.
Alexandria
Tel. 613 525-1642



3 BEDROOM BUNGALOW WITH COMPLETELY FINISHED BASEMENT, carport, paved driveway, beautiful wood fence and 6¾% mortgage. (THIS $9,500, 6¾% MORTGAGE COMPARED TO TODAY'S 12% MORTGAGES results in a SAVING during the term of the mortgage of approximately $5,900 which IF INVESTED can bring an additional saving of $5,000). Price only $29,000. For more information regarding this property feel free to call me.

ALEXANDRIA AREA
THREE TENEMENT building centrally located, only $21,000.

1 MILE NORTH OF TOWN MOBILE HOME ON BEAUTIFULLY LANDSCAPED LOT fronting on Delisle River, complete with well, septic tank and weeping tile system, storage shed, paved driveway, and porch, $15,500.

1½ MILE NORTH OF TOWN 2 HOMES, 1 two bedroom and 1 three bedroom, both have new interior and exterior finish, new plumbing and new wiring, $18,000.

BUSINESS OPPORTUNITIES
Located on a Provincial Highway at a point where there is a high volume of traffic, THRIVING GROCERY AND GAS BAR BUSINESS, complete with living quarters, 2 car garage, stock and equipment, only $55,000.

ST. BERNARDIN
MEAT & GROCERY BUSINESS complete with stock, equipment, and living quarters, (building only 2 years old), $49,000.

GLEN SANDFIELD AREA
3 BEDROOM, 2 STOREY HOME, in very good condition, only $18,000.

DUNVEGAN AREA
100 ACRE farm fronting on PAVED ROAD, has 2 STOREY, 6 ROOM HOME with recently RENOVATED INTERIOR AND EXTERIOR, has barn, 2 sheds, and garage, $40,000.

ST. ANDREWS AREA
50 ACRES, mostly workable land, priced to sell.

GLEN ROY AREA
40 ACRES, mostly treed, only $8,000.

ST. RAPHAELS AREA
7 ACRE TREED LOTS, $3,700.

1 acre, corner lot.

APPLE HILL
Adjoining the VILLAGE OF APPLE HILL, 2½ ACRE LOT, priced to sell.

DALKEITH AREA
Fronting on a PAVED ROAD, 1 ACRE lot with WELL, $2,800.

MORTGAGE MONEY NEEDED FOR CLIENTS, will pay 12% on good 1st mortgages.

WE NEED

The Following Properties ANYWHERE IN GLENGARRY, 10 to 25 ACRES of good workable land, 20 to 50 ACRE FARM, priced in the $25,000 range WILLIAMSTOWN AREA, 5 to 25 ACRES, with or without bush.

24—HOUSES FOR SALE, Let

REVENUE house of $6,000, value $34,000, in central east Montreal, for sale at best offer, or to exchange for an Ontario place, radius 50 miles from Montreal, around $10,000. Contact A. Beauchamp, 562 St. Ferdinand, Apt. 2, Montreal 207. 43-2p

MOBILE home—12' x 52', with fridge and stove, two bedrooms, good condition, serviced lot in Alexandria, terms available. Tel. 525-3571. 43-1p

21—REAL ESTATE

E. Vaillancourt
REAL ESTATE BROKER
ALEXANDRIA, ONT. 525-3641

ALEXANDRIA area remodelled, 3 bedroom, 1½ storey, log frame home, has spacious kitchen, living room and 4 pce bath. Full basement and good water supply. Also 2 garages. Priced to sell, with terms available.

MAXVILLE village, centrally located, 1½ storey, 3 bedroom frame home, in good condition. Has carpeted living and dining room, kitchen and 3 pce bath, full basement with F.A.O. heating, good water supply and extra large lot. Price reduced for quick sale.

LANCASTER area, 95 acre farm, full 2 storey, 5 bedroom, frame home, has spacious kitchen, living and dining room, 2 bathrooms, new F.A.O. heating and good water supply. Barn and outbuildings. Reasonably priced with terms available.

GREEN VALLEY village, building site of 15,000 sq. ft. Ideally located on highway 34. Immediate possession. No severance needed. Priced to sell.

VACANT LAND: We presently have on hand a good variety of vacant land; we presently have on hand a good variety of vacant parcels of land ideally located.

INQUIRIES SOLICITED on the above and our many other fine listings. If you are thinking of selling or buying, contact one of our Sales Representatives.

R. Vaillancourt, Alex.	525-3641
J. Menard, Gr. Valley	525-2769
R. Legault, Gr. Valley	525-1165
L. MacLachlan, Lanc.	347-2026
R. Burgess, Hawk.	632-4347
C. Wylie, St. Eugene	674-2019

195 Main St. South, Alexandria
Tel. 525-3641

24—HOUSES FOR SALE, LET

MOBILE home newly renovated, wall to wall carpet, electric heating system, 220 wiring, shower, wired for stereo system, porch included. Price without furnace, ideal for newly married or retired couple. Contact Ronald Legroulx, Glen Roy. Tel. after 5 p.m. 525-3252. 41-tf

28—OFFICES TO LET

STORE premises to let at 16 Main St. Contact Jean Clement, 525-1267. 28-tf

29—FOR RENT, Miscellaneous

OFFICE space available in Sauve Block, at 39 Main St. N., at corner of Kenyon St., (Hwy. 43) and Main, adjacent to all banks and business section, parking, contact Sauve Real Estate Ltd. 525-2940. 1-tf

31—WANTED—MISC.

SMALL or medium sized wood or coal (Quebec heater) or box stove in good condition. Tel. 525-3015. 44-2p

WANTED, horse jogging cart. Tel. 347-3300. 43-2p

WANTED, water bowls for cattle, must be in good condition. Tel. 347-3557. 43-2p

32—BUS. OPPORTUNITIES

FOR SALE OR RENT

Attention Businessmen who want to expand or relocate

Highway 138 at Cornwall Centre Road, excellent commercial site, large corner lot with 1200 sq. ft. for restaurant, hotel, motel, concrete building, ideal location bank, farm equipment dealership, mobile home sales or any type of retail outlet.

Rental charge as is $300 per month. Long term lease may be arranged.

Selling price $36,000
Private terms may be arranged or may consider property exchange as part or full payment

For appointment
Call 932-1611 or 933-7741
44-4c

33—APTS., FLATS TO LET

2 bedroom apartment in Alexandria, immediate occupancy. Tel. 347-3566. 44-2p

2 bedroom heated apartment, centrally located. Tel. 525-2646. 35-tf

35—ROOMS—BOARDERS

ROOM for rent. Lady preferred. Tel. 525-3320 after 5 p.m. 44-1p

ROOM to rent on Mill Square. Elderly lady preferred. Available Nov. 1st. Call collect, Cornwall 932-7680. 40-tf

39—HELP WANTED

PERSONS to work on poultry farm. Good salaries. Excellent fringe benefits. Fulltime employment. Contact Larocque Hatcheries Ltd., North Lancaster. Tel. 347-3130. 43-2c

Manufacturers' Agent wants Importer or Distributor for lines of calculators. Prio Creative Products Limited, 4273 Main St., Vancouver, B.C., Canada. 42-4p

WANTED, sewing machine operators, experienced only. Apply in the morning only, in person, to Lucky Legs. 39-tf

HELP wanted for private home, light work. Tel. 525-2921. 44-1c

ALEXANDRIA DRUG MART

We Require

Full Time

SALES HELP

with experience in drug store work or in cosmetics

Please apply in person or

Call 525-2525

43-1c

40—EMPLOYMENT WANTED

WILL keep children in my home. Tel. 525-1513. 43-2c

WILL do any kind of carpenter work, renovations, roofing etc. Fred Meier, Tel. 524-5572. 43-4c

EXPERIENCED typist, available for home typing. Prompt, efficient and reasonable. Tel. 347-2640. 44-2c

WILL keep children in my home from Monday to Friday, $15 per child, 2 children for $25. Tel. 525-2867. 44-1c

ENGLISH middle-aged lady wants part-time job, mind store, phone, or office, typing too, not bilingual. Tel. Ste Anne de Prescott, 674-2866. 44-2p

Attention Farmers

We pick up your sick, crippled and dead animals
7 days per week
Prompt Service

MACHABEE ANIMAL FOOD, LTD.
St. Albert, Ont.
We accept collect calls
Tel. Crysler 613-987-2818
27-tf

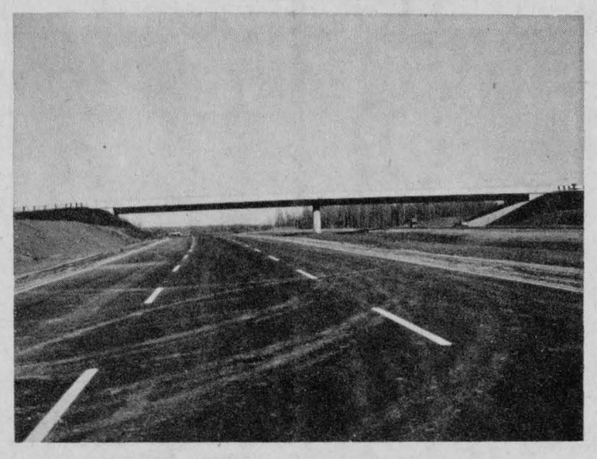

NOW A REALITY—It pretty nearly didn't happen, this overpass at McCrimmon but there it is in all its newness, spanning the newly paved section of concrete ready to open to through traffic.

—Photo by Mrs. Mervyn MacDonald

Former Reeve Charlottenburgh

The funeral of Howard F. Ross of Williamstown, was held from McArthur and MacNeil Funeral Home, Cornwall, to St. Andrew's United Church, Williamstown, on Oct. 24. Officiating at the service was the Rev. Wallace MacKinnon of St. Mathew's Presbyterian Church, Ingleside.

Mr. Ross was the son of the late Alexander Philip Ross and his wife, the former Ellen Robertson. He is survived by two daughters, Kathleen Ross of Cincinnati, Ohio, and Mrs. Una Thain of Cornwall, two grandchildren, Rory and Hilary, and two sisters, Miss Jennie Ross of Williamstown, and Mrs. Nickle (Edith) Davis of Smithville.. He was predeceased by his wife, the former Mary S. Brown and by two sisters, Mrs. Peter D. McDermid and Miss Ethel Ross.

Mr. Ross was keenly interested in community affairs. He held office as councillor, deputy-reeve and reeve of Charlottenburgh Township as well as being a member of the Counties' Council. He had been chairman of the Suburban Good Roads Commission and a past president of the St. Lawrence Valley Agricultural Society.

Mr. Ross was Master of Martintown Masonic Lodge 596 AF and AM in 1943-44.

Honorary pallbearers were L. Cameron Kennedy, Wilfred McDonald, Hugh Douglas, Ian Henderson, Hugh Robertson and Clifford McIntyre. Active bearers were Alex Robertson, William Smith, Gordon McDermid, George Major, Leslie Robertson, and Donald McGregor.

Burial was in the North Branch Cemetery, Martintown.

Car wrecked

More than $2,000 damage was caused to a car driven by Nicole Charlebois, R.R. 1, Bainsville, Saturday when it went off the road near Bainsville and hit a tree stump. Police said she apparently lost control of the vehicle.

SPECIAL CLINIC

HEARING AID COUNSELLORS

To hold free Hearing Aid Consultation
at the
HOLIDAY MOTEL, HAWKESBURY
1 p.m. to 4 p.m.

TUESDAY, NOVEMBER 5th

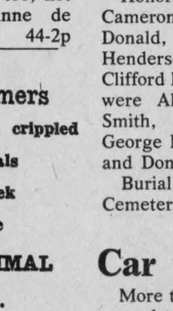

MRS. J. BEAULNE

Mr. Robillard of Beltone Hearing Aid Centre, 147 Besserer Street, Ottawa, K1N 6A7, will be present with your local consultant, Mrs. Jeannette Beaulne.

Mr. Robillard invites you to come in for a FREE electronic hearing test and a demonstration of new Beltone hearing aids. No obligation.

Don't miss the opportunity. Here's your chance to try the newest and finest Beltone hearing aids. If you hesitate to use a hearing aid for fear of being stared at this latest lightweight, comfortable, attractive model may be the answer to your prayers.

FRESH BATTERIES
HALF PRICE
Limit one set to a customer. If you can't come, call for a home appointment. No obligation.

CHURCH SERVICES

The Services of Worship for the United Church of Canada for Sunday, Nov. 3rd are as follows: Alexandria, 9:30 a.m.; Glen Sandfield, 11:15 a.m.; East Hawkesbury, 7:30 p.m.

TENDERS
GRAVEL ROAD

The Raisin Region Conservation Authority is calling tenders for the construction of approximately two-thirds of a mile of gravel road.

Location—Gray's Creek Conservation Area

Tender forms may be obtained at Authority Office, Martintown. Tenders will be accepted by the undersigned until 5 p.m.

Thursday, Nov. 7, 1974

Lowest or any tender not necessarily accepted.

MRS. J. DECAIRE,
Sec.-Treas.,
Box 10, Martintown

TOWNSHIP OF CALEDONIA

Tenders called for the construction of the

ROSS MUNICIPAL DRAIN

Sealed tenders will be received by the undersigned until 12 o'clock noon,

MONDAY, NOVEMBER 4th

for the construction of the Ross Municipal Drain. The work consists of the excavation of 2,600 cubic yards of earth and the installation of 1 farm crossing. Work to be completed by the 20th day of December, 1974.

Plans, profiles, specifications and tender forms for this drain may be obtained at this office or at the office of McNeely, Lecompte and Associates Limited, 2145 Laurier St., Rockland, Ont.

A certified cheque with 15% of tender price must accompany the tenders. Lowest or any tender not necessarily accepted.

GERTRUDE LEVAC, Clerk-Treasurer,
St. Bernardin, Ontario
43-2c

Note of Appreciation

On behalf of the council and ratepayers of the Township of Kenyon, I wish to extend special thanks to **BEAMISH CONSTRUCTION** and the **MINISTRY** of **TRANSPORTATION** and **COMMUNICATIONS** for the fine co-operation with our Road Superintendent, Miles Campeau.

The resurfacing of the 4th Concession road, travelled over while constructing Highway 417, has improved this portion to better condition than it was before, at no cost to our municipality.

ALBERT FAUBERT,
Reeve of Kenyon Township

VILLAGE OF LANCASTER

TENDERS

FOR

SNOW PLOWING and SNOW REMOVAL

Sealed tenders will be received by the undersigned, post-marked not later than

November 4th, 1974

for snow plowing and removal in the Village of Lancaster.

Contractors will contact the Village Office between the hours of 1 p.m. and 4 p.m. Monday through Friday, except Wednesday, for all specifications and requirements.

Lowest or any tender not necessarily accepted.

A. G. SLOAN, Clerk-Treasurer
Village of Lancaster
Box 220 Lancaster, Ont.
43-2c

Names Make News !

And it's the names of fellow Glengarrians that News readers are primarily interested in seeing

What have you been doing ?

Where have you been ?

Have you had guests ?

What do you know that we may not have heard ?

Help us report all the news of Glengarry

We're as near as your phone

THE GLENGARRY NEWS

Tel. 525-2020 *525-2021*

Alexandrian Karl Williams is champion in boat racing

by Angus H. McDonell

There is now so much overlapping in sport entertainment in the fall season that here we are closing out the summer events in the last News issue of October.

The subject of our stint is a relatively new citizen and sportsman of Alexandria, a Canadian boat racing champion—Karl Williams. Karl really hit the local sport scene when he and his colleagues staged that highly successful regatta at Loch Garry a few weeks ago. But Karl's prestige as an official and his driving skill are known far beyond the boundaries of the Glens.

In mid-November at the Canadian Boating Confederation convention in Belleville he will be presented with the Frank Dashwood Trophy emblematic of the Canadian championship in the Class "C"—Service Runabout.

Karl Williams, as a teenager, started his novice driving on the Grand River at Dunville, Ontario. From his savings as a young staff member of the Royal Bank, Karl bought his first motor and boat. That was in 1964 and besides competing in races in his native Western Ontario he also raced in mid-West U.S. meets. Despite his youth Karl finished the season well up among the leading Class "A" Hydroplane drivers from Ohio, Michigan and Indiana.

Four years later Karl Williams had to make a decision as to his future. A banking career or mechanics. He chose the latter, resigned from the bank and became a marine mechanic at Rousse's Point, N.Y. Meeting with encouraging success as a driver and mechanic in Canadian and U.S. associations, Karl moved from Rousse's Point to Alexandria, Louisianna, as he had a keen desire to race in the World's championship "C" Service Runabout class. His ambition was justified as he finished third in this World event on Fort Bulhow Lake, La.

It is quite a coincidence that Karl Williams then moved on to Lakeland, Florida, to follow in the boat racing spray of internationally known Stanley G. McDonald and today they are both valued citizens and sportsmen of the Glens.

In Lakeland, Karl joined the staff of the famed Marchitti Boat Company and while driving a company boat, nudging the 90 m.p.h. mark, the boat flipped over backwards and the injuries sustained kept Karl on shore for several months.

Following this mishap, Karl resumed driving but this time his own boat and motor. Out of Springfield, Illinois, he raced in the regatta circuits of Illinois, Michigan and Wisconsin. In 1973 Karl took up residence in Ottawa and to ensure further success in racing a new motor was ordered from Stanley McDonald and this Maxville engine was fitted on a new boat, the 1,000, as shown in photo. Having achieved initial success in Alexandria, Louisianna, Karl Williams evidently felt that Alexandria, Ontario, could add to his driving records so Karl settled in Ourtown last February and joined the staff of Summerstown Marina. That this was a wise decision is evidenced by Karl's 1974 achievements. His first race was June 2nd, at Lac Etchemin, Quebec City area, followed by the Quebec Provincial championship at Quyon. Then the Canadian National meet, Calabogie, Ontario followed in order by race regattas at Lisbon, N.Y.; Beloeil, Que.; Waddington, N.Y., Peterboro. This was the Ontario championship and then back home, here, for the Loch Garry races. Karl, you will recall, jumped the gun in his first race at Loch Garry, however, the points lead he had accumulated in previous races kept Karl in the forefront.

Finally in Stroudsburg, Pa., at the Shawnee IV regatta, although not being familiar with the course Karl Williams and his fellow Canadian drivers did better than U.S. officials expected. So much so that Karl maintained his points lead and finished the season grasping not the wheel of his boat instead the Frank Dashwood Trophy awarded to the driver with the most points in any one class of the Racing Outboard Division of the CBF. Thirty six drivers were competing for this honor.

Karl, in addition to his mechanical and driving skills, possesses at least two more characteristics that add to his overall personality. He is quite modest in relating his aquatic life in sport and he is among Ourtown's top bracket eligible bachelors. Karl, again referring to modesty, is generous with his appreciation of the power generated by a Stanley McDonald motor and there are few pit assistants anywhere who can match the ability of another well known Alexandria resident, Doug Turton, formerly of Glengarry Motor Sales but now with old friend Bill MacEwen's Ford empire as service manager.

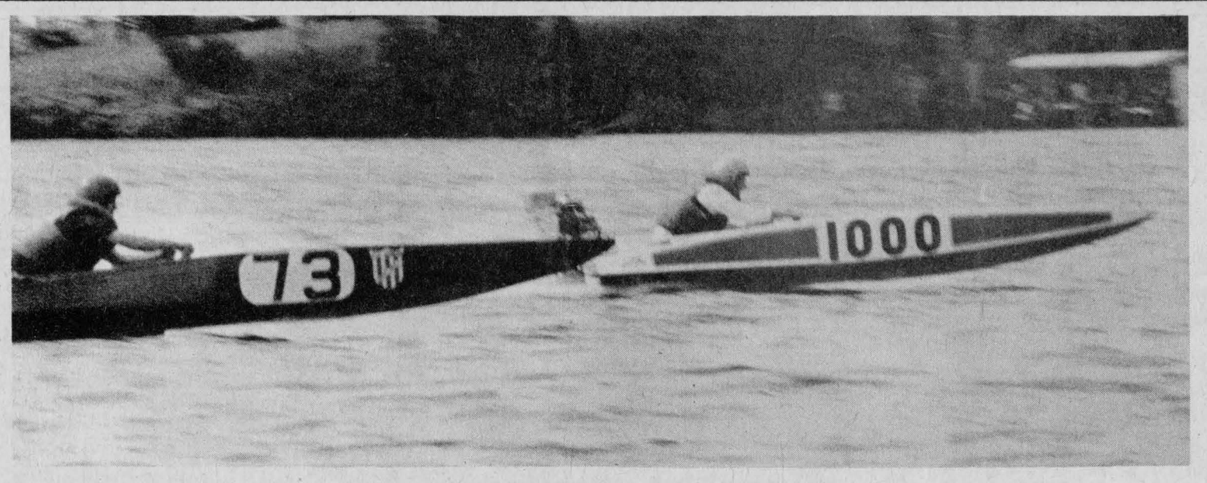

KARL WILLIAMS OUT FRONT IN COMPETITION

SPORTS in the GLENS



by ANGUS H. McDONELL

To say that history has a habit of repeating in sport is a pet phrase of ours. We regret to say there was just such repetition here in the Glens during the past weekend.

Our neighbors, Mr. and Mrs. David Whitham, intended to spend Saturday and Sunday in the Toronto area as guests of Mrs. Christalot Boylen, another noted lady rider like Mrs. Whitham, as we saw here recently at the Dressage show at the Whitham farm.

Accompanying the Whithams was their invaluable, record winning horse, Magnus IV. This horse was to take part in the weekend competitions that lead up to the Olympic trials. But fate dealt the Whithams a cruel hand.

Just west of Cornwall, on 401, late Friday, a transport crashed into the Whitham horse trailer ending the career of one of Canada's prized horses. Fortunately the Whithams, although requiring hospital aid, later were able to return home.

On Saturday morning the Sarault brothers with their backhoe were called to the Whitham farm to excavate the last resting place of Magnus IV near the ring that he practised in so obediently as to make him one of the great horses of his class.

This is not the first such instance in the Glens. Before World War One the pioneer Alexandria pump (wooden) maker, Baptiste Sauve, owned, trained and drove a money winning trotter, a handsome chestnut named Honest Joe. This horse was known and respected on the various tracks from Ottawa through the Valleys and Soulanges County to beyond Valleyfield. Honest Joe, like Magnus IV, was a valuable horse and died just as suddenly but in a different manner.

Legend has it that Baptiste Sauve at race meets or perhaps on any occasion didn't refrain from socializing with old or new found friends. It seems that during such a get together, a race track slicker slipped Honest Joe a shot, too, and it wasn't Whiskey Blanc.

Baptiste Sauve was urging his beloved trotter to the wire but Honest Joe didn't get that far. He tumbled to the track in almost instant death. The purse and the sizable side bets obviously went to the suspected fixers. There were no backhoes in those days but a noted Alexandria sportsman, the late Ozzie Simpson, and other prominent race fans arranged to have Honest Joe buried beneath the race track near the Garry River in the old Fair Grounds.

Yes folks sport does have a habit of repeating.

HITHER AND YON

While on this subject of great horses wasn't that a thriller at Woodbine on Sunday when the French mare, Dahlia, came down the back stretch to win with some to spare the Canadian championship . . . Secretariat was last year's winner . . . Dahlia is slated for breeding come springtime . . . what a dazzling colt that should be with Secretariat the sire.

This was made known following the race . . . but before the start Secretariat's owner, Mrs. Tweedy was interviewed by CTV . . when asked "How is Secretariat doing down on the farm," Mrs. Tweedy smilingly replied. "Oh! just fine, he has 34 out of 36 mares in foal". . . wonder if those other two filly gals were taking the pill on their oats.

We had the honor of representing the sports department of your favorite Weekly last Friday evening at the Cornwall Township Minor Softball awards night held in Blessed Sacrament Hall . . . Don Wadlow as MC knows how to keep a program moving smoothly . . . as the softball trophies were being handed out we leaned over and whispered to Warden Harold Brown, "Wonder what the late Cornwall Township reeve, John Lawrence MacDonald, would say with no lacrosse sticks around" . . . John Lawrence, Bill Cleary, the MacGillises, Lawsons and a dozen Wheelers were experts with the gutted stick . . . but this is another era and it was delightful to see so many youngsters, boys and girls, being cared for by dedicated sports women and men embracing teams not only from their own areas in the township but St. Raphael's, Martintown and Apple Hill form the Glens . . . may your 1975 season exceed in membership and have another great success.

Drowning victim lacked boating knowledge

A coroner's jury of three men and two women decided at a three-hour inquest here Thursday that Leo Evon, 27, of Montreal died as a result of drowning in the Raisin River between 6 and 7 p.m. on Sept. 2, without proper knowledge of boating and without wearing a life preserver.

Another man, Ellie Chrystal, 28, of Colombia, South America, also died in the incident. The bodies of the two men and the boat they were using, which sank was recovered Sept. 3 by Ontario Provincial Police divers.

In his opening submission to the inquest, Assistant Crown Attorney Donald Johnson stated that a man who is alleged to have seen the two men and the boat go down, disappeared the day after the drowning and his present whereabouts are unknown.

Mr. Johnson said the man allegedly tried to save the two from drowning but was unsuccessful and added that without his testimony it might not be worthwhile to proceed with the inquest.

However, Coroner Dr. A. B. Peachey disagreed. "It is my opinion that we should proceed," he said.

Evidence presented at the inquest revealed that the boat which went down with Mr. Evon and Mr. Chrystal, was rented from a marina known as Dan's Place. Evidence also revealed the missing witness went with Mr. Evon and Mr. Chrystal to return the boat to the marina at the end of a day's outing but got out of the boat before the accident.

Jim Evans, cousin of Mr. Evon, said the drownings followed a family picnic.

Jim Evans testified that while waiting for the boat to return, he heard cries for help, hired another boat and went out to try to render assistance.

He said he came upon his brother Ronald standing in waist-deep water and was told, "They're gone." He said he circled the area where the men and boat went down but could find no trace of them.

Pathologist Dr. I. Deepan, who performed an autopsy on Mr. Evon, testified that he died of drowning and there was no indication of any external injury or alcohol in the bloodstream, at time of death.

No recommendations were made at the inquest.

SUBSCRIBE TO THE GLENGARRY NEWS

Joanette's
CUSTOM MEAT WRAPPING
We cut and wrap meat to your specification
2 miles west of Alexandria on Highway 43
Tel. 525-3583 Mrs. Guy Joanette, Prop.

AUDIO VIDEO CENTRE
HOME ENTERTAINMENT PRODUCTS
SALES and SERVICE
15 Elgin St., Alexandria Tel. 525-1204
42-tf

PARCOST
prescriptions at reasonable cost
PARTICIPATING PHARMACY
Alexandria Drug Mart
5 Main St., Alexandria
Tel. 525-2525

GLENGARRY MEAT PACKING
ABATTOIR
North Lancaster Tel. 347-2616
Custom Slaughtering, Cutting and Wrapping

STEER BEEF SIDES, 275 to 300 lb. avg. .... lb. 85c
HEIFER SIDES ONLY, 200 to 250 lb. avg. .... lb. 75c
ECONOMY BEEF SIDES, 250 to 300 lb. avg. lb. 65c
YOUNG PORK, 150 to 160 lb. avg. ..... lb. 70c
HALF YOUNG PORK, 75 to 80 lb. avg. ..... lb. 73c
ECONOMY HVY. SIDES PORK 125 to 150 lbs. lb. 60c
All Above Prices Include Cutting and Wrapping
P.S.: STORE IS CLOSED EVERY MONDAY

While they last,
15" snow tires
at $20 a pair
A wide assortment of new, used and retread tires

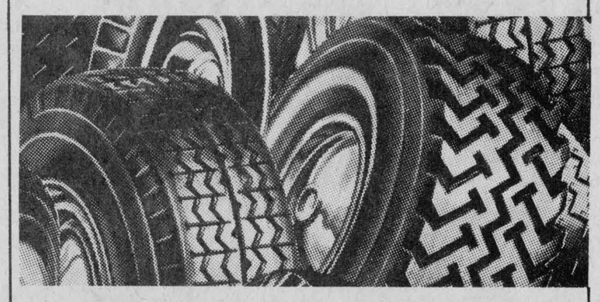

RENE LADOUCEUR GARAGE
Tel. 525-3648 2nd Kenyon
44-2c

J. DUBUC, O.D.
J. FOURNIER, O.D.
OPTOMETRISTS
Wednesday 9 a.m. to 6 p.m.
21 Main St. Alexandria, Ont.
Above Alexandria Stationery store
For appointment Tel. any day between 9 and 6 — 525-2753
tf

Good Citizenship deserves a medal

Do you know anyone here in Ontario who—through selflessness, humanity and kindness without expecting anything in return—has made this a better province in which to live?

That's the kind of person for whom the Ontario Medal for Good Citizenship was established.

Recipients are selected by an independent Advisory Council of Ontario citizens whose honorary chairman is the Lieutenant-Governor of the Province.

Anyone may nominate a person for the Ontario Medal, and nomination forms are available by writing:

Executive Secretary
Advisory Council
Ontario Medal for Good Citizenship
Queen's Park
Toronto, Ontario M7A 1P4

Making a nomination is itself an act of appreciation for good citizenship.



ONTARIO MEDAL FOR GOOD CITIZENSHIP

THE ASSOCIATION FOR EARLY CHILDHOOD EDUCATION, ONTARIO
presents
A LOOK AT PRESCHOOL
Place: Eastcourt Mall, Cornwall
Dates: Monday, Oct. 28 to Saturday, Nov. 2nd
information, displays, slides
prepared by
CORNWALL & DISTRICT ASSOCIATION for EARLY CHILDHOOD EDUCATION

WINNERS
ALEXANDRIA LIONS CLUB
300 DRAW

DRAW NO. 16
36—Pauline & Rollande
176—Roger Lalonde
73—Francois Seguin
98—Maddie Macdonald
74—Leo Theoret

Tel. Area Code 613
678-2016
ST. BERNARDIN
ONTARIO



MARLEAU GARAGE
SALES and SERVICE
case
DAVID BROWN
FARM and
INDUSTRIAL
EQUIPMENT
37-tf

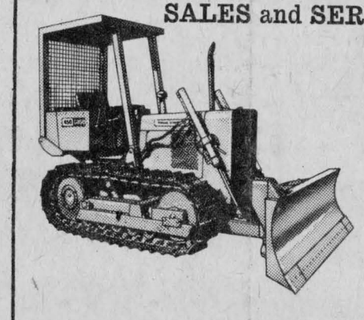

outstanding console value!
new 1975 ZENITH solid-state CHROMACOLOR II
deluxe 25" DIAGONAL giant-screen console

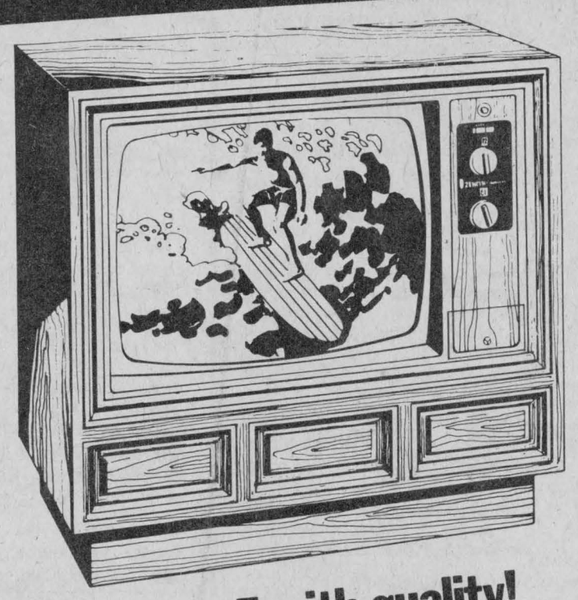

Brilliant new Chromacolor picture!
100% solid-state chassis
30,000 volts* of picture power!
* design average

The ANTARES E4545W
Modern styled console. Full recessed base. Concealed casters. Genuine oil finished Walnut veneers and select hardwood solids, exclusive of decorative front. Chromatic One-button Tuning. Power Sentry System. AFC.

dependable Zenith quality!
Many models to choose from. Also a complete line of radios and stereos.
Proulx Radio & T.V. Service
Glen Robertson, Ontario Tel 874- 2600

EDITORIAL

IT'S OUR OPINION

He served us well

Dr. D. J. Dolan is closing out his medical practise here after more than fifty years of service to residents of town and county. His imminent departure will be regretted by a host of friends many of whom he saw into this world.

The doctor's departure will no doubt be a break with the past for him and he will be taking with him many memories from that half century of ministering to the ailing among us. His busiest day no doubt was the one in which he delivered four babies, but probably Dr. Dolan's most vivid memories are of stormy winter nights when he was called out to travel snow-blocked roads that were not as well serviced as they are today. He has been known to wish the snowmobile had been invented forty years earlier.

He is, incidentally, the last of that breed of area general practitioners who were on call twenty-four hours a day to visit the patient at home. That was before Alexandria got its hospital and Dr. Dolan was stressing the need for a hospital here, long before it became a reality.

His friends tendered the doctor a testimonial dinner six years ago at which time his extensive service to the community in many fields was extolled. On that occasion we elaborated editorially on his worth to the community and we won't repeat those encomiums now.

We can assure Dr. Dolan though, that he will be missed from the local scene and that he takes into his years of retirement the warm good wishes of many friends in town and county.

Responsible leadership needed

Municipal nominations are being held next week and elections are only a month later. Voting this year, will be held right across Ontario on the same day, December 2nd, for municipal offices and school trustees.

Queen's Park has co-ordinated all municipal elections to the same day of the same year for the first time and the new system of nominations had its first trial in 1972. Under the new modus operandi the traditional nomination day is done away with and candidates arrange their own nominations over a period of almost a week at the local municipal office.

Each candidate shows intent of seeking the office by procuring the signatures of ten voters on his or her nomination papers. These are submitted to the municipal clerk over a three-day period, Thursday, November 7th, Friday, November 8th and Tuesday, November 12th. Elections are held on Monday, December 2nd, providing a period of almost three full weeks for electioneering.

Voting for school trustees will be co-ordinated with the elections for council and Public Utilities Commission. As a result Alexandria voters may have as many as five ballots to mark on December 2nd.

Voting procedures will be different in these local elections and yet essentially the same. The contests will depend on the calibre of candidates offering themselves and these too often have been below par in recent voting, here.

Responsible leadership will be essential over the next two years when economic conditions are expected to be at their worst. A businesslike approach will be needed at the council board and that can be assured only if the right type of candidate is nominated and given wide support at the polls.

Bureaucracy breeds inflation

As the rate of government spending goes up, so does the rate of inflation, notes farm columnist H. Gordon Green who comes up with the interesting theory that a burgeoning bureaucracy breeds inflation.

Columnist Green was commenting on the fact that the federal department of agriculture bureaucracy even has in its ranks a "seed pathologist" and he expressed surprise there was such an animal as a doctor for sick seeds.

He went on to wonder why in this time when reduced spending seems to be the only answer to rocketing inflation, our Civil Service keeps on creating more and more jobs and hiring more and more officials whose chief function in agriculture seems to be to harass and to get an increasing number of forms filled. The writer continues:

In 1960, for every 75 farmers who actually worked the land or got heifer dust in the cracks of his boots, there was one bureaucrat in Ottawa, plus those in the provincial department. In 1966 there was one federal bureaucrat for every 64 farmers in this country. Today there is one bureaucrat for every 45 farmers, and the end is not yet. And the bureaucracy itself releases such figures without any apology or trace of a blush, even though it is painfully evident that this incessant proliferation of assorted agricultural experts hasn't prevented Canadian farming from becoming sicker with every passing year.

One statistic that our government would sooner not discuss is the relationship between inflation and the rising cost of government, but the sad fact is there for all who have the honesty to see it. As the rate of government spending goes up, so does the rate of inflation. At one time we bewailed the cost of our military and we thought that if we could only be free of the burden of the Army, a new day would dawn for us. We still have an Army, but the 81,000 men in the Armed Forces cost us but a piddling fraction of what we now have to pay to maintain the still growing army of a million and a quarter federal, provincial and municipal employees.

Where will it all end? Well perhaps we might consider the sad history of Uruguay which, with its fertile wheat lands and its millions of fat cattle was once the most prosperous country in South America. Today, of all the nations in the western world, inflation has hit it the hardest. Three years ago the interest rate there was 60 per cent. If you went into a bank and signed for a loan of a million pesos, you came out with 400,000.

What went wrong? Well according to one Uruguayan exile, a business man named Santos Alvarez, it was simply a matter of bureaucracy taking over. It began to take over just before the war, he says, and before we knew it there was nothing we could do to stop it. At one time the state owned airline had 1,060 employees—and only one aeroplane!

Columnist Green in conclusion wonders if, in all that burgeoning army of experts which keep crowding into Ottawa, there might be an expert in South American history.

Winter hangs heavy

There's an old saying that "anticipation is better than realization". At some times, however, anticipation is worse than realization. The long, slow months of fall bring out all that is pessimistic in most of us, notes an editorial in The Wingham Advance-Times.

The coldest blasts of the worst winter on record could never measure up to the visions which flash through our minds when the first chilly breezes of October run their cold fingers through our summer-weight underwear. After a few months of even moderately warm weather we always seem to be unprepared for the stark fact that winter will soon be upon us.

Small comfort though it may be at this time of year, it is a fact that most of us are psychologically better geared for winter weather than we are for the heat of high summer. The poorest clothes closet in Canada is stocked with some sort of cold weather clothing. Warm air furnaces vastly outnumber air conditioning systems. If we would admit it, most Canadians can put up with cold weather much more readily than they can cope with the hot and humid conditions of mid-July.

After all, the frosty days of January require, in most homes, only an effortless turn of the thermostat to bring instant comfort. For outdoors we simply put on the padded jacket and turn up the furry collar.

On the contrary ,a sweltering day in midsummer will see us stripping down to the bare essentials—and there is a limit to how far one can strip. Come cold weather those limits are non-existent. You can pile on all the layers you want.

After all is said and done, cold months are only ugly in the mind. We have generations to guide us through a Canadian winter. Of course we grouch and complain about the inconveniences of galoshes and snow-filled laneways, but, amazingly enough, we always survive.

Summertime is not really provided for our holidays or relaxation. It is merely those brief few weeks which give us a chance to re-word our complaints about the normal and natural state of our climate in this part of the world—chilly, windy, snowy or something in between those three.

THE GLENGARRY NEWS
A member of the Canadian Community Newspapers' Association
Ontario Weekly Newspapers' Association
Audit Bureau of Circulation
THE NEWS PRINTING COMPANY

P.O Box 10, Alexandria, Ontario, K0C 1A0 — Telephone 525-2020

EUGENE A. MACDONALD — EDITOR AND PUBLISHER

SUBSCRIPTION RATES: $7.00 per year; $8.00 per year in Canada, beyond the 40-mile zone
$9.00 per year U.S.A. and Foreign — Second class mail registration No. 1302



"LET'S NOT DEAL IN PEANUTS, PAL — GIVE WIT DA KI$$E$!"



WITH OUR RAMBLING REPORTER

by Ed.

A chip on the shoulder indicates there is more wood higher up.

HE OUGHTTA KNOW BETTER

Health Minister Marc Lalonde has had second thoughts concerning the need for more extensive inspection of hamburger meat by his minions. Thirty more inspectors will be assigned to duty for a period of three months, he announced Friday, only a day after he had informed the Commons that hamburger did not pose a health hazard if it was cooked at 160 degrees Farenheit or higher.

Among those second thoughts we're left wondering if Mr. Lalonde wasn't recalling the old truism that "it doesn't pay to argue with a woman". You can't win, we long ago learned, and the Minister of Health knows now, if he didn't before, that mere man never gets the last word.

The hamburger hubbub got its start when Food Prices Review Board Chairman Beryl Plumptre told a news conference that inspection services provided by the health department's health protection branch are inadequate; that government and meat sellers are doing less than enough to see that hamburger is safe to eat. The government has virtually given meat merchants a licence to sell substandard hamburger, she added.

Mrs. Plumptre was commenting on a growing ground beef controversy started by a CBC television program, Marketplace. It reported finding bacteria from fecal contamintaion and staphylococus in a number of hamburger samples collected around Guelph and other Ontario centres.

Health Minister Lalonde's argument that 160 degree cooking would remove any health hazard left him looking not only silly, but indifferent to the best interests of the Canadian consumer. It also left him open to Mrs. Plumptre's reminder that not everyone likes their hamburger well done. People at least should be warned that ground beef may not be free of bacteria if it is not cooked thoroughly, she felt.

And how right she is. We've heard of people who like their hamburger raw. We doubt they'd swallow the thought there were germs in it that needed killing.

We're beginning to develop a real liking for Beryl Plumptre since she developed this flair for trimming the big shots down to size. Not too many weeks ago she was whalin' the tar out of Agriculture Minister Eugene Whelan over the stink of rotten eggs. Now she has the Health Minister on a spot that leaves him looking anything but healthy.

Too bad Beryl's a woman. Maybe we could have had her appointed Ombudsman.

Perhaps we can expect some dirt in hamburger. After all it's ground beef.

RIB TICKLERS

The Bell News comes up with these rib ticklers by way of Intercom; and we borrow them from Bell:

Vincent Youngman was arrested Saturday by Evanston Police on a charge of drinking while intoxicated.
—Review, Evanston, Ill.

To make a delicious rabbit stew, use four diced carrots, one large onion, six medium potatoes and one large hair.
—Citizen, Tucson, Ariz.

Miss Josie Diviny and Fred Browne were married at Hoxie, Kansas, some weeks ago. They are both highly respected and we did not suspect it until yesterday.
–News, Wilsonville, Nebr.

In the kitchen she put on water for a few sandwiches.
—News, N.Y., N.Y.

Owing to the lack of space and the rush of editing this issue, several births and deaths will be postponed until next week.
—Hawk-Eye, Burlington, Iowa.

Mrs. Shirley Baxter, who went deer hunting with her husband, is very proud that she was able to shoot a fine buck as well as her husband. —Republican-News, Clinton, Mich.

ITEMS OF AULD LANG SYNE . . .

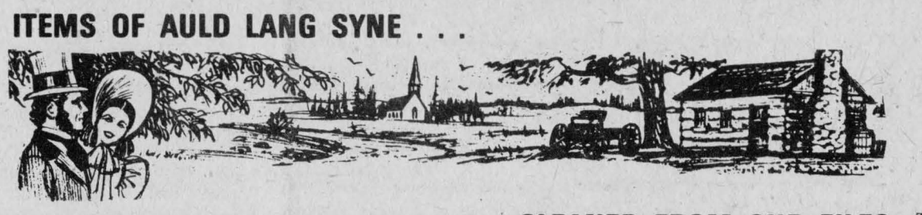

. . .GLEANED FROM OUR FILES

TEN YEARS AGO
Thursday, Oct. 29, 1964

Bernard McDonald, 52 of Summerstown Station was badly burned and his home was destroyed Tuesday evening. —Brian Stevens left for Halifax to join the Canadian Navy. —St. Isidore de Prescott will be incorporated as a village Jan. 1, 1965. —Leo Bougie, R.R.1, Martintown, lost 1,200 hens in a fire that destroyed a henhouse Tuesday.

TWENTY YEARS AGO
Thursday, Oct. 28, 1954

A Maxville truck operator, Gordon Lavigne, copped a prize of $1,074 in the Irish Sweepstakes. —Miss Ghislaine Guindon of Apple Hill, who was in charge of the Alexandria office Children's Aid Society in 1949 and 1950 has been appointed assistant secretary of the Family and Child Welfare Division, Canadian Welfare Council at Ottawa. —Omer Poirier plans to move his grocery store from its present location north of Alexandria to property he has purchased on Main St. North. —Ursula MacDonell has joined the staff of the local Bell Telephone office. —Constable R. Munro McLeod of Ottawa, has been transferred by the RCMP to Dawson Creek, B.C.

THIRTY YEARS AGO
Friday, October 27th, 1944

FO Lynden A. McIntyre of the RCAF, son of Mr. and Mrs. P.D. McIntyre, Apple Hill, is missing after air operations October 16th. Other airmen reported missing are FO Daniel C. Bermingham of Montreal, a grandson of Mrs. Dan J. MacDonald, Alexandria, and FO John Mervyn MacMillan, son of counties Clerk A. K. MacMillan of Cornwall. —A St. Raphael's woman, Mrs. Elzear Andre, on Tuesday became the mother of her third set of twins. —Amedee Major, 67, of Alexandria, suffered a double fracture of the jaw and internal injuries in a fall from a ladder, Wednesday, while putting up double windows. —Alexandrians in the Navy who have arrived in England are OD Athol N. Johnston, OD Ian McCormick and Stoker 2 John McPhee.

FORTY YEARS AGO
Friday, Oct. 26th, 1934

H.S.Marjerison, President, and Arch J. Macdonald, Secretary-treasurer of the Glengarry Cheese Factory Patrons' Association, were re-elected at the annual meeting held in the Highland Society Rooms, Friday evening. In outlining the discouraging situation of the dairy industry, Mr.Marjerison pointed out that the average return from a high grade herd last year was only one dollar per day. —Donald MacGillivray of Brodie, was in Toronto during the recent plowing competitions. —Struck by a bolt of lightining just 20 feet from his door, John W. MacDonell of Briar Ridge, Peace River district, was instantly killed in late August. He was the eldest son of the late Mr. and Mrs. Wm. J. McDonald, 34-7th Lochiel.—Gladstone Barrett, geologist, of Williamstown, left last Thursday to accept a position at Sisco, Que.

FIFTY YEARS AGO.
Friday, October 24th, 1924

Donald John McDonald, formerly of Glen Nevis, was instantly killed, Sunday evening, in Montreal when struck by a car. He was an employee of the Montreal Tramways. —While coupling cars at St. Polycarpe, last Friday afternoon, Angus Kennedy, brakeman on the CPR St. Polycarpe branch, was fatally injured. The funeral was held from the home of his parents, Mr. and Mrs. Dan Kennedy, Monkland, to Apple Hill church, Monday morning. —John Robertson, who operated the Alexandria Bakery for 35 years, this week sold the business to Albert Hamelin of Montreal. Mr Robertson will continue his confectionery business.

SIXTY YEARS AGO
Friday,October 30th, 1914

Lt. Col. A. G. F. Macdonald and Lieut. M. L. Shepherd were here on Friday making arrangements for the securing of the complement of men for the second overseas contingent from the 59 Regiment. —At a meeting in the AHS recently a Literary Society was organized with Miss Hanna Chisholm, President and J. G. MacLeod as secretary-treasurer. Miss Winnifred Hough is editor. —It is rumored Maxville's town fathers have passed a bylaw setting the speed limit of autos at 15 miles an hour, but motorists still speed in the streets. —Donald Cumming of Lancaster, left Wednesday on an extended trip to the Canadian Northwest. —Sergt. W. J. Franklin, on duty at Morrisburg, spent the week end at his home in Laggan.

SEVENTY YEARS AGO
Friday, October 28th, 1904

Some 3000 Glengarrians greeted Sir Wilfrid Laurier who closed his Ontario tour by addressing a mass meeting here on Monday afternoon. While in town Sir Wilfrid was presented with a cane of unique design, the handiwork of D. Gray. —Yesterday was Nomination Day in Alexandria, and some 1200 attended the meeting when J. T. Schell, ex-MP, Liberal, and D. R. MacDonald, Conservative, were presented as the candidates. —Arch. MacGillivray, Jr., who spent several months in New Mexico and Southern California, returned home Sunday. —J. F. Berry is offering for sale his hotel property in the village of Dominionville. —A. N. MacLeod, Secretary treasurer, is calling for tenders for the building of a new school house in PSS No. 4 Lochiel

(Continued on page 10)

LETTERS to the EDITOR

LAWS BEING FLOUTED
Williamstown,

The editor,
The Glengarry News

In a recent editorial you raised the question as to when a mobile home is not a mobile home, and what it becomes when it is removed from its wheels. I find this endless talk about trailers, mobile homes and prefabricated homes a fruitless exercise in semantics which confuses the issue and solves no problems.

Each of the above mentioned is a particular shelter, and one does not become another. To begin with—a mobile home does not ever have wheels. The wheels are on the carrier on which the mobile home is transported. To slide it on to cement blocks does not alter its character. It remains a movable dwelling—hence its use by people whose work requires them to move frequently, such as construction workers, armed service personnel, etc.

When my husband and I bought our property on the South Branch Road in 1966, we were given to understand that two by-laws were on the township books. First, there was a limit to the number of lots which could be sold by one farmer, in order to prevent strip development. We can all see what attention was paid to that by-law. Second, we were told that mobile homes were not permitted in Charlottenburgh Township. When the second one appeared on our road in the summer of 1973, I was earnestly and sincerely (I thought) assured by our building inspector that these were breaking the law and would be dealt with accordingly. A petition was taken around and signed by many residents on the road who felt that these were a betrayal, and an illegal type of dwelling in the area. The two mobile homes are still squatting on their lots, and others are appearing. What is behind this defiant breaking of a law?

I have seen many clusters of mobile homes in Quebec and the New England States. They are sad and sorry looking rural slums. Is this what lies ahead for beautiful Glengarry County and Charlottenburgh township?

The cost of housing is high, but

(continued on page 10)

Not Utopia yet

(North Kent Leader)

At a recent college convocation, the audience was told by Keith Spicer, official commissioner of languages, that government-subsidized student travels and exchange might help Canadians' 'scandalous ignorance'' of each other.

He also suggested federal subsidization of up to 75% of fares on Air Canada, the Canadian National and the Canadian Pacific Railways, and major buslines for all Canadians wishing to take a once-a-year trip between 1500 and 2000 miles.

There's indeed personal appeal in such plan. A hop-skip and jump, and one could be in Halifax within hours. A quick check with Air Canada showed that a round trip to Halifax from London costs $281. Now, if Mr. Spicer's plan were to be introduced, and passed through the required legislation, the government would pick up a tab of $210, leaving the net cost per couple at $71.

Who wouldn't be interested in a deal like that? Imagine, for $71, one could go to the east coast, see the sights and listen to the problems of the Haligonians, the while getting a load from our own chests about the condition under which we're forced to live. Far-away fields are always green.

While Canada's still the best country in the world, it's not Utopia yet, Mr. Spicer. Until it attains that desirable status, we can all get out the road maps, and drool a bit, just as we do when the Christmas "wish books" come along from the mail order houses.

They'll Do It Every Time



We get letters

(continued from page 9)

it has always been difficult for young people to buy a home. When we bought our first home, costs were low, but so were salaries. It usually requires many sacrifices and years of doing without luxuries for people of average means to own, and develop a house into a home.

If mobile homes are but one more blight of the seventies with which we must learn to live, how will the problem be solved? I have been told (but have never seen) that mobile home parks can be attractive. By placing them all together in one area zoned for the purpose, the responsibility of whether the area resembles a park or a slum will rest entirely on the residents. It takes hard work, energy and caring to keep any dwelling neat and attractive.

Many of us put a great deal of everything needed into our properties. We are completely dependent on zoning laws for protection. No community can be developed, and have its varied areas protected and preserved unless it has strict laws which are obeyed.

Will this issue be dealt with fairly—or will the whole matter of mobile homes just degenerate into yet another vote-getting strategy?

Lyall Hargrave.

FIND SHOW DULL

Dunvegan, Ont.

The editor,
The Glengarry News

Having just returned from the Music Festival held in Alexandria last week-end, we are prompted to write.

We have never been to a duller, uninteresting evening in our lives. We have travelled the contest circuit for three or four years now, from Merrickville, Morrisburg, Perth and Peterborough, and have never come across anything like the local contest.

Don't get us wrong, there was much fine talent professionally displayed and the judges' difficult task was equally as well done. However you need a stage personality to keep an event such as this lively and moving. You need a jovial, fluent, easy moving person to add color and pick up the lulls between contestants.

Also we think the idea of calling all the contestants to the stage before announcing the winners is in very poor taste. Imagine what it would feel like to have four contestants out front and name three winners! Sure, we can't all be winners, but at least let us accept defeat in the privacy of the audience or elsewhere.

It was pointed out that the sponsors of the event were disappointed with the number of entries, and the declining attendance—but if you expect something to live it must first contain life.

In all due respect to the sponsors and participants, we have attended wakes that would at least keep us from falling asleep. Get some color and vitality into the presentation of the program. You have a good thing going altho' it seems to be gasping for breath—please don't let it die, if it's not already too late.

Rene and Sherrill Trottier.

Create farmer swine group

The expertise gained in artificial insemination programs for dairy and beef cattle has proven invaluable in the forming of the Ontario Swine AI Association, whose facilities were officially opened October 11 in Woodstock.

The farmer-owned group, with setup similar to cattle AI organizations, is without share capital; profits, if any, are to be used for improving services provided. Unlike the program offered to cattle producers, swine AI is an "owner insemination" program: producers are trained in swine AI in order to handle their own insemination. A $75 lifetime membership has been set for members, entitling them to an $8 service fee, involving a double insemination approach. Non-members can also take advantage of the services for a $13.50 service fee.

"AI affords us the opportunity to introduce new bloodlines to our swine herds without the risk of introducing new diseases," says A. N. Watson, agricultural representative in the Ontario Ministry of Agriculture and Food's Kent County office. "Not only are the boars blood-tested for diseases transmitted by semen, but antiobiotics are included in all semen extenders."

Inheritable factors such as carcass length, back fat and loin eye area can be improved upon by using several breeds in a cross breeding program. All boars in use at the unit will be ROP-tested animals, offering producers the maximum use of genetically superior lines. The 21 boars presently in service include York, Landrace, Hampshire and Duroc.

"With the availability of such a large, disease-free gene pool and the advent of frozen storage, swine artificial should prove to be very successful, "Mr. Watson concludes.

Auld lang...

(Continued from page 9)

at Dalkeith.

EIGHTY YEARS AGO
Friday, October 26th, 1894

Miles D. Kennedy of the 9th Lochiel, R.D.McCormick, 23-3rd Lochiel, and John McKinnon of Fassifern left last week for Ashland Wis.—On Sunday afternoon Bishop Macdonell visited Greenfield to bless the new Bell for the church. He announced the formation of the new parish with Rev. Ranald McDonald as pastor.—A young Glengarrian, Stewart McBean, son of A.G. McBean of Lancaster, is making sales in the thousands on a patent trolley invention which he designed to prevent "slipping the trolley" for electric car companies.—Fire totally destroyed the house and contents of J.J.McDonald, 2nd Lochiel, yesterday. —Rory McLennan of Glen Sandfield, left last Thursday for Marinette, Wis.

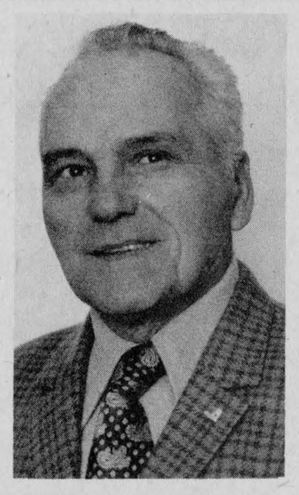

JOINS 35-YEAR CLUB—Cyril Deslisle of the package line maintenance department of the Carnation Instant Products plant in Alexandria this month joined the 35 year club of Carnation employees. Mr. Delisle started in the Sherbrooke plant in 1939 and has been in Alexandria since the spring of 1959.

McCrimmon WI had meeting

On October the 17th, 33 members of McCrimmon WI and seven visitors were welcomed by Mrs. Lynus MacPherson, President, at McCrimmon Hall.

The Motto "When you educate a man you educate an individual; when you educate a woman you educate a family", was commented on by Mrs. J. Houseman. The last hard covered book read was answered for the Roll Call.

Achievement Day will be held at Glengarry District High School on December 7th on "Food In Canada". Mrs. L. MacPherson will be the delegate to the Area Convention at the Talisman Hotel, Ottawa, on November 12th and 13th. Mrs. Callum MacGillivray and Mrs. H. Morton are to attend a Quilting Course at the Church on the Hill, October 30th and 31st. A bus trip is planned to visit the Victorian Museum, Ottawa, for November 6th, leaving Alexandria at 8:30 a.m.

Mrs. U. Kaporr, Alexandria, gave an interesting talk on her native country, India, West Pakistan. Mrs. V. Crowley had a contest on capitals of some eastern countries, which was won by Mrs. D. MacDonald.

A very successful Bazaar followed and a social time was spent at the tea, which ended a pleasant afternoon.

Marked date at Montreal

Friends, neighbors and relatives gathered at the home of Mr. and Mrs. Wallace C. Douglas, Montreal West, to honor them on the occasion of their 40th wedding anniversary.

The party was given by their son, Iain Douglas and Mrs. Douglas, Kitchener, and their daughter, Christena Ellen, Mrs. C. A. Clokie and Dr. Clokie, Toronto.

The bride of 40 years ago wore a patterned fawn silk gown and a corsage of orchids.

Mr. Douglas is the son of the late Mr. and Mrs. Herbert Douglas, formerly of Montreal, and Mrs. Douglas, Christena Mailer Cameron, is the daughter of the late Mr. and Mrs. George M. Cameron, both residents of Lochiel in their youth.

They were married at the home of the bride's parents in Cornwall with Rev. James Foulds, pastor of Knox United officiating, assisted by the Rev. R. Harkness. A. M. Cameron, brother of the bride was best man and Mrs. Cameron was bridesmaid. The couple, now residing in Toronto, were present at the 40th wedding anniversary.

A dinner party was held at the Desjardin's Sea Food Restaurant, Montreal, following the reception, with 25 guests present.

Following the dinner, the guests returned to the home of the honored couple and enjoyed a Scottish Ceilidh. Gifts, flowers and congratulatory cards were received.

Among guests from out of town were Mr. and Mrs. Cecil Guild; Mallorytown; Mr. and Mrs. Neil Blair, Dalkeith; Mr. and Mrs. Garfield Barton, Vankleek Hill; Mr. and Mrs. R. E. Maingay and Mr. Jack Goff, Ivy Lea, Ont.; Mr. and Mrs. George Stanbury, Burlington, Ont.; grandsons Cameron and Fraser Clokie, Toronto; Mrs. Art Fournier and Muriel Eastwood, Cornwall.

Bainsville UCW had meeting

The October meeting of Bainsville United Church Women was held on Oct. 17th at the home of Mrs. Pearl Thompson with the president, Mrs. H. S. Laws, presiding. She opened the meeting with a poem on "Home". Mrs. Pearl Thompson was in charge of the Worship Service. She read the meditation on "Thanksgiving". Twenty members answered the Roll Call with Bible verses containing the word "Land".

The minutes were read by Mrs. J. R. Black. A letter was read re the anniversary year, 1975, of the United Church. An invitation from Salem UCW was received inviting our UCW to meet with them on Nov. 12th at 8 p.m., when slides of Africa will be shown.

A donation is to be made to the Harmony School in Alexandria. Plans were made for our next meeting which is to be Nov. 10th at 8 p.m., in the church when a program on work among the Eskimos will be presented. An invitation is extended to Knox Lancaster and Salem UCW's to attend this meeting prior to Nov. 10th. For the program, Mrs. Archie Robertson spoke on her recent trip to Scotland and England which was most interesting. She passed around snaps taken along the way.

Mrs. Laws then closed the meeting with prayer, a social hour followed, the hostesses being Mrs. Pearl Thompson and Mrs. R. M. Roy.

Advertise In The Glengarry News

AUCTION SALE

OF FARM MACHINERY and FURNITURE

The undersigned will offer for sale by public auction

THE VILLAGE OF MONKLAND

East ½ Lot 12 in the 2nd Concession

TOWNSHIP OF ROXBOROUGH

SATURDAY, NOVEMBER 2nd

1.00 P.M.

Fiat 411 diesel tractor and loader complete; 46 Int. baler; New Holland rubber tired rake; New Holland mower, 7 ft. cut, 3 p.h.; 3-furrow hydraulic Cockshutt plow drag harrow; John Deere 32-plate disc; Fleury Bissell disc; land roller; Cockshutt seeder; snow blower, 3 p.h.; 28" tractor chains; bale stooker; tractor umbrella; John Deere tractor-type spreader; 150 ft. Jamesway stable cleaner; 30-ft. Jamesway manure stacker; also short Jamesway stacker; 2 water tanks; rubber-tired wagon and rack; 1 Chore Boy milker pump, 4 to 6 units; 1½" milker line; 3 new Chore Boy milker pails, complete; 35 can De Laval bulk tank with new unit; sterilizing equipment; milker washer; double stainless steel sink; test bottles; 10 Beatty water bowls like new; feed cart; 20 stanchions; water pressure system.

FURNITURE; Antique wardrobe; box stove with rail; treadle sewing machine; small tables; pine cupboard; ice tongs; jugs; crocks; sealers; combination radio and record player; weaver's frame, complete; horse collars; bee boxes; bushel of seed corn; girl's bicycle; many other articles too numerous to mention.

Also farm for sale, consisting of 75 acres of cultivated land, with good buildings. For further information contact prop.

TERMS — CASH

JOHN ARCHIE MacLENNAN, Auct., Maxville, Tel. 527-5496
ANGUS BILMER, Prop., Monkland, Tel. 346-5710

AUCTION SALE

PUREBRED and GRADE HOLSTEIN CATTLE
MACHINERY, FEED, FURNITURE, ETC.

1½ miles south of Vankleek Hill on Highway 34

Opposite McLaughlin Cemetery

SATURDAY, NOV. 9th

AT 12 NOON

LIVESTOCK: 29 head Holstein cattle consisting of 12 milch cows, 3 of which PB registered; 6, 2½ yr. old heifers; 2 purebred, due to freshen in January; 4 1½-yr. old heifers, 1 purebred; 7 spring heifer calves, 3 purebred.

MACHINERY: Int. No. 414 dicsel tractor with front end loader; M-F No. 12 hay baler, like new; Int. 3 p.h. hay mower 7ft. cut; M-F 3 p.h. grubber; M-H rubber-tired wagon and rack; bale elevator 24 ft.; 2 section land roller; corn binder; M-H 2-furrow trailer plow; drag harrows; pump jack; John Deere manure spreader on rubber; M-H side delivery rake; M-H tandem discs; M-H disc drill seeder; express; walking plow; set sleighs; snow blower; 2 trailers; driving sleigh; scales; grain auger; harness; brooder stove; fence posts; quantity of lumber; quantity dry wood; quantity cedar wood; quantity scrap iron; watering tanks; emery; drill press; anvil; vice; quantity farm tools; Chore-Boy milker pump; electric motors; washing tank; 12 8-gal. milk cans; De Laval milking machine, 2 single units, pump and piping.

FEED: 2500 bales hay; 800 bales straw; approx. 500 bus. Garry oats.

FURNITURE and ANTIQUES: Parlor table; extension kitchen table; beds; trunks; pictures and frames; coal oil lamps; Aladdin lamp; small tables; Findlay kitchen range; box stove; wooden planes; cider press; 12 guage gun; lawn chairs and many articles too numerous to mention.

TERMS — CASH

MANSEL M. HAY, Auct., Dalkeith, Ont. Tel. 874-2597
ESTATE OF LATE MELVIN MacRAE

AUCTION SALE

SATURDAY, NOVEMBER 2nd

AT 10.30 A.M.

2½ miles west of Lancaster on Highway 2

2½ miles east of Summerstown

AT THE FARM OF THE LATE WESLEY JOHNSON

CATTLE; 14 milk cows, all bred, 1 fresh; 3 2-yr. olds, bred; 7 1½-yr. olds; 5 spring calves; 1 purebred Jersey; 1 bull, 2 yrs. MACHINERY: International W4 tractor; International 434 with front end loader; Allis Chalmers with mounted mower; hay baler; hay conditioner; bale elevator; side rake; bale stooker; 2 mowers; wagon; New Holland spreader; conditioner; M-Deering corn binder; grain binder; fertilizer spreader; cement mixer; circular saw; walking plow; 2-furrow drag plow; drag harrow; corn cutter; tandem disc; grain drill; 2 pt. hitch scraper; post-hole digger; dehorner; separator; electric welder; electric drill; drill press; 2 vises; tires, all sizes; old tow truck; 1961 GM 2 ton truck; Ford truck 350 (propane); 4 other old trucks; jacks; trailer; boat trailer; outboard motor; gas stove; gas furnace; oil tank; grease guns; fir panelling; restaurant dishes; McCormick-Deering milking machine. 2500 bales hay; pile of used lumber.

TERMS — CASH

R. HAROLD BROWN, Auctioneer, RR2 Cornwall Tel. 932-7925
ESTATE OF LATE WESLEY JOHNSON

43-2c

Trottier Bros. Farm Equip. Reg'd

Ford Tractors Equipment

Good Selection of

Farm Machinery

PLOWS

1—3 p.h., 3-furrow, 16" bottom, spring-trip
3—3 p.h., 3-furrow, 14" bottom, spring trip

2—3 p.h., rear scoops

MANURE SPREADERS

1—Big Blue, 208 bushels
1—4-ton, side unloading, Hawk-built

1—4500 tractor backhoe loader, complete with cab
1—7 horsepower lawn-garden tractor remaining in stock
2—618 Forage Blowers
1—3 p.h. Harvester

Plow Points for International, Massey and Ford Tractors

Also a limited number of 6 ft. and 7 ft. 1974 Snow Blowers at last year's prices

Also: Complete line of walk behind snow blowers 5 to 8 h.p.

Hwy 43, Alexandria Tel. 525–3120

LUCKY LEGS WAREHOUSE

Main Street North - Alexandria
Across from High School



Newly Arrived Stock . . .

MEN'S SHIRTS

Solid Shades





LADIES' COATS

RIDICULOUS PRICE OF

15.00- - 20.00 and up

Many other new items

OPEN SATURDAY NOVEMBER 2nd ONLY

10:00 a.m. to 4:00 p.m.



We custom cut and wrap meat for your freezer



Lalonde General Store

117 Main St. Tel. 525–1424

ORDER NOW
Avoid Equipment Shortage

HYDRAULIC Barn Cleaner

Hydraulic unit and motor inside building. This sort of drive eliminates the gears, belts, clutches, friction discs and wear and tear of parts. Swing with cylinder.

CO-OP
Prefab Silo
BUTLER

Three cable silo unloader conveyers, cattle feeders
DION self unloading forage boxes

L. Lauzon

FARM MACHINERY DEALER
SALES and SERVICE
57 Kenyon St.
Alexandria, Ont.
Tel. 613-525-1937

NEWS FROM HERE AND THERE

LANCASTER

Mrs. Mary Sangster had as visitors, her niece, Mrs. Mary Meaker and Mrs. Meaker's cousin, Miss Melba MacArthur from Campbellton, Argyllshire, Scotland.

Mrs. Betty Armory from Montreal, has been visiting Mr. and Mrs. Neil Sangster and Mrs. Mary Sangster.

Miss Linda Aleinik of Kinston, and Miss Brenda MacRae of Guelph, were among those who spent the weekend at their homes here and attended the graduation exercises at GDHS on Saturday evening.

Mrs. Donald MacCrimmon, her sister and their brothers, Alex and Clarence McCuaig of Montreal, visited Lancaster and Bainsville friends recently.

Miss Mary Calder of Ottawa, spent a few days with the Misses C.A. and M.J. McLennan.

Steven Feige spent last weekend in Toronto.

Mrs. J. C. MacPherson visited her brother Guy, Mrs. McCallum and family at St. Eugene for a few days.

Mr. and Mrs. K. McKechnie of Armstrong, B.C. are guests of her sister, Mrs. Athol McDonald, Mr. McDonald and Karen at present.

Mr. and Mrs. Andre Maheu of Ottawa, spent the weekend with her parents, Mr. and Mrs. Fern Theoret and family.

Mr. and Mrs. Evan McDonald returned on Friday to their home in St. Catharines and Mrs. T. Scott Fraser is spending some time with friends and relatives at Howick, Que., and vicinity.

The First Lancaster Scouts, Guides, Cubs and Brownies will hold their Church Parade at St. Andrews Church, South Lancaster at 10 a.m. on Sunday the 10th of November. This is their annual church parade to commemorate Remembrance Day and all parents and friends are invited to attend. The Troop will also participate in the Royal Canadian Legion ceremonies at 12:15 in front of the Cenotaph in the village of Lancaster.

LAGGAN

Congratulations to Robert MacMillan who shot a moose at Matachewan, Ontario when on a hunting holiday with a party of friends.

Visitors with Mrs. Donald MacLeod for the weekend were Mr. and Mrs. Rod MacLeod, Saint John, N.B., and on Saturday, Mr. and Mrs. Harold Cameron of Lachine.

Visitors last week with Mr. and Mrs. W. R. MacLeod, Bonnie Brier, were Mrs. S. Holland of Ottawa, Mrs. M. A. Lea, Oneida, N.Y., and Mrs. John Geddes of Edmonton.

Mr. and Mrs. Dougald MacMillan and Evelyn visited on Sunday with Mr. and Mrs. Harold Campbell of Morrisburg.

Mrs. Archie McIsaac and Kenneth of Bell's Corners spent the weekend with her parents, Mr. and Mrs. Kenneth Nixon.

MOOSE CREEK

Mr. and Mrs. Leonard Robillard are spending a two-week vacation visiting with his brother, Ernest Robillard and Mrs. Robillard and family in Spokane, Washington.

Wilfred Beauchamp is spending this week visiting with members of his family in Montreal.

Mr. and Mrs. Bruno Gibeault spent a few days visiting with Mr. and Mrs. Andrew Hetherington and family at Chateauguay, Que.

Mr. and Mrs. Gary Villeneuve and family of Orleans, spent the weekend with Mr. and Mrs. Maurice Villeneuve. Miss Elaine Villeneuve of Ottawa, also spent the weekend with her parents.

Miss Violet MacDiarmid visited on Sunday with Mr. and Mrs. Milton Grant of Cornwall.

Mrs. Elmer Shaver of Kingston, spent a few days visiting with her brother, Victor Johnson.

Mr. and Mrs. Hector Provost of Cornwall, were Sunday visitors with Mr. and Mrs. Bruno Gibeault.

Mrs. Phillip Dore was a recent visitor with Mrs. Eva Lalonde of Papineauville, Que.

Mrs. Adelord Emmell spent a few days this week visiting with her sister Mrs. James Harkins of Vankleek Hill.

Mr. and Mrs. Ian MacLean of Smiths Falls, visited with Mrs. Mary A. Ross on Monday.

Mr. and Mrs. Charles E. Blair spent a few days last week with relatives in Toronto.

Victor Johnson visited on Saturday and Sunday with Dr. and Mrs. W. M. Stevenson of Avonmore.

AVONMORE

GROUP HAS VARIED PLANS FOR FALL

As one busy season blends into another one, members of the Avonmore Community Athletic Association are in the midst of putting together plans for a variety of activities in the coming weeks.

Genuinely concerned about all local citizens, both young and old, and in providing for them all the widest range of activities, the Association last week sponosred for the second time this year a trip to the National Arts Centre in Ottawa. This time it was to see the old favorite "Charley's Aunt". Judging from the enthusiasm of all those who availed themselves of the opportunity of making the trip, it was apparent that the ACCAA's effort to bring the local community into a close relationship with Canada's famous cultural centre in the Capital City was a great success.

Euchre parties are again the order of the day and during the fall and winter months euchre will be held every second Monday night.

The Community Centre will be the focal point for Hallowe'en Night activities in Avonmore. It will be a night especially for the younger boys and girls. Two bingos are being planned to be held before Christmas. On Saturday afternoon, Nov. 2nd, members have arranged a skate exchange at the Community Centre. This will involve the sale of unneeded skates and the trading among the young people of skates which no longer fit.

With the co-operation of the St. Lawrence College of Applied Arts and Technology, two courses are being offered at the Community Centre Wednesday nights at 7:30. The courses are bridge and furniture refinishing and upholstery.

The major undertaking of the fall season will be the second annual Craft Show to be held in the Community Centre on Saturday and Sunday, Nov. 30th and Dec. 1st. Judging from the success of the project initiated last year, the Association is anticipating a still greater degree of participation this year. Further details will be released in the near future as craftsmen throughout Eastern Ontario and Western Quebec make reservations for displays.

Activities of the Old Year will be projected into those of the New Year by a gala New Year's Ball.

The Association is always receptive to suggestions from citizens as to other activities that may be considered as worthy of the community that the AGAA seeks to serve. The Association has been a power and focal point of community life since its inception several years ago.



SPECIALLY NAMED ROAD—It had to happen eh, that the road leading into the Highland Games would eventually be known as Highland Road. Anyhow, that's what the sign at the 417 overpass indicates where the road goes south to Maxville and north to St. Isidore. The stretch of highway was almost complete last week but they still had not erected the sign at McCrimmon at that time.

—Photo by Mrs. Mervyn MacDonald

Minor calls for local brigade

Alexandria firemen were called to four minor fires last week, two on Wednesday afternoon.

On Monday, Oct. 21st, they were called at 4:30 p.m. to the property of D. O. Collin on Dominion St. South for a grass fire.

At noon Tuesday, fire caused some smoke damage at the Pinto store, Mill Square.

At 3 p.m. Wednesday they were called to a grass and bush fire east of McCrimmon on the farms of Bill Ewing and Bruce Kennedy.

They were summoned again at 5:30 p.m. to the Glen Robertson area where a timber jack owned by Camil Deguire was threatened by a bush fire on the property of Wm. Hambleton.

Another call Monday was to the home of Duncan Cameron, 144 Dominion St., where the motor on the furnace fan had seized. There was no damage.

SUBSCRIBE TO THE GLENGARRY NEWS

NO PAYMENT TILL DEC., 74 GET YOUR OWN



TRANS-CANADA PROMOTIONS LTD
127 Augustus St., Cornwall
Call collect 933-5700

COMFORT
WATER TREATMENT
FILTRATION Free Water Analysis PURIFICATION
CONDITIONING
Complete Line of Softeners
PURCHASE — RENTAL
18 Main N.
ALEXANDRIA
32-tf 525-3877



Duncan MacArthur
AUCTIONEER
347—3472
P.O. Box 158 Lancaster, Ont. KOC 1NO

LUMBER and BUILDING SUPPLIES
Lancaster Lumber and Fuel
Tel. 347-3486 Lancaster
ALL TYPES OF FUEL OIL
No. 1 and No. 2 — Also
All types of heating and construction contracts arranged
improve your home NOW
21-tf

JOHNNY MOORING MEMORIAL FUND NIGHT
CONCERT AND DANCE
AT MAXVILLE COMMUNITY HALL
SATURDAY, NOV. 9th
at 8:30 p.m.
featuring Bobby Lalonde and The Four Sons
plus added entertainment including
The Dunvegang
Refreshments Available
Tickets — Advance Sale $2 At door $2.50
Available at Danskin's, Maxville; Clifton Britton's, Monkland; Duncan Macdonell, Alexandria.
43-2c

BUTLER
Silage Distributor-Unloader
True 3-Point Suspension
No Drive Drum to Manhandle
No Weights to Adjust



Really Throws it Out
Can't Tip, Can't Tilt
Two Machines in One
Gives You Faster Feeding
YOU CAN COUNT ON US
L. LAUZON
Farm Machinery Dealer
57 Kenyon St. Tel. 525—1937

Shoe Shack
Main St. Alexandria Tel. 525—1670
Family footwear & Men's apparel
"For the jean scene"



Easy-G-
Tandem Bells by G.W.G.
Landlubber Stovepipes already faded
G.W.G. Scrubbies
Denim and cord shirts
Bee-Jay boots



All students receive a 10% discount with student card
Chargex

MacGILLIVARY'S Outfitters
315 Clark Ave., Cornwall
Tel. 933-4867



BAGPIPES
HIGHLAND SUPPLIES
TARTAN
by the yard
anything Scottish we have it
16-18-tf

YOUR BLOOD MAY SAVE A LIFE !
Swell the Red Cross Blood Bank with a donation of Your Blood at the
BLOOD + DONOR CLINIC
DON'T BE SHY COME JOIN US!



BE A + BLOOD DONOR
TIME TO GIVE THE GREATEST GIFT OF ALL
JOIN THE CROWD



GIVE BLOOD
GIVE NOW
FRIDAY, NOVEMBER 8th
2 to 4 p.m. and 6 to 9 p.m
— at —
GLENGARRY DISTRICT HIGH SCHOOL
ALEXANDRIA
Support the Glengarry Red Cross with a donation of blood
and be generous when the canvassers call
GIVE BLOOD SAVE LIFE
BE A + BLOOD DONOR
THIS ADVERTISEMENT COMPLIMENTS OF:
ROY'S GARAGE (Green Valley) LTD.
Green Valley Ont. Tel. 525-2300

Delegates pour into Morrisburg area for noisy convention

(by Wayne Mutton, Information Officer)

Honking, hooting and merry-making have become the order of the day once again as delegates pour in from all across Northern Ontario and Quebec for the Canada Goose conference held annually near this otherwise peaceful St. Lawrence town of Morrisburg.

More than 6,000 delegates have already set up camp in the fields surrounding Upper Canada Village, Crysler Farm Battlefield Park and on Ault Island.

Officials also claim dozens of conference-goers have been found in the morning laying barely conscious in the stubble of nearby cornfields, or sound asleep on their stomachs in the mud near the riverbank.

Constable Ralph O'Brien at the nearby Ontario Provincial Police detachment office on Highway 31 said so far there have been no complaints about the delegates, but that he personally wouldn't mind taking a shot at a few of them.

Unfortunately, there's no open season in the Upper Canada Migratory Bird Sanctuary.

The "delegates" are Canada geese who are migrating south after spending the summer around Hudson and James Bay. Right now, they're stopping for a rest at the 7,000 acre sanctuary near Upper Canada Village before continuing south to winter around Chesapeake and Delaware Bays.

The flocks at Upper Canada also include 2,000 residents who remain year-round except for several weeks in the winter.

For anyone interested in a closeup view of the geese, come to the sanctuary any day of the week between 2:00 p.m. and 4:00 p.m.--feeding time, the sanctuary's finest, busiest hours.

Early settlement to be theme

The next meeting of the Glengarry Historical Society will be held in the Church on the Hill, Alexandria, on Thursday, November 7th, at 8:30 p.m.

Major Grant MacGillivray is to be the speaker and his subject will be "Early Settlement in Glengarry". Both for those members whose ancestors were part of this settlement and also for the newcomers this should prove a most interesting evening.

There will be no meeting of the Glengarry Historical Society in December or January. Our next general meeting will be the annual meeting on Thursday, February 6th, 1975.

Do come to the November meeting so that we can wish you "Merry Christmas and a Happy New Year."

Honor...

(Continued from page 1)

Francine Vachon—Geographie 551; Gabrielle Blais—CFP 550; Jocelyne Lortie—PFC 551; Serge Vaillancourt—Physics 550; Michelle Massie—Histoire 55F.

Leslie Wilson Memorial bursary, highest standing in history or histoire—Debbie Fredericks.

Touchette Memorial bursary for highest standing in Grade 13—Karen Brown.

Kirk Hill UCW—Gwen MacGillivray.

St. Finnan's CWL—Kerwin MacLeister.

K of C awards in Grade 11—Alice Cadieux and Scott Campbell.

Amy MacQuarrie Memorial bursary—Christine Koggell and Mark Sauve.

Glen Nevis CWL—Cathy McKinnon.

Glengarry Memorial Hospital Ladies' Auxiliary bursary—Patricia Filiatrault.

Winners of Ontario Scholar standing were Linda Aleinik, Karen Brown, Deborah Fredericks, Jo-Anne Graham, Christine Koggell, Linda Denovan, Norma MacCrimmon, Kerwin McLeister and Serge Vaillancourt.

Honor graduation diplomas went to 62 graduates; 152 graduation diplomas were awarded and 27 certificates of training.

Honor Graduation diplomas were won by:

(Asterisk denotes Ontario Scholar)

*Aleinik, Linda; *Brown, Karen; Brown, Lorrie; Danaher, Tom; Den Otter, Jo-Anne; *Denovan, Linda, Ewing, Rod; Filiatrault, Patricia; *Frederick, Deborah; *Graham, Jo-Anne; Hebert, Michelle; Heppleston, Nancy; Houseman, Steven; Howes, Connie; *Koggel, Christine; Lanthier, Francine; Lawson, Brian; Lecuyer, Sara; Lemay, Helene; *MacCrimmon, Norma; MacDonald, Barbara; MacGillivray, Gwen; MacKinnon, Catherine; MacLennan, Bonnie; MacLeod, Carol; MacMillan, David; MacRae, Brenda; Major, Roch; Marcoux, Lucille; Marleau, France; Masson, Luke; McCormick, James; McDonald, Diane; McDonell, Kyle; McLachlan, Katharine; *McLeister, Kerwin; McLeod, Helen; McLeod, Sally; McLeod, Susan; McNaughton, Robert; McRae, Margaret; McRae, Rod; Milne, Laurie; Morrison, Lynn; O'Connor, Colleen; Rothgeb, Elizabeth; Roy, Patricia; Sabourin, Karen; Steenbakker, Hubert; Oetelaar, Eddy; Parsons, Nancy; Petrie, Dale; Quenneville, Therese; Ranger, Yvon; Reasbeck, Brian; Sauve, Danielle; Sommers, John; Sauve, Mark; Theriault, David; *Vaillancourt, Serge; Vachon, Francine.

Secondary school graduation diplomas were awarded to:

Auld, Kimberley; Baker, David; Beriault, Jacques; Beriault, Jacqueline; Besner, Ghislaine; Blais, Gabrielle; Boisvenue, Robert; Bourbonnais, Aline; Bourbonnais, Pierre; Bourdon, Donald; Bray, Marcel; Brisson, Renarde; Brown, Diane; Brunet, Lucie; Brunet, Lucien; Cadieux, Raymond; Campbell, Duncan; Campeau, Guy; Campeau, Nicole; Cardinal, Maurice; Carriere, Gerald; Charlebois, Linda; Chenier, Colette; Cholette, Gerard; Cholette, Jacques; Clement, Louise; Cleroux, Sylvie; Collier, Daniel; Contant, Bernard; Couture, Danielle; Cuerrier, Claudette; Cuerrier, Jacques; Danaher, Kathleen; Decoeur, Bruno; Decoeur, Lucille; Decoeur, Remi; Decoste, Guillaume; Deguire, Diane; Deguire, Ronald; Denovan, Brenda; Depratto, Andre; Desjardins, Danielle; Dewar, Stewart; Dextras, Nicole; Dubeau, Normand; Duchesne, Roch; Dupuis, Gaetan; Dupuis, Josee; Emond, Hector; Everson, Kathy; Filion, Brian; Gareau, Paulyne; Goulet, Paul; Graham, June; Grant, Neil; Hamelin, Lucie; Jeaurond, Richard; Joanette, Yvon; Lahnemann, Carol; Lajoie, Robert; Lalonde, Madeleine; Lalonde, Paul; Lauzon, Carmen; Lavigne, Bernard; Leblanc, Marc; Lefebvre, Carole; Lefebvre, Rachel; Lefebvre, Richard; Legault, Denis; Legros, Chantal; Leroux, Michel; Levac, Rita; Lortie, Jocelyn; Lunan, Cathryn; MacCrimmon, John; MacDonald, Barry; MacDonald, Deborah; MacDonald, Gerard; MacDonald, Helen; MacDonald, Kathy; MacDonald, Michael; MacDonald, Randy; MacDonald Steven; MacDougall, Karen; MacGillis, Helen.

MacGillivray, Keith; MacKinnon, Lloyd; MacLachlan, Ian; MacLean, Roseann; MacLeod, Douglas; MacMillan, Robert; MacRae, Keith; McCarthy, Susan; McCormick, Michael; McCourt, Bruce; McDonald, Sheila; McDonell, Maureen; McDonell, Stephen; McGillis, Valerie; McPherson, Mary; McRae, Donald; McRae, Ellen; McRae, Jim; Major, Nicole; Masselis, Kathleen; Massie, Michelle; Menard, Donald; Menard, Helene; Mitchell, Robb; Morris, John; Myers, Tracy; Nixon, Joan; O'Connor, Robert; Ouellette, Pauline; Ouimet, Louise; Phillips, Theresa; Pichie, Frances; Pigeau, Edward; Pinard, Diane; Poirier, Louise; Poirier, Patrick; Racine, Paul; Robinson, Lise; Rochon, Francine; Roy, Claude; Roy, Gisele; Roy, Martin; Roy, Pierre; St. Louis, Pierrette; St. Pierre, Michel; St. Pierre, Patrice; Sabourin, Lucinda; Samson, Diane; Sauve, David; Seguin, Helene; Seguin, Linda; Seguin, Maurice; Seguin, Suzanne; Shago, Jean; Smits, Donna; Tessier, Carol; Theoret, Ronald; Theoret, Emile; Theriault, Catherine; Titley, Francine; Titley, Lise; Vaillancourt, Michel; Valade, Monique; Valade, Paulette; Vander Byl, Henry; Van de Ligt, Joseph; Wathier, Colette; Wolfe, Pierre.

Certificates of Training were received by:

Bertrand, Diane; Clements, Aden; Cuillerier, Carole; Delorme, Denis; Derouchie, Debbie; Duhaime, Muriel; Dumont, Alma; Etherington, Jack; Goulet, Paul; Hebert, Michel; Lavigne, Gerald; Lavigne, Jacques; Lavigne, Robert; MacDonald, Linda; McCourt, Jack; Michaud, Jacques; Ouimet, Robert; Quenneville, Steve; Racine, Maurice; Robinson, Euclide; Saucier, Robert; St. Jean, Luc; St. Louis, Adrien; St. Louis, Marcel; Wensink, John; Westley, Wayne.

VILLAGE OF MAXVILLE
NOMINATIONS

Notice is hereby given to the Municipal Electors of the Village of Maxville in the County of Glengarry that in compliance with the Municipal Elections Act, 1972, chapter 95, the period for nominations in said Village of Maxville

is the period from

Thursday, November 7, 1974 until Tuesday, November 12, 1974, at 5 o'clock in the afternoon, for the purpose of nominating fit and proper persons for the offices of:

HYDRO COMMISSIONER (2)
REEVE
COUNCILLOR (4)

of which all Electors are hereby required to take notice and govern themselves accordingly, and if a greater number of candidates than required to fill the said offices, are nominated and make the required declarations, polls will be opened on the dates stated below for the purposes of taking the poll from 11 o'clock in the forenoon until 8 o'clock in the afternoon.

ADVANCE POLL—Sat, Nov. 23, 1974
POLLING DAY—Monday, Dec. 2, 1974

The period for applying for a certificate to vote by proxy will be Wednesday, November 13, 1974 until Tuesday, November 26, 1974 at 5 o'clock in the afternoon.

Given under my hand this twenty-first day of October, 1974.

J. R. Steel, Returning Officer
43-3c

NOMINATIONS

TOWNSHIP OF LOCHIEL

Notice is hereby given to the Municipal Electors of the Township of Lochiel in the County of Glengarry, that in compliance with the Municipal Elections Act 1974, Chapter 32, the period for nominations in the Township of Lochiel is

THURSDAY, NOVEMBER 7th
FRIDAY, NOVEMBER 8th
AND
TUESDAY, NOVEMBER 12th, 1974

between the hours of 9 o'clock in the forenoon until 5 o'clock in the afternoon for the purpose of nominating fit and proper persons

for the office(s) of
REEVE, DEPUTY-REEVE and
(3) COUNCILLORS

of which all Electors are hereby required to take notice and govern themselves accordingly, and if a greater number of candidates than required to fill the said offices are nominated and make the required declarations, polls will be opened on the dates stated below for the purposes of taking the poll from 11 o'clock in the forenoon until 8 o'clock in the afternoon.

ADVANCE POLL (Municipal Hall)
SATURDAY, NOVEMBER 23rd, 1974

POLLING DAY, Monday, December 2nd, 1974

POLL NO. 1—Mr. Wilfrid Brunet's Residence
POLL NO. 2—Glen Robertson, Parish Hall
POLL NO. 3—Glen Sandfield, Orange Hall
POLL NO. 4—Dalkeith, Parish Hall
POLL NO. 5—Breadalbane Church Hall
POLL NO. 6—Mr. Donat Couture's Residence
POLL NO. 7—United Church Hall, Kirk Hill
POLL NO. 8—Lochiel Township Hall
POLL NO. 9—Mr. Ronald Gareau's Residence
POLL NO. 10—Mr. Evariste Jeaurond's Residence

Given under my hand this 30th day of October, 1974

E. C. McNAUGHTON,
Returning Officer
44-1c

NOMINATIONS

TOWNSHIP OF ROXBOROUGH

NOTICE is hereby given to the Municipal Electors of the Township of Roxborough in the County of Stormont that in compliance with the Municipal Elections Act 1972, Chapter 95, as amended by 1974—Chapter 32, the period for nominations in the said Township of Roxborough is the period from:

THURSDAY, NOVEMBER 7th, 1974
until TUESDAY, NOVEMBER 12th, 1974

at 5 o'clock in the afternoon for the purpose of nominating fit and proper persons for the offices of REEVE, DEPUTY-REEVE and COUNCILLORS, of which all Electors are hereby required to take notice and govern themselves accordingly, and if a greater number of candidates than required to fill the said offices are nominated and make the required declarations, polls will be opened on the dates and places stated below for the purposes of taking the poll from 11 o'clock in the forenoon until 8 o'clock in the afternoon.

Advance Poll—Saturday, Nov., 23rd, 1974
Polling Day—Monday, December 2nd, 1974

POLL PLACES:

1. Monkland, Wilma's Esso; 2. Duff's Corners 3. Warina; 4. Avonmore, Fire Hall; 5. Sandringham, Civic Centre Hall; 6. Lodi 7. Moose Creek, Community Hall.

Advance Poll—Township Hall, Moose Creek South

Given under my hand this 25th day of October 1974.

W. E. WRIGHT, Returning Officer
Moose Creek, Ontario, K0C 1W0
44-1c

NOMINATIONS

TOWNSHIP OF LOCHIEL

NOTICE is hereby given to the Public School Electors of the Township of Lochiel; Township of Kenyon; Town of Alexandria; Village of Maxville

that in compliance of the Municipal Elections Act 1974, Chapter 32, the period for nominations is

THURSDAY, NOVEMBER 7th
FRIDAY, NOVEMBER 8th
AND
TUESDAY, NOVEMBER 12th, 1974

between the hours from 9 o'clock in the forenoon until 5 o'clock in the afternoon for the purpose of nominating fit and proper persons for the office of

Public and Secondary School Trustees
(one Trustee is required for the above area).

All Public School Electors are hereby required to take notice and govern themselves accordingly, and if a greater number of candidates than required to fill the said Office, are nominated and make the required declaration, polls will be opened at the above mentioned municipalities on the dates stated below for the purpose of taking the poll from 11 o'clock in the forenoon until 8 o'clock in the afternoon.

Advance Poll: Saturday, November 23rd, 1974
Polling Day: Monday, December 2nd, 1974

Given under my hand this 30th day of October, 1974.

E. C. McNAUGHTON,
Returning Officer
44-1c

NOMINATIONS

Separate School Trustee

Notice is hereby given to Separate School Supporters, in compliance with the Separate Schools Act, that I require the electors within the following municipalities:

—Village of Lancaster
—Townships of Lochiel and Lancaster

to nominate fit and proper persons to the County Roman Catholic Separate School Board.

Nominations to be held from
9 a.m.
Thursday, Nov. 7, 1974
to 5.00 p.m.
Tuesday, Nov. 12, 1974

(excl. Saturday and Sunday), at the Township Hall, North Lancaster, Ontario.

One trustee is required from within the said municipalities and if a greater number of candidates than required to fill the said office are nominated and make the required declarations, an election will be held on Monday, December 2, 1974 with polls open from 11.00 a.m. to 8.00 p.m. in each of the above mentioned municipalities.

M. J. SAMSON,
Returning Officer
44-1c

TOWN OF ALEXANDRIA
NOMINATIONS

Notice is hereby given to the Municipal Electors of the Town of Alexandria in the County of Glengarry that in compliance with the Municipal Elections Act, 1972 Chapter 95 the period for nominations in the said

TOWN OF ALEXANDRIA

is the period of

NOVEMBER 7, 8 and 11th, 1974

from 9 a.m. to 4 p.m.

and

NOVEMBER 12th, 1974

from 9 a.m. to 5 p.m.

at the

Municipal Office—90 Main St.—Alexandria, Ontario

for the purpose of nominating fit and proper persons for the offices of

MAYOR — REEVE — DEPUTY-REEVE
COUNCILLORS and PUBLIC UTILITIES COMMISSION

of which all Electors are hereby required to take notice and govern themselves accordingly.

If a greater number of candidates than required to fill the said offices are nominated and make the required declarations, polls will be opened on the dates stated below for the purpose of taking the poll.

from 11.00 a.m. to 8.00 p.m.

ADVANCE POLL—SATURDAY, NOV. 23, 1974
At Municipal Offices—90 Main St.—Alexandria, Ont.
POLLING DAY—MONDAY, December 2, 1974

Given under my hand this 29th day of October, 1974.

DOLOR O. COLLIN, Returning Officer

THE FALL KICK-OFF!!
in
NEW FALL INVENTORY



Cords and jeans
Denim and corduroy shirts
Rubber footwear
Slippers

FOR THE WORKING MAN
Work clothes and boots
Jean jackets
Jack shirts



Winter coats
Ski jackets
Overcoats- Lined and unlined
Casual and dress shirts





Mister Mann

Tel. 525-2030 17 Main St., Alexandria

Home economist guest of Martintown WI October meet

The October meeting of the Martintown Women's Institute took place at the home of Mrs. Cory VanLoon on the 17th.

Nineteen members answered the roll call.

During the business session the secretary, Mrs. William Johnston, read the resolutions that will be voted on at the convention in November. Mrs. Hazel MacDonald and Mrs. Douglas Murray will be the branch's delegates to the convention in Ottawa, Nov. 12th and 13th.

The workshop on quilts will take place Oct. 30 and 31st. Mrs. Alex Lagroix and Mrs. Clifford Morris will be attending.

Mrs. Ian Kennedy introduced Home Economist, Mary Michels, who lectured on Food Fads and Fallacies. It was very interesting and Miss Michels had the ladies laughing at the odd beliefs some people have. Mrs. John Peters thanked Miss Michels for coming.

Director, Mrs. Morley Trainor, had a contest concerning articles in a ladies handbag. Winners were first, Mrs. C. Morris and second, Mrs. Ray Markell.

Mrs. Leslie Robertson thanked Mrs. VanLoon for the use of her home, and thanked the hostesses, Mrs. Gordon Ross, Mrs. Harvey MacMillan, Mrs. Ian Kennedy and Mrs. M. Trainor for their refreshments.

The November 21st meeting will be held in the home of the president, Mrs. Douglas Murray at 8 p.m. Roll call will be "Name a way wheat comes to the table."

NOMINATIONS

Secondary School Trustee

by Separate School Supports

Notice is hereby given to separate school supporters, in compliance with the Secondary Schools and Board of Education Act, whereby I require the presence of the electors of Zone 1, comprising the following municipalities

—Town of Alexandria

—Villages of Chesterville, Finch, Maxville and Winchester

—Townships of Finch, Kenyon, Lochiel, Mountain, Roxborough and Winchester

for the purpose of nominating fit and proper persons to the Counties of Stormont, Dundas and Glengarry Board of Education at the Municipal Offices—90 Main Street, Alexandria, Ontario.

on

NOVEMBER 7, 8 and 11th, 1974

from 9 a.m. to 4 p.m.

and

NOVEMBER 12th, 1974

from 9 a.m. to 5 p.m.

One trustee is required for Zone 1, and if a greater number of candidates than required to fill the said office are nominated and make the required declarations, an election will be held on Monday, December 2, 1974, with polls from 11 o'clock in the forenoon to 8 o'clock in the afternoon in each of the above mentioned municipalities at the same hours.

Given under my hand this 29th day of Oct., 1974.

DOLOR O. COLLIN, Returning Officer

Seventeen...

(Continued from page 1)

too, stressed the importance of keeping the youth interested in agricultural events and giving them positions on our Fair Boards so that they may continue the work of the rural Fair.

Adrian Gadbois, Reeve of Charlottenburgh, welcomed the delegates to this area. He stated that we, as Fair Board members, must become more progressive just as out townships are becoming more progressive. Mr. Gadbois stressed that we must incorporate the services and ideas of our once-suburban neighbors who have moved to the area and involve all our resources, church groups, service groups, youth groups, and the total community if our Fairs are to progress and succeed.

The speakers were thanked by Mr. Edwards, and Mrs. Bradley of Richmond, thanked the Ladies Division of Williamstown, for the lovely lunch.

The meeting moved to the gymnasium to view slides from Newington Fair, Metcalfe Fair, Navan Fair, Spencerville Fair and the Williamstown exhibition. All delegates received some new ideas for their Fairs from this presentation. Several displays were set up in the gym and viewed by all. Special attractions were two live goats brought by Ed St. Jean of Williamstown.

It was decided that place mats bearing a map of District I showing the Fairs and their 1975 dates would be made up and presented to Toronto to be used at the luncheon for the Ontario Agricultural Societies Convention in February, thus promoting this area. It was also decided that an insignia be prepared for delegates of District I to wear at the Toronto Convention.

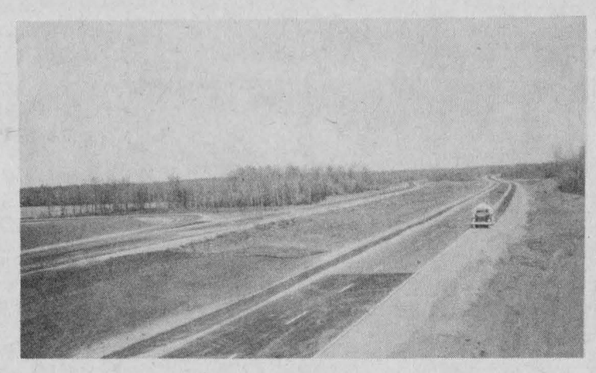

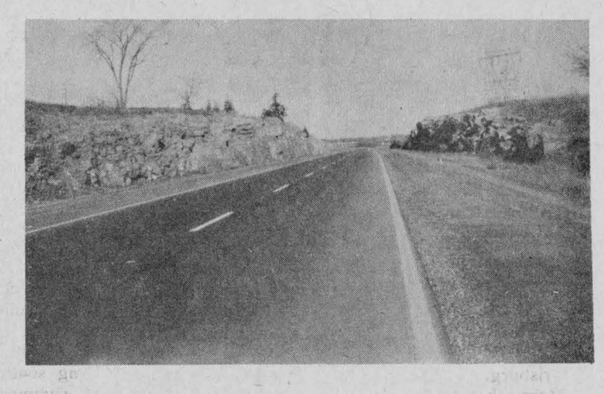

BORDERING NORTHERN GLENGARRY—Just a few miles north of Glengarry County runs the new stretch of the Highway 417 due to open one of these days. At left is a view to the east of the McCrimmon overpass and at right the only section where the road had to be cut through the rock just north of Dunvegan.

—Photos by Mrs. Mervyn MacDonald

The Metcalfe Agricultural Society presented a resolution to be forwarded to the Ontario Association of Agricultural Societies and the federal and provincial Ministers of Agriculture. The resolution presented asked that all cattle shown at our Fairs must be tested and vaccinated for brucellosis. Up to now, steers, heifers under eight months, and animals from brucellosis clean herds have been allowed to be shown at the Cattle shows. This disease, injurious to both cattle and humans alike, has been on the upsurge and we must protect our herds.

Mr. Burton of the CCE chaired the election of new officers. Hilliard Green of Richmond was elected District Chairman to replace Cecil McRae. New Vice-Chairman is Jim Rowan of Metcalfe and Stan Hicks of Metcalfe was reinstated as Secretary-Treasurer. Mrs. Gladys Bradley of Stittsville, is newly appointed Lady Chairman, Mrs. Marjorie Fawcett of Fournier, Vice Chairman and Mrs. Margaret Richardson, Merrickville, Ladies Division Secretary-Treasurer.

The delegation asked the executive of District I to draw up a resolution to the Federal Government for further assistance in the form of a higher grant to promote 4-H work in the area.

The meeting adjourned at 5 p.m., and it was felt that all left with new ideas and the hope of a more succesful fair in 1975.

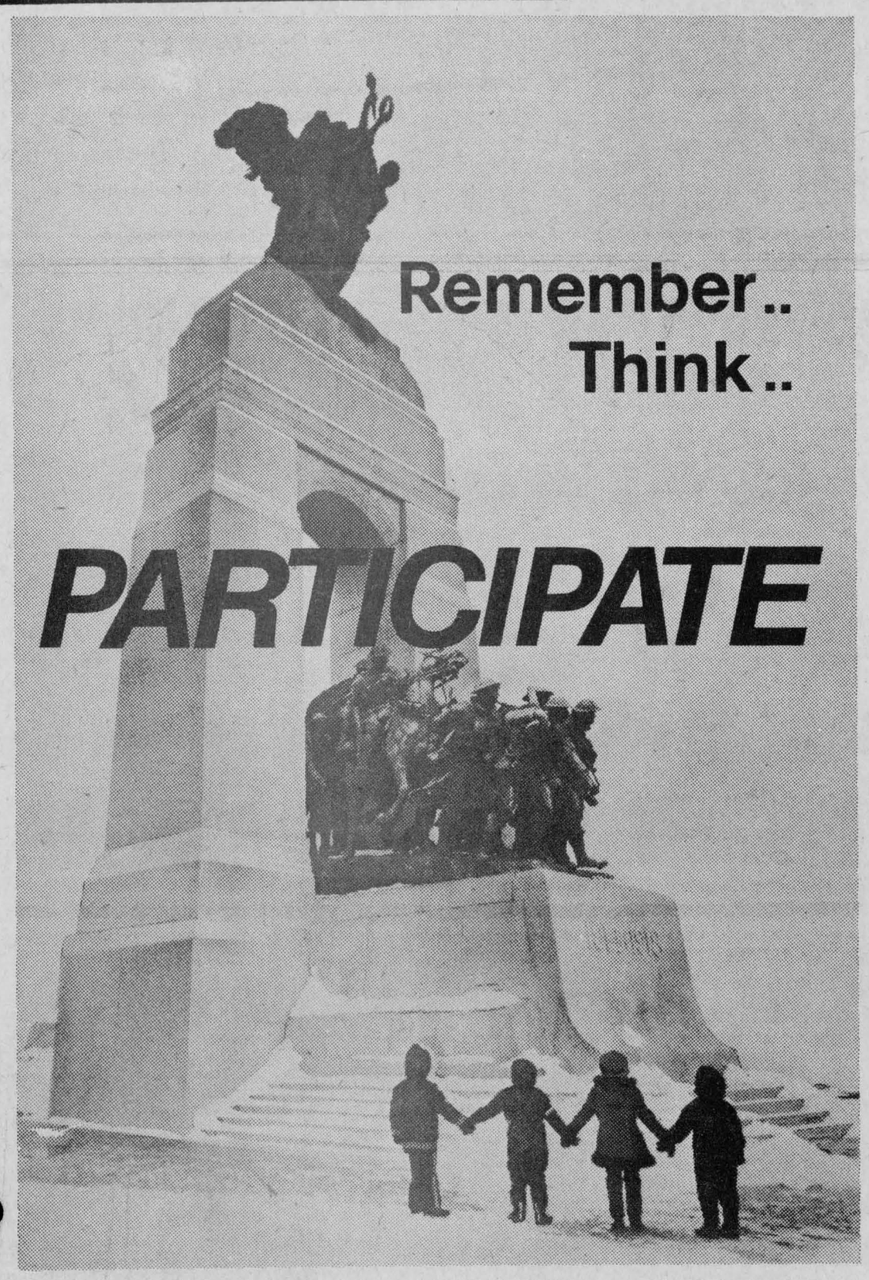

POPPY BLITZ
IN ALEXANDRIA
Sunday, Nov. 3

All veterans please be at Legion Clubrooms at 1 o'clock

GIVE GENEROUSLY

"LEST WE FORGET"

YOURS VS. OURS:
CHECK IT OUT!

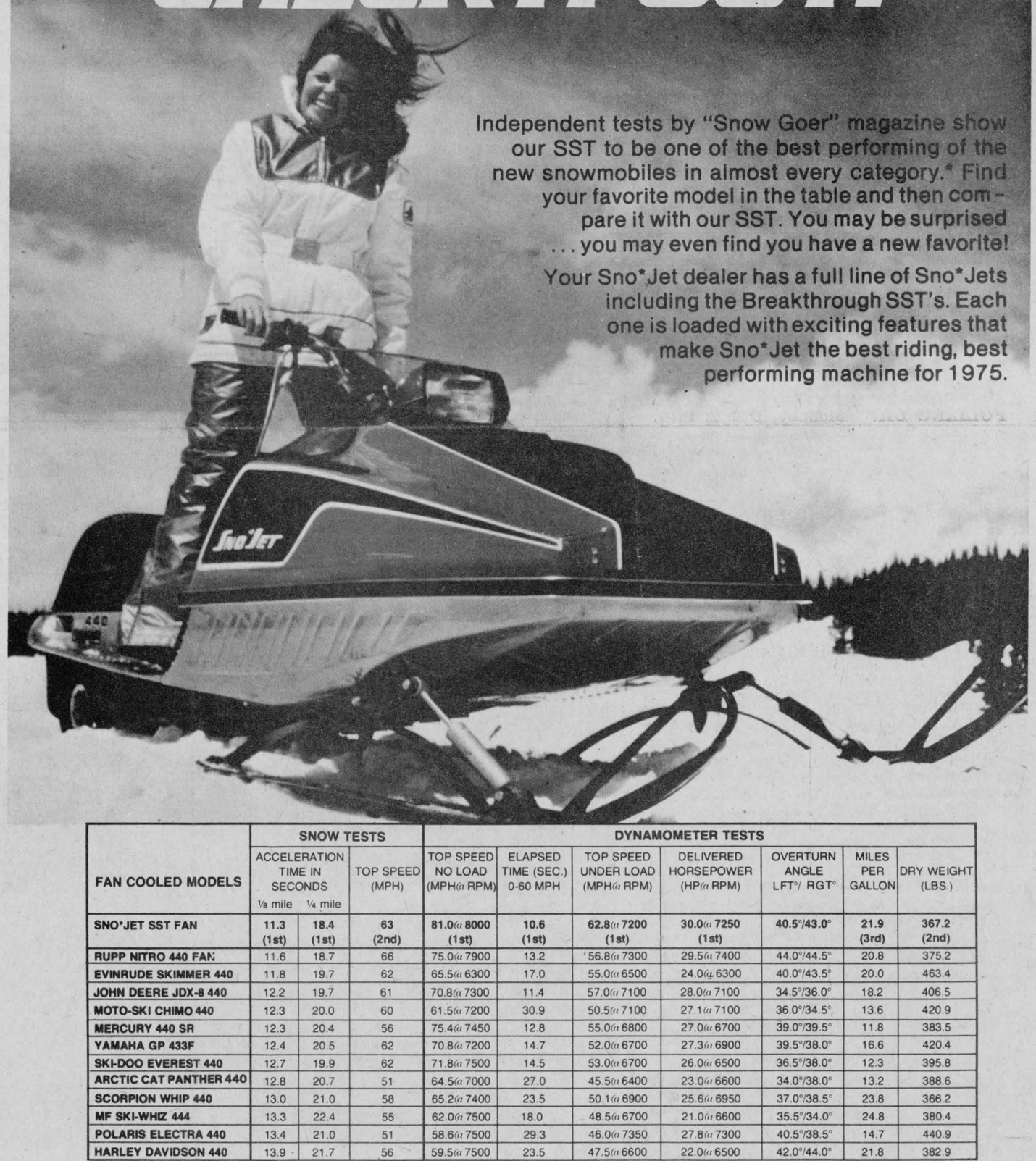

Independent tests by "Snow Goer" magazine show our SST to be one of the best performing of the new snowmobiles in almost every category.* Find your favorite model in the table and then compare it with our SST. You may be surprised ... you may even find you have a new favorite!

Your Sno*Jet dealer has a full line of Sno*Jets including the Breakthrough SST's. Each one is loaded with exciting features that make Sno*Jet the best riding, best performing machine for 1975.

FAN COOLED MODELS	SNOW TESTS ACCELERATION TIME IN SECONDS ⅛ mile	¼ mile	TOP SPEED (MPH)	DYNAMOMETER TESTS TOP SPEED NO LOAD (MPH@ RPM)	ELAPSED TIME (SEC.) 0-60 MPH	TOP SPEED UNDER LOAD (MPH@ RPM)	DELIVERED HORSEPOWER (HP@ RPM)	OVERTURN ANGLE LFT°/ RGT°	MILES PER GALLON	DRY WEIGHT (LBS.)
SNO*JET SST FAN	**11.3 (1st)**	**18.4 (1st)**	**63 (2nd)**	**81.0@ 8000 (1st)**	**10.6 (1st)**	**62.8@ 7200 (1st)**	**30.0@ 7250 (1st)**	**40.5°/43.0°**	**21.9 (3rd)**	**367.2 (2nd)**
RUPP NITRO 440 FAN	11.6	18.7	66	75.0@ 7900	13.2	56.8@ 7300	29.5@ 7400	44.0°/44.5°	20.8	375.2
EVINRUDE SKIMMER 440	11.8	19.7	62	65.5@ 6300	17.0	55.0@ 6500	24.0@ 6300	40.0°/43.5°	20.0	463.4
JOHN DEERE JDX-8 440	12.2	19.7	61	70.8@ 7300	11.4	57.0@ 7100	28.0@ 7100	34.5°/36.0°	18.2	406.5
MOTO-SKI CHIMO 440	12.3	20.0	60	61.5@ 7200	30.9	50.5@ 7100	27.1@ 7100	36.0°/34.5°	13.6	420.9
MERCURY 440 SR	12.3	20.4	56	75.4@ 7450	12.8	55.0@ 6800	27.0@ 6700	39.0°/39.5°	11.8	383.5
YAMAHA GP 433F	12.4	20.5	62	70.8@ 7200	14.7	52.0@ 6700	27.3@ 6900	39.5°/38.0°	16.6	420.4
SKI-DOO EVEREST 440	12.7	19.9	62	71.8@ 7500	14.5	53.0@ 6700	26.0@ 6500	36.5°/38.0°	12.3	395.8
ARCTIC CAT PANTHER 440	12.8	20.7	51	64.5@ 7000	27.0	45.5@ 6400	23.0@ 6600	34.0°/38.0°	13.2	388.6
SCORPION WHIP 440	13.0	21.0	58	65.2@ 7400	23.5	50.1@ 6900	25.6@ 6950	37.0°/38.5°	23.8	366.2
MF SKI-WHIZ 444	13.3	22.4	55	62.0@ 7500	18.0	48.5@ 6700	21.0@ 6600	35.5°/34.0°	24.8	380.4
POLARIS ELECTRA 440	13.4	21.0	51	58.6@ 7500	29.3	46.0@ 7350	27.8@ 7300	40.5°/38.5°	14.7	440.9
HARLEY DAVIDSON 440	13.9	21.7	56	59.5@ 7500	23.5	47.5@ 6600	22.0@ 6500	42.0°/44.0°	21.8	382.9

HIGH PERFORMANCE MODELS:

SNOW TEST RESULTS	SNO*JET SST FA 3 FIRSTS	YAMAHA GPX FA	RUPP NITRO FA	POLARIS TX 440	ARCTIC CAT EL TIGRE	SKI-DOO TNT 440FA	MOTO-SKI SS 400	SCORPION BRUT
ACCELERATION (⅛ mile/¼ mile)	**10.0/17.1**	10.5/17.3	10.9/19.4	11.1/18.0	11.2/19.3	11.6/19.2	12.2/20.4	12.2/20.5
TOP SPEED	**68 MPH**	68 MPH	61 MPH	66 MPH	65 MPH	63 MPH	58 MPH	56 MPH

*The table shows selected data from test reports published in the June/July issue of Snow Goer Trade. Performance rankings were derived from the published report. Consult the October issue of "Snow Goer" for complete test results.

SnoJet

139 Kenyon,
Alexandria
525-3429

Guy's Sno-Jet

North Lancaster
347-3122

Aluminum wiring hazard exaggerated; Ontario Hydro

Reports that aluminum wiring used in thousands of Canadian homes could be a fire hazard are exaggerated, according to a special Ontario Hydro team set up to study the matter.

J. A. Dicker, Hydro's manager of electrical inspection, said that although the team will continue its investigations, "things aren't nearly as bad as alleged earlier".

The combination of poor workmanship and the use of improper wiring devices on aluminum wire increase the possibility of electrical failure, he added. The team's investigation revealed several failures involving aluminum wire but damage was generally confined to the outlet box and no actual fires resulted.

"The number of reported failures are very small in terms of the number of installations," Dicker said.

The special team was set up after news reports several months ago suggested that aluminum wiring—which has replaced its more costly counterpart, copper, in most new home circuits—was turning residences into "Time bombs" waiting to go up in smoke.

"That just isn't the case", said Dicker. "But we recommend strongly that home owners keep a close eye on the behavior of their electrical systems, whether they have aluminum wiring or any other kind." He said the Hydro team's interim report indicates a general upgrading of all wiring systems in today's homes may be desirable.

"Heavy appliances such as air conditioners are coming into common use today and they can be a strain on the electrical system," Dicker added. "A general improvement in standards might be a good idea."

The team recommended that anyone concerned with electrical installations watch for these warning signs:

* hot or discolored plates on switches or receptacles;
* unusual odors in the vicinity of an electrical outlet;
* persistent but intermittent flickering of lights for no apparent reason.

The Hydro team urged homeowners who notice any of these symptoms to consult a qualified electrician or electrical contractor immediately.



A REMEMBRANCE FROM GMH—Possibly no one could appreciate the services of a hospital as much as a doctor who had practised for years without its facilities and the establishment of Glengarry Memorial Hospital in Alexandria was a great satisfaction for one who had so long promoted the medical profession. Here GMH Board Chairman Mrs. Enid MacDonald presents the Doctor with a memento from the members. —Photo by Mrs. Mervyn MacDonald.

Faces charges

A local man will face a charge Nov. 18th of theft of building materials from the fire hall. Police recovered part of the loot.

Autumn theme at tea in Martintown

Hot gingerbread with country fresh whipped cream was served to the guests at the Fall Tea in Martintown.

Mrs. D. S. McIntosh welcomed the guests and a successful afternoon was had by the United Church Women. Assisting Mrs. McIntosh was Mrs. Ken Barton as receptionist.

The church hall was decorated with a fall theme with autumn leaves, cornstalks, and vegetables all found in profusion. The tea tables were centred with dainty vases of mums on red and white checkered tablecloths.

The stage was the main attraction for the children decorated with teddy bears and toys. A wishing well was in the centre and used as the fish pond. The children were able to crank the handle and lift their gift from the bottom of the well with the assistance of Kathy and Donna Lee Thomson. A nursery was provided and the young children were cared for by Kathy Evans and Barbara McCuaig.

Mrs. Ewan Christie, Mrs. Finlay MacIntosh, Mrs. George Kinloch, Mrs. Marland Murray and Mrs. D. H. Campbell were in charge of the bake table which was laden with country home baking to tempt the taste of all.

The surprise gift table for the ladies was arranged by Mrs. James McMillan.

A wide variety of handicrafts, needlework and sewing was on sale and in charge of this table were Mrs. Linden Clark, Mrs. John McLennan, Mrs. Salem Thomson and Miss Emma Urquhart.

Unit 4 of the UCW were in charge of the tea tables under the leadership of Mrs. Leslie Robertson assisted by Mrs. Campbell Murray, Mrs. Clarence Thompson, Mrs. Arthur Buckland, Mrs. Nick Huizinga, Mrs. Robert Evans, Mrs. George Runions, and Mrs. Donald Thomson.

Your Best Source of

QUALITY DIAMONDS



A large selection of Diamonds in a variety or shapes and sizes

AT A DISCOUNT PRICE THAT YOU HAVE NEVER SEEN BEFORE

YVON LEVAC, M.H.B.

26 Jean St., Alexandria

For a personalized service make an appointment

TEL. 525-1468

43-6c

NOMINATIONS

SEPARATE SCHOOL TRUSTEE

Notice is hereby given to separate school supporters, in compliance with the Separate School Act, that I require the presence of said electors of Zone 2, comprising

—Town of Alexandria

—Township of Kenyon

—Township of Roxborough

—Village of Maxville

for the purpose of nominating fit and proper persons for the Office of Separate School Trustee for Zone 3, Combined Roman Catholic Separate School Board for the United Counties of Stormont, Dundas and Glengarry at the

Municipal Office—90 Main St.—Alexandria, Ontario

NOVEMBER 7, 8 and 11th; 1974

from 9 a.m. to 4 p.m.

and

NOVEMBER 12th; 1974

from 9 a.m. to 5 p.m.

One trustee is required and if a greater number of candidates than required to fill the said office are nominated and make the required declaration an election will be held on Monday, December 2nd, 1974, with polls open from 11.00 a.m. to 8.00 p.m. in each of the above mentioned municipalities at the same hours.

Given under my hand this 29th day of October, 1974.

DOLOR O. COLLIN, Returning Officer

NOMINATIONS

Notice is hereby given to the Municipal Electors of the

TOWNSHIP OF KENYON

in the COUNTY OF GLENGARRY that the period during which nomination papers may be filed in the office of the clerk for the purpose of municipal elections will commence on

7th DAY OF NOVEMBER

at the hour of 9 a.m. o'clock, and close on

12th DAY OF NOVEMBER

at the hour of 5 o'clock for the purpose of nominating fit and proper persons for the office(s) of

—REEVE —DEPUTY REEVE
—3 COUNCILLORS —3 TRUSTEES
FOR POLICE VILLAGE OF APPLE HILL

for the TOWNSHIP OF KENYON, of which all Electors are hereby required to take notice and govern themselves accordingly, and further take notice that the manner in which said nominations shall be filed is set forth in section 34 of The Municipal Elections Act which provides that:

HOW NOMINATED:

34.—(1) A person may be nominated as a candidate for an office by filing in the office of the clerk, during the normal office hours of the clerk within the period in which nominations may be filed, a nomination paper in prescribed form which:

(a) shall be signed by at least ten electors whose names are entered in the polling lists of electors entitled to vote in an election to such office;
(b) shall state the name, occupation and address of the person nominated in such manner as will identify him and the office for which he is nominated; and
(c) shall state the name and address of each elector signing the nomination paper and, where the office for which the person is nominated is a member of a school board, that such nominator is a public school elector or a separate school elector, as the fact is. 1974, s.20(1).

CONSENT AND DECLARATION TO BE FILED:

(2) No nomination is valid unless there is filed with the nomination paper a consent in writing to the nomination and a declaration of qualification in the prescribed form by the person nominated.

PUBLIC SCHOOL NOMINATORS:

(3) A nomination paper nominating a person for an office the holder of which is required to be elected by public school electors shall be signed by public school electors only. 1974, s.20(2).

SEPARATE SCHOOL NOMINATORS:

(4) A nomination paper nominating a person for an office the holder of which is required to be elected by separate school electors shall be signed by separate school electors only. 1974, s.20(3).

SEPARATE NOMINATION PAPERS:

(5) Each candidate for election to an office shall be nominated by a separate nomination paper, but an elector may sign the nomination papers of different candidates.

(6) After a nomination paper is filed with the clerk it shall remain in the possession of the clerk.

(7) The onus is on the person nominated for election to an office to file a bona fide nomination paper.

If a greater number of candidates than required to fill the said offices, are nominated and make the required declarations, notice of the time for the holding of the poll, including the advance poll and notice of the last day for making applications for a certificate to vote by proxy will be given forthwith.

Given under my hand this 31st day of October, 1974.

S. O'CONNOR,
Returning Officer
44-1c

FREE!

A washer and dryer with the purchase of a new 1974 Mobile Home

There are only 5 models left, so hurry!

With 10% down, the first payment is in June of 1975

If you're planning a spring wedding , why not buy now



COME ON DOWN AND SEE THE NEW 1975 MODELS

We're open 7 days a week

An excellent guaranty on all new homes

Pacific Mobile Corp. PMC

Real's Mobile Home Center

Green Valley, Brown House Tel. (613) 347—2189

SALES AND SERVICE