May 1st is moving day and among those who'll be moving Saturday after a winter of waiting will be local golfers.

The Glengarry News

If your form isn't already filled out the Income Tax boys may soon be taking a thin view of you.

ONE OF CANADA'S AWARD-WINNING WEEKLY NEWSPAPERS

VOL. LXXIV — No. 17 * * * ALEXANDRIA, ONTARIO, THURSDAY, APRIL 29, 1965 * * * SINGLE COPY 10c

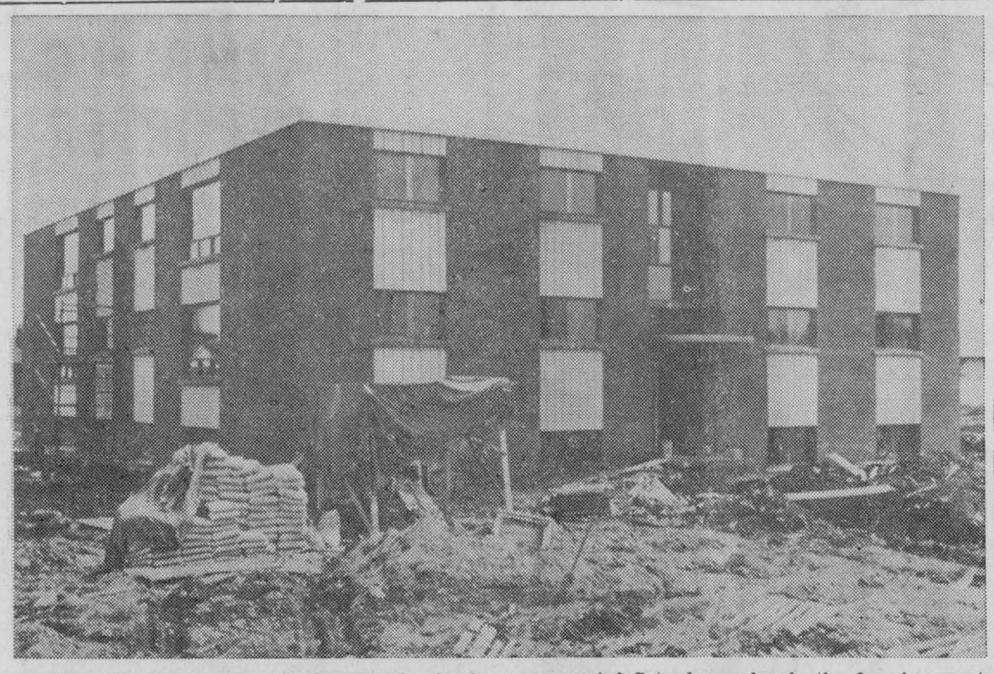

APARTMENT BUILDING OCCUPIED—The landscaping and grass sodding are to be completed next week around the new 13-unit apartment building erected this winter by Poirier and Touchette in rear of the IGA shopping centre. One of the apartments was occupied Saturday and only the four basement apartments require finishing touches, builder Remi Poirier reports. These will be completed within a matter of weeks.

—Photo by Robert

New Minister For Kenyon Church

The Presbytery of Glengarry has appointed Rev. H. Russell Ferguson, MA, as minister of Kenyon Presbyterian Church, Dunvegan.

Mr. Ferguson, formerly minister of the Church of Scotland and more recently of St. Andrew's Presbyterian Church, Goodmayes, England, will begin work in the Dunvegan congregation on Sunday, May 16. Announcement was made at a Presbytery meeting at St. John's Church in Cornwall.

Tne moderator, Rev. J. A. McGowan, of Vankleek Hill, presided over the meeting, and Rev. A. B. Casselman of Gloucester, Ont., moderator of the Synod of Montreal and Ottawa, brought greetings from the synod. The presbytery nominated Rev. J. Alan Munro, of Toronto, for the office of moderator of the 91st General Assembly of the Presbyterian Church in Canada.

The commissioners from the Presbytery of Glengarry to the General Assembly which will open in Calvin Church, Toronto, on Wednesday, June 2, will be Rev. J. A. McGowan, Vankleek Hill; Dr. W. L. MacLellan, Cornwall; John D. MacLeod, Dunvegan, and C. R. Wert, Crysler.

The Presbytery appointed its next regular meeting to be held in St. Andrew's Church, Maxville, on Tuesday, June 22.

Seven New Homes Now Under Construction Building Inspector Reports

Adds Two Apartments

Eugene Ouellette is converting second storey space over his Hardware store into a two-bedroom apartment. A one-bedroom apartment over the Times Office has been completed and is now occupied.

Seven new bungalows are now under construction in Alexandria or will be shortly, Building Inspector Arthur Laporte reports. Value of new building for which permits have been issued approximates $100,000.

Nearing completion on St. George Street West by Remi Poirier is a brick bungalow for Dr. Yvon Bourdeau who will occupy it probably in early June. The 45x48 brick bungalow is valued at $19,000.

Construction is also well advanced in that area on a brick bungalow being built at 21 St. George Street for Jack A. Trudel, a member of the High School staff. The 42x25 bungalow will have an attached 16x25 garage.

Lucien D'Aoust, registrar, is starting construction of a 34x62 ft. brick bungalow on the lake shore, Harrison Street. Donat Boisvenue has the contract for the $20,000 home.

Wallace Hope is building a brick and stone bungalow, 58x30 feet, on the east side of Dominion Street North, lot 37. Value is $10,000.

Romeo Bellefeuille will build a 40x26 feet brick bungalow on the south side of Peel Street, at an estimated cost of $9,000.

Martin Clement has started construction of a brick bungalow 33x36 feet, on the south side of Victoria Street. Estimated cost is $9,000.

Rolland Menard plans a brick bungalow, 52x24, on the north side of Peel Street East, at a cost of $10,000.

Other construction includes a brick addition to the front of the Alexandria Funeral Home, planned by Wilfrid Marcoux. Ground was broken this week for the 20x44 addition which will cost $8,000. Angus R. MacDonell is erecting a clapboard garage in rear of his Bishop Street home and Gilbert Millar is adding a second storey porch to the home of Duncan McLean, Catherine St. West.

Saturday Sees Opening Of Season At Golf Club

The Glengarry Golf and Country Club will open its season Saturday, May 1st, the directors decided at a Monday meeting when it was reported fairways and greens should be ready for play by the weekend.

President Louis Shepherd reported $10 permits for use of the putting green will be sold to a limit of 750. One of these will be winner of a 1965 Mustang Convertible and there will be a second prize of a golfing outfit, cart, bag and clubs.

Pro Ben Kerr will report for duty on May 15th.

A. D. D. "Buster" MacDonald of Lancaster was named to replace Franklin McIntosh on the Advisory Committee and two were added to the Entertainment Committee — Miss Germaine Lalonde of Alexandria, and Ewen McDonald of Ottawa.

A season's opening dance is to be held in Alexander Hall, May 8th.

To Start Work On Brewers' Store Friday

A start on construction of the new breweries warehouse store is planned for Friday by Remi Poirier, contractor.

Mr. Poirier is also building a brick bungalow for Paul Goupil on the Roy property at Green Valley.

At Father's Funeral

Mrs. Hugh A. McDonald, Alexandria, emplaned for Saskatchewan, Sunday, on receiving word of the death of her father, Hugh Steele, in a Regina Hospital, Saturday.

Aged 86, and a pioneer of the Windthorst area in Saskatchewan, Mr. Steele was a native of South Uist, Scotland.

His wife predeceased him five years ago and he is mourned by four sons and four daughters.

The funeral was held Tuesday morning to St. Pius Church and cemetery in Windthorst.

Dedicate Font At Kirk Hill

During the morning service at St. Columba Church, Kirk Hill, on Sunday, April 25, the minister, Dr. Wm. McLean, dedicated a baptismal font "To the glory of God and in memory of Catherine Anne (MacIntosh) MacRae."

The font, a beautiful piece in solid oak, was fashioned by the donor, John D. MacRae. Neil A. MacLeod, and J. K. MacLeod, elders, accepted the gift from Mr. MacRae on behalf of the church, in the presence of a large congregation.

Lions Guests Of Richelieu Club

President Claude Filion shared the chair with Lions President John Proulx Monday night as the Richelieu Club played hosts to Lions members at their dinner meeting in the Ottawa Hotel.

Fellowship was the theme and arrangements were completed for a Lions-Richelieu bowling tournament on May 2nd.

It was announced a regional convention of Richelieu clubs will be held here on June 12th.

Beer On Sale In Cans

Beer will be on sale in cans Friday at the local brewers' retail store, as in other Ontario centres. The canned beer will sell only in one-dozen cartons and will be considerably higher than the bottled brew at $2.57, Manager Denis Bergeron reports.

Long Service In Choir Recognized

At a special service, held on Sunday evening, April 18th, in St. Columba Presbyterian Church, Kirk Hill, Hugh John MacGillivray and John Donald MacRae were presented with illuminated addresses in recognition of their long and faithful services in the St. Columba choir.

Mr. MacGillivray, who retired in 1963, had completed sixty-one years of continuous service and Mr. MacRae has been sixty years in the choir and he is still in regular attendance.

The presentations were made by Neil A. MacLeod, clerk of the kirk session, and Mrs. Angus MacDonald a member of the choir. Alexander MacLeod read messages from the Rev. Ralph MacKenzie and the Rev. Leo Hughes, both of whom were former student ministers of the congregation and from Stanley MacLeod, a former member of the choir.

The choir, augmented by a number of former members along with singers from the West United Church, sang appropriate music, under the direction of Brenda MacGillivray, with Mrs. Mac MacCuaig, Vankleek Hill, as soloist. The service consisting of praise, prayer and the reading of Scripture was conducted by the minister Dr. Wm. McLean, and the Rev. John Hurst, minister of the United Church brought greetings. The church was well filled for the occasion, former members and friends having come from many outside points.

The ladies of the congregation served refreshments. The committee in charge of arrangements was as follows: Norman J. J. MacLeod, treasurer, Evans MacGillivray, Donald MacGillivray and Alexander MacLeod. Donald A. MacLennan and R. D. MacLeod were the ushers.

Dr. McLean announced that a new baptismal font, made and donated by John D. MacRae in memory of his wife, would be dedicated on Sunday, April 25th at the eleven o'clock service.

Win 50-50 Draw

Adrien Charlebois of Alexandria, was winner of the monthly 50-50 draw at Alexandria Legion Branch Saturday. He won $70.

Miss C. McKinnon Died At Cornwall

Miss Catherine McKinnon, a resident of Cornwall for the last 27 years, died at Cornwall General Hospital on Saturday, April 3.

Miss McKinnon was born at Apple Hill, the daughter of the late Mr. and Mrs. Alexander McKinnon. She is survived by two brother, John R. of Ottawa, Fred of Cornwall, and by one sister, Mrs. R. A. Stewart of Maxville.

Miss McKinnon was a member of Knox United Church, Cornwall, and was active in the United Church Women and in other church organizations.

Pallbearers were Howard O'Hara, Earl Munro, Douglas McDonald, Charles McDonell, Brian Moar and Linton Hutt.

The body rested at McArthur Bros. and MacNeil Funeral Home where the service was conducted by Rev. J. C. Kellogg of Knox United Church, Cornwall.

Interment was in Martintown North Branch Cemetery.

Car Drove Into IGA Building

An estimated $2,000 damage was done the IGA store building last Friday night when a car drove into the front breaking one of the big windows and cracking the wall.

Jerry Major, Alexandria, will not be charged with breaking and entering. His foot slipped from brake to gas pedal as he drove up to the store to shop about 8 p.m. There was little damage to his 61 Meteor.

Beautification At Martintown

Mrs. Alex Lagroix presided at the April meeting of Martintown and District Horticultural Society held jointly with members of Martintown Chamber of Commerce at the St. Williams' Parish Hall. Membership cards and Year Books were distributed by Mrs. S. Thomson and Mr. Athol Edgar.

Kenneth Barton, Jr., speaking on behalf of the Martintown Chamber of Commerce, stated that his organization was willing to co-operate with the Society in their efforts to beautify the Park in the northern section of the village. It was therefore decided that further joint meeting be held on May 5th and the executive would be pleased to see a large turn-out.

A letter by Mrs. Gordon Ross to the Counties, requesting permission to plant flowers at the entrances to the village, and also for aid in the removal of large stones, etc., received very favorable response. Mr. Walter Heasley, patrolman for the County, met with Mrs. Alex Lagroix, Mrs. Gordon Ross, Archie Macdonald and Hugh Robertson. Mr. Heasley felt that the stones could easily be removed and other minor obstructions cleared away.

A flower sale is to be held in the Village on Wednesday, May 19th.

A flower show is to be held on August the 18th — this is an advance date so that members will start now to prepare for same. Prizes will be given, details of which are to found in the Year Book.

Rhodes Grant has been asked to write the history of Martintown as a centennial project.

Meeting then closed and door prize was won by Mrs. Linden McLennan.

New Railings At Post Office

Lauzon Bros. yesterday began installation of railings on the Post Office steps. The sturdy black railings will be installed at both entrances.

Morning Train

Gremlins must have been at work when we reported in last issue, the new CNR schedule that became effective Sunday morning.

Train No. 48 westbound daily except Sunday, arrives here at 11.58 in the morning, not p.m., as reported.

Firemen Honored Late Officer At Lancaster

The bereaved Lancaster Fire Department marshalled on Saturday last to pay final tribute to their beloved brother of over 40 years' service.

Deputy Chief James McArthur, who was active with the department, will be greatly missed by all who had occasion to serve with him.

The procession was headed by Corporal Polnicky and two officers of the Ontario Provincial Police with a Guard of Honor formed by the local councils of Lancaster Village, the Townships of Charlottenburgh and Lancaster.

Chief Oscar Menard, accompanied by M. Roussy of the Fire Marshall's Office, led a unit of 45 volunteer firemen from three departments, Williamstown, Glen Walter and Lancaster.

The truck was appropriately draped in black.

The procession formed at an area between the two villages and proceeded to the cemetery where Rev. John Fortier officiated. Captain John McLaren read "The Last Post".

Former Warden Robert Smith Of Finch, Dies

Widely known in area cheesemaking circles, Robert Smith of Finch, a former warden of United Counties Council, was buried April 18th in St. Luke's Presbyterian Church cemetery at Finch. His death occurred Thursday in Cornwall General Hospital following a two-weeks' illness.

Mr. Smith was 66.

Relatives and friends, members of counties council and officials of the cheese-producing industry filled St. Luke's to capacity for the funeral service.

Pallbearers, all nephews, were Keith McQuaig, Ottawa; Donnie Smith, Rochester, NY; Fraser Smith, Cornwall; Harold and Glendon Smith, Finch, and Ross Smith, Berwick. George Wait, another nephew, of Watertown, NY, served as an honorary bearer.

A village councillor from 1947 to 1956, Mr. Smith served as reeve between 1957 and 1962. He retired from politics after a term as warden in 1962.

Mr. Smith was born at Goldfield, between Finch and Chesterville, the son of the late George Smith, a farmer, and his wife, Jean Munroe.

Following his education at Finch he went to work at Berwick Cheese Factory at the age of 16. Shortly afterwards, he and a partner bought the factory from L. J. Hutt, and within a year he was sole owner.

In the years since, Mr. Smith had operated cheese factories at Newington and Finch. He also bought the cheese factory at Green Valley which his son Arnold later operated until it was destroyed by fire.

A Mason and member of the Eastern Star Lodge, Mr. Smith was, for many years, on the board of managers of St. Luke's Church.

In addition to his wife the former Nellie Casselman of Berwick, he leaves two sons, Ivan P. Smith, Cowansville, Que., and Arnold C. Smith, Cornwall, two daughters, Barbara Smith, at home and Mrs. F. Aldon Droppo (Vida), Montreal; three brothers, W. E. Smith, Saskatoon; Alex Smith, Berwick, and Charles Smith, Saranac Lake, NY; two sisters, Mrs. Martha Wait, Watertown, NY, and Mrs. Leon Thomas (Etta), Rochester, NY, and 14 grandchildren.

Another son, Garnet F. Smith, was declared missing in action while serving overseas with the RCAF in 1942.

Fire Under Control

Alexandria firemen were still battling a blaze at press time in the home of Ernest Danis, 2nd Concession Lochiel. The fire was in the roof and firemen reportedly had it under control.

The brigade was called out about 11 a.m.

Mrs. Alex Tittley Died At 41

An esteemed resident of Laggan for the past 10 years, Mrs. Alex Tittley died in the General Hospital, Ottawa, on Monday. Her untimely death at 41 and after but a brief illness, elicited many expressions of regret and sympathy.

The former Lucille Proulx, Mrs. Tittley was born at Dalkeith, a daughter of the late John Proulx and his wife, Yvonne Lefebvre, now a resident of Glen Robertson. She resided in Toronto and Montreal prior to her marriage in 1955 to Mr. Tittley. Since then she had been a resident of Laggan where her husband conducts a general store business.

To mourn she leaves her husband, her mother and two infant sons, Jean Marc 2 and Charles, one. Three brothers and two sisters also survive: Real Proulx of Oshawa; Rene of Dorval, Emile, Glen Robertson; Mercedes, Mrs. Euclide Cuierrier, Glen Robertson and Clarice, Mrs. Francis Renaud of Ottawa.

The funeral was held this morning at 10 o'clock from the Marcoux and Morris Funeral Home to St. Alexander's Church and cemetery, Lochiel.

Home From Germany

Pte. Garry Larocque of the RCR's arrived home Saturday from Germany where he had been serving with the Canadian NATO force since November 1962. He is the son of Mr. and Mrs. Louis Larocque, Alexandria.

Mrs. J. D. Cameron Martintown, Dies

An esteemed resident of the Martintown area through most of her long and useful life, Mrs. John David Cameron died April 20th at Martintown. She was 88.

Mrs. Cameron was born at New Erin in the Huntingdon area of Quebec, a daughter of Charles Bell and his wife, Cornelia Henderson. Since her marriage at Huntingdon in 1904 she had resided on the Cameron farm, Glen Falloch Road, moving to Martintown in 1958. Her many fine traits of character won her many friends who regret her passing.

To mourn she leaves two daughters: Hazel, Mrs. Langill MacLennan of Cornwall, and Ivy, Mrs. Thomas F. Hogg in Montreal. Also surviving are two sisters: Mrs. Emma Beattie and Mrs. Cora McCuaig, Montreal; one grandson, Dr. Donald Cameron MacLennan, DDM, Lethbridge, Alberta and three great grandchildren, Cameron, Scott and Rory MacLennan.

Rev. Kenneth McDonald conducted the funeral service Friday, April 23rd, at 2 p.m. in St. Andrew's Presbyterian Church, Martintown, in the presence of many relatives and friends. Interment was in St. Andrew's Church cemetery.

The pallbearers were: Kenneth MacDermid, Kenneth Barton, Ross Sproul, Grant Cameron, Douglas Cameron and Lyall Sparrow.

Among relatives and friends present were Mr. and Mrs. Angus Grant, Toronto; Mrs. Cora McCuaig, Mrs. Frank Dale, Basil and Cyril Warren, Mr. and Mrs. Thomas Hogg, Montreal; Mr. and Mrs. Benny Douglas, Mr. and Mrs. Thomas Cameron and son Douglas, Mrs. Moris Duke, Lyall Sparrow, Huntingdon; Mr. and Mrs. Glen MacLennan, Massena; Mr. and Mrs. Carl MacLennan, Canton, NY; Grant Cameron, Angus H. McDonell, Alexandria.

Counties Council To Study Proposals For Regional Form Of Government

Discussions by counties council at the spring meeting which ended last Wednesday reflect the trend in Ontario to regional governments.

A committee of the legislature recently recommended steps leading eventually to regional governments, replacing county councils and establishing more competent police, fire-fighting, school, assessment and public works systems.

John Patterson, of the planning division, Ontario Department of Municipal Affairs, spoke to council about possible changes in local government and planning.

Council approved his suggestion that a meeting be set up to discuss regional planning with representatives of his department, members of council, United Counties clerks and assessors and members of area planning boards.

Council received an invitation from the Association of Ontario Counties to discuss regional government at a forthcoming meeting.

Council's decision Jan. 29 to set up an "assessment commissioner" system — to become effective Jan. 1, 1966 — also occasioned some discussion.

Two representatives of the assessment branch, Department of Municipal Affairs, outlined the operation and probable cost of a "county commissioner" system.

Council decided to invite the reeve of Pembroke to speak about this system at the June session. By-laws authorizing the new system must still be brought before council.

L. V. Wilton, Lincoln County assessment commissioner, had outlined the system at the November, 1964 session of council.

He deplored the use of part-time, poorly-qualified assessment officers and predicted great increases in assessment if the system was adopted in the United Counties.

The 20 part-time assessors in the United Counties, maintained Mr. Wilton, could be sliced to six or eight with the new system.

Council also considered a regional jail.

Reeve John L. McDonald, chairman of the county property committee; Warden Charles E. Blair, reeve of Roxborough township, and L. C. Kennedy, clerk-treasurer, were chosen to attend a meeting of the

(Continued on Page 4)

PSI Sponsored Community Health Plan Being Introduced In United Counties

The Stormont, Dundas and Glengarry Community Health Plan sponsored by Physicians' Services Incorporated (PSI) will officially open for enrolment next Monday, May 3rd. An office has been established in the city of Cornwall at 337 Pitt St., Telephone WE 2-4104. The office will be staffed with PSI personnel who are trained to answer questions on the program and complete applications. The office will remain open from 9 a.m. to 5 p.m. Monday to Friday for the duration of the campaign.

Physicians' Services Incorporated, a non-profit service sponsored by the Ontario Medical Association and doctors of the province, will provide any permanent resident of Stormont, Dundas and Glengarry counties with a low cost prepaid medical plan. The plan pays right from the first call, includes surgery, administration of anaesthetics, unlimited x-ray services, eye examination, inoculations and vaccinations, and many other important benefits.

Mayor Dr. E. Emard of Cornwall, has recently introduced the program to the residents of Stormont, Dundas and Glengarry counties in the form of a letter. Every permanent resident of these counties will be sent a brochure giving full details on the program and an application card which, if completed and returned to PSI before the official closing, will effect coverage on July 15, 1965. To further assure that all permanent residents of Stormont, Dundas and Glengarry counties are contacted, PSI representatives will canvass throughout the counties.

Douglas Brown, spokesman for the Plan, advised this newspaper that every permanent resident of Stormont, Dundas and Glengarry counties is eligible to enrol in this comprehensive coverage, regardless of age or condition of health. There is no age limit for adults, there is no medical examination or statement of health required, there is no enrolment fee, there is no exclusions for chronic or pre-existing conditions, and while you must be a permanent resident to enrol, if you leave the area for any reason, the PSI Plan can be taken with you at no extra cost.

Mr. Brown further expressed hope that every permannent resident will contact the PSI office to discuss the plan and obtain complete information. Mr. Brown stated that this is a unique opportunity permanent residents have to obtain the comprehensive coverage of PSI, that now covers so many thousands of people in Ontario.

EDITORIAL

IT'S OUR OPINION

Williamstown, Another Williamsburg?

That was an intriguing idea expounded in last week's issue by our writer on early history, Hugh MacMillan. He sees our oldest village, Williamstown, restored a la Williamsburg, Virginia, to its appearance more than a century ago.

Hugh envisions a start being made by the restoration of some of the fine old homes which still remain in Williamstown. But his imagination goes further. He sees much of the village recreated to its appearance in the early years of the 19th century, with store fronts de-modernized and possibly some of the shops of that era brought back to flesh out the village of old.

Williamstown could provide a natural setting for such a restoration but it would be an ambitious and costly undertaking. The Rockefeller Foundation poured millions into restoring Williamsburg in Virginia and we shall probably never know how much the Ontario Government has invested in Upper Canada Village. Even if the money was available, can we be certain the residents of Williamstown would be ready to turn their village into a museum-piece?

We have heard of the suggestion that Charlottenburgh Township acquire and restore the Manor House as a centennial project. Whether or not this is being acted upon we do not know, but this might serve as a feasible starting point for grander restoration in the future. Intriguing too, is the thought of a Nor' Wester museum for Williamstown, possibly encompassed in the same Manor House. Where else in Canada might the history of Western exploration be more suitably recorded for posterity than in this village which knew so many of our early explorers?

We value the articles on Glengarry's early history Hugh is providing to his favorite weekly newspaper; as we know our readers must be appreciating them. Even more to our liking is the original thinking he can come up with. A man with ideas is almost as rare as he who has them and passes them on to the rest of us.

Keep It Clean

There is the hope of bringing back lacrosse at the junior level and a lot of former fans will be right behind the move, we feel certain. Some of us still look back with nostalgia to the old field game on the long-extinct fairgrounds. A younger breed recall those colorful Saturday nights on Chisholm Park when even standing room was at a premium.

There probably are still fans among those who knew only the lacrosse last played in Glengarry Gardens, though that was far from lacrosse at its most exciting, crowd-pleasing best. Aging imports who made up for tired blood by drawing blood did much to kill lacrosse locally. If it is to be revived in public favor an entirely new start will be needed.

The promoters appear to have the right idea. By starting at the junior level they rid the sport of its worst detractors, the players who have been slowed down by age and so must slow the opposition by plaguing the ball carrier instead of playing the ball.

Lacrosse at its best is a game of fast accurate passing and running. Stick handling can be overdone and serves only to slow the game. Lacrosse has it over hockey because there are no offsides and a minimum of whistle stops.

This is the way we would like to see the juniors revive what once was Glengarry's most popular sport. The only pauses in play should be for penalties and the new breed of referee should be instructed to impose them freely if there is evidence that the man is being played rather than the ball.

Lacrosse is a grand game that might have survived the restricted running room of the arena if unnecesarily rough play had been held down. Somehow it wasn't, and lacrosse died out; possibly because fond mothers couldn't see their sons being slashed.

Now a new breed is taking up the game and we hear some prime prospects turned out for Saturday's first practice in the Gardens. A lot of former lacrosse fans will be waiting to see them in action.

If this new junior league sets out to give us good lacrosse there could be a magic revival of the sport in this area. If these youngsters are taught to play the ball there will be no shortage of players coming up; no need of imports calculated to kill lacrosse again.

Let's keep it clean.

Hawkesbury Opposed To Redistribution, Too

Preliminary plans of the Robarts' government for redistributing the electoral ridings of the province call for an extension of Glengarry's northern boundary right to the Ottawa River. The new constituency would be very similar to the present Glengarry-Prescott make-up of the federal riding which has been a reality for a decade, but which has not resulted in anything like a blending of the divergent views of the peoples involved.

Glengarry-Prescott may be one electoral unit in the eyes of the chief elections officer, Mr. Castonguay. But there is an almost total lack of common viewpoint between the peoples of these two historic counties. This may not be apparent to those in Ottawa who act as marriage counsellors in the merging of municipalities for political purposes.

And if this is not sensed in nearby Ottawa it is understandable that in distant Toronto it may seem a natural move to lump together all us most easterly peoples of the province, living between the two great rivers. The Chief Elections Officer, Mr. Lewis, may be unaware that a Ridge divides us; that the residents of Glengarry look south to the St. Lawrence while most of their neighbors in Prescott are Ottawa Valley folk.

Not only is there this geographical difference. The political orientation of the two peoples was never more apparent than when an attempt was made a decade ago to weld the party associations for federal purposes. Glengarry's political history had been pastoral for decades; in Prescott turmoil had been the normal tempo. The result was anything but a happy meeting of minds. The political pot has been simmering ever since and eruptions come with each approach to an election.

Something of the same may be expected in future provincial voting if these preliminary plans for the new Glengarry riding receive no considered second thought. Mr. Lewis and his advisers on the redistribution committee may be unaware of the havoc that lies ahead for politically moderate Glengarrians if they must contend with their more contentious neighbors to the north in the selection and election of legislature members.

If we in Glengarry have no liking for the new boundary lines, the same can be said for Prescott people. At its April session the Counties Council of Prescott and Russell voted to oppose the county redistribution as proposed by Queen's Park. Mover and seconder of the resolution were the reeve and deputy-reeve of Hawkesbury.

Their resolution, which found favor with other members of counties council, asks the chief electoral officer to hold public hearings in Eastern Ontario before the final decision is made. They feel the electors should have an opportunity to present their views.

The very fact of that resolution at counties' level should be sufficient to make Mr. Lewis aware that these preliminary plans do not suit the people involved.

A study of the local set-up would show him that his new riding is placing L'Orignal, the county seat of the United Counties of Prescott and Russell, in Glengarry which is part of a different United Counties. This may not disturb him too much; but a bit more probing might evidence the fact the original placement of municipal groupings made good sense.

Religious authorities long ago recognized the fact we are culturally apart. The diocese of Alexandria is oriented to the St. Lawrence and takes in much of Stormont. The division of presbyteries is on much the same lines, with churches north of Vankleek Hill linked with the valley of the Ottawa.

This is as it should be politically. We trust the committee on redistribution will have second thoughts; heed the words of Horace Greeley, "Go West". Provincially all of us must look to Toronto and we are getting a bit closer if we enlarge westward, not to the north.

THE GLENGARRY NEWS

Canadian Weekly Newspapers' Association
Ontario Weekly Newspapers' Association
Eastern Ontario Newspapers' Association
Audit Bureau of Circulation

THE NEWS PRINTING COMPANY
PO Box 10 —— Telephone 9
EUGENE A. MACDONALD — EDITOR AND PUBLISHER

SUBSCRIPTION RATES: $3.50 per year, anywhere in Canada, payable in advance; United States and Foreign, $4.50 per year.

DISPLAY ADVERTISING RATES: Casual, 84 cents per column inch. Contract rates given on application. COPY MUST BE IN OUR OFFICE NOT LATER THAN 5 P.M., TUESDAY — Authorized as Second Class Matter by the Post Office Department, Ottawa, Canada.

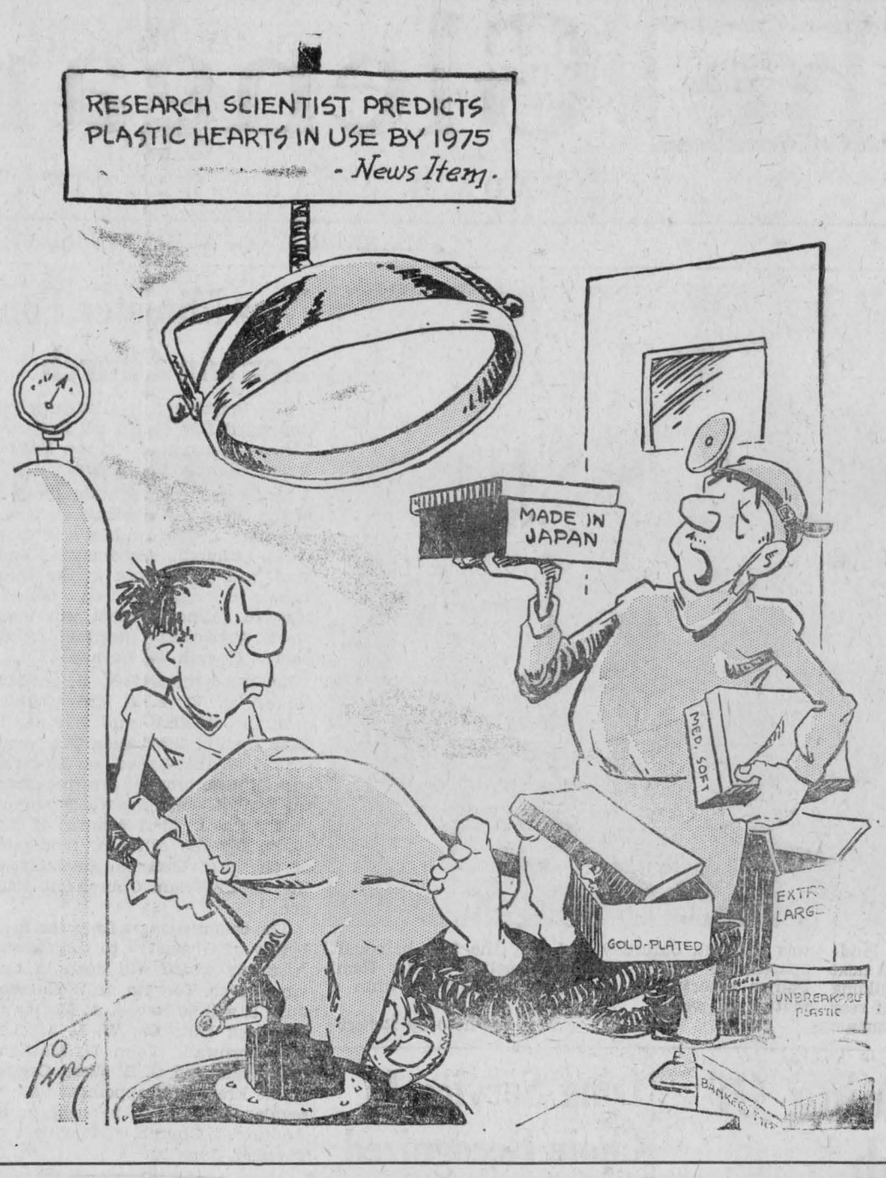

Auld Lang Syne . . . DO YOU REMEMBER?

Gleaned from the fyles of THE GLENGARRY NEWS

TEN YEARS AGO—

Thursday, April 28, 1955

A new restaurant specializing in barbecued chicken will be opened in June by Alphonse Lalonde and Roger Menard. It will be at the corner of Main and Gernish. — Donald Gormley is the incoming president of Alexandria Lions Club. He will succeed C. C. Fraser. — G. G. Aubry of Alexandria was elected to succeed Dr. D. J. Dolan as president of the Glengarry Liberal Association. — Duncan J. Gelineau was awarded the contract, at $2300 to lay a polished cement floor in Glengarry Gardens. It will be ready for opening of the lacrosse season May 14. — Doug Baxter succeeds Harold Stimson who has resigned from the Public School board.

☆ ☆ ☆

TWENTY YEARS AGO—

Friday, April 27, 1945

E. A. MacGillivray, Glengarry's representative in the Legislature for the past eight years, has again been chosen the Liberal candidate for the June 4 election. — C. S. M. Wilfrid Lajoie of Green Valley, is reported recovering from wounds suffered April 16th. Pte. J. W. Boisvenue of Maxville and Pte. Alexander Samson of Lancaster, are also reported seriously wounded. — Glengarry relatives and friends have learned of the release of three prisoners of war, Warrant Officer Perrin Magwood and Warrant Officer Lawrence J. McCosham of Cornwall and Pte. John E. Larkin of Montreal. — Mr. and Mrs. Dougald A. McDonell of Williamstown, marked their golden wedding date, April 23rd. — Married overseas are Cpl. Malcolm McCuaig of the SD&G Highlanders to Agnes (Nancy) McDonald of Glasgow on March 19th; and L/Cpl. Adrian St. Louis to Miss Elsie Pohl of Barking, on April 24th.

☆ ☆ ☆

THIRTY YEARS AGO—

Friday, April 26, 1935

A threatening blaze destroyed the barn of Fred Tracey's property, Mechanic Street East, Maxville, Wednesday afternoon, but the local brigade was able to prevent its spread. — Miss Elinor McDonald, daughter of Mr. and Mrs. Donald A. McDonald, 5th Concession, North Lancaster, left on Saturday for Cornwall, where she has entered the novitiate of the Religious Hospitallers of St. Joseph's. — Miss Isobel Cowan, New York City, spent Easter at her home here. — Clarence Quinn of Curry Hill, left on Monday to take up work on the Britannic. — A widely known resident of Kenyon Township, Dan S. Macdonell, Lakeshore, died on Saturday, April 20th, aged 52 years.

☆ ☆ ☆

FORTY YEARS AGO—

Friday, May 1, 1925

On Saturday evening the stock barn of N. Guay, 38-3rd Lochiel, was destroyed by fire. Members of the family were uninjured when lightning on Sunday night struck the residence of Duncan F. MacMillan, Fassifern. Considerable damage was done. — John M. and Duncan Fletcher of Dunvegan, left on Thursday for Detroit, Mich., to take up their positions with their brother, Neil of that city. Chas. Bond of Alexandria, also left last week for Detroit. — John Duncan Claude, 8-months-old son of Mr. and Mrs. Angus Neil Macdonald of Calgary, was judged as perfect a specimen as a child could be at Baby Show held in that city during Child Welfare Week. — Dan L. Stewart returned home on Thursday from the Gulf of Mexico where he was seriously hurt some time ago. After visiting at Stewart's Glen he returned to Montreal, Monday, to resume his old position.

☆ ☆ ☆

FIFTY YEARS AGO—

Friday, April 30, 1915

Canada has received her first great casualty list and it is thought the desperate battle of last week-end at Ypres may have cost 800 casualties including 22 officers killed. London papers report the Canadian division saved the day but at heavy cost. The use of poison gas by the Germans has been substantiated. — The following Glengarians have obtained the BA degree at Queen's J. J. Dunlop, Margaret L. Govan, Grace M. Grant, Williamstown; Gertrude McCuaig, Bainsville; D. L. Macdonell, Lancaster; D. C. Matheson of Dalhousie Mills won the degree of Bachelor of Medicine. — The following Alexandrians purchased automobiles this week: Dr. A. L. Raymond, an Overland runabout; Dr. Bellamy and J. W. Crewson, Ford touring cars; J. R. McMaster, a Reo touring car. — Mr. and Mrs. John A. McMillan last week removed from Maxville to the farm of Angus John McDonald, contractor, Bridge End — Fred MacLeod of Dyer, lost his house by fire.

☆ ☆ ☆

SIXTY YEARS AGO—

Friday, April 28, 1905

A desperate struggle in which one of the robbers was killed, resulted from the attempted robbery of the Merchants' Bank at Lancaster, Tuesday night. Four men broke into the bank, in which Herman Von Metzke, the teller, was sleeping. In the terrific struggle which followed, the teller shot and killed one of the robbers, the others fleeing. Mr. Metzke suffered nine severe cuts on his head in the scuffle. — Our townsman, John R. Shaw, is steadily branching out. On May 1st, he will open an agency in Ottawa, where he has installed a manufacturing outfit by the American Soda Fountain Co. Mr. Shaw has signed a 20-year contract with the Caledonian Water Co., and will handle all their wholesale and retail trade in Eastern Ontario. — John McLeister is having built a stable and barn which will house a swell turnout but recently purchased from the Carriage Works. — Queen's graduates include Miss Ethel Ostrom, Alexandria, Norman MacLeod, Dunvegan; J. F. Pringle, Cornwall, who received the degree BA; D. R. Cameron, Lancaster won the degree MA; W. H. McInnes, BA, received the degree BD; P. F. Munro, MA, of Lancaster, won a gold medal in Greek. — Dr. Alex Munro of Moose Creek, has arrived home from Scotland, where he received the degree of RCE, RCSE and FPSG in a postgraduate course.

The Weeklies Say

SET GOOD EXAMPLE

We enjoyed a pleasant surprise the other day. We watched a group of boys coming along the road eating from paper bags. We figured that when they finished they'd ditch the bags at the side of the road in the manner of all litterbugs, but instead they carefully deposited the litter in a rubbish can. When we offered a word of praise we were told that the schools in the area had formed "keep the country clean" groups and the lads were members.

—Berwick (NS) Register

TRIBUTE TO OLD-TIMERS

It is our pleasure, periodically, to visit with many of our old-timers who are more frequently than ever, it seems, celebrating birthdays that span 90 or more years of life. This is a thrilling experience for us, and it is also most educational and instructive. Our wish for them all is that they should never have to want or labor again — and that they'll spend healthy and active lives among us just as long as they want to do so. —Rimbey (Alta.) Record

GRAVE PROBLEM

There is no status, economic, social or financial that is immune from (mental) illness. A survey in the city of Victoria high schools indicated five students in every 20 require mental health treatment and one of 20 requires intensive treatment.

—Terrace (BC) Omenica Herald



WITH OUR

RAMBLING REPORTER

by Ed.

Today's financial expert is the man who can keep up with his neighbors without falling behind with his creditors.

****

BITTERS' LITTER

Beer is to go on sale by the can, we read, and it leaves us wondering how many empty cans will be thrown on our lawn this summer from passing cars.

The changeover to cans threatens a real litter problem along our highways and roads, even though it is illegal to open the case until one gets it home.

And what will the garbage detail do with the thousands of empties that will need carrying off to the dump? In fact, what will the dump do with them? As if there had not already been plenty of empty cans to contend with.

Beer by the can sounds like a boon to fishermen. There'll be no problem in keeping the brew cool. Just troll it out behind the boat and if it scares away the fish a fellow can at least haul in another can of beer. It almost seems the sale of beer by the can was timed for opening of the fishing season.

Fellows who have tried the canned stuff tell us we'll like it; but we're not so sure. We have an aversion to litter; we don't go fishing and we hear the cost of a case will be higher. Besides we don't like the idea of being canned on a mere pint.

****

Child guidance, in this modern age, is what parents get from their children.

****

NICE WORK IF YOU CAN GET IT

We've felt for a long time that our MPPs were poorly paid. The $5,000 paid them by Queen's Park, with another $2,000 travelling expenses thrown in, seemed out of line with today's living costs and salary schedules; even though the legislature met for only three or four months of the year.

Comparing it with the $18,000 Ottawa was shelling out to MPs it seemed even more shabby.

Our MPPs should have been drawing more than $7,000 per annum, we felt; and evidently our MPPs thought so too.

With unaccustomed dispatch they recently pushed through a bill that almost doubles their take-home pay. And they went one better; they made the raise retroactive to April 1, 1964. We haven't heard the reasoning behind this, but the back-up pay must have come in handy to pay the winter's oil bill.

Within two hours of final reading of the bill, we read, page boys were delivering cheques to the members at their desks. And so these retroactive pay hikes netted some of the boys as much as $6,000.

Those cheques must have been all made out and signed by the Provincial Treasurer before even the bill was given third reading. He must somehow have seemed that there would be no great opposition.

Members of the legislature now are receiving $8,000 a year with a tax-free addition of $3,000 for Metro members and $4,000 for out-of-town members. That's not bad; but it's not out of line.

This retroactive bit, though. That smells. Seems as though there was a bit of money left in the pork barrel and Mr. Robarts decided to divvy it up among the boys—and himself.

Things 'n Stuff

By WALTER HENRY JACKSON

HUMAN VANITY

A Beauty Parlor is a place
Where a homely woman goes
To have her face made up just like
The girls in picture shows.

She goes to get a permanent
That makes her look a freak,
Her permanent's so permanent
She gets one every week.

A Barber Shop's a place for men
Where funny looking creatures
Go in, sit down, come out again
With finely chiseled features.

The barber is a pleasant man
Well used to shaving mugs,
When he shaves mine I leave his place
Embalmed with healing drugs.

Alas! We're not all handsome.
We must endure our woes,
A man cannot select his face —
But he can pick his nose.

Be Seein' Ya!

—Uncle Walt

A THOUGHT ON

FARM SAFETY

Clean your headlights, before they're dead lights

Glengarry Farm Safety Council

NEWS OF INTEREST FROM MAXVILLE AND SURROUNDING DISTRICT

H. D. J. MacLean, with his son Neil and daughter Barbara of Toronto, spent Thursday and Friday of last week with his parents, Mr. and Mrs. W. Sterling MacLean.

Miss Muriel Kennedy left the early part of the week to spend some time with friends in Ottawa.

Rev. I. D. MacIver and Mrs. MacIver left the early part of the week for Boston where they will spend a short holiday with the former's mother and other relatives.

Dr. Ed. MacMillan of Whitby, visited recently with his sisters, Miss Mina MacMillan and Mrs. G. Barrett, who is a patient in Cornwall General Hospital.

Mrs. E. S. Winter and Gordon Winter returned home from Toronto after spending a portion of the Easter season with friends there.

Miss Helen Hannah visited with friends in Montreal recently.

Mrs. Phil Guindon returned home from Montreal on Saturday after spending several weeks in the Royal Victoria Hospital.

Mrs. Fred MacRae of New York, spent last week with her sister Mrs. Donald R. MacGillivray.

Miss Isabel Frith of Montreal, spent Saturday in Maxville.

Mrs. Stanley Kippen spent the Easter holidays with Mr. and Mrs. Bruce MacRae and family in Hamilton.

Mr. and Mrs. John Jamieson spent the early part of the week with Montreal friends.

Mr. and Mrs. Paul Robins of Barrie, spent the weekend with Mr. and Mrs. C. B. McDermid.

Guests with Miss Belle McLennan and Mrs. William Hall on Sunday were Mrs. Roddie McLennan, and Mrs. Donald McLennan of Ottawa, and Mr. and Mrs. Howard Buell of Gravel Hill.

Mrs. L. J. MacNaughton returned home on Saturday after spending the past week with her daughter, Mrs. John Harrison, Mr. Harrison and family in Oshawa.

Mrs. James Dixon, who has been hospitalized in Cornwall General Hospital for the past nine weeks with a fractured hip, returned home on Monday last.

Mr. and Mrs. J. N. Fitzgerald were in Pembroke on Friday to attend the funeral of the latter's brother, Ray Graham.

Miss Lillian MacEwen of Ottawa, spent the weekend with her brother, Howard MacEwen and Mrs. MacEwen.

Recent visitors with Mr. and Mrs. Norman A. MacRae and family included Mr. and Mrs. Howard Laynachan and son; Mr. and Russell Cooper and family and Blyth Watson of Newington; Mr. and Mrs. Glen Brownlee and son Dennis of Moose Creek; Frank Montgomery and Mr. and Mrs. Byron Renwick of Gravel Hill.

Attention Framers!

If you are interested in buying a

BULK MILK COOLERS

See our Ice-Bank Bulk Milk Coolers
Manufactured by Heavy Duty Products of Preston, Ont.

A. R. STEWART

MAXVILLE PHONE 527-2867

FARM EQUIPMENT DEALER

17-4c

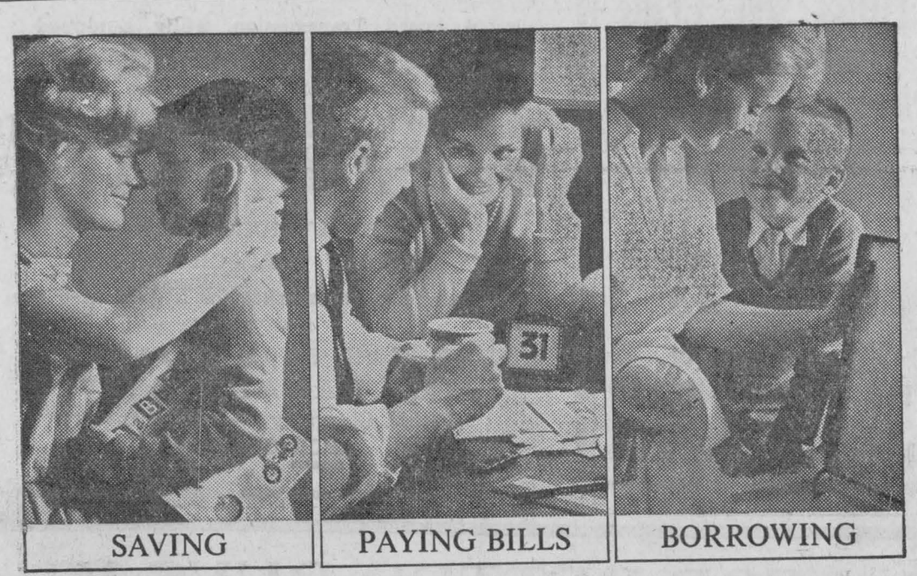

Royal Bank services can help you manage your chequing, borrowing and other personal finances in a businesslike way at lowest cost. Our TWO-ACCOUNT PLAN keeps you from "eating into" your savings; simplifies bill-paying with a special Personal Chequing Account. (Only 10¢ a cheque.) And a Royal TERMPLAN LOAN can often save you big money in interest. Be money-wise—bank at your nearby Royal Bank Branch.

ROYAL BANK

J. A. E. COMEAU, Manager
Alexandria Branch

FIGHT CANCER GIVE NOW

Campaigns by the branches at Lancaster and Maxville are already underway

The campaign of Alexandria Unit starts next week

Anyone not canvassed may send donations to:
R. E. R. MACDONALD, Treasurer
Box 99, Alexandria

FIGHT CANCER with a CHECK-UP and a CHEQUE

Only 33 Telephones On Maxville Exehange 60 Years Ago

Time is fleeting and we must not dwell on the past and the things of the past; but a glance backward now and then is not a waste of time. This week we are indebted to Donald John Stewart, a native of the Stewart's Glen area, for a copy of the Bell Telephone Book of 1905, printed for the use of those who were fortunate enough to be able financially to have a telephone in their homes at that time when the Bell Telephone Company was still in its infancy.

We quote from this book as follows:

Maxville, A. H. Robertson, local manager; The Advertiser, A. N. Mowat, prop.; H. Alguire, Hardware merchant; Bank of Ottawa, R. J. Moffat, manger; Central Marble and Granite Works, E. R. Frith, prop.; Commercial Hotel, F. Duperron & Sons; D. Courville, Tinsmith, Hardware, Furnaces; J. Dembinsky & Son, General merchants; W. Doucette & Co., Groceries, Flour and Feed; K. A. Collan, Clergyman, Dunvegan; Grand Trunk Station, Geo. Chalmers, agent; Johnson Hoople, Hardware and Furniture; Dr. D. A. Irvine, Veterinarian; D. J. Jamieson & Son, General Merchants; Duncan Kippen, Livery; A. Lang, Painter, Decorator; H. D. Leitch, clergyman, St. Elmo; E. A. Loney & Co., General Merchants;

S. J. MacKay, Druggist; Drs. D. and W. B. MacDiarmid, Physicians; A. J. MacDougall, Tailor; Dr. D. MacEwen, Physician, Dunvegan; H. A. MacIntyre, Boot and Shoe Merchant; D. K. MacLeod, Gen. Merchant, Dunvegan; N. MacRae, Cheese Manufacturer, Athol; Wm. J. MacRae, Hotel, Dunvegan; Dr. J. T. Munro, Physician; A. H. Robertson. Jeweller; D. K. Sinclair, Implement Agent; Smillie & Robertson, Lumber Dealers; A. A. Stewart, farmer, Stewart's Glen; J. W. Weegar, Commission Merchant; J. J. Wightman, General Merchant.

This is a complete list of those listed in the Maxville central. Murdock MacRae had the only phone in Greenfield.

UCW HAD MEETING

At the monthly meeting of the UCW of St. James United Church, held at the home of Mrs. Lorne Harris, members voted the sum of three hundred dollars to the Board of Stewards for the general funds of the local church.

Mrs. Wesley MacDiarmid, the president, was in the chair, assisted by the secretary, Mrs. Sesel Wert. The roll call was answered by 24 members.

Mrs. Oran Flanagan had charge of the opening period of worship, which had "Easter" as its general theme.

Mrs. MacDiarmid gave an interesting and informative report on a presbytery worship she recently attended in Cornwall. She was thanked by Mrs. Donald W. Pipe. Mrs. MacDiarmid was appointed to attend a regional conference in Kingston in the near future.

It was indicated that Easter lilies will be placed in the church by Mrs. Charles Campbell and Mrs. Stanley Norman.

Because of conflicting dates, members decided to change the date for their annual smorgasbord supper to Wednesday, June 9th.

Mrs. Flanagan and Mrs. Sesel Wert gave the second and final missionary study on the country of Brazil.

At the conclusion of the meeting lunch was served by members of Mrs. Stanley Wert's group. Mrs. Harris and the hostesses were warmly thanked.

CWL REVIEWS YEAR

The April meeting of the Maxville CWL was held following evening mass on Thursday, the 8th. Father Bourque opened with league prayer and in the absence of the secretary the minutes were read by Mrs. Allan Douglas.

"Example counts more than words" was the theme of a discussion on education in which Mrs. Wilfred Rolland reviewed the 12 points given by Bishop Landriault at last year's diocesan convention.

The annual report was given by Mrs. Nick Haramis in which she reviewed the activities of the St. James CWL council in the past year.

The press convener reported that the Glengarry News has alloted 45" of space to publishing our records of meetings and social events for which we are truly grateful. A scrap book with these clippings was shown at the meeting.

Our Lady of Good Council is to be honored at an evening mass, April 27th in which all members are invited to assist.

The distinction between lay and Christian Religious Brothers was described by Rev. Father Bourque in a talk on vocations. There is a great need for more brothers willing to dedicate themselves to God in prayer sacrifice and service.

A pot luck supper is being planned to celebrate our first year since we organized at our May 13 meeting.

EASTER THANK OFFERING

The Afternoon Auxiliary of St. Andrew's Church, Maxville, held their Easter Thank Offering meeting at the home of Mrs. Alex R. Stewart on Monday afternoon with the Rev. William MacLean of St. Columba Church Kirk Hill as the guest speaker.

Mrs. A. D. Stewart presided for the opening part using the Easter Service from the Glad Tidings; members taking part in the Responsive Reading. John 20:1-18.

Mrs. Stewart introduced the guest speaker Dr. MacLean.

Dr. MacLean began his address by saying that at this season of the year we are led to the climax of Christ's mission, His crucifixion, and resurrection. He spoke of the reputation of the Presbyterian Church in the promotion of missions in many parts of the world. He paid tribute to the Salvation Army in its various social services, stressing that missions embrace more than just the work being done in the churches. Dr. MacLean spoke from actual experiences, having spent more than 27 years as chaplain of the Sailors' Institute in Montreal. He revealed the many ways and contacts that are met in such a mission and the different phases of mission work there.

In thanking the speaker, Miss B. MacLeod, emphasized how impressive his message came to us and on such a new phase on missions from one speaking from his own experience.

The president, Mrs. W. S. MacLean, presided for the business and Mrs. Rod MacRae gave the minutes of the previous meeting. Mrs. Alex Kennedy asked members to bring Bale money to the May meeting. Mrs. W. A. MacEwen gave the treasurer's report. Mrs. MacLean closed the meeting with prayer. A very enjoyable social hour followed with the hostess serving a delicious lunch.

LADIES AID MET

The monthly meeting of the Ladies' Aid Society of St. Andrew's Presbyterian Church was held at the Manse with 19 members in attendance.

Mrs. Duncan MacKinnon, president, was in charge of the meeting which opened with a devotional service on the theme of "Easter". Leaders were Mrs. Calvin S. Grant, and Mrs. John R. MacGregor.

Mrs. Clifford McElheran gave an interesting message on "The Christian's Observance of Good Friday".

Mrs. George McElheran, during the business period, reported that the last bake sale had been a very successful venture. To that end another bake sale is planned for Saturday afternoon, May 1st. Conveners will be Mrs. Clifford McElheran, Mrs. O. A. Kyle, and Mrs. Glenn McIntyre.

Thank you notes were read from Mrs. Irwin Bender, Mr. and Mrs. Elzie Alguire and Leslie Alguire.

Members of the visiting committee reported several calls having been made on the sick and shut-ins.

It was reported that within recent weeks that the stair steps at the Manse had been covered.

Mrs. Hugh Wilson reported that she is busily engaged in knitting slippers. To date she has made 67 pairs of large slippers and 18 pairs of children's slippers. The members took the opportunity of expressing to Mrs. Wilson their appreciation.

Members of the congregation who are ill in hospital will continue to be remembered with flowers, a book, or some other suitable item.

An Easter lily will be placed in the church on Easter Sunday.

A committee was appointed to look after the repair of drape cords in the church hall.

A fellowship hour followed the meeting. Lunch was served by Mrs. Calvin Grant, Mrs. Fraser MacRae, Mrs. Elgin Finlayson, Mrs. John H. MacMillan, and Mrs. Cecil Canham.

Mrs. James Tinkess thanked the hostesses for the lunch and Mrs. Wilson for the use of her home.

DUNVEGAN

Miss Dolly MacPhee, Montreal, spent Easter with her aunt, Miss Sara MacPhee.

Forbes MacKinnon and his daughter, Mrs. Duncan MacDonald of McCrimmon, were in Ottawa on Thursday.

John C. MacLeod of Gananoque spent the Easter holiday with his parents, Mr. and Mrs. John D. MacLeod.

Congratulations to Melville MacLeod who has completed his studies at Guelph University and has accepted a permanent position with the International Pulp and Paper Company at Hawkesbury. After spending the weekend at his home here, he left on Monday for a tenday holiday in New York and Florida.

Alex MacLeod, Robert, Stephen, and Neil of Agincourt, visited on Friday with Mr. and Mrs. Forbes MacKinnon.

Misses Gisele and Linda Hart spent a few days with friends in Montreal.

Visiting on Sunday afternoon with Mr. and Mrs. K. C. MacLeod were Donald MacDonald of Oshawa, Wyne and Donald Anderson, Winchester, and A. K. MacLeod, Dalkeith.

Mrs. E. A. Scott, who has been with her daughter and son-in-law, Mr. and Mrs. J. W. Kennedy, for the last few years, is now residing with Mrs. Hattie Kinsman.

Mrs. Jessie Reid, Cornwall, and her daughter, Mrs. (Rev.) Harold Grove, who has been visiting her from the Peace River District, made several calls here on Sunday afternoon. They were accompanied by Mr. and Mrs. Ian M. MacLeod.

SUBSCRIBE TO THE GLENGARRY NEWS

FLOWERS . . . for all occasions at WILKINSON FLORISTS

Maxville -:- Ontario
PHONE 613-527-5325

Weekend Specials — AT — Alexandria IGA

MEAT and PRODUCE

Boneless FULL ROUND STEAK or ROAST	lb.	.79
RIBS, WING, CLUB or T-BONE STEAK	lb.	.85
Boneless TOP SIRLOIN or MINUTE STEAK	lb.	.99
Freshly Ground MINCED ROUND STEAK	lb.	.79
Grade A Fricasseed FOWL in trays	lb.	.29
Maple Leaf regular COTTAGE ROLL c-o-v, half	lb.	.69
Maple Leaf Rindless Sliced SIDE BACON, cello	lb.	.69
Maple Leaf BOLOGNA by the piece	lb.	.29
Maple Leaf Sliced, COOKED MEATS, 6 oz. pkg. Maccaroni and Cheese Loaf, Olive Loaf, Pickle with Pimento Loaf, Mock Chicken Loaf, Mixed or Matched	4 for	1.00
Weekly Freezer SPECIAL: 10 pound pack Freshly Ground Minced Beef Free wrapping and packing		4.30

100 Free Gold Bond Stamps with the purchase of each BLADE or SHORT RIB ROAST at regular price.

GRAPEFRUIT, 96s	10 for	.69
Green ONIONS	3 bunches	.29
RADISHES, Cello	3 bunches	.29
CARROTS	3 lbs.	.29
CABBAGE	lb.	.10
Fresh STRAWBERRIES	a qt.	.49
Sunkist ORANGES, 138	doz.	.59
CANTALOUPES 45s	ea.	.23
McIntosh APPLES	5 lbs.	.79
CELERY 36s, bunches	each	.23
TOMATO, tubes	14 oz.	.33

Clark Soup Tomato or Vegetable	10 oz.	10 for 1.00
David Canada Mix Biscuits	100s	1.00
20c COUPON FOR KODAK FILM		
Hunts Choice Peach Halves	28 oz.	3 for 1.00
Libby Deep Browned Beans	15 oz.	6 for 1.00
Maple Leaf Canned Picnics	1½ lb.	1.19
Mir Liquid Detergent	2/24 oz.	69c
Rideau Jam STRAW/RASP.	24 oz.	2 for 1.00
Scott Toilet Tissue YELLOW, AQUA, PINK, WHITE, LILAC	4s	8 rolls 88c
Scotties Hankie Pack Facial Tissue WHITE, LILAC, YELLOW, PINK, APRICOT	200s	6 for 1.00
Scottowels Twin Pack WHITE, ASSORTED	2s	2 for 88c
Tenderflake Pure Lard	1 lb.	4 for 89c
Zip Dog Food	15 oz.	12 for 1.00
Top Valu Colored Margarine	1 lb. parch.	4 for 1.00
Swift's Pie CHICKEN, TURKEY, BEEF	8 oz.	4 for 1.00
Highliner Cod Fillets	16 oz.	3 for 1.00

EXTRA FREE GOLD BOND STAMPS WITH

Alka Seltzer Large	(75)	78c
Breck Hairset Mist	10 oz. Special 40c off (150)	1.49

Warm Tributes Paid Former President As Curlers Hold Trophy Night Dinner

The recent, sudden death of Josephus Filion, a former president of the club, cast something of a damper over the festivities last night as Alexandria Curling Club marked the close of its season with a dinner-dance and presentation of trophies.

Ironically enough, Past President Joe had skipped the winner in the French-Irish-Scotch competition, in which he was the perennial donor of the prizes. Both President Duncan Macdonell and Master of Ceremonies G. G. Aubry extolled his giant contributions to the local club, especially in the field of harmony and goodfellowship.

"We might never have had the benefits of artificial ice, had not he spearheaded the move for improvement", Mr. Aubry reminded.

Some 150 curlers and friends, with representatives from the Lancaster curling fraternity, attended the trophy night dinner which, Mr. Aubry reminded, he had chaired for some 20 years.

In a brief review of the season, President Dunc. noted several new curlers had been among the keenest competitors. He paid tribute to his fellow officers and members and remarked this season had been notable for the best curling ice we have known in years.

Mrs. Macdonell, speaking for the Ladies' President, Mrs. Hugh A. McDonald, absent because of a bereavement in her family, also reviewed a successful season. Mayor Raymond Periard and Lancaster Reeve Alex McNaughton also spoke briefly.

The annual meeting of the club was announced for May 5th, in the clubrooms.

Hugh Allan McDonald, chairman of the Match Committee, and G. G. Aubry presided over presentation of the trophies and prizes and dancing followed to the music of Ray Bowen.

Trophy winners in men's play were:

London Winery — Hubert Hay, Don Collin, Lloyd Renaud. Hugh A. McDonald, skip.

Hiram Walker — Hubert Hay, Donat Boisvenue, Grant Cameron, Doug Baxter, skip.

Jos. Roy Memorial—Kaye Hay, W. J. Periard, Keith MacMillan, Jim Wightman, skip.

Founders' trophy — Harry Main, Keith MacMillan, Don Cameron, Hugh A. McDonald, skip.

Town of Alexandria—Kaye Hay, Keith MacMillan, Andy Comeau, Hugh A. McDonald, skip.

President's prizes—Richard Vaillancourt, Eric Gale, Don Cameron, Doug. Baxter, skip.

French-Irish-Scotch — Hubert Hay, Donat Boisvenue, W. J. Periard, Jos. Filion, skip.

Challenge Cup — Lyall Costello, Adrien Filion, Don Cameron, Hugh A. McDonald, skip.

Jug Challenge—Kaye Hay, Keith MacMillan, Jim Wightman, Paul Roy, skip.

In mixed play, winners were:

Lancaster Twp. trophy—Mrs. Bessie Clingen, Lyall Costello, Miss Germaine Lalonde, Jim Wightman, skip.

Alexandria Business Peoples' — Mrs. Mildred Mutchler, Kaye Hay, Mrs. Carol Baxter, Rene Lacombe, skip.

IGA Mixed—Mrs. Theresa Costello, Lyall Costello, Mrs. Carol Baxter, Doug. Baxter, skip.

Opening Mixed — Mrs. Jeanne Boisvenue, Donat Boisvenue, Mrs. Muriel Roy, Roger Roy, skip.

Christmas bonspiel: Turkeys — Mrs. Rae Spooner, Gerry Simpson, Mrs. Jeanne Boisvenue, Doug. Baxter.

...

Chickens—Miss Jacqueline Matte, Carman MacMillan, Mrs. Carol Baxter, Roger Roy, skip.

Winning rinks in ladies' competition were:

Charlottenburgh trophy — Mrs. Gary Moffatt, Mrs. Rene Lacombe, Mrs. Grant Cameron, Mrs. Roger Roy, skip.

Menard trophy—Mrs. Rose McDonald, Miss Jacqueline Matte, Mrs. Sam Brunet, Mrs. R. J. Graham, skip.

Alexandria Business People's — Mrs. Lyall Costello, Mrs. Eldgege Vaillancourt, Mrs. Donat Boisvenue, Mrs. R. J. Graham, skip.

President's Prize — Mrs. Harry Main, Mrs. C. W. Mutchler, Mrs. Grant Cameron, Miss Jeannette Crevier, skip.

Challenge Cup—Mrs. Bessie Clingen, Mrs. Lyall Costello, Mrs. Duncan Macdonell, Mrs. Hugh A. McDonald, skip.

Habitant—Mrs. James Wightman, Mrs. Bessie Clingen, Miss Germaine Lalonde, Miss Jeannette Crevier, skip.

Shellfish were the staple diet of Indians on the west coast of South America.

BORDER
SOFTBALL LEAGUE
Organization
Meeting
Tuesday, May 4th
at 8.30 p.m.
ATLANTIC HOTEL
Representatives of all interested teams are asked to attend.
17-1c

EXPERT CARBURETOR SERVICE
ATTENTION MOTORISTS
CARBURETOR
and
Automatic Choke
REPAIRS
—at—
LEFEBVRE AUTO ELECTRIC
Authorized Factory Service Distributor
89 MAIN STREET PHONE 391
ALEXANDRIA -:- ONTARIO
If You Buy A Battery—You'll Do Better With A Delco

EXHIBITION
JUNIOR LACROSSE
SUNDAY, MAY 2nd 2:30 P.M.
CORNWALL MUSTANGS vs. ST. REGIS MOHAWKS
Glengarry Gardens
— ALSO PLEASE NOTE —
First scheduled game in Seaway Junior League
ALEXANDRIA vs. CORNWALL
is slated for TUESDAY, MAY 11th, 8.15 p.m.

SAVE MONEY...
WITH NON-PROFIT, LOW COST
STOR - DUN - GLEN
CO-OPERATIVE MEDICAL SERVICES

- Owned and controlled by its membership and administered locally for their convenience
- Available with no medical required
- No age limit
- Available to all residents of Eastern Ontario

Compare your present rate and coverage with ours

Cost Of Complete Plan For Each Six Months—
SINGLE $30.50 - FAMILY $61.00
You may save on the above rates by paying premiums annually
Also included — Major Medical as a bonus

This non-profit medical care plan covers the following:

Surgical Operations, Fractures and Dislocations, Burns and Lacerations, Services of Anaesthetists, Cystoscoptic and Bronchoscopic Examination, Confinement, including pre-natal and post-natal care, X-Rays up to $25, per contract year for each member or dependent not covered by O.H.S.C. Doctor's Visits for a Medical Illness in Hospital up to 60 calls per illness.
Doctor's Home and Office Calls, limited number of injections and osteopathic treatments. Up to $200. Medical Visits out of Hospital, per person, each contract year.

STOR-DUN-GLEN CO-OPERATIVE MEDICAL SERVICES
36 Lefebvre Ave., Cornwall, Ont.
EXTRA APPLICATIONS MAY BE HAD BY PHONING
WE 2-6921
WM. LEGAULT, Manager

— APPLICATION —
To: Stor-Dun-Glen Co-operative Medical Services
36 Lefebvre Ave., Cornwall, Ont.
Find Enclosed $..... for single coverage
..... for family coverage in the Stor-Dun-Glen Co-operative Medical Care plan.
Name ..... Birth Month .....
.... Birth Year .....
Address .....
Dependent's name Birth month Birth yr.
Wife ....
Children ....
....
....
....
....
Any Chronic Ailments? .....

Passed Course In Water Safety

Gail Gebbie and Paul Rochon of Alexandria, were successful in passing the arduous swimming and water safety course held in Ottawa during the Easter holidays. The course, sponsored by the Ontario Division of the Red Cross, qualifies youths to patrol beaches.

Prior to this course the two local youths and Sharon Keyes availed themselves of the life-saving classes held Saturday afternoons at the YMCA in Cornwall. All three emerged with the junior "Y" certificate in life-saving.

K. of C. Pilgrimage To St. Joseph's Oratory

Forty Knights of the Altar from St. Anthony's Parish, Apple Hill and St. Michael's Chapel, Monkland, under the direction of Father Villeneuve, journeyed to Montreal, Thursday, by bus, to St. Joseph's Oratory. The bus departed from Apple Hill at 9 a.m. arriving at the Oratory at 11 a.m. After being welcomed by Father Gagnon, a Holy Cross Father from the Oratory, the group attended Mass and received Communion in the crypt-church. Following Mass all enjoyed lunch in the cafeteria.

At 1 p.m. the tour of the Oratory began with the Stations of the Cross, a visit to the basilica and to the exhibition on Saint Joseph. The tour ended with special prayers in the original chapel, better known as Brother Andrew's Chapel.

The group left Montreal at 4, arriving home at 6 p.m. The pilgrimage was enjoyed by all the knights.

Mrs. Alex Lagroix Heads Martintown WI

The 55th annual meeting of Martintown Women's Institute was held in the WI hall with Mrs. George Kinloch presiding. Roll call was "Payment of Fees". Mrs. Kinloch expressed regret that so many of our loyal members were ill and hoped that they would soon be well again and able to attend further meetings.

The Secretary's Report, read by Mrs. Hartley Dupuis, detailed the year's activities which were varied and, on the whole, most educational. Four members attended every meeting during the year, these being: Mrs. George Kinloch, Mrs. Hartley Dupuis, Miss Gladys Keir and Mrs. Esther Murray. Mrs. James Graham, Curator of Tweedsmuir History, was given a life membership. The Treasurer's Report, also read by Mrs. Hartley Dupuis, showed the Institute to be in good financial standing.

Mrs. Salem Thomson presented the auditor's report stating that the books were in excellent order and also mentioned that members should appreciate the work accomplished throughout the year by the Secretary-Treasurer.

Reports from various conveners of standing committees were then read, followed by remarks from the retiring President, Mrs. George Kinloch. She thanked her executive for the co-operation received throughout the two year term of office, adding that though the office of president encountered many minor difficulties along the way, there were rewarding features as well. Mrs. Leslie West thanked the president and retiring officers for their leadership during 1964 to 1965.

Mrs. Leslie West acted as chairman for the lection of new officers for the ensuing term. Miss Gladys Keir, as chairman of the nominating committee, presented the following slate of officers:

Honorary President: Miss Etta Smith; Past President: Mrs. George Kinloch; President: Mrs. Alex Lagroix; 1st Vice-President: Mrs. William Johnston; Secretary-Treasurer: Mrs. Hartley Dupuis; Assistant Secretary: Mrs. Kenneth Barton, Sr.; District Director: Mrs. George Kinloch; Public Relations Reporter: Mrs. Salem Thomson; Directors: Mrs. G. Ross, Miss Emma Urquhart, Miss Gladys Keir; Auditors: Miss Lila Robertson, Mrs. George Lloyd.

Conveners of standing committees: Agriculture and Canadian Industries: Mrs. Gordon McDermid; Citizenship and Education: Mrs. Wilfred Campbell; Home Economics and Health: Mrs. Leslie West; Historical Research and Current Events: Mrs. Archie C. McDonald; Curator of Tweedsmuir History: Mrs. James Graham; Resolutions: Mrs. Harvey McMillan.

Illness and unforeseen circumstances prevented many of the members from attending this meeting, and the majority of those present decided that the installation ceremony should be held over until the May meeting which is to be held on the 20th, at 8 p.m.

Following the election, Mrs. Kinloch resumed the chair for the balance of the meeting.

Choices for the Leadership Training Course for Glengarry District were: 1st choice, Desserts; 2nd choice, Vegetables with a flair.

Luncheon was served by the hostesses, Mrs. Clifford McIntyre, Mrs. George Kinloch and Mrs. Leslie West, assisted by Mrs. Percy Keir.

Counties Council ...

(Continued from Page 1)

Counties of Prince Edward, Lennox and Addington and Frontenac to discuss a proposed regional jail.

The Department of Reform Institutions had informed council of the meeting in asking that a committee be formed to consider a regional jail.

Council decided to form such a committee to ask adjoining counties about the possibility of building a regional jail in the future.

Council's Public School Consultative Committee asked council to endorse its plans "to obtain information and make recommendations concerning the establishment or enlargement of county school areas in the United Counties."

Council decided to inform the appointed committee that it does not feel "prepared to give any direction in regard to county school areas."

Council adopted in principle the recommendations by Damas and Smith Ltd., Consulting engineers, for "a desirable county road system."

Peter R. Hart, of Damas and Smith, in presenting the report, also outlined "a financial plan for the construction and maintenance of county roads" which had already been approved by the Counties' Co-ordinating Committee.

The plan projects "a desirable mill rate on taxable property over the next 10 years," Council approved it in prinicple.

The finance committee recommended that council agree to grant $75,000 for enlarging of Winchester Hospital.

The amount is to be raised by levy at the rate of $25,000 a year in 1966, 1967 and 1968. A by-law is to be prepared and introduced at the June session.



TWELFTH WEEK'S DRAW
in the
LIONS 300 CLUB
$20 EACH TO:
THERESE JETTE
Alexandria
MRS. JEANNE PILON
Moose Creek
H. RUEL
Alexandria
DICK SAUVE
Alexandria
LAURIER JETTE
Alexandria
NEXT DRAW
THIS FRIDAY NIGHT
at
McLeister's Drug Store

DONALD J. SHAGO
representing the
METROPOLITAN LIFE INSURANCE COMPANY
Canadian Head Office, Ottawa
will gladly recommend a program to fit your personal Life insurance needs. Call or write:
Telephone 429
40 ELM STREET
ALEXANDRIA, ONT.

BILL'S LUNCH
MAXVILLE
IS NOW UNDER NEW MANAGEMENT
AND A NEW NAME
MURRAY'S LUNCH
17-1p

TYPEWRITERS and ADDING MACHINES
FOR RENT and FOR SALE
— at —
PAUL'S FLORIST and GIFT SHOP
13 MAIN ST. — PHONE 870

ATTENTION FARMERS
DEALER FOR — Dion stable cleaners, silo slabs, Forage automatic box, manure spreaders, wagons, silo unloaders, etc.
Also David Brown tractors, Sales and Service.
FREE Demonstrations, Good Trade-In Price.
Also good second-hand tractors on hand
Come in and see us at
Leo Lauzon
Dion & David Brown Dealer
SALES AND SERVICE
57 Kenyon St. W. Alexandria Tel. 185

DROP IN AND SEE OUR
CAR OF THE WEEK
1964 CORVAIR CONVERTIBLE
4 Speed Transmission, Fully Equipped
New Car Warranty
Many other clean cars to choose from at
GLENGARRY MOTOR SALES
OPEN EVENINGS TILL 9,
MONDAY THROUGH FRIDAY
If you're in the market for a good used car always see
THE MAN FROM GLENGARRY
JIM, RANALD or VIC
FROM Glengarry — IN Glengarry
FOR Glengarry

FOR BETTER BUYS IN
QUALITY FOOD
SHOP AT
LEMIRE'S SUPERMARKET
STATION ALEXANDRIA PHONE 500

MONARCH
Pouch Pak, 9½ oz.
CAKE MIXES
2 pkgs. for 29c

BURNS
PORK SAUSAGES
lb. 45c
6 lb. box 2.59

IMPORTED No. 1
TOMATOES
14 oz. Cello Tube
29c

CORDON BLEU
ONE-WHOLE CHICKEN
3 lb. 4 oz. tin
99c

RED or BLUE BRAND BEEF
BLADE ROAST
SPECIAL
39c

CANADA No. 1
FANCY McINTOSH
APPLES
5 lb. bag 69c

SCHWARTZ
Peanut Butter
16 oz.
39c

COORSH BEEF
FRANKFURTS
2 lb. pkg. 89c

COORSH
BOLOGNA
1½ lb. roll
45c

SUNKIST
ORANGES
Size 113
doz. 55c

HEINZ TOMATO JUICE ..... 6 20-oz. tins 1.00

Mr. and Mrs. R. J. Graham were in Ottawa on Thursday visiting his sister, Mrs. J. C. Flann and Mr. Flann also his brother, Evan Graham and Mrs. Graham.

Garry
THE BEST IN SCREEN ENTERTAINMENT

— CINEMASCOPE —
THURSDAY, FRIDAY and SATURDAY
April 29 - 30, May 1
"Looking For Love"
Connie Francis
— ALSO —
"The Young And The Brave"

SUNDAY
May 2
Tarzan The Ape Man

MONDAY, TUESDAY
May 3 - 4
Night of the Iguana
ADULT ENTERTAINMENT

WEDNESDAY and THURSDAY
May 5 - 6
"The Haunting"
— AND —
"Children of the Damned"

Womens Page

SOCIAL and PERSONAL

Easter guests of Mr. and Mrs. Hector Major were Mr. and Mrs. J. Guy Major and family from Chateauguay, Mr. and Mrs. Rheal Houde and son, Cornwall; Mr. and Mrs. Wilfrid Major and children and Henri Major, North Lancaster; Mr. and Mrs. Paul Boulet and two sons of Cote St. Paul, and Mr. and Mrs. Ernest Major and Paulette of Montreal.

Gilles Drouin, employee of the Bank of Nova Scotia, visited his family at Thetford Mines over Easter weekend.

Miss Louise Vincent is spending her Easter holidays with her aunt, Mrs. A. McDonell, Waddington, NY.

Easter weekend visitors with Mr. and Mrs. Clifford Tourangeau and Mr. and Mrs. Simon Tourangeau were Mr. and Mrs. Herbert Corscadden and son Marc, daughter Carol and fiance John Laplante. Mr. and Mrs. Norman Hurtubise of Montreal spent several days last week with Mr. and Mrs. Clifford Tourangeau and Kim.

Calvin MacPherson of Onaping, Ont., is visiting friends and relatives in Cornwall and Lancaster district.

Mrs. H. W. Doyle and Mrs. G. E. Bougie of Ottawa visited last week with Mrs. D. D. McIntosh. Mrs. J. B. O'Brien and children returned to Whitby, Ont., after spending a week with her mother.

Miss Claudette Laporte of Toronto, accompanied by Miss Louise Dupuos, RN, of California, sailed today on the SS France from New York, for a three-month holiday in Europe.

Easter weekend visitors with Mr. and Mrs. Z. Courville and Claire were Mr. and Mrs. Reg Minty and boys of Chateauguay; Miss Jeanne Courville and Larry of Montreal; Mr. and Mrs. Allan McDonell and family, Waddington, NY, and Mr. and Mrs. Laurier Courville and daughter of Cornwall.

Miss Ella Periard of Montreal visited her sister, Mrs. Pauline Leger over Easter.

Mr. and Mrs. Ronald Macdonald, Mr. and Mrs. J. P. Touchette, Mr. and Mrs. Paul E. Viau, Suzanne and Marielle and Mrs. J. P. Vaillancourt were at Place des Arts, Montreal, Saturday evening attending the Barbershop Harmony concert featuring the Buffalo Bills.

Miss Pearl Shepherd of Toronto, spent Easter weekend with Mr. and Mrs. Louis Shepherd and family.

Misses Helen and Vieve Gormley of Montreal, were in Cornwall on Saturday visiting their aunt, Miss Ella Gormley, a patient in Macdonell Memorial, and also visited relatives in town.

Miss Nancy Ann Malkin spent Easter week in Scarborough with her grandmother, Mrs. Maurice Mitchell and Mr. Mitchell.

Mrs. Harry Watts, Jack Watts and Mrs. Eileen Kirby and friends visited the SS "Franconia" at Montreal, Friday, April 23rd, to see Mr. and Mrs. Frank Schuman sail for Europe on a six-months holiday. The first portion of the holiday will be spent with Harry and Jack Watts' sister. Harry Watts was unable to be at the boat owing to the fact he had been hospitalized in Queen Elizabeth Hospital for the past few weeks.

Miss Bertha Reeves spent several days in Verdun visiting her sister, Mrs. Salyme Brunet, also Mr. Brunet who has been a patient in Verdun General Hospital for the past month.

Arcade Trottier returned home on Tuesday of last week after attending the Annual Ontario Education convention in Toronto for Glengarry District High School trustees.

Mr. and Mrs. C. W. Mutchler, Ken and Joan visited friends and relatives in Toronto, Aylmer and St. Thomas during the Easter holidays. They also spent a week in Sherbroke, Que., with Mr. and Mrs. Walter Mutchler, Sr.

Melville MacLeod, Dunvegan, Fraser Ashton, Lucknow, Ont., and Robert MacCrimmon of McCrimCrimmon, left Malton Airport, Toronto, Monday, April 26th for a vacation in Bermuda. On returning they will visit the New York World's Fair before returning home May 8th.

Mrs. Jas. A. Wightman spent several days last week in Windsor, Ont., visiting her parents, Mr. and Mrs. Tom Nightingale. Also visiting for ten days were Mrs. T. Irwin Nightingale and daughters Janice, Lynn and Margo from Winnipeg.

Don't Forget
Mother's Day
Sun., May 9
Wilfred McLeister
Stationery — Shoppers' Needs
ALEXANDRIA, ONT.

Get A Souvenir Picture Of Your Child
— AT —
First Communion
FOR APPOINTMENTS
Phone 866
Robert of Alexandria

FROZEN LAMB FRONTS ..... lb. 29c
CHICKEN LEGS or BREASTS ..... lb. 49c
***** SALAMI ROLLS ..... ea. 53c
RINDLESS BACON ..... lb. 49c
BOSTON BLUE POLLOCK FILLETS ..... 5 lb. box 1.59
DINNER BELL DOG and CAT FOOD 15 oz. tins 12 for 1.00
***** LAVO CONCENTRATE ..... 128 oz. plastic 67c
***** BLUE SURF ..... 5 lb. box 1.19
FLORIDA NO 1 MARSH SEEDLESS WHITE GRAPE FRUIT ..... size 96 10 for 69c
***** RADISHES or SHALLOTS ..... 3 pkgs. 29c
IMPORTED NO. 1 SALMON FLESH CANTELOUPES ..... Jumbo size ea. 23c
McINTOSH APPLES ..... 5 lb. bag 59c
***** WATERMELONS ..... lb. 10c
LOWNEY'S ICE CREAM ..... Special 3 Bricks 99c
PLUS
15 POPS — — FREE — — 15 POPS
MELOCHE & SABOURIN
Phone 48 WE DELIVER Phone 48

SKY-HI DRIVE-IN
EQUIPPED WITH CAR WARMERS

THURSDAY, FRIDAY and SATURDAY
April 29 - 30 - May 1
Drums of Africa
Frankie Avalon
— AND —
Paratroop Commando

SUNDAY, MONDAY, TUESDAY and WEDNESDAY
May 2 - 3 - 4 - 5
Pal Joey
Frank Sinatra, Rita Hayworth
— ALSO —
Law of the Lawless

THURSDAY, FRIDAY and SATURDAY
May 6 - 7 - 8
Women of the River
ADULT ENTERTAINMENT
— ALSO —
Untamed Youth
ADULT ENTERTAINMENT

ALWAYS A COLOR CARTOON

Greenfield Couple Exchange Vows

MacCASKILL—CROSS

At a quiet ceremony held in St. Andrew's Manse, in Maxville, Sylvia Cross, daughter of Mr. and Mrs. Willam Cross became the bride of Wayne MacCaskill, son of Mr. and Mrs. Donald MacCaskill, all of Greenfield. Rev. Iver MacIver officiated at the ceremony.

The bride was attired in a pink linen suit with white accessories and carried a bouquet of white carnations and blue asters.

She was attended by Miss Betty Routhier of Alexandria who was attired in a navy and white suit with white accessories and wore a corsage of white carnations.

The best man was Kenny MacCaskill of Montreal, brother of the groom.

Following a reception held at the bride's home the couple left on a wedding trip to London and Niagara Falls.

Guests attended the wedding from Montreal, St. Chrysostome, Que., Ottawa, Renfrew, Vankleek Hill, Hawkesbury and McCrimmon.

Prior to the marriage the bride was entertained at a miscellaneous shower held at the home of Mrs. Andy Couture of Greenfield.

At Funeral Of Mrs. Cosgriff

On March 24th there occurred at Cleveland, Ohio, the death of Mrs. Agatha Cosgriff, widow of the late Timothy Cosgriff and daughter of the late Mr. and Mrs. Dan D. McDermid of Apple Hill. Mrs. Cosgriff is survived by one brother, Angus L. McDermid of Allen Park, Mich. A brother Alex and sister Margaret McDermid of Apple Hill predeceased her.

The funeral took place at Christ the King Catholic Church, Cleveland, on March 27th and was largely attended by friends and members of the Rosary Altar Society of which she was a very active member. The requiem mass was chanted by the pastor, Rt. Rev. Msgr. Shannon and the burial took place at Calvary Cemetery.

Relatives from a distance attending the funeral were Mr. and Mrs. Angus McDermid, and son, Duane of Allen Park, Mich. and their son, Earl of East Orange, NJ; Mr. and Mrs. Michael O'Brien and Mr. and Mrs. R. P. Harrison of Detroit.

Unable to attend the funeral were a sister-in-law, Mrs. Alex L. McDermid, Long Sault, and two nieces, Mrs. Bernie Daley, Long Sault and Mrs. Neil Macaulay of St. Laurent, Que.

Poster Results In Temperance

The members of Picnic Grove WCTU have received the report of the judges in the Poster Contest recently conducted in Lancaster Public School and Lancaster area school. They wish to thank the teachers who took the time to hold this worthwhile contest, and also each and every pupil who took part.

Twenty pupils in the Public School took part and the winners in Grade 5 and 6 were:

1st, Rickey Leg, Grade 5; 2nd, Jimmy McLennan, Grade 5; 3rd, Miles Wilson, Grade 6. Honorable mention, Allen Laframboise, Grade 5.

Grade 7 and 8—1st, Barry Wereley, Grade 7; -2nd Roger Moran, Grade 7.

Lancaster area school, 25 entries:

Grade 5 and 6: 1st, Richard Dupuis, Grade 6; 2nd, Annie Stanoprud, Grade 6.

Grade 7 and 8: 1st Roger Seguin, Grade 7; 2nd, Barton Roy, Grade 8; 3rd, Lydia Koronmaka, Grade 7.

We wish to also thank the judges who reported that most of the posters were quite well done, and reflected a good understanding of the slogan being illustrated. The best entries were sent to the County examiners. The judges were Rev. Douglas Mackay, Mrs. Glen MacPherson and Mrs. John Fortier.

Isabella Group Had Meeting

Approximately 50 members attended the meeting of the Daughters of Isabella on April 21st.

The draw for $50.00 was made and the lucky winner was Mrs. Emile Leroux of Green Valley.

The regent, Mrs. Rene Beaulieu, commended the members on the number who paid their last respects to their late fellow-member, Mrs. Paul Dicaire, and offered condolences to the bereaved family.

Visiting with Mr. and Mrs. J. L. O. Sabourin during the Easter holidays were Mr. and Mrs. Harold Choppin and daughter, Denise of Port Credit; Mr. and Mrs. Eugene Hudon, Wrightville, Que.; Claude Sabourin of Cornwall and Robert M. Sabourin, Montreal.

Diocesan CWL To Hold Convention Here In May

Christians have a sacred duty to know how to use the modern means of communication in a wise and christian way. To understand their responsibility better, Rev. M. J. O'Brien, Diocesan Director of the CWL, at a meeting held recently in St. Francis de Sales parish, asked parish council presidents in the diocese of Alexandria and conveners of TV, Radio and Film, to make a study of the role of parents in the communications apostolate, and thus prepare for the program to be presented at the Diocesan convention in May.

Father O'Brien said the theme of the convention will be "The role of the Catholic woman in present day society", and at the opening banquet in St. Columban's Parish Centre, on Sunday, May 23rd, the provincial president, Mrs. Ward Markle of Toronto, and Rev. Father John Bain, Provincial Director of the Daughters of Isabella, will be guest speakers.

Mrs. Mervyn MacDonald, diocesan president and chairman of the meeting, announced business sessions of the convention will be held in the Alexander Hall in Alexandria on Monday, May 24th, with registration scheduled for 9.30 a.m. Father John W. Mole, OMI of the National Catholic Communications Centre of Ottawa, will conduct a workshop on Christian Communications during the afternoon sessions. A tour of the Glengarry Memorial Hospital is also included in the agenda.

Diocesan spirtual convener, Mrs. Lloyd McHugh reminded members of the retreat the weekend of April 30th, and Mrs. Paul Doyle, Holy Cross Parish President, enumerated the advantages of a closed retreat and analysed some of the objections usually made.

Cornwall section of the Alexandria Diocese presented a "typical meeting on parish council level". As the meeting progressed, Provincial Convener of Education Miss Mildred Cleary of St. Columban's, commented on the correct order of business, pointing out that where reports contain recommendations, they are moved by the convener for adoption, and duly seconded, but if the convener's report does not contain any specific recommendation or motion, it is merely presented. Miss Cleary emphasized the importance of each convener filing her report with the recording secretary in order to ensure accurate and complete year end reports, and stressed the need to make the meeting interesting and brief.

Participating in the model meeting were Mrs. John J. Fox, Holy Cross Parish, as President; Mrs. H. T. Shannon, St. Columban's, as recording secretary; Mrs. B. P. Windle of St. Pius X Council in Long Sault, corresponding secretary; and Mrs. V. Lemoyre of Holy Cross as treasurer. Conveners reports were presented by Mrs. Paul Doyle, Holy Cross; Miss Laflamme, Our Lady of Grace Parish in Ingleside; Mrs. Bart Gillis, Mrs. Norman Loucks and Mrs. R. Johnson of St. Columban's; Mrs. Leo Derouchie and Mrs. Bernard O'Brien of St. John Bosco; Mrs. Kathleen MacMillan, St. Andrew's; Mrs. Lloyd McWhinney and Mrs. Joseph Donihee of St. Francis de Sales; and Mrs. M. Augi of St. Theresa's.

In her report on Legislation, Mrs. Bart Gillis urged the Catholic Women's League to take an interest in the laws being enacted by our municipal, provincial and federal governments.

Mrs. R. Johnson recommended that the diocesan convener of Radio, TV and Film consider setting up a committee o study and publicize all worthwhile cultural, educational and religious programs coming out of local radio and TV stations.

On display were some of the scrapbooks prepared by the parish council Press and Publicity Conveners as part of the year's project on Vocations.

K of C DRAW RESULTS
9th WEEK APRIL 26th
$10.00 EACH TO:
LEO LALONDE
Alexandria
EMILE LEGAULT
Alexandria
FAISAN BLEU
Alexandria
ALBERT TESSIER
Dalkeith
REAL BOISVENUE
Alexandria

County WCTU To Meet At Kirk Hill

The annual County Convention of the WCTU of the counties of Stormont and Glengarry will be held in the United Church, Kirk Hill on Tuesday, May 4th. The afternoon session will begin at 1.30 p.m. and the evening session at 8 o'clock.

The guest speakers will be Mrs. R. H. McKelvy and Rev. Hugh Wilson. Prizes and awards for Temperance work done through the year, will be given at the evening session when it is hoped a large number of young people will attend.

Engagements

MacLEOD—TUBMAN

Mr. and Mrs. William R. MacLeod of Ottawa announce the engagement of their daughter, Inez Sandra, to Donald Robert Tubman, son of Mr. and Mrs. MacDonald Tubman. The wedding will take place in Dominion Chalmers United Church, Ottawa at 7 p.m. on May 15th, 1965.

SUBSCRIBE TO THE GLENGARRY NEWS

On Her Day . . . May 9th
GIVE FLOWERS
— FROM —
PAUL'S FLORIST AND GIFT SHOP
PHONE 870 — ALEXANDRIA
At your service 24 hours a day
7 days a week

OPENING DANCE
OF THE
GLENGARRY GOLF and COUNTRY CLUB
in the ALEXANDER HALL
Saturday, May 8th
BILLY SIMPSON and 5-PC. ORCHESTRA
Dancing from 9.30 to 1.30
Admission: $1.50 each, including lunch
SEE CHANNEL 4 CBOT SATURDAY, MAY 8th
from 1 to 2 p.m. featuring
The GLENGARRY GOLF and COUNTRY CLUB
17-2c

200 - DONORS - 200
URGENTLY NEEDED
at the
RED CROSS
BLOOD DONOR CLINIC
to be held
Tuesday, May 11th
in the
LEGION HALL, ALEXANDRIA
2 p.m. to 4 p.m. — 6.30 p.m. to 8.30 p.m.
Red Cross officials advise that this area is chronically short of blood plasma. You are urgently requested to attend this clinic and give to the blood bank.

FOR
Top Quality Meat
— SHOP AT —
LEVAC'S
MEATS and GROCERIES
Catherine St. — East of the Post Office
EFFECTIVE APRIL 29 - 30 MAY 1
FLEECY RINSE ..... 32 oz. 41c
LIBBY'S DEEP BROWN BEANS, 20 oz. .... 4 for 89c
KAM, 12 oz. ..... 2 for 85c
PALM GARDEN TEA BAGS 100s 69c
— MEAT —
BOLOGNA, by the piece ..... lb. 29c
SWIFT'S SKINLESS WIENERS . 2 lbs. 89c
ROUND STEAK ..... lb. 79c
HAMBURGER ..... lb. 45c
BONELESS STEW ..... lb. 59c
Phone 851 — WE DELIVER — Phone 851

News from Here and There

LAGGAN

Mr. and Mrs. R. D. MacLeod entertained the members of their bowling team on Saturday night.

Mr. and Mrs. Roland Evans, Smiths Falls, visited with Mr. and Mrs. Arthur Franklin and Bernice on Saturday.

Dr. K. G. Cameron and children, Huntingdon, Que. were recent visitors with Mr. and Mrs. Donald MacLeod.

Mr. and Mrs. Hugh P. MacMillan and family, Toronto, who spent Easter week with Mrs. Alex M. MacMillan and other friends in the district, returned home on Sunday.

Mrs. Duncan MacCuaig and D. C. spent the weekend in Cornwall.

The sympathy of the community is extended to Alex Tittley and sons in the death of Mrs. Tittley, which occurred in an Ottawa hospital on Monday.

LOCHIEL

Miss Dianne MacMillan, teacher, Cornwall, spent the Easter holidays with her parents, Mr. and Mrs. Keith MacMillan.

Master Jackie Van Der Byl, who is attending school at North Bay, holidayed with his parents, Mr. and Mrs. Wm. J. Van Der Byl and family.

Mr. and Mrs. Hugh P. MacMillan spent Saturday evening with Mr. and Mrs. Clarence MacMillan and on Sunday they had Mr. and Mrs. Harold MacMillan and family of Hawkesbury.

Miss Lera McCormick, having finished her year at McDonald Institute, Guelph, is at her home for the holidays.

Mrs. Ken MacQueen and family returned to Ottawa, Sunday, after spending the week with her mother, Mrs. A. W. MacPhee.

Quite a few from here attended the Pot Luck Supper at Kirk Hill Hall.

GLEN SANDFIELD

Ronald McLachlin was in Belleville, Friday and Saturday, returning home Sunday morning.

Recent visitors with Mr. and Mrs. J. A. McLatchie were Mr. Nairn Grant and Miss A. Smith, Ottawa; Mrs. Gordon Southam, Morin Heights; Mrs. H. W. Parkes, Montreal; Gerald McLatchie, Ottawa.

Mr. and Mrs. Arthur McMillan returned home Saturday after spending two weeks in New York City.

Mrs. Finley Fraser has returned from Montreal to spend the summer at her home here.

Mr. and Mrs. Bill Fraser, Kingston, were guests with Mr. and Mrs. J. A. Fraser for a few days.

Mr. and Mrs. Ed. Mathews and children of Montreal, spent the weekend with Mr. and Mrs. A. Golden.

Mr. and Mrs. Duncan J. McDonald, Cornwall, were guests with Mrs. D. B. MacDonald on Sunday.

Mr. and Mrs. C. Chapman and children called on friends here over the weekend.

BRODIE

Those who spent the Easter weekend at their homes here were Miss Kathleen McMeekin, Miss Etta McMeekin, Miss Loraine MacDougall, Miss Jennie Jamieson, Ottawa.

Miss Elsie MacMillan visited for a few days last week with Mr. and Mrs. Ernie Wiggins, Cobourg.

Mrs. Blaine Bethune of Vancouver, is visiting with her parents, Mr. and Mrs. Donald Bethune.

Miss Ruby Hay, Toronto, and Mr. and Mrs. Ken Scharfe, Ottawa, spent the weekend with Mrs. James Hay and Mansel.

Mrs. Jack Greer spent the weekend with Mr. and Mrs. Wilmer Stephens and Patsy, Vankleek Hill.

Misses Brenda and Debbie Fraser spent Easter week with Mrs. Florence McMeekin and Mack.

LANCASTER

Mr. and Mrs. Hugh Gourlay, Toronto, and Mr. and Mrs. Hugh Gourlay and three children, St. Johnsbury, Vermont, paid a visit to Mrs. J. A. Tanner last week.

Mr. and Mrs. Bruce Ross and three children of Westport, spent the weekend with Mr. and Mrs. Reuben Ross and Mr. and Mrs. Robert Edgar.

Miss Margaret McCreadie, who spent Easter vacation at her home here, has returned to Scarborough accompanied by her mother, Mrs. W. McCreadie, who spent a few days with her.

Mr. and Mrs. Gordon Fraser and family, Brampton and Mrs. Fraser's father, Mr. Taylor of Atholston, Que. visited Lancaster friends last week.

Mrs. W. H. Tett and two children Honor and Alex of Brockville, spent the weekend at the Watt home.

Mr. and Mrs. J. C. Watt were weekend visitors with Dr. Ralph Watt, Mrs. Watt and family in Toronto.

Mr. and Mrs. Stephen Clayton and son Stephen of Georgetown, Ont., paid a visit to Mrs. Clayton's mother, Mrs. B. McLeod, last week.

Mr. and Mrs. Fred Hambleton, Dalhousie, attended service in St. Andrew's Presbyterian Church on Sunday morning and were dinner guests of the Misses Catherine and Mary J. McLennan.

Mrs. Harry McLeod and Miss Jessie McLeod spent a few days last week with Mr. and Mrs. Blake McKendry at Elbow Lake, Ont.

Donald Watt has returned to his home here having completed his studies at Ontario Agricultural College, Guelph.

The Ladies Aid of St. Andrew's Presbyterian Church are planning to hold their annual Spring supper in the church hall, South Lancaster, on May 12th.

Mrs. Ramage of Ottawa visited Mr. and Mrs. D. Graham and family over the weekend.

Miss Helena McKenzie, Hamilton, called on friends here last week.

The sympathy of his many friends is extended A. E. McNaughton in the death of Mrs. McNaughton who passed away at the Cornwall General Hospital on Thursday, April 22nd.

A faithful member of St. Andrew's Presbyterian Church and active in the Women's Missionary Society and the Ladies Aid, also the WCTU and the Women's Institute, she will be greatly missed in Lancaster where she enjoyed the esteem of a host of friends.

The funeral service was held on Saturday in St. Andrew's Church, conducted by the pastor, Rev. John Fortier, and she was laid to rest in the family plot in the adjacent cemetery.

PICNIC GROVE

Mr. and Mrs. Lloyd McDonald and family of Ottawa, spent Easter weekend with her parents, Mr. and Mrs. J. C. McPherson. Gwelda, Jamie and Douglas remained for the week.

Friends in this community extend sympathy to the family of the late George Vaughan who resided in this area for some years.

Mrs. Wallace Nixon and Douglas of South Mountain, visited with her sister, Mr. and Mrs. J. C. McPherson, also her mother Mrs. R. D. McCallum, over the weekend.

Rae McCallum of Sept Iles, spent the weekend with his parents, Mr. and Mrs. Geo. McCallum, on his return from a Parts-Managers' convention held in London, Ontario.

Friends extend sympathy to A. E. McNaughton on the death of Mrs. McNaughton, also to her daughter, Mrs. Delahaye of Ottawa. Mrs. McNaughton was a valued resident of this community for a number of years.

Calvin McPherson of Sudbury, spent the weekend with Mr. and Mrs. Clayton McPherson and other members of his family.

Miss Audrey Wettering, spent Easter week with her aunt in Ottawa.

Miss Annabelle McNaughton, spent Easter weekend with her parents, Mr. and Mrs. E. L. McNaughton and family. She also attended a meeting in Toronto during the week returning to Leamington on Saturday, accompanied by Miss Jean Denovan, to resume their teaching duties.

Mr. and Mrs. Geo. Black had with them their daughters, Mr. and Mrs. Wayne Ferguson and Miss Florence Black of Ottawa and son Gordon of Montreal.

MOOSE CREEK

Leonard Robillard is a patient in the General Hospital, Ottawa. An early recovery is our desire for him also.

Gordon McLean, teacher of Long Sault is spending his Easter vacation with his parents, Mr. and Mrs. Alex McLean.

Donald McKay of Cooksville, spent the weekend with his parents, Mr. and Mrs. Stanley McKay and family.

MISS MARGARET CAMPBELL DIED

Relatives and friends were saddened to learn of the sudden death of one of the oldest residents of the Moose Creek area in the person of Miss Margaret Campbell which occurred on Tuesday, April 6th, at her home on Lot 16 in the Eighth Concession of Township of Roxborough. She was 88 years of age.

Miss Campbell had been in good health despite her advanced years until about ten days before her death when she took an attack of influenza which developed into pneumonia. Despite all medical aid she passed peacefully away on April 6th.

Born in the Eighth Concession of the Township of Roxborough on September 13, 1876, she was a daughter of the late Murdoch Campbell and his wife the former Christena MacCrimmon.

She was educated in the local school and later was employed in several of the prominent residences in the City of Montreal returning to her home in Moose Creek in the year 1951.

Miss Campbell was the last member of her family being predeceased by two brothers, Daniel and John Campbell, and one sister, Miss Gretta Campbell, all of Moose Creek.

The body rested in the Munro Funeral Home, Maxville from where the funeral was held on Friday, April 9th, conducted by Rev. Iver D. MacIver of St. Andrew's Presbyterian Church, Maxville, who brought a comforting message to the many relatives and friends. The members of the choir of Knox Presbyterian Church Moose Creek led in the service of praise.

The pallbearers were: Ross MacRae, Hector MacRae, Kenzie MacCuaig, Ernest Lalonde, Murdie MacLean, Campbell MacPherson.

Burial took place in the family plot in Tayside Cemetery.

Several floral tributes and messages of sympathy were received showing the esteem in which Miss Campbell was held.

Friends were present from Montreal, Smiths Falls, Dunvegan, Finch, Cornwall, Apple Hill and the surrounding district.

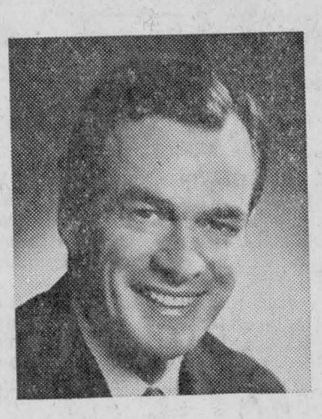

T. E. LANG

T. E. Lang, Vice President and General Manager of Carnation Company, Ltd., Toronto has been elected Vice President of Grocery Products Manufacturers of Canada. He succeeds Colin S. Glassco of Hamilton, Ontario, who has been elected Chairman of GPMC. Grocery Products Manufacturers of Canada is a national association of manufacturers whose products are sold basically through Canadian grocery stores. President of GPMC is Philip Moyes.

THANKOFFERING MEETING HELD

Mrs. P. Tewari, B. of Nursing, Supervisor at Cornwall General Hospital Annex, a native of India, was the guest speaker at the Easter Thankoffering meeting of the WMS of the Presbyterian Church, Moose Creek, held in the schoolroom of the Church on Thursday evening, April 8th, when members of the Finch Auxiliary were also present.

Mrs. Angus Bethune was leader for the meeting. The program printed in the Glad Tidings and prepared by Miss Lily Simpson who had been a Missionary in India for many years was followed. The theme of the Service was "The Empty Tomb". The meeting was opened with the singing of a hymn. The Scripture Lesson, John 20:1-18 was read by Mrs. David Ross. Prayer was led by Mrs. Charles E. Blair. The hymn "Jesus keep me near the Cross" was sung. The meditation "The Easter Story" was read by Mrs. E. L. Blair.

The offering was collected by Mrs. E. L. Blair treasurer and Mrs. Murdie MacLean and was dedicated by Mrs. Raymond Glen.

Mrs. Bethune introduced the guest speaker, Mrs. Tewari, who gave an interesting address on her own life, the people, the religious customs and culture in India. She was thanked and presented with a gift by Mrs. Norman MacCuaig. Mrs. MacCuaig, president, conducted the business portion of the meeting. The May meeting will be held in the schoolroom of the Church on Thursday afternoon, May 6th.

Officers Returned By Picnic Grove WCTU

The Picnic Grove WCTU met at the home of Misses C. A. and M. J. McLennan, Lancaster, on April 1st for the annual meeting, with a good attendance. The president, Mrs. J. U. Tanner, opened the meeting with prayer. The devotional time was taken by Mrs. E. L. McNaughton.

An Easter lesson was given by Miss M. J. McLennan. Clip sheet was read and answered by members and a paper was given "The Cardinal Virtue of Temperance" by Mrs. McNaughton. Mrs. A. McDonald, as secretary of citizenship, discussed items in her department.

The president took over the business part of the meeting and all members were re-elected to their office. Mrs. J. Fortier reported a large number of temperance posters were sent in for judging from the two public schools of Lancaster Township.

The hostesses, assisted by Mrs. E. McNaughton, served lunch and a social time was spent.

ALEXANDRIA COMMISSION AUCTION

Held Every Wednesday

at ALEXANDRIA — starting at 7:30 p.m.

We will pick up cattle for our sale at $1.00 per head over any reasonable distance.

All stock must be on premises before 9 p.m.

Telephone 14-R-4 OMER POIRIER

EXCEL MARKET . . . UNITED FOR LOWER PRICES

SHOP AND SAVE AT YOUR

EXCEL MARKET

57 Kenyon Street West

LEO LAUZON, Prop.

THE PLACE WHERE PARKING IS NO PROBLEM

EFFECTIVE APRIL 29 - 30 MAY 1

YORK CHOICE PEACHES, 20 oz.	3 for 90c
YORK CHOICE DESSERT PEARS, 20 oz.	4 for 90c
YORK CHOICE WAX BEANS, 20 oz.	4 for 90c
YORK FANCY CREAM CORN, 20 oz.	4 for 90c
YORK FANCY PEAS, 20 oz.	4 for 90c
YORK BREAD and BUTTER PICKLES 24 oz.	2 for 70c
LAVO	1 gal. 60c
CARNATION MILK, 16 oz.	6 for 90c
COTTAGE TOILET PAPER, White	8 for 70c
LIPTON CHICKEN NOODLE SOUP	4 boxes 1.00
SWEET PICKLES, BREAD and BUTTER PICKLES ROSE BRAND PICKLES, 16 oz.	3 for 90c
FIVE ROSE FLOUR, Paper	7 lbs. 70c
FIVE ROSE FLOUR, PAPER	25 lbs. 2.30
DELMONTE FRUIT COCKTAIL, 20 oz.	2 for 70c
TWINKLE CAKE MIX, White, Choc., 14 oz.	4 for 90c
RASPBERRY FILLED DANISH PASTRY	35c
JELLY DONUTS	39c
ANGEL CAKE	39c

— EXTRA SPECIAL —

BANANAS With every order of $4.00	2 lbs. 25c
FIRST GRADE BUTTER	lb. 59c

We reserve the right to limit quantity.

WANT TO SAVE ON MEAT? CHECK OUR VALUES!

Delicious TENDER BLADE ROAST	lb. 43c
Juicy SHORT or CROSS RIB ROAST	lb. 53c
Lean Boneless Country Style ROAST	lb. 69c
Boneless STEWING BEEF	lb. 63c
COORSH FAMOUS FRANKS	lb. 49c
COORSH ALL BEEF SALAMI 12 oz.	ea. 59c
COORSH SMOKED MEAT Pack 2 oz.	ea. 25c
COORSH COLE SLAW, 1 lb.	ea. 39c

(With every $1.00 purchase . . . Free chance on Weekly Draw)

Winner of Last Week

MRS. ARNOLD WEIR

We Deliver - Phone 185

EXCEL MARKET . . . UNITED FOR LOWER PRICES

WE SELL AND LAY

FLOOR TILE

OUR WORK IS GUARANTEED

— CONTACT —

GERMAIN DIOTTE

Dalkeith Phone Lochiel 43-R-12

16-2c

5 days SALE 5 days

— AT —

J. CLEMENT FURNITURE

Phone 43 Alexandria Main Street South

Here are a few of the big bargains awaiting you:

10-PIECE CHESTERFIELD

2-steps, 3 cushions, 1 coffee, 2 lamps 179.00

TV - 23" CONSOLE

Handwired, power transformer, w.t. 229.00

AUTOMATIC DRYER

3 year guarantee on element Special 138.88

KITCHEN SET

72" table, 6 chairs. Reg. $229. Now yours for 139.00

DAVENPORT

Vinyl material Sale price 69.00

WRINGER WASHER

with pump. Special, w.t. 114.88

30" AUTOMATIC STOVE

Special Sale price, w.t. 169.00

10.5 CU. FT.

REFRIGERATOR

Now yours for w.t. 189.00

FREE GIFTS WITH EVERY PURCHASE OVER $50

SALE STARTS TUESDAY, MAY 4th, Lasts till Sat., 6 p.m.

OPEN TILL 9 P.M. EVERY NIGHT EXCEPT SATURDAY

FOR YOUR FURNITURE NEEDS VISIT CLEMENT'S

CLEMENT WILL NOT BE UNDERSOLD

YOUR PSI SPONSORED
STORMONT, DUNDAS & GLENGARRY COUNTIES
COMMUNITY HEALTH PLAN
OPENS FOR ENROLMENT
MONDAY, MAY 3, 1965

What It Offers! The Benefits! The Cost!

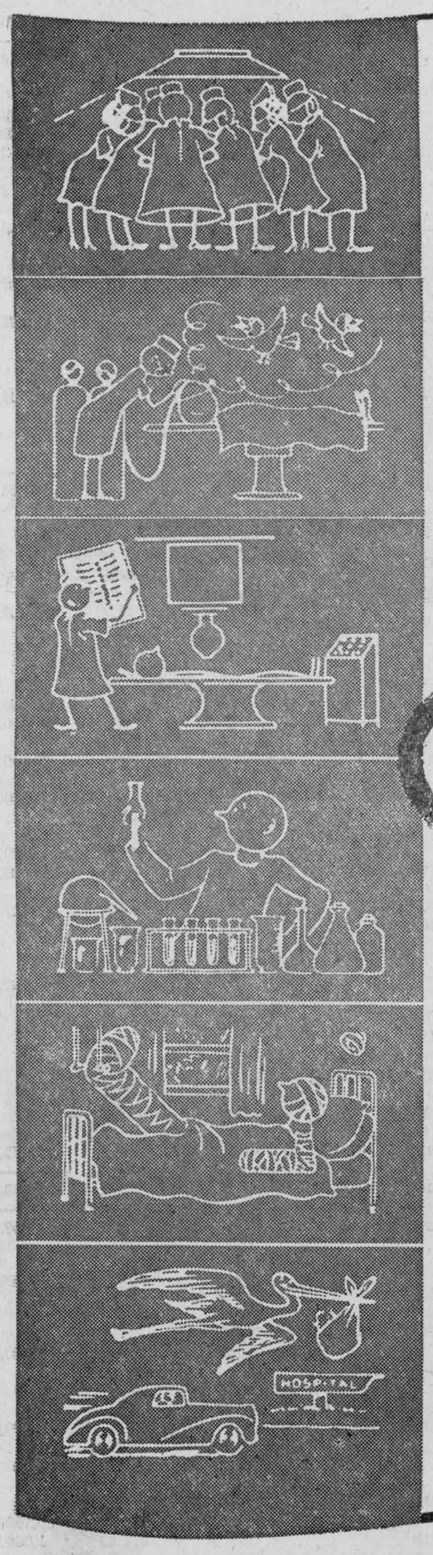

WHAT IT IS

PHYSICIANS' SERVICES INCORPORATED is a non-profit province-wide service sponsored by the Ontario Medical Association and the physicians of Ontario, as a method of bringing medical, surgical and obstetrical services to the people of the province on a low cost, monthly prepayment basis.

- *There are no stock holders.*
- *No dividends or commissions are paid to anyone.*

WHO CAN JOIN

Benefits of the Medical, Surgical and Obstetrical Plan of Physicians' Services Incorporated may now be obtained by residents of an approved community.

Minimum requirements are 60% of the residents of the community.

WHO MAY BE INCLUDED

(a) A resident (subscriber) of the approved community.

(b) Wife or husband of subscriber.

(c) Subscriber's unmarried children under 19 years of age.

NO RED TAPE

There is
- *No enrolment fee.*
- *No medical examination.*
- *No medical statement of condition of health.*
- *No age limit for adults.*
- *No exclusion for chronic or pre-existing conditions.*

THIS IS A SERVICE PLAN

Just present your Identification Card to any participating MEDICAL PRACTITIONER who will then send his account directly to Physicians' Services Incorporated for eligible services as set forth in your agreement.

YOUR AGREEMENT DOES NOT COVER

1. Dependent fathers, mothers, brothers, sisters, uncles, aunts—etc.
2. Drugs, vaccines, appliances, biological sera or extracts, hospitalization, dentistry, nursing, ambulance service, physicians' mileage or telephone advice.
3. Laboratory tests performed other than in a physician's office; physical therapy and similar treatments; new-born infant care by the obstetrician; and all services for conditions not detrimental to the patient's health.

YOUR CHOICE OF PHYSICIAN

You have free choice of any duly qualified participating physician. If you wish to be attended by a non-participating physician it can be so arranged and the Corporation will pay the same amount as that payable to a participating physician for the same service. Where the annual income of a subscriber without dependents is less than $7,000.00, or that of a subscriber with dependents is less than $10,000.00, the subscriber should not receive an account for the personal eligible services of a participating general physician nor for certain personal eligible services of a participating specialist physician. "See note under Additional Benefits".

YOUR BENEFITS

The personal services of a registered medical practitioner IN OFFICE, HOME OR HOSPITAL with the following features:

(a) Plan pays right from the first call.
(b) Eligible dependents are entitled to the same benefits as the subscriber.
(c) No limit to number of calls for essential medical care during any period of time.

1. Diagnosis of disease, injury or condition.
2. Medical care for illness by your participating physician.
3. Consultations.
4. Surgical operations (any cutting procedure).
5. Services of anaesthetists.
6. Confinements (childbirth), and pre- and post-natal care.
7. Up to ten well-baby care office visits.
8. Treatment of fractures and dislocations including unlimited diagnostic x-ray services in connection therewith.
9. Unlimited diagnostic x-ray.
10. Unlimited deep x-ray therapy.
11. Cystoscopic and bronchoscopic examinations.
12. Inoculations and vaccinations.
13. Refractions—i.e. testing for eye glasses.
14. Treatment of burns and lacerations.

ADDITIONAL BENEFITS

Where income limits are not applicable subscribers should not receive an account for the personal eligible services of a participating specialist physician for:

15. Major and minor surgery.
16. Administration of anaesthesia.
17. Diagnostic procedures.
18. X-ray and radiation therapy.
19. Hospital visits for an admitted bed patient.
20. Cystoscopic and bronchoscopic examinations.
21. Caesarean Section.
22. Referred consultations.
23. One initial unreferred office visit.

Note: For continuing care in home or office, and for obstetrical care, except Caesarean Section, the Corporation will assume the charge applicable to the O.M.A. General Practice Tariff and the subscriber may receive an additional account if a participating specialist physician renders the service within his specialty.

EXCEPTIONS

1. Illness or accident provided for by the Workmen's Compensation Board or other Government agency (including illness or conditions resulting from service in the armed forces) or care or treatment provided under the Hospital Services Commission Act.
2. Tuberculosis, mental illness, alcoholism, epilepsy, drug addiction, when patient is confined to special institutions for treatment, or ought so to be.
3. Any service or examination for insurance, school, camp, association, visa, employment (including safety glasses and group inoculations) or similar purposes.

WAITING PERIODS

1. Confinements—Services for any condition due to pregnancy including pre-natal and post-natal care, except the surgical treatment of miscarriage and ectopic pregnancy, shall not be available until both husband and wife shall be enrolled for at least 8 full consecutive agreement months prior thereto on the same agreement.
2. Eye tests require enrolment for 12 full consecutive agreement months prior thereto, and subsequent tests are only available after a 24-month interval.

OTHER IMPORTANT FEATURES

- Protection for newborn children is immediate provided notification is received by P.S.I. within 15 days after birth.
- Newly acquired spouse may be included for benefits between "group openings" by notification to P.S.I. within 30 days after marriage.
- You may now obtain the benefits of the plan if you are a resident of an approved community. If you are a permanent boarder—or non-home owner—you still may join.
- If you leave your community you may continue your coverage for yourself and dependents by notifying P.S.I. of your change of address immediately.

MONTHLY RATES (Payable Quarterly)

Subscriber	$ 6.00
Subscriber and One Dependent (spouse or child)	$12.00
Subscriber and More than One Dependent—i.e. the Family	$17.00

MORE INFORMATION AT THIS COMMUNITY HEALTH PLAN INFORMATION CENTRE

CORNWALL
337 PITT ST. - PHONE WE 2-4104-(5)

ASK YOUR DOCTOR OR SOMEONE ALREADY ENROLLED

News from Here and There

BAINSVILLE

WI MET

The Easter Thankoffering meeting of Bainsville St. Andrew's UCW was held in the Sunday School room on the evening of April 14. Mrs. A. Robertson presided and opened the meeting.

Rev. G. Macpherson led in the Worship Service in the absence of Mrs. Macpherson who was ill with a cold. He read the Scripture followed by prayer and the Lord's Prayer.

Prayer. Hymn 103 "The Day of Resurrection" was sung with Mrs. A. L. Gardner as pianist.

Mr. Macpherson showed a film strip on "The Story of the Resurrection" and closed with prayer. He was thanked on behalf of all by Mrs. Robertson.

The offering was received by Mrs. R. J. Robertson and dedicated by the president.

The roll call on the word "Resurrection" was answered by 10 members and two visitors. The treasurer's report followed. The correspondence included a "thank you" from W. A. McEwen and Mrs. M. Snider sent Easter Greetings with a donation enclosed.

Further announcement of the Presbyterial on May 7 in Newington was given.

A bale of good used clean clothing is to be packed at the May meeting. There is a need for children's wear, especially for boys, and also for old nylons.

Each member is asked to contribute $2 for May in place of a function. Discussion on purchasing flower stands for the church was left in charge of a committee.

Mrs. R. M. Roy presented a chapter from God and His Purpose entitled "God in History". She was assisted by Mrs. J. A. Mitchell who read the Scripture passages.

The Benediction followed and the singing of the Supper Blessing closed an interesting meeting. The hostesses, Mrs. D. Snider and Mrs. A. Fisher, served refreshments, Miss Nancy Fisher assisted.

MARTINTOWN

Clean-up and planting time is here again. This year there is a new interest and an incentive to the villagers to make a fine showing. The recently organized horticultural society is quite active and offers rewards for our efforts and skill in producing the finest lawns and flowers possible. With co-operation and some hard work on the part of all our Citizens we could make our village a place to be proud of.

Miss Dorothy McNaughton of Toronto, was a weekend guest of Mr. and Mrs. C. R. McIntyre. She was soloist at the service in St. Andrew's United Church on Sunday last.

Mr. and Mrs. Leslie King spent several days last week with his parents, Mr. and Mrs. Alex. King.

Mr. and Mrs. Angus Grant of Toronto, were here for the funeral of the late Mrs. John Cameron who passed away last week.

Mr. and Mrs. Harold Boyes of Whitby, are spending several days with Mr. and Mrs. D. S. MacIntosh.

KIRK HILL

To wind up the hockey season, members of the Lochiel hockey team sat down to a turkey dinner on Wednesday night of last week, at the home of Mr. and Mrs. Murray Howes. A pleasant time was spent in card playing, games and dancing.

Donald MacDonald, High School Principal at Oakville, returned to his duties on Saturday after spending the Easter holidays here.

His friends are pleased to know that Donald John MacGillivray was around again last week after a lingering cold.

Ray Howes, employed at Cornwall, spent the weekend at his home.

STEWART'S GLEN

(Intended for last issue)

Mrs. Katie Simpson and Wilma of Montreal, spent Easter weekend with Mr. and Mrs. Willie Clark.

Mrs. Kennie Wm. MacRae and Eileen MacRae accompanied Mr. and Mrs. Grant Little, Mrs. Ranald Campbell and Mrs. Cecil MacRae to Ottawa on Saturday to visit Cecil MacRae, a patient in the Civic Hospital.

Allan and Susan Inglis spent Easter weekend with their aunt, Mrs. Mae Roach in Ottawa.

Visitors at K. W. MacRae's on Sunday, were Ernest and Ray Munro of Winchester; Mr. and Mrs. Jim Morrison, Margaret Anne and Laurie of Montreal; Florence Campbell, Dunvegan; Norman MacRae of Maxville and Malcolm MacRae of Vankleek Hill.

DALKEITH

The sudden passing of Mrs. John Mitchell at Cornwall last week, was regretted by all who had the pleasure of her acquaintance. To the bereaved husband and family we extend our sympathy.

Mr. and Mrs. John Denovan and Lillian of Ottawa, visited with Mr. and Mrs. R. A. Denovan on Sunday.

Rev. Dr. Wm. McLean and Neil A. MacLeod attended the regular monthly meeting of Presbytery in St. John's Presbyterian Church, Cornwall, on Tuesday of last week.

Raymond MacLeod of Kingston, spent Sunday with Mr. and Mrs. R. D. K. MacLeod and family. He had been skiing in northern Vermont for a week recently.

Easter holiday visitors with Mr. and Mrs. Hugh MacDonell and Alex were, Elvis MacDonell of Montreal; Garrett MacDonell and Warner Fletcher of Oakville; Mr. and Mrs. Wilf Cadieux, Kathy and Kevin of Ottawa; Mr. and Mrs. Leonard Cuthbert and Dianne of Alexandria, and Cal Harris of Vaudreuil, Que.

Archie John MacDonell left on Sunday for Cowansville, Que., with his company, the Mannix Pipe Lines of Calgary. They have a project there this season.

Sam McLeod of Martintown called on John Mitchell Saturday afternoon.

Mr. and Mrs. Beverley MacQueen and Mrs. John MacQueen of Dunvegan, visited with Mr. and Mrs. D. J. MacLeod and family on Tuesday last week.

Mrs. Kenneth MacLennan visited in Ottawa on Saturday with her sister Margaret (Mrs. McNeice) and family.

Miss Jean Denovan, teacher, left on Saturday for her school at Leamington after spending her Easter holidays with Mr. and Mrs. Havelock Denovan.

Judy MacLeod spent last week with her uncle, Callum MacLeod and Mrs. MacLeod, at Dalhousie.

LANCASTER

(Intended for last issue)

Miss Mildred Dunlop, Ottawa, is spending Easter week at her home in South Lancaster.

Mr. and Mrs. F. Hunter spent Easter weekend with their family in Montreal.

Mr. and Mrs. Fred Cable and family, Clute, Ont., were weekend visitors with the former's parents, Mr. and Mrs. Frank Cable.

Mrs. Harry McLeod had visiting her this week her cousins the Misses Helen and Edith Dewar of Endicott, NY, also Miss Jessie McLeod, Montreal.

Mr. and Mrs. Clifford Jehu and sons Stanley and David Jehu, Lachine, paid a visit to Mrs. B. McLeod on Saturday last.

Miss Margaret McCreadie, Scarborough, Ont., spent Easter week with her mother, Mrs. W. McCreadie.

Dr. Ralph A. Watt, Mrs. Watt and two children Sandra and Bruce, Toronto were weekend visitors with the former's parents, Mr. and Mrs. J. C. Watt.

Miss Marjory McKay, Niagara, is spending Easter week with her sister, Mrs. John Fortier and Rev. Fortier St. Andrew's Manse.

Mrs. Janet Taylor Bailey of Point Claire, Que., who has recently returned from a trip to the British Isles and other European countries, visited her sister, Mrs. Robert Edgar and Mr. Edgar over the weekend. They also had with them their daughter Mrs. D. Hitchcock, Mr. Hitchcock and little son, Kingston.

Mr. and Mrs. L. B. Harkness spent the weekend with Montreal friends.

Mr. and Mrs. Gerald Girling and two sons, Pearce and Burton, spent Saturday with Mrs. Girling's mother, Mrs. L. Hearle and Dick in Lachine.

AVONMORE

OPEN HOUSE HELD AT PUBLIC SCHOOL

Through combined efforts of members of the teaching staff and the pupils, a very successful "Open House" program was staged at the Avonmore Public School. A large number of parents and interested friends took advantage of the opportunity of seeing first-hand the scope of the activities that are a part and parcel of the modern school.

Mrs. Mabel Watkins, principal of the local school, was ably assisted by staff members, Mrs. Ada Eligh, Mrs. Wilma MacMillan, Mrs. Ethel Fetterly, and Mrs. Alice Ferguson.

The classrooms, all beautifully bedecked with pieces of art and interesting crafts' displays, featured the students' work books and individual work projects on the walls. Parents had the opportunity of discussing their children's progress with their teachers.

Mrs. Eleanor MacLean, Finch, public health nurse, in an interesting talk, discussed with the parents important aspects of children's health and ways in which they can assist the school in the progress all parents wish for their boys and girls.

Mrs. Watkins, the principal, thanked Mrs. MacLean, and added her comments.

William Wilkinson, a member of the Roxborough Township School Area Board, complimented the teachers on the excellence of their "Open House" program.

The teachers with the assistance of some of the parents served lunch at the close.

FOR A WARMER WINTER CHANGE TO

Premium KLEEN·FLO Fuel Oil

—Hotter and Brighter Oil Fires
—Less Soot, Carbon and Oil Odors
—More Heat with Less Oil

Lancaster Lumber and Fuel

— LLOYD FAWTHROP, Prop. —
COAL and FUEL OIL
Phone 347-3486 LANCASTER

AUDITOR'S REPORT - TOWNSHIP OF KENYON

THE RATEPAYERS,
TOWNSHIP OF KENYON:

In accordance with the instructions of your Municipal Council and the requirements of the Department of Municipal Affairs, we have audited the books and records of the Township of Kenyon, and prepared the Audit Report for the year ended 31 December 1964. We submit below our comments on the Audit Report.

The Statement of Revenue and Expenditure on Form D shows a Surplus for the year of $8,943.70 and we present below a comparison of revenues and expenditures for the years 1964 and 1963.

REVENUES

	1964	1963
Revenue from taxation	$155,824.09	$151,374.59
Grants and subsidies	55,671.58	52,384.56
Licenses interest	5,680.38	5,026.11
Miscellaneous per Form D	2,849.46	2,256.59
	$220,025.51	$211,041.85

EXPENDITURES

General government	$ 10,977.70	$ 9,680.60
Protection to persons and property	3,658.98	2,480.21
Public works	51,519.83	60,741.63
Conservation of health	656.80	750.24
Social welfare	15,432.40	12,748.62
Education	75,028.57	75,290.48
Recreation and community services	1,335.00	1,560.00
Debt charges	5,197.66	4,996.01
Discount for taxes	1,803.57	1,759.80
Tax rebates		139.84
Capital expenditure	7,225.00	8,000.00
County rates	35,968.23	34,101.48
Police village	1,781.66	1,599.63
Miscellaneous	496.41	
	$211,081.81	$213,848.54
Surplus or (Deficit)	$ 8,943.70	$ (2,806.69)

DRAINAGE ACCOUNTS

The total amount due from all drains at 31 December 1964 was $1,729.06. Although approval was not obtained in prior years, we report that in the past year application has been made to the Ontario Municipal Board to undertake drainage work which is to be levied over a period of years. Approval has not yet been granted on one of the drains.

DEFERRED CHARGES

As shown on Form B $8,000.00 of the purchase price of the bulldozer has been deferred to 1965. The portion paid in 1964 of $7,225.00 is not eligible for road subsidy until 1965.

TEMPORARY LOANS

Ontario Municipal Board approval was obtained for borrowing in excess of 70% of current uncollected revenue but not more than 100%. At 31 December 1964 the bank loan was $59,000.00.

POLICE VILLAGE

As shown on Schedule 14 the police village of Apple Hill maintains a bank account and has a bank loan, which is not permitted under municipal legislation.

SCHOOLS

The Schools Administration Act requires that the Secretary-Treasurer of all schools be bonded and we report that the following schools did not carry surety bonds:

Public School Sections 1, 8, 10, 12 and 23
Separate School 23

Subject to the above, in our opinion:

1. The financial transactions which have come under our notice have been within the powers of the municipality.
2. The audit has been conducted in accordance with the instructions of the Department of Municipal Affairs.
3. The financial statements present fairly the financial position of the Township of Kenyon as at 31 December 1964 and the results of its operations for the year ended on that date.

DONNELLY & MacKILLICAN,
Chartered Accountants,
License Number 2540.

March 10, 1965.

CAPITAL AND LOAN FUND BALANCE SHEET
December 31, 1964

ASSETS

General Fixed (as per Schedule 18)		45,941.42
Due from School Ratepayers (for Debentures)		
Public and Continuation	67,968.99	
Collegiate and High	139,267.50	
		207,236.49
		253.177.91

LIABILITIES

Local Improvements		
Owners' Share	10,916.42	
		10,916.42
Total		10,916.42
Debentures Assumed from Other Municipalties (Schedule 2)		207,236.49
Investment in Capital Assets		35,025.00
		253,177.91

REVENUE FUND BALANCE SHEET
December 31, 1964

ASSETS

Cash in Bank	604.44	604.44
Accounts Receivable		
Sundry	43.00	
		43.00
Province of Ontario		10,531.95
Other Municipalities		86.00
School Boards		607.41
Other Funds (specify)		
Drains	1,729.06	
		1,729.06
Taxes Receivable (Schedule 5)	111,242.63	
Less Alowance for uncollectible taxes (Schedule 8)	2,858.83	
		108,383.80
Property Acquired for Taxes (Schedule 6)	888.89	
Less Allowance for loss on resale (Schedule 8)	490.42	
		398.47
Deferred Charges		8,000.00
Total Assets		130,384.13

LIABILITIES

Temporary Loans (Schedule 6)	59,000.00
Accounts Payable	10,480.51
Other Municipalities	209.68
School Boards	152.34
Deferred Revenue (Schedule 8)	2,223.42
Surplus (Form C)	58,318.18
Total Liabilities and Surplus	130,384.13

REVENUE FUND SURPLUS OR DEFICIT ACCOUNT
December 31, 1964

	Credit	Balance
Balance at January 1, 1964	48,178.95	
Surplus or deficit included in Current Budget		48,178.95
Adjustments affecting operations of previous years: (specify) Increase in 1963 road subsidy	1,195.53	
Balance after above adjustments		49,374.48
Surplus or Deficit for the year (Form D)	8,943.70	
Totals of Debit and Credit columns	58,318.18	
Balance of Surplus or Deficit at December 31, 1964 (Form B)		58,318.18

STATEMENT OF REVENUE AND EXPENDITURE
For the year ended December 31, 1964
REVENUE

		Actual	Budget
Total Revenue from Taxation (Schedule 3)		155,824.09	158,983.85
Contributions, Grants and Subsidies			
Governments:			
Canada			
Ontario—			
Children's Protection	9,176.12		9,350.00
Highway Improvement	36,400.00		37,000.00
Unconditional Per Capita Grants	8,745.10		8,745.10
Other (specify)			
Dunvegan Museum	400.00		400.00
		54,721.22	
Other Municipalities Welfare	720.50		
Roads and fox bounty	229.78	950.36	600.00
			26.86
Licenses and Permits (include dog tax)		1,110.00	1,377.50
Interest, Tax Penalties, etc		4,570.38	
Other Revenues—			
Fines	114.80		
Service Charges			100.00
Recreation and Community Services		114.80	
Miscellaneous (specify)			
Decrease in deferred revenue	350.33		
Roads, retail sales tax	1,499.39		
Road receipts	365.13		
Fence award	17.00		
Profit on sale of land	221.74		
Welfare recovered	281.07	2,734.66	2,025.55
Gross Total Revenue		220,025.51	218,608.86
Total Revenue Section		220,025.51	218,608.86

EXPENDITURES

		Actual	Budget
General Government			
Executive and Legislative	1,643.00		
Administrative	8,824.45		
Other	510.25	10,977.70	10,000.00
Protection to Persons and Property			
Fire	2,814.50		
Street Lighting	633.48		
Protective Inspection			550.00
Other (specify)			
Fox bounty	36.00		190.00
Livestock killed	175.00	3,658.98	
Public Works—Roads, Highways and Streets, etc.		51,519.83	56,750.00
Conservation of Health		656.80	1,000.00
Social Welfare (Schedule 10)			
Welfare Assistance	14,557.40		12,755.65
Welfare Administration	875.00	15,432.40	1,200.00
Education, including debt charges (Schedule 9)		75,028.57	76,000.00
Recreation and Community Services		1,335.00	1,750.00
Debt Charges			
Longterm debt charges (Schedule 11)	23,560.43		
Less own share of school debt charges	21,871.41		
	1,689.02		
Short-term interest and other charges	3,508.64	5,197.66	2,800.00
Discount for Taxes		1,803.57	
Capital Expenditures out of Revenue (Schedule 13)		7,225.00	15,250.00
Joint or Special Expenditures			
County Rates	35,968.23		35,968.23
Police Village Rates	1,781.66		1,960.00
		37,749.89	
Miscellaneous (specify)			
Raisin River and South Nation Conservation Authorities	70.70		
Apple Hill refund on 1963 roads	425.71	496.41	
Gross Total Expenditure		211,081.81	216,173.88
Surplus for the Year		8,943.70	2,434.98
Total Expenditure Section		220,025.51	218.608.86



For the first time in Canadian farming history
an all-purpose, premium grease specially formulated for all lubricating jobs

Imperial's
NEW BLUE
ESSO UNITOL

- for both chassis and bearings
- easy application at low temperatures
- only one grade required—you can't use the wrong grease
- simplified storage with only one grease
- prevents rust even during lay-up periods

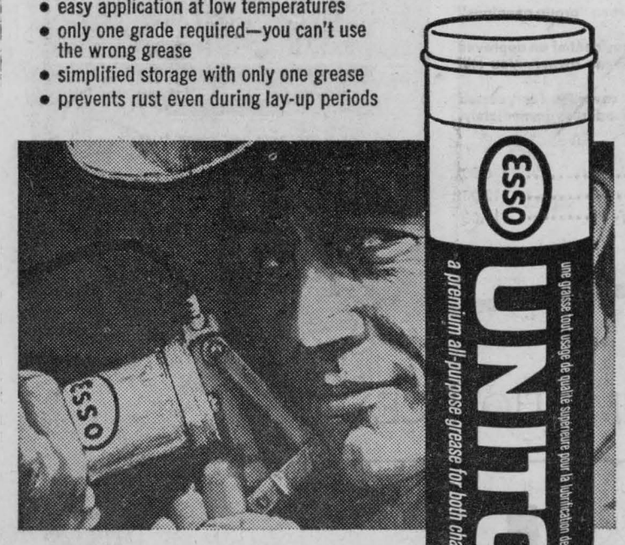

SPECIAL INTRODUCTORY OFFER!
SAVE $5.00
Buy one carton of 30 Unitol grease cartridges and an Esso Pistolmatic grease gun
Regular $19.90
NOW ONLY—$14.90

Esso Get more for what you do ...call your Imperial Esso agent

R. V. BARKER ALEXANDRIA

This Summer make it a GREAT ONTARIO ADVENTURE VACATION

Adventure is outdoors in Ontario's vast and vigorous Northwest!

Northwest in your Ontario is a family vacationland where the pace is easy, the pleasure unlimited. This is sportsman's country, exciting and unspoiled . . . a natural spectacular, enriched by man's ingenuity.

Follow the Lake Superior shore, with its calm inlets and unsurpassed views, to Port Arthur and Fort William, twin ocean ports in the heart of the continent. See the great Lakehead Elevators, capable of holding one of the world's largest concentrations of wheat. Then watch the loading of ships that carry this wheat to the world's markets.

Enjoy the wonders of nature at Quetico Provincial Park, 1,750 square miles of forests and waterways in the Rainy River region. Discover Lake of the Woods, an angler's paradise of small and large lakes, gentle streams and rushing rivers, and thousands of picturesque islands. Then visit Kenora and Old Fort Island, site of a fur trading post dating back to 1790.

We'd like to help you plan an Adventure Vacation of lasting memories in Ontario's great Northwest. Send us this coupon and we'll mail you our Great Northwest Ontario Adventure Vacation booklet (24 pages in full colour).

Province of Ontario,
Dept. of Tourism & Information,
Parliament Buildings, Room 831,
Toronto 2, Ontario.

Please send me complete information on Great Northwest Ontario Adventure Vacations.

Name_____

Address_____

City_____ Province_____

MANSEL M. HAY
Licensed Auctioneer — Glen Sandfield, Ontario
Complete Auction Service
CALL COLLECT: LOCHIEL 27-R-12

AUCTION SALE

OF HOUSEHOLD FURNITURE

AT GLEN NEVIS, ONT.
WEST OF THE CHURCH

Saturday, May 8th

At 1.00 p.m.

G.E. refrigerator, 9 cu. ft.; Connor washing machine; breakfast set; kitchen range with oil torch and coal cook stove; 2 wardrobes; crib; quantity of dressers; chest of drawers; some antiques; chairs; beds; box stove; antique dishes and lamps; girl's bicycle and many other articles too numerous to mention.

TERMS — CASH

ALBERT FAUBERT, Auct. Phone 410-J, Alexandria
PIERRE BEAUPRE, Prop. RR 2 Dalhousie, Que.

AUCTION SALE

HOUSEHOLD FURNITURE

At the residence of the late Mrs. J. J. Cameron at Martintown
near the Bank of Nova Scotia

Monday, May 3rd

At 1 p.m.

Refrigerator; white enamel range; oil space heater; 3-piece chesterfield; electric range; 3 beds complete; 2 couches; electric washing machine; dining room set; electric lamps; rocking chairs; clocks; odd chairs; bed clothing; tables; bureaus; chest of drawers; chemical toilet; sideboard; silverware; garden tools; 4 cords choice maple wood; all kitchen utensils, also some antiques.

TERMS — CASH

ALBERT FAUBERT, Auct. Phone 410-J Alexandria, Ont.
LANGILL MacLENNAN and STEWART McINTOSH, Executors

AUCTION SALE

Livestock, Farm Machinery and Feed

The undersigned will offer for sale by public auction at
Lot 11, Con. 7, Roxborough Twp.
5 Miles West of Maxville
3 Miles South-East of Moose Creek

Thursday, May 6th

At 1.00 p.m.

21 HEAD CHOICE HOLSTEIN CATTLE

13 milking, 4 of which are bred to freshen in November; 3 2-year old heifers, bred to freshen in October; 4 1-year old heifers; 1 spring heifer calf; 1 goat.

HORSES: Chestnut mare, 8 years old, 1800 lbs.; black mare, 8 years old, 1700 lbs.

MACHINERY: New Idea manure spreader on rubber; Easy Flo fertilizer spreader; 3-section land roller; M-H 13-run disc drill seeder, perfect condition; 12-ft. drag harrow; horse disc; dump rake; 2 sets sleighs; bunks and racks; Oliver side delivery rake on rubber, like new; F & W horse mower; Int. hay loader; wheel cultivator; sap buckets, pans, etc.; fanning mill; cutter; set scales; stone boat; whiffletrees; pig box; scraper; rubber-tired wagon and rack; wagon box; spring-tooth cultivator; brooder house, 12 x 12; brooder stove; set double harness, complete with breechings; single harness; 2 horse blankets; 2 tarpaulins, 10 x 12 and 16 x 20; Surge milking machine, 2 suspended units, pump and piping for 22 cows; 12 8-gal. cans; app. 800 bales choice hay; quantity of straw; app. 600 bus. Garry oats. General run of farm tools and many articles too numerous to mention.

The Farm consisting of 100 acres well built on paved road close to schools and churches, will be offered for sale subject to a reserve bid.

TERMS: $20 and under, cash; over that amount 3 months' credit upon furnishing approved joint notes bearing interest at 6%. Strangers desiring credit shall furnish bank references.

MANSEL M. HAY, Auct. Glen Sandfield, Tel. Lochiel 27-R-12
KENZIE MacCUAIG, Prop. RR 1 Maxville

AUCTION SALE

Livestock, Machinery, Furniture, Antiques

The undersigned will offer for sale by public auction at
LOT 4, 6th CON. KENYON TWP.
½ mile west of Highway 34 at Fassifern

Monday, May 3rd

At 1.00 p.m.

16 HEAD CHOICE HOLSTEIN CATTLE

consisting of 11 milch cows, most of which will be fresh by sale time; Holstein bull, 2 years old; 4 1-year old heifers; 30 hens; 40 hives of bees, and all honey equipment.

MACHINERY: Ford-Ferguson tractor, perfect condition, good tires, 3-point hitch; 2-furrow hydraulic plow; Dearborn side mounted tractor mower, 6-ft. cut; John Deere rubber-tired wagon and rack; M-H disc drill seeder; land roller; F-W dump rake; Cockshutt horse mower, 6-ft. cut; Cockshutt hay loader; M-H binder; M-H side delivery rake; Cockshutt No. 5 manure spreader; Drag harrow; Lombard chain saw, new; 3 watering tanks; milk cart; wheel-barrow; milk express; 7 8-gal. milk cans; iron pots; extension ladder, 38 ft.

FURNITURE: Crosley refrigerator; china cabinet; electric washing machine; kitchen range; electric 4-burner stove; deep freeze, 12 cu. ft.; radios; electric clock; toaster; space heater; chairs; beds; dressers; washstands; step ladder; scales.

ANTIQUES: Grandfather clock; complete dinner set for 8; antique dishes; antique organ; and many articles too numerous to mention.

REASON OF SALE: GIVING UP FARMING

TERMS: $20 and under, cash, over that amount 3 months' credit upon furnishing approved joint notes bearing interest at 6%. Terms on tractor: One-third cash, balance, terms of sale. Strangers desiring credit shall furnish bank references.

MANSEL M. HAY, Auct. Glen Sandfield, Tel. Lochiel 27-R-12
WILLIE HAY, Prop. RR 2 Greenfield

SPORTS in the GLENS



by ANGUS H. McDONELL

With that outburst of scoring in two successive Stanley Cup games considerable spice was added, thus breaking the at times monotonous checking.

Following Chicago's 5-1 Sunday win at home that tied the series at two games each, Canadiens appeared to be in trouble, however, they bounced right back in the Forum on Tuesday defeathering the Hawks 6-0.

This was the key game of the series and gives Les Habs the edge; however, Billy Reay's Chicago troupe were in the same position in the Detroit series and had enough fire and drive to eliminate the Red Wings right in Detroit.

Canadiens could end the series in Chicago tonight (Thursday) however the champagne popping will likely be in the Forum on Saturday.

TOE'S TANTRUM

This writer is among the many who held Toe Blake's coaching ability in great respect. However, we are also among those who regretted to see the same Blake act so childish following Sunday's game.

For a player to occasionally question a referee's decision in the heat of battle too vigorously may be condoned but for a coach to step on the ice at the final bell and challenge a referee certainly is flouting authority and setting an example to minors that they definitely can do without.

LACROSSE REVIVAL

Lacrosse continues to show signs of a healthy revival and the pleasing factor is that the sportsmen doing the spade work are starting at the bottom with the juniors.

That Alexandria is in this upsurge of lacrosse is only right. Ourtown was among the leaders when box lacrosse was introduced and long before that the old fair grounds was the scene of noted players and games that are part of Glengarry's sport history.

Coach Cameron McCormick is pleased with the turnout of young hopefuls and with players like Ted Hunter of Maxville, the Lancaster St. Pierre brothers along with local youngsters this should be a truly Glen's team.

HITHER AND YON

Last weekend we travelled from hither Glens to yon Montreal for a dual purpose . . . to attend the Montreal Glengarry Social Club's annual Spring party and an Expo '67 Highland Games executive meeting . . . the latter was postponed to a later date . . . Glengarry Club "do" quite a success . . . mine host Gilbert Gormley and former spacious facilities missed; however, new locale and fine representative crowd from the four corners of Glengarry and beyond created a typical social atmosphere that prevails at Glengarry Nights wherever they are held.

The Misses Jan Hay and Janet Kennedy charming hostesses, ably assisted by Henry Duggan and John M. Kennedy . . . John M. is able to call more Montreal Glengarrians by first name than the latest edition of a Glen's Who's Who.

Maurice Gauthier and his dance band applauded at every number and he hardly has an equal at the "Sax" and old time numbers . . . Piper Harry Brown, formerly of Truro, NS, on hand with the pipes . . . Harry is no stranger as he is with the Black Watch at our Highland Games annually . . . Cliff Britton, the master of fiddle and bow, was accompanied by "J. D." McPhee . . . Cliff played about everything from the Highland Schottische to the Tennessee Waltz . . . Mr. and Mrs. Bill (Moose Creek) Boisvenue, (Mrs. Boisvenue is nee Theresa (Apple Hill) McBain) along with the Brittons . . . Miss Sharon O'Brien and Mrs. Bridge (nee Sadie MacDonell) on hand with a Third Kenyon and Loch Garry background.

From the County front we chatted with Harold (Williamstown) MacDonald, John and Louis (Lancaster-Montreal) Bougie, and the Bainsville Blacks . . . Mr. and Mrs. Ambrose MacDonell gave prominence to Bridge End, ditto Mr. and Mrs. Alec Williamson from Laggan . . . Malcolm Dewar (Dunvegan-Ottawa) always on hand, while another regular Alec (Glen Robertson - Cornwall) McDougall was among the missing for about the first time. However, the McDougall Clan had sturdy representatives in Mr. and Mrs. Archie McDougall. Archie is a noted educationist and school principal. A scout tells us he is a descendant of the "John Angus Taylor McDougalls" (Alexandria—1st Kenyon road). Mrs. McDougall is nee Catherine (Paddy) McDonald.

Another noted ex-Glengarrian couple were receiving the glad hand . . . Douglas and Mrs. Kennedy . . . Doug some years ago graduated from AHS despite an ill health bout, then on to Queen's where on that great day of every student he wore the flowing gown and mortar board . . . his degree was greeted also by the Northern Electric and later Doug spent two years in England doing post-graduate work for the Northern. Returning to Montreal this grandson of the 4th Kenyon Kennedys headed West again for the Northern Electric and spent some time out of Calgary and Winnipeg . . . Doug is now back in Montreal where he and Mrs. Kennedy, we hope, will spend their future.

Mr. and Mrs. John Paddick (nee Carol Duggan) had a pleasant experience . . . they were chatting about John's native Grand Falls, Newfoundland, when a young man sitting at next table overhearing the conversation introduced himself as Basil Hannan, Bishop's Falls, Nfld., only eight miles away . . . those Glengarry Nights do bring people together.

From Alexandria Donald McDougall was an early arrival . . . then Mr. and Mrs. Cormick McDonald, along with three nattily dressed eligible bachelors, Alan Munro, Stuart and Ewen McDonald.

Among the "regulars" greeting us were Mr. and Mrs. Jack Mulhern . . . Mrs. Mulhern is a granddaughter of the 18th; Johnnie John Myles McMillans . . . and that brings us around to Willie (Dunvegan) Carpenter and Sandy McEchan MacDonald singing "Mo Nighean Donn Bhoidheach".

Party and Sport Postmortem . . . Met a late party goer Saturday a.m. hailing a taxi for St. Mary's Hospital . . . "What's the ailment", we inquired. "Oh, the usual", was the reply. "I see where they joined Pierre Pilote's separated shoulder in Chicago with Dimethyl Sulphoxide; perhaps at St. Mary's by using the same drug they can put another head on my shoulders."

Speaking of St. Mary's, two Winter patients, Harold Lapierre and John (Gazette) McCormick, are quite nimble again; however, no golf for Harold this season . . . Son John Lapierre proudly wearing a fashionable windbreaker bearing two crests . . . Loyola Park Mosquitos, Canadiens "B" Champions and the Most Valuable Player award . . . Kevin Mulhern another Glengarry grandson, a minor hockey comer in Chomedy . . . Important memo to Remi Poirier and Jean-Paul Touchette from Montreal sportsmen who weekend in the Glens — "When building that new Brewers Warehouse be sure to include a cold storage unit . . . Charlie (O.K.) McPhee and Sid (Dow) Lamoureux also please note.

The writer spent a pleasant evening along with fellow Lions as guests of Ourtown's Richelieu Club on Monday night . . . Among the features was the coincidence that at the same time Finance Minister Walter Gordon was announcing in his budget speech the personal income tax cut, Richelieu President Claude Filion handed Lion Jean Paul Touchette the fine box, and with a smile comparable to Walter Gordon, Lion Jean-Paul cut a buck painfully, yet with considerable humor for a misdemeanor from Lion Frank McLeister.

Donald A. McLennan
LICENSED AUCTIONEER
IN BOTH FRENCH and ENGLISH
Telephone Collect
Vankleek Hill — 678-2811 Lancaster 347-2882
14-tf

CN

Maple Leaf Package Tours are planned for pleasure... for all budgets!

Choose from CN's wide selection of package tours . . . for a weekend or three weeks. Travel in style, stay at the best hotels, enjoy all the sightseeing 'extras'. And CN does the planning, makes the reservations, gets you there and back . . . and all for one tempting, "traveliving" price!

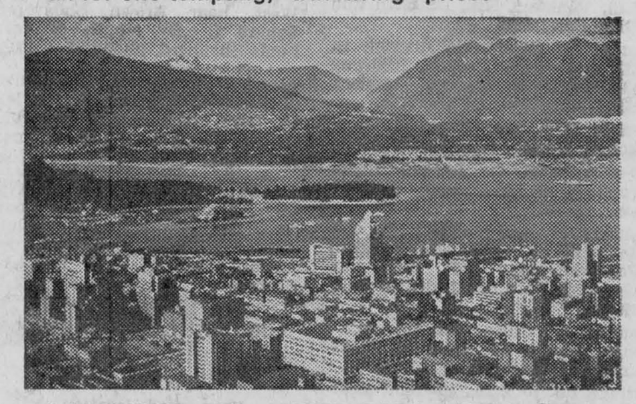

VANCOUVER AND JASPER PARK LODGE. Cross Canada aboard CN's luxurious "Panorama". View the Rockies from a glass-domed CN Sceneramic car. Visit Vancouver and Victoria. Return via Jasper for a 3-night stopover in the Rockies.

ATLANTIC PROVINCES, where there are sandy beaches and surging surf . . . delicious seafood and superb scenery . . . old-world courtesy and modern-day comfort. These are just a few of the many magic moments of your CN Maritime vacation.

GASPÉ PENINSULA, with its quaint fishing villages and picturesque harbors, with Percé Rock rising majestically from the sea and, nearby, Bonaventure Island. Gaspé is the home of hospitality, the birthplace of beauty.

VANCOUVER AND JASPER PARK LODGE	Tour M-9	12 DAYS	$332*
ATLANTIC PROVINCES	Tour M-5	8 DAYS	$271
GASPÉ PENINSULA	Tour M-3	5 DAYS	$158

*from Ottawa

Includes rail transportation; sleeping car accommodation; parlor car seats where operated; stopovers at first class hotels; specified meals and accommodations; and sight-seeing drives.

For reservations and for further information, see your Travel Agent, or contact your nearest CN Passenger Sales Office.

CN

VANKLEEK HILL COMMISSION AUCTION
EVERY WEDNESDAY NIGHT

— FOR TRUCKING SERVICE CALL —
VANKLEEK HILL — 678-2811
Dalkeith Area:
JOHN D. McMEEKIN — Lochiel 35-R-4

Need Cash Fast?

$50. to $2,500. or more

For any good reason

NIAGARA LOANS

NF-65-3

NIAGARA FINANCE COMPANY LIMITED
2 MAIN STREET NORTH — PHONE 554 ALEXANDRIA

AUCTION SALE

Of Registered Ayrshire Cattle, Machinery
West-Half Lot 16, 2nd Con. (Front)
Township of Charlottenburgh
at the farm of Arthur N. McNaught
2 miles south and west of Summerstown Station

Saturday, May 1st

At 1.30 p.m.

24 Head Choice Registered and Vaccinated Ayrshire Cattle consisting of: 8 reg. fresh cows; 2 reg. first calf heifers, fresh; 5 reg. first calf heifers, bread for Sept.; 6 reg. 2 yr. old heifers, open; 3 reg. 1 yr. old heifers.

MACHINERY: Tractor, Model 550 Oliver, complete with 3-point hitch and live power; New Holland baler, Model 67 Hayliner, with PTO; International 4-bar side rake, on steel; New Holland 7-ft. cut trailer mower; 32-ft. Malco bale elevator, with motor; New Holland 3-ton rubber-tired wagon; Cockshutt 13-drill seeder; McCormick - Deering grubber; Cockshutt double discs, 28 plates; International 6-ft. grain binder; 4-section harrows; International Model 21 manure spreader, on rubber; Ford hydraulic 2-furrow plow; 28-ft. extension ladder; water tank; 7 rolls snow fence; Stewart electric clippers; car trailer; ensilage cart; quantity of elm planking; quantity of oats, many other articles.

TERMS: Tractor and Baler, one-third Cash; balance 4 months' credit upon furnishing approved joint notes bearing interest at 6%. Balance of sale: Cash.

REASON OF SALE: FARM HAS BEEN SOLD

DONALD A. McLENNAN, Auct. Lancaster, Ont. Tel 347-2882
ARTHUR N. McNAUGHT, Owner RR 1 Cornwall, Ont., Tel. WE 3-1475
16-2c

Quality Meat at a saving

FOR YOUR PROTECTION ALL OUR MEAT IS GOVERNMENT INSPECTED

LALONDE'S FOOD MARKET

PHONE 245 MAIN STREET ALEXANDRIA
SPECIAL ATTENTION TO PHONE ORDERS AND DELIVERIES

Maple Leaf Ready to Serve LEG OF HAM, whole or half ..... lb. 59c
MILK FED LEG OF VEAL, whole or half ..... lb. 65c
Schneider's FAMOUS CHICKEN CUTS, Legs or Breasts .... lb. 53c

BLUE BRAND BEEF

BLADE ROAST ..... lb. 49c
FRESH GROUND HAMBURGER ..... lb. 45c

CHIQUITA BANANAS ..... 2 lbs. 29c
EMPEROR RED GRAPES ..... lb. 29c
IMPORTED NEW CARROTS ..... 2 lbs. 25c
WAXED TURNIPS ..... lb. 7c

FREE PARKING IN REAR — NEAR LAKE

1—Coming Events

You are cordially invited to attend a wedding reception in honor of Mr. and Mrs. Wayne MacCaskill (nee Sylvia Cross) on Friday, April 30th, 1965, in Dunvegan Hall. Everyone welcome. Glen Orchestra. 16-2c

Supper and Plant Sale sponsored by the Kenyon Women's Association will be held in the Orange Hall, Dunvegan, Saturday, May 15th. Supper served from 6 to 8 p.m. Sale at 8.30. Admission $1.00 and 35c. 17-2c

Evangelical Service every Sunday night at 7.30 downstairs in the Orange Hall, Main Street, Maxville. Everyone welcome. Preaching according to John 12:40. Minister W. G. Lanctot. 17-4p

The regular meeting of the Lochiel Township School Area Board will be held Thursday, May 6th at 8.15 p.m. in School No. 15 Lochinvar. 17-1c

Annual meeting of the Glengarry Soccer League will be held in the Agricultural Office on Monday, May 3rd at 8.30 p.m. 17-1c

Glengarry Golf and Country Club Opening Dance in the Alexander Hall, Saturday, May 8th. Billy Simpson's five piece orchestra, dancing from 9.30 to 1.30 a.m. Admission $1.50 each including lunch. Bring your friends. 17-2c

Royal Canadian Legion regular monthly meeting, Wednesday, May 5th. Pick up your friends. 17-1c

COMING EVENTS
AT THE
BONNIE GLEN PAVILION

Esquires Saturday May 1st at the Bonnie Glen, keep this date open for the orchestra with the big name. Dancing from 9 p.m. to closing. Fun for the young and all who feel young. 16-2c

Happy Wanderers Orchestra at the Bonnie Glen Friday, May 7th. Dancing from 9 to 1 a.m. Music for young and old. 17-1p

2—Births

MacRAE—Mr. and Mrs. Gordon MacRae (nee Gail McDonell) are happy to announce the birth of a daughter on April 25th, 1965, at Queen Elizabeth Hospital, Montreal; a sister for Kari. Both well.

7—Card of Thanks

BRAZEAU—Since it is impossible to thank everyone individually, I take this opportunity to show my appreciation to my neighbors, friends and relatives who remembered me in any way while I was a patient in Hotel Dieu, Cornwall. Special thanks to Dr. McLeod, the Clergy and the staff on 3rd floor North.
—Mrs. Blanche Brazeau.
Dalhousie Station, Que. 17-1p

BRUNET—I wish to express my sincere thanks to all my friends, neighbors and relatives for their visits, cards, letters and flowers while I was a patient in Hotel Dieu Cornwall. Special thanks to Dr. Lacroix, Sisters and nurses on fourth floor.
—Mrs. Armande Brunet.
Alexandria. 17-1p

BUCHANAN—I wish to extend thanks and appreciation to neighbors and friends, making special mention of Dr. George Bateman, Dr. R. Randlett, Dr. H. E. D. Bateman, R. Glen, student minister of Knox Presbyterian Church, Moose Creek and Mrs. Glen, Rev. and Mrs. W. L. MacLellan, St. John's Church, Cornwall, Rev. and Mrs. Hugh Wilson of Avonmore Presbyterian Church, Rev. D. C. Munro of Moose Creek United Church, nurses and aides of 2nd floor North. Thanks also for the many get well cards, letters, flowers and gifts received while I was a patient in the Cornwall General Hospital and to the following societies: Knox Presbyterian Church Ladies Aid and WMS of Moose Creek, Glengarry Presbyterial, the WI Societies of Moose Creek and Cornwall Centre, the Cornwall Conservative Association, the CWL members of Moose Creek, the senior citizens of Cornwall. These acts will long be remembered by me.
—Alice M. Buchanan.
Moose Creek, Ont. 17-1p

FILION—We wish to express our sincere thanks and appreciation to our kind friends, neighbors and relatives for their acts of kindness, messages of sympathy and floral offerings received in our recent sad bereavement, in the loss of a dear husband, Joseph A. Filion. Special thanks to Dr. McPhee, Dr. Dolan, Rev. Fathers, Rev. Sisters and nurses of the Hotel Dieu, Cornwall.
—Mrs. Joseph A. Filion and family.
Green Valley, Ont. 17-1c

FILION—Nous tenons à offrir nos remerciements très sincères à nos amis, voisins et membres de la famille pour messages de sympathies, fleurs et telegrammes reçus lors de notre dure épreuve en la perte d'un cher époux Joseph A. Filion. Remerciements très special à Dr. McPhee, Dr. Dolan, Rev. Curés, Rev. Soeurs ainsi que les gardes-malade de l'hôpital Hotel Dieu, Cornwall.
—Mme. Joseph A. Filion et famille.
Green Valley, Ont. 17-1c

COLEMAN—I wish to thank all my relatives, friends and neighbors who were so kind to me while I was a patient in Hotel Dieu, Cornwall. Special thanks to Father Lalonde, Dr. Lalonde, nurses and aides on third floor South; also Mrs. Minerva Pilon and Mrs. Ethel Stone. These kindnesses were greatly appreciated.
—Mrs. Ida Coleman.
Maxville, Ont. 17-1c

LEFEBVRE—I wish to express my sincere thanks to friends, relatives and neighbors for their visits, cards, gifts and flowers while I was a patient in Hotel Dieu, Cornwall. Special thanks to K of C Fourth Degree, Alexandria and Cornwall; Dr. Dolan, Dr. Aubin, Dr. Anderson, Dr. McPhee, Sisters and nurses on the second floor South.
—Gerard Lefebvre.
Alexandria, Ont. 17-1c

MacCUAIG—I wish to thank all my friends and relatives for their visits and cards while I was a patient in General Hospital, Cornwall. Special thanks to Dr. McLeod and all the nurses.
—Mrs. Martha MacCuaig.
Alexandria, Ont. 17-1c

MacGILLIVRAY—The family of the late Roderick MacGillivray wish to extend their sincere thanks to relatives, friends and neighbors for the lovely floral tributes, sympathy cards and acts of kindness received during their recent bereavement, the loss of a loving husband and father. Special thanks to Dr. Caldwell and Rev. MacLellan. These kind acts are sincerely appreciated.
—Jessie and family.
Cornwall, Ont. 17-1c

MacGILLIVRAY and MacRAE—We would like to express our thanks to the people of St. Columba Church, Kirk Hill, for their kindness in presenting us with the beautiful illuminated addresses in recognition of our sixty years and over service in the St. Columba choir. In particular we would like to mention the members of the committee who planned and carried out this fine ceremony, Norman J. J. MacLeod, Alexander MacLeod, Neil A. MacLeod, Evans MacGillivray, Donald MacGillivray, Grant MacGillivray, Mrs. Angus MacDonald and Rev. Dr. William McLean.
—H. J. MacGillivray and John D. MacRae. 17-1p

MacLEOD—We wish to thank the friends and neighbors who came so very quickly when our barn burned. Thanks also to the collectors and donors who gave so generously.
—MacLeod family.
7th Con. Glen Nevis. 17-1p

McCASKILL—Mr. and Mrs. J. J. McCaskill sincerely thank all their friends, neighbors and relatives who sent cards and attended the dance in their honor on the occasion of their 50th wedding anniversary. They also thank those responsible for that memorable evening. 17-1p

McLEOD—R. J. McLeod and family wish to express their gratitude to neighbors and friends for the kindness and sympathy received in their recent bereavement of a beloved wife and mother. 17-1c

8—In Memoriam

CLINE—In loving memory of our dear brother, Cecil H. Cline who passed away April 22nd, 1961 and Margaret W. Cline, who passed away May 1st, 1961.
—Ever remembered by their sisters, Lottie Cline and Carrie McEwen.
St. Catharines, Ont. 17-1c

CLINE—In loving memory of a dear husband and father, George Cline, who passed away May 1st, 1961.
In memory, a daily thought
In heart, a silent sorrow.
—Lovingly remembered by wife, Peggy and son Eddie.
Maxville, Ont. 17-1c

McCORMICK—In memory of our dear father and mother, Mr. and Mrs. John Angus McCormick who passed away August 21st, 1943, and May 1st, 1959.
It is sad to walk the road alone
Instead of side by side,
But to all there comes a moment
When the ways of life divide.
—Always remembered by the family.
6th Kenyon. 17-1p

TROTTIER—In loving memory of a dear mother, Mrs. Leon Trottier, who passed away May 3rd, 1964.
In tears we watched you sinking,
We watched you fade away;
Our hearts were almost broken,
You fought so hard to stay.
But when we saw you sleeping
So peacefully free from pain,
We could not wish you back
To suffer that again.
—Sadly missed by daughter Armande, son-in-law Leo Legault and granddaughter Gisele.
Brantford, Ont. 17-1c

9—Personal

Pasture wanted for 13 heifers. Phone Maxville 527-5743. 17-1c

Expert clipping and grooming of Poodles and all breeds of dogs. Call Miss Verkuylen, Lancaster 347-2652. 17-1c

Amazingly quick relief for discomfort of mouth sores, white canker spots, dental plate sores, tender gums, with Fletcher's Sore-Mouth Medicine, $1.00 at McLeister's Drug, Alexandria and McDermid, Maxville. 5-7-9-11-13-15-17c

9—Personal (Continued)

ATTENTION FARMERS!
Highest prices paid for crippled, sick, or dead cows and horses. Also meat horses. Call Collect immediately, day or night, Lancaster 347-2955, Glengarry Farm Service, Marcel Major, proprietor. Licence 128-C-61. 1 tf

G. and E. LEFEBVRE BROS.
WELL DRILLING REG'D.
Artesian Wells—Summer or Winter
Phone
Ste. Justine de Newton 764-2991
or
Glen Robertson 698-W-12
5-52p

EYES EXAMINED
CONTACT LENSES
DR. ROGER CUIERRIER, OD
Eyesight Specialist
Valleyfield:
249 Victoria St. Phone 373-8206
EVERY DAY 9 a.m. to 5 p.m.
EVERY NIGHT EXCEPT TUES.
St. Polycarpe
Medical Centre Phone 265-2071
EVERY TUESDAY 7 to 9 p.m.
41-43-45-tf

12—Articles for Sale

Natural gas floor furnace equipped with 12 outlets for ducts, with cold air intake and thermostat; used one year. Phone Alexandria 451-W. 17-3c

Good 1953 Ford V-8 motor for sale. Apply to Peter MacSweyn, McCrimmon, phone Lochiel 3-R-23. 17-2p

45 combination pine doors with 5 glass with screens 1¾"x30" wide 6'6" or 7' wide base, three could be used for garage doors with 3 butts $10.00 each; also 500 pine sash all standard sizes, for complete house, dairy barn, hen house, piggery, cross bar sash, or one glass sash with screens, $1.50 and $2.00 each. Apply Peter Benoit, 22 Victoria St. or phone 169 Alexandria. 17-1c

Used articles to clear at Adams this week: combination record-player, combination Fleetwood TV, record player, radio; Westinghouse TV; Beach electric range 22"; small apartment fridge; single bed complete with new mattress; bedroom set; boy's bicycle 26"; stroller. Cash or terms at Adams Furniture Co. Ltd., Main Street, Alexandria. 17-1c

12 ft. boat 7½ h.p. motor with trailer, good condition; also several gallons of outside medium green paint. Arthur Laporte, phone 622. 17-1p

Belanger white enamelled stove for wood or coal. Apply after 6 p.m. to Mrs. Blanche Derocher, Glen Robertson. 17-1c

Bridal gown, size 13 or 14, peau de soie with guipere lace, detachable train and matching halo. Reasonable. Phone Alexandria 549. 17-1c

White wedding dress, size 12; also baby crib. Phone Alexandria 604-W-1. 17-1c

Only 2 left, range hoods 30" regular $39.95, Special $25.00; one only Moffat brand new 30" range with glass in door $150.00; several used ranges very cheap. Shepherd Motors, phone 77. 17-1c

Factory rebuilt motor for Plymouth, Dodge 57 - 59 6 cylinder, regular $265.00, Special $185.00; used truck tires, all sizes; complete front end for 1961 Plymouth, hood fenders, bumper, etc. $75.00; complete large stock of springs, car and truck, half price; motor oil, all grades 25c per quart; brand new tractor operated chain saw 30" cut, regular $275.00, Special $100.00; tractor chains regular $70.00, Special $35.00. Shepherd Motors, phone 77. 17-1c

Brand new Polaroid Camera Model Automatic 100, cost new $249.00, Special $150.00. Louis Shepherd, phone 77. 17-1c

Used vacuums and polishers, A-1 shape, will demonstrate in your home; also repairs for all makes. Phone Alexandria 302. 16-5p

Wagon on rubber tires with rack; grubber; lot of cedar posts 6 ft. 5 cents each; about 75 lbs. of goose and duck feathers and goose down. Phone Arthur Lefebvre, Glen Robertson, 1093-W-2. 16-3c

13—Articles Wanted

Wanted to buy: antiques, corner cupboards, bread boxes, kitchen chairs and rockers, butter bowls, clocks, guns, china, colored glass, all kinds of coal-oil lamps, wash basin sets, sleigh bells, etc. Please write Lawrence Shaver, 408 First St. East, Cornwall, Ont. 12-6p

14—Autos for Sale

1953 Consul, 4 cylinders, in good condition. John Paul Lefebvre, near power house, Alexandria, phone 504-W-3. 16-2p

1958 Chev. 2-door V8 Stand. Trans., Deluxe radio, many extras, excellent condition. Phone Alexandria 148. 13-tf-p

15—Farm and Garden Produce

For Sale, 2 tons of Climax Timothy seed, very clean. Contact Rolland Massie, R1 Glen Robertson, phone Lochiel 16-R-14. 17-1p

For Sale, 2000 lbs. clover seed. Ovila Constant, Dalhousie, Que., phone Lanc. 347-3529. 17-2p

15—Farm and Garden Produce (Continued)

For Sale, 160 bales of hay. Apply to Wilfrid Marcoux, Alexandria, Phone 49. 17-1c

For Sale, 600 bales of good quality hay; also 35 eight-gallon cans. Phone Lanc. 347-2519. 17-2p

Attention Farmers! If you need hay call Rene Valade, Alexandria, phone Lochiel 70-R-23. Delivered in 8 to 12 ton loads. 1-tf

HAY FOR SALE
ALL KINDS OF HAY
75% of hauling costs paid by government;
hauling from 125 miles
PHONE COLLECT TO
ST. TELESPHORE, QUE.
REMI SAUVE
TEL. LANCASTER 347-2268
13-7c

16—Poultry — Livestock

For Sale, Purebred Registered Holstein cow, 8 years old, artificially bred to freshen within two weeks. D. J. K. Morrison, Dalhousie, Que. 17-2p

For Sale, 2-year old stallion. For further particulars call Martintown 528-4230. 17-1c

For Sale, good work horse; also some milk cans. Apply to Bernard McPherson, RR 1 Apple Hill, phone Martintown 528-4261. 17-1p

For Sale, Herefords, 4 yearling bulls and 7 heifers, sired by purebred Hereford bull. Contact Lionel Quesnel, phone 685-J-2 Green Valley. 17-1p

Wanted — Late freshening heifers and young cows. Contact John M. McDonald, Northfield Station. Phone Cornwall WE 2-2937. 16-tf

18—Fuel for Sale

Mixed slabs, delivered in $8, $10 or $15 loads. Phone Ken MacLennan, Lochiel 12-R-2-5, Dalkeith. 1-tf

19—Pets for Sale

Male puppy, black and white, 2 months old. Price $3.00. Mrs. Gordon Ross, Martintown, phone 528-4488. 17-2c

20—Farm Machinery

For Sale, Int. 13 run drill seeder, price $25.00. Stanford MacCrimmon, RR 1 Runvegan, (McCrimmon's Corner). 17-1p

For Sale, Gem 10-can drop-in cooler. Guaranteed. Allan C. Vallance, Maxville, phone 527-2831. 17-2p

For Sale. Case disc, 28 discs; Massey-Harris cultivator 10 ft.; oil furnace, oil type, 130 BTU. Contact John A. McLeod, Dalhousie Station, Que. 16-2p

Special prices on fertilizer spreaders, two types on hand. Also all types of farm machinery at discount prices. Ranald V. McDonald, Allis Chalmers Dealer, Dalhousie Station, phone Lanc. 347-3532. 16-2p

21—Real Estate

REAL ESTATE

We have a fine choice of houses in Alexandria, Maxville, Apple Hill, Vankleek Hill, Dalkeith and Glen Sandfield.

Farms: in Alexandria district, in 6th Concession Kenyon, Highway 43, Greenfield, Laggan, Vankleek Hill, Lancaster and Maxville.

80-acre farm near Cornwall, brick house, barns; only $2,000 down.

150-acre farm on Laggan Road, good house and barn, artesian well, $7,000.

A machinery and livestock sale will be held at Willie Hay's farm, Fassifern, May 3rd; farm has 100 acres, barn, shed, drilled well, $2,800.

Country properties with no buildings, within 10 miles of Alexandria:

Cottage on 70 acres of land near Apple Hill, $3,300.

Businesses. We can help start you up. Come and examine the opportunities we have available.

For Lake St. Francis lots and cottages contact Leo Salmi, salesman, Bainsville, phone 347-2188.

SEE — PHONE — WRITE
ADELARD SAUVE
Real Estate Broker
23 Kenyon St. E. Alexandria
Phone 1071

E. Vaillancourt
REAL ESTATE BROKER

Your inquiries solicited when:
Considering the purchase or sale of any real estate, or
Considering the building of a new home, or
Considering the acquisition of mortgage money at current rates,
see or phone your
REAL ESTATE & MORTGAGE BROKER
195 Main St. South Tel. 718

21—Real Estate (Continued)

E. CORNETT
REAL ESTATE
AND
MORTGAGE BROKER
3 and 2 bedroom brick double tenement, hardwood floors, 3-piece bathrooms, oil heating system. Excellent corner location.
2-bedroom frame house with stone front, hardwood floors, 3-piece bathroom, oil heating system. Corner of Boundary Road and St. James.
MAXVILLE
Modern duplex, 1 and 2 bedrooms, 3-piece bathrooms, oil heating system, tile floors. Located near High School on property 83'x200'.
2-bedroom ranch style bungalow with carport, tile floors, electric heating system. Near High School on property 83'x200'.
Also available 1st and 2nd mortgage at reasonable interest rates.
Sales Representative
RONALD E. R. MACDONALD
284 Main Street
Alexandria phone 584

22—Farms for Sale or to Let

For Rent, 100 acres of farm land. Apply to Paul E. Lalonde, RR 1 Alexandria. 17-2p

Glengarry County 100 acres, hydro, steel roofs. Apply to Box "F" Glengarry News. 17-1p

24—Houses for Sale or to Let

For Sale, 3-bedroom cottage at Masterson's Beach, Loch Garry, completely furnished, heavy duty wiring, would consider renting for the season to responsible party. Write or phone C. A. Lefebvre, Box 74 Winchester, phone 774-3646. 17-2p

For Sale or To Let, a new bungalow, 2 bedrooms, 3-piece bathroom, electric heating, plenty of good water, two miles east of Alexandria. Phone 786-W-12. 17-1p

For Sale, six-room house in village of Greenfield, electricity, good well. Fifteen minutes from Alexandria. Apply to J. A. McRae, Greenfield, phone 527-5794, Maxville. 17-1c

For Sale, 5-room house with large sun porch, 3-piece bath, hot and cold water, good garden soil. Excellent location. Apply to Mrs. M. Barnaby, Glen Robertson, phone 1093-J-2. 17-2c

House to let in Bainsville, low rental. Apply to Percy Sangster, Bainsville, phone Lanc. 347-2554. 17-2c

For Sale. At 301 Main Street North, good revenue 3-tenement house. Apply to M. E. Nadeau, phone 850. 16-2c

For Rent. Farm house, 6 rooms, 220 wiring, garage and garden; one mile south of Glen Robertson. Available May 1st. No more than two children. Phone Arthur Lefebvre, 1093-W-2 Glen Robertson. 16-3c

For Rent. Farm house in beautiful location 4 miles from Alexandria. Four bedrooms, kitchen, living room, dining room and summer kitchen. Also garage and chicken house. Available immediately. Phone Montreal 695-3787 collect or write Box No. "J" Alexandria. 16-3c

25—Houses Wanted

Wanted to Rent: 3-bedroom house with conveniences, in or near Alexandria. Apply to Box "B" Glengarry News. 14-tf

26—Lots for Sale

Lot to Rent, 100'x175' Kenyon Street West, near Brown Shoe and Square C. By month or year. Louis Shepherd, phone 77. 17-1c

3 attached corner lots on outskirts of town on Highway 34; 2 lots in town, one corner and one centre. Contact Arthur Laporte, phone 622. 17-1p

Lake St. Francis, 19 lots at $750 each; 4 lots at $1100. Low down payment. Contact Leo Salmi, phone 347-2188, Salesman for Adelard Sauve, Real Estate Broker. 3-tf

Clement and Langlois
BUILDERS'
LOTS FOR SALE
Very good location
Reasonable price
Call us if you want to build
FREE ESTIMATES
Phone
Victor Langlois, Cornwall WE3-3229
Martin Clement, Cornwall WE3-1608
Jean Clement, Alexandria 43

28—Offices to Let or Wanted

For Rent—Modern office, heat and electricity furnished. Phone 554. 4-tf

29—For Rent — Miscellaneous

Shop 27x30 feet in centre of town of Alexandria; also garage connected to this shop 15x30 feet. Immediate occupancy. Apply to Z. J. Courville, phone 207. 15-3c

30—For Sale — Miscellaneous

Plywood stock racks for Chev. or GMC pick-up truck, small box. Contact Arnold MacRae, Glen Sandfield, phone Lochiel 69-R-16. 17-1c

32—Business Opportunities

To Rent—Store on Main Street, central location. Apply at 12 Kenyon Street, Alexandria. 8-tf

33—Apartments, Flats to Let

5-room duplex, 220 wiring, near church at Greenfield. Garden. Available May 1st. Contact Albert Viau, Greenfield. 17-1p

Bachelor apartment, large living room with alcove bedroom, 3-piece bathroom, kitchenette. Separate entrance. Ideal for 2 working people. Phone 886. 14-tf

Apartments for rent, complete bathrooms and 220 wiring. Occupancy May 1st. Apply at Excel Market, phone 185. 16-tf

35—Rooms — Boarders

Room To Let, large bright room near new industries; suitable for one or two persons. Phone Alexandria 375. 17-2c

36—Teachers Wanted

Qualified Catholic teacher, multiple grades, for CRCSS Caledonia and Vankleek Hill. September 1965. State qualifications, salary expected and name of your last inspector. Apply to Raymond Ouimet, Sec.-Treas., Box 147, Hawkesbury, Ont. 16-tf

37—Help Wanted, Female

AVON CALLING
Avon Cosmetics needs mature, ambitious, energetic woman with car to represent these top-quality products. Write Miss Rossiter, 4 Maple Crest, Ville De Lery, Que. 17-1c

38—Help Wanted, Male

Experienced bicycle mechanic wanted, steady work all year. Apply at Cornwall Cycle Shop, 311 Pitt Street, Cornwall, phone WE 3-4643. 17-3c

Qualified mechanic; top wages for right man. Apply to Wilfrid St. Pierre, Lancaster, 347-2038. 16-2p

40—Employment Wanted

Young woman urgently needs work; will do housework and spring housecleaning. Very reasonable. Mrs. Arthur Paquette, Glen Robertson, phone 635-J-12. 17-2p

44—Sales Help Wanted

Men or women, if you can find 50 good customers in your community, we will show you how easily you can make regularly $600 per month. Free product deals and monthly money saving specials do the selling for you; you need only to give honest and dependable service. Join the largest All Canadian enterprise in the direct selling field. Write today for Illustrated Catalogue to Familex, 1600 Delorimier, Montreal. 14-4c

45—Sales Help Wanted, Male

Get the facts. Let us show you how we have helped others to become financially independent selling Rawleigh Products. Good districts now open in Alexandria. Write Rawleigh, Dept. D-113-911, 4005 Richelieu St., St. Henry, Montreal. 17-1c

TENDERS

Sealed Tenders (plainly marked) will be received at the office of the undersigned solicitors until Wednesday the 28th day of April, 1965, at 11.00 a.m. for the purchase of the property owned jointly by the late Howard Flaro and the late Daniel (Dan) Flaro, and being the property, in her lifetime, of the late Catherine Flaro.

The premises consist of a part of lot two (2) in block "F" in the village of Greenfield and county of Glengarry.

These premises may be viewed at all reasonable times by contacting Mrs. Dan Flaro, Greenfield, Ontario.

The highest or any other tender need not necessarily be accepted.

Dated at Alexandria, Ontario, this 12th day of April 1965.

MACDONALD & AUBRY
40 Main Street, North,
Alexandria, Ontario.
Solicitors for Howard Flaro Estate and Daniel (Dan) Flaro estate. 15-3c

WE REPAIR
Watches
AND
Electric Shavers
☆ ☆ ☆
BRUNO PIGEON
JEWELRY and SMOKE SHOP
Complete line for smokers
13 Main Street Alexandria

NOTICE TO CREDITORS

IN THE MATTER OF THE ESTATE OF WILLIE (WILLIAM) MENARD LATE OF THE TOWNSHIP OF CHARLOTTENBURGH, IN THE COUNTY OF GLENGARRY, RETIRED FARMER, DECEASED.

All persons having claims against the estate of WILLIE (WILLIAM) MENARD, retired farmer, deceased, who died on or about the 20th day of March, 1965, are hereby notified to send in to the undersigned solicitors, on or before the 9th day of May, 1965, all particulars of their claims, and after that date the estate will be distributed having regard only to the claims of which notice shall then have been received.

DATED at Alexandria, Ontario, this 9th day of April, 1965.

MACDONALD & AUBRY
Alexandria, Ontario.
Solicitors for the Administrator With Will annexed. 15-3c

NOTICE TO CREDITORS

IN THE MATTER OF THE ESTATE OF JAMES ALEXANDER McARTHUR, LATE OF THE VILLAGE OF LANCASTER, IN THE COUNTY of GLENGARRY, POST-MASTER, DECEASED.

All persons having claims against the estate of JAMES ALEXANDER McARTHUR, post-master, deceased, who died on or about the 30th of March, 1965, are hereby notified to send in to the undersigned solicitors, on or before the 12th day of May 1965, full particulars of their claims, and after that date the estate will be distributed having regard only to the claims of which notice shall then have been received.

DATED at Alexandria, Ontario, this 12th day of April, 1965.

MACDONALD & AUBRY
Alexandria, Ontario.
Solicitors for the Executrix. 15-3c

WCTU Announces County Winners

Congratulations to the following winners in the spring Temperance Contests sponsored by the County WCTU.

Essays: Grades 7-8: John England and Helen Goulet.

Reference Books: Grades 3-4: Heather MacRae; Grades 5-6: Monique Lalonde and Viviane Bellefeuille, Margaret Theoret and Nicolle Lalonde, Gwen MacLennan; Grades 7-8: Darlene Massie and Sandra McCallum, Donna Howes.

Posters: Grades 1-2: John MacPherson, Scott MacMillan, Shirley MacPherson, Nancy MacGillivray; Grades 3-4: Neil MacPherson, David MacMillan, Joan Nixon, Linda Denovan; Grades 5-6: Gordon MacPherson, John Oetelaar, Jimmy MacLennan tied with Heather MacPherson, Aline Lanthier; Grades 7-8: Barry Wereley, Thomas MacPherson, Robert Fulton, Linda MacLennan.

Our capable judge, the Rev. Ronald Nickerson, BA, BD, remarked on the excellence of all entries.

Prizes will be awarded at the County Convention to be held the evening of May 4 in Kirk Hill Hall.

NEW WEED PREVENTER
GREENFIELD
WEED PREVENTER
For Flower Beds, Shrubbery, and Rock Gardens
Kills Weeds, before they have a start
1 package does 250 square feet
1 25-oz. package
$1.98
McLEISTER'S
REXALL DRUG STORE
Phone 21 Alexandria

Public Health Notice

The Public Health Act, Revised Statutes of Ontario, 1960, Chapter 321 as amended by 1960-61, Chapter 80, and 1961-62, Chapter 115, 1962, Schedule B, para. 19:

"All putrid and decaying animal or vegetable matter shall be removed from all cellars, buildings, out-buildings and yards on or before the 1st day of May in each year."

Signed, JOHN A. THOMSON, MD, DPH,
Medical Officer of Health,
S D & G Health Unit.
17-1c