The Glengarry News

Vol. 95 No.48 ALEXANDRIA, ONTARIO, WEDNESDAY, NOVEMBER 27, 1985 Single copy 40¢

300 local jobs threatened by removal of shoe quotas

by Phil Rutherford

The jobs of as many as 300 Alexandria factory workers have been put at risk by the federal government's decision to eliminate import quotas on foreign shoes.

International Trade Minister James Kelleher announced last week that quotas on men's, boys' and children's shoes would be abolished Dec. 1. Similar quotas on women's and girls' dress shoes will be phased out over the next three years.

The quotas, established in 1977, guaranteed domestic manufacturers 35 per cent of the Canadian shoe market. A 23 per cent tariff on imported shoes will remain.

The government's decision was recommended by the Canadian Import Tribunal, which had been asked to review the quotas by the previous Liberal government. The move had been demanded by consumer groups, who now argue the government did not go far enough.

Mr. Kelleher insists quotas are no longer needed by the Canadian shoe industry and argues consumers have been paying too much for their shoes. He expressed particular concern for low income families.

Industry and labor leaders dispute his claims, however, and predict as many as 7,000 Canadians may lose their jobs and several shoe companies will have to close their doors.

Two major employers in Alexandria, Brown Shoe and Alexandria Footwear, are directly affected by the loss of quotas.

The union representing the 150 workers at Alexandria Footwear, the Brewery, Malt and Soft Drink Workers Local 304, warns removal of the quotas on imported shoes "cannot but constitute a death knell for the industry and obviously for the jobs of the employees concerned."

In letters to Alexandria Mayor J. P. Touchette and Glengarry-Prescott-Russell MP Don Boudria, the union's assistant business agent, John McNamee, warns the town's two shoe manufacturing plants may be forced to close their doors.

"If the two were forced to close, as is not unlikely if the quota barriers are removed, imagine the effects upon the economy of an already underemployed population," wrote Mr. McNamee. "The results can only be devastating, especially in that there are certainly no alternate jobs to be had in the area. Other industries and retail establishments will suffer in proportion due to the lack of customers. Laid off employees will be forced to move elsewhere, splitting families and even further reducing the economic and population base of the town.

"The removal of the quotas will almost certainly mean the extinction of the Canadian shoe industry and unemployment for thousands of Canadians. In towns such as Alexandria, the consequences will reach much further than the lives of those laid off."

Mayor Touchette described elimination of the shoe quotas as "catastrophic to the Town of Alexandria."

Town council passed a resolution two months ago urging the government to retain the current quota system, "as unemployment is already too high in Canada and particularly in Eastern Ontario."

In a written statement last week, the mayor went on to say: "Surely a caring government already suffering from tainted tuna would not want to switch to shoddy shoes and the resultant loss of more employment."

Speaking for Alexandria Footwear, General Manager Ray Whippey conceded his successful firm would be hard hit by the loss of quotas. The company manufactures athletic footwear, under contract with Adidas, which already imports a large percentage of its shoes for the Canadian market.

"Every shoe company should be concerned," Mr. Whippey told *The Glengarry News* Tuesday. "Very definitely, there are shoe companies on the fringe of the industry that will close. We don't intend to be one of them. We'll have to work harder."

He said the local firm has a number of advantages over foreign competitors.

(Continued on Page 2)

Alexandria man honored for saving boy's life



An Alexandria man has received an award for his actions in helping to save a 16-year-old youth from a swarm of bees.

Joe Bedard, an ambulance attendant who lives on Peel Street, was one of two men who responded to what they thought was a simple car accident in June of 1984.

When Mr. Bedard and his partner, Willie Hassall of Cornwall, pulled up to the scene on the Boundary Road, at Cornwall, they discovered Gerry McDougal, his body covered with stinging bees.

Gerry, who had been riding his bicycle when he was attacked, managed to crawl under the truck of John Moore, an off-duty OPP officer from Lancaster. Although the two men were stung many times, they managed to clear some of the bees off the youth, get him on a stretcher and into the waiting ambulance.

On Nov. 16, at a ceremony in London, Mr. Bedard and Mr. Hassall, were presented with the N. H. McNally Award. The award, which consists of a trophy and a lapel pin, is given for acts of courage and bravery.

The two men were the only recipients of the award for 1984. Four other ambulance attendants were presented the award for 1985 for their part in a dramatic hostage taking in Woodstock.

A resident of Alexandria since 1969, Mr. Bedard grew up in Apple Hill and Green Valley. From 1974 to 1980 he worked for the ambulance service in Alexandria and has been working out of Cornwall for the past five years.

Mr. Bedard said he still has vivid memories of the incident on that June day and admits he never really stopped to think about what he was doing.

(Continued on Page 2)

Santa visits Lancaster



SANTA VISITS—It seemed everyone was a believer when Santa Claus rolled into Lancaster Saturday afternoon at the tail end of the community's 25th annual Christmas parade. The popular gift giver was warmly received by this young boy and hundreds more who lined the Main Street parade route. Story and more photos inside.

Staff Photo—Phil Rutherford

Well known priest killed near Joliette

A veteran member of the diocesan clergy, Monsignor Aime Leduc met death Friday, November 22, in a traffic accident near Joliette, Que. He was 68.

Msgr. Leduc had been attending a retreat at Joliette and was en route home to Cornwall when involved in an accident during a snowstorm. He is reported to have got out of his car to clean the windshield when it was struck by a second car. He was killed instantly.

Word of his tragic death was received with wide regret throughout the diocese of Alexandria-Cornwall where he had served fruitfully over a period of 41 years. Msgr. Leduc is described by a fellow member of the clergy as a very spiritual priest who had been highly respected by clergy and laity.

Ordained here in 1944, he had served as assistant priest or pastor at Nativity, St. Felix de Valois and St. John Bosco parishes in Cornwall, at St. Raphael's, Moose Creek, Glen Robertson and Martintown. He had been founding pastor of St. William's parish, Martintown, and had also served as bursar of the diocese, then chancellor of the diocese. Raised to the rank of Monsignor in 1980, he had been chaplain at St. Joseph's Villa and the General Hospital in Cornwall at the time of his death.

Monsignor Leduc was born in the Dunvegan area, a son of the late Charles Leduc and his wife, Alma Bourgon.

He is survived by three sisters: Rev. Sister Jeanne Leduc, SCO of Embrun, Rev. Sister Yvette Leduc, SCO of Ottawa, and Marcelle, Mrs. Leonard Paquette of Cornwall. He was predeceased by two brothers, Donat and Roland Leduc, both of the Dunvegan area.

The body rested at the Nativity Co-Cathedral on Tuesday and the funeral will be held there at 2 o'clock Wednesday afternoon when Bishop Eugene P. LaRocque will concelebrate with other members of the diocesan clergy.

RRCA divided on mill's future

MARTINTOWN — While they know how much it will cost to restore the Martintown grist mill, members of the Raisin Region Conservation Authority (RRCA) appear divided on whether the project should be undertaken at all.

The members, meeting in Martintown Thursday evening, debated a 17-page engineering report that stated the 139-year-old mill would need at least $130,000 work to ensure it didn't collapse into the nearby Raisin River.

The RRCA, which owns the mill, spent just over $10,000 for the study. The grist mill has been in danger of collapse for some time now and experts have indicated local officials might only have a few more years at best to decide if the structure is to be saved. If no action is taken, the engineers say, the forces of nature could end up making the final decision.

The report suggests the RRCA restore the mill in two stages. Immediate work, which should be done within two years, would see the building's foundation rebuilt and the walls and first floor stabilized at a cost of approximately $87,000. The remaining work could be done within the next 10 years.

"It's a dangerous building now," Chris Andrews, an employee of the firm which did the report, told the meeting. "There are some serious safety hazards in there right now. The building could last another 50 years without falling down or it may only last another year. It's very hard to tell. What we do know is that the building is moving."

Previous estimates had placed the cost of restoring the structure at $300,000 and while the recent figure is less than half that, some members weren't sure if the project was worth it.

"You can keep pumping money into it and you'll never be unemployed," said RRCA Vice-Chairman John Cleary. "You'll just keep pumping money into it."

About the only factor weighing against the mill is that nobody has been able to come up with a viable use for it once the building has been made structurally safe. A year-long study undertaken by the RRCA was unable to come up with a feasible use for a restored mill. Even Mr. Andrews admitted that spending the $130,000 would only result in "a shell of a building."

Since the mill is located within the municipality, the Township of Charlottenburgh will no doubt be asked to foot a portion of the bill. RRCA member and Charlottenburgh deputy-reeve elect Bob Roth spoke in favor of saving the mill, not for what it could be used for, but for its heritage value.

"It will always cost some money to restore a building," Mr. Roth said. "If you don't believe in heritage restoration then you can save yourself a lot of money. There is no scientific argument I can give you for saving that building. You either believe in saving the past or you don't. I think the only issue here is how much will it cost us and where will the money come from."

In spite of Mr. Roth's arguments, some members felt the cost of the project was still too high and wondered if the money couldn't be better spent elsewhere.

"I'd like to keep heritage if it can be put to a practical use," said Osnabruck representative Richard Waldroff. "We're going to spend $130,000 to create a structure that will be useless. It's nothing but an empty building. I think we can afford a smaller monument to our past."

In the end, the members agreed to withold any decision on the matter until the newly elected members of Charlottenburgh Township Council have had a chance to look it over. In addition, the RRCA will also seek comments from the Friends of the Martintown Mill, a local fundraising group that was established this summer.

If the project is approved, work could begin at the site next summer.

Overheated stove blamed for fire

GLEN NORMAN — An overheated airtight stove has been blamed for a Saturday evening blaze that gutted a Glen Norman home.

Alexandria firefighters were called out to the Concession 8 Lancaster home of Walter Taylor at 10:45 p.m. Saturday. Fire Chief Gerry Charlebois said the two-storey home was fully involved by the time his men arrived. Damage is estimated at between $50,000 and $60,000.

"The whole thing was involved," Mr. Charlebois said. "The fire had burned through the roof and it had burned through the hydro line. We were there for about four hours. We had the fire under control in 30 minutes, but we were fighting spot fires in the attic for a while."

Residents of the home were visiting relatives in Alexandria at the time of the fire and Mr. Charlebois said there were no injuries reported.

The blaze, which was spotted by a passing motorist, is believed to have started in an airtight stove. Marcel Lalonde, an inspector with the Office of the Fire Marshal, told *The Glengarry News* Monday evening that all evidence points to the stove.

"It's not for sure, but there is every indication that's where the fire started," Mr. Lalonde said. "I found evidence of pretty severe burning in and around the stove. I'm pretty sure that's what happened."

Mr. Lalonde also said there is evidence of "a fire of considerable duration," adding the blaze could have been smouldering for some time before it was noticed.



HOUSE BLAZE—The Glen Norman home of Walter Taylor was gutted in a fire late Saturday night. The family was not at home when the blazw broke out and damage to the building is estimated at between $50,000 and $60,000. Fire Marshal Inspector Marcel Lalonde said the fire most likely started in an overheated airtight woodstove.

To fight drunk driving

SADD chapter may form at GDHS

Students and teachers at Alexandria's Glengarry District High School are trying to educate students about the dangers of drinking and driving and maybe save some lives in the process.

A committee of students and teachers is working to try and form a local chapter of Students Against Drunk Driving (SADD). The organization, which was born in the United States, attempts to teach students about the hazards involved in drinking and driving and attempts to lessen the number of alcohol related injuries and deaths.

Les Newman, a phys. ed. teacher at GDHS and one of the organizers, said the organization is still in the formative stage. He first came up with the idea for a SADD chapter in June.

"I thought it would be a good idea," Mr. Newman said. "Eastern Ontario is right up there when you look at per capita consumption of liquor."

So far, the committee has staged a play on impaired driving, held a poster contest and distributed a survey to all students, asking them questions about their drinking habits and attitudes toward impaired driving.

On Wednesday, all students will attend an assembly which will feature discussions by doctors, a police officer and various experts on drug addiction. Parents are invited to attend the assembly as well.

Following the assembly, the committee will launch a Contract for Life drive. This contract is a document, signed by both child and parent, that states the child agrees to phone the parents and ask for a ride if they've had too much to drink and can't drive home on their own. In turn, the parent agrees to pick up the child at any time, day or night. The contract also states the incident will be discussed the next day, perhaps when heads have cleared and tempers have cooled down.

Careless smoking blamed for fatal fire

MOOSE CREEK — An overturned ashtray has been blamed for a Nov. 17 house fire in Moose Creek that claimed the life of an Orleans man.

The early morning fire at the St. Polycarpe St. home of Melody Durocher took the life of 23-year-old Neil Bursey. On Monday, Sgt. Wes Prosser of the Long Sault OPP said the fire is believed to have started from an overturned ashtray.

When firemen arrived on the scene, they were told that both Ms. Durocher and Mr. Bursey were still inside. Ms. Durocher was found unconscious on the floor of an upstairs bedroom and firefighters discovered the body of Mr. Bursey in the livingroom.

Sgt. Prosser said the coroner in the case, Dr. James A. Lewin of Cornwall, would not be calling an inquest into the incident. The cause of the fire has been ruled as accidental.



4-H LEADERS—While most of the awards from Thursday's 4-H awards night went to club members, club leaders also received recognition for their contribution. Front, left to right, Allison Pasco, Hilary Beatty, Ian Vallance, Rae MacDonald, Gail Kronwald and Johanne Peters. Back, left to right, Duncan MacArthur, Lawrence St. Denis, Alex Cumming, Peggi Calder, Cassey VanderBurg, Doug Sova, Wendy Rozon and OMAF's kathleen Ryan.

Staff Photo-Bruce Hayes

Man arrested, sentenced same day to 10 months

A 25-year-old Alexandria man was sentenced to 10 months in reformatory, Friday, after pleading guilty to breaking into local businesses earlier the same day.

Appearing in Cornwall Provincial Court, Richard Ingola admitted to breaking into Glengarry Flowers and the Alexandria Hotel and an attempted break-in at the Bits and Pieces store.

Police report Mr. Ingola used an outside fire escape to enter the second floor of the hotel, where he was confronted by a tenant. The man punched the tenant in the eye and escaped.

Later he forced open the outside door at the rear of Bits and Pieces, a handicraft and used clothing store operated by the Glengarry Association for the Mentally Retarded. He did not succeed in opening the second door, however, and turned his attention to Glengarry Flowers next door.

Again he failed to gain entry through a rear door and instead ripped off the covering from a hole in the store's south wall. Entrance was blocked by large refrigeration equipment inside. Finally, he broke a picture window at the rear and entered the store, where he stole less than $7 in change from a cash register.

He was arrested by Cst. Bob Latreille in the store's parking lot minutes later. The police officer had been searching for Mr. Ingola after being contacted by the Alexandria Hotel shortly after midnight.

300 local jobs threatened . . .

(Continued from Page 1)

"We can provide better quality and better service," he explained. "It's difficult for offshore companies to produce orders as quickly as we can. It may take six to nine months overseas. We have good quality workers and the most up-to-date equipment, which is not readily available offshore.

"Adidas always imported a large proportion of its shoes, but they still decided to have many of them made here."

Don Boudria has raised the quota issue several times in recent months, through questions on the floor of the House of Commons and written questions to the government. He took part in a special day-long debate dealing with the issue on Monday.

"This government has totally abandoned the thousands of workers in the shoe industry, even though the prime minister, the Pinocchio of politics, had promised during the election campaign to maintain quotas for the shoe industry," said the Liberal MP in a prepared statement. "This decision will only serve to destroy the Canadian footwear industry and jeopardize the living standards of thousands of workers and their families."

Mr. Boudria said the Liberal caucus was committed to fighting the government's decision.

Mayor Touchette has announced the town will assist in bus transportation for local residents who wish to take part in a demonstration on Parliament Hill, Dec. 4, to protest the decision. He said he would attend personally, with protest sign in hand and Alexandria shoes on his feet.

Spokesmen for Brown Shoe would not comment this week.

Alexandria man honored . . .

(Continued from Page 1)

"At the time you just don't think about it," he said. "I saw him there and I put myself in his position. He must have been going through something terrible."

When the two men first arrived on the scene they discovered a boy's bicycle on the road and noticed a body underneath a truck, some distance away. As they got out of the ambulance and approached the scene, they had no idea just what they were walking into.

"When we got closer we noticed there were bees all over the windshield (of Cst. Moore's truck)," Mr. Bedard said. "We noticed a very dark cloud hovering overhead. It must have been a block in length, just solid bees."

Mr. Bedard, fighting off bees all the time, returned to the ambulance and picked up a blanket and some rain gear for protection. His partner put a blanket on top of himself and crawled back to the truck on his hands and knees.

"The boy's face was just covered with bees," Mr. Bedard said. "Willie pulled the bees off with his hands and then borrowed a can of Raid from one of the cars that had stopped to watch. He emptied the can all around us. It reduced the number of bees quite a bit, but there were still quite a few around."

With the two men on either side of the truck, they managed to slip a fracture board underneath Gerry and drag him out from under the truck. Transferring him to a stretcher, they were able to rush him to the hospital where he was treated for massive bee stings.

Although he was stung many times during the incident, Mr. Bedard says he's never really been afraid of bees. He also says he doesn't think his actions were anything out of the ordinary.

"I'm not afraid of bees," he said. "When I was a kid I used to pull them off flowers with my hands. It was a surprise to win this award. I was just acting the same as I would have if anyone else was in trouble. You just don't have time to think about what you're doing."

Cst. Moore was honored by the OPP earlier this year for his bravery in the same incident. This was his second such award in his police career.

Sinterklaas is coming

St. Nicholas will be at the Alexander School in Alexandria on Saturday, December 7 at 1 p.m. to meet with local boys and girls.

He'll be coming to Alexandria straight from Holland where he visits millions of homes and leaves all sorts of gifts for young people. December 6 is a holiday in Holland and Dutch Canadians make sure their children take part in some of the celebrations.

Black Peter, his helper, carries the candies and toys and a sack used to carry off bad children. Everyone will receive a gift from Sinterklaas and there will be games and songs.

SALON DENYSE
52 Main Street South, Alexandria



During the month of December the salon will be open Monday to Saturday

Special on perms
Monday to Wednesday
We also do earpiercing

Book now for Christmas

Enter our contest and win a set of Luggage
Drawn on Dec. 24, 1985

525-1037

Atlantic Hotel
The Station, Alexandria
Thursday to Saturday
November 28 to November 30
COUNTRY COMFORT
Coming Next Week
Monday, December 2 to
Saturday, December 7
PARTY PACK

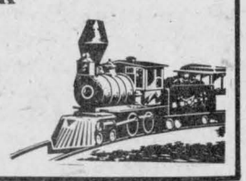

LUCKY DOLLAR FOOD STORES — This Week's Savings

Family Pak Loin Pork Chops
3 rib, 3 loin, 3 centre
1.69 lb. 3.73 kg



Fresh Loin Pork Chops
Centre Cut
1.99 lb. 4.39 kg



Fresh Ground Pork
1.29 lb. 2.84 kg.



Fresh or Frozen Pork Hocks
69¢ lb. 1.52 kg





Carrots
2 lbs.
59¢ lb.



Granny Smith Apples
88¢ lb. 1.94 kg

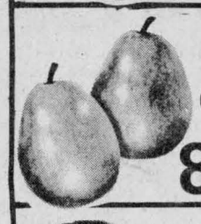

Anjou Pears Chops
88¢ lb. 1.94 kg



Tomatoes
59¢ lb. 1.30 kg

Kraft Canadian Cheese Slices
500 g.
2.99

Minute Maid Unsweetened Orange Juice
12.5 oz
99¢

White Swan Facial Tissue
200's
89¢

Lipton Chicken Noodle Soup
2/.99¢

Prices in effect until store closing Saturday, November 30, 1985. We reserve the right to limit quantities.

Roger Constant
Green Valley 525-3081



For Her This Christmas...

Santa's Favorite Home Decorating Shop Suggests...

DRAPES and BEDSPREADS
Custom-made for you in a wide range of styles and fabrics
(For waterbeds too)
20% Off



SANTA SPECIAL
EUREKA
Vacuums
$50 Off



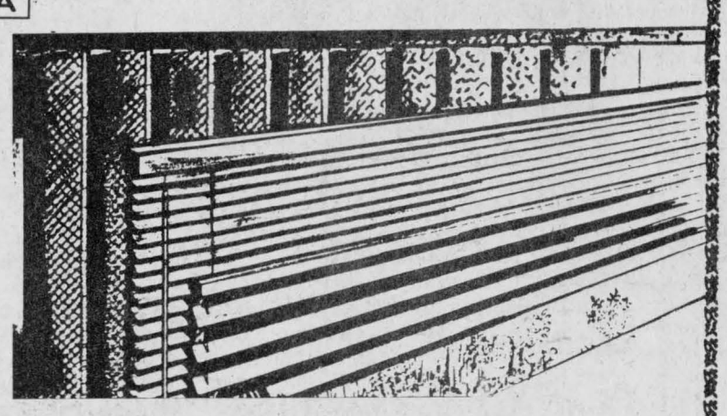

CARPETING from 6.49 sq. yd.
CUSHION FLOOR from 4.95 sq. yd.
VERTICAL and VENETIAN BLINDS
Custom-made for your home
SAVE 30% TO 40%
48-1c

TAPIS
VISA
RICHARD RANGER CARPET INC.
MasterCard
360 Main St. South, Alexandria Near L.C.B.O.
525-2836 or 525-2916

PICTURE PERFECT EVERY TIME!
OUR PHOTOFINISHING
... Excellent Work
AT SUPER LOW PRICES

12 exp..... 3.97
24 exp..... 8.17
36 exp..... 11.77
Disc exp..... 5.97

24-Hour Service on most films

ALEXANDRIA DRUG MART
(Sam Sultan, prop.)
5 Main St., South
525-2525
44-tf

Barbershop closes after 45 years

After being in business since Jan. 30, 1945, McDonald's Barbershop in Alexandria has closed its doors for the last time.

Owner Gerald McDonald said recent ill health forced him to close the Main Street shop and put it up for sale. The shop, which hasn't changed a great deal over the decades, was well known not just for the haircuts, but for the conversation one could find there.

Shortly after it opened, the barbershop became something of a gathering spot for local residents. Mr. McDonald said his shop would often be full of people not wanting a trim, but to catch up on all the latest news.

"This is where I always came," Mr. McDonald said Friday, looking around his now empty business. "It wasn't hard to make up my mind to sell it. My health has caught up with me and I guess it's just time I quit."

Mr. McDonald bought the barbershop in 1945 from Joe Lalonde. At one time the barbershop belonged to the Alexandria Hotel next door and the buildings were joined by a common second storey.

He received his training in 1935 in Ottawa at a barber school located on Dalhousie Street. From 1935 to 1940 he had a barbershop in Martintown and in 1940 he joined the RCAF. He opened his current shop after he returned home from the war.

Mr. McDonald, now 69, says he enjoyed his work because he had the chance to meet and talk with a wide variety of people and he says that's what he'll miss the most.

"I enjoyed meeting everyone," he said. "I met a lot of people and I enjoyed talking with them."



CLOSING SHOP—After many decades spent behind the barber chair, Alexandria's Gerald McDonald has decided to put his Main Street shop up for sale. For many years the barber shop was a gathering spot for many local residents. Mr. McDonald said ill health forced him to put the shop on the market.

Man jailed, another receives $500 fine

One man was sentenced to 21 days in jail and another fined $500 Thursday in Alexandria Provincial Court after both pleaded guilty to charges of impaired driving.

Allan J. Lalonde, 22, of Summerstown, was charged Nov. 10 in Charlottenburgh Township. It was the man's second impaired driving conviction.

Court was told the man was stopped for a traffic infraction on the Summerstown Road. While being questioned, the officer smelled a heavy odor of alcohol on the breath of the accused.

Mr. Lalonde was taken to Lancaster OPP for a breathalyzer test and his readings were 210 mgs. of alcohol in 100 mls. of blood.

Judge Reginald Levesque said he would recommend that Mr. Lalonde serve his jail term under the Temporary Absence Program so he could continue his employment.

Reginald Smith, 25, of Montreal, was fined $500. He was charged Nov. 16 in Charlottenburgh Township.

Court was told an officer saw the accused driving eastbound on Hwy. 2 and on three occasions he drove off the road on to the shoulder.

After Mr. Smith was stopped, he staggered a couple of times while walking to the police cruiser.

The accused was taken to Lancaster OPP for a breathalyzer test and his readings were 165 mgs. in 100 mls. of blood.

Mr. Smith's license was suspended for three months and he was given three months to pay the fine.

Sketches to air Dec. 21

Alexandria and area residents should be able to see themselves on television on December 21.

That's the date CJOH television in Ottawa has scheduled to broadcast the Alexandria episode of the series Sketches of Our Town. The date had originally been set for Nov. 23, but the show was pre-empted for broadcast of the Grey Cup activities.

A spokesman for the television station told *The Glengarry News* the episode would be broadcast starting at 3:30 p.m. However, an NFL game is scheduled to be shown immediately before and if it goes on longer than expected, the Alexandria episode could be pre-empted or joined already in progress.

Should that happen, the spokesman said, the show would be re-scheduled for some time in January.

Mount Carmel funding doubtful

ST. RAPHAEL'S — It now appears doubtful that St. Raphael's Mount Carmel House will receive desperately needed provincial funding for the next year.

The alcohol and drug treatment centre was in danger of closing its doors in the spring. Financial problems and a growing deficit brought the facility to the brink of collapse, but just days before the May provincial election, the province announced an emergency funding package. The last minute deal included a grant to help the facility deal with the current deficit and a promise to provide longterm financial support.

While Mount Carmel did receive the short term assistance, it now appears doubtful it will receive any more money from the ministry for next year.

The Ministry of Health is currently reviewing a list of mental health and substance abuse programs that need funding for the area. The list, compiled by the District Health Council of Eastern Ontario (formerly the Seaway Valley District Health Council), contains nine program proposals and extended funding for Mount Carmel is ranked at number five.

Donald St. Pierre, executive director for the health council, told *The Glengarry News* he should know sometime next month just how many proposals will receive funding next year. While he said he has no way of knowing which projects will be given the green light, he said the ministry only provided funding for two such projects last year.

"This is a process that has gone on for a number of years," Mr. St. Pierre said. "We are required to annually review the submissions. The criteria (for ranking the proposals) is based on an assessment of needs in the community."

The four projects ahead of Mount Carmel include a mental health centre for Russell, a Cornwall and area alcohol detox centre, a vocational program for psychiatric patients in Cornwall and a recreation service that would operate out of the Hawkesbury General Hospital.

Mount Carmel's executive director, Peter Desrosiers said he would prefer not to comment on the facility's ranking or its chances of receiving funding. However, SD&G MPP Noble Villeneuve had no such qualms.

"I'm very disappointed," Mr. Villeneuve said. "I know there are other good projects, but to me Mount Carmel should have at least been third."

Mr. Villeneuve, who was instrumental in putting together the financial package for Mount Carmel in the spring, said he would bring the matter up when the General Government Committee looks at budget estimates for the Ministry of Health.

Mr. St. Pierre said one shouldn't assume that, should the ministry agree to fund the first two projects, the Mount Carmel request would automatically move up to third position.

"There may be other needs in the community that become more apparent," he said. "There may be some proposals out there that have higher priorities."

Celebrates 125th

ST. ANDREWS WEST — St. Andrew's Catholic Church is 125 years old this year and members of the congregation will be celebrating on Saturday.

The Stormont County church will see a special mass celebrated at 11 a.m. After the mass there will be a dinner for invited guests, followed by an open house from 2 to 4 p.m.

After the 8 p.m. mass, there will be a social evening. Attending the celebrations will be local clergy and sisters as well as Stormont-Dundas MP Norm Warner, Cornwall MPP Luc Guindon and Cornwall Township Reeve John Cleary.

Name left out, mark incorrect

Due to an error on the part of GDHS, there was an error and an omission on the list of excellence in last week's *Glengarry News*.

Devina Jack's name should have been on the list of Grade 13 students. Devina's average was 87.5.

In addition, the average given for Kim McCuaig was incorrect. It should have read 89.6.

Our Classifieds Work For You

THANK YOU
VOTERS
OF
MAXVILLE
ALLEN DOUGLAS
48-1p

THANK YOU



to the people of Alexandria, on behalf of the Yaguchi family, for honoring me with their support. Rest assured I will work hard in the interests of all of you, over the next three years. Once again, thank you.

Larry Yaguchi
Councillor-Elect
48-1p

Illusion's
Beauty Center



Let us brighten up your hair for Christmas with
STREAKS or HIGHLIGHTS
Only 25.00
Specials on Perms every Thursday
Just call and ask for
Shelley or Debbie
48A Kenyon St. West 525-3003
48-1c

SANTA SUGGESTS...



FAIRISLE SWEATERS and CARDIGANS From $30
Good selection of Tartan blankets, ties, caps and tableware, etc.
CLAN WALL PLAQUES
See our wide variety
Something Unique
Cairn Gorm Perfume; Soaps scented with Highland flowers
Imported from Scotland
ALWAYS A FAVORITE
Your favorite local and Scottish artists on records and cassettes. Scottish Jewellery, Sgian Dubhs, Sporrans and other accessories. Pipe Band and Highland Dancers' supplies.
Danskin's
SCOTTISH GIFT SHOP
Main St., Maxville 527-2037
1c

Make It A Very
SPECIAL CHRISTMAS



HONDA FOURTRAX
Ride the Rough Country.
Seem them today at
SHEPHERD
Motors Ltd.
83 Main St., North
Alexandria
525-1402
48-4c

Super Specials at
Your Family Pharmacy



BUFFERIN Tablets 100's 1.99
VAN HOUTEN Assorted Chocolates 400 g. 3.99
CHRISTMAS CARDS Holiday Collection 51 Cards & Env. 2.99
TYLENOL Regular Strength 100 tabs 2.99



COTTONELLE Bathroom Tissue 4 Rolls 1.49
OLD SPICE GIFT SET After Shave, 75 ml. Cologne, 75 ml. 5.99
CHRISTMAS CANDY TREATS 100 g. 1.29

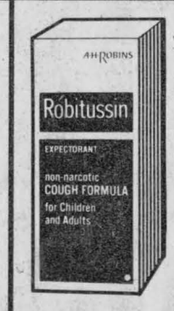

ROBITUSSIN Cough Syrup 100 ml. 1.99
Prices in effect through Saturday, November 30/85
We reserve the right to limit quantities while quantities last.
All major drug plans accepted
PHARMACIE *Safwat Milad Pharmacy Ltd.*
GLENGARRY PHARMACY
VISA
14 Main St. North Alexandria 525-3882

The Glengarry News

EDITORIALS/OPINION

Jobs threatened

During last year's federal election campaign, when Brian Mulroney was trying to win more Quebec seats, the Conservative leader promised he would not reduce quotas on the importation of textile or shoe products. He made the promise while campaigning in Sherbrooke, an area heavily dependent on the two industries.

Last week that promise was tossed on the heap of other abandoned commitments when the government announced quotas on the importation of shoes would be abolished Dec. 1. The only exceptions are quotas on women's and girls' dress shoes, which will be phased out over three years.

Industry and union leaders have predicted the change will cost at least 7,500 jobs. Spin-off effects will likely add many more to the unemployment roles. The government's change of heart may have a dramatic impact on Alexandria, where at least 300 people are employed in the manufacture of men's footwear and sporting shoes in two plants.

In its march to free trade, the government is in too much of a rush. The shoe industry, agreeing with the longterm need to reduce trade barriers, had earlier proposed that the quotas be extended three more years, then phased out, allowing it enough time to adjust to the competition by modernizing its plants and, in the process, investing hundreds of millions of dollars and creating new jobs. Mr. Mulroney did not have the patience to wait.

At least one union leader says lifting the existing quotas is a ''catastrophe'' and may lead to the extinction of the shoe industry in Canada, eliminating jobs for thousands of Canadians.

Much of the competition is unfair. It may be correct to say Canadian shoe manufacturers should increase efficiency to meet the competition from the United States and other developed countries, but how can they be expected to compete against countries that allow workers to be paid starvation wages of a few dollars a day or less?

With the livelihood of 20,000 Canadian families dependent on the shoe industry, the federal government has taken a heartless and irresponsible approach to the shoe quotas. This action, like the assault on old age pensions earlier, should be stopped now, in favor of a gradual withdrawal of quota.

Canadian manufacturers and workers can be efficient and competitive, but they must be allowed a reasonable length of time to prepare. They can't change their systems overnight.

Ban extra billing

Universal access, regardless of ability to pay, has been the fundamental principle behind medicare in Canada since the program was introduced 20 years ago. Much of the country's medical profession was opposed at the time, but the convincing argument remained the obvious fact that there were people in this country who were not receiving needed medical attention simply because they could not afford it.

Canada was not the first country to embark on this concept of socialized medicine, but we did set an example subsequently studied and followed by other nations. While the medicare system, known as OHIP in Ontario, has many faults, it does work.

But the very principle of medicare has been threatened in recent years by the growing number of doctors, particularly specialists, who have chosen to opt out of the system and bill their patients directly. In too many cases, the doctors' bills have amounted to substantially more than OHIP would pay, leaving the patient with an out-of-pocket expense even after waiting for government reimbursement of the basic fee.

The former federal government took action to stop the trend by cutting back on its payments to the provinces in direct proportion to the extra fees charged by doctors. The new Conservative government has continued the same practice. Ontario is now losing $50 million a year in federal transfer payments and that figure is expected to climb to $80 million.

Ontario's new Liberal government entered office with the promise that extra billing would be abolished. The medical profession has refused to negotiate the issue with the government and Health Minister Murray Elston is now saying the necessary legislation will proceed before Christmas.

Ontario is following the example already set by British Columbia, Quebec and Nova Scotia.

There are other issues within the medicare system that need examination and perhaps negotiations with our doctors can lead to some positive changes, but the fundamental principle of equal access for all must be enshrined and protected. The Liberals would be irresponsible if they did not take firm action. The Conservatives should be embarrassed because they did not.

THE GLENGARRY NEWS

Eugene Macdonald
President

Bruce Hayes
Editor

Phil Rutherford
Publisher/General Manager

Lindsay Cameron
Advertising Manager

Published Wednesdays by The Glengarry News Limited at 3 Main St. S. Alexandria, Ontario K0C 1A0. Address all correspondence to Post Office Box 10, Alexandria, Ontario K0C 1A0.

Telephone (613) 525-2020 or 525-3271
Second Class Mail Registration Number 1302

Subscription Rates: $16. per year within 40 miles of Alexandria; $20. per year in Canada beyond 40 miles and in centres with door-to-door postal delivery; $52. per year outside Canada.

Single Copy 40 cents

Member of the Audit Bureau of Circulation, the Canadian Community Newspapers Association, the Ontario Community Newspapers Association, the Ontario Press Council and the Glengarry News Press Council.

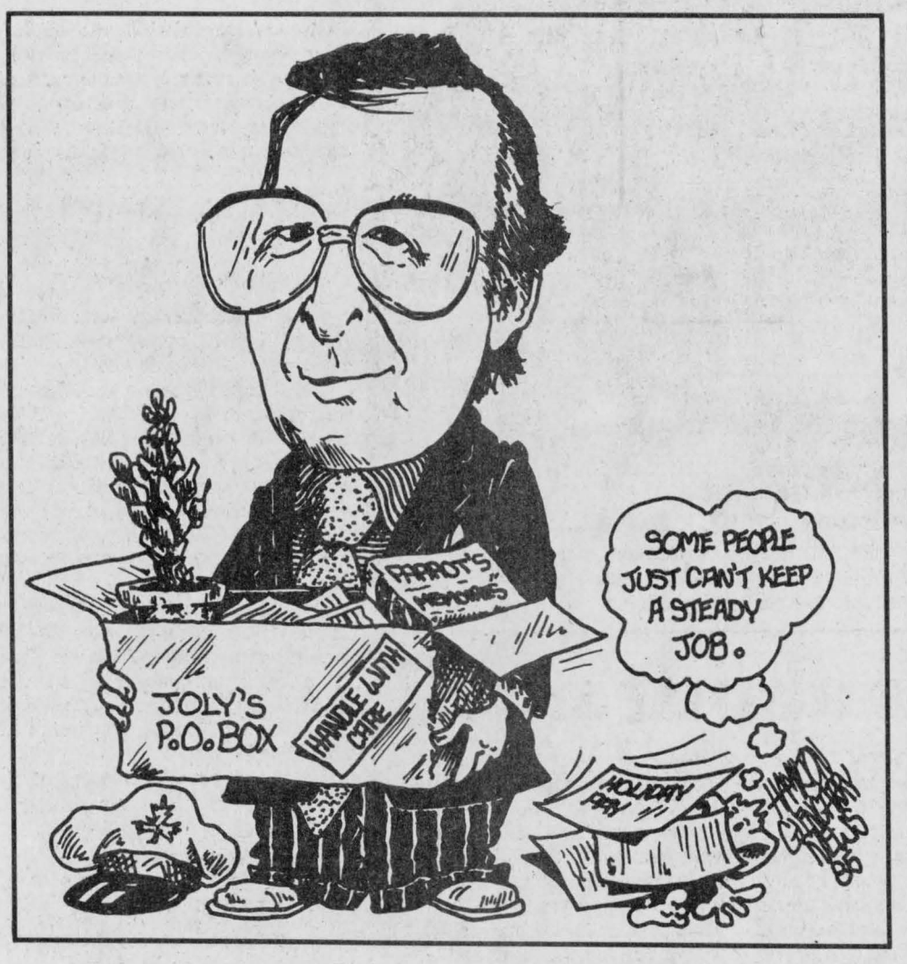

We're of two minds as to the prospect of cable TV

RAMBLING REPORTER
Eugene Macdonald

Our town and other Valley centres may be only a year or so away from cable television service. By December of 1986 we could be enjoying all the promised advantages of cablevision and anticipating the imminent joys of Pay TV programming.

Television around the clock. Entertainment almost unlimited. Practically the whole world not only on our doorstep but right in the living room. Halleluja! Who could ask for anything more?

Well, this Rambling Reporter, for one. He's of two minds when weighing all these so-called advantages of Cable TV. Probably the reception would be cleaner and clearer and more dependable. No doubt we'd be in reach of programs not obtainable now. We'd perhaps be able to enjoy even more baseball and football games than we tune in now. But would we have the time to spare, or the desire for a steady diet of television fare?

These Ottawa cable companies are promising 12 to 18 television stations, depending on location. That might be a selling point for someone in Renfrew but our Zenith is equipped with a converter and provides us with 16 channels, including five Public Broadcasting stations that we much prefer over the network programming.

This Garden Spot of America apparently is almost ideally located for boob tube watching. We're left wondering what cable programming could offer that we aren't already in reach of. Pay TV, you might suggest. But our reading of its early experience leaves us with the conviction we haven't missed much.

Mind you this aging observer of the local scene isn't too knowledgeable of all these newfangled gadgets like VCR's, cassette recorders, cablesystems and such. Maybe he's missing something worthwhile that doesn't rock with sex and violence and filthy language.

Television is a marvelous medium, he'll tell you; especially for oldsters with time on their hands. And one of the choicest moments it can provide comes with the satisfaction of flicking off a program that doesn't measure up.

Maybe the coming of cablevision will add to our enjoyment of life. But we get the impression the two companies seeking the license to provide service in Alexandria, Lancaster, Maxville and other area points are not too enthusiastic. Their hands have been forced, it seems.

And we didn't like a suggested monthly fee as high as $19.95 when cable is available for half that cost in Ottawa.

Must we be jumping with joy at the prospect cable is coming?

What time is it in Taiwan Does anyone really care?



SECOND LOOK
Phil Rutherford

Bought a new watch lately? It's not the same experience any more. There was a time when a good watch was a cherished possession, a work of craftmanship that, well cared for, would last a lifetime. The best among them, with the occasional cleaning, were passed on to the next generation, still keeping perfect time.

Those were the days when people might have spent hours examining and comparing watches and weeks considering the purchase before they had enough hard cash to plop down on the jewellery store counter.

Not any more. There may be a few traditionalists remaining who believe the quality of good workmanship provides better value in the long run, but most simply don't care.

Timex changed the rules of the game 20 years ago or more with cheap, disposable watches in a myriad of different styles. Timex, abetted by John Cameron Swazey and the outboard motor, did to watches what Bic did to cigarette lighters. Remember the windproof Zippo with the lifetime guarantee? You probably lost it.

Today, most people pay scant attention to Bulova or Elgin and buy the cheaper brands after briefly checking over the selection in the nearest convenience store, with the full expectation that they'll be tossing them in the trash in a year or so in favor of more cheap replacements.

Silicon chips from the computer revolution and liquid crystal displays have forced another watch revolution. If you want a ''normal'' watch, one with the traditional three hands indicating hours, minutes and seconds, you may not have much to choose from at the lower end of the price scale. They have been shoved aside in favor of the new electronic watches selling for $30 or less.

These are the watches with numeric readouts that can simultaneously give you the precise time in Paris, Tokyo and Swan Hills, Alberta, if you care to know. They give you the day, date and month, on the assumption you wouldn't know what day it was, otherwise.

There's a timer, a stop watch, an hourly beep, a musical(?) alarm that sounds more like a whining beagle and the choice of either 12-hour or 24-hour time. All of which leaves me wondering what time it is in Glengarry.

I bought one of these contraptions the other day. The kid in the store took a few seconds to set it for me and explain all the wondrous features. Nothing to it. I spent the next few hours at home with the fine print instruction manual trying

(Continued on Page 5)

My name up in lights



NOTEBOOK
Bruce Hayes

If the glossy magazines that one can find at the supermarket check-out are to be believed, a person's life is set if he or she is a television or movie actor.

According to these publications, and we all know they always tell the truth, the easiest and quickest way to unspeakable luxury and neverending happiness can be found either on the silver screen or on the boob tube.

Check it out for yourself. Open up any mag and you'll find actors and actresses whooping it up at parties on expensive yachts, drinking expensive champagne and wearing expensive clothes.

Notice you never see any of these people hauling their laundry to the local laundromat in a beat-up, rusting car. You also never see them having to endure the many daily tasks that make up the lives of normal people.

Of course, what those magazines don't tell you is that for every Roger Moore and Lauren Bacall, there are literally thousands of John Smiths. Who's John Smith, you might ask. Well, poor John represents those of us who tried to grab for the brass ring of stardom and missed. He's the guy who tried to make it as a star and will probably end up spending the rest of his life parking cars. In short, a frustrated actor.

My name is Bruce Hayes and I'm a frustrated actor. There, I've said it and it feels good to have been able to get that off my chest.

Yes, I'm afraid that I'm one of those who secretly dreamed of a career in front of the camera and ended up doing something totally different. Not that there's anything wrong with being a reporter. I enjoy being a reporter and, just in case the boss is reading this, I enjoy receiving a steady pay cheque every week.

But if I had my druthers, I think I could quite easily adapt to the life of a star. Although some might tell you that I've always been a bit of an actor, some would say a bit of a clown, every day of my life, my first serious shot at acting came during my short lived career in Sunday School.

While the local theatre critics failed to catch any of my early works, I'd have to say my portrayal of Joseph was nothing short of breathtaking. That is to say, my mother said I did a fine job and she was proud of me.

My next stab at an Oscar came in high school. I've heard it said that every actor worth his salt has at least one role in his life that he'd like to forget about. For me that role came in Grade 9 when I played a super hero called Super Bar.

Now hang on, this might take a little bit of explaining. Our high school launched a fundraising drive by selling these giant chocolate bars. I recall they sold for about a buck and they were guaranteed to rot your teeth within days. We're talking good chocolate here.

Well, the theatre arts teacher thought it would be a good idea if some of us in the drama club put together a little play to try and encourage the school population to get out and sell those chocolate bars. So, after many weeks of rehearsal, there I was on the school's closed-circuit television, wearing a mask, a towel for a cape and some of my mother's pantyhose. It made sense at the time, but looking back on it now, it all seems pretty silly.

Anyway, this evil guy captured the beautiful damsel and tied her to a train track. Super Bar, that's me, comes along and, using my superior chocolate bar, beats the evil guy and saves the pretty damsel in distress. I think the best part of it all was when I freed the damsel. She put her arms around me and said, ''Oh Super Bar, you're my hero.''

Of course, every time I showed my face in the halls I had to endure endless jokes and ribbing about my attire. It was then that I realized the road to Hollywood is paved with potholes.

Always hope

If Lanark County residents thought they lost influence in the government when the Liberals took over the reins of power last summer, then Larry Grossman's winning the Tory leadership on the weekend will seem a devastating blow indeed.

Not only is this riding being represented by a man on the wrong side of the House who is still testing his wings in opposition, but it is also in double jeopardy as the result of its delegates and our MPP supporting Dennis Timbrell not once, but twice in the last year.

The question of the hour is: Will Larry Grossman fight to correct the obvious disparities that exist between Toronto and Eastern Ontario, and indeed the rest of rural Ontario?

Our guess is that he will not, and even with Dennis Timbrell in his shadow cabinet, many debts must be paid come the next election.

Lanark riding is clearly out in the cold, both as far as the government and the new leader of the opposition is concerned. We can only hope Larry Grossman and David Peterson can see the obvious needs of this county and this community and consider their plight objectively.

—Almonte Gazette

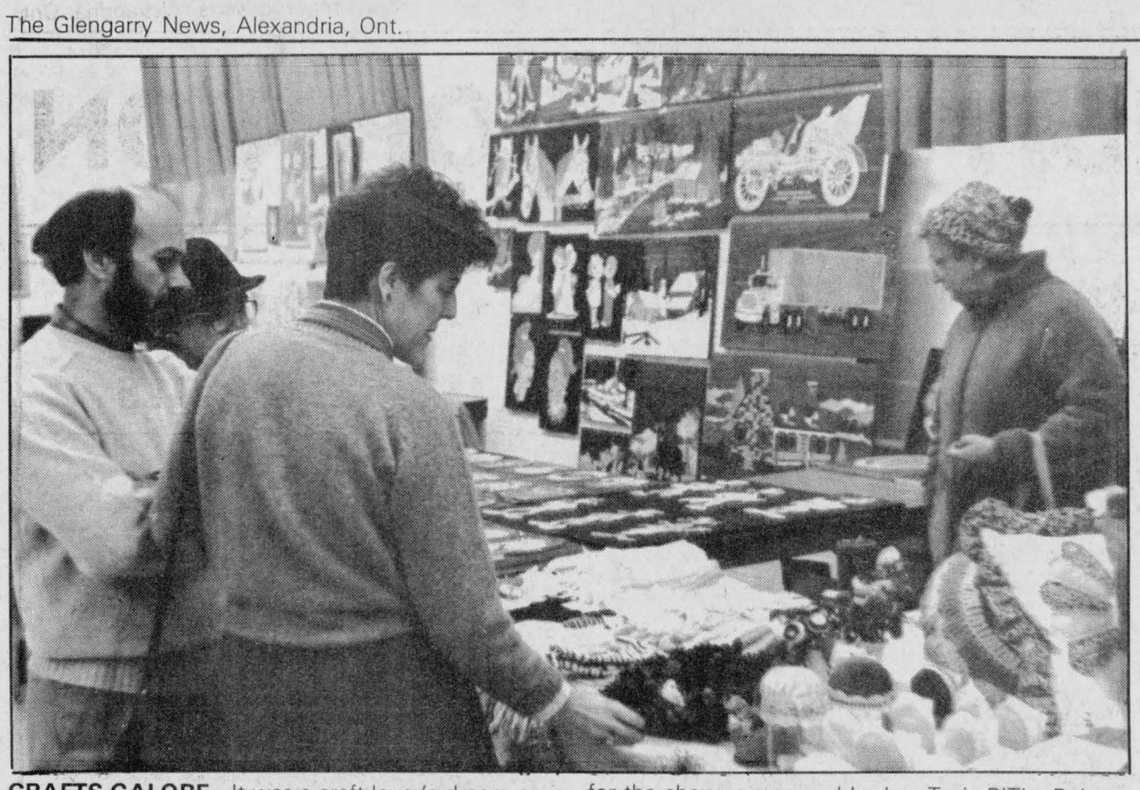

CRAFTS GALORE—It was a craft lover's dream on the weekend at the Arti-Show held at Ecole St. Joseph in Alexandria. Local artisans and craft people gathered for the show, sponsored by Les Trois P'Tits Points, and many area residents took time out to browse through the many displays.

OPP warns farmers to be careful while on the road

Farm equipment on Ontario Roads is a familiar sight, unfortunately accidents involving farm equipment on roads are all too common, says Lancaster OPP Cst. Gilles Ruest. The use of farm equipment on the roads in Lancaster area has increased in the last few years. Farm equipment using the roads varies in size and purpose, however, all the equipment has one thing in common, it moves very slowly.

The Highway Traffic Act in Ontario specifies that a person must be 16 years of age in order to drive a farm tractor or self-propelled implement of husbandry, on a highway. No drivers licence is required. Farm equipment operators under 16 years are only allowed to drive directly across the road, not along the road.

By law, all farm equipment must have a slow moving vehicle sign positioned at the rear of the vehicle when on a highway. The sign should be centered, no less than two feet or more than six feet from the roadway and clearly visible from 500 feet.

The signs should be kept clean and in good condition. After two years, the signs fade and should be replaced.

All farm vehicles, when operating on the highway at night (half hour before sunrise and half hour after sunset) or under conditions where there may be insufficient light (fog) must have lights (two white lights to the front, one red at the rear is good). Lighting for over-dimensional farm vehicles varies and a chart will be given.

A safety chain should be used when towing wagons or wheeled equipment on the road. The chain should extend from the tractor to the axle of the towed equipment.

Minor injuries in accident

A two-vehicle accident north of Glen Robertson early Sunday morning caused an estimated $6,500 damage.

Lancaster OPP report that Francois Theoret, 27, of R.R.1 Glen Robertson had been driving a 1974 Chrysler south on County Road 23, while Denis Legault, 19, of Dalkeith had been driving a 1979 Monte Carlo northbound.

Police say that somehow the two vehicles collided as they attempted to pass each other.

Damage to the Theoret vehicle is estimated at $2,500, with $4,000 damage to the Legault vehicle. Both drivers received minor injuries, as did 26-year-old Claire Theoret, a passenger in the Theoret vehicle. None required hospital treatment.

Cst. Roy McGrath investigated.

Store complains about smell

Alexandria town council is again being asked to take action to force clean-up of a Main Street fire site.

MacLeod-Stedman Inc., operators of the Stedman's store on Main Street North, have complained to council about an objectionable odor from the burned out shell of the former Milano Restaurant next door.

In a letter read to council Tuesday night, Adelaide Gauley, lease administrator with the firm's Winnipeg head office, said a smell of burned timbers permeates the local store in damp weather.

"This problem has existed for some considerable time and we had expected that the remaining burnt structure would have been demolished and debris removed by now," he wrote. "We would very much appreciate your reviewing the problem and doing whatever is necessary to have the burnt structure removed by the owner of the property."

Council's reaction to the letter was not known by press time.

The restaurant was destroyed by fire in 1982 and has been the source of repeated complaints since then. The owner has reportedly not settled with his insurance company and council preferred to give him time.

At council's request, the building has been sealed off to bar access to children and the front has been cleaned up, with painted plywood covering the windows.

What time is it . . .

(Continued from Page 4)

to figure it out for myself.

The only literature that came with my first watch was the written guarantee.

The first mental adjustment was to remember it's not five to four anymore, it's 3:55. I like the sound of the old translation better.

Then, of course, I kept hitting one of those four tiny buttons and all sorts of strange things happened. I think I'm late for an appointment and then I notice the little "T2" in the upper left corner, which tells me I'm on Geneva time again. Pushing the correct button and cursing a little brings me back home, only to find it's not seven o'clock any more, it's 1900 hours. It makes me feel like I'm in the military. Checking the instructions yet again, I manage to get back to the familiar 12-hour time period.

Come to think of it, this is the only watch I've ever owned that forced me to carry an owner's manual.

At the first opportunity, this high tech annoyance will be occupying space in a dresser drawer. It may make a great gift to my least favorite cousin. I'm going back to the hour hand and the minute hand. They may be oldfashioned, but I'll be more comfortable.

REMI PrudHomme
INSURANCE BROKERS INC.
Assurance General Insurance
Vie, Feu, Vol, Auto, Theft, Fire, Life
FARM
Tel. 525-3134
151 Main Street, P.O. Box 1600, Alexandria, Ont. K0C 1A0
40-tf

CHRISTMAS SHOPPING SPREE
BINGO
Thursday, December 5 at the
Glengarry Sports Palace
7:30 p.m.
14 regular games at $25
JACKPOT — $1,000 or More
9 Specials 50/50
1 Winner-Take-All
1 Game (Reg. cards) $1,000
47-3c



SMART SANTAS
SHOP EARLY
AND SAVE!

Ladies'
Winter Coats
2 racks of long winter coats
sizes 10 to 20 and 16½ to 22½
SALE PRICE
39.99

Ladies'
SLIPPERS
Assorted styles
sizes 5 to 10
1/2 PRICE

Ladies'
WINTER BOOTS
Leather Pillow Boots and
Pile Lined Leather Boots
Reg. to $48.99
SALE PRICE
29.99

Ladies'
JUMPSUITS
Assorted Styles
33 1/3 OFF

NOW OPEN
Thursday & Friday Nights 'til 9 p.m.
MENARD FAIRWAY CENTRE
48 Kenyon Alexandria 525-2207
48-1c



CLAUDE DIGNARD
DISPENSING OPTICIANS
Eyeglass Prescription Specialist
Expert Service
OVER 20 YEARS EXPERIENCE



Satisfaction Guaranteed
Call for appointment
933-7674
123 Pitt St., Cornwall
(Ample Parking)
Hearing Aid Centre
36-38tf



JACK FROST SAYS...
GET THE JUMP ON WINTER!
GET A
FREE
White
TURTLENECK SWEATER
With the purchase of any
SHIRT or SWEATER
Prices effective from Nov. 27 to Dec. 7
Alexandria Store Only
TOOTSIE'S FASHIONS
68 Main St. Alexandria

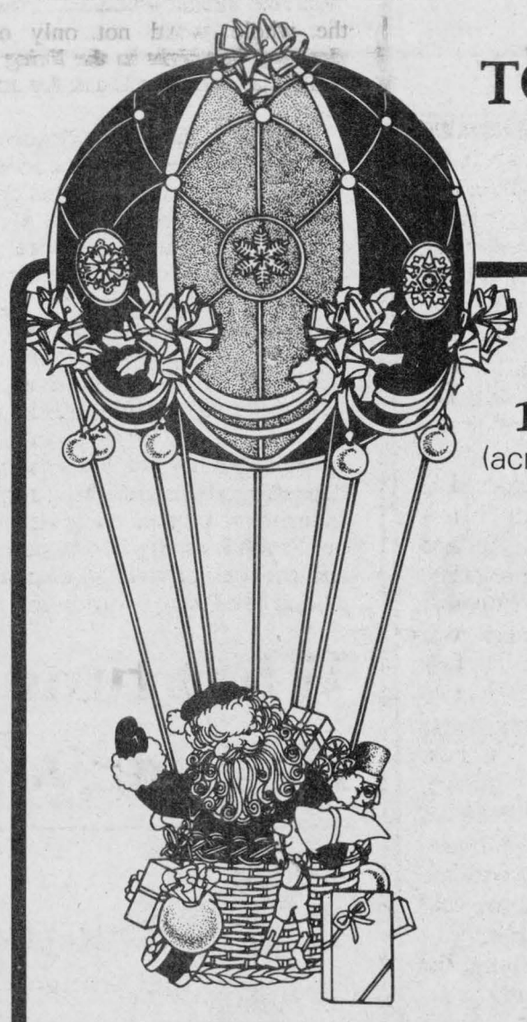

TOWN & COUNTRY
Flowers & Gifts
Is On The Move!
As of Monday, December 2
we will be located at
17 Main St. S., Alexandria
(across the street from our former location)
Christmas Shoppers
Join us for Opening
Day Specials
Monday, December 2
Come in, browse, and
have a coffee on us!
FREE FLOWER
For the first 100 customers
VALUABLE COUPON
With Every Purchase of $5.00 or more
You Can Enter Our Draw And
WIN 24 LONG STEMMED ROSES
NAME _____
ADDRESS _____
PHONE _____
Draw Will Take Place December 24
TOWN and COUNTRY
Flowers and Gifts
Sheila Olson, Anna Vermeeren, props.
525-4098

Volunteer drivers and helpers needed for local Meals-on-Wheels program

MAXVILLE
Gordon Winter

Lorna MacEwen of the RCMP in Chatham and her friend, Christopher Kennedy of Chatham Police Department, visited her mother, Mrs. Alex G. MacEwen, for a couple of days recently.

* * *

Mrs. O. F. Villeneuve enjoyed visits from her son, F.B., and his wife, Joan, of Ottawa and later her eldest son, Ronald of Dalhousie, N.B., visited his mother while on a business trip to Montreal.

* * *

George Harrison of Whitby visited his grandmother, Mrs. L. J. McNaughton, and other relatives for a few days.

* * *

Mr. and Mrs. Arnold McEwen of Ottawa were in town one day recently.

* * *

Audrey Warwick, the Grade 3 teacher in the public school, is convalescing in the Hotel Dieu Hospital, Cornwall, and will be back to school as soon as possible.

* * *

Mr. and Mrs. Donald McEwen spent a few days in Toronto recently to attend the Royal Winter Fair and visit their daughters Brenda and Marion and their families.

* * *

From Goderich came Beth and Lorne Webb to visit her sister, Dorcas MacDougall, on Peter Street.

* * *

Maxville has lost long-time residents Bob and Mary Ramsbottom to their retirement home in Bancroft.

Mary will be missed at the Manor, where she worked as a nurse, and both will be missed as highly respected members of the community. We wish them, as well as Sandra, John, Bill and Jim, well, in the years to come and offer our thanks to them for their contributions to the community.

* * *

Margaret Munroe spent several days away recently, visiting her daughter, Cathy Mayberry, and her family near Ingersoll.

* * *

Bill and Cindy Wright and baby son Bill, visited his parents, Bill and Fay Wright, for a week while on holidays from his work in London, Ont.

MEALS-ON-WHEELS

Joan Siwik, co-ordinator of the Meals-on-Wheels program is seeking drivers and helpers. Volunteers are expected to give only two hours a month to this project, which is so appreciated by shut-ins. At present, the program can accommodate four more customers, who should contact Mrs. Siwik at 527-5706.

EUCHRE AT THE MANOR

In aid of the Maxville Manor Auxiliary, a euchre is held every two weeks. On Nov. 13, the Sandringham Social Club hosted it and provided the lunch.

The following ladies were winners: Margaret Grant, Sarah Presley and Gladys Barton, while the gentlemen winners were Herbie O'Byrne, Mac O'Byrne and Dan MacRae. The door prize was won by Hattie Struthers and several others shared in the 50-50 draw. The next euchre party will be held on Nov. 27 at 8 p.m.

MAXVILLE LIBRARY NEWS

In an exchange the library has 200 new adult fiction books, 100 adult non-fiction ones and 150 junior books for distribution.

A survey in all branches of the SD&G Library system is currently being conducted, so if you appreciate this service, appear at the Maxville Library before the end of this week and be counted. Our librarians, Nicole Dewar and Murdena Scott are always ready to be of service and deserve our support.

MAXVILLE MANOR CHRISTMAS BAZAAR

On Dec. 6, Maxville Manor will be having a bazaar from 2 to 4 p.m. at the Manor.

On sale will be craft items made by the residents and baked goods provided by Auxiliary members. All members of the Auxiliary are urged to bring in a contribution to the bake table and all those interested are invited to attend this Christmas bazaar. Proceeds will be used for resident oriented activities.

STORE CHANGES OWNERS

Mr. and Mrs. Ken Birch have taken over the M & M store on Main Street from Bill Munroe. We welcome Mr. and Mrs. Birch and their two young children to the village.

Bill and his wife Diane and their two daughters have moved to the Munroe homestead on Mechanic St. W., which Bill recently purchased.

VILLAGE MEETING

The village council provided an opportunity for the ratepayers to question the engineers responsible for the proposed sewage system on last Thursday from 2 to 9 p.m. The turnout was excellent and satisfaction with the answers seemed to prevail.



NEW DRUGGIST—Laurel Bates is the new pharmacist at Alexandria Drug Mart. Mrs. Bates, who lives in Vankleek Hill, last worked at the Hawkesbury General Hospital and she worked at the Drug Mart in 1981. She is married to husband Glen and the couple have an 18-month-old daughter Robin.
Staff Photo-Bruce Hayes



Happy 25th Anniversary

John & Joan
Ryan

from the family

48-1p

Winners at Fraternite

A euchre was held at Fraternite Hall on Nov. 21 with 24 tables in play.

Euchre winners were Romeo Seguin, Rita McCarthy, Yvette Poirier, Jeannette Laflamme, Omer Quesnel, Lucille Faubert, Arcade Trottier, Doretta Trottier and Gisele Titley.

The door prize was won by George Dumouchel and 50-50 prize winners were Laurette Miron, Annette Vaillancourt, Aline Charlebois, Yvonne Deschamps, Adelard Sauve, Gisele Titley and Therese Marcoux.

Winners at bridge were Germaine Vaillancourt and Eva Lefebvre.

The last euchre of the year will be held on December 5.

UNIFORMES CHOIX
Vast selection, in professional
White and Pastel Shades
15 to 35% OFF
114 Atlantic
Off Main St., E. across from the post office
Hawkesbury 40-42tf 632-9014

ANNUAL DANCE
Sponsored By
LANCASTER FIRE DEPT.
SATURDAY, NOVEMBER 30
at Char-Lan Community Centre
Williamstown
Admission: $4.00 per person
Music by: Mike Gibbs Orchestra
Dancing 9 p.m. to 1 a.m.
Lunch
47-2c

MAYTAG SALE



Maytag Heavy Duty WASHERS
No. 1 in:
- length of life
- fewest repairs
- lowest service costs
- nationwide preference

(Based on a national survey asking consumers which brand of washer they'd like to own.)

Maytag Big Load DRYERS
- Commercially proven in self-service laundries
- Gentle, energy efficient drying
- Electronic, Auto-Dry or Time Control
- Big Load drum

Maytag Jetclean™ DISHWASHERS
- Nobody gets your dishes cleaner!
- 3-level Jetwash System
- Micro-Mesh™ Filter cleans itself continuously
- Unsurpassed capacity

SAVE ON THE MAYTAG YOU'VE ALWAYS WANTED

WE WILL SAVE YOU MONEY! MAYTAG

DON'T MISS OUT! Hurry now to these participating Maytag Dealers.

McDonald's Electric
Electrical Contractors
& Maytag Appliances
Duncan McDonald, Owner
Mechanic St., Maxville (613) 527-2189
48-2c

Something New!

Next Week
at
16 Main Street South
Alexandria

A Store With A Difference

Crafts
Antique Glassware
Christmas Items
Stocking Stuffers

Gifts, Gifts and more Gifts





Siffari's Christmas Joy.

Siffari Wedding Rings are joyful expression of your Christmas marriage.

They're handcrafted in a variety of styles.

Siffari dances at more weddings than anyone else in the world, because more brides and grooms select Siffari wedding rings than any other brand.

Siffari — winner of 7 awards in the National Design Competition.





Siffari

DESROSIERS & HOPE
Jewellers & Gift Shop

Free Gift Wrapping and Layaway Plan

49 Main St., South
Alexandria
525-2339
48-1c

Since 1945
Lavaque fourrures

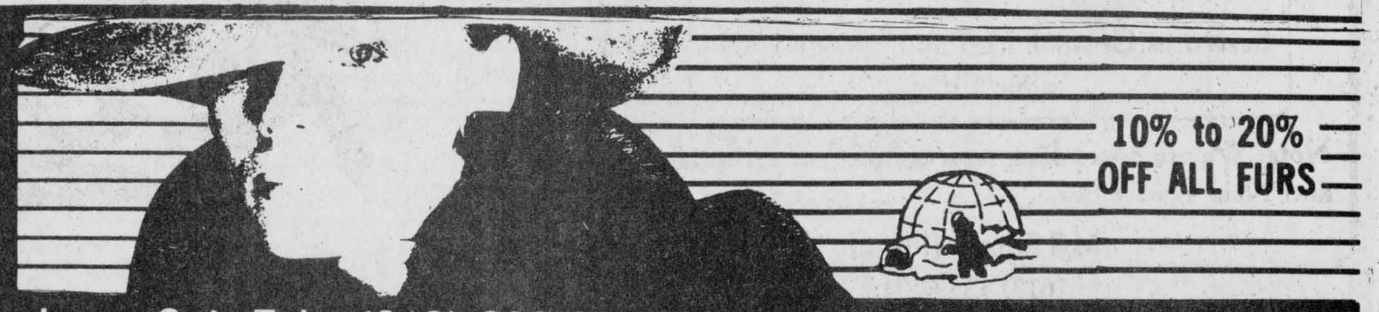

10% to 20% OFF ALL FURS

677 Main Street East, Hawkesbury, Ont. Tel.: (613) 632-3711, 632-4756

Char-Lan District High School adds more names to honor roll

by Sue Harrington

Isn't it funny how answers to some of life's most perplexing questions seem to spring up when we least expect them? "Is 75 per cent still considered a good mark?" On Thursday, when I visited Char-Lan District High School, I found the answer. It is indeed still a good mark! It is indeed, if one makes it on a set of examinations, good enough to get one's name on the Honor Roll at Char-Lan.

I have long believed that young people who excel in scholarship should be given recognition for their accomplishments. We often read of teenagers who have achieved in other areas: in sports, in music, in leadership. But often those of our youth who do well in their studies are treated as though they have committed some sort of indiscretion and as a result their names are withheld as though they were young offenders.

Topping the list in Grade 9 this semester, with 89 per cent was Carrie Lynn Gordon, daughter of Helen and Sidney of Williamstown.

In descending order, Peter McIntosh, Steven French and Edward Swerdfeger, all of whom had over 80 per cent and all of whom are graduates of Williamstown Public School.

Those making between 75 per cent and 80 per cent include Todd Laplante, Robert Burelle, Lucy Smith, Cheryl Chisholm, John Edwards, Barbara Sauve, Jason Currier, Donna Murrell, Brenda Runions, Adrien Beaudin, Steven Laframboise, Timmy Pilon, Guy Lapierre, Darrin Pruner, Sylvia Prieur, Karry Geneau, Vanessa Porter, Sara Bergeron and Frank Verlinden.

Frank deserves a special mention as it was just three years ago that he and his family arrived in Canada from Belgium, speaking very little English.

In Grade 10, Tanya Blumel, daughter of Mr. and Mrs. J. U. Blumel was first with 90.8 per cent. Tanya was followed closely by Steven Anderson, Maria Payer and Sherri Benton, all of whom had over 90 per cent.

Catherine Gordon, Matthieu Currier, Jody Flaro, Diane Martin, Dana Martindale, Tara McDonell, Andrea Frick, Kulvir Guram, Simon Leeds, Melanie Feilotter and Donna Sturkenboom all topped 80 per cent.

Those above 75 per cent included Peter Schurmann, Andrew McGillis, Todd Lapierre, Tara McArthur, D'arcy O'Connell, Jeff Bissonnette, Ursula Vogel, Anthony Wallis, Carrie McPhail, Ewen MacDonell, David Mowat and Lorraine Prieur.

Another Blumel, this time Chantal, with 87.7 per cent headed the Grade 11 list. Also over 80 per cent were Monique Beaudin, Jennifer Ritchie, Angela Johann, Shelley Hall, Dale Blacker and Nathalie Bourdeau.

Rachel Kastack, Sarrina Michaud, Stewart Robertson and Robert Van Loon all had over 75 per cent.

Grade 12 results show a bit of healthy competition between two Williamstown girls who tied for first. Tammy Rozon, daughter of Lloyd and Wendy, and Holly Laing, daughter of Alan and Carolyn, both had 87 per cent. Sean Farmer was next, followed by Vivian Mallast, Susan Edwards, Annette Huizinga, Tom Stewart, Tina Ramsay, Tammy Lauzon, David Munro, Bryan Teel, Brent Beaudette and Diane Whitford, all over 80 per cent.

Allison Pasco, Randy McDonald, Kathy Febrile, Gilles Lapointe, Donald Russell, Mark Lalonde and Mark Whitford were all above the magic 75 per cent.

Leading the list in grade 13 where things really count, was Frances McDonald with 92.3 per cent, Janice Haack with 88 per cent, Tracey McArthur with 86 per cent, Melanie Munro with 84 per cent and Katherina Schurmann with 80 per cent, who appear to be eyeing the Ontario scholarships.

Lee Fraser, Shawna Lucey, Johanna Cornelissen, Denis Lapierre and Andrea McDonell also made the honor roll, which is a special achievement in Grade 13.

Driver Education instructor wins prizes for navigational skills

WILLIAMSTOWN
Sue Harrington

INSTRUCTIVE TALKS

My visit to Char-Lan coincided with career information session the students were attending.

Talks were given by Hugh McAlear and Marc Schaeffer, who spoke on computers, the outlook for the future.

Ian Bush, personnel department Domtar, told the students what personnel managers look for in employees and applicants for employment. Jay Woollven spoke about the world of business and how students could best from the Canada Employment Centre, Sgt. Perreault from the Canadian Armed Forces Recruiting Centre in Ottawa, prepare themselves for it.

A reminder of the special story hour to be held at the Williamstown Public Library this Friday, Nov. 29, from 2 to 3 p.m.

This entertainment is geared to those children who are four or five years old, but older brothers and sisters are welcome, as are parents.

* * *

The Char-Lan Skate-a-Thon is behind us for another year and skaters are urged to turn in all monies collected as soon as possible so that individual and team prizes can be awarded.

BANTAM'S TAKE A BOW

Char-Lan's Bantams appear to be headed toward another strong performance this year.

The team is coached by Randy Larocque, assisted by Mike MacDougall.

It is gratifying to see coaches who are willing to donate so much of their time when they don't even have sons on the team.

Phil Poitras and Raymond Boaugie are the Bantam goalies this year. The other team members include Blake McDonell, Wally MacDonald, D'arcy O'Connell, Shawn McRae, Bill Millett, Derek Leroux, Todd Lapierre, Guy Lapierre, Chris McBean, Patrick McCullough, Trevor Bowles, Wesley Jurchuk, and Marc Beaudet.

HOMETOWN

Williamstown is a great place to call home. People care in Williamstown. Just recently Charley Abrams was honored at an appreciation dinner held at St. Mary's Centre. A large gathering of friends and relatives turned out to pay tribute to Charley and to thank him for his many years of faithful service to his church and his community. In recognition of his contributions, he was presented with a color television.

TOP DRIVER

Char-Lan High School produces more than just good school scholars, it seems. How many of you whizzing up the Glen, down the Branch, out the Johnson, or navigating the feed store curve in zero visibility owe your status as excellent drivers to the hours of patient instruction you received at the hands of former Char-Lan teacher and Driver Ed. instructor Bill Mowat?

Those of you who are graduates of the Mowat Method will be interested to learn that at the annual meeting and awards night of the Cornwall Light Car Association held recently at Barry Latreille's in Glendale, Bill walked off with several prizes for his navigational skills. He was awarded the overall championship, the intermediate championship in the CLCA and the beginners' championship in the Eastern Ontario Rally Corp.

At the same meeting, the winner of the trophy for the most points in the Novice Navigator's Division was none other than David Mowat, Bill's son. (Ruth's too, of course!)

On Saturday night Williamstown again rallied to hold a benefit dance at St. Mary's Centre for June and Clarence Shaver. The Shavers recently lost their barn to fire.

And such is the stuff of our hometown.

PERSONALS

Mr. and Mrs. Lucien Theoret and Mr. and Mrs. Hermas Levac recently flew to Vancouver for an eight-day vacation with Leo and Arlene Levac, a brother of Mrs. Theoret and Hermas Levac.

Back a fighter. Year round
The Easter Seal Society

The Candlestick Restaurant
Bring someone special in for a meal to remember.
Reservations 525-4191
McCormick Rd., 1/4 mile past the Golf Course, Alexandria
48-1c

Glengarry Flower & Gift Shop
This year give personalized gifts handcrafted by you from our Christmas Craft corner.
You can enter our draw for a FREE $25 Gift Certificate, with every purchase
43 Main St. **525-1660**

PRIEST'S MILL
RESTAURANT & PUB
Join us for the best in
Italian Cuisine
Wednesday Nights Featuring
All You Can Eat
Baked Spaghetti
or
Specialty of the Night
Only 5.95
(Glass of House Wine and Slice of Garlic Bread Included)
Served in Gristmill Pub and Settlers Cabin after 5 p.m.
Note: We are now taking reservations for Christmas and New Year's Eve.
Mill Square & Main
(613) 525-4131

FLASH!
SANTA COMES EARLY
TO
Roy's
As shown by these Low Prices on 1985 Demos

'85 FIERO GT
Well equipped Stock No. 5-870
M.S.R.P. $17,359.85
NOW 15,285.00
SAVINGS $ 2,074.85
*9.5% Financing for even greater savings

'85 CADILLAC FLEETWOOD
Fully Equipped (FWD)
Stock No. 5-586
M.S.R.P. $34,583.55
NOW 27,990.00
SAVINGS $ 6,593.55

'85 CADILLAC SEDAN de VILLE
Fully equipped Stock No. 5-644
M.S.R.P. $28,490.60
NOW 22,985.00
SAVINGS $ 5,505.60

'85 PONTIAC PARISIENNE
4-door sedan Stock No. 5-580
M.S.R.P. $15,140.35
NOW 12,888.00
SAVINGS $ 2,252.00

'85 GMC 1/2 TON PICK-UP
6.2 Diesel, auto. well equipped
Stock No. 5-609
M.S.R.P. $16,333.80
NOW 13,300.00
SAVINGS $ 3,033.80

'85 PONTIAC SUNBIRD
4-door sedan, well equipped
Stock No. 5-664
M.S.R.P. $10,288.40
NOW 8,988.00
SAVINGS $ 1,300.40

Several '85s in Most Models Still Available

9.5% FINANCING
(On approved credit)
ON ALL 1985 and 1986

ACADIANS '86s from $6,295 -38 to choose from
FIERO Stock No. 5-839 from $11,999 -9 to choose from
GMC PICK-UPS (Full sized) Stock No. 5-000 from $8,988 -23 to choose from

66 USED CARS and TRUCKS — all options and prices in windows. Your Choice at any reasonable offer.
If you are seriously considering the purchase of any new or used vehicle in the future... Don't miss this event!

Step Up Front and Save a Bundle!
THE TIME IS NOW!!!
The Place Is:
Roy's GARAGE (Green Valley) LTD.
THE PRESIDENT'S TRIPLE CROWN
YOUR TRIPLE CROWN WINNING DEALER
PONTIAC BUICK Cadillac GMC Trucks
We treat you Royally
Green Valley, Ont. 525-2300

Lancaster Legion Auxiliary accepts two new members

LANCASTER
Joyce Lalonde

The Lancaster Area Ecumenical Choir will perform the cantata, 'The Music of Christmas,' on Sunday, December 8, at Knox United Church, Lancaster, at 8 p.m.

High scorers of the Char-Lan Alley Cats Bowling League for November 21 were: ladies single (260) and triple (575)—Mariette Lalonde; men's single (224)—Lorne Bennett, triple (555)—Fred Hempstalk. Team standings are Tigers 25, Jaguars 19 1/2, Leopards 17 1/2, Cougars 17, Panthers 14 and Lions 13.

Winner of the weekly special was Joan McGill.

Winners at the Lancaster Jolly 50's seniors club birthday euchre were Florida Legroulx, ladies high; Margaret McCallum, ladies low; George Heath, men's high; Euclid Labelle, men's low; Luella Montroy, skunk and Marie Rose Pilon, door. Scrabble winners were Elizabeth Wilcox and Frances Pelley. Cribbage winner was Walter Pilkington.

During refreshment time a delicious cake made by Florida Legroulx was served and gifts were presented to Margaret McCallum and Beatrice Labelle.

* * *

The Ladies Auxiliary to Branch 544 Royal Canadian Legion met in the Legion Hall. Members were pleased to accept Elizabeth Brewers as a new member by transfer and Helen Chisholm as a new member by application.

Arrangements were made to make goodie bags to be handed out by Santa when he pays his annual visit to the village.

All were reminded the next open euchre will be held Sunday, December 1.

Congratulations were extended to the cribbage team of Betsy Robinson, Isobel Adcroft, Lyella Montroy and Olive McCreary for their fourth place showing at the recent tournament in Renfrew. The team will compete at the next level in Owen Sound in June.

All were reminded the next meeting will be held on Wednesday, Dec. 18, at the home of Mary Matheson.

Members were thanked for their support of the Rememberance Day services and their gifts of refreshments.

* * *

Sympathy is extended to the family of Cecil Shennett whose funeral was held in Knox United Church on Monday, November 25th.

Community extends welcome to new family

N. LANCASTER
Bernadette Campeau

The Halloween party at Ecole St. Therese was a huge success.

Congratulations to all who worked so hard on their costume and make-up. Thank you to those who gave their help, offered gifts and were simply present.

The winners for the best costumes were: pre-kindergarten and kindergarten Simon Renaud; Grades 1 and 2, Gerry Goulet; Grades 3 and 4, Lianne Major; Grades 5 and 6, Marie-Josée Samson; Grades 7 and 8, Pierre Juillet. Thanks to the judges, the principal Mr. Joanette, a parent Linda Campeau, and a student, Richard Campeau.

On Remembrance Day, the children got together in the gymnasium to watch a special TV presentation. Two veterans were present: Harold Lauzon and Manson Cameron to answer questions from the kids. Thank you gentlemen.

* * *

On Thursday, Nov. 14 the Grade 7 and 8 students went to Glen Robertson for a soccer game. We lost 3-2. On Friday, Nov. 15, Grade 5 from Green Valley visited our school for a sport exchange.

* * *

Parents were invited to the school on Nov. 21 for a literary session showing a sketch and dictionary exercises. On Dec. 5 the teachers will receive the parents to discuss the first term report card.

* * *

Congratulations to Suzanne Glaude who has completed 50 kilometre running activity at the school. She has received a crest and a certificate.

* * *

The community would like to extend a warm welcome to the new family who will be taking over Dick's Place as of Dec. 1. We wish you good luck. They are Mr. and Mrs. Rene Claude, son of Mr. and Mrs. Omer Claude.

Church planning sing-a-long

GLEN ROBERTSON
Kathy McGrath

The St. Martin of Tours church choir will again this year host an area ecumenical Christmas carol sing-a-long at the church. All the surrounding community churches and choirs have been invited to attend and a tentative date has been set for December 18 at 8 p.m.

* * *

The ladies of St. Martin of Tours parish wish to to express their sincere thanks to all who supported them at their bazaar and tea on Saturday. It was a great success.

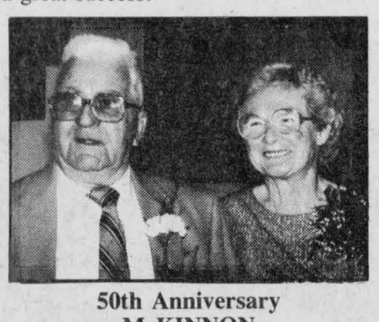

50th Anniversary McKINNON

Mr. & Mrs. Donald McKinnon of Cornwall (nee Cecile Proulx) celebrated their 50th anniversary on September 14, 1985. They were married at Sacred Heart Church in Alexandria on September 14, 1935.

The winner of the beautiful quilt was Robert Beauchamp of Ville LaSalle, Que., and the winners of the three cakes, donated by Beatrice Lalonde, were Marilyn Larocque, Carmel Hagen and Anette Lyman.

* * *

Club 65 members enjoyed an evening last week at Blue Bonnets race track in Montreal.

Cocktails and dinner were enjoyed by all and a birthday cake was presented to Mrs. Donat Titley. Some of the members, Mr. and Mrs. Fernand Carriere, Leona Decoste and Mr. and Mrs. Donat Titley, had the privilege of meeting and congratulating the driver on one of the winning horses.

The club will be holding its annual Christmas party and social on Saturday, December 7 at the Parish Hall. Tickets are being sold by all members on a hand made quilt to be drawn for at the Christmas party.

* * *

Mr. and Mrs. Tom Hagen have returned from Holland where they visited family and friends and joined in the celebration of Tom's father's 90th birthday.

* * *

Paul Hagen has left for New Zealand where he will take up residence for the next year.

* * *

Friends of Annie Peachy will be pleased to know that she is progressing well at Hotel Dieu Hospital in Cornwall. On her return home she will take up residence at the Ol Presbytery for the winter months.

CLASSIFIEDS GET RESULTS!



See Us For All Your Construction Needs
WE CARRY A FULL LINE OF
BUILDING SUPPLIES
Free Estimates and Delivery
OPEN: Mon. to Fri. 8 to 5:30, Sat. 8 to 3

unijoint The Problem Solver

CURRY HILL
LUMBER AND BUILDING SUPPLIES
Hwy. No. 2 Bainsville 347-2401 40-tf

FAMILY FUN
All Year Round
MAKE IT A HONDA
THIS CHRISTMAS

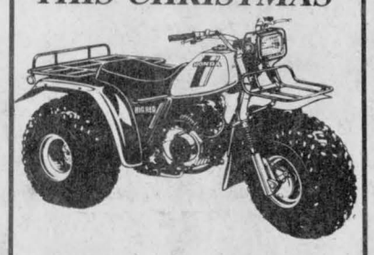

HONDA ATC
Ride the Rough Country.
See them today at
SHEPHERD
Motors Ltd.
83 Main St., North
525-1402
48-4c

OTTAWA HOUSE TAVERN

"GO-GO GIRLS
2 dancers
Monday to Wednesday
4 dancers
Thursday to Saturday

Dec. 5, 6, 7
Pool tournament
First prize $1,000
Second prize $200
Third prize $100
(No professional circuit players allowed.)
$15 entrance fee
Must be 19 years or older.
Sign up at the Ottawa Hotel Alexandria



PRE-CHRISTMAS
SALE
20% OFF
Specially Marked Merchandise
Mon., Dec. 2 to Sat., Dec. 7
LALONDE'S
Ladies Wear
24 Main St. 525-3162
48-1c

The best instant camera value under the Sun



Polaroid Sun 600 LMS.
Today's best instant camera value.
- Light Management System with infrared sensor.
- Built-in electronic flash fires each time.
- Preset lens never needs focusing.
- Never buy flashbars, never buy batteries.
- Uses 600 High Speed film.

Reg. Price $54.95

SALE PRICE 49.95
(Includes a $24.45 Value)

KIS 1-HOUR PHOTO
PROPHOTO LAB
11B Main St., Alexandria, Ont.
K0C 1A0
525-4952



STEDMANS
CHRISTMAS
LAY-AWAY PARTY &
SHOPPING SPREE
ONE NIGHT ONLY
Thursday, November 28
7:00 p.m. until Midnight

15% OFF
CASH SALES
OR
LAY-AWAY SALES

You could be a lucky customer if the alarm clock rings when you are going through the cash. You will obtain an extra 5% discount on purchases for a total of 20% discount.

FREE Coffee and Christmas Cake at our Copper Grill.

DOOR PRIZES DRAWN
EVERY HOUR
FROM 7 P.M. TO MIDNIGHT
NAME: _____
ADDRESS: _____
TEL.: _____
Participants must be 18 years of age or over.



Everybody Welcome!

Santa Claus came to town

LANCASTER — Hundreds of spectators lined both sides of Main Street, Lancaster early Saturday afternoon to take in the 25th annual Santa Claus Parade.

Sponsored by the Royal Canadian Legion Branch in Lancaster, the parade attracted 13 floats, including four from out of town, 16 children clowns, 22 adult clowns and 10 clowns on horseback.

Led by the SD&G Pipe Band from Cornwall, the parade left the Lancaster Medical Centre in the village's north end and proceeded south through the downtown business district to the fire hall, where about 300 children received candy from Santa Claus.

Legion 1st Vice-President Walter Pilkington and his wife, Sylvie, served as parade marshals.

Shirley Picard, a veteran member of the parade organizing committee, was still excited about the results when she was contacted by *The Glengarry News* Tuesday.

"It went very well," she said. "The weather was with us and the people came out. Participants did a beautiful job with their floats. I think it was as good as any parade we've had. The miniature OPP cruiser was different. it was a real show stopper."

Also different this year was the presence of a number of young children walking in the parade as clowns, she said. In previous years they rode on floats.

"We're hoping that next year we'll see more of the local merchants putting floats in the parade," added Mrs. Picard.

She said there was no specific chairman of the parade, just six people who get together every year to put the details together. The work begins in earnest two months in advance.

Award winners were: Adult Clowns (out of town)—Roxanne Lauzon and Terry McMillan.

Adult Clowns (local)—Nancy Cumming and Sue Mousseau.

Child Costumes-Shelley Picard, Little Red Riding Hood, first place; Trish McDonald, The Wolf, second; and Michael DeWolfe, a raccoon, third.

Best Float (out of town)—Glendalers, first; and V and H Equpment, second.

Best Float (local)—Lancaster Legion, first; Commercial Hotel, second; and the Lancaster Knights of Columbus, third.

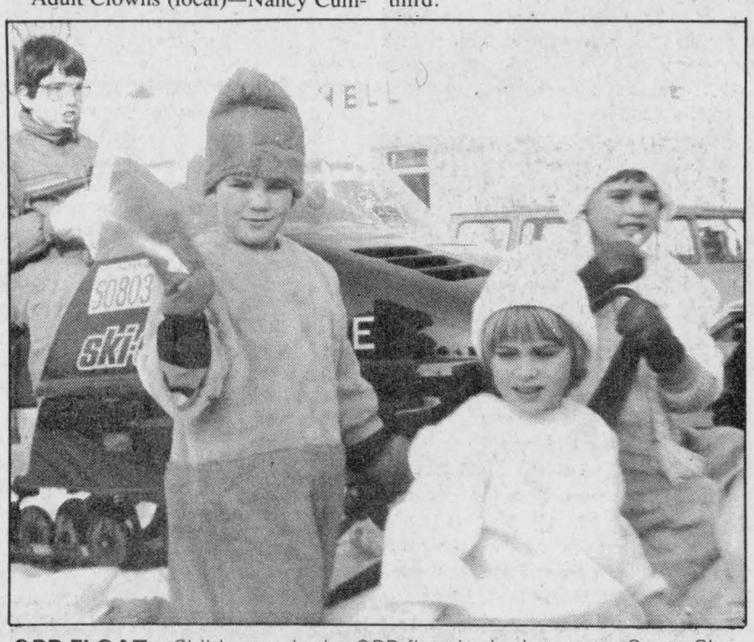

OPP FLOAT—Children rode the OPP float in the Lancaster Santa Claus Parade Saturday, sharing space with one of the police force's snowmobiles. The Lancaster detachment also entered a miniature police cruiser that drew a lot of attention.

Staff photo—Phil Rutherford



SANTA CLAUS ARRIVES—Santa Claus may have been riding the last float in the 25th annual Lancaster Christmas parade on Saturday, but he was in first place in the hearts of the many children who lined Main Street. Hundreds of people were on hand for the successful parade, which included numerous floats and clowns.

Staff photo—Phil Rutherford

22 attend WI meeting

MARTINTOWN — Mary Murray was hostess to 22 members and one guest, Mrs. Jack Moir from Montreal, at the November meeting of Martintown Women's Institute.

Jo Van Loon, president, opened the meeting with a touching account of her own memories when Canadians liberated Holland. Being then but nine years old, her memories are very vivid.

Roll call was "How I store my winter vegetables". Although freezing seemed to be one of the main ways, another suggestion was the use of picnic coolers. These insulated coolers are exceptionally useful.

Helen MacMillan, delegates to the Eastern Ontario Convention held recently in Ottawa, gave a detailed report, and distributed special reports to the convenors.

Also on hand were the requirements for the McArthur Trophy competition to be held at the Williamstown Fair in 1986.

Mary Murray, convenor for agriculture, explained the proper way to plant bulbs, especially amarylis and paperwhites. Mrs. Murray showed bulbs which were already started, and the type of earth used.

In the absence of Director Mrs. George Kinloch, Onagh Ross gave two amusing readings.

CUSTOM MACHINING
Brake Drums, Rotors
Engine Heads
Engine Rebuilding
Hydraulic Assemblies
No Matter What Your Machining Needs . . . LET US QUOTE YOU
REBUILT ENGINES IN STOCK 40-tf
ASP
83 Main St. North
525-3620

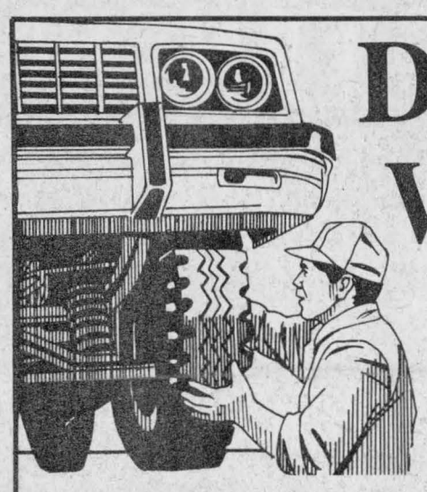

DON'T WAIT
For The First Snowstorm
Install Your Winter Tires TODAY!
PRE-WINTER INSTALLATION SPECIAL
Install your snow tires, balance wheels and check brakes For Only 11.99
FREE Installation of Snow Tires with every Wheel Balancing
EXAMPLE OF OUR LOW TIRE PRICES
MUD and SNOW TIRE P197/75R-14 Installed, Only 72.95
Your Safety Is First With Us!
Call Bill Curran today for appointment
GLENGARRY FORD - MERCURY MAXVILLE - ONT. 48-1c
(At the former MacEwen Ford location)
Where YOU, The Customer, are always No. 1
Ford 5 YEAR UNLIMITED DISTANCE DURAGUARD WARRANTY
Built Ford Tough
527-2007 527-2009 528-4518

CLASSIFIEDS GET RESULTS!
THE GIFT
The whole family will love



ski-doo®
BUILT FOR THE LONG RUN
SHEPHERD Motors Ltd.
83 Main St., North
Alexandria
525-1402 48-4c

SHOP
Where You Are More Than a Customer



SHOP LOCALLY
Where you are a valued friend and neighbor...
Where customer service is the first concern...
Where your shopping dollars will go back into the community...
And you'll discover the best bargains are right here at home!!!
Sponsored by the Alexandria and District Chamber of Commerce

SANTA SUGGESTS...
A Gift For The Family



Panasonic®
just slightly ahead of our time

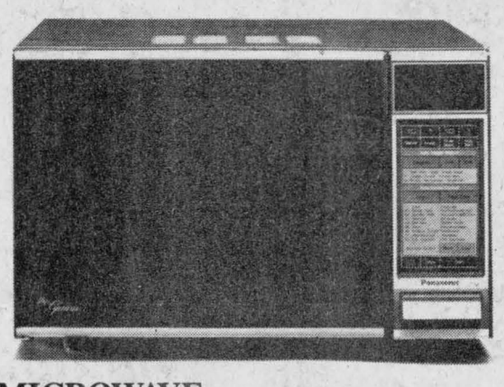

MICROWAVE OVENS Starting At Only $295



COLOR TV Starting At Only $345

VCR - VHS mode Starting At Only $425



WE SERVICE WHAT WE SELL, RIGHT HERE IN OUR STORE! NO NEED TO SEND IT AWAY!
CHARGE VISA MasterCard
MIRON
ELECTRONIC TV SALES AND SERVICE
32 Main St. South Alexandria 525-4007
48-1c

APPOINTMENT
We're expanding again!
Bill Wright has been appointed
SERVICE MANAGER OF
HIGHLAND Motor Sales (Maxville) Ltd.

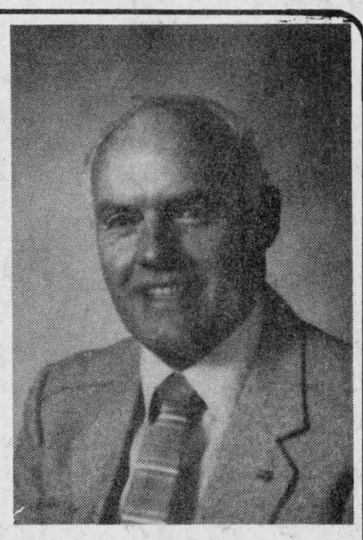

Bill began his successful career as a mechanic, then progressed into road construction, through to supervising large road projects then owning Home Hardware in Maxville for the past 8 years.

Recently Bill sold his business and we're very excited about him joining our firm.

The former service manager, Gerry Labelle has joined our sales department.

Bill would like to invite all his friends and former customers to call him with any automotive service problem you may have.

TOYOTA QUALITY SERVICE 527-2735 or 347-3950 TOYOTA GENUINE PARTS
48-1c

No change for MPP

Noble Villeneuve will retain his position as critic of government services under the new leadership of Larry Grossman, and the SD&G MPP says that's just fine with him.

Mr. Grossman, who took over the leadership of the Progressive Conservatives from Frank Miller on Monday, announced his new shadow cabinet later that day. While he didn't receive any new duties, Mr. Villeneuve, who served as government services critic under Mr. Miller, said he's busy enough with the work he already has to do.

"The estimates for ministry of government service will be coming on Friday," Mr. Villeneuve said. "I'm a member of the General Government Committee and we'll soon be looking at the budget estimate for the ministry of health and I'm also sitting as an extra member on the Resources and Development Committee. As much as I would have liked (another critic position) I don't want to spread myself too thin."

One topic Mr. Villeneuve said he'll be spending some time speaking on is the funding situation at St. Raphael's Mount Carmel House. The alcohol and drug addiction treatment centre had fallen on hard financial times recently and last summer there was talk of closing the institution.

Just prior to the May election, the government announced it would give the institution a grant to help tide it over and would examine ways to provide long-term funding.

Mr. Villeneuve said he recently discovered the institution wsa fifth on a list of nine health projects that want funding in this area.

"I'm very disappointed," Mr. Villeneuve said. "I figured Mount Carmel would be number two if not number one. I know there are other good projects that need funding, but I think this should have at least been at number three. If we can straighten out just a few lives, the $100,000 they need there is peanuts."

Mr. Villeneuve said there is a great deal of work involved in his job, but he admits the ministry he's watching over doesn't have a high profile.

"It doesn't make a lot of noise," he said. "It's a big ministry, without a big profile."



CHILDREN PARTICIPATE—Many children took part in the Lancaster Santa Claus Parade on Saturday. While these youngsters and others rode floats in various costumes, many more walked the full parade as clowns.

Staff photo—Phil Rutherford

Man on probation

A 20-year-old man was given a conditional discharge and placed on probation for 14 months Thursday in Alexandria Provincial Court after pleading guilty to theft.

Mark Anthony Dickson, of Maxville, was charged Nov. 8 in Maxville.

Court was told Mr. Dickson was working in a home and accidently knocked a purse off a table on to the floor. The wallet fell out of the purse. The accused then took $250 from the wallet.

The victim noticed later that day that the money had been stolen. Police questioned Mr. Dickson and he admitted to taking the money.

The accused gave the officer $175 and paid full restitution a few days later.

CLASSIFIEDS GET RESULTS!

Enjoy the best of both

Low-cost life insurance protection and high-interest annuities for savings. Let me put it together for you.



BOB BLANCHARD
933-6280
(call collect)

Life is a Mutual affair.

Mutual Life of Canada

Our Classifieds Work For You

WI hosts pot luck supper

by Lorna Chapman

Members and guests of the McCrimmon WI assembled in the Lochiel Township Hall at noon on Thursday, Nov. 21 for a pot luck dinner.

The Picnic Grove WI members were the honored guests for the occasion. Everyone filled out cedar-cone trimmed name tags.

The Christmas meeting will be after dinner at the Priest's Mill on December 12 at 11:30 a.m. The group joined in a sing-song of Scottish airs in honor of St. Andrew's day, led by Mrs. Charles Chapman.

The motto was "Why can't life's big problems come when we are 20 and know everything?" Mrs. Chapman wrote and read a poem as her commentary.

She introduced Sheila Olsen of Alexandria, the "flower lady" who had a lovely display of handmade wreaths. She demonstrated how to make them and tie those beautiful bows.

Mrs. Archie McRae thanked the guest speaker and presented her with a token of appreciation.

Mrs. John Fraser gave a most interesting account of her time at the area convention in Ottawa as McCrimmon WI delegate.

BROOKDALE CINEMAS
Brookdale Mall
Cornwall, Ont.
938-8414

STARTS FRIDAY
THAT WAS THEN THIS IS NOW
Warning: Coarse Language
A/A
7:00 - 9:00 p.m.

MATINEE
Saturday and Sunday
RAINBOW BRIGHT
Family
1:30 p.m.
All Seats $2.50

2nd and LAST WEEK
AFTER HOURS
A/A
7:00 - 9:00 p.m.

HELD OVER 3rd SUPER WEEK
DEATH WISH III
Restricted
Warning: Violence and Drugs
7:00 - 9:00 p.m.

EVERY TUESDAY NIGHT
ALL SEATS ONLY $2.50

Stedmans SUPER BUYS

Sale Starts THURSDAY while they LAST

BOUNCE 40 SHEETS! In the dryer fabric softener. 2 FOR 7.00

FLEECE JOG SUITS. Girl's 7-14 8.88 Ladies' S.M.L. 11.88 Mens S.M.L. 12.97

SHETLAND PULLOVERS Crew neck. Assorted colours. Ladies' S.M.L. 8.88

GIRLS' GOWN ASSORTMENT Excellent assortment includes brushed styles. Girls 7-14. 6.88

BATH TOWELS Excellent quality, full size bath towels. Assorted shades. 4.88

IRONSTONE DINNERWARE 30-PC. set English Ironstone 6-5 place settings. 24.88

ZSA ZSA CHUNKY YARN 300 gram ball, brushed chunky acrylic. 6.97

CURLING IRON Unique Curling Wand-Abracurldabra 4.97

1500w HAIR DRYER Jerome Alexander 'Pro' Dryer. 9.99

CASCADE 1.8 kg. Auto dishwasher detergent 4.88

IVORY DETERG. 1 litre dish detergent 2 for 5.00

KITCHEN BAGS Glad 20 x 22 bags. 12 pk. 1.00

T-FAL FRYPAN 10 Non stick surface. 7.77

KITCHEN TOWEL Atlantic paper towels. 2-rolls. .88

BATHROOM TISSUE 8-roll pack. 1.77

HUGGIES DIAPERS Daytime 48's or TODDLERS 35's. Disposable. 9.97

LADIES' WATCHES Asst. Colors 2.88

WILL-O-PACKS 7 varieties 4 for 5.00

PANTY HOSE by Cover Girl .97

KNEE HIGHS By Gloria Vanderbilt. .63

CABBAGE PATCH Story book and tape from Parker 7.97

SEE THRU LOCO Playmates toy train. Great gift. 14.97

FLANNEL SHEETS Double size Alpine sheet from Dominion Textiles. 9.88

BED PILLOWS Polyfill cotton print. 4.44

MACLEOD STEDMAN

33 Main St., Alexandria

Lay-away For Christmas

OBITUARIES

Lt. Col. Cameron Cluff

A retired engineer, military officer and teacher, Lt. Col. Andrew Cameron Cluff died on Saturday, November 9, at the Ottawa Civic Hospital after suffering a heart attack earlier in the day. Mr. Cluff had been in failing health for the past few months and at the time of his death had been undergoing treatment at the Cancer Clinic at the Ottawa Civic Hospital.

Born in Maxville on July 9, 1913, Cameron received his early education there before studying at Queen's University in Kingston. In 1936 he graduated from Queen's with a degree in Mechanical Engineering. He worked briefly for the Johns-Manville Corporation at Asbestos, Quebec, but left that position in 1939 to join the Canadian Army. He served overseas from 1940 to 1945 with the Royal Canadian Engineers. In 1940, at Thetford Mines, Quebec, he was married to Margaret Bateman.

Following the end of the Second World War, Mr. Cluff remained with the Army and rose to the rank of Lieutenant Colonel. Following his retirement from the Army in 1964 he attended the Ontario College of Education and began a third career as a secondary school teacher at Gloucester High School in Ottawa. His keen interest in mathematics combined with a genuine fondness for his students earned him many lasting friendships.

After his retirement from teaching in 1977, he and his wife moved from Aylmer, Quebec to Iroquois. He continued to pursue his interest in young people and education by acting as a volunteer tutor for students at Seaway District High School in Iroquois and by working for the Alternative School, operated by the Stormont, Dundas and Glengarry County Board of Education.

For the past 25 years he had been a faithful member of the Kirk Session, first at St. Andrews, Aylmer and then at Knox Presbyterian, Iroquois.

Surviving as well as his wife are three children: Brenda (Mrs. Jim Millard) of Iroquois; Jim of North Bay; Merritt of Ottawa; eight grandchildren and a sister, Christine Gardiner of Cobourg.

He was predeceased by sisters: Florence McEachen, Gladys Charlton, Ethel Lugsdin and Betty Denovan.

Following visitation at the C. W. Marsden Funeral Home in Iroquois, funeral services were conducted Nov. 13 at Knox Presbyterian Church in Iroquois by Rev. Tijs Theijsmeijer.

Pallbearers were Bill Barnhardt, Keith Beaupre, Arie den Hartogh, Alex Millar, John McCaslin and Orval Millward. Cremation was at Pinecrest Crematorium in Ottawa with a graveside service held on Saturday, November 16, at Iroquois Point Cemetery.

Adrien Charlebois

A veteran dairy operator in Alexandria for more than 50 years, Adrien Joseph Charlebois died at Glengarry Memorial Hospital Sunday, November 24. He was 79.

Born here, he was a son of Georges Charlebois and his wife, Celina Gagnier. At an early age Mr. Charlebois became associated with his father as a milk salesman and had operated the Maple Leaf Dairy until his retirement a few years ago. He had served as a member of town council and had been active in Alexandria Curling Club.

He leaves his wife, the former Delia Boisvenue, two sons and four daughters: Gerald Charlebois, chief of the Alexandria Fire Brigade, Andre Charlebois of Orleans; Mrs. Marcelle Coulas of Beaconsfield; Mrs. Yvette Gagnier of Peterborough; Mrs. James (Jeannette) Graham of Alexandria and Mrs. Pauline Szepesy of Vanier.

Sixteen grandchildren and one great grandchild also survive, as does one sister, Mrs. Rita Richer of Montreal.

The funeral was held Tuesday from the Morris Funeral Home to St. Finnan's Cathedral and cemetery. Msgr. D. B. McDougald offered the funeral mass.

The pallbearers were: Robert Charlebois, Bob Graham, Jean-Marc Boisvenue, Pierre Brunet, Mike Barbara and Raymond Lemieux.

Cecil Shennett

A former manager of the Bank of Montreal branch at Lancaster, Arthur Cecil Shennett died November 22 at the Ross Memorial Hospital in Lindsay, Ont. He was in his 83rd year.

Mr. Shennett was born at Williamstown and he started his banking career at the Lancaster branch of the Bank of Montreal where he would later serve as manager after service in several other centres. On his retirement he took up residence in South Lancaster. Mr. and Mrs. Shennett had moved to Lindsay in the spring.

A varied activity in sports included membership on a Bank of Montreal championship hockey team and he had been active in skiing and golf. He had been a popular member of the Glengarry Golf & Country Club since its inception and was a fishing and boating enthusiast.

To mourn he leaves his wife Petronella (Pat) Chamard, two sons and two daughters: Edwin of Cornwall; Peter of Fenelon Falls; Sandra, Mrs. Roger Leduc of Manotick and Susan, Mrs. Robin Upton of Newmarket. A sister, Mrs. Joe Stosiak of Montreal, also survives, as do eight grandchildren.

The funeral was held Monday to Knox United Church, Lancaster where Mr. Don Chisholm conducted the service. Eric Urquhart delivered the eulogy.

Interment was in St. Andrews United Church cemetery at Williamstown.

John Norman McRae

John Norman McRae, Happy Hollow Road, Vankleek Hill, passed away on Monday, November 11, at Hawkesbury and District General Hospital. He was in his 90th year.

He was born at Happy Hollow, a son of the late Malcolm Archibald and Annie (Stewart) McRae. He is survived by one sister, Ethel, in Montreal.

John Norman was predeceased by four brothers and four sisters; Kennie, Lochie, Archie, Alex, Cassie, Kate, Maggie and Bella. Fourteen nieces and nephews, 20 grandnieces and nephews and 17 great grandnieces and nephews survive.

The funeral was held November 14 from Hillcrest Funeral Home, Vankleek Hill, to Knox Presbyterian Church. Interment was in McLaughlin Cemetery. Six grandnephews were pallbearers: Jim McRae, Lee McRae, Darrell MacLeod, Bob Birber, Don and John Bangay.

Relatives attended from Portage La Prairie, Montreal, Brighton, Toronto, Milton, Manotick, Ottawa, Cornwall and local areas.

Thomas O'Connor

A highly respected resident of St. Raphael's, Thomas O'Connor died suddenly on November 22, at Hotel Dieu Hospital, Cornwall.

He was born in the 2nd Concession of Kenyon, August 12, 1895, a son of John O'Connor and wife Margaret MacDonald.

As a young man Mr. O'Connor worked in Timmins, and for the Ford Company in Detroit. The rest of his life, he farmed in Glengarry. He was a devoted promoter of the miraculous medal for many years.

He is survived by wife Mildred, daughter Mrs. Duncan McDonald (Fern), Lancaster, sons Alvin and Densil O'Connor, both of St. Raphael's, granddaughters Sherry and Tracy Ann McDonald, Lancaster.

He was predeceased by brothers John Alex, Donald Archie, Ranald, Dan and sister Margaret O'Connor.

The largely attended funeral was held Monday, November 25th from the Morris Funeral Home to St. Raphael's Church and cemetery.

The pallbearers were Calvin Lloyd, Scott McDonald, Terry McMillan, Burns O'Connor, John A. O'Connor and Roddie O'Connor.

Earl S. Munro

A lifelong resident of Glen Roy, Earl S. Munro died October 6. He was in his 89th year.

Mr. Munro was the son of John D. Munro and Catherine Ferguson. He was married to Katie MacIntosh on October 16, 1937. His wife predeceased him on January 7, 1981.

Mr. Munro was a member of the Clan Munro Association, The United Empire Loyalists Association and the Glengarry Historical Society. He was very interested in family genealogy.

He is survived by his son, John and wife Norma of North Bay. There are six grandchildren, David, Elizabeth, Catherine, Phyllis, Andrew and James.

The funeral was held to Zion United Church, Apple Hill, on Saturday, October 19. Interment was in the family plot at the North Branch Cemetery.

To appear on telethon

A telethon that will be shown on a Montreal television station this weekend will have quite a few Glengarry faces on stage.

The CFCF Telethon of Stars will again include the MacCulloch Dancers. An invitation received recently by Rae MacCulloch states that the dancers have become an annual tradition on the show, which raises money for a local hospital.

The dancers will make their appearance sometime between 9:45 a.m. and 10:15 a.m. Sunday.

Cornwall has been added to the list of pledge stations and residents can phone in a pledge to 933-8301.

Another former Glengarry resident will also be on the stage, but she won't be dancing. Manon (Charbonneau) Vachon, daughter of Paul-Emile and Hortense Charbonneau of Green Valley, will be presenting a cheque to the telethon on behalf of her company, Morguard Trust.

The firm held a walkathon and managed to raise approximately $2,000.

CLASSIFIEDS GET RESULTS!



BUY NOW PAY NEXT YEAR



- No down payment
- No interest until Feb. 7, 1986
- No payments until Feb. 7, 1986

Hotpoint

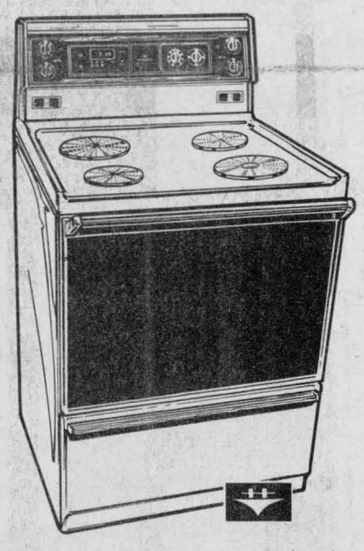

Model KE739H

- 2-8" & 2-6" Solid Elements
- Sensi-Temp element
- Electronic Timing Centre
- Easy Clean Oven
- Optional rotisserie
- Variable broil
- Golden Touch baking
- Oven window
- Black glass door panel
- Covered oven light
- Smokeless broiler plan
- Removable glass control panel
- Electronic clock
- Fluroscent platform light
- Push to turn infinite heat controls
- Porcelain burner box
- 2 appliance outlets
- Operating signal lights
- Storage drawer
- Colours: Almond or Snow White

SPECIAL $769

Hotpoint



Model RT175G

- 16.9 cu. ft. capacity
- Reversible freezer shelf
- Snap-in adjustable cantilever shelves
- Meat storage drawer
- Two vegetable crispers
- Adjustable temperature butter compartment
- Cheese compartment
- Egg storage bucket
- Meat storage drawer, vegetable crispers, dairy food compartments and egg bucket in Rich Brown
- Energy Saver switch
- Almond or Snow White

SPECIAL $899



MICROWAVE DRAWING DECEMBER 24, 1985

1 CHANCE FOR EVERY $100 PURCHASE

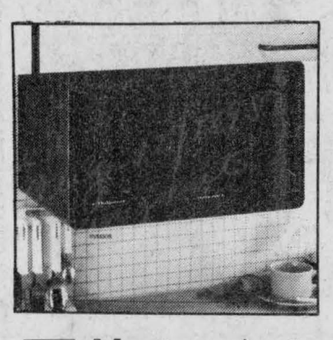

Hotpoint

DUAL WAVE MICRO-WAVE OVEN

Model RVM305

COOKING FUNCTIONS

- Cooking-time
- Pre-programmable defrost control
- End of cycle alarm
- Black transparent door
- Recipe book and cooking guide

FEATURES

- Variable power level
- Manual cooking control
- 35 min/2 speed timer
- Mounting system under cupboards

SPECIAL $299

DUAL WAVE MICRO-WAVE OVEN

FEATURES

Model RVM415

- 5-power level
- Electrical cooking control
- Digital panel
- 100-minute timer
- Clock

COOKING FUNCTIONS

- Cooking time
- Pre-programable defrost control

- Two level memory
- Programable (up to 3 stages)
- Minute counter
- Cancel stop button
- End of cycle alarm
- Black transparent door
- Recipe book and cooking guide

SPECIAL $399

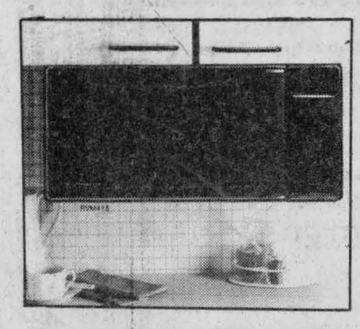

Hotpoint

Where the action is!

BV BEST VALUE

assaly's

Furniture & Carpet Inc.
895 Main St. East, Hawkesbury, Ont.
(613) 632-8519

FREE STORAGE
FREE DELIVERY
FINANCING ON PREMISES
ALL MERCHANDISE GUARANTEED
LOW PRICES
QUALITY
SERVICE

Michel Menard, D.D.
DENTURIST
Immediate Appointments
Dental Repair
Complete, Partial and Soft Plates at
"Smiling" Prices
50 Ste. Catherine, St. Polycarpe
Tel.:. 1-514-265-3332

ANNUAL CHRISTMAS
Super Bingo
Sacred Heart Parish Hall
Alexandria, Ontario
Sunday, December 1st at 8:00 p.m.

15 Regular Games ..... 1 Turkey
4 Specials ..... 1 Hog
2 Specials ..... 1/4 of Beef
10 Door Prizes ..... 1 Turkey
Consolation Prize ..... 1 Chicken

BINGO FANS: Come one, come all, and take a chance at winning your Meat Supplies for Christmas!
Permit #513856
48-1c



4-H WINNERS—Local 4-H'ers gathered at the Bonnie Glen Thursday to recognize those members who completed projects and made outstanding contributions during the year. Receiving awards were, front, left to right, Tamara Rozon, Allison Pasco and Katie MacLeod. Back, left to right, Mitzi Howes, Christina Oeggerli and Peter VanderBurg.
Staff Photo-Bruce Hayes



4-H BEST—The Glengarry 4-H organization held its annual awards night banquet at the Bonnie Glen on Thursday. Some of those taking home trophies and plaques were, front, left to right, Miriam van Nooten, Fiona MacDonell, Dean MacIntosh and Matthew Eamer. Back, left to right, Stephanie Emard, Heather Pasco, Laurie MacDonell and Denis Dorie.
Staff Photo-Bruce Hayes

Glengarry 4-H clubs hold awards night Thursday

Local 4-H members gathered at the Bonnie Glen Thursday evening for the annual 4-H awards night banquet.

The evening is the time when members receive recognition for completing projects and a series of other awards are also handed out. These separate awards recognize those members who have made outstanding contributions to the 4-H movement.

Those receiving a trillium pin for completion of six or more 4-H projects were Kirsty MacLeod, eight projects; Angela Osborne, eight projects; Heather Pasco, seven projects; Todd Rozon, seven projects; Sandra Cameron, six projects; Denise Dorie, six projects; Carey Kronwald, six projects; Stephanie Osborne, six projects and Peter Van der Burg, six projects.

Receiving a desk pen set, for completion of 12 or more projects were Tamara Rozon, 14 projects; Kristie Marr, 13 projects; Allison Pasco, 13 projects and Stacey Kronwald, 12 projects.

Denise Dorie won the Eastern Breeders prize, the Hampson Shield and award went to Matthew Eamer and Dean MacIntosh won the Lions Club of Alexandria Trophy.

The Gerard Smits Challenge Trophy was won by Lauire MacDonell, the Royal Bank Silver Tray went to Dean MacIntosh and Stephanie Emard won the Glencairn Polled Hereford Farm trophy.

Those winning awards for showmanship classes at the Horse Club achievement day were Miriam van Nooten, Laurie MacDonell and Fiona MacDonell. The dairy calf showmanship winners were Christina Oeggerli, Katie MacLeod, Mitzi Howes, Blake McDonell, Dean MacIntosh and Peter Van der Burg.

The Claude Nunney Memorial Award was won by Heather Pasco, Sean Milne won the prize for being the outstanding maple syrup club member and the CNE Shield went to Tamara Rozon.

Matthew Eamer won the award for being tops at the county judging competitions, the R. S. Wightman Trophy went to Fiona MacDonell and the Charles Osborne Trophy was won by the Charlottenburgh 4-H Junior Calf Club.

The Glengarry Leaders' Association awards, presented to the members who achieved the highest points in their club, went to Blake McDonell, Bruce McCuaig, Mitzi Howes, Warren MacIntosh, Stephanie Emard, Jan Peachey, Sean Milne, Miriam van Nooten and Laurie MacDonell.

The George Croll Citizenship Trophy was won by Allison Pasco and the winners of the Ottawa Citizen award were Kirsty MacLeod, Tamara Rozon and Stacey Kronwald.

Department reviews year

LANCASTER — The Lancaster Village Fire Department held its annual meeting Monday night at the fire hall.

The department answered a total of 38 calls from Dec. 1, 1984 to the present date. Of that total, one was in the village, 32 were in the township and five were on Highways 401 and 2.

Plans for the annual fireman's dance were discussed. The dance will be held on Nov. 30 at the Char-Lan Arena in Williamstown. Just recently, the fire department hosted 400 local children at a giant Halloween party.

In the past year the fire department installed a recording device on its fire phone. The department will now have a record of all calls coming in.

OMAF sponsors seminar

AG REPORT
Glen Smith

The Ontario Ministry of Agriculture and Food and the Ontario Pork Producers' Marketing Board are sponsoring seminars for pork producers across the province. The main emphasis of the program is on records and record keeping with topics such as, A New Swine Management Concept, Maintaining Your Daily Diary, Managing Your Breeding, Farrowing and Weaning System and Weekly Inventories and Financial Management.

The seminar for Eastern Ontario will be held in the Parrish Building, Kemptville College of Agricultural Technology, on Monday, December 2. The program begins at 9;30 a.m. with registration and coffee and concludes at 3:30 p.m.

Producers in Glengarry County who are interested in attending this seminar should register today by calling the Ontario Ministry of Agriculture and Food office in Kemptville, (613) 258-3416. The registration fee is $15 per person or $25 per couple.

GLENGARRY CROP IMPROVEMENT

The annual meeting of the Glengarry Crop Improvement Association will be held on Tuesday, December 3, at the Bonnie Glen. The program begins at 10:30 a.m.

Guest speakers will include Peter Van Adrichem, Soil Conservation Advisor, and Bill Van Loo, Farm Management Specialist, discussing ridge tillage in Stormont County. Dorothy Haley, Soil and Crop Specialist, will speak on Eastern Ontario corn variety trials, dwarf corn variety trials and an overview of the past growing season. There will be presentations of the award of merit, conservation farm signs and awards for the corn and soybean management clubs as well as erosion grants.

Lunch will be at the cost of $8.50 per person. Memberships will be available that day at a cost of $5. Everyone is welcome.

HOLSTEIN CLUB ANNUAL MEETING

The Glengarry Holstein Club annual meeting will be held on Wednesday, December 11, at the Kirk Hill United Church, beginning at 10:30 a.m. The guest speaker will be Valerie Wert from Avonmore. Dinner will be served at a cost of $7 per person. Everyone welcome.

MANAGEMENT COURSE

The Ontario Ministry of Agriculture and Food in Alexandria will be holding a course on farm financial management. The course will begin on January 6 and will run for six sessions, Mondays and Wednesdays, until January 27. The course will be held at the United Church on the Hill in Alexandria. The course will deal with records and record keeping systems, developing financial statements and cash flow projections. Both husbands and wives are invited to attend.

We will be restricting the number of participants to 25. Please register now by calling the OMAF office at 525-1046.

COMING EVENT

The Ontario Soybean Marketing Board regional meeting will be held on Tuesday, December 10 in the Winchester Community Arena.

This Christmas Give Slippers by
FOAMTREADS
for
Comfort and Joy
Kaufman Quality
Made in Canada



Men's Stratus $18



Ladies' Starburst $20

Get Them Today at
CLARK'S
Shoe Store Ltd.
(Since 1896)
Where better shoes are properly fitted
145 Pitt St., Mall
Cornwall
932-2645
48-1c

SUNDAY
December 1, 1985
"We Pay The Tax"
(7% Discount For Those Exempt)
Last Sunday Sale Before Christmas!
Closed Fri., Nov. 29 at 4:00 p.m. and
All Day Sat. Nov. 30
OPEN SUNDAY
December 1/85: 10:00 - 5:00 p.m.
Experienced Installers Available
DISCOUNT CARPET SALES VISA
Free Delivery Refreshments
421 Fourth St. West Cornwall 938-0735
48-1c

Jonsered 450
SPECIAL
$299 PLUS 1 spare chain FREE

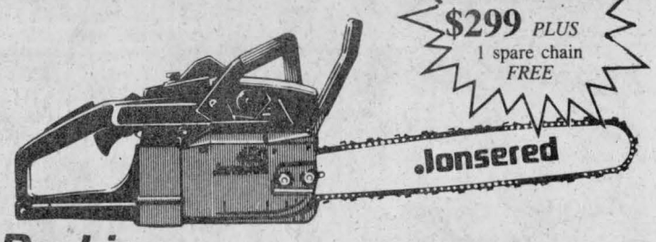

ProLine
PROFESSIONAL QUALITY AT AN UNBEATABLE PRICE
Reductions on all models of Jonsered Saws in stock
(While Supplies Last)
One Spare Chair
FREE
With every Jonsered Saw purchased
Alex Robertson Sawmill
R.R. 2, Martintown **528-4262**
47-2c

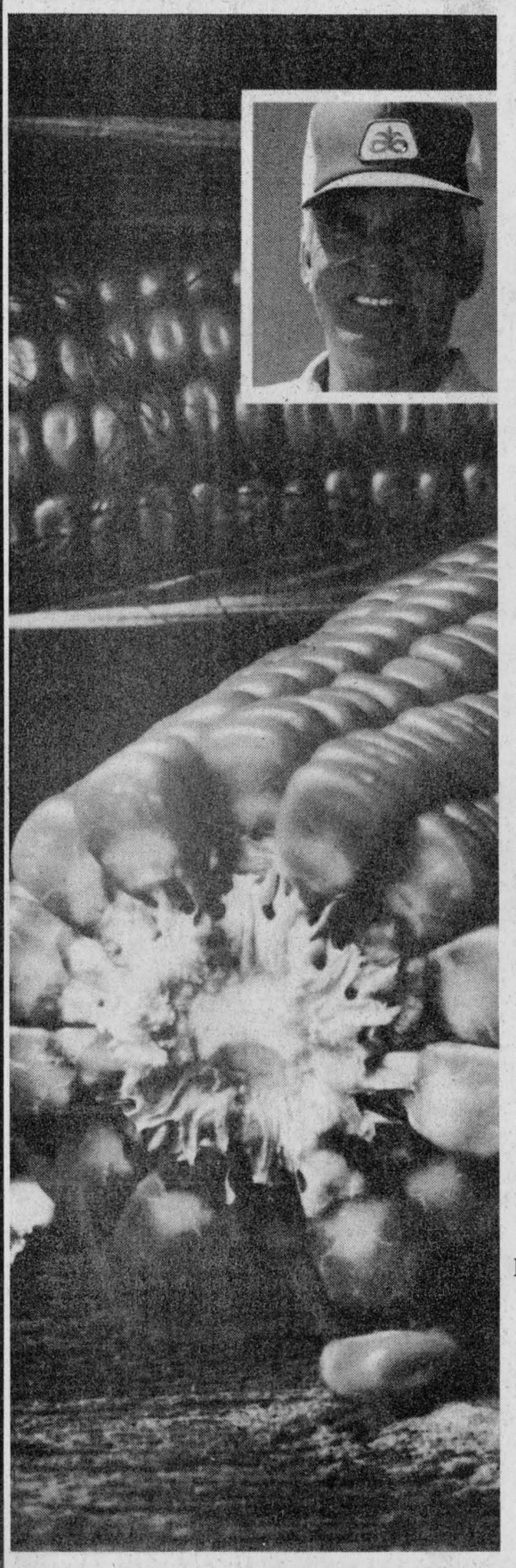

I used to do business with several seed companies.
Until I found that buying from Pioneer is better for my business.

FIVE YEAR YIELD COMPARISON CHART

YEAR	NUMBER OF COMPARISONS WITH COMPETITORS	YIELD BU./ACRE AT 15.5% MOISTURE Pioneer	Competitors	YIELD ADVANTAGE	% HARVEST MOISTURE Pioneer	Competitors	AVERAGE STANDABILITY Pioneer	Competitors
1982	4,315	106.1	92.5	+ 13.6	27.3	26.5	Good	Fair
1981	5,147	116.5	100.9	+ 15.6	26.8	26.3	Excellent	Fair
1982	6,861	121.8	110.4	+ 10.6	26.1	26.2	Excellent	Good
1983	7,111	114.6	106.5	+ 8.1	25.9	25.5	Excellent	Good
1984	7,462	122.6	112.8	+ 9.8	25.6	26.3	Excellent	Good
Average of 32,356 comparisons		116.9	105.6	+11.3	26.1	26.2	Excellent	Good

3949 (2650 heat units)
Here is an exciting, high yielding leader hybrid that produces high quality grain. Pioneer® hybrid 3949 also offers fast drydown and excellent standability at high plant populations. Fill the bin with bigger yields of quality grain...plant Pioneer 3949.

3881 NEW (2700 heat units)
Pioneer® hybrid 3881 is an exciting new addition to the Pioneer line-up. 3881 has excellent roots and stalks for good response to high plant populations. 3881 also offers superior drought tolerance. For high yields of grain or silage plant this new hybrid...3881.

3851 (2600 heat units)
Pioneer® hybrid 3851 is an impressive, top yielding leader hybrid in its maturity. 3851 offers excellent spring emergence coupled with fast drydown and dependable standability that make for ease of harvest. For bigger yields from a better hybrid, be sure to plant 3851 on your farm.

3953 (2550 heat units)
Pioneer® hybrid 3953 is a high yielding hybrid offering good cold tolerance for strong spring emergence, and fast drydown that makes for easier harvest. Try this exciting high yielding hybrid on your farm this coming season.

For further information, contact
WELDON MacINTOSH
524-5517
DOUGAL MacLEOD
525-2327
48-1c
PIONEER®
BRAND · SEED CORN

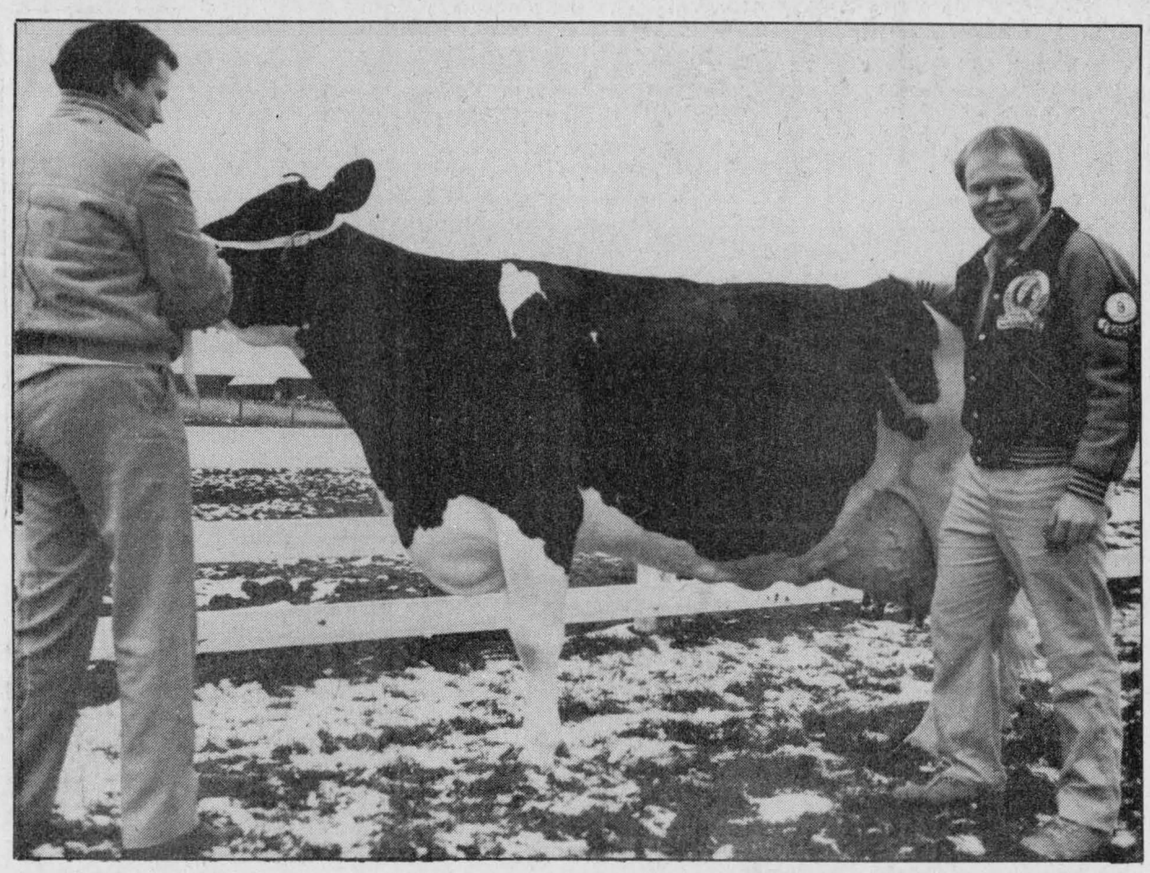

JUDGING CHAMP—Warren MacIntosh was the top individual judge at a recent competition held at the Royal Winter Fair in Toronto. Mr. MacIntosh, right, attends Kemptville College of Agricultural Technology. He is seen here with instructor Phil McEwen.
Photo Courtesy—KCAT

MacIntosh wins prize

A 20-year-old Apple Hill area man has done very well for himself at a recent livestock judging competition in Toronto.

Warren MacIntosh, son of Robert and Carolee MacIntosh, was named top individual performer at the College Livestock Judging Competition held at the Royal Winter Fair. Mr. MacIntosh was part of the team from Kemptville College of Agricultural Technology. The Kemptville team placed first in the competition, accumulating 2,063 points out of a possible 2,400, beating out nine other colleges.

Mr. MacIntosh, who grew up on his family's farm, located at the corner of Highway 43 and Highland Road, has been active in local 4-H activities for the past nine years and he's completed 11 projects. During his years with the 4-H program Mr. MacIntosh has won a great many awards, including the EBI award, the R.S. Wightman trophy and the Lions Club trophy. He's currently in his last year at Kemptville, taking the animal science diploma course.

On Monday, Mr, MacIntosh's mother said she was very proud of her son's recent accomplishment.

"We're really proud of him," Mrs. MacIntosh said. "He's done exceptionally well. He doesn't say very much but he came home and his face was just beaming. First he said that Kemptville had won, and then said he'd had a pretty good day too."

Noise control needed

Environment officials, investigating complaints from a Linsley Street resident, have confirmed corn drying equipment used by Glengarry Feeds is causing a serious noise problem in Alexandria's north end.

In a two-page report read to town council Tuesday night, Environmental Officer D. H. Munro stated the corn dryer produced a siren-like sound three times higher than recommended levels.

Mr. Munro went on to recommend the feed company hire a consultant to consider possible measures for reducing the noise level.

"The measures could be as simple as changing the fan blades on the dryer or requiring that the equipment be entirely enclosed," he wrote.

He also recommended the dryer only be operated between 7 a.m. and 7 p.m. and that town council adopt a noise control bylaw restricting locations for loud equipment and limiting the hours of use.

Mr. Munro said ministry staff investigated the reported problem on Oct. 3, when noise levels were recorded from the sidewalk in front of the Atlantic Hotel on McDougall Street. The tests indicated noise levels of 52 decibels when no equipment was operating at the feed plant, 62 decibels when silo fans were on and 72 decibels with both fans and corn dryer operating.

"The 52 decibel measurement is the noise level generally considered as background (noise) for the area when no vehicles are passing on McDougall Street and without rail and shunt traffic" in the area of the railway station or Glengarry Feeds, he explained.

Jacques Lalonde, operator of the feed plant, declined comment on the report when contacted Tuesday afternoon.

Stormont 4-H members honored for achievements

Stormont 4-H'ers gathered at the Roxmore School in Avonmore Friday evening for the annual awards night.

Receiving a trillium pin for competing in six or more projects were Blain Helmer, eight projects; Doug Robinson, seven projects; Barrie Smith, six projects; Michael VanDelst, six projects and Dianne Dingemans, six projects.

Those members who completed 12 or more projects were presented with a desk pen set. Those recipients were Beverly Eamer, 20 projects; Sandra Campbell, 20 projects; Kim Aube, 13 projects; Gracy Jans, 12 projects and Barbara Joustra, 12 projects.

Four members were presented with a travel alarm clock, in recognition of completing 18 or more projects. They were Jacqueline Jans, 23 projects; Sandra Campbell, 20 projects; Beverly Eamer, 20 projects and Bill Van Loon, 18 projects.

Only two members received a framed print, for completion of 24 projects. Those receiving the prints were Linda Vander Wielen, 31 projects and Paul Buiting, 26 projects.

The Ottawa Citizen Award went to Jacqueline Jans and Sandra Campbell, the Gold Watch Award went to Paul Buiting, the Eastern Breeders Award went to Sandra Murray and the Royal Bank of Canada Trophy was won by Kim Aube.

Dianne Powell won the Peter Manley Trophy, the F. C. Eligh Trophy went to Angela Rolland, the Grant Campbell Trophy was won by the Cornwall Centre Calf Club.

The Kraft Foods Awards went to Carla Wood, Robert Beaudette, Chris Reusser, Derek Haley, Karen Reusser, Nancy Murphy, Sandra Campbell, Jacqueline Jans and Helen McBride.

The CNE Shield went to Carla Wood, the Lunenburg WI Award was won by Helen McBride, the B. F. Barker Award went to Sandra Campbell and Jacqueline Jans won the Royal Bank Award.

The Stormont DHIC Award went to Carolyn MacLean, the Agric-News Award was won by Patty Beehler, the MacKenzie and Dingwall Trophy was won by Doug Robinson and the Byers Tractor Award went to Chris Reusser.

The John Luykx Memorial Award was presented to Bernard Grady, Karen Reusser, Kim Leduc and Bernard Grady shared the Berwick WI Award, the Rotary Club Trophy was won by Dale Murray and the Peter Babcock Award went to Bonnie Stewart.

Larry Michaud won the Jamieson Campbell Award, the James Campbell Award went to Kevin Villeneuve and the Sandringham Social Club Award was divided among Jacqueline Jans, Gracy Jans and Sandra Campbell.

Stormont Federation of Agriculture Awards, for keen interest and participation in 4-H work, went to Debbie Joustra, Barbara Joustra, Richard Dingwall, Karen Beehler, Ian Powell, Kim Lefebvre, Mike Stewart, Keith Grant, Alex Grant, Blaine Helmer, Kevin Terhorst, Anthony Vander Wielen, Paul Vander Wielen, Sonia Villeneuve, Erica Dittburner, Scott McEwen, Monica Tanner, Lillian Provost, Beverly Eamer and Murray Dunbar.

4-H leaders' awards were handed out to Ian Dingwall, Chris Reusser, David Zummach, Bonnie Stewart, Kim Aube, Jacqueline Jans, Jeff Waldroff, Paul Buiting and Carolyn MacLean.

$3,300 damage in crash

A multi-vehicle accident Friday afternoon caused an estimated $3,300 damage.

Lancaster OPP report that Vivian Collette, 44, or R.R.1 Cornwall had been driving a 1979 Pontiac east on Highway 2 at Glen Walter. She attempted to turn into a driveway and strayed into the path of two westbound vehicles, a 1979 Pontiac, driven by 26-year-old Brenda Sabourin of R.R.1 Summerstown and a 1974 Chevrolet, driven by Judy Demerchant, 35, of Cornwall.

The Sabourin and Demerchant vehicles, attempting to avoid the Collette vehicle, applied their brakes and collided with each other.

Damage to the Sabourin vehicle is estimated at $2,800, with an estimated $500 damage to the Demerchant vehicle. Cst. Brian Eadie investigated the incident.

Our Classifieds Work!

FORD TRACTOR
HAS YOUR TICKET

Buy and take delivery of any new Ford tractor between July 1 and November 30, 1985 We'll help qualified buyers arrange low

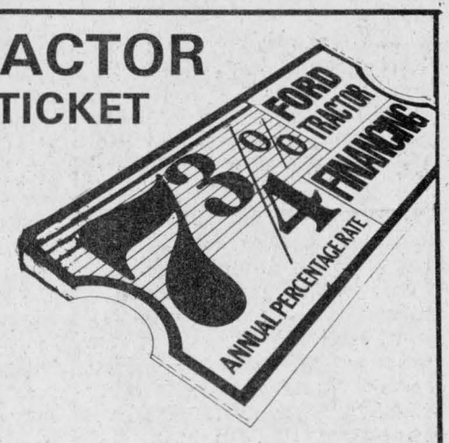

7 3/4% CONSTANT ANNUAL PERCENTAGE RATE financing for up to five years on 1000 Series*, Series 10, and TW Series tractors. Financing is through Ford Credit Canada Limited.
OR DELAY YOUR PAYMENTS UNTIL MARCH 1, 1986



We can help arrange a waiver of finance charges and deferral of payments until March 1, 1986 for qualified buyers, followed by up to five years of 10 3/4% CONSTANT ANNUAL PERCENTAGE RATE financing through Ford Credit Canada Limited.
STOP IN SOON FOR DETAILS
*Dealer participation may affect final dealer price.

TROTTIER BROS.
Farm Equipment Ltd.
Hwy. 43 West Alexandria 525-3120
48-1c

MacGillivary's Outfitters
BAGPIPES
HIGHLAND SUPPLIES
TARTAN
BY-THE-METRE



Anything Scottish We have it!
315 Clark Avenue, Cornwall
Tel. 933-4867 40-tf 347-3729

MUSIC FOR CHRISTMAS



YAMAHA
PortaSound™
A compact, portable keyboard for hours of Musical Enjoyment From $99
See Our Full Range Of Instruments Ideal for Beginner or Professional
At Cornwall's No. 1 Music Store
MELODY MUSIC CENTRE
104 Pitt St. Promenade Since 1963 933-0205
48-1c

Lin Scott Drainage
"Being on Top of what goes Below!"
Your Local Contractor
R.R. 4, Alexandria
Ontario
LINDSAY DAPRATO
525-1940
GARRETT McGILLIS
525-1526

CO-OP®
Stars of Christmas SALE
Sale ends Nov. 30, 1985.



10 H.P. 28" Snowthrower $1179 Ea.
With electric start for quick start-ups. 2-stage machine with fully winterized Tecumseh engine. Multi-speed transmission, factory installed chains and more. 545-026



6 Amp Battery Charger 31.45 Ea.
For when you need a little extra help. Good for both 6 volt and 12 volt systems. Heavy duty lead-in wires. 572-035

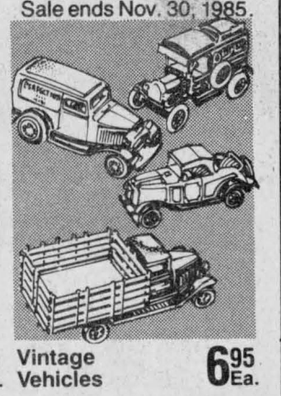

Vintage Vehicles 6.95 Ea.
1/43 scale, 6" long. A collector series assortment of highly detailed models, buy one of each and avoid disappointment later. 502-132

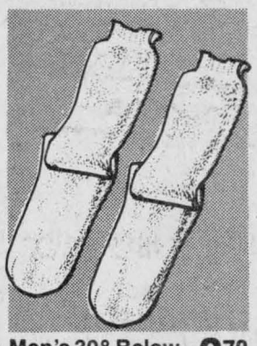

Men's 30° Below Thermal Sock 3.79 Pr.
For added warmth when it's extra cold. Lightweight. 60% wool content. 546-116
Ladies/Youth's.
546-114 ..... Pr. $3.49



Insulated Coveralls 69.99 Ea., up
Deluxe, 10 oz. coveralls with warm polyester insulation, 2-way heavy duty zipper and more. Olive. Wide range of sizes in reg. and tall fit. 546-675

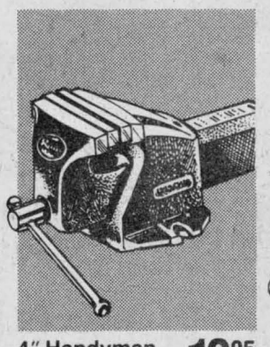

4" Handyman Bench Vise 19.95 Ea.
Precision made tool with "file cut" jaw plates built to last. Jaw opens up to 4" wide to handle a large variety of jobs. 547-013

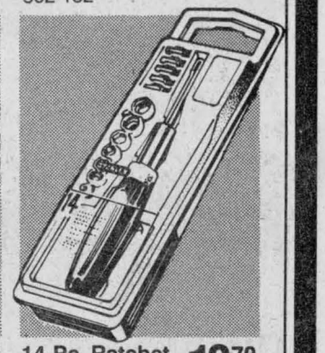

14-Pc. Ratchet Screwdriver Set 18.79 Set
From Stanley. Includes ratchet screwdriver, 5 bits, seven ¼" drive sockets and ¼" socket adapter. 596-003

The Farm Store... and more!

Alexandria Co-operative
363 Main Street South
(613) 525-4116

Cornwall Co-operative
3045 Pitt Street, Cornwall
(613) 933-4935

HOMELITE FALL OFFER.



*Standard equipment: vibration isolation, electronic ignition, chain brake. Savings are on the suggested list prices with 16" attachments.
Offer ends November 30, 1985 at participating dealers.
Better hurry!
Consult the yellow pages for your nearest Homelite dealer.
• Textron Canada Limited registered user
HOMELITE JACOBSEN

A.S.P.
83 Main St., North
Alexandria
525-3620
47-2c

Local education changes to meet new needs

by Sybil Carello

The three basic Rs of the little red school house of yesteryear, has slowly shifted with the educational tide of the 1980s.

On any given day, students in Stormont, Dundas and Glengarry, will still get a healthy serving of 'reading', writing' and 'rithmetic. But now, students identified as having exceptional needs will be able to whet their appetite in a new program called SPEC (Special Enrichment Class).

SPEC differs from past enrichment programs in that it is structured and compulsory for all students who meet its criteria. When the Ontario Ministry of Education passed Bill 82 in 1980, the onus was placed on school boards to provide programs appropriate to fill identified, exceptional needs. And, they were to provide it by fall of 1985.

As a result, screening of student's special abilities and needs began in 1982, followed by in-class enrichment and mini-courses in 1983 and 1984.

What are exceptional needs, and more importantly, how are they identified? Is it the child who is a math wizard or a music prodigy? Consultant for SPEC, Joan Findlay, is quick to point out that SPEC students are not necessarily the top students in class or the high achievers. They may or may not do well in regular class. They might be disorganized, even self-conscious.

"SPEC is designed for students who are presently showing some advanced thinking abilities and they are showing these abilities in advance of their peers," said Mrs. Findlay.

Some boards, she explains, may decide on the basis of an IQ or achievement score. The SD&G County Board of Education believes that potential ability has more to do with what the child is showing as his or her potential for learning, rather than simply what the child has learned to date.

A regular classroom does not challenge these special abilities, she says, cautioning if they (abilities) are not challenged and developed, "they could be lost."

Besides the top level of enrichment (SPEC), two other levels are offered to students. Where there is evidence of special ability in one or two areas, in-class enrichment and program modification is available. Students with strong abilities in a number of areas, may attend mini-courses at designated centres, along with in-class enrichment.

Assessment of abilities and needs begin informally at the kindergarten level and continue to Grade 2. Some in-class enrichment may be provided at this stage, however, screening for SPEC begins formally from Grade 3 to 8, and is part of an annual on-going process.

Every student in the three counties is assessed in a co-operative effort, by teacher, consultant staff, and psychological services personnel. Final assessment is completed by a ministry operated Identification Placement and Review Committee (IPRC).

Requests for an IPRC meeting, first addressed to the principal, may be made by any number of people involved in the education of the student, be they parent, guardian or others. Through a variety of measures, the committee determines which of the children meet the criteria for SPEC, and then, make the proper recommendation.

Throughout this, parents are invited and encouraged to sit in on meetings, along with the annual review of the student's placement.

Enthusiasm runs high among the Special Assignment Teachers (SAT) for SPEC, spread out in SD&G elementary schools.

Sue Page, assigned to Cornwall, Osnabruck and Long Sault sees SPEC as an opportunity where interplay can take place between equals, as well as students with higher abilities. Some parents with special skills have volunteered to act as mentors or role models for the students, she adds.

"In a smaller classroom, they (SPEC student) stand out," she says, adding that the program will give them a "better guage of their abilities."

Scientists have known for some time that the two sexes differ in the learning development of some abilities. Males, the researchers suggest, have little difficulty understanding spatial concepts, while females seem to gravitate towards the cerebral side, with an early grasp of language and verbal skills.

But, this learning difference plays little part in SPEC's criteria, for the program, claim the teachers, is about a 50-50 male-female split.

"Focus will be on independent thinking," adds Charlene Syrduk, SAT for Glengarry, north and east.

Students, she says, will be encouraged "to learn how to learn for themselves." This can be done through the use of research tools in the library—tools such as computers, A/V equipment, slides and so on.

One of the terms most frequently used by the group of teachers, was divergent thinking, meaning varied thinking. When SAT for Long Sault and Dundas, Irene MacLean, describes SPEC as being a "multi-discipline program," it is not surprising how well the word fits.

Although SPEC students are released from regular class one day a week, they are still responsible for finding out what work has been reviewed.

Another positive note for SPEC is that students not meeting the criteria one year, might meet it the following year.

Once again, the group mentions that SPEC is not for the average student. "Still," says Mrs. Findlay, "we know there will be students and parents who will not fully understand why some are chosen and some are not."

The board's hope is that there will be a transfer of learning by SPEC students, to the regular classroom, as well as a buddy system enforced for note-catching-up.

Special Assignment Teachers take one day during the week to talk with parents on the progress of students, and to iron out any possible problems.

Ministry funding is based on the percentage of the population estimated to be exceptional. The school board then decides how the funds will be allotted.

Three designated centres will house SPEC students: Maxville Senior School in Glengarry, Elma Public School in Dundas and Sydney St. Public School in Cornwall.

Finally, SPEC is described as the culmination of five years involving a large pool of resources—teacher/parent committees, feedback from educational seminars, workshops, and conventions.

"It was long-range planning involving a lot of aspects," says Mrs. Findlay, underlining the SPEC group's positive feelings and pride in the program.

Town may get new store

A Winnipeg-based retail clothing chain has expressed an interest in opening a store in Alexandria.

Saan Stores Ltd., has written a letter to Alexandria Town Council, asking for a variety of information it says it needs "to evaluate the various Ontario markets."

The chain currently owns and operates 190 family clothing stores in Western Canada and Northwestern Ontario. It opened 21 new outlets in 1984 and plans to do the same this year.

The letter, written by Mark Neuendorff of the chain's real estate department, asks for information on such things as population, age breakdown, trading area statistics, retail trade volume and income levels.

$900 damage

Alexandria police estimated damages totalled about $900 in a single car accident on Main Street South early Friday evening.

Mary McBean of Green Valley reported she was northbound, rounding the curve at the end of Main, when she lost control of her car due to slushy road conditions.

The car, a 1984 Toyota, skidded sideways off the road and smashed into a municipal sign advising motorists of winter parking conditions. Police estimate damages totalling $800 to the right side of the car and $100 to the sign.

Cst. Paul Deveau investigated and there were no charges.



Couple Wed

EASTMAN—GOWLAND

St. Paul's Presbyterian Church, Kemptville, Ontario was the setting for a lovely wedding on July 13th, 1985. Marguerite (Peggy), daughter of Ward and Mary Ellen Gowland, Dunvegan, married Peter Eastman, son of Stuart and Isobel Eastman of Carsonby, Ont. After honeymooning in Florida the couple returned to their home on the family farm in Carsonby. Peggy is continuing her work as a laboratory technician at Eastern Breeders in Kemptville.

ST. RAPHAEL'S BICENTENNIAL BALL

Saturday, January 18

in Alexandria

Tickets $10 each

include cold buffet

Now available from:

Lalonde's Ladies Wear, Alexandria
Barry MacDonald, Roy's Garage

Rene Roy	525-1174
Mervyn MacDonald	525-1174
Colleen Kennedy	528-4496
Jacques Lamarche	525-2896
Hilda MacDonald	347-3154

48-3c

PULSAR: THEY ONLY LOOK EXPENSIVE . . .

For Her... For Him...



Pulsar Quartz

First in finest diamonds

fraser jewellers ltd.

13 SECOND ST. WEST 932-8714

47-1c

UNIQUE GIFT IDEAS FROM

The Clansmen Shop

109 Pitt St., Mall
Cornwall 937-0475

SCOTTISH CRYSTAL

Thistle



BUCHAN POTTERY





100% PURE WOOL BLANKETS

Records, Cassettes, Imported Giftware and much more

OPEN HOUSE

Are you an adult thinking about going to college to continue your education? If so, you probably have a lot of questions you would like answered. ST. LAWRENCE COLLEGE SAINT LAURENT can answer those questions for you.

On Wednesday, December 4 we'll be holding an OPEN HOUSE in the evening from 7 p.m. to 10 p.m. We'll be there to answer your questions about college and to show you how a solid education at St. Lawrence can help you on your way to a better tomorrow.

Representatives from our Business, Technology, Trades and Health and Human Studies departments will meet you in the college pub to show you how easy it can be to get started on your college education even though you may have been out of high school for some time.

Remember, Wednesday, December 4 from 7 p.m. to 10 p.m. you can get the answers you want at

ST. LAWRENCE COLLEGE SAINT-LAURENT.
WE'RE HELPING PEOPLE OF ALL AGES
TO A BETTER TOMORROW

ST. LAWRENCE COLLEGE SAINT-LAURENT
BROCKVILLE CORNWALL KINGSTON

WE GUARANTEE YOU THE BEST PRICE ON ANY SEIKO WATCH WE HAVE IN STOCK.

(If you find a better price elsewhere, we'll beat it!)

The time is right for you to own a quality Seiko watch, affordably priced at Ford's. We have a large selection of styles for men and women, all with the same reliable quartz movement. We think our prices are the best in town, but if you can find a better price, let us know and we'll beat it — now that's a deal too good to miss! We've shown you just two styles here, come in and see all the rest for yourself.



NOW OPEN til 9 P.M. FRIDAYS UNTIL CHRISTMAS

Celebrating our "Golden" Anniversary

48-1c

FORD'S JEWELLERS LIMITED

155 The Pitt Street Promenade
933-2921

Gifts Gifts Gifts Gifts Gifts



One-Stop Shopping In Cornwall's Largest Shopping Area

-Selection
-Price
-Quality
-Parking
-Service

DOWNTOWN CHRISTMAS SHOPPING SPREE

YOU COULD WIN

$3,500.00

In Downtown Dollars

Drawings every Monday
November 18 to December 23.

$100.00 every week
2 Prizes of $500.00
drawn on December 23



You can enter by shopping at any of the participating merchants in

DOWNTOWN

Cornwall City Centre

"The Best of Places"

47-5c

Minor hockey not always fun for the kids



SPORTS
Peter Conway

I sometimes wonder why parents bother going to the rink to watch their kids play hockey.

For the most part, most parents go to the rink to cheer on their son or daughter's team. They're supposed to provide encouragement and support for these budding National Hockey League stars of tomorrow. Aren't they?

Here we are in 1985 and things haven't changed in the last 10, 15 or 20 years in the minor hockey system. Controversy and parents being upset at coaches or at the minor hockey executives, has been going on for years.

Why can't parents go to the rink and watch the kids play hockey in a relaxed atmosphere?

Well, there have been times this fall when the Glengarry Sports Palace hasn't been the friendliest or warmest place on a Saturday afternoon or Sunday night. The latest episode of controversy has to do with midget-aged players playing among bantam-aged players in the Bantam House League.

When registration was held earlier this fall in Alexandria Minor Hockey Association, there weren't enough midget-aged players to form sufficient teams for a Midget House League.

So, it was decided among the minor hockey people that these midget-aged players be added to teams in the Bantam House League.

After all, where were these kids going to play? Some parents are worried that the smaller bantam-aged skaters might get hurt if contests get physical or they may not get a chance to skate with the puck as often as the older and stronger players.

Well, after having coached minor hockey in Alexandria and at other associations at the house league level, I don't buy the argument of smaller players being pushed around by the older ones.

There were players last year, all of whom were bantam age, who got pushed around at times by players in the corners or bounced up against the boards by bodychecks.

Why is everyone making such a big issue about a handful of older players skating in a lower level of hockey? Don't smaller players get pushed around in junior hockey? Some of the smaller skaters in the National Hockey League get shoved around on most nights.

I agree with some parents saying that the 17-year-olds could get overly physical against the first-year bantam-aged youths during a physical contest.

While there has been one incident where a player has been hurt this season, it's unfair for people to assume this wouldn't have happened had it involved two bantam-aged youngsters, instead of a midget skater.

You just have to talk to some of last year's coaches and they'll tell you there were a few aggressive individuals in the Bantam House League. All of the players last year were bantam age.

Minor hockey people could pass the buck and blame the governing body—the Canadian Minor Hockey Association for raising the age limits by a year in each category. Let's not forget some of the 15-year-olds in the Bantam House League this year, small or not, would be first-year midgets if not for change in age by the CAHA.

I realize parents are always concerned for their children and are worried the kids might get hurt. The problem, I feel, in minor hockey is that people close to the game have become too protective.

A few years ago, there was body contact allowed in all levels. Most of the body contact occurred in peewee and increased at the bantam and midget levels. I don't know too many youths in the atom level who know how to bodycheck.

While bodychecking has been reinstated at the peewee level in most associations this season, some kids still aren't prepared for body contact. They aren't used to getting hit at the lower levels and all of a sudden they are shocked in peewee or bantam when their faces are pushed up against the boards or plexiglass.

Parents have been upset with minor hockey coaches and executives since the kids laced on a pair of skates. There are times when the parents have good reason to be upset with people running the associaton or the coaches.

But let's all remember one thing. People who run minor hockey or who coach the teams, provide their services on a volunteer basis.

Most of the time the people doing all the complaining don't want to get involved with the association—whether it be at the coaching level or on the executive.

It's these people who sometimes have ideas or changes which could be brought forth to the executive, but would rather complain to other parents or current members on the executive.

I sometimes wonder who are more mature—the kids or the parents. Who says minor hockey is supposed to be fun for the kids?

You'll never convince me on that thought.

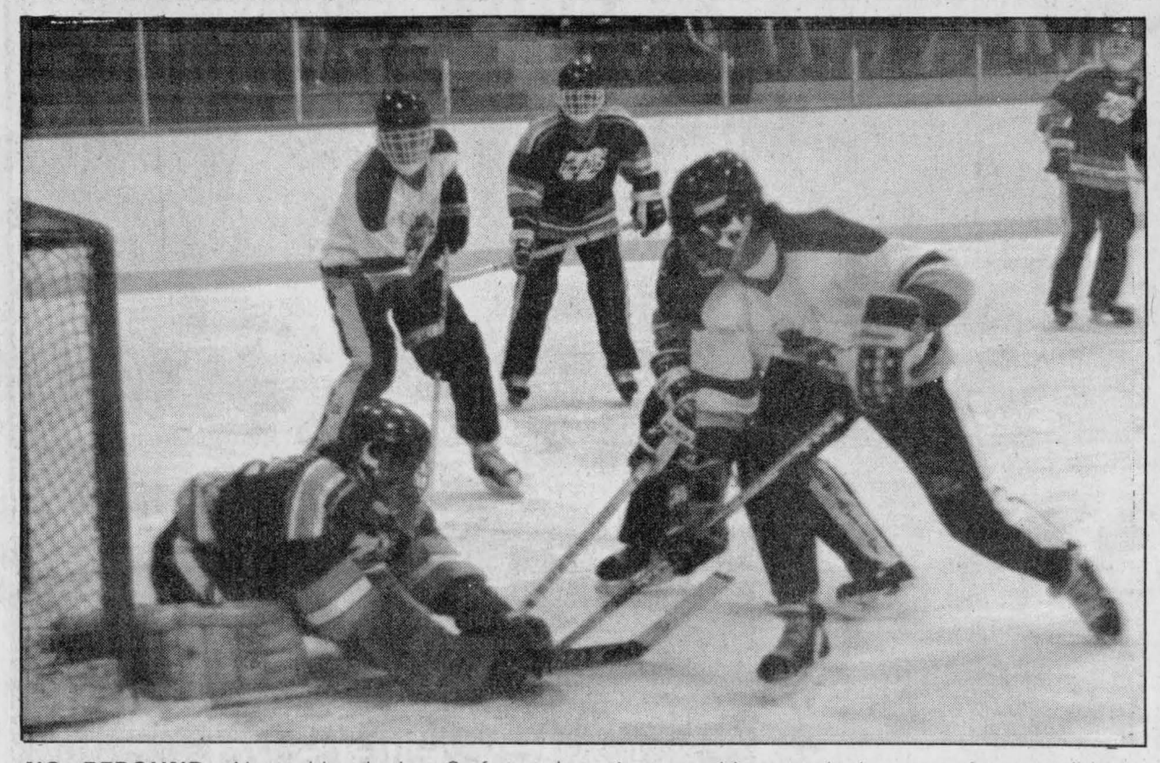

NO REBOUND—Alexandria Junior C forward Maurice Bellfeuille tries to jam the puck away from Embrun's goaler during Thursday night's game at the Glengarry Sports Palace. Teammate Roch Sabourin also moved in towards the crease for a possible rebound during Bellefeuille's scoring chance. Embrun beat Alexandria 5-2.

Staff Photo—Peter Conway

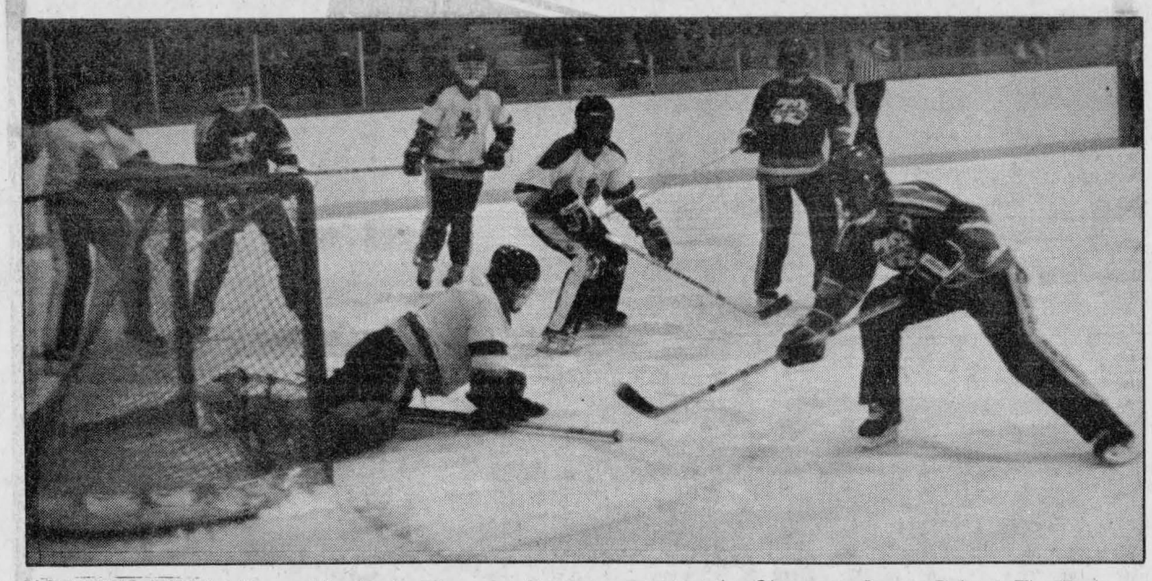

NOT THIS TIME—Alexandria Junior C goaler Pat Brunet sprawls to stop an Embrun scoring chance in Thursday's Eastern Ontario Junior C Hockey League contest at the Glengarry Sports Palace. The Embrun 72's scored three times in the final stanza to post a 5-2 triumph over the league-leading Alexandria Glens.

Junior C's tie, lose with depleted squad

FINCH — Alexandria Junior C's still occupy top spot in the Eastern Ontario Junior C Hockey League, but holding off the challengers in upcoming games may be a difficult task.

Injuries and suspensions took their toll on the club during a pair of recent contests. Saturday afternoon, the local club called up bantam travelling goaler Stephane Landriault to fill in for regulars Daniel Brunet and Pat Brunet.

The young netminder turned in a respectable performance as the local club rallied from a three-goal deficit to tie North Stormont 6-6.

The tie leaves the Alexandria squad in first place in the seven-team loop with an 8-2-2 mark.

Last Thursday night, Alexandria lost its second game in as many outings this season against Embrun—losing 5-2.

"Stephane played well," said Glens' manager Raymond MacDonald. "He had trouble with a few shots, but we were glad to have him play for us."

In the club's upcoming games, there could be plenty of room on the bench for healthy players due to suspensions and injuries.

Brent McMeekin missed last Thursday's game, but played Saturday with a sore knee. The biggest blow, however, came in Thursday's loss to Embrun when Paul Lefebvre went down with a knee injury. Lefebvre could be lost to the club for six to eight weeks. Roch Sabourin, who shouldn't be playing because of knee problems, has been contributing to the club's success.

Yves Poirier, the club's captain, missed the past three games because of a suspension for spearing and is expected back in the lineup Thursday night against St. Isidore.

Denis Nadeau and Mike Sabourin sat out Saturday's tie with North Stormont because of fighting suspensions from Thursday's contest.

The club will be without the services of Jean Lauzon for the next three games after he received a match penalty for spitting during Saturday's game at Finch.

Against North Stormont, Alexandria trailed 2-1 after the opening stanza and 5-3 after 40 minutes.

Denis Landry and Raymond Grady tallied for North Stormont, while Alexandria's only goal in the first period came off the stick of Jean Lauzon.

North Stormont outscored the visitors 3-2 in the middle stanza, receiving goals from Steve Tait, Paul Beehler and Denis Sullivan, while Jean Lauzon and Joel D'Amour capped the Alexandria comeback.

Last Thursday night, Embrun broke open a close affair with three goals in the third period. The clubs were tied 1-1 after the first period and Embrun held a slim 2-1 margin after 40 minutes.

David Clement paced Embrun with a pair of goals, while singles went to Louis Lafontaine, Brent Gilliland and Yvan Clement.

Alexandria's goals came off the sticks of Guy Quesnel and Roch Sabourin.

Alexandria plays host to St. Isidore Thursday night and then travels to St. Isidore for a return engagement Sunday evening at the St. Isidore Recreation Centre.

EASTERN ONTARIO JUNIOR C LEAGUE STANDINGS

	GP	W	L	T	F	A	Pts.
Alexandria	12	8	2	2	53	49	18
St. Isidore	11	7	4	0	59	47	14
Embrun	10	7	3	0	46	33	14
North Stormont	11	5	5	1	54	49	11
Chesterville	10	3	6	1	35	39	7
Russell	10	3	7	0	49	60	6
Casselman	11	2	7	2	41	50	6

ALEXANDRIA SCORING

	G	A	Pts.
Maurice Bellefeuille	12	8	20
Joel D'Amour	6	13	19
Yves Poirier	8	6	14
Marc Poirier	3	9	12
Roch Sabourin	6	4	10

Task force meets, golf club hires Crack

by Peter Conway

The Glengarry Golf and Country Club looked no further than its back yard in choosing a person to handle course design and construction when the club begins expansion to an 18-hole course next spring.

Grant Crack, 22, of Alexandria, was chosen to fill the role of superintendent of course design and construction and is one of seven members of a task force heading the expansion of the club.

Crack is no stranger to the Glengarry Golf and Country Club. He worked six summers at the local club in course maintenance and graduated two years ago from Seneca College's Golf Course Technician program.

The past year, he was employed at Pheasant Run Golf Club at Newmarket as an assistant superintendent.

The task force held its first meeting last Wednesday night. The main purpose of the meeting was to have the members get together and have their roles explained and learn their duties.

Members of the task force are Walter Chopp as director of special projects, Richard Bellefeuille, operations and planning, Steve Pafanis, alternate director of special projects, Leo Carroll, registrar and share promotion, Denis Ethier, government and industry and Peter Conway as publicity and promotion director.

Also present at the meeting was Glengarry Golf and Country Club President Wayne Crack.

"The main reason for last Wednesday's meeting was to let the people know their roles and responsibilities on the task force," says Walter Chopp. "The main accomplishment is that now the task force has been assembled."

Grant Crack presented a preliminary course design of the back nine to the members present at the meeting. The final course design will be presented at a Dec. 11 meeting.

Mr. Crack will also be building a model design of the new 18-hole course layout and is expected to present it to the golf club executive by the end of January.

Mr. Chopp also said detailed construction and design and cost estimates will be completed by the task force before the end of March.

Duo paces Stewart Plumbing

Stewart Bankley scored four times and Roch Levac added a hat trick as Stewart Plumbing rolled over Picher Appliance 11-5 in a Bantam House League contest Nov. 16 at the Glengarry Sports Palace.

Stewart Plumbing also received two goals from Alain Rochon and a single from Roch Rochon.

Daniel Trottier and Steve Menard scored twice each for Picher Appliance, while James Rice completed the scoring.

Marc Rouette's two goals sparked Masson Insurance to a 5-3 decision over Larocque Feed Mill. Singles went to Eric MacSweyn, Jacques Deguire and Robbie Latreille.

Stephane Landriault paced Larocque Feed Mill with a pair of markers, while Martin Levert rounded out the scoring.

Two games were played the previous day at the Glengarry Sports Palace.

Rodney Craig's second goal of the game proved to be the winner as Masson Insurance nipped Stewart Plumbing 4-3.

Robbie Latreille and Allan Kennedy were the other marksmen for Masson Insurance.

Stephane Lavigne paced Stewart Plumbing with two goals, while Stewart Bankley scored once.

Larocque Feed Mill and Picher Appliance skated to a 3-3 draw.

Michel Gauthier led Larocque Feed Mill with two goals, while Stephane Bellefeuille added a single.

All of Picher Appliance's goals came off the stick of James Rice.

PEEWEE

Marc Ouimet's two goals sparked Top Valu to a 4-3 squeaker over Claude Nunney in a peewee contest Saturday at the Glengarry Sports Palace.

Also scoring for the winners were Victor Denobriga and Stephane Pilon.

Mike Everson led Claude Nunney with a pair of markers, while Chris Lauzon completed the scoring.

Bell Canada skated to a 4-2 decision over Picher Appliance in Saturday's other contest.

Eric Hurtubise paced the winners with two goals, while singles went to Nick Charbonneau and Alain Brunet.

Replying for Picher Appliance were Steve Maisonneuve and Jamie Nelson.

Christian Bellefeuille scored five times as Top Valu posted an easy 8-1 win against Bell Canada.

Marc Ouimet chipped in with a pair, while Randy Gebbie rounded out the scoring with a single.

Nick Charbonneau was the lone goal scorer for Bell Canada.

ATOM

Two games were played in the Atom House League Saturday at the Glengarry Sports Palace.

Eric Hamelin's four goals sparked Deguire Plumbing in a 12-2 triumph against Sealtest.

Andre Deguire and Randy Lavigueur chipped in with a pair of goals each, while singles went to Marc Legault, Tommy Terry, Matthew Steiche and Normand Jeaurond.

Patrick McCarthy accounted for both of Sealtest's markers.

In the final contest, Picher Appliance posted a lopsided 15-5 win over the OPP.

Wade McNaughton paced the winners with five goals, while Luc Titley and Sylvain Lavigne chipped in with three goals each.

Dean Seguin scored twice, while Sylvain Lortie and Robert Meth scored singles to complete the scoring for the winners.

Stephane Decoste and Stephane Deguire scored twice to pace the OPP, with Dominique Desautels completing the scoring.

Atoms lose squeaker

VANKLEEK HILL — Alexandria Caisse Populaire Atoms turned in a spirited effort, but still came up empty against rival Char-Lan during a tournament Saturday at Vankleek Hill.

Alexandria trailed 2-1 after two periods but went ahead 3-2 in the third period, only to drop a 4-3 squeaker against Char-Lan. The loss eliminated Alexandria from further play in the one-day tournament. Alexandria skated to a 5-0 win against Cumberland in its opening game.

David McDonald paced Char-Lan with a pair of goals, while Hamish McDonell and Marty Alguire added singles.

Ricky Latreille led Alexandria with a pair of markers, while Brad MacDonald chipped in with a single. Steve Poirier had two assists.

Against Cumberland, the shutout was shared by Terry Robitaille and Marc Leroux.

Peewee Glens rally

Alexandria Peewee Glens rallied from a two-goal deficit Sunday night to tie North-Glen Stor 2-2 in a league contest at the Glengarry Sports Palace.

The Glens trailed North-Glen-Stor 2-2 after two periods of play.

Alexandria's goals came off the sticks of Pascal Joanette and Denis MacDonald.

The local club also played a pair of exhibition games last week, winning both by lopsided scores. Saturday at Vaudreuil, Alexandria thumped Vaudreuil 22-0 while last Thursday night at Williamstown, Alexandria blanked Char-Lan 8-0.

The Alexandria Peewee Glens travel to Pembroke Dec. 28 for the club's first tournament of the season.

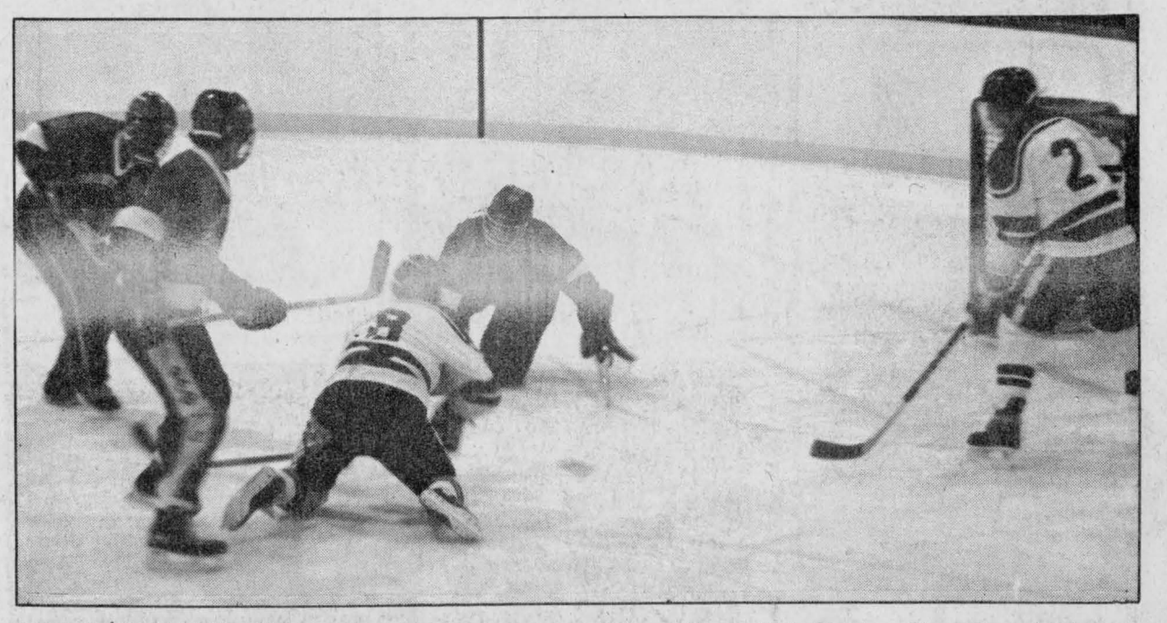

OUT OF POSITION—Charlottenburgh Rebels goaler Kevin Cameron races to get back into his net following a scramble during first period action Friday night against the Alexandria Glens at the Glengarry Sports Palace. Alexandria's Stephen Stewart, on his knees, tries to get the puck to teammate Darrell Hay beside the vacant net.

Staff Photo—Bruce Hayes



SWEET TOOTH—Monday was a good day for students at Alexandria's Ecole Perpetuel Secours. Students were treated to toffee, thanks to some hard work by local parents. The day, which also included some films, was held to commemorate the birthday of Marguerite Bourgeois, a religious teacher in Montreal in the 1600s. Some students are seen here learning how to pull toffee.

Close contest in women's broomball

MAXVILLE — Lemieux fell behind 1-0 in the opening period, but scored two straight in the final stanza to come away with a 2-1 victory over Casselman Sunday in the women's division of the SD&G No-Contact Broomball League at the Maxville Sports Complex.

Therese Piche scored the winning goal, while Diane Robinson completed the scoring.

Casselman's lone goal was scored by Francine Neveu.

In the other women's game, Dunvegan Highlanders squeaked past the Maxville Aliens 2-1.

Scoring for Dunvegan were Corkie Robinson and Jeannine Lalonde, while Suzanne Lacombe replied for Maxville.

There was a full slate of games in the men's division.

Rick Filiol's two goals paced Villeneuve Water Supply to an easy 6-1 win over Maxville Farm Machinery.

Scoring singles were Brad Villeneuve, Brian Green, Marc Chevrier and Ray Filiol.

Scoring for Maxville Farm Machinery was Rene Auer.

The Dunvegan Highlanders and Freeman's Demons played to a 1-1 draw.

Scoring for Dunvegan was Eddy McDonald, while Rheal Lapensee replied for Freeman's Demons.

Lacombe Trucking doubled Johnny Mac's 4-2.

Aurel Decoeur and Gilles Decoeur scored two goals each for the winners, while Michel Decoeur had a pair of assists.

Dale Jarvo and Neil Cattanach were the marksmen for Johnny Mac's in a losing effort.

Richard Quesnel's three goals sparked Sabourin Cosntruction to a surprising 5-3 win over Tremblay Poleline. Serge Lefebvre and Fern Therien also tallied for the winners.

Scoring for Tremblay Poleline were Armand Lapensee, with a pair, and Charlie Bray.

Brownlee's scored the opening goal, but Marc's Canteen stormed back with three consecutive goals en route to a 3-1 triumph.

Marc's Canteen goals were scored by Bernard Carriere, Gaetan Quesnel and Roger Carriere.

Noel Lalonde replied for Brownlee's.

In the final men's contest, King Edward Hotel posted a 5-1 victory over Caisse Populaire.

Terry St. Onge led the winners with a hat trick, while two goals went to Jamie MacCulloch.

Replying for Caisse Populaire was Darryl Dumouchel.

Three players provide scoring for Shur-Gain

Shur-Gain received goals from three different players en route to a 3-1 triumph over the Greenfield Wings Saturday night in an Alexandria Foot Hockey League game at the Glengarry Sports Palace.

Scoring for Shur-Gain were Yvon Delorme, Jean-Charles Ranger and Guy Poirier.

Greenfield's lone goal came off the stick of Andy Bellefeuille.

Luc Woodbury's hat trick lifted the Hawkesbury Vikings to a 6-2 win against IGA. Marc Tremblay added a pair, while Roy Paquette rounded out the scoring.

Robbie Starkauskas and Gerald Carriere were the marksmen for IGA.

In Saturday's final game, Menard Lumber and Glengarry Aces played to a 2-2 draw.

Scoring for Menard Lumber were Gilles Massia and Roch Menard.

Donald MacPhee accounted for both goals for the Glengarry Aces.

Robert Quesnel's two goals sparked Roy's Garage in a 5-1 win against the Ottawa Hotel Sunday afternoon.

Also scoring for the winners were Gerry Carriere, Andre Lauzon and Kevin Massia.

Allan Chabot tallied for Ottawa Hotel.

THANK YOU

Many thanks to the Town of Alexandria voters for supporting and electing me as councillor.

FERN SEGUIN
Councillor-Elect
48-1p

Midgets tie, lose

by Sheila Stewart

SATURDAY, NOV. 23

The Morrisburg club were guests of Alexandria at the Glengarry Sports Palace for an exciting exhibition game.

It was a see-saw contest ending in an 8-8 tie. Mark Rickerd exploded in this one for Alexandria with four goals, Richard Willard had two markers and four assists, Laurier Rochon one goal, one helper and Alain Boisvenue scored one goal unassisted. Other assists went to Troy Matheson, Stephane Lavigne and Luc Decoeur.

Stephane Emond and Jamie Poulin shared the goaltending.

Players scoring for the Morrisburg club cannot be mentioned as the names on the game sheet were not legible.

In regular season games Royal Bank Midget Glens hosted Char-Lan Country Beef and Pork on Nov. 20 in a high scoring game.

Alexandria was strong until the last half of the third period, leading at this point 6-3, but Char-Lan showed a burst of power, scoring four goals in less than five minutes to take the game 7-6.

Scoring for Alexandria were Troy Matheson with a double and singles by Alain Boisvenue, Stephane Lavigne, Mike Miller and Richard Willard. Three assists went to Leo Stewart with one assist apiece for Chris Sauer, Luc Decoeur, Laurier Rochon and Alain Boisvenue. Stephane Emond was in nets for the Midget Glens.

Hitting the mark for Char-Lan were Ronnie Lefebvre and Gilles Lapointe with two apiece, Dale Poirier, Bryon Ward and Daryl Menard each one.

SUNDAY, NOV. 24

Royal Bank Midget Glens travelled to Hawkesbury and were defeated 7-2.

Richard Willard was the lone marksman for the Midget Glens with two goals, while Stephane Lavigne had double assists.

Jamie Poulin was goaltending for Alexandria.

Scoring for Hawkesbury were Patrick Barnes, Richard Piche, Christian Lachance, Marc Lafrance, Robert Jodoin, Stephane Bercier and Eric Lalonde.

The next game is on Saturday, Nov. 30 as Alexandria hosts Cumberland at 4 p.m.

Glengarry Cross-Country Ski Club getting ready for season

Cross-country skiers are now itching and praying for early snow. If it does come, the Glengarry Cross-Country Ski Club is ready for both it and its members. New Club President Maurice Sauvé is confident that winter will indeed come early this year.

Several volunteers have spent many hours the last few weekends readying the trail by clipping newly grown branches, trimming trees and fixing small bridges.

The new officers for this winter are: President Maurice Sauvé, Past-President Debbie Lauzon, Vice-President Léandre Seguin, Treasurer Yvon Ranger, Directors Archie Roussin and Jean-Paul Claude; trails and grooming captain Maurice Deguire.

Trails are for the use of members only. Family memberships cost $25; a single cost is $15 and student cost is $5.

To pay your membership, contact one of the executive.

The club will hold skiing clinics and waxing clinics at various times over the winter. It hopes to hold a family ski day in early January with a weiner roast at the first shelter. The ski race will be held during the Carnival in February. These and other events will be announced during the winter in *The Glengarry News*.

Glengarry Sports Palace
PUBLIC SKATING
WEDNESDAY, NOV. 27
3:00 p.m. - 5:10 p.m.
Free Skating
THURSDAY, NOV. 28
10 a.m. - 11 a.m. &
1:30 p.m. - 2:30 p.m.
Moms and Tots
8:00 p.m.
Jr. C. Glens vs. St. Isidore
FRIDAY, NOV. 29
8:30 p.m.
Jr. B. Glens vs. Navan
SUNDAY, DEC. 1
7:15 p.m. - 8:45 p.m.
Public Skating
Prime Ice Time Available
For the Month of November
Tel.: 525-3600
48-1c

BOB'S GOLD MINE
St. Lazare Shopping Center, 1867 Ste. Angelique, St. Lazare, Que.
also located at
GERARD'S FLEA MARKET
1 Mile West of Long Sault at Traffic Lights
EVERY SUNDAY
10 - 5
534-2247
GOLD & SILVER
JEWELLERY
All At
50% OFF
46-tf

SPORTS CALENDAR

WEDNESDAY, NOVEMBER 27
Women's Soft Puck Hockey
7:30 p.m.
Glengarry Sports Palace
* * * * *
THURSDAY, NOVEMBER 28
St. Isidore vs. Junior C's
8:00 p.m.
Glengarry Sports Palace
* * * * *
FRIDAY, NOVEMBER 29
Navan vs. Alexandria Junior B Glens
8:30 p.m.
Glengarry Sports Palace
Charlottenburgh Rebels at Winchester
8:30 p.m.
Winchester Community Centre
* * * * *
SATURDAY, NOVEMBER 30
Vanier vs. Charlottenburgh Rebels
7:45 p.m.
Charlottenburgh Recreation Centre
Alexandria Foot Hockey League
9:00 p.m. to midnight
Glengarry Sports Palace
* * * * *
SUNDAY, DECEMBER 1
SD&G No-Contact Broomball League
8:00 a.m. to 4:00 p.m.
Maxville Sports Complex
Alexandria Foot Hockey League
4:00 to 5:00 p.m.
Glengarry Sports Palace
Junior C Glens at St. Isidore
8:00 p.m.
St. Isidore Recreation Centre
* * * * *
WEDNESDAY, DECEMBER 4
Alexandria Glens at Charlottenburgh Rebels
8:15 p.m.
Charlottenburgh Recreation Centre
* * * * *

MIRON Sales & Service
ELECTRONICS — TV
Panasonic and Technics Dealer
We Sell and Repair
TVs, VCRs and Microwaves
32 Main St. S., Alexandria 525-4007

Barbara's
Complete line of men's wear and footwear
29 Main St. S., Alexandria
525-1554

Tapis
Richard Ranger Carpet Inc.
Blinds and Verticals
360 Main St. S. Alexandria
525-2836

DANIEL'S GAS BAR
Regular - No Lead -
Diesel and Propane Gas
1 mile east of Alexandria
on Glen Robertson Road
525-1036

DOIRON AUTO INC.
See us for all your car parts and light duty trucks
R.R.#4, Alexandria, Ont.
613-525-2791 1-800-267-9138

MAURICE LEMIEUX
Bookkeeping
66 Main St. S., Alexandria
525-1666-4571

RYAX HOLDINGS INC.
John Ryan, Proprietor
Starter and Alternator Rebuilders
WHOLESALE AND RETAIL DEALERS
60 Main St., S. Alexandria 525-1123

GLENGARRY TRUCK CENTRE
Heavy Duty Truck Repairs
Highway 43 Alexandria
525-4463

Betty — GRÂCE A VOUS BECAUSE OF YOU
GEORGE LANTHIER ET FILS LTEE.
Alexandria Tel. 525-2435

MASSON INSURANCE BROKERS LIMITED
All Types of Insurance For Your Needs
8 St. George St. W.
525-1836

AZEMAR
·PRINTING
·IMPRIMERIE
·PUBLISHING
54 Main St.
Alexandria, Ont.
(613) 525-1426

ROBERT RENTAL
Industrial Hoses from 1/2" to 8" for Automotive or Food
Hwy. 43 West Tel. 525-2807

Voyages Alexandria Travel Agency
Our Services—At no cost to the customer
Lucien Chenier
23 Main St. S., Alexandria Tel. 525-1232

PRIEST'S MILL
RESTAURANT & PUB
Hwy. 34, Alexandria (613) 525-4131

ALEXANDRIA BUILDERS SUPPLIES LTD.
HOME HILL BUILDING CENTRE
Always Better Service
Tel.: 525-3151

Glengarry HONDA
HOURS
Mon.-Fri. to 8 p.m.
Saturday until noon
WE SERVICE BEFORE AND AFTER THE SALE
Hwy. 34 South Alexandria
525-3760 525-3766

SKY-HI VIDEO Rentals
ALEXANDRIA 525-1736
LANCASTER 347-3296
CASSELMAN 764-3340
3 locations to service you
Over 2,000 cassettes for your viewing pleasure

WILFRID MAJOR
SHUR GAIN FEED SERVICE SHUR GAIN
NORTH LANCASTER
347-3211 or 347-3919

SAVINGS TO MAKE SCROOGE HAPPY!



Did you know that by having us tune-up your oil furnace using the latest techniques
You Could Save UP TO 25%
Of your Annual Heating Bill?
Call COLLECT for an appointment and let us help you save!
LALLY-BLANCHARD
HEATING — COOLING CHAUFFAGE — CLIMATISATION
232 Water St. Cornwall 932-5211 or 932-9160
128 Main St. South Alexandria 525-1980
the Home Energy Group
dedicated to home energy conservation
48-1c

CHEV-OLDS TITLEY ALEXANDRIA, ONT.
Formerly Glengarry Motor Sales
Highway 34 South, Alexandria
525-1480 or 347-2436

SHEPHERD MOTORS LTD.
The Sports Centre of Glengarry
83 Main St. N., Alexandria
525-1402

Meunerie Larocque Inc. Feed Mill — SHUR GAIN
BERNARD LAROCQUE, PRES.
Glen Robertson Tel. 874-2212

Roy's GARAGE
PONTIAC BUICK Cadillac GMC Trucks
We treat you Royally
Green Valley 525-2300

MARCEL LALONDE
ELECTRICAL CONTRACTOR
LOCHIEL ST. EAST
TEL. 525-3345

GLENGARRY SPORTS PALACE
Macdonald Blvd.
Alexandria
525-3600

TOOTSIE'S FASHION INC.
68 Main St. Alexandria

GLENGARRY AGGREGATES CONCRETE
"We do our level best"
Green Valley 525-1750

GTL always on the move
Alexandria
Tel.: 525-1433

ALEXANDRIA IGA
Main St. S. Alexandria

MICHEL LEFEBVRE
Sealtest DISTRIBUTOR
Chisholm Street, Alexandria
525-3800

CANADIAN TIRE
CANADIAN TIRE
R. Lewis Sales Ltd.
400 Main St. S., Alexandria 525-3454

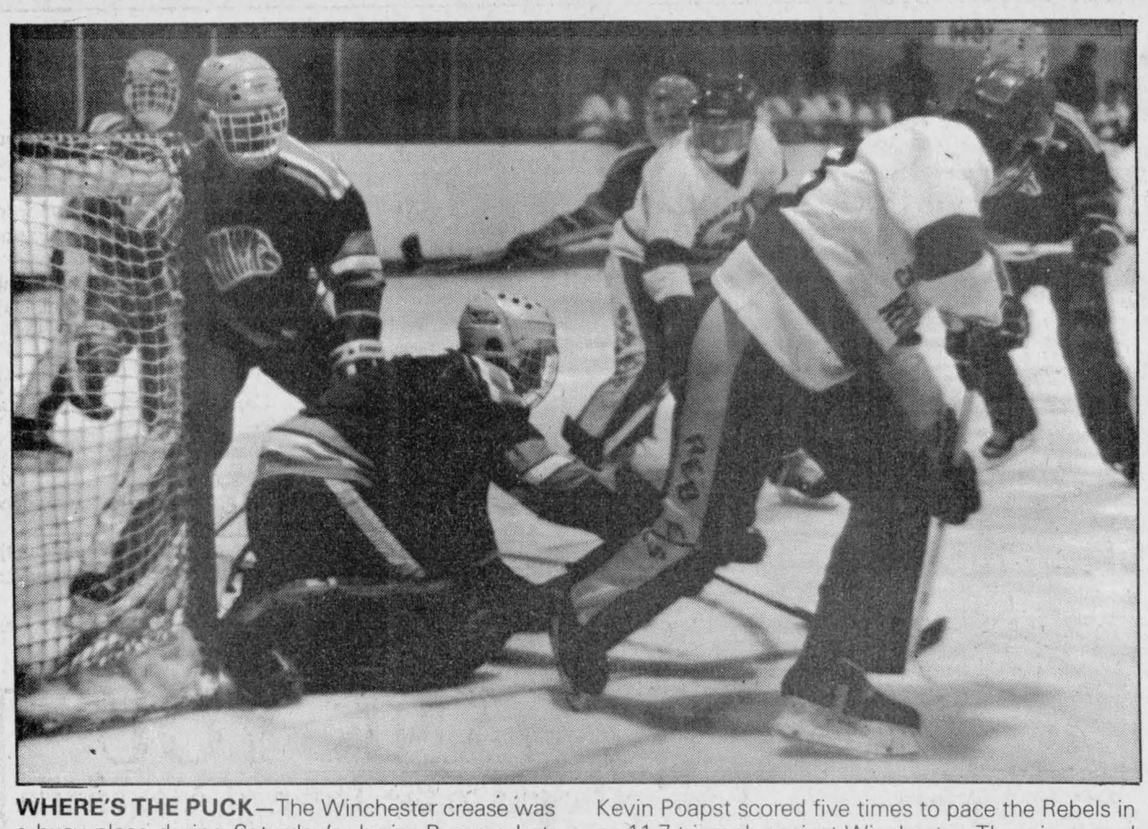

WHERE'S THE PUCK—The Winchester crease was a busy place during Saturday's Junior B game between the Charlottenburgh Rebels and Winchester Hawks at the Charlottenburgh Recreation Centre. Kevin Poapst scored five times to pace the Rebels in an 11-7 triumph against Winchester. The win moved the Rebels to two points ahead of division-leading Navan in the standings.

Rebels move closer to first

WILLIAMSTOWN — The Charlottenburgh Rebels went on a scoring spree over the weekend en route to a pair of impressive wins in the Eastern Ontario Junior B Hockey League.

More importantly for Ken MacDonald's club, was the fact it continued to apply pressure on the front-running Navan Grads in the battle for first place in the Alex English Division.

Saturday night on home ice, the Rebels skated to an 11-7 triumph over the Winchester Hawks. Following Friday's 10-6 victory over the Alexandria Glens at the Glengarry Sports Palace, the Rebels trail Navan by only two points in the pennant race.

The Rebels sport an 8-3 mark for 16 points after 11 contests, while Navan is 9-2 after 11 games for 18 points.

Against Winchester, Kevin Poapst was a one-man wrecking crew as he scored five goals in the high-scoring contest. Roddy McKenzie fired a hat trick and had a pair of assists.

Frank Sinfield scored once and had four assists, while the rest of the Rebels scoring came off the sticks of Dwayne Spink and Gary Theoret. Murray MacDonald set up five goals.

The Rebels held a slim 3-2 margin after the opening stanza and broke the contest open with six goals in the middle stanza. The Rebels held a comfortable 9-4 lead after two periods.

Winchester's scoring was supplied by seven different players. The scorers were Mark Smith, Kurt Barkley, Peter McGrath, Rene Bongard, Todd Burns, Trevor McClatchie and Brad Holmes.

Friday night at Alexandria, the Rebels led 4-1 after the first period and 6-2 after 40 minutes.

Division-leading scorer Dwayne Spink continued his torrid scoring pace with a pair of goals, while Mike Cholette and Kevin Poapst also contributed two goals each.

Gary Theoret, Don Bissonnette, Frank Sinfield and Murray MacDonald rounded out the scoring for the Rebels.

Jean-Luc Menard scored four consecutive goals to pace the Glens scoring attack, while Glen Campbell and Leonard Seguin added singles. Andrew Meth had four assists for the Glens.

The Rebels travel to Winchester Friday night for an encounter with the Hawks. Saturday night at the Charlottenburgh Recreation Centre, the Rebels host cellar-dwelling Vanier 72's. Game time is 7:45 p.m.

Members of the Rebels continue to dominate the scoring parade in the Alex English Division.

Dwayne Spink, the division's top scorer with 12 goals and 20 assists, is one of seven Rebels among the top 11 scorers in the division.

Kevin Poapst is in second spot with 14 goals and nine assists, Roddy McKenzie is in fourth position with 13 goals and nine assists, while Frank Sinfield is fifth with 11 goals and 11 assists.

In eighth position is Gary Theoret with seven goals and 12 assists, Shawn Blanchard is 10th with seven goals and 11 assists, while in 11th spot is Murray MacDonald with seven goals and 10 assists.

REBELS SCORING

	G	A	Pts.
Dwayne Spink	12	20	32
Kevin Poapst	14	9	24
Roddy McKenzie	13	9	22
Frank Sinfield	11	11	22
Gary Theoret	7	12	19
Shawn Blanchard	7	11	18
Murray MacDonald	7	10	17

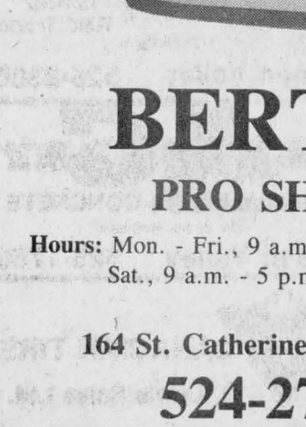

Glens lose shootout to rival Charlottenburgh Rebels

Glengarry's junior hockey supremacy in the young Eastern Ontario Junior B Hockey League campaign belongs to the Charlottenburgh Rebels so far.

The Rebels invaded the Glengarry Sports Palace Friday night and skated to a 10-6 shootout win against the Alexandria Glens.

The Rebels have won both contests against their county rivals in Alex English Division play to date. Ken MacDonald's squad, with a pair of wins over the weekend, crept closer to division-leading Navan Grads in the battle for top spot in the seven-team loop.

Char-Lan skated to a 4-1 lead after 20 minutes and opened up a comfortable 6-2 advantage after two periods of play.

That lead was quickly erased as the Glens mounted a comeback in the final stanza.

The Glens trimmed the Rebels' lead to 6-5 in the third period, but the visitors scored three goals to put the contest out of reach.

The Glens loss left the club in sixth place with a 3-8 mark after 11 games.

Roch Lajoie's squad plays host to the high-flying Navan Grads Friday night at the Glengarry Sports Palace.

Dwayne Spink, the top scorer in the Alex English Division, Kevin Poapst and Mike Cholette fired a pair of goals each to spark the Rebels attack.

The other Rebels goals came off the sticks of Don Bissonnette, Murray MacDonald, Gary Theoret and Frank Sinfield.

Jean-Luc Menard had an outstanding offensive performance for the Glens, scoring four times, while Glen Campbell and Leonard Seguin completed the scoring with singles. Andrew Meth had four assists.

The Glens have a date with the Rebels next Wednesday night at the Charlottenburgh Recreation Centre. Game time is 8:15 p.m.

ALEX ENGLISH DIVISION

	GP	W	L	T	F	A	Pts.
Navan	11	9	2	0	63	51	18
Charlottenburgh	11	8	3	0	90	57	16
Metcalfe	10	6	4	0	48	36	13
Clarence Creek	11	6	5	0	52	55	12
Winchester	12	5	7	0	69	72	11
Alexandria	11	3	8	0	48	77	7
Vanier	10	1	9	0	37	59	2

SCORING

	G	A	Pts.
Dwayne Spink, Char.	12	20	32
Kevin Poapst, Char.	14	9	24
Bruce Hickson, Nav.	11	12	23
Roddy McKenzie, Char.	13	9	22
Frank Sinfield, Char.	11	11	22
Keith Moore, Win.	10	10	20
Kirk Barkley, Win.	10	9	19
Gary Theoret, Char.	7	12	19
Rene Bongard, Win.	9	9	18
Shawn Blanchard, Char.	7	10	17
Murray MacDonald, Char.	7	10	17

WEEKEND RESULTS
WEDNESDAY, NOV. 20
Navan 9, Clarence Creek 5.
FRIDAY, NOV. 22
Metcalfe 2, Vanier 1; Charlottenburgh 10, Alexandria 6; Clarence Creek 3, Winchester 2.
SATURDAY, NOV. 23
Char-Lan 11, Winchester 7.

UPCOMING GAMES
FRIDAY, NOV. 29
Navan at Alexandria, 8:30 p.m.; Charlottenburgh at Winchester, 8:30 p.m.
SATURDAY, NOV. 30
Vanier at Charlottenburgh, 7:45 p.m.
WEDNESDAY, DEC. 4
Alexandria at Charlottenburgh, 8:15 p.m.

Char-Lan atoms beat NGS

by Sue Harrington

David McDonald unleashed four goals Friday night as Char-Lan Atoms whipped North-Glen-Stor 9-2 in a Lower St. Lawrence league game.

James Cooper and Patrick Campeau each had two goals, with Richard Kufske adding a single. Neil Kudrinko was the Char-Lan netminder.

On Saturday Char-Lan suffered its first defeat of the season, narrowly missing the "A" championship at the Vankleek Hill tournament. David McDonald scored Char-Lan's lone goal in the team's 2-1 loss to Canterbury.

To reach the "A" finals, Char-Lan first blasted the host team 6-0, with goals coming from Patrick Campeau (2), Brent Riddell, Terry O'Farrell, James Cooper and David McDonald.

GLEN WALTER FIRE DEPT.
ANNUAL DANCE
Saturday, December 7
at the
K of C Hall, Glen Walter
Music by The Blue Ridge Band
Lunch by the Ladies' Auxiliary Fire Dept.
48-2c

Thank You
To the voters of Kenyon Township my sincere thanks for those who voted and worked for me on election day
Norman M. MacLeod
48-1p

SPECIAL THIS WEEK
WALL PANELLING—$4.95
Sikkens *Chateau Paints*
AT YOUR FRIENDLY DEALER
E.R. CAMPEAU INC.
Building Material and Paint
Direct Ontario Line - 347-3436
1115 St. Patrice, Dalhousie Stn., Que. 48-2c



Mon., - Fri., 8 a.m. - 5:30 p.m. Sat., 8 a.m. - 3 p.m.

making your money work

TRUST COMPANY GUARANTEED INVESTMENT CERTIFICATES

10.75% 5 Year Annual G.I.C. or R.R.S.P.

9.25% 1 YEAR ANNUAL	10.00% 2 YEAR ANNUAL	10.50% 3 YEAR ANNUAL

PERCENTAGE	1 YEAR	2 YEAR	3 YEAR	4 YEAR	5 YEAR
ANNUAL	9.25%	10.00%	10.50%	10.75%	10.75%
SEMI-ANNUAL	9.00%	9.75%	10.25%	10.50%	10.50%
MONTHLY	8.85%	9.60%	10.00%	10.25%	10.40%
RRSP	9.00%	10.00%	10.50%	10.75%	10.75%

NO HANDLING CHARGES
RATES SUBJECT TO CHANGE
TRANSFER YOUR EXISTING RRSP WHILE RATES ARE HIGH

GIFFORD ASSOCIATES
SERVING OTTAWA REGION OVER 30 YRS.
504 PITT STREET
CALL 937-0118
DOREEN HEBERT

IT'S A CHRISTMAS
SALE
AT SANTA'S FAVORITE SPORTING GOODS STORE
ONLY 23 Shopping Days Left
ALL ADIDAS and BAUER FOOTWEAR 25% Off
SKI-DOO SUITS HELMETS and BOOTS 25% Off
LEATHER MOTORCYCLE JACKETS 1/3 OFF
HOCKEY EQUIPMENT
Men's Boys', Ladies' and Girls'
SKATES
HOCKEY SWEATERS 20% Off
RODS, REELS AND TACKLE
Dad would love a Mitchell Rod or Reel this year 25% Off
TRAINING SUITS SPORTS BAGS 25% Off
POCKET KNIVES HUNTING KNIVES 20% Off
SURVIVAL KNIFE
(Rambo style)
29.95
SHEPHERD MOTORS LTD.
CHARGEX VISA
Alexandria's First Sports Shop
83 Main St., North Alexandria 525-1402

MEN'S
CCM CUSTOM TACKS
SKATES
124.95 pair
While Quantities Last
BERT'S
PRO SHOP
Hours: Mon. - Fri., 9 a.m. - 9 p.m.
Sat., 9 a.m. - 5 p.m.
164 St. Catherine, St. Isidore
524-2749
This coupon entitles you to
One FREE
Skate Sharpening
Regular hockey skates only
Offer valid until December 14, 1985







CLASSIFIED ADVERTISING

Coming Events

BAZAAR at St. Martin of Tours Church hall, Saturday, November 23, from 1 p.m. to 5 p.m. Christmas decorations, centrepieces, knitted articles, house plants, etc. Tea and coffee available. 46-3c

MIXED PARTY
in honor of
SHANEY SEXTON
and
DANIEL RENAUD
on Friday, November 29
in Alexandria
Music by: Dude
For more information
Tel. 347-3919 or 347-2224
48-1p

CHRISTMAS
BAZAAR
Bake Sale & Tea
St. Andrew's Presbyterian
Church Hall
Maxville
SATURDAY, DECEMBER 7
2:00 to 5:00 p.m.
48-2p

GLENGARRY PIPE BAND
ANNUAL ST. ANDREW'S
DINNER & DANCE
SAT., NOV. 30
Maxville & District
Sports Complex
Guest Speaker:
Noble Villeneuve, M.L.A.
Entertainment by the Pipe Band, MacCulloch Dancers and The Brigadoons.
Dinner & Dance, $20 each
Dance only, $5
Tickets available:
Danskin's, Maxville, 527-2027
Roger Martin, Alex., 525-1119
Any member of the Pipe Band
47-2c

FRATERNITE
ALEXANDRIA INC.
BINGO
starts 8 p.m.
FRI., NOV. 29
JACKPOT $735
in 7 numbers
LAST CARD PARTY
before Christmas
Thursday, Dec. 5, 1985
Starts at 8 p.m.
PHYSICAL FITNESS EXERCISES
Every Monday at 1:30 p.m.
in the Hall
DANCE
Saturday, Nov. 30
at 8:00 p.m.
Lunch served
Everyone welcome
48-1c

Church Services

THE ANGLICAN CHURCH
ST. JOHN THE EVANGELIST
Lancaster, Ontario
(Beside Glengarry Provincial Park)
9:15 a.m. Holy Eucharist
& Sunday School
Coffee Hour after
Eucharist each Sunday
Rector:
The Rev. Roger A. Steinke
932-7071 or 933-3973
Organist: Ken Jones
48-1c

UNITED CHURCH
OF CANADA
Services of Worship
Sunday, December 1

Alexandria	9:30 a.m.
Dalhousie Mills	11:15 a.m.
Glen Sandfield	10:00 a.m.
East Hawkesbury	11:30 a.m.

REV. GORDON SAVILLE
REV. JANICE STEVENSON
Tel. 525-2858
48-1c

Alexandria Community Christian Fellowship
SUNDAY
9:45 a.m. Sunday School
11:00 a.m.
Morning Worship
Harmony Glen School
WEDNESDAY
8 p.m. Bible Study
68 McNab Street
"Jesus is Lord"
525-3327
33-tf

LOCHIEL REFORMED
PRESBYTERIAN
CHURCH
Lord's Day Service
11 a.m. and 8 p.m.
* * *
Bible School 10 a.m.
* * *
Wednesday 8 p.m.
Prayer & Bible Study
Tel. 874-2989
40-tf

Coming Events

DUNVEGAN Women's Institute miscellaneous Tea and Bake Sale, Saturday, November 30, 1985, 2:00 p..m. at the W.I. Hall. Everyone welcome. 48-1p

COME celebrate with us. An invitation is extended to everyone to come and help us celebrate the 2nd anniversary for our MPP, Noble Villeneuve, as our member of the provincial government. Free admission. Date: December 14, 1985; place: Moose Creek Recreation Hall; time: 9 p.m. to 1 a.m. Sponsored by: Stormont, Dundas and Glengarry PC Youth Association. 48-2p

POOL TOURNAMENT
December 5, 6, 7
First Prize: $1,000.
Second Prize: $200.
Third Prize: $100.
(no professional
circuit players allowed)
$15 ENTRANCE FEE
Must be 19 years or older
Sign up at the
OTTAWA HOTEL
Alexandria
48-1c

ST. NICHOLAS
PARTY
for the children of
Dutch Canadians, or for anyone who wishes to celebrate the feast of St. Nicholas in the Dutch tradition
SATURDAY, DECEMBER 7
1:00 p..m.
Alexander School
Games; prizes; songs; St. Nicholas; Black Peter; Gifts and Goodies
No charge,
Small donations appreciated
For further information
Anne Marie Van Sleevuwen
Tel. 347-2518
Moira Van Nooten
Tel. 874-2996
Maria Cornelissen
Tel. 347-2239
48-2c

The Glengarry
Old Time Fiddler's Association
request your attendance at their
Annual Christmas Dinner Party
on Saturday, December 7th
at 7:00 p.m. at
The Bonnie Glen, Hwy. 43, Alexandria
The tickets cost $12.50 per person
Music will be provided by
Sylvester MacDonald
and The Clansmen
Since our Association must inform the catering service of the exact number for the meal, please purchase your tickets by Wednesday, December 4th, 1985 from one of the following.

Rene Trottier	525-1521
Marvel MacLeod	525-1367
Jean MacLeod	527-2032
Angus MacRae	527-2805
Fred Leroux	527-5672
Clare Flowers & Gifts	678-2211

Our Association is happy to welcome your friends, so bring them along. See you December 7th.
DANCE ONLY 9 p.m. - 1 a.m.
$5.00 per person 46-4c

BONNIE
GLEN


Tel. 525-3078 or 525-2646

FRIDAY, NOVEMBER 29
You are cordially invited to a Wedding Reception in honor of Janet Parsons and Cornel Keusch. Music by the Nowickyj. Everyone welcome.
FRIDAY, DECEMBER 6
Mr. and Mrs. Frederick Leroux of Apple Hill and Mr. and Mrs. William Bruns, Brockville cordially invite everyone to a wedding reception in honor of Mr. and Mrs. Jeff Burns (nee Francine Leroux). Orchestra Middle of the Road. Everyone welcome.
SATURDAY, DECEMBER 7
Glengarry Old Time Fiddlers Christmas Pary. For more information refer to ad in above coming events.
TUESDAY, DECEMBER 31
Next week more information about our New Year's Eve Dinner and Dance.
Book for your Christmas & New Year's Parties or Outside Catering Now.
Whatever your Christmas and New Year's baking needs are: meat pies; Christmas logs; fruit cakes, let us do the work for you. Order now! 48-1c

Coming Events

THE Glengarry-Prescott L.O.L. annual county meeting will be held Saturday, December 7 at Vankleek Hill. 48-1p

ON Saturday, November 30th, from 1:30 to 4:30 at Glen Sandfield Hall, I'll be hosting my second annual Mary Kay tea. Displays of Christmas items and other glamor and skin care products. Door prizes! A warm welcome to everyone. Come and bring a friend. See you then! Leona Fraser, your Mary Kay Beauty Consultant, Tel. 674-5552. 47-2p

ANNUAL Christmas Tea and Bazaar, sponsored by St. Finnan's Parish will be held on Sunday, December 8 from 2 p.m. to 4 p.m. at Alexander Hall. Everyone welcome.46-3p

BIG clear-out sale of good winter clothes at the Church on the Hill, Alexandria, Saturday, Nov. 23 and 30th, from 9 a.m. to 12 noon. $1 a bag. 47-2p

The parishioners of St. Anthony and St. Michael invite you to their Christmas Candlelight Tea in St. Anthony's parish hall Apple Hill on Sunday, December 1st from 2:00 to 5:00 p.m.
Varieties of homemakers' items, Christmas crafts, plants, a bake sale and a fun game. Door prize and draws on a lattice window quilt, anniversary clock and a water-colour by Joan Levy-Earle who will attend. Everyone is welcome. 47-2p

CHARLOTTENBURGH
RECREATION CENTRE
BINGO
Every Tuesday
8 p.m.
Jackpot $500
Plus $25 weekly until won
Everyone Welcome
* * *
Good Hall Rental Dates Available
347-2411
48-1c

ANNUAL TURKEY BINGO
Monday, December 2
8 p.m.
Apple Hill Activity Centre
10 Reg. Games
3 Specials
1 Half & Half
1 50/50
Plus
1 BIG SPECIAL OF $100.
Donated by: Joe Massia
Sponsored by:
Apple Hill Recreation Committee
Everyone Welcome
47-2c

MAXVILLE & DISTRICT
SPORTS COMPLEX
OSIE F. VILLENEUVE ARENA
SATURDAYS
Minor Hockey
8 a.m. - 1 p.m.
Public Skating
7 p.m. - 8:30 p.m.
SUNDAYS
S.D.& G. Broomball
8 a.m. - 4 p.m.
MONDAY thru FRIDAY
Evening Adult Hockey
5:30 p.m. - 11 p.m.
MONDAY thru THURSDAY
Public Skating, 3:30-5 p.m.
TUESDAYS
Shinny, 3:30-5 p.m.
For information concerning our banquet hall facilities for weddings, mixed parties social gatherings, business meetings, etc. Please call
527-5659
Let our experienced staff assist you with catering and entertainment suggestions

Births

McDONELL—Jim and Margie are proud to announce the birth of their daughter, Marion Elizabeth, on Friday, November 8, 1985 at the Hotel Dieu Hospital, Cornwall, weighing 8 lbs. 2 oz. Proud grandparents are Wallie McRae and Bessie and Bernie McDonell. 48-nc

ROSS—Lyle and Moira (MacDonald) are pleased to announce the arrival of Ryan Milton John, 7 lbs. 15 ozs. at the Hotel Dieu Hospital, Cornwall on Tuesday, November 19, 1985. First grandchild for Mrs. Rhoda Ross of Bainsville and Milton and Mary MacDonald of Lancaster. 48-nc

Coming Events

A CHRISTMAS Tea and Bazaar will be held in St. Andrew's Presbyterian Church Hall, South Lancaster, November 30th, 2 to 4 p.m. 46-3p

EUCHRE at Laggan Public School, Thursday, December 5, 8:15 p.m. Everyone welcome. Sponsored by the Laggan Recreation Centre. 48-1c

Second Annual
CHRISTMAS CRAFT
SHOW
Bake Sale & Tea
Martintown Community Centre
Saturday, November 30
11 a.m. to 4 p.m. 48-1c

Martintown Fire Department
ANNUAL
CHRISTMAS DANCE
Saturday, December 7
9 p.m. to 1 a.m.
Martintown Community Centre
Featuring: Police Band
Spot Dances Door Prize
Lunch
Donations at Door
42-2p

Green Valley
Pavilion
Tel. 525-1079

SATURDAY, DECEMBER 7
The children of Mr. & Mrs. Michel Dupuis cordially invite everyone to their parents' 60th wedding anniversary. Music by Sid & Company. Everyone welcome.

GLENGARRY
SPORTS PALACE
Tel. 525-3600
THURSDAY, NOVEMBER 28
Bingo
8:00 p.m.
JACKPOT $1,025
in 5 numbers
15 regular games
6 specials 50/50
1 Winner Take-All
ALL CARDS
3 for 50¢
7 for $1.00
15 for $2.00
Last Bingo Of The Month
3 x $25.
Extra Door Prizes
SUNDAY DECEMBER 1
Sunday Bi[CANCELLED]
7:30 p
14 Gam[illegible] $25
1 G[illegible] - $250
6 Sp[illegible]als - 50/50
1 Winner Take All
Door Prizes
$25, $15, $10
Admission $1.00

CONSEIL D'EDUCATION DES COMTES DE
Stormont, Dundas & Glengarry
COUNTY BOARD OF EDUCATION

MEETING
OF THE
CHAR-LAN SCHOOL COMMITTEE
on
Monday, December 2, 1985
at 7:30 p.m.
in the Library
48-1c

Rev. Raymond Dumoulin and the parishioners of St. Paul in Dalkeith invite you to their annual
CHRISTMAS BINGO
on the 8th of December at 8:00 p.m.
in St. Paul's Hall in Dalkeith
Admission $2.00 Bingo Cards: 7/$1.00
PRIZES:

10 regular games 1 turkey	(12-14 lbs.)
4 special games	50/50
2 special games	1/2 hog
1 game	WINNER TAKE ALL
Consolation prize:	1 chicken

P.S. in case of storm, the BINGO postponed to next Sunday, December 15th.
BRING YOUR FRIENDS!
WELCOME ALL!
48-2c

Births

O'CONNELL—Cécyle and Albert Jr. are happy to announce the birth of their daughter, Alexandra, on Tuesday, November 19, 1985 at Hotel Dieu in Cornwall. The 7 lb. 13 1/2 oz. girl is a sister for Miriam and granddaughter of Mr. and Mrs. Léo Levac of St. Isidore and Mr. and Mrs. Albert O'Connell Sr. of Alexandria. n/c

LEVAC—Ronald and Anne (MacKay) are pleased to announce the birth of their second child Melissa Anne on Thursday, November 21, 1985, 4 lbs. 1 oz. Proud grandparents are Robert & Helen MacKay and Lionel & Marie Rose Levac. A little sister for Richard.48-nc

DECOSTE—Denis and Lise (nee Duval) are proud to announce the birth of their son Christian on Saturday, October 26, 1985 at Hotel Dieu Hospital, Cornwall. n/c

MacDONALD—Brian and Colleen (Quinn) are happy to announce the birth of their son, Clancy John Duncan, in Belleville, on Friday, October 18, 1985. A brother for Meghan and Kaylyn. Proud grandparents are Alfred and Theresa Quinn of St. Andrews and Larry and Helen MacDonald of St. Raphael's. n/c

LEGROS—Butch (Clarence Jr.) and Nancy would like to announce the arrival of their son, Shaun Alan, born on Tuesday, November 12, 1985, weighing 8 lbs. 8 oz. A brother for Amanda-Leigh. Proud grandparents are Mr. and Mrs. Edward Laplante. 48-nc

Card Of Thanks

AUSTIN—We would like to extend a sincere thank you to all who attended our golden anniversary reception. Special thanks to our family for making it such an enjoyable evening. It was a special surprise to see Dr. and Mrs. MacMillan who officiated at our marriage. Sincere thanks for the beautiful cards, gifts and warm wishes which will long be remembered.
—Clifford and Audrey Austin. 48-1p

LOEWEN—I wish to thank family and friends for visits and cards while I was a patient in Glengarry Memorial Hospital. Special thanks to Dr. Jaggassar, Dr. Baitz, the nurses and orderlies and to my daughter Barbara, and Yvan Ladouceur and Gabriel, who visited me daily.
—John Loewen. 48-1p

CASS—We would like to express our heartfelt thanks to all who shared in our recent sorrow at the loss of our dear mother, grandmother and great grandmother Jane Amelia Mary Cass. We truly appreciated the floral tributes, cards, letters, charitable donations, phone calls and visits to the funeral home. Special thanks to Rev. Paul Miller, Father Stewart Murray and the ladies of Trinity UCW and the doctors and nursing staff of the Hawkesbury District General Hospital.
—Janice MacIntosh, Alice Barton. 48-1p

Entertainment

CHEZ PAUL
Dalhousie, Que.
Rock'n Roll Dance
EVERY FRIDAY NIGHT
Music by Dude
9 p.m. - 2 a.m.
30-tf

ST. EUGENE
HOTEL
Friday and Saturday
November 29 and 30
Music by:
BRUCE GOLDEN
and
Country Gold
Special Guest:
Saturday, November 30
RALPH CARSON of CKBY
Everyone welcome
48-1c

Cards of Thanks

McRAE—My sincere thanks to all who visited me and for gifts, cards, letters and phone calls received during my stay on 2nd floor North Cornwall General Hospital. Special thanks to the nurses and Dr. Cheung, also Archie and Marjorie.
—Margaret McRae. 48-1p

MUNRO—The family of the late Earl S. Munro wish to thank Rev. Arnold McDonald, the choir and the organist, Don Marjerrison for their assistance at Mr. Munro's funeral service. Sincere thanks to the ladies of Zion United Church who served lunch afterwards and to all the friends for their memorial donations and expressions of sympathy. 48-1p

DANAHER—We wish to extend our sincere thanks to all who attended our wedding and reception from near and far. Special thanks for all the beautiful gifts and cards. Also special thanks to Mr. & Mrs. Lanthier who catered the meal. Our memories will always make this our special day.
—B.J. & Joanne 48-1p

DOWNEY—I would like, on behalf of the Downey family, to express sincere appreciation for floral tributes, messages of sympathy, mass cards and acts of kindness extended to us during our recent bereavement in the loss of a dear wife and loving sister Patricia (Downey) MacKinnon. Specials thanks to Monsignor D. B. McDougald, Rev. Bernard Cameron, Rev. J.G. Mathieu, the Rev. Sisters of Providence Mother House of Kingston, Ron Munro and those who acted as pallbearers. I would also like to thank friends and neighbors for their kindness in preparing and supplying food, offers of lodging for out of town visitors and many other favors including organzation and arrangement of lunch at Green Valley Pavilion. I would also like to express our appreciation for the contribution provided by the choir at St. Finnan's.
—James MacKinnon 48-1p

LAUZON—The family of the late Eva Lauzon wish to express their sincere appreciation to relatives, friends and neighbors who sent messages of sympathy, memorial donations, flowers and food during the loss of a beloved mother and grandmother. It was greatly appreciated. A special thanks to Dr. McLean and other doctors in Hotel Dieu, Cornwall and Ottawa Civic Hospitals, Munro and Morris Funeral Home, Father Holly, Father Poirier and Father R. Desrosiers and pallbearers. Also thanks to nurses in I.C.U., 2nd floor in Hotel Dieu Hospital. All your kindness and thoughtfulness will always be remembered.
—Arcade Lauzon & family. 48-1p

ST. ONGE-DEPRATTO—We would like to thank each and every one who attended our mixed party and made it a successful and memorable evening. Special thanks to the ones who organized it; also to Dude for the lovely music. Once again, thanks to all of you!
—Chantal and Marc. 48-1p

FILION—The family of Adrien Filion wish to express their sincere gratitude and appreciation to friends, neighbors and relatives for their expressions of sympathy, floral tributes, masses, prayers, gifts of food and support following the loss of a dear husband and father. Your gestures of kindness were appreciated and will not be forgotten. A special thanks to Dr. Senecal and Dr. Nadeau for their thoughtfulness and support during a difficult time. The celebration of the funeral mass by friends, Rt. Rev. McDougald and Rt. Rev. Guindon accompanied by a beautiful choir was a comfort to the family.
—Edna, Larry, Peter, Brian and David.48-1p

KELLY—I would like to thank Dr. Roman, the nurses and staff of the Glengarry Memorial Hospital for their good care and kindness to me while I was a patient there. Also many thanks to my family and friends for visits, cards and prayers, especially to my neighbors, the Page family, who were so quick to give me assistance. Bless you all.
—Bernie. 48-1p

Misc. Sales

FLEA Market, 430 Blvd. Harwood, Dorion, every Sunday, 7 a.m.-5 p.m. Tables available. For information, before 9 a.m. Tel. Tom 697-2642, or Jean, 453-8809. 48-4p

CLASSIFIED
Only $3.00
(20 words)
2nd week 50¢ less
RATES

General Classified—$3.00 for 20 words, plus .10 for each additional word.

Births, Found, Weddings, Engagements, Graduations, Anniversaries (25th, 50th and over) will be accepted free, with picture to a maximum of 25 words. Over 25 words there will be a charge of .10 per word.

Classified Display—$4.55 per column inch. We reserve the right to place all advertising under the appropriate classifications.

Box Numbers—$5.00 per week (includes Box), c/o The Glengarry News, Box 10, Alexandria, Ontario K0C 1A0.

Deadline for advertising: Monday, 4 p.m.

ALL ADS MUST BE PAID FOR IN ADVANCE

In Memoriam

PIDGEON—In loving memory of a dear husband, father, grandfather and great grandfather Hughie Pidgeon who passed away November 27, 1976.
Years may wipe out many things,
But this they wipe out never,
The memory of those happy days
When we were all together.
—Forever remembered by wife Mary Belle and all the family. 48-1p

JETTE—In loving memory of a dear brother, Raymond, who passed away November 26, 1982.
May God embrace and keep you,
In his garden up above.
As we cherish all our memories
With very special love.
—Sadly missed by sister Lucienne and brother-in-law Albert O'Connell. 48-1p

Lost - Found

LOST—Samoyed 3-legged white dog strayed from our home. Very friendly. Tel. 525-1032 or residence 525-2738. 48-1p

FOUND—black dog, possibly part Lab, female, medium size, short hair, in Glen Robertson area. Tel. 874-2429. 48-1p

Articles for Sale

REBUILT engines in stock or we will rebuild to your specifications. Custom machining our specialty. Automotive and agricultural engines. A.S.P., 525-3620. 21-tf

CEDAR log siding, cedar bevel and rustic siding, cedar for fencing, exterior cedar doors, cedar shingles, aromatic cedar for chests and closets, now available through White Pine Lumber. Tel. 525-3040. 19-tf

COLOR TV and Maytag washing machine. Tel. 347-2653. 48-1p

EXHAUST or ventilation fan, 18'', 115V, 1725 RPM, enclosed motor with thermo switch (for barn or shop), new $200, price $75. Tel. 347-2384. 48-1p

1985 Super Special: House kits, all the building materials for a house 26x42, 3 bedrooms, kitchen, bath, dining and living rooms, 2x6 framing, 6 in. wood, all the exterior vinyl siding, windows and doors, etc., for as low as $12,400. D.N. Racine Inc., Athelstan, P.Q. J0S 1A0. Tel. 514-264-5533 or 3222. 5-tf

PLYWOOD super specials, 4'x4' 1/2'', $5.10; 4'x8' spruce, 3/8'', $9.65; 1/2'', $14.40; 5/8'' $16.25; 5/8'' tongue and groove, $15.95; 3/4'' $19.30; aspenite 7/16'' $6.95. Special on paint. Tel. (613) 764-2876. 48-tf

BIRCH, oak, maple and white pine flooring now available through White Pine Lumber, Tel. 525-3040. 44-tf

PINE spindles, posts, and handrails now available through White Pine Lumber, Tel. 525-3040. 44-tf

ELECTROLUX—Sale of vacuums and shampooers. Service calls. Mrs. Ashton, Tel. 347-3942. 46-4p

LIKE new: John Deere snowblower, model 49, 45'' wide, to fit garden tractor. Priced to sell. Tel. 347-3423. 46-3p

STONEWARE pottery for your home and for gifts. Handmade at Apple Hill Pottery. Located southwest of Apple Hill. Tel. 528-4329.46-4p

ESSO Econoblue warm air furnace with ducts, oil tank and humidifier. Used three winters. Asking $350. Tel. 525-4034. 47-2c

2 snow grip tires, 650x13, mounted on wheels, asking $45; VHF-UHF antenna with 30-ft. tower, rotor and control box complete; asking $275; also 2 electric ranges, 2 kitchen sets, coffee table, deacon's bench, cedar chest and many more items. Tel. 525-3593. 47-2p

20 sheets, 8 feet long, galvanized tin; also 30 sheets, 10 feet long. Tel. 527-5776. 47-2p

MAN'S 3/4 length coat for sale; also two 2-piece suits, nearly new, size 48; floor polisher, in very good condition. Tel. 525-3325. 47-3p

9-piece dining set, antique; 10'' Radial arm saw; electric range; picnic table; cabinet radio and record player. Tel. 347-3535. 47-2p

GIRL's Figure skates, size 1, $15.00. Tel. 874-2295 48-1p

TERRIFIC
SALE
on
Brother Knitting
and
Sewing Machines
Nov. 27 to Dec. 11 Only
TELEPHONE: 347-2213
48-3p

ALEX ROBERTSON
SAWMILL
Slab wood, Fire wood
Hardwood and Softwood
Lumber
"FREE ESTIMATES"
Cedar Squares
up to 20 feet long
6x6, 8x8, 4x4, etc.
JONSERED CHAINSAWS
(Sales and Service)
528-4262
RR2 Martintown
40-tf

Articles for Sale

PIANO for sale. $600. Upright. Tel. 347-3913. 48-2p

30'' GREEN electric Moffat stove for sale. Also double bed and mattress. Tel. 525-3148. 48-1p

BROWN leather and brown and beige fabric Lazy-Boy chair for sale. In good condition. $60.00 Tel. 347-3026 48-1p

PHILCO cabinet 26'' color television $175.00. Tel. 525-3569. 48-1p

ARTIFICIAL Christmas tree for sale 6' tall, Balsam Fir. Asking $50. Tel. 525-2546.48-1p

APPLIANCES to clear, 1 chest freezer, 1-2 door frost-free fridge and others. All good condition. Wednesday and Thursday-this week only. Tel. 347-7476 or 347-3938. 48-1p

GUN for sale. For more information, call 874-2753. 48-1p

SET twin hard maple beds, like new condition, 2 mattresses; also lady's size 10, like new, pastel mink coat. All priced to sell. Tel. 525-3641 for viewing appointment. 48-2c

TIRES: snow and summer, new and used, pairs and singles; best prices. Call first, anytime between 7:30 a.m. and 7:30 p.m. only please. Tel. 525-3864. 48-2p

FRANKLIN wood stove with fireplace screen, $100; also a Kraco 2-way, 40-channel CB, $40. Both in good condition. Daytime, Tel. 527-5205, after 6 p.m., 525-2364. 48-2p

FIBROBEC mini cap with sliding windows for small Datsun, Toyota, etc. pickup with 6-ft. box. In very good condition. Tel. 525-1282. 48-1p

INSULATED stainless steel chimney with caps, approx. 11 ft.; also 3-piece bathroom set, $25. Must sell. Tel. 347-2216. 48-1p

COMPTOIR Populaire has for sale: pony sleigh, wood stoves, TVs, furniture, carpets, baby necessities, shovels, skis, skates, footwear, clothing, material, curtains, handmade wool garments, bedspreads, etc. 100 St. James, Alexandria, Tel. 525-3445. 48-7p

OVERHEAD garage door, 8 1/2'x8', all hardware included, $175. Call between 6 and 8 p.m. Tel. 525-2965. 48-3p

COUCH, swivel chair and lazy boy rocker, $150. Call after 6, 525-3100. 48-2p

FOR SALE
- Complete set of weights and bench press, never used.
- Electric guitar and amp.
- 3 m copier to make single copies
- Beige poncho, size M

Tel. 525-1203, evenings
48-tf

CHRISTMAS TREES
For Sale



Spruce & Scotch Pine
$9.00 and up
Tel. 525-3976
48-4c

I.R. BELL and SON
Scrap Metal, Batteries, Radiators, Copper, Brass and Steel.
We also sell used pipe and steel plates.
Prices have gone up for scrap metal
Please call for new prices
Isadore Bell
Tel. 933-1119
3000 Copeland St.
Cornwall, Ont.
40-tf

AULD KIRKTOWN
CRAFT & CHEESE SHOPPE
Something
For The Someone
Who Has Everything
Canadian Crafts, Christmas Decorations, Gifts
Customized Cheese Baskets
Open 7 Days A Week
10:30 a.m. to 5:00 p.m.
South Lancaster Hwy. #2 & #401
347-3527
47-tf

KENYON TREE FARM
(formerly Glentassie Farm)
CHRISTMAS TREES FOR SALE
SCOTCH PINE AND SPRUCE
$7 and $9
LARGE TREES TO ORDER
1st Kenyon Road, 2 1/2 miles West of Hwy. 34
(South of Alexandria)
Telephone: 525-2092
48-1c

Articles for Sale

4x8 pool table, like new, with gutters for return of balls. All equipped, cues, rack, set of regular balls and set of snooker balls. Also lightshade. Tel. 525-1744. 47-2p

WRINGER washing machine; 5-piece maple kitchen set; small leather couch; folding bed; fridge, treadle sewing machine; maplewood single beds; humidifier, 8-piece dining room set; antique single iron bed; wooden high chair; rocking chair; crocks, pine dresser, round wood stove, complete, double bed, girl's red cloth coat, size 14, like new; ass't. skates, ass't. doors. Tel. 525-3956. 47-2p

Vehicles for Sale

400 engine for Chrysler, 31,000 miles. Tel. 874-2052. 46-4p

GLENGARRY
FORD · MERCURY
MAXVILLE · ONT.
Where You The Customer Are Always No. 1
527-2007 or 538-4518
12 or 24 month Warranty available
1983 FORD T-Bird, auto. p.s. & p.b., AM/FM and much more.
1983 HONDA CIVIC, 3-dr. liftback, sunroof, 1500 GL-S, black, AM/FM stereo with cassette
1983 FORD Escort, 4-speed, radio, low miles SOLD
1982 HONDA Civic, 2-dr., 5-speed, AM/FM stereo cassette, hatchback
1981 GRAND Marquis, loaded, 4-dr.
1981 DODGE Aries 'K'. 4-dr., 4-speed, AM/FM stereo cassette
1981 MERCURY Lynx, 2-dr, 4-speed, radio, two-tone
1980 FORD Crown Victoria, loaded with air, 4-dr.
1980 ZEPHYR Wagon, auto. p.s. & p.b., air.
1980 GRAND Marquis 4-dr., auto, PS & PB, AM/FM stereo radio, low miles
1979 MERCURY Monarch, 4-dr. auto., p.s. & p.b.
1979 FORD Grenada 4-dr., auto, p.s. & p.b., AM/FM stereo
1979 MERCURY Capri, 4-speed, V-6, 2-dr., hatchback
1979 FORD T-Bird, auto., V-8
1979 BUICK Le Sabre, auto., 4-dr., V-8
1978 TOYOTA Corolla, auto., radio, 2-dr., hatchback
1978 FAIRMONT, 4-dr., 6 cyl., auto.
1978 FORD FUTURA, 2-dr., auto., 6 cyl., low miles
1978 FORD wagon, loaded SOLD
—TRUCKS—
1985 FORD F-150 1/2-ton pick-up
1984 DATSUN King Cab, pick-up, low miles
1984 FORD pick-up 6 cyl., low miles
1983 MAZDA B-2000 pick-up 4 cyl. low miles.
1982 FORD on pick-up SOLD
1981 FORD on pick-up SOLD
1978 DODGE , windows, as-is SOLD
MANY ''AS IS'' UNITS
Where You The Customer Are Always No. 1
GLENGARRY FORD · MERCURY MAXVILLE · ONT.

Glengarry HONDA
1985
1—HONDA Accord LX 4-dr., 5-speed
1—HONDA Prelude, white, auto, low miles
3—HONDA Accord EX, demos. Reduced to clear.
1984
HONDA Accord LX, 4-door, 5-speed
HONDA Accord 2-dr. hatchback, low miles
MERCURY Marquis, 4-dr., auto, p.s., p.b., AM/FM, low miles
1983
HONDA Prelude 2-dr., 5-speed, immaculate
HONDA Civic, 2-dr., 4-speed, radio
AMC Alliance 5-speed, 2-dr., super clean, 45,000 miles
PRICED TO MOVE!
1982
PONTIAC Acadian, 4-door, auto, hatchback, AM/FM radio
HONDA Accord LX, AM/FM, 5-speed, super clean, low mileage, 4-dr.
TOYOTA TERCEL 2 dr, sedan, auto., AM/FM cassette
1981
HONDA Accord LX, 5-speed, 4-dr., AM/FM
HONDA Civic, 2-dr, 4-speed, radio
CHEV Citation, 2-dr. auto. V-6, radio, hatchback
PRICED TO MOVE
1980 MUSTANG SOLD
1980 CAMARO
1979 CAMARO
TRUCKS
1985 TOYOTA 1/2 ton pick-up, demo.
1984 TOYOTA 1/2 Ton, like new. Budget priced
Tel. 525-3760

Vehicles for Sale

1976 Monte Carlo for sale. Tel. 525-2910. 48-1p

1977 Buick Century for parts. Tel. 874-2295. 48-1p

1977 Chev Belair as is $500. 1975 Chev Impala 46,000 original miles, mint condition. With safety $1,300. Ask for Richard Tel. 525-3603. 48-2p

1978 Plymouth Fury, small accident, left fender. Electric control, alternator 200 amp., transmission, chain turn-up. All season tires. Metallic green. Tel. 678-5235. 48-1p

1978 Phoenix, 47,000 km. 6-cylinder, 2-door. One driver. Tel. 525-3712. 48-1p

1977 Chev 4-door, with safety; also 1979 Pontiac, 4-door with safety. Tel. 525-4232 after 6 p.m. 48-3p

HONDA Accord LX, 1982, automatic transmission, AM/FM, good condition, priced to sell at $5,900. Tel. 874-2758. 48-1p

1977 Honda Accord, good condition. Call anytime, Tel. 525-3752. 48-1p

1980 Pontiac Phoenix, 4-door hatchback, V-6, automatic, power steering, power brakes; in good condition. Tel. 347-2518. 48-2p

1977 Pontiac Ventura, 2-dr., auto., ps,pb, AM/FM cassette, winterized, 84,000 miles, $1,500 or best offer. Certified. Tel. 525-4188. 48-3p

340 Kawasaki 1980. Tel. 525-3980. 48-2p

1975 Plymouth Fury III 4-door, auto., PS/PB, 381 motor, mechanics excellent, new exhaust, shocks, body good, excellent transportation; 64,000 miles. Price $695 (certified). Tel. 347-2384. 48-1p

1981 Fairmont, 2-door, runs well, tires and exhaust, new last year, $2,100. Tel. 525-1304 or 525-2574. 47-2p

1974 Firebird, power steering, power brakes, 400 engine, new tires, sunroof; as is, $3,000. Tel. 525-3446 or after 6 p.m., 525-3259.47-2p

CHEV-OLDS TITLEY ALEXANDRIA, ONT.
1985 Cavalier, 4-dr., 5-speed, p.s. & p.b., real low miles
1984 Olds Cierra Brougham, 4-dr.
1984 Chevette, 4-dr., 4-speed, hatchback
1984 Monte Carlo, auto., PS & PB, low miles
1983 Olds Firenza, 4-dr. 18,000 miles, 1 owner, mint
1983 Pontiac Grand Prix, 2-dr., LJ model, loaded
1983 Olds Cutlass Supreme, 4-dr., auto., PS & PB
1983 Chev. Cavalier Stationwagon
1983 Chev. Celebrity, 2-dr. mint condition, 30,000 mi.
1983 Pontiac J-2000, 2-dr., 4-speed
1982 Toyota Corolla, 4-dr., 4-speed
1982 Olds Cierra, 4-dr., auto., PS & PB
1982 Pontiac Grand Lemans, 4-dr, V-6, auto. SOLD
1982 Mercury Lynx wagon, 4-dr., auto
1982 Toyota Starlet, 4 cyl., 4-speed, 2-dr., 38,000 mi.
1981 Dodge Diplomate, 2-dr., auto., PS & PB SOLD
1981 AMC Renault stationwagon
1981 Plymouth dr. Reliant 'K', auto, PS & PB SOLD
1981 Trans-Am, T-roof
1981 Pontiac Parisien Brougham, 4-dr., air
1981 Chevelle Malibu Classic, bucket seats, mint.
1981 Olds Delta wagon $2,275 as is.
1980 Pontiac Grand Prix, 2-dr, auto, p.s. & p.b., low miles
1980 Mercury Zephyr, 2-dr., auto, p.s. & p.b., only 56,000 km.
1980 Chev Malibu, 2-dr.
1980 Chev Citation, 2-dr., V-6, PS & PB, low miles.
1980 Buick Century, 4-dr., auto, PS & PB
1980 Chev Camaro
1980 Ford Fairmont, 4-dr, p.s. & p.b., special $2,499, 1 year warranty
1979 Olds Cutlass Supreme, 2-dr., auto., PS & PB
1979 Corvette, auto. p.s. & p.b., AM/FM
1979 Chev Impala, 4-dr., auto, PS & PB
1979 Malibu auto, PS & PB SOLD
1979 Olds Cutlass, 4 dr., V-6, 30,000 mi., mint.
1979 Chev Camaro, V-8, 4-speed, 42,000 mi., $3,975.
1979 Chev Impala, 2 dr. mint.
1979 Ford Pinto, 4 cyl., auto, mint., 37,000 miles
1978 Chev dr., auto. SOLD
1977 Dodge auto. p.s. & p.b. SOLD
1977 T-Bird, 302, auto., $1,000

TRUCKS
1985 Chev Sports Van, 8 passenger, fully loaded
1984 Chev Silverado 1/2-ton pick-up
1983 GMC 1-ton, cab & chassis, dual wheels, diesel
1982 Chev 3/4-ton pick-up, auto PS & PB
1979 Ford Chateau Van, auto, p.s. & p.b., captain's chairs
1979 Chev pick-up, 1/2-ton, auto, PS & PB
1979 Ford Explorer 1/2-ton, $2,875 as is
1979 Ford 1/2 ton pick-up with cap.
1979 Ford 1/2 ton pick-up with cap, 47,000 km. SOLD
1978 Ford V wagon SOLD
OTHER VEHICLES TO CHOOSE FROM
WE BUY CARS AND TRUCKS FOR CASH
CHEV-OLDS TITLEY ALEXANDRIA, ONT.
Formerly Glengarry Motor Sales Ltd.
525-1480 or 347-2436
525-3035
(used car lot)

Vehicles for Sale

1976 Datsun 710 automatic, 4-dr. As is. Tel. 525-1440. 47-2p

TRUCK steel box, 12 feet long with 3-foot sides. Tel. 874-2173 or 874-2230. 46-4p

1970 Ford Galaxie 500, 4-door, PS,PB, automatic, 51,000 original miles. Very clean. Must be seen. Tel. 874-2085. 46-3p

1984 Toyota 1/2-ton pickup, 5-speed, long bed. Tel. 346-5714 after 6 p.m. 47-2p

Marine

YAMAHA
The Way It Should Be



Sales — Service — Parts
MAC'S MARINA
Hwy. 2 South Lancaster
347-2788

Farm Produce

FOR sale: black Shetland pony stallion, 1 1/2 years, 42'', $200. Tel. 525-4554. 48-1p

CHOICE quality ground feed, oats, barley, shelled corn and wheat mixed. For milk or meat, it can't be beat. $8 per hundred lbs. or $7.04 per 40 kg. bag. For dairy, beef, goats or poultry. In your bags. George Crites, Maxville, Tel. 527-5393. 45-4p

MIXED wood for sale, $38 a cord delivered. Tel. 874-2531. 46-3p

MIXED hard wood for sale, $30. per face cord. Tel. 525-4507. 46-3p

4,000 bales choice dry straw, heavy balesd, oats and barley mixed or wheat straw, $1 per bale. George Crites, Tel. 527-5393. 47-2p

CHRISTMAS trees for sale, Scotch Pine and Spruce, $7. $9. Kenyon Tree Farm (Smiths') (formerly Glentassie 'the Elliots') 1st Kenyon Road, South of Alexandria, 2 1/2 miles west of Hwy. 34. Tel. 525-2092. 48-3c



APPLES
Varieties now available
Spartan, MacIntosh
Cortland, Russets, Spys
Fresh Cider
Unpasteurized honey
jams, jellies and pickles
Excellent selection of shrubs, trees and evergreens for planting now
NOVEMBER HOURS
10 a.m.- 5 p.m.
7 Days A Week
MARLIN ORCHARDS GARDEN CENTRE
Highway # 2
2 km. west of Summerstown Rd.
Tel.: 931-1213 40-tf

Poultry-Livestock

HILLTOP Poultry Farms. Tel. 347-2530.33-tf

BOARD your horse in Maxville; box stalls in private stable. Tender loving care. Call Lynne or Andy, 527-3146. 44-6c

HORSE boarding. Daily turnout, feed and exercise included. Special care. Large stalls, trailering available. Tel. 525-4554. 45-4p

BEEF stocker, Holstein steer, Holstein heifer, will calf in March. Hay, timothy, clover. Bush or dead trees wanted, Glen Robertson area. Tel. 874-2283. 46-3p

BOARDING for horses available. New barn, large stalls; also sickle bar, 7 ft., for sale. Tel. 525-1171. 46-3p

SIMMENTAL cattle for sale, some polled; also registered standard bred and Morgan mares. Tel. 525-3379. 47-2p

RAM for sale, Suffolk, 1 1/2 years old, $150. Tel. 525-3639 evenings. 47-2p

4 ducks ready to slaughter. Tel. 525-1364.47-2p

BROOD mare 3/4 thoroughbred, 6 years, bay, 16 hands, $800. Chestnut filly, 4 months 7/8 thoroughbred, good conformation and line $1,000. Dalkeith Tel. 874-2439. 48-1p

PUREBRED Shorthorn, bred; Charolais, bred. Tel. 679-4266 or 674-2896 after 7 p.m.48-2p

SERVICE age bull. Sire S.W.D. Valiant, dam excellent, BCA 180-218, 4.4 test. George Corput, Tel. 347-2128. 48-1c

FOR sale: registered Holstein bull, 14 months old, sired by Warden. Robert and Roderick Villeneuve, Tel. 527-5264 or 527-2046.48-2p

Farm Produce

2000 Bales of hay for sale. Tel. 525-2385.48-3p

HAY for sale, $1.00 a bale. Tel. 525-3759. 48-2p

HAY for sale: 500 heavy bales, all or part clover, timothy mix. No rain, $1.10/bale. Williamstown area. Tel. 347-3433 weekends. 48-1p

2,500 bales of straw. Tel. 525-2597 after 6 p.m. 48-1p

10 cords of wood for sale. Tel. 525-1978.48-2p

QUALITY PUBLIC ALFALFA'S
Early - ANGUS
SARANAC
VERNEMA (wilt resist.)
Medium - ALGONQUIN
IROQUOIS
WRANGLER
(insect resist.)
Creeping - RANGLELANDER
ROMER
Supporting Canadian Public Research
Gives You A Better Buy
NORCAN SEED INC.
Tel. 204-372-6552
Ask for Matt or Nate
48-3c

Natural Honey



Clover, Buckwheat and Comb Honey
MARCEL LEVAC
Green Valley, Brown House
East of Caution Light
Open year round
(613) 347-3480

GLENGARRY FOREST PRODUCTS
Requires 200 cords (4 ft.) hardwood and 600 cords of 16'' hardwood
For Spring Delivery
Bid information: 347-3127

Vehicles For Sale

Vehicles For Sale

Roy's GARAGE (Green Valley) LTD.
PONTIAC BUICK *Cadillac* GMC Trucks
GREEN VALLEY, ONT. 525-2300 (Cornwall Area) 347-7312

A Fine Selection of Quality Used Cars
'82 BUICK CENTURY, 4-dr., V-8, auto., PS & PB, low miles
'82 TOYOTA CELICA coupe, 5-speed SOLD
'82 COUGAR XR7 Split bench seat, only 66,000 km.
'82 CADDY DEVILLE D'ELEGANCE, Fully equipped, only 77,460 km
'82 GRAND PRIX V8/auto., bucket seats, only 45,000 km.
'80 MALIBU, 4-dr., V6, auto, air conditioning

Economy Cars
'84 ESCORT 4-dr., hatchback, 4 cyl., auto. only 47,000 km.
'83 SKYHAWK 2-dr, 4 cyl., auto., F.W.D.
'80 ACADIAN 2-dr. hatchback 4 cyl. 4-speed
'80 CHEVETTE 2-dr. hatchback 4 cyl. auto.

Trucks
'81 GMC 3/4-ton van, V-8, auto., heavy duty
'80 FORD 1/2-ton pick-up with cap
'80 GMC 1/2 Ton Pick Up V8 Diesel Auto. 49,000 km.
'80 CHEV 3 ton, 350/4 speed, 12 1/2 ft. refrig. box, 83,000 miles

This Week's As Is Specials
'80 CITATION 2-dr, 4 cyl. 4 speed $1,995 (or best offer)
'79 BELAIR, 4-dr., V-8, auto., low miles $1,595
'77 CHEV 5-ton truck 366LID, 4-speed, 13-ft. box $2,500

THE PRESIDENT'S TRIPLE CROWN
GM
YOUR TRIPLE CROWN WINNING DEALER
GOODWILL USED CARS

Farm Machinery

KUBOTA TRACTORS
G,B,L and M Series,
liquid-cooled diesels.
10 h.p. to 85 h.p.
All models from the
garden to the field
LAPLANTE
Farm Supply
Boundary Road Cornwall
932-1575
We're looking for work.
KUBOTA 40-tf

MENARD
FARM SUPPLIES LTD

MF Massey Ferguson

NEW TRACTORS
9.9% FINANCING
PLUS BIG DISCOUNTS

USED TRACTORS
1—M.F. 165 with loader
1—M.F. 135 with loader
1—M.F. 1085 with cab.
1—MF 165

USED MACHINERY
1—Ford plow 3x14''
2—Used balers
2—Woods 48'' rotary cutter
1—Ford plow, 4x14''

We're looking for work.
KUBOTA

PARTS SPECIAL
Diesel Batteries
Fit Most Tractors
$74.95

NEW
1—MF 144 semi-mounted plow
with auto. reset 4x18''
NOV. SPECIAL $6,995

DEALER
DION MACHINERIES
Parts - Sales -Service

MENARD
Farm Supplies Ltd.
Andre Seguin, Prop.
Green Valley, Ont.
Tel. 525-2190 or 525-1961
Business Hours
Weekdays-8 a.m. - 5:00 p.m.
Saturdays-9 a.m. - Noon

FALL SPECIAL
8.8% FINANCING
ON USED
FARM TRACTORS

CASE 4690 4-wd cab, air, low hours.
I.H. 3788, 2+2, 4 w.d., low hours
CASE 2390 cab, air, 2300 hours.
I.H. 1566 with cab 20.8x38
FORD 8600 with cab, dual-power 20.8x38 tires
CASE 1210, 4-wd with cab and quick detach loader
Case 1410, 12-speed power shift with cab
D.B. 1200 with loader
J.D. 3140 with cab, only 1000 hrs.
I.H. 784, 4-wd. with cab
CASE 995, with loader, low hours
I.H. 633 4-wd. diesel
A.C. 7040, cab, air, 2200 hours
I.H. 886 with cab, 18.4 x 34
LAJOIE 78'' snowblower
McKEE 750 snowblower
FARMALL A tractor with bench saw

PLOWS
Case 4 bottom semi-mount
J.D. 5 bottom semi-mount
Good choice of 3 & 4 bottom plows
KVERNELAND 5 bottom semi-mount

New Wil-Rich Cultivators
19 ft. to 34 ft.

CASE 580 Super D 1981, loader/backhoe, std. boom
CASE 580C 1979 loader backhoe, extend-a-hoe
3—CASE 580C, loader backhoe
2—CASE 580B, loader/backhoe
J.D. 510 loader backhoe
2—CASE 450 dozer, 6 way blade
CASE 450, loader, recond. new paint
CASE 350, crawler loader
CASE 1737 uni-loader propane

Come see our super deals on our New and Used Equipment

case IH

MARLEAU GARAGE
Sales and Service
Industrial & Agricultural

N. Menard, 524-5783 A. Leroux 678-3332
St. Bernardin, Ont.
TEL. 678-2033

Farm Machinery

HOULE hydraulic manure pump. 40' of 20'' pipe 7 1/2 h.p. $2,900. Houle stable cleaner, 225 feet of chain never in weather, no chute, 5 h.p. $2,500. Triple OK plow 3-furrow adjustable 14'', 16'', 18''. Auto reset spring loaded. Coulters $2,300. Tel. 525-3759 48-2p

CLEAR view tractor cab $425.; tractor chains 26'' to 28'' wheels $85. Rockwell wood lathe complete $300. Aberdeen Angus cows with calves. Tel. 527-2852. Evenings. 48-2p

HAY seeder wagon for sale, 18 ft. long. Tel. 874-2486. 48-2p

SNOWBLOWER, White Super Blizzard, 87'' single auger, backup Model #90717, with hydraulic chute rotator. Like new, $1,000. Operator's manual available. Tel. 525-1019. 48-2p

TRADE or sell: Will sell or trade for small farm tractor Int. combine #93, SP with pickup, Int. swather, #175, with hay cond. Tel. 347-3014 or 525-2940. 48-3p

CASE 300 tractor with cab; Ford 9N Farmall A. Will take pickup truck on trade. Vince Major Equipment, Tel. 931-1833 or 931-1839. 48-2p

OWATONA 1 1/2-ton mixer-grinder; John Deere 145 bu. manure spreader. Tel. 525-2721. 43-6p

101 Ford plow, 3-14'' trip beam, $900, N. Lancaster. Tel. 347-2530. 43-tf

NH grinder-mixer, no. 358, $6,000, 475 ft. stable cleaner with unit, $3.50 a foot. Tel. 347-3018. 47-3p

FRONT-end loader for tractor for sale. Tel. 525-4507. 46-3p

6-foot McKee snow blower, $550; Howard Noble, Dalkeith. Tel. 874-2946 after 6 p.m.47-2p

LOUIS LAUZON LTD.
525-1937
164 Kenyon St.
BUTLER
Stave Silo, Butler Silage Unloaders
Conveyors, Cattle Feeders
40-tf

WOOD
SPLITTERS
For Rent
David Geddes
Green Valley
Telephone:
525-3861
45-5p

Ford Tractors Equipment
TROTTIER FARM EQUIPMENT LTD.
Hwy. 43. Alexandria
Tel. 525-3120

7 3/4% FINANCING
STILL AVAILABLE
Until NOV. 30/85
Plus Cash Rebates
or BIG DISCOUNTS
Ask for Details

SPECIAL DEAL
Pressure Washers,
Air Compressors,
Battery Chargers and
Electric Welders
Ask About
Ford Parts Reduction

USED TRACTORS
1—Ford 5000, excellent
1—J.D. 3130 with cab, low hrs.
1—Massey 35 with loader
1—Ferguson tractor
1—Massey 165
1—Ford 8-N
1—Ford 9600 Cab (135 h.p.) dual wheels
1—Ford 4000
1—Ford 4610 with 3-furrow (180 hours)
Good Supply of Loader buckets in stock
2—New Idea 1 row cornpickers
2—Used Spreaders (160 bu) approx.

SPECIAL
6 Ton Dump Trailer
New $1,495

All-Steel Zero Grazer
20 foot on used rubber
SPECIAL $1,599

PARTS SPECIAL
Did you purchase your fall & winter oil supply?
Now two oils does all.
—15W40 Winter & Summer oil
—134 Hydraulic oil for tractor, loader hydraulic, power steering and transmission
With the purchase of 20 litres of oil receive a free hat, while supplies last.
Receive $5.00 discount on BH-4-DLT Battery off the already low price of $157.50 for the month of November only
With each purchase of all Ford parts and oil you may register for a draw to be held December 24, 1985.

EQUIPMENT
Posthole augers
Wagons
Gravity Boxes

NEW IDEA
EQUIPMENT
SNOW BLOWERS
Full line in stock
We Have What You Need
BUSINESS HOURS
8 a.m. to 5:30 p.m.
Sat. 8 a.m. to 12 noon

Farm Machinery

3-furrow, 3-pt.-hitch plow for sale; also 2-furrow 3-pt.-hitch. Tel. 527-5776. 47-2p

INTERNATIONAL tractor #250, with wood splitter; also chainsaw. Tel. 527-5776.47-2p

Real Estate

HOBBY FARM of prime property, 52 acres, stable for 60 milking cows, chicken quota, new building all equipped for 13,332 chickens, good house, immediate possession, 1 1/2 miles south of St. Isidore exit. Farm of Mike Thiele, Simard & St. Martin. Tel. 613-824-6155. 47-4c

MOBILE HOME in the park, 14'x60', electric heat, 3-bedrooms, TV antenna and garage included. CSA approved, immediate occupancy.

MOBILE HOME set up on 9th Concession, 14'x68'; 3-bedrooms, electric heat, storage shed, porch. CSA approved, immediate occupancy. 48-tf

REAL'S
MOBILE HOME CENTRE LTD.
Highway 34, Green Valley **Tel. 525-1555**

Apartments

2-bedroom apartments available September 1, first month rent free. 88 St. Paul Street, Alexandria. Tel. 525-3668. 35-tf

1-bedroom apartment, Hope Bldg., available immediately, $325 per month with fridge and stove, utilities not included. Tel. 525-1330.44-tf

APARTMENT for rent, west Dyer Road, Maxville, available immediately. Tel. 527-5653. 46-3p

Apartments

LANCASTER, new 2-bedroom apartment for rent. Available Dec. 1. Fully carpeted, $300 per month. Tel. 347-3443. 47-3p

MAXVILLE 2-bedroom apartments, available immediately. Tel. 527-2843. 48-2p

AVAILABLE January 1, new 3-bedroom semi-detached home in Alexandria. Rent $425. per month. Tel. 525-2334. 48-1p

BELLEVUE APARTMENTS
2-bedroom apartments, including parking, 2 TV outlets, garbage removal, stove and fridge, rugs, intercom system, storage area. (You pay water and electricity.)
Telephone: 525-2417 or 525-2718
47-2c

MacMillan and Howes Real Estate Ltd.

THE ACTION TEAM

D.A. MacMillan 931-1198	Cornwall		Alexandria	Howard Broten 525-4597
Ewen McLeod 525-2479				Amy Ward 347-2858
Jo-Ann Trottier 525-2010	Office		Office	Denis Carr 932-7239
				Carol Fortier 933-2080
Anne Emory 938-0656	933-6524		525-3039	Hugh Allan McDonald 525-2844

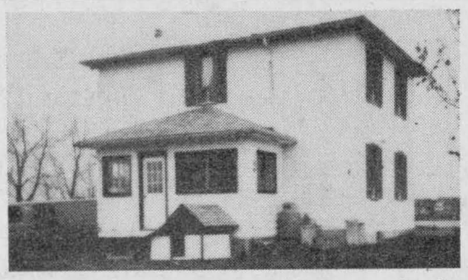

OWNER RELOCATING completely renovated 3-bedroom, 2-storey home on 13 acres with good farm buildings. Home tastefully decorated with combination of old and new. M.L.S.

NEARLY 1,000 ft² of commercial space plus 4-bedroom apartment overhead, good location on Main Street, Maxville. M.L.S.

GREAT BUILDING LOT A FEW MILES FROM ALEXANDRIA high location with some mature hard wood trees. M.L.S.

SPEND YOUR WEEKENDS at this retreat only 4 miles from Alexandria, on 12 rolling acres. Great for cross country skiing. Asking only $42,500. M.L.S.

WINTER SPORTS TIME just what you need, eleven heavenly secluded acres with winterized A-frame cottage, great for building your dream home on part of it next spring, buy now $27,500. M.L.S.

LOTS OF LOTS, many sizes and shapes, clear and treed. Call us for your needs.

THINKING OF SELLING OR MAYBE RELISTING? Contact the Action Team for Personal and Professional advice.

FIRST TIME LISTED, STARTER HOME: 5-rooms, 2-large bedrooms. Large loft could be 2 more bedrooms or playroom. 2-car garage and workshop. All this plus 1/2 acre corner country lot for $38,000. M.L.S.

HURRY! 11 acres, good building site on private country road. Only $9,500. M.L.S.

TREED LAND: approximately 55 acres with 40 acres bush. Frontage on paved road and side road. Priced to sell at $25,000. M.L.S.

OWNER ANXIOUS TO SELL: 56 acre land parcel on Glen Road. Asking $25,000. Would consider selling smaller parcel, price to be negotiated. M.L.S.

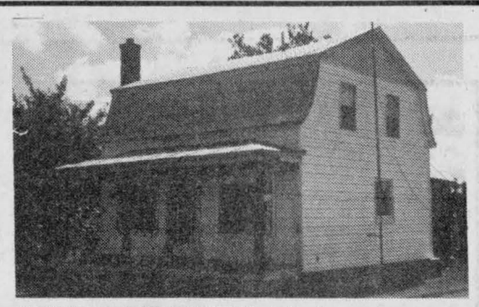

NEWLY RENOVATED 4-bedroom home on extra large ''L'' shaped lot. A very good deal at $37,500. M.L.S.

MAXVILLE: 3-bedroom partially renovated home. New kitchen, dining room and living room. Detached garage. Complete the renovations. Asking $38,000. M.L.S.

PRICE REDUCED to $49,900. 3-bedroom brick bungalow, carport, near Lancaster. M.L.S.

CHARMING Tudor style 4-bedroom home East of Lancaster. Become its proud owner, only $99,500. M.L.S.

SAUVE REAL ESTATE LTD.

Real Estate Broker *In Glengarry Since 1962* **39 Main St. North (613) 525-2940**



NEW HOME on Macdonald Blvd. in Alexandria. Features 3-bedrooms, large bathroom, basement ready to be finished. Easy to finance. Ready for imemdiate occupancy.
CEDAR HILL subdivision, only a few lots left. Buy now and build in the Spring. Owner will assist in financing. Call Andre Menard 525-3307.



Andre Menard
Green Valley
(613) 525-3307

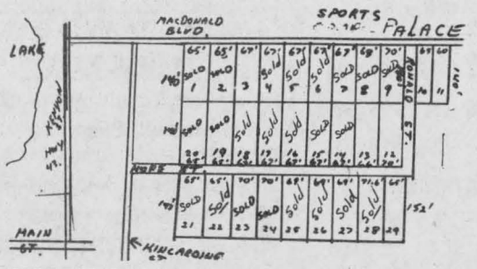

HOBBY FARM on 7 acres of land near Highway #417. Totally remodelled home featuring large family room with wood burning stove, formal dining room, new kitchen cupboards. Owner would give immediate occupancy.
GOOD BUNGALOW: overlooking Raisin River, 2 miles from Lancaster. Well landscaped lot. Home features 3-bedrooms, living room, bar and attached garage.
SUPER HOME overlooking Lake St. Francis on 3 acres plus lot. Home has large master bedrom plus two others, formal dining room, living room with fireplace. A must to see.
FOR THESE AND MORE CALL ANDRE MENARD AT 525-3307 or 525-2940.

Bill Werely
525-2052

CALEDONIA SPRINGS: 313 acres excellent land, mostly bearbrook clay, 258 acres tillable, 50 acres tile drained, 55 acres of pasture and muck, good house and good outbuildings. $250,000. M.L.S.
ALEXANDRIA: 5-bedroom house $149,500. exclusive. For further information call Bill Werely
DUNVEGAN AREA: Don't miss this 100 acre farm with good house and barns. Only $89,000. M.L.S.
MOOSE CREEK: 3-bedroom home, finished concrete blocks construction, $59,000 exclusive.
GIVE ME a call for properties close to Lake St. Francis.

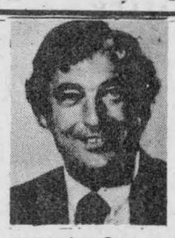

Maurice Sauve
Real Estate Broker
931-2953
Evenings

LANCASTER COMMERCIAL: Have I got a store area for you! Set-up your choice of merchandising or office on a very active Main Street. You have a big Summer market and a good Winter trade. It also has apartments for extra income. At this price, anyone can buy it. M.L.S.

YOUR FUTURE MAY BE IN BUSINESS: I have a store in Williamstown where you can continue a hardware business combined or mixed with your choice of several other retail lines which will maximize profits on the customer traffic. The store is large, there is upstairs space, and a storage garage. You will also be happy to live in the fine two-storey home whcih features a fireplace. Above the store is also a bachelor apartment. The profit potential depends on you and your enthusiasm. M.L.S.

LOW INTEREST, NOW IS THE TIME TO BUY: Choose among an assortment of homes: one in Lancaster for only $49,900. bungalow; beauty near Curry Hill; small home near Bainsville; renovated home on acreage $69,900; starter home in Alexandria $27,500; former school in Glen Robertson, outstanding $35,000 (extra apartment); home on Main Street in Lancaster $39,900, with small shop; stunning home with access to Lake St. Francis; home in Alexandria with 4 apartments and others.

RETIREMENT PARADISE: Imagine yourself on a 44 acre treed recreational parcel of land full of wildlife including a moose trail near the home. Located on County Road just West of Vankleek Hill near Alfred Conservation area. Executively built home with quality features. New garage. $110,000. M.L.S.

HUGE PARCEL OF LAND: 130 acres of land about one mile West of Alexandria, rough pasture and bush. M.L.S.

EXECUTIVE HOME, POOL, HORSE BARN, RIVER: This 100 acre farm has outstanding features for the hobbyist who has horses. The home has a new addition and the old part is completely renovated in keeping with the old style. You'll marvel at its interior charm and quality. It is located just a few miles South East of Alexandria, has rolling land and has the Delisle River flowing through it. Buy this one and I'll sell yours. M.L.S.

LET'S HAVE BREAKFAST: 6 a.m. to 9 a.m. may be your only free time available. Why not make it productive by discussing with me your present and future plans. I'm interested and do offer my services.

Some men are bigger, faster, stronger and smarter than others. But not a single one ever has a corner on dreams, desire or ambition.



Germain Glaude
19 Kenyon St. E.
Alexandria, Ont.
(613) 525-4140

2 MILES NORTH of Curry Hill exit off Highway 401. Well renovated, well insulated 3-bedroom home. Large living room and kitchen, attached garage. Situated on paved road. Price reduced to $34,500. M.L.S. Good financing available. Call Germain Glaude at 525-2940 or 347-3932.
MIXED FARMING, 250 acres for cash crop. Also pig operation at North Lancaster. $400,000. M.L.S.
ONE MILE East of Highland Road, Maxville. Solid log home electrically heated, $29,900. Financing available.
ONE MILE West of Ste. Anne de Prescott, 50 acres prime land. Good buildings. Priced at $66,000. M.L.S.
I HAVE a choice of other country properties, vacant land, etc. Call Germain Glaude at 525-2940 or 347-3932.



Larry Meaney
Box 173, R.R. 1
Williamstown, Ont.
(613) 347-2746

STARTER HOME: newly renovated in Dunvegan Village, low taxes. Asking $31,500. M.L.S.
HOBBY FARM: 30 acres, good outbuildings. Good commuting distance to Montreal. Home in move-in condition. Make an offer. M.L.S.
LOG HOME ON HILLTOP: 4.7 acres, modernized interior, in-ground pool. Large living room with fireplace. M.L.S.
CONVENIENTLY LOCATED, just North of Alexandria. Maintenance free exterior. Low taxes and heating costs. M.L.S.
SUMMERSTOWN HEIGHTS: building lots 100 by 215 feet, close to Highway 401. Additional acreage available. M.L.S.
50 ACRES North of Avonmore. Priced to sell at $19,500. M.L.S.
125 ACRES on Marcoux Road, just South of Highway 43. Asking $360. an acre. M.L.S.
$100 ACRES just West of Lancaster on Highway #17. House and barn; asking $89,000. M.L.S.



André Brunet
(613) 347-3014

FOR COMMUTERS. Cash Crop farm with 4-bedrooms, barn, machine shed, grain silo and a choice of 100 or 200 acres of excellent arable land: $129,000. or $169,000. respectively. Call now for an appointment. M.L.S.
HOBBY FARM: 100 acres of arable land with a sound home, barn and garage. An excellent deal at $69,900. M.L.S.

MLS Century 21 Realtor

ALGUIRE & BROWNELL REAL ESTATE LTD.
904 TOLLGATE ROAD
933-5154

HORSE LOVERS: Eye appealing high ranch bungalow with modern horse barn, fenced riding area and 2 training paddocks on over 9 acres fronting Raisin River. The perfect set-up $109,500. M.L.S. 2538.
NEW LISTING: Summerstown, 4-bedroom 1 1/2 baths, main floor laundry and family room, 1-car garage, separate boat house on lot 12'x115', must see. Exclusive 2596
R.R.#2 SUMMERSTOWN $68,500, just west of Tree Haven entry. 3-bedroom bungalow access to river available.
WATERFRONT: 4-bedroom executive home on 1 acre. Features 2 fireplaces, gourmet kitchen, cathedral ceiling living room and expansive decking. $250,000. Excl. 2542
HISTORIC COLONIAL: Lancaster circa 1845. 4-plus bedrooms, 2 full baths, separate guest house with two bedrooms. Total acreage of 146 with 25 acres south of #2 fronting on St. Lawrence River $450,000. Excl. 2545.
NEWER COUNTRY HOME: Glen Road, stone & cedar 2,500 sq. ft. of excellent craftsmanship, 4-bedrooms, 2 1/2 baths, main floor family room, several outbuildings on over 110 acres. Excl. 2561.
SUMMERSTOWN: 100 acres with some frontage on river. Unusually large home. 2-complete living facilities. Barn in excellent condition. Tennis court. Excl. 2563.

Orval Brownell	Broker	Blain Markell	537-2220
Irene Alguire	933-4337	Jill Hodgins	932-6059
Marjet Rogers	347-3516	Maurice Parisien	931-1823
Marion Hebert	938-7712	George Williamson	932-5772
Bernard Macdonald	933-7652	Yvette Villeneuve	932-3483
William J. Boyer	933-4986	Yvon Beauregard	938-8945
Iris Smardon	931-2647	Keith Acres	537-2105
		Mary Conway	347-3983

R. Vaillancourt
REAL ESTATE - IMMEUBLES
TEL. 613-525-3419 • ALEXANDRIA, ONT



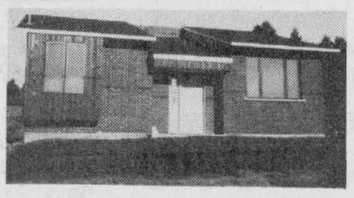

ALEXANDRIA, IMMEDIATE POSSESSION south location, 3-bedroom brick bungalow, full basement ready to finish, carport, paved driveway and large landscaped lot. PRICED WELL BELOW MARKET VALUE. M.L.S.

ALEXANDRIA town, completely renovated 1 1/2 storey home, very modern kitchen, living room, attached bachelor apartment. PRICED TO SELL.

GLEN ROY area, brand new 3-bedroom brick bungalow (over 1,500 sq. ft.) sunken living room, family room and much more. Located on 7 acres with small bush. M.L.S.

ALEXANDRIA, IMMEDIATE POSSESSION brand new 3-bedroom brick and vinyl bungalow, all gyproc walls in basement ready to receive your decorating touch. Large lot with cedar trees. MAKE US AN OFFER. CALL TODAY.

GREEN VALLEY village, 4-bedroom 1 1/2 storey brick home, 2 baths, dining room, living room and spacious kitchen. Large lot, garden area and pool. MAKE US AN OFFER. M.L.S.

GREEN VALLEY area, full 2-storey 5-bedroom brick home, double attached garage, over 40 rolling acres, good bush, pond and spring fed pond. IMMEDIATE POSSESSION. M.L.S.

VACANT LAND AND BUILDING LOTS

HOBBY FARMS IN GLENGARRY COUNTY

WE PRESENTLY HAVE AN EXCELLENT SELECTION OF VACANT LAND AND HOBBY FARMS. IF YOU ARE THINKING OF BUYING EITHER ONE, GIVE US A CALL. WE MAY HAVE WHAT YOU ARE LOOKING FOR.

E. Vaillancourt 525-3641
R. Vaillancourt 525-3419
OFFICE
C. Wylie (St. Eugene) 674-2019
Rene Jeaurond 525-3202
525-3419

R. VANDER HAEGHE
Real Estate & Mortgage Broker
181 Main St. North Tel. 525-1642

VANDER HAEGHE Realtor

ALEXANDRIA
BRAND NEW well constructed and well partitioned bungalow with *(these extras cost thousands of dollars,)* brick exterior, carport, lawn front and rear, 6'' walls, eavestroughs, plumbing for bathroom in basement, $73,700. *(Others have a similar price without the extras.)*

ALEXANDRIA
Hope Street building lot 65x147 feet, $22,500.

ALEXANDRIA
3-BEDROOM BRICK BUNGALOW with carport, paved driveway, close to church, schools and stores, $59,900.

ALEXANDRIA
COMMERCIAL
LARGE LOT fronting on Highway 34 south of town, has an area of about 28,000 sq. ft., only $69,500. *(One of the last excellent commercial locations of town.)*

ALEXANDRIA AREA
2 MINUTES FROM TOWN
19.8 ACRE building lot fronting on river, $26,500.
1/2 ACRE building lot with drilled well, $9,900.
SMALL riverfront building lot, $6,500.

GLEN ROBERTSON AREA
A HOME DESIGNED WITH GOOD LIVING IN MIND! This gracious home was planned to make family entertaining easy; has 2 fireplaces, 2 balconies, partly finished basement, solid oak kitchen cupboards, built-in stove and oven; 3 bedrooms, kitchen-dining area, dining room, living room, family room. Landscaped with many trees. $109,500. M.L.S.

GREEN VALLEY AREA
IF YOU WANT PATIO DOORS IN THE BASEMENT of your new home! Build on the edge of the hill on this property, has 9.7 acres. M.L.S.

ST. LAWRENCE RIVER
WATERFRONT LOT in private, peaceful area, $60,000.

ST. LAWRENCE RIVER
FIX IT UP NOW FOR NEXT YEAR, cottage with maintenance free exterior and right-of-way to Lake St. Francis, only $23,000. M.L.S.

DALKEITH AREA
COMMERCIAL SPACE having an area of over 2,000 sq. ft. plus 2,000 sq. ft. of storage, only $36,900. M.L.S.

"We Care"
MOUNT CARMEL HOUSE TREATMENT CENTRE
''Helping People Help Themselves''
If you have a problem with alcohol or drugs
CALL, IN CONFIDENCE, 347-3867

Pets for Sale

6 cats to give away to good homes. Tel. 527-5771. 47-3p

DOBERMAN puppies CKC registered. Bred for temperament. Great Christmas gift. Private breeder. Tel. 347-7360. 48-2p

PUPS for sale, Lab and German Shepherd. Tel. 874-2753. 48-1p

MALAMUTE Husky, male, 2 years; requires country home, not recommended for children. Tel. 525-2610. 48-1p

DOBERMAN Pinscher, black, male, spaded, 3 years old, house trained, obedience trained. Tel. 347-2590. 48-1p

8-weeks-old puppy to give away to a good home. Part German Shepherd and Samoyed. Tel. 525-2825 after 6 p.m. 48-1p

Rooms - Boarders

STUDENT requires place with room and board to complete school year. Need some privacy for homework, by January 31st. Preferably in Alexandria. Please contact: Michel Lavigueur, Box 55, North Lancaster, Ont. K0C 1Z0, Tel. 347-3292. 48-1p

ROOM to rent, kitchen privileges, family atmosphere. Gentleman preferred. Tel. 525-2145. 48-2p

For Sale or To Let

25 acres for $14,000, or 50 acres for $25,000; situated near Martintown. For details, phone Lee after 4:30 at 528-4378. 47-3p

FOR rent—one person apartment, central location in Alexandria, hydro, heat, water included, $275 per month. Telephone late afternoon or evening, 525-3571. 47-2p

TWO bedroom house for rent with large landscaped lot Hwy. 34. $350/month, utilities extra. Tel. 347-2704. 48-2p

COUNTRY home for rent. Available December 1. Tel. 528-4262. 48-1c

FOR light manufacturing, ideal for sewing plant. Approximately 3,000 sq. ft. Available immediately. Call André Menard, Sauvé Real Estate Limited, 525-2940. 48-1c

LANCASTER, Oak St., small house for rent. Ideal for single, $250 per month. Tel. 347-2684. 48-3p

GARAGE for rent, for storage or car; also many articles for sale. Tel. 525-2613. 48-1p

FOR rent: east of Glen Sandfield, 4-bedroom, 2-storey house, $500 per month, utilities not included. Tel. 525-3039 or, after 6 p.m., 525-2010. 48-1c

Apartments

MAXVILLE: 1 and 2-bedroom apartments for rent. Electric heat, TV outlets, stove and fridge. Newly carpeted. Transportation available for seniors to view; $200 to $300 per month. Tel. 527-5355. 48-2p

3-bedroom apartment for rent. Available immediately. Tel. 525-1397 after 6 p.m. 48-1p

1-bedroom, 28-1 Lochiel St., available immediately, $225 per month. Utilities not included. Tel. 525-1330. 48-tf

1-bedroom apartment, Hope Bldg., available Dec. 1/85, $275 per month. Utilities not included. Tel. 525-1330. 48-tf

2-bedroom apartment with patio doors, sundeck, washer and dryer hook-up, $400 range; or a 3-bedroom bungalow with full basement, for $545/month. Tel. 525-1642. 48-2c

ONE-BEDROOM
Apartment For Rent
in
Alexandria
NO PETS
Elderly Preferred
Norma Apartments
Telephone:
525-4354
47-tf

Commercial
Property
FOR RENT
58 Main St., South
Good for office or store
Apply to:
Norman Laperle
Tel. 613-525-3614
34-tf

Real Estate

MOBILE home for sale, 1972, 12x52, 2 bedrooms, on rental property in Alexandria. Asking $15,000. Discount for cash. Tel. 525-3571. 47-2p

Services

CARPENTRY, wallpapering, painting and ceramic tiling; also weekends. Reasonable price. Call Ken at 525-2454. 3-51p

SANTA Claus, Nativity costumes, suits for rent. Pierre Costume Shop, Tel. 525-3976. 45-7c

WILL do light jobs with bulldozer; landscaping $25/hr. Call 931-1341 between 5 and 6 p.m. 47-4p

DO You require a ''handyman'' and can't find somebody for that job? I do general renovations, cleanups, repairs, or whatever—a ''Jack of all trades'' can do; also estate or real estate maintenance. Mike, Tel. 874-2308. 47-2p

DRIVING instructions licensed by the Ministry of Transport of Ontario. Tel. 525-1304. 47-4p

BACKHOE service, manure handling, septic. Rene Goulet, Tel. 525-3759. 48-2p

VITRERIE
GREEN VALLEY
GLASS LTD.
See the experts for all of your made-to-measure windows and doors. Variety of thermo panes at 1/2 price or less. Ideal for porch, stables, etc.
525-2704
40-tf



Simpson's
Video Service
Video Taping: Weddings, Birthdays and Special Events, Film Transfers: 8 mm, 16mm and Super 8 Slides with background music.
Wedding in 1986?
Book now to avoid disappointment
938-1589
Cornwall

Wanted

WANTED: tuxedo with a tail. Tel. 525-3976. 45-4c

WANTED: Bush for logs and chipping purpose. Pay cash. Tel. (613) 933-2421 after 6 p.m. 48-2p

Work Wanted

I would like to clean driveways; small $3, large $5. Please call 525-3584. 46-3p

JOB wanted: Recently moved to the Glen. I am electrically and mechanically inclined with solid experience and management background. Looking for a career in the technical field in the general area. Mobile, available. Mike, Tel. 874-2308. 47-2p

Help Wanted

PART-TIME kitchen help required immediately at Bonnie Glen. Tel. 525-2646. 45-tf

EXPERIENCED industrial home sewers needed. Top piece work rates. Call Elaine, 346-5983, Monkland. 46-3p

WANTED: Babysitter starting January 1st. 5 days a week. One child, 3 months old. Tel. 525-4852. 48-2p

A CAREER
IN TRUCKING
Transport Drivers Needed. Now is the time to train for your Class 'A' licence. For pre-screening interview and job placement information contact: Merv Orr's, Transport Driving Training, Ottawa — 1-800-265-1260
42-tf

HELP WANTED
OPERATOR
with experience on plain sewing machine wanted. Piece work with guaranteed rate.
Good working conditions.
10 paid holidays a year.
REGAL KNITTING MILLS
113 Main St., Alexandria, Ont.
Tel. 525-2209
44-5c

Real Estate

ROYAL LEPAGE
Real Estate Services Ltd Realtor
9th Road West, Green Valley, Ontario K0C 1L0
1-613-525-4163

Robert Poirier	Cathy Claude	Ray Lalonde
525-4163	525-3047	527-2660

FALL SPECIAL: 185 acre farm on paved county road west of Glen Roy 50% with better than average wood lot. Good 4-bedroom house, 2-baths, productive rolling land, barns and more only $89,900. M.L.S.
STONE HOUSE: South of Glen Robertson with 90 recreational acres in two parcels. Interior of house needs remodelling. Call now for full details. M.L.S.
MAIN ST., ALEXANDRIA: 3360 sq. ft. commercial building on two floors with over 10,000 sq. ft. lot. Be where the action is. Vendor may provide good terms with reasonable down payment M.L.S.
MacLEOD CRESCENT & EAST BOUNDARY ROAD: 1350 sq. ft. brick bungalow with attached garage, paved driveway; two baths, large 12'x15' living room, 3-bedrooms and with full basement. This is the house you have been waiting for. Call Cathy ''now'' for an appointment. M.L.S.
MODERN COUNTRY BRICK BUNGALOW: on paved road Glen Norman area features 3-bedroom, large kitchen and living room, attached garage, full basement. Priced for your budget at $64,500. M.L.S.
GLEN NEVIS: 3-bedroom country home with 5 acre lot and small log barn $49,000. M.L.S.

Services

Accepting Bookings
for St. Mary's Centre
Williamstown
Dances, receptions, meetings
showers and group gatherings
Book Now for Future Events
Telephone:
347-3605 or 347-2350
48-1p

CHECKMATES
Country Rock and Pop Music
Music for all occasions
Telephone:
525-2459
525-1415
938-1946
Jean-Guy St. Denis
Daniel Lalonde
Herve Leferriere
Richard Faubert
46-1p&48-1p

Services



SKYLARK
MOBILE DISCOTHEQUE
L'ALOUETTE
Weddings, Stags, Parties, etc.
Music for all occasions
Tel. 525-2008
Jean Seguin
40-tf

JAKE AT WORK
''Mobile Discotheque''
Weddings - Stags - Parties
525-3999 or 525-1973
Jacques Massie

SKI CHALET on LAC SIMON
35 min. to Mont Tremblant
2 min. to Papineau Labelle Park
Excellent trails, Salmon ice-fishing
Electric heat, sleeps-6, heated basement
Twin track snow machine for deer photography available, extra
FOUR (4) SEASONS — $200./WEEKLY
TEL: 613-527-5355 Ron Clare
48-1p

Help Wanted

DAY CARE PROVIDER NEEDED
The United Counties Social Services is seeking a person in Maxville who would enjoy providing a warm home atmosphere, nourishing food and stimulating play activities for a child or children during their parents working hours. If you would enjoy embarking on a career while you are at home, perhaps being a professional provider is for you
For more information please call
933-7909 or
apply in writing to:
United Counties of SD&G Social Services
20 Pitt Street
Cornwall, Ont.
K6J 3P2
48-2c

RURAL METER READING CONTRACT
Ontario Hydro — Vankleek Hill Area
Tenders will be accepted for the reading of energy billing meters in the Vankleek Hill Area for the period January 1, 1986 to December 31, 1986 - approximately 42,000 readings.

The contract price will be on a per reading basis and will include necessary transportation for reading purposes.

Tenders will close on December15, 1985. The lowest or any tender not necessarily accepted. Tendering documents are available at the Vankleek Hill Area office.
D.L. Venutti, P. Eng.
Manager
Vankleek Hill Area
48-2c

SALES MANAGER
If you're presently in sales management or a successful salesperson in the automotive field and would like to move up the ladder and be a little closer to running your own operation:
Then you should contact us immediately!
We sell one of the highest quality automobiles in the world and are shaping the future!
Write stating your background and include any details that may qualify you for this position.
Box 'N'
The Glengarry News
P.O. Box 10
Alexandria, Ont.
K0C 1A0
48-2c

CORRESPONDENTS WANTED
The Glengarry News requires the services of community news correspondents in the following communities: Dalkeith, Martintown, Summerstown, Bainsville.

Correspondents would be expected to provide weekly columns pertaining to the social and news events of their communities.

Those interested in ensuring their community activities are reported in the pages of The Glengarry News are asked to call or write:
The Publisher
The Glengarry News
P.O. Box 10
Alexandria, Ontario
K0C 1A0
525-2020

Annual St. Andrew's Day celebrations planned

by Angus H. McDonell

Plans were completed in Maxville last Saturday to close out the 1985 entertainment schedule on Saturday, November 30, in Glengarry's traditional way and to elect the new governing body of the Glengarry Pipe Band Association. We will relate both major items in sequence.

November 30 is the anniversary commemorating Scotland's patron saint, Saint Andrew. It is observed by Scottish descendants throughout the world, joined by Christian brethern regardless of racial origin.

Recorders of our earliest religious missionaries have established that Andrew was a brother of Peter, hence one of the 12 apostles chosen by Jesus Christ.

Briefly, the missionary trek of St. Andrew, we are told, extended from Asia Minor across Macedonia, Russia and on to Scotland. In the Highlands he was instrumental in not only religious teaching but also the arts. Returning to the area of his birth he became a martyr in Greece defending his religious beliefs. As a result Saint Andrew was crucified on an X pattern cross (St. Andrew's Cross). This white cross on a blue field became the symbol of Scotland in the Union Jack.

The feast of St. Andrew, November 30, is an annual observance. To meet at the festive board, ask the blessing and render thanks, break bread with one's neighbor regardless of race or faith, then partake of the Haggis is all a basic part of Scottish heritage. The rest of the evening is spent socially.

Those customs brought to the Glens by our ancestors were carried out in Glengarry's sparsely settled communities during our county's founding. About 100 years ago, with the building of the Canada Atlantic, the Canadian Pacific and the Grand Trunk across our townships, Glengarrians of means would spend St. Andrew's celebrations with the elite of Montreal in the posh ballroom of the famed Windsor Hotel.

The building of the Armouries, in 1913 and 1914, in Alexandria provided an ideal location for Glengarrians to commemorate the significance of St. Andrew's.

The first St. Andrew's Ball in the Armouries was held November 30, 1914. This was a historic fashionable event. There was a ladies' committee to receive the guests, while their male counterparts cared for all the detail and the success was another chapter of Glengarry's social history.

Due to World War One the 1915 Ball was cancelled. In fact, there were no more until 1919.

This heritage custom flourished all through the Golden '20s. Then, similar to many other facets of life, the Depression of the '30s and World War Two caused the demise of dances in the Armouries.

Time marches on and revival generally follows in due course. History repeated itself in Glengarry. Ranald and Edna McPherson with their enterprise, the Bonnie Glen, were ideal hosts at the resumption of a St. Andrew's gathering of the Clans.

St. Andrew's anniversary locale has switched to the Maxville and District Sports Complex. That is due to the fact it is the home of the sponsors, the Glengarry Pipe Band.

Next Saturday evening, November 30, Bill Shields and his staff will have the Complex in readiness to greet the early arrivals for the cocktail hour, 6:30 to 7:30 p.m. Special guests will be piped to the head table at 7:30 p.m., led by Drum Major John T. MacKenzie and Pipe Major Andrew Buchanan.

Among the features of the dinner program will be the piping in ritual of the haggis to the toast master.

The after-dinner entertainment will be provided by the Pipe Band, MacCulloch Dancers and the Brigadoons.

The foregoing program was drafted at last Saturday's annual meeting of the pipe band. Officers elected for the 1985-1986 term were: President Walter Stewart; Past President Arnold Munro; Vice-President Craig Munro; Treasurer Howard Pollock; Acting Secretary and Band Manager Robert MacDonell; Pipe Sergeant Ewen Campbell; Quartermaster Jim Graham; Directors—Grant MacRae, Mrs. Walter Blaney, J. T. MacKenzie, Gwen Arkinstall, Ruthanna MacPherson; band representatives, piping, Janie MacPherson and Allison Arkinstall; drumming, John Bender and Cathy Arkinstall.

It must be noted that the one person most responsible for building the Glengarry Pipe Band to one of the best of its class rating in North America, Pipe Major John T. MacKenzie, although retiring from that post to Drum Major, will continue to teach piping and pipe band practising in the various schools of Glengarry County.

It is gratifying to know that when the Glengarry Pipe Band marches on the infield at the Glengarry Highland Games, Highland Games anywhere the band is present and especially the prestigious National Arts Centre stage in Ottawa, that notable, distinguished six-foot Scot from Edinburgh, our esteemed citizen "zip-zip," will be still carrying the mace with dignity and pride.



TOFFEE DAY—Students at Green Valley's Ecole St. Marie saw a toffee making demonstration at school last Friday. Every student received a sweet treat in a ceremony to honor the memory of Marguerite Bourgeois, a religious teacher in Montreal in the 1600s. In an effort to attract young Indian children, she would offer them candy if they attended classes.

Staff Photo-Bruce Hayes

Euchre party winners

GREENFIELD
Mary Couture

A euchre was held once again on Monday, November 25 in the parish hall. Ladies winners were Jean Smith, Margaret Cadieux and Lorraine DeRepentigny.

Gent winners were Romuald Giroux, Norman MacLeod and William Akkermans.

The door prize was won by Gladys Barton. The 50/50 draw was shared by Herbie O'Bryne, Claire Van Putten and Mrs. A. VanPutten.

The next euchre will be on December 9 at 8 p.m.

* * *

Mary Drimba, a long-time resident of the village, died last week. She will be missed by her friends in the village.

Austins celebrate 50 years

GLEN SANDFIELD
Lorna Chapman

Margo MacRae and her mother, Mrs. C. Smith, of Packenham have recently returned from Winnipeg where they visited Mr. and Mrs. Allen Smith and family.

* * *

Many area folk got in to celebrate the 50th anniversary party with Mr. and Mrs. Clifford Austin. Many good wishes to you both from your Glen Sandfield friends.

Visiting Mr. and Mrs. Lewis Fraser over the weekend were Shirley and Marjorie Fraser of Ottawa.

Tuesday visitors were Leona Fraser and Eva Loman of Ste. Anne.

* * *

Sunday visitors with Christina and Ron MacLachlan were Murray and Alida MacLachlan and girls of Ottawa.

* * *

Sincere sympathy is extended to Sara MacMillan on the recent death of her sister, Mrs. Fergus McRae.

* * *

Weekend visitors with Mrs. Roy MacMillan were Mr. and Mrs. Ransom Nixon of Ottawa.

CLASSIFIEDS GET RESULTS!

Services

HALL RENTAL
ANGUS GRAY HALL
Maxville, Ont.
Good dates still available for weddings, receptions & other events
Kitchen facilities provided
Tel.: Maxville, 527-2003 or 527-2066, evenings
40-42tf

Services

HAWKESBURY CHIMNEY SWEEPS
Pre-Season Special
$35 for professional cleaning of chimney and pipes
Telephone:
874-2550 or 525-4962
After 6 p.m.
46-1c

Services

SEGUIN WRECKERS
Used Auto Parts
We also buy cars for parts
Dalhousie Mills
347-3291
40-tf

Services

dude
MOBILE DISCOTHEQUE
Weddings-Stags-Parties
525-2943
André M. Menard
11-tf

STATION TO STATION
MOBILE DISCOTHEQUE
Weddings, Stags, Parties, Etc.
Music for all occasions
Tel. 874-2255 or 525-1833
Maurice Menard
11-tf

NOTICE
TOWNSHIP OF LOCHIEL

Residential rehabilitation assistance program under Canada Mortgage and Housing Corporation. Financial assistance up to $10,000. (Dollars) for renovations to residential units.
For further information call Dave Dumouchel.
Tuesdays - Thursdays
874-2216
9 a.m. to 4 p.m.
47-3c

NOTICE
TOWNSHIP OF LOCHIEL

DAVE DUMOUCHEL
Building and Zoning Administrator

Township of Lochiel
R.R.1 Alexandria, Ont.
K0C 1A0

Municipal Office
MON., WED., FRIDAY
9 a.m. to 4 p.m.

TEL: 613-525-3291
47-3c

AUCTION SALE

Estate of Mr. Albert Dancause
To be sold at M. G. Auction Hall
Highway 138, Monkland
Tel. 346-5768

SATURDAY, NOV. 30

at 10:00 a.m.

Antique oak dining room set, table with 5 leaves, 6 chairs, china cabinet and buffet; 2 piece chesterfield set; assorted padded chairs; coffee tables; lamps; carpets; Dawson mantel clock; bed and mattress; antique assortment of pressback chairs; trunks; picture frames; mirrors; quilts; linen; desk; antique dressers; Persian lamb gray and mink collar fur coat; china mink jacket size 10; pastel mink stole; kitchen appliances; assortment of dishes; silverware; glasses; cups and saucers; pots and pans; stools; table clothes; 5-spiece bridge set; rocking chairs; crocks; wardrobe; bathroom accessories; floor lamps; sewing machine; deep freezer; stove; tools and many other articles.

TAKE NOTE: heated hall

TERMS: CASH, CHEQUE, MASTER CARD

Mansel Hay, Auctioneer **Prop. Estate of Albert Dancause**
Tel. 874-2597-2589
Dalkeith, Ont. **Apple Hill, Ont.**
48-1p

CORRECTION

Please note that an error occurred in the Upper Valley Furniture ad that appeared in The Glengarry News last week.

36" BUTCHER BLOCK Servers read 99.95 and should have read 299.95

We regret any inconvenience that this error may have caused. 48-1p

NOTICE
TOWNSHIP OF CHARLOTTENBURGH

In keeping with Council policy, the Council of the Township of Charlottenburgh will be reviewing its lay appointees to boards and committees. If you have a specific interest please submit a letter indicating any committees or boards on which you would care to serve and outlining any background you may have in the board or committee areas for which you are applying. Send applications to Box 40, Williamstown, Ontario. K0C 1A0.

The Committees and Boards are: Committee of Adjustment, Raisin Region Conservation Authority, Cornwall Regional Airport Commission Inc., Planning Advisory Committee, Glengarry Hospital Board, St. Raphael's Ruins Committee, Recreation Parks and Community Centres Board, Industrial Committee.

All applicants will be considered for the board or committee applied for. Applications must be received by the clerk of the municipality by December 13th, 1985.

M.J. Lapierre
Clerk-Treasurer
48-1c

CHRISTMAS DAIRY AUCTION

at
Neverett Sales Reg.
5 miles west of Ormstown, Que.
5 miles east of Huntingdon, Que.

TUESDAY EVENING DECEMBER 10

at 7:00 p.m.

All sales days will be the second Tuesday of every month.

PLAN ON IT TO BE SOLD

Approximately 100 head of good Holstein dairy cattle, mostly fresh or close. Consisting of the complete dairy herd of the late Mr. Arthur Chartrand of Huntingdon, Que. Top first and second calf heifers; all cattle are blood tested and eligible for exportation to U.S.A.; all cattle consigned from good free-listed herds from Quebec and Ontario. P.S. If you wish to consign, please have cattle blood tested and TB. prior to consignment.

3 Turkey Door Prizes will be given away. Also a turkey for the highest priced cow will be given. Also a turkey for the most consigned cow will be given.

HAPPY HOUR

For more information contact the auctioneer.
Toby Neverett
at 514-829-2000
48-2c

AUCTION SALE

HOLSTEIN CATTLE & FARM MACHINERY
Plantagenet, Ontario
Lot 11, 12, 1 1/2 miles west of Plantagenet on 5th Concession Road, 1 mile north of 4th Concession Road at the Hageland Farm

Saturday, Nov. 30

at 11:00 a.m.

50 Holstein cattle consisting of 28 milk cows, 17 2-year-old heifers and 5 yearling heifers

MACHINERY: White 1370 diesel tractor with cab and loader; M.F. 175 diesel tractor; Int. B414 diesel tractor; Int. 240 gas tractor with fast hitch.

SEEDING: Ford 3-furrow plow; Int. 3-furrow plow; Int. semi-mounted seed drill; set of finishing harrows; 10' M.F. disc harrows' 10' Allied cultivator; 2-row corn planter; 3-pt. hitch fertilizer spreader, 100-gallon Co-op weed sprayer;

HAYING: 9' New Holland haybine 469; Ford side rake; 2 hay wagons with racks; Little Giant 30' hay elevator; Int. 37 baler; manual stooker.

HARVESTING: J.D. 35 harvester with pick-up; New Holland 707 3-pt. hitch harvester with corn head and pick-up; Dion silage wagon; N.H. silage wagon; Dion silage blower; Case grain elevator; New Holland 512 manure spreader; Allied snowblower; post auger; Int. blade fast hitch; Silomatic silo unloader; patz silo unloader; 2 slab silos 20'×60' new 3 years and 16'×50'' 25'' Patz conveyor.

MILKING EQUIPMENT: Bau-matic 2'' pipeline for 38 cows with 4 milker units; Zero bulk tank 1918 litres with new compressor.

FEED: 6000 bales of hay; 2000 bales of straw; 300 tons of clover silage, 16 1/2%; plus other articles.

TERMS— CASH OR CERTIFIED CHEQUE

Auctioneers:
Leo Menard, 232-3916
Regent Menard, 443-2884
Del Spratt, 822-1351

Proprietor:
Jan Van Criekingen
Plantagenet, Ont.
1-613-675-5570
47-2c

Pre-Christmas
SPECIALS!
WHY PAY MORE!
BUY DIRECT FROM FACTORY
AT FACTORY PRICES



SPECIALS ON LARGE ROCKERS $149-$199

Check our our Special Prices on
- Oak Entertainment Wall Units
- 7 pce. Oak Bedroom Sets
- 5 pce. Birch Bedroom Sets
- 39" Bunk Bed Sets
- Oak Coffee & End Tables
- Birch Coffee & End Tables
- Oak Dinette Sets
- Birch Maple Dinette Sets

UPPER VILLAGE FURNITURE MFG.
OPEN: Mon. to Thurs. 9 a.m. to 4 p.m.
Friday 9 to 9, Sat., 9 to 4 p.m.
Boundary Rd., Cornwall 933-1090 or 933-0534
48-1c



WRAPPING IT UP—Kitty Ewaschuk, left, and Joan Owen serve a customer at Bits and Pieces, the handicrafts and used clothing store operated by the Glengarry Association for the Mentally Retarded (GAMR).

Staff Photo—Phil Rutherford

Bits and Pieces

One year old and growing

More than a year has gone by since volunteers opened the Bits and Pieces store on Main Street in Alexandria in support of the Glengarry Association for the Mentally Retarded (GAMR). While there have been some lean and doubtful months, supporters are confident the small shop, located across the street from Hope's Auto Parts, is in business to stay.

The store carries a variety of handicrafts manufactured by retarded people in the Life Skills and ARC Industries programs operated by the GAMR in Alexandria, along with ceramic products from the mentally retarded workshop in Cornwall. Ther is also a wide variety of handicrafts by other area residents, accepted and sold on consignment.

Clean used clothing is also sold in the store and more donations are encouraged. GAMR Treasurer Kitty Ewaschuk, who headed the committee charged with establishing and maintaining the store, says the need for quality used clothing has been proven.

"There are a lot of families with low incomes who have welcomed this service," she said. "They need it and they use it."

The shelves are filled with a variety of small items, such as dishes, wooden toys, kitchen utensils, stuffed animals, plaques, Christmas wreaths, cards, candles and a variety of other handicrafts.

Joan Owen, the sole employee, operates the store Tuesday through Saturday, with Mrs. Ewaschuk and other volunteers filling in to keep the doors open on Monday.

Five days a week, Tuesday through Saturday, GAMR clients also work in the store, answering the telephone, running the cash register, under supervision, and fulfilling a variety of other store duties. Mrs. Ewaschuk is hoping some residents will eventually be able to take on jobs with other stores, thanks to the training and experience gained from Bits and Pieces.

The store is kept open on a month-to-month basis, with the GAMR board of directors reviewing its performance at every meeting. The association, with limited funds at its disposal, can't subsidize the store, says Mrs. Ewaschuk, so it must pay its own way. So far that has been the case. The store's future is directly dependent on its level of sales.

The association operated a store previously, but it was destroyed in a 1982 fire and was sorely missed by clients and customers alike.

Santa Claus is coming to Dunvegan

DUNVEGAN
Betty Kennedy

They do say it costs more to amuse a child now than it used to cost to educate his father.

* * *

We're glad to hear John Loewen is back home after spending two and a half weeks in the Glengarry Memorial Hospital.

* * *

Fiona and Bruce Miller of Dollard Des Ormeaux were Sunday visitors with her parents, Betty and Jim Gamble.

* * *

The Dunvegan Christian Youth Group attended a Praise Service at the Knox Presbyterian Church in Vankleek Hill on Sunday, November 17.

The sing-a-long service was led by Linda Carmichael, singer and guitarist and the evening concluded with the Lord's Prayer. The praise service was a beautiful experience for all who attended.

On November 30, some members of the Dunvegan Youth Group will be attending a concert of contemporary Christian music in Cornwall featuring Doug and Helene Karnwolf. For more information contact Glenna VanDrunen at 525-2574; Karen Schmidt at 527-2983 or Betti MacLeod at 525-1367.

The next meeting of the group will be held on December 1 at 7:30 p.m. at Glenna VanDrunen's. The club is open to anyone from the age of 13 to 21.

* * *

A reminder that this Thursday the Dunvegan Women's Institute meeting is at 8 p.m. in the WI Hall.

* * *

Make a note too that the Sunday School Christmas Tree is scheduled for Saturday, December 14 in the WI Hall, starting at 8 p.m. Bring along your neighbors and friends because Santa will be along to greet young and old alike.

Annual bazaar to be held

LAGGAN
Ingeborg Wiencke

The Maxville Manor is holding its annual Christmas Bazaar on Friday December 6, from 2 to 4 p.m. Crafts made by the residents will be for sale. There will also be baked goodies by the Auxiliary and the very popular "White Elephant Table". At this point I would also like to ask for contributions to the "Bake Table". They can be dropped off at my place until Friday noon, or, better still, bring them right over to the Manor and have a visit.

Melissa Howes, who had surgery four weeks ago, is at home recovering. Her casts on both legs were removed last Tuesday and she is now on splints. We all wish her well.

Draw winners

Marc Carriere of Alexandria won an oil painting, recently, as first prize in the draw at the "Jingle Bell Sale" held by the Glengarry Memorial Hospital Auxiliary.

Eric Hamelin took second prize, an afghan, while the third prize of a flower arrangement went to Michel Rochon.

For professional personalized assistance with your insurance needs call

MASSON
INSURANCE BROKERS LIMITED
8 St. George St. West 525-1836

INSURANCE BROKERS ASSOCIATION ONTARIO

There's More To Insurance Than Just a Policy

40-tf

Thank You

To all who voted for me
and helped in my campaign.
Your support was appreciated.

Ron Sinnott
councillor-re-elect, Lancaster Village

48-1c

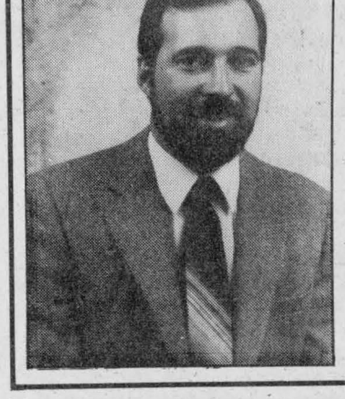

Thank You

Your support was greatly appreciated and I will represent you as councillor in the Township of Lancaster to the best of my ability.

Roch Major

48-1c

Charette, Fortier, Hawey Touche Ross CHARTERED ACCOUNTANTS

- accounting and auditing services
- insolvency
- computer services for agricultural and commercial enterprises
- management consultation
- taxation

Resident partners in Hawkesbury and Cornwall offices
Vincent Patenaude
Jean-Luc Poulin
Gilles Gratton
250 Main Street
Hawkesbury Centre, Suite 210
Hawkesbury, Ontario. K6A 1A5
Tel.: (613) 632-4178

Richard Johnston
162 The Pitt Street Mall
Cornwall Commercial Centre
Suite 200
Cornwall, Ontario. K7J 3P4
Tel.: (613) 932-5421

Thank You

To all Lochiel Township voters who supported me in the November 12 election for Councillor. I will do my best to serve you in the future.

George Fulton

THANK YOU

To the public school electors in the Townships of Kenyon, Roxborough and village of Maxville
Thank you for your support at the polls on November 12th. I will try to be worthy of the mandate.

Fraser Campbell
R.R.#1, Maxville

48-1p

COME MEET A NEAT LITTLE NUMBER:

$4,998
1985 SIGNET
3 year/80,000 km. warranty and 5 year anti-rust perforation warranty included



Signet by Lada

See the New
NIVA
4 x 4 with 5-speed
From $8,298

MARTINTOWN
Imported Automobiles
(Don Ross — Char-Lan Services)
Mon. to Fri. 8 a.m. to 8 p.m.
Saturdays 9 a.m. to 2 p.m.
1 mile East of Martintown 48-1c
528-4369 or 528-4589

Employee health and dental programs which offer

- responsible coverage
- flexible plan design
- ease of administration.

Ask your insurance agent, consultant, or me.



For details contact:
Nancy Primeau
275 Slater Street
Suite 1504
Ottawa, Ontario K1P 5H9
☎ (613) 233-5318

BLUE CROSS
6385-2U

We give old-timers new life.

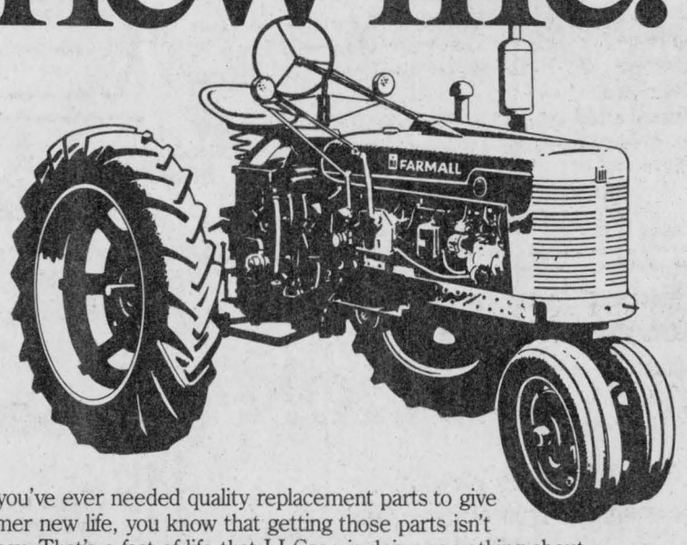

If you've ever needed quality replacement parts to give an old-timer new life, you know that getting those parts isn't always easy. That's a fact of life that J I Case is doing something about.

Call us for the parts you need for older Case or IH equipment. If we don't have them in stock, we can get them for you. J I Case has devoted an entire warehouse to stock parts for older Case and IH equipment — some built as far back as 40 years ago.

So if you're planning to give new life to an old-timer in your operation, be sure to see us. You may not be our only customer, but we'll treat you like you are.

A fresh team for today's farmer.

case IH

MARLEAU GARAGE
St. Bernardin, Ont. 613-678-2033

SALES & SERVICE
AGRICULTURE & INDUSTRIAL
At your service for 38 years

Nelson Menard
Sales Rep.
524-5783

Albert Leroux
Sales Rep.
678-3332

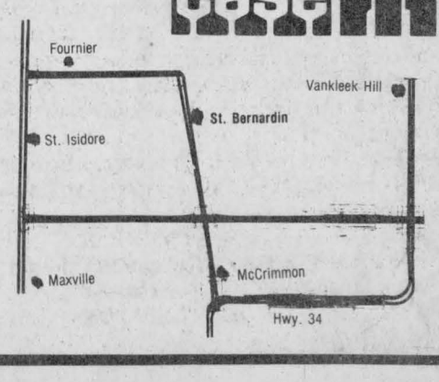

Ontario

STANDING COMMITTEE ON PROCEDURAL AFFAIRS AND AGENCIES, BOARDS AND COMMISSIONS

LEGISLATIVE SCRUTINY OF APPOINTMENTS

The Standing Committee on Procedural Affairs and Agencies, Boards and Commissions will commence hearings in December, 1985, on the methods by which it believes that appointments should be made to agencies, boards and commissions of the Government of Ontario to which the Lieutenant Governor in Council makes some or all of the appointments and all corporations in which the Crown in right of Ontario is a majority shareholder.

The Committee invites written submissions from individuals, groups or organizations wishing to comment on the above-noted subject. All briefs should be deposited with the Clerk of the Committee not later than Friday, 6 December 1985.

MICHAEL J. BREAUGH, M.P.P.
Chairman

A. SMIRLE FORSYTH
Clerk of the Committee

Room 104, Legislative Building
Queen's Park
Toronto, Ontario M7A 1A2
416/963-1462

AULD LANG SYNE

TEN YEARS AGO
Thursday, November 27, 1975

A native of Glen Robertson, Millan McCuaig died suddenly Nov. 20. He suffered a heart attack while driving a gravel truck near Cornwall.—A large sum of money was recovered by Maxville firemen from the ruins of the home of Mrs. Anne McDonald of Greenfield. The house was lost in a Saturday fire.—An igloo is a new feature of the skyline south of Alexandria. United Counties has erected a salt dome in its highway patrol yard.—A Miami honeymoon followed the marriage Nov. 1, at South Lancaster, of Karen Edythe McDonald and Harold Kenneth MacLeod of Kirk Hill.

TWENTY YEARS AGO
Thursday, November 25, 1965

Synthetic sponges and foam products are now being manufactured in the former flax mill at North Lancaster by Teldonck and Sons.—Emerson MacGillivray of Kirk Hill, a senior student at Guelph, was winner of the Chemical Institute of Canada award for proficiency in chemistry, physics and math.—Sister Louis de Gonzague, SSM, the former Athanese Menard of Glen Robertson received the degree of Master in Education at Ottawa.—The Armouries became the property of the town yesterday.—Gnr. Francis Cameron of Shilo, Man., is visiting his parents, Mr. and Mrs. Duncan Cameron, prior to serving in Germany for three years.

THIRTY YEARS AGO
Thursday, November 24, 1955

Rev. Ewen J. Macdonald has been named Vicar-General of the diocese of Alexandria. Father Ewen's appointment followed his recent transfer from St. Catherine's Parish, Greenfield, to the Monastery of the Precious Blood here.—J. Y. Menard of Glen Robertson, has purchased four lots on the Armouries Hill and will build a service station there.—Paul Besner of the Dalkeith area lost his barn by fire Saturday but was able to remove his stock to safety.—Glengarry Clan MacLeod plan a campaign for funds to continue pipe and drum lessons for young people of the area. John K. MacLeod has been re-elected president.

FORTY YEARS AGO
Friday, November 23, 1945

Representatives of Lochiel township and Alexandria have met with officials from Ste. Justine and St. Clet to discuss the question of a direct route highway to Montreal from Alexandria, via Glen Robertson.—Joseph Bellefeuille, 40, of Fourth Kenyon, was critically injured when struck by a car driven by Dan Fisher, town, while walking on Highway 34 just north of the CNR tracks, Alexandria.—Harold Stimson was re-elected president of the Alexandria Curling Club.—Among recent repats are: Pte. J. G. McSweyn, Tpr. A. C. MacMaster, Dunvegan; Tpr. Urquhart Hanley, Glen Robertson; L-Cpl. P. R. MacDonald, Glen Norman; Pte. Edgar A. Duggan, Alexandria; Tpr. G. C. Roy, Tpr. P. Ryan, Lancaster; Pte. F. D. Parent, Martintown; Spr. F. J. T. Dixon, Williamstown; Spr. James Y. Baker, Dalhousie Mills.—Detective Inspector Duncan MacDonell, of the Ottawa police department, and Mrs. MacDonell were honored by a surprise party on their 25th wedding anniversary.—David Hine of Montreal, a Nova Scotian, has taken over the Greenfield blacksmith shop operated by Donald J. Cuthbert for 23 years.

FIFTY YEARS AGO
Friday, November 22, 1935

Clergy transfers in the Alexandria diocese have been announced effective December 1st: Rev. J. W. Dulin of Dickinson's Landing, takes charge of Glen Walter parish; Rev. D. A. McPhee of St. Columban's becomes parish priest at Dickinson's Landing; Rev. Elzear Danis, Crysler, becomes curate at Lancaster; Rev. Adalbert Lalonde, Cornwall, becomes curate at Crysler; Rev. J. A. Brunelle, Alexandria, goes to Church of the Nativity, Cornwall, as curate; Rev. F. Lefebvre, Cornwall, becomes curate of Sacred Heart Church here; Rev. R. J. MacDonald of Alexandria, is made curate at St. Andrew's.—For the second consecutive year, Miss Connie McDonald of SS 11, Lochiel, has won honors in the public speaking contest for Glengarry-Stormont schools.—Wallace Morris, teller in the Bank of Nova Scotia Branch at Brownsburg, Que., for the past two years, has been transferred to the Main Branch at Ottawa.—Glengarry boys did well in the junior section of the Ottawa Winter Fair. Donald Cumming of Lancaster, won first in Ayrshire class and in showmanship as well as the Bryson & Graham special for the best calf of any breed; three other members of the Williamstown club were two, three, four in Ayrshires. Donald Munroe of Maxville, was third in Holstein and in showmanship while Gordon McRae, Moose Creek, was second in showmanship and Wm. McKillican finished fourth.

SIXTY YEARS AGO
Friday, November 27, 1925

A. J. Macdonald, MP, North Lancaster, is building a new store to replace the one destroyed by fire last summer.—Mack Mowat of Williamstown, left Tuesday for Detroit, where he has secured a good position.—Among visitors to the Ottawa Winter Fair this week were Dr. D. A. McMaster, VS, Alexandria; J. D. McMaster, Angus McMaster and Rod A. Campbell of Laggan; Scott McLennan and Henry A. Wilkes, McDonald's Grove.—W. C. McKillican, B.S.A., of the Manitoba Agricultural College, was a weekend guest of his parents, W. E. and Mrs. McKillican, Maxville.—Harold St. John left on Monday for Gatineau Point.—Among those who left for the woods last week were Art Franklin, D. McCuaig, Eddie Bridson, Herbert Goodman and Henry Webber of Laggan.

SEVENTY YEARS AGO
Friday, November 26, 1915

This week's casualty list contained the name of L-Cpl. Archie R. McDonald, Glen Roy, who is missing, believed drowned in the sinking of the hospital ship, Anglia, on Nov. 17th.—The Scottish Company of the 77th Battalion, under command of Major Magwood of Cornwall, next Tuesday will begin a route march through the United Counties, starting at Vankleek Hill. Accompanied by their Pipe Band they will reach Alexandria Dec. 1st.—The vote on Church Union at St. Elmo resulted in a 93-93 tie.—Z. Courville left Tuesday for Montreal to take a position with the Henry Morgan Co.—Upwards of 60 recruits for overseas are now quartered in the Armouries, here. Among the latest recruits are V. Saucier, Martintown; J. R. McDonald, Apple Hill; David Kemp, S. Girard and W. Kemp, Alexandria.—Mr. and Mrs. W. J. McDonald, formerly of Dundonald Cottage, Alexandria, have moved to Glen Robertson and are occupying the residence of E. Deguire.

SEVENTY-FIVE YEARS AGO
Friday, November 25, 1910

D. J. McDonald who for several years conducted a general store at Glen Roy, on Tuesday disposed of his premises, stock and good will to H. Vaillancourt who will carry on the business.—Capt. Clark, district staff adjutant Ottawa, on Monday inspected the company armouries of the 59th Regiment, located at Martintown, Maxville and Alexandria.—Dr. D. Cameron who returned to Lancaster from Cochrane last week, left Monday for London, England, where he will take a post-graduate course.—Dr. Hampden McIntosh, Dominionville, left on Tuesday for Riceville where he purposes practising his profession.—Hugh Munro returned Monday from Winnipeg, where he took over a block of stores recently erected at the corner of Alfred and Main Streets.



THOSE PICK AND SHOVEL DAYS—The shovel was the earth mover back in the 30's when this group of Alexandria workers were digging up Bishop Street South for the installation of sewer and water lines. Left to right—front row, Bob McLennan, D. O. McDonald, Wilfred St. Denis, Finlay McRae, A. J. McDonald, Max Lajoie, Angus G. McDonald, John Sauvé; second row, George Lepage, — Currier, Fred Chevrier, Jos. Cuerrier, Fabien Periard, Alex Snider, — Quesnel, Antoine Brunet, Alex Snider Jr.; back row, Frank Robinson, Jim Duggan, Paul Lauzon, John (Millbank) McDonald, Jos. McDonald, Donat Martin, Alex McDonald.

Area thefts investigated

Maxville OPP are investigating a series of thefts and break-ins in the Maxville area recently.

Police report that sometime between Nov. 13 and 16, someone stole a ceramic bowl and vase from the lobby of the Maxville Manor Nursing Home.

The stolen items are valued at $100 and the case is being investigated by Cst. Ray McNicol.

Police are also looking into a break-in at the Petro Canada depot on Highway 43, just west of Alexandria.

On Nov. 20 someone entered the depot office through a rear window and stole $20 in cash and a number of used credit card slips. The slips were discovered a short distance away. Cst. Jim Brown is investigating.

Cst. Brown is also looking into a break-in at a Loch Garry-area home that netted thieves $2,285 in merchandise.

Sometime between Nov. 15 and 22 someone entered the home of Jorge Pattantyus and stole a generator, a .22-calibre rifle with a scope, a competition air rifle with a scope, a gas engine, a 35 mm camera, a gas lamp, tools and binoculars.

CLASSIFIEDS GET RESULTS!

Car hits culvert

A Lochiel Township man received minor injuries early Friday morning when the car he was driving went off the road and struck a culvert.

Lancaster OPP report that Bradley Gagnon, 25, of Concession 3, Lochiel, had been driving a 1978 Toyota west on the Glen Robertson Road when the car went into the south ditch and struck a culvert.

Mr. Gagnon received minor injuries but was not taken to hospital. Damage to the car is estimated at $1,000. Cst. Roy McGrath investigated.

PEM-AIR

DAILY FLIGHTS

To and From TORONTO

$99 (one way fare)

TWO ROUND TRIPS DAILY

Morning		Evening	
Depart Cornwall	7:00 a.m.	Depart Cornwall	4:30 p.m.
Arrive Toronto	8:30 a.m.	Arrive Toronto	6:00 p.m.
Depart Toronto	8:55 a.m.	Depart Toronto	6:25 p.m.
Arrive Cornwall	10:25 a.m.	Arrive Cornwall	7:55 p.m.

NOW WE HAVE SUNDAY FLIGHTS

Depart Cornwall... 4:30 p.m ..... Arrive Toronto... 6:00 p.m.
Depart Toronto... 6:25 p.m. .... Arrive Cornwall ... 7:55 p.m.

SPECIAL WEEKEND FARE $139 return

Some conditions do apply

For information call Cornwall Airport — 931-2988
Or Toll Free 1 (800) 267-3131, or contact your local travel agent

Support Your Community Air Service

44-tf



Thank You

To my workers and the citizens of Lochiel Township.

André Brunet
Separate School Trustee

48-1c

APPOINTMENT

TOUCHE ROSS & CO.



JACQUES COURVILLE, C.G.A.

Vincent Patenaude, partner in charge at the Hawkesbury office of Touche Ross & Co is pleased to announce the appointment of Mr. Jacques Courville as the Regional Manager-Services to the farming community.

Jacques has an extensive experience in accounting and taxation matters relating to the farming business. He and his staff will be pleased to serve you, either for your manual or computerized bookkeeping system (Can-Farm System), financing, financial statements preparation or tax matters such as preparation of annual income tax returns, purchase or sale of farming business, estate or income tax planning or for any other matters.

The Hawkesbury office of Touche Ross & Co. previously Séguin, Préfontaine, Patenaude, has been serving the farming community in the region since 1952.

48-1c

FREE!
Catalogue of 115 helpful housing booklets

Send now for this useful listing of more than 100 publications offered by CMHC. They cover mortgages, renovations, house selection, burglar proofing your home — and much more! For your free catalogue, simply mail the coupon.

CMHC Publications Catalogue
P.O. Box 9975, Ottawa, Ont. K1G 3H7
42311 I

Name
Address
City Prov.
Post Code Eng. ☐ Fr. ☐

Canada Mortgage and Housing Corporation
Société canadienne d'hypothèques et de logement

SORRY
FOR THE INCONVENIENCE

Lancaster Discount Foods soon to be Lancaster freshmart wishes to apologize to all our customers for any inconvenience the freshmart flyer dated November 27 to November 30, 1985 may have caused.

No advertised items should have been mailed until the official opening. This opening is planned for December 10, 1985.

Bruce Maynard, the new owner in waiting, says: "a mistake has occurred, we have jumped the gun."

Again I apologize and hope our flyer on December 10, 1985 will make it up to you.

BUSINESS AND PROFESSIONAL DIRECTORY

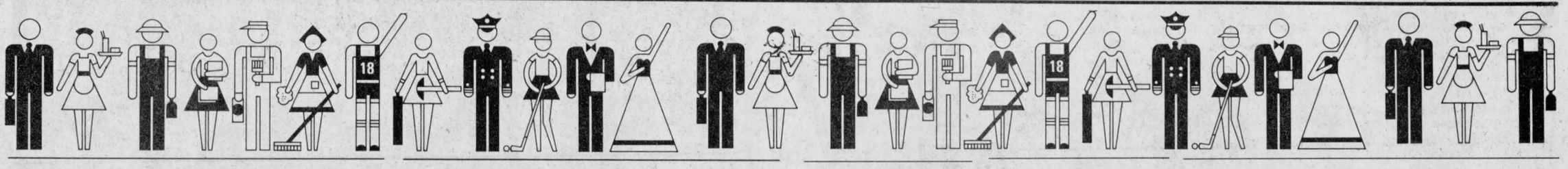

Accounting/Bookkeeping

CORNWALL MORRISBURG

BLAKELY, CRAIG, VISCOUNT & CO.
CHARTERED ACCOUNTANTS

1343 Rosemount Ave. P.O. Box 789 Cornwall, Ontario K0H 5S7 613-932-3610

Fifth Street P.O. Box 27 Morrisburg, Ontario K0C 1X0 613-543-2981

Carpets

DISCOUNT CARPET SALES
421 Fourth St. W.—938-0735—Cornwall

Stock of over 8,000 sq.M. to choose from
A-1 lines, remnants & discontinued lines
Floorings
Also lines of Sub Grade Carpet & Flooring at Special Reduced Prices
COMPARE and BUY

STORE HOURS:
MONDAY - THURSDAY, 9 a.m. to 6 p.m.
FRIDAY, 9 a.m. - 9 p.m.
SAT. (Sept. 1-May 31), 9 a.m. - 5 p.m.

Art Buchanan

Taxi

MAINWAY ESSO CENTRE
Open 7 a.m. to 1 a.m.
Free Car Wash with Fill-up

MAINWAY TAXI
Open Daily
6 a.m. to 1 a.m.
Call 525-2696
If busy 525-2913

Limousine Service

TAYLOR DRIVE-U SERVICE
Limousine Service to Montreal, Dorval and Ottawa International Airports
347-3033

Restaurant & Pizzeria

SHEPP'S DINER & PIZZERIA
931-2549 — Hwy. #2, R.R. 1, Summerstown
We've added something new to our menu of favorites like Pizza, Poutine, Coney Fries and a Fantastic Breakfast Special
Fresh Bar-B-Que Chicken To Take Out
We're Open 7 Days A Week
Sun.-Wed.: 6:30 a.m.-11 p.m.; Thurs.-Sat.,: 6:30 a.m.-Midnight

Electricians

THIS SPACE CAN BE YOURS
13—WEEKS
$65

STAN COLEMAN ELECTRIC LTD.
Commercial—Residential
Industrial
No job too small
Free Estimates
11 Years of Experience
840 Briar Hill Avenue
933-2655

Appliance Repairs



APPLIANCE REPAIRS
BRUCE PICHER
Alexandria & Area
525-3463
205 Dominion St.
Dishwasher Repairs Now Available - Parts
Dryer Belts, Elements, etc.

Automotive

NORTH END GARAGE
Muffler Shop
Lifetime Muffler Guarantee
Wheel Alignment and Brakes
Superior Propane Refill Station
Open Mon. - Fri. till 9 p.m.; Sat. to 6 p.m.
344 Main St. N. (at the tracks) 525-1732

Are you having RADIATOR PROBLEMS?
RADIATOR SERVICE
Air Conditioning & Refrigeration
MR. RADIATOR
Laurent Ladouceur, Prop.
Tel. 525-3752

Ryax Holdings Inc.
John Ryan, Proprietor
We reconstruct Alternators and Starters for all makes of vehicles, also imported makes, Commercial, Industrial and Agricultural Vehicles
24-Hours Service for Industry and Agriculture
WHOLESALE AND RETAIL DEALERS
60 Main St. S. Alexandria 525-1123

RALPH'S
Automatic Transmission Specialist
Transmission Tune-ups
Transmission Oil Coolers
and General Repairs
R.R. 1 Dalkeith, Ont. (613) 525-3194
2 miles North of McCrimmon & Lochinvar Rd.

Clocks

R. Baier
(613) 674-2046
Black Forest Clock Shop
MASTER CLOCK MAKER
Repair and Restoration of Fine Clocks and Antique Timepieces
R.R. 1, Ste. Anne de Prescott, Ont. K0B 1M0



VERTICAL BLINDS
Custom Made
Also carpeting, flooring, tiles, ceramics, wallpaper, draperies and much more
Tapis
RICHARD RANGER
Carpets Inc.
360 Main St. South Alexandria 525-2836

Construction

General Contractor
CARMEL SABOURIN
525-1231
after 5 p.m.
51 Bishop St., Alex.

THIS SPACE CAN BE YOURS!
13 weeks - $65

MIKE FONTAINE
Renovations & Construction Ltd.
Interior Design Our Specialty
—Custom Kitchens & Bathroom Vanities
—Planning & Designing for Family Rooms
—Complete House Renovations
Just Give Us A Call
We Do It All
FREE ESTIMATES
931-1820

Electrical Repairs

ADRIEN MENARD ELECTRIC INC.
ELECTRIC MOTOR REPAIRS
11 Mill Square, Tel. 525-2173
- Service of water pumps and installation
- Repair of Sunbeam cow clippers
- Sales of Jacuzzie and Beatty jet pumps (Repair all makes of water pumps)

Furnaces

AUBIN'S HOME COMFORT
Repairs to all Makes of Oil Furnaces
13 years experience
Free Efficiency Tests
525-4896
R.R.2 Green Valley

Funeral Homes

McArthur Bros. & MacNeil Ltd.
FUNERAL HOMES
Funeral Directors
Donald W. Derry
Brent Trudell
William MacDonald
Member of NSM - OFSA & ODFSA
932-6300
428 2nd St. E. Cornwall **Oak Street Lancaster**

Insurance

Shannon E. Levert
operating as
McDONELL—LEVERT
INSURANCE BROKERS
All types of insurance
156 Bishop St. N.
Alexandria
(across from Carnation)
525-1200

THIS SPACE Can Be YOURS
13 Weeks - $130

Land Surveyors

HAZEN MELDRUM LIMITED
ONTARIO LAND SURVEYORS

Cornwall Office
Hazen Meidrum
N.S.L.S., O.L.S.
Tel. 932-8124

Winchester Office
W.J. Johnson
O.L.S.
Tel. 774-2414

Lumber



WHITE PINE LUMBER
Ken Alexander, R.R.1 Alexandria
525-3040

Dressed Pine Boards for shelving, flooring, wall panelling, wainscotting, board and batten bevel siding
MOULDINGS:
Crown, Panel, Cove, Wide Window Casing Baseboard, Rosettes (In Old Style Pattern)
Doors in Pine - Cedar

Repairs

Leather Garments
Coats, Jackets, Pants, Hats, Caps, Etc.
also repairs
and made to measure
BROTHER
Knitting & Sewing Machines
Also Yarn
347-2213

Rest Homes

MRS. HELGA'S
Senior Citizens' Home
576 Main St., S., Alex.
Fully Licensed
24-Hour Care
Pleasant, Relaxing Atmosphere
Good Food Plus Many Extras
Good References
Tel. 525-2211

— RESIDENCE FOR SENIOR CITIZENS —
Martintown Domiciliary Lodge
P.O. BOX 70
MARTINTOWN, ONTARIO
K0C 1S0
Carole Lafrance
BUS. 528-4706
RES. 938-3108

STRESS MANAGEMENT
Through Exercise and Diet
Prevent illness using Relaxation and Controlled Respiration Techniques
I Will Visit Your Home
Call Mrs. Maria Francini
874-2417

Sanitation

C-WAY SANITATION REG'D.
24-hr. pumping service
Septic & Holding Tanks
Reasonable Rates
Contact:
Robert (Bob) Kirkey
Carl Ault
938-2708

Renovations

A.D. Renovations
Renovations
Siding - Roofing
I will install windows, doors, drywall with finished joints
Garages & Sheds Built
Andre Dumont
525-2910

Saw Mills

PORTABLE SAWMILL
Custom Cutting
Prop. Perry Ryner
RR2 Apple Hill
527-5253

Tack Shop

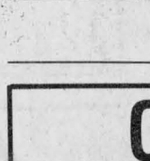

MRS. CATHERINE B. MILLER
PROPRIETOR
The Horseman Shop
COMPLETE OUTFITTERS FOR HORSE AND RIDER
R.R.1, Williamstown, Ontario Telephone (613) 931-1883

Uniform Shop

Boutique Ve-Nique
Large selection of
Men's & Women's Uniforms
Dresses, pant suits also maternity
Size 3 to 24 1/2 in beautiful pastels
Hwy. 34 South Alexandria 525-3645

Water

COMFORT
WATER TREATMENT
- Softeners
- Filters
- Distillation
- Free Water Analysis

525-3877
GERALD OUELLETTE
33 Main St. Alexandria

Robert's Rental Service
Introducing
A New Line Of
SHOP TOOLS
King Canada

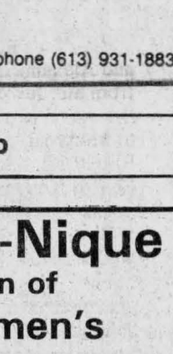

525-2807

Wood Heat

THE SUNWORKS
RENEWABLE ENERGY CENTRE
Come See us for all your wood heating needs!
Richard Kerr
257 William Hawkesbury **Dalkeith 874-2293 632-0456**

IGA

TRUCKLOAD SALE

PRODUCT OF CANADA
CANADA NO. 1, 50 lb BAG

P.E.I. POTATOES

2.99

PRODUCT OF U.S.A.
NEW CROP, SIZE 138

"SUNKIST" NAVEL ORANGES

.99 doz.

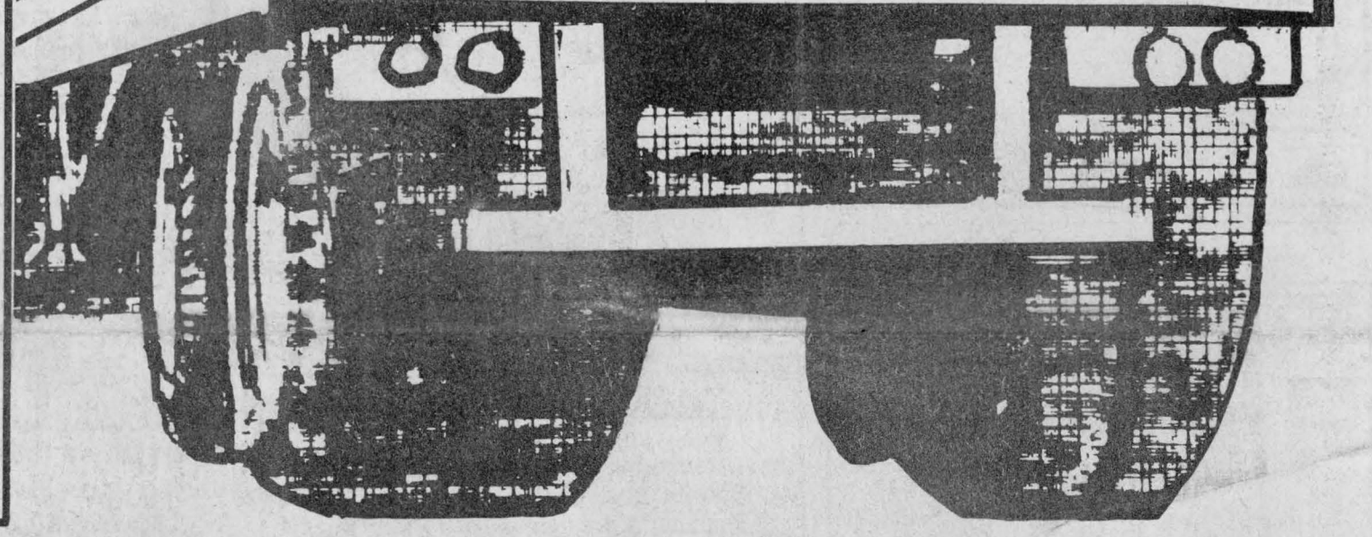

warehouse prices

BANANAS
FROM THE TROPICS
DOLE BRAND
.86 /kg .39 /lb

CLEMENTINES
PRODUCT OF
SPAIN
2.18 /kg .99 /lb

ICEBERG LETTUCE
PRODUCT OF U.S.A.
CANADA NO. 1
.79 ea.

WHITE MUSHROOMS
PRODUCT
OF CANADA
4.39 /kg 1.99 /lb

MacINTOSH APPLES
PRODUCT OF CANADA
CANADA FANCY
1.99 5 lb BAG

JUICE ORANGES
PRODUCT OF U.S.A.
SIZE 125, FLORIDA
1.39 doz.

ROMAINE LETTUCE
PRODUCT
OF U.S.A.
.79 ea.

BRUSSEL SPROUTS
PRODUCT
OF CANADA
1.52 /kg .69 /lb

GRANNY SMITH APPLES
PRODUCT OF FRANCE
CANADA FANCY
2.18 /kg .99 /lb

WHITE GRAPEFRUIT
FLORIDA, PRODUCT OF
U.S.A., SIZE 48
4/.99

GREEN PEPPERS
PRODUCT OF U.S.A.
ONTARIO NO. 1, SWEET
3.06 /kg 1.39 /lb

SPANISH TYPE ONIONS
PRODUCT OF U.S.A.
CANADA NO. 1
.64 /kg .29 /lb

DELICIOUS APPLES
RED OR GOLDEN, PRODUCT
OF U.S.A., CANADA FANCY
2.18 /kg .99 /lb

GREEN GRAPES
PRODUCT OF SPAIN
CANADA NO. 1
2.18 /kg .99 /lb

GREEN ONIONS
PRODUCT
OF U.S.A.
3/.99

CARROTS
PRODUCT OF CANADA
CANADA NO. 1
.59 2 lb BAG

PRICES EFFECTIVE FROM MONDAY, NOVEMBER 25 UNTIL CLOSING SATURDAY, NOVEMBER 30, 1985.
WE RESERVE THE RIGHT TO LIMIT QUANTITIES.