The Blessings of Christmas

Water problem remedy tagged at $250,000

Unless remedial action is taken, the Town of Alexandria could run out of water within 20 years, says an engineering study presented to council last night.

The study, commissioned by the Raisin Region Conservation Authority and carried out by McNeely Engineering Ltd., recommends $250,000 worth of remedial work including the raising of Loch Garry by one foot which would double the water supply.

The town should also implement water conservation regulations, such as installing meters and regulating lawn sprinkling.

Work is proposed on all three dams along the system.

The report also suggests that air be pumped under the ice into Alexandria Lake during the winter to improve water quality.

Some of the specific recommendations are as follows:

—The Town should extend its sewer system to include all residences and commercial development around Lake Alexandria.

—Growth within the town must be controlled. Future industries must be the "dry" type as designated in the official plan.

—The Public Utilities Commission should meter all water users. Records indicated that this will substantially reduce excess water consumption. Also to be given consideration is the implementation of a rate increase for the same reason.

—The town should carry out a systematic leakage survey of the water distribution system to correct all significant leakage.

—The Loch Garry Dam should be raised one metre and the operating level should be increased .3 metres.

—Consideration should be given to purchasing property on Loch Garry to meet future recreational requirements.

—Control of future development on all flood lands should be legislated by the Authority.

—Alexandria Dam requires major reconstruction to insure integrity and prevent leakage. The construction should maintain the "heritage" nature of the area.

—Kenyon Dam must be repaired to insure integrity and reduce leakage. The dam and embankments should be raised .8 metres and a secondary spillway constructed.

—Loch Garry Dam is to be raised to contain the 100-year flood as well as to increase raw water storage.

Unless remedial work is undertaken, "the town could experience raw water supply problems under drought conditions within 20 years," the report says.

The engineering firm recommends the work be done in stages.

Alexandria Dam should be repaired as soon as possible, the report says.

The raising of Loch Garry Dam and Kenyon Dam should be done in 1981 or, if too costly, in 1981 and 1982.

"Because of the raising of the operating water level on Loch Garry, the land purchasers may take considerable time," the report says.

"It is recommended that the dam be raised as soon as possible to protect against the 100-year flood but the stoplogs be raised to increase the normal operating levels only after all land purchases are completed."

The firm estimates the cost of all the work at $250,000—$7,000 for the experimental bubbler system for Alexandria Lake, $85,000 for reconstruction of Alexandria Dam, $60,000 for repair and raising of Kenyon Dam, $60,000 to raise Loch Garry Dam and $20,000 for land purchases directly related to the work.

The report says about seven acres of swampland and one acre of hardshore will be required to carry out the work.

The $20,000 figure does not include any allowance for purchasing land for recreational purposes.

The Glengarry News

VOL. 87 No. 51 ALEXANDRIA, ONTARIO, WEDNESDAY, DECEMBER 19, 1979 SINGLE COPY 25c

Arson brings three years

Paul Lalonde was sentenced to three years in a provincial penitentiary for arson in connection with the fire that ravaged three Alexandria stores on November 14.

Lalonde, 22, pleaded guilty to arson and five other charges in provincial court last week. The Alexandria man will serve sentences of: car theft, six months; impaired, three months; driving while disqualified (two separate charges), three months plus three months; and break and enter, one year, concurrent to the three years.

Also sentenced last week was Lucien Carriere, 20. He will serve four months for break and enter at Pierre's Amusement and four months for break and enter at Pets and Plants. Carriere will also be on probation for 18 months following his release.

Vandals strike centre again

For the second time in less than a month vandals broke into Pierre's Amusement Centre and wreaked havoc. The building is located on the Municipal Parking lot in Alexandria.

Monday morning Pierre's was broken into by vandals who spread ketchup and relish around, broke pool cues, damaged several machines and stole cigarettes. Alexandria Police estimated the damage at $3,000.

Last November 12, two men broke into the same amusement centre and caused similar damage.

Early Monday morning a car rented by the Alexandria Pizzeria was stolen from in front of the establishment. Alexandria Police recovered the vehicle at 4:05 a.m. Monday on the McCormick Road.

Last Friday morning the Lise Variety Store in Alexandria was broken into. According to police, $507 in cash was taken.

An Alexandria man has been charged in connection with the destruction of a sign and several shingles last Wednesday evening. The sign at Vander Haeghe Realty and some shingles on Gilles Brunet's house on Main Street were damaged in the incident.

Lebano charged by police

Cornwall City Alderman Angelo Lebano has been charged with common assault in connection with an occurrence in Alexandria last Thursday.

The charge stems from an incident involving Raisin Region Conservation Authority Chairman Robert Roth at the Authority's Christmas dinner at the Hub Restaurant.

According to a police report filed by Alexandria Constable Paul Deveau, Mr. Roth was pushed against a bannister and punched about the face and body.



PREPARING FOR CHRISTMAS—More and more, advent wreaths are becoming a part of family life as one candle is lit during prayer-time each week to represent the four weeks of Advent. At the Gauthier home, Green Valley, the boys have the honors. Alain, Michel and Hubert, left to right, light up. GDHS math teacher Mary Anne Gauthier holds baby Robin while Char-Lan science teacher Maurice Gauthier supervises the ceremony.

(Staff Photo— MacDonald)

Gadbois knocks 'misleading' cost

Charlottenburgh Township Reeve Adrian Gadbois says his council will not support a regional airport at Summerstown unless officials stop "misleading" the public with incomplete cost figures.

Reeve Gadbois told council last week that Cornwall officials and the Airport Committee are telling the public the cost of the airport will only be $1 million when the expenditure is more likely to rise to $2 million.

He said the committee has only estimated the actual construction cost and cost of acquiring adjacent farmland, but has failed to include the cost of building a new access road and purchasing the existing airport facility.

Gadbois, with the backing of council, said he will oppose the cost-sharing formula recently proposed by Cornwall City Finance Commissioner Jim Cunningham, unless the total figures are calculated.

The reeve said he told Cornwall Mayor Gerald Parisien and Chief Administrative Officer Charles Adams at a meeting last month that Charlottenburgh could not support the airport without knowing the total figures.

"I don't know why they continue to mislead the people with the cost," Reeve Gadbois said.

He also questioned the leadership of Airport Committee Chairman Dick Aubry, a city alderman.

Reeve Gadbois said he recently contacted the owner of the existing Summerstown Airport, Lillian Toczyski, and discovered the committee had not contacted her all year.

Two years ago, the property could have been leased for $1, the reeve said, but that deal is no longer available.

"I found it odd that nobody had bothered to contact her this year," Reeve Gadbois said.

He said the property would cost "at least a quarter of a million dollars," to purchase.

A new road will also have to be built to provide an alternative to the township road that must be closed to accommodate the airport development, the reeve pointed out. This cost has also not been included in the total airport figures.

The township dump will also have to be moved since the facility attracts birds, thereby creating an aviation hazard.

"I'd say before you're finished, it's going to cost around $2 million, but you have to do your homework to get the exact figures," he said.

The reeve said he will fight the airport proposal unless the true figures are given.

"I'm going to oppose any cost-sharing formula laid out on the basis of a figure of $1 million," he said.

He said Cornwall is "putting the cart before the horse and I'm going to balk on the whole thing until all these facts are known.

"There will not be an airport in Charlottenburgh Township unless Charlottenburgh is satisfied."

Reeve Gadbois told The News yesterday he has received the support of SD&G County Council in his bid to obtain the complete figures.

No paper next week

There will be no Glengarry News next week. The News office will be closed Friday, December 21 and Monday, December 24 but will be open Thursday and Friday, December 27 and 28.

It will be open again on January 2 and the paper will be published on Thursday, January 3.

Alexandria man loses toes in freak sawmill accident

Bernard Charlebois of Alexandria is progressing favorably in Hotel Dieu, Cornwall after having four toes of his right foot amputated in a sawmill accident last Thursday.

The 47-year-old man had gone to work at about 8 a.m. at his sawmill just west of Alexandria and the accident happened shortly after. As nearly as can be surmised, the victim had attempted to kick a piece of lumber out of the way of a saw. The board was drawn upwards into the blade and his foot followed the direction of the thrust into the pathway of the whirling slicer.

Alone in the building at the time, Mr. Charlebois got into his car and drove to the nearby Glengarry Memorial Hospital, where he collapsed from loss of blood.

Mrs. Charlebois told The News yesterday the bandages were still not removed following the surgery and it was difficult to know just how much of the foot had been amputated besides the four small toes, but she believed it was not extensive.

Schoolbus and car collide at corner

Two Williamstown men escaped injury on Monday when a car and a schoolbus collided at the intersection of County Roads 19 and 17.

The schoolbus, driven by Marwood Grant, suffered an estimated $1,000 damage. The car, driven by Peter Van Walraven, had an estimated $2,800 damage.

On Saturday Ronald Valade of Green Valley was uninjured when his pick-up truck went out of control on the Alexandria dump road just west of County Road 23.

According to Lancaster OPP Mr. Valade's truck was damaged to the tune of $9,000 after it met a tractor, driven by Dean Hoelscher of Glen Robertson, and struck a tree.

Priest dies

A priest who served the Diocese of Alexandria-Cornwall for 56 years, Right Rev. J. Henri Bougie died Saturday at Hotel Dieu Hospital.

Msgr. Bougie, 82, was born in Vankleek Hill, the third child of the late Joseph Dieudonne Bougie and the late Eulalie Besner. He would have been 83 on December 23.

Msgr. Bougie attended Rigaud College and St. Augustine's Seminary in Toronto.

Following his theological studies, he was ordained to the priesthood on November 30, 1923, in St. Finnan's Cathedral, Alexandria, by the Most Rev. Felix Couturier.



RT. REV. J. H. BOUGIE

Msgr. Bougie twice served as an associate pastor at Sacred Heart in Alexandria. During a four-year period (1924-28) he serviced St. Lawrence's Mission at Curry Hill and then went to Nativity parish in Cornwall where he remained from 1930-33.

In 1933, he became pastor of Our Lady of the Rosary in Crysler and St. Bernard's Mission in Finch. From 1946-1956 he was pastor of St. Felix de Valois in Cornwall. He was chaplain of MacDonell Memorial Hospital until his retirement in 1971.

He was made a Prelate of Honor on October 7, 1965. After retirement, he lived with his sister in his own residence at 102 Park Ave.

Msgr. Bougie is survived by a sister, Marie of Corwall and seven brothers, Joseph, Victor and Philippe of Cornwall, Julien and Lucien of Summerstown Station, Brother Albert C.S.V. or Rigaud and Rev. Roch Bougie C.S.V., administrator of St. Bernard's parish in Finch.

The funeral was held at Nativity Co-Cathedral in Cornwall on Tuesday. Burial was in St. Mary's Cemetery, Williamstown.

Bishop's message

Bishop LaRocque's Christmas Message

Christmas 1979 in this Year of the Child reminds us that God, Creator and Lord of His creation, has condescended to become one of us so that by becoming child-like, we might be able to accept Him and His plan for us with the simple, open, trusting faith of a child.

May our celebration of the birth of Jesus, Son of God and Son of Mary, strengthen our faith, our hope, and our love so that we may indeed have a Merry Christmas! Joyeux Noel a tous! Nollaig Nhathdgut!



OFFICIAL OPENING—Laggan Bridge was officially opened Thursday. Attending the ribbon-cutting ceremony were, from left, Dale Villeneuve, representing the consulting engineer, McNeely Engineering Ltd.; Stu Campbell, representing the Ministry of Transportation and Communication; Myles Campeau, Kenyon Township Road Superintendent; Councillor Lawrence O'Connor; Deputy Reeve Norman MacLeod; Reeve Hugh McIntyre; Councillor Fred Leroux; Councillor Stanley MacLeod; and Dennis Housh, representing the contractor, Looby Building (Dublin) Ltd. Cost of the project was about $60,000.

(Staff Photo—Bob Roth)

Decorating St Finnan's Cathedral

St. Finnan's Cathedral in Alexandria is currently in the process of being painted and redecorated.

The rector, Reverend D. B. McDougald says the main part of the church will be complete before the new year.

The interior had not been re-done since 1954 and the years had added their toll of wear and grime build-up.

The upper part is basically the same shade and the walls are being done in a light matte green. As much as possible of the old art work is being retained and the fresh paint surrounding the pictures makes the scenes stand out with a more striking appearance.

The stained-glass windows have really leapt into a new brightness as the framework around them is done in black thus highlighting the contrast in the colors.

The whole interior will be much brighter and new gilding around upper work will add a touch of richness.

Work on the slate roof had previously been completed. While the slate had not worn out, corrosion around the nails securing it had set in and some of the shingles had loosened, necessitating repair. The same roof has been on the church for 95 years.

Bishop Eugene LaRocque will be at the cathedral for midnight mass at Christmas and the choir is practising under the direction of Sister Dorothea.

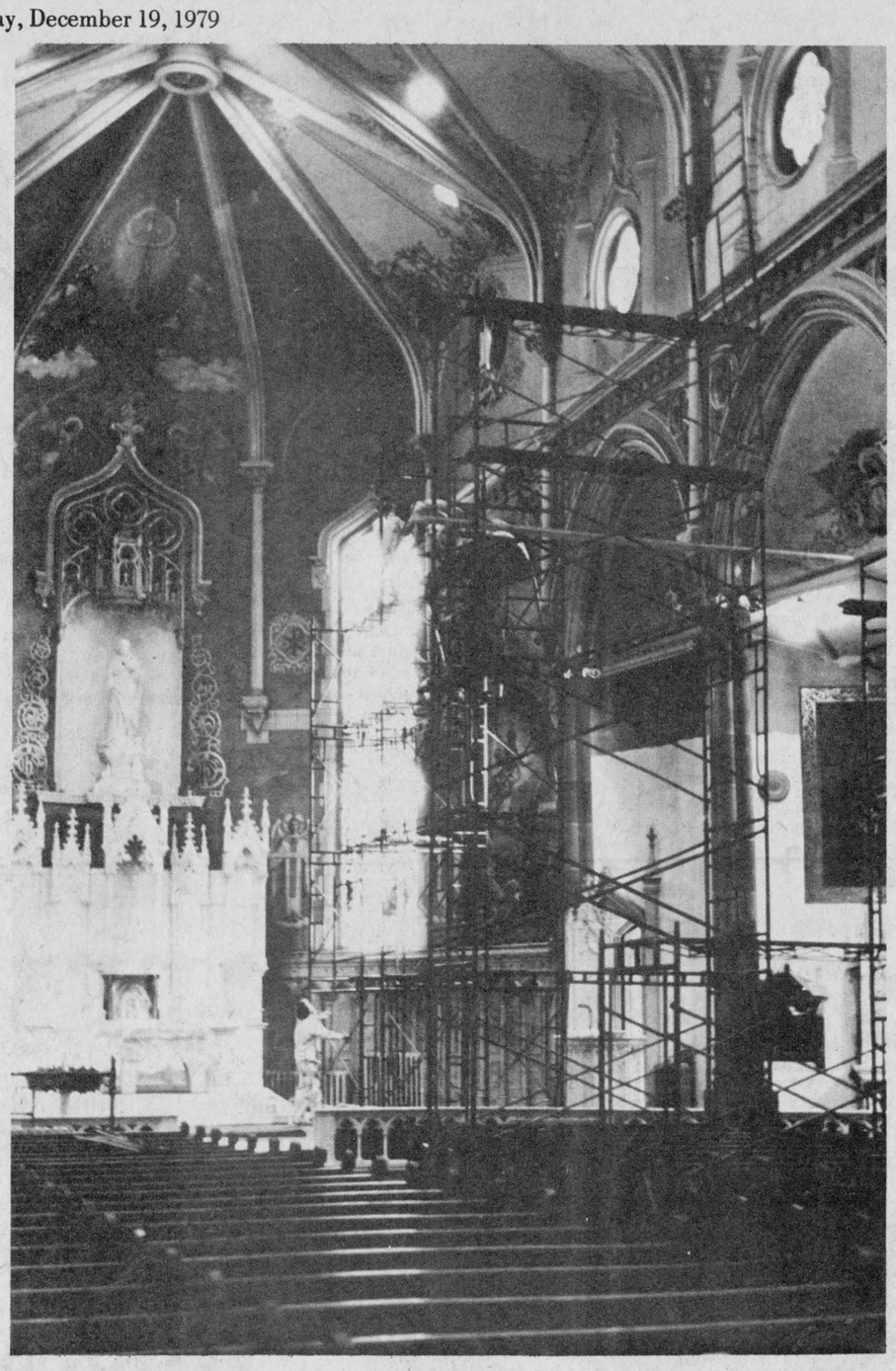

MODERN MICHAELANGELO?—Although it is safe to say these workmen who are renovating St. Finnan's Church in Alexandria are not of the master's calibre, the work does bear some resemblances.
(Staff Photo—Rothgeb)

Large room to meet needs

An extension to the Shalom House Christian Renewal Centre was blessed on Sunday by Bishop Eugene LaRocque at a ceremony held at 3 p.m.

The building was enlarged to the south so the conference room will now be able to accommodate about 60 persons.

An ever-increasing demand on the facilities made this necessary, explains Reverend Gary Ostler, director of the facility.

There has in fact been a 40 per cent increase in attendance over the previous year, he said.

Both English and French speaking groups make use of the renewal centre and during the 1978-79 school year, 2,372 individuals had taken part in different types of group sessions.

During the past year, the following groups were on retreat; les Femmes de la Federation Canadienne-francaise; le senat des pretres; the Catholic Women's League; Service de Preparation au Mariage; Marriage preparation retreat weekends; les freres du Sacre-Coeur et les jeunes du juvenat; Religious Education Department with priests from diocese; open retreat; retraite animee en francais; cursillo, both men and women; St. Raphael's youth group; Columbia Squires; sessions for members working for the community and social services; youth from Christ the King parish; youth from Blessed Sacrament parish; youth from Brockville; youth from Prescott; youth from Morrisburg; parish council from St. Peter's parish; group de priere de la communaute de la Paix de la paroisse Ste.-Therese; seminarians from Ogdensburg; United Church; sessions on how to worship; Big Brothers; Christ the King parish Ladies Committee; confirmation des sixieme annees; profession de foi des huitieme annees; confirmation students from Grade 8.

GDHS holds hunger meal

On Tuesday Glengarry District High School students were asked to participate in a "Hunger Meal" at lunch hour. The idea behind the campaign was for the students to give up their regular lunch money and instead eat bread and soup provided by the school.

The money collected from the students in the effort will be distributed by Mrs Cappucino, well-known charity worker and Glengarrian. The Cappucino family, consisting of many adopted children, lives on a Kenyon farm.

The "Hunger Drive" at GDHS has been going on for days now, with posters and slogans adorning the walls of the high school. On Tuesday, in addition to the meal at lunch, students were treated to a film and other programs to familiarize them with the plight of the Third World.

Engagement

POPLETT—ST. DENIS

Mr. and Mrs. Robert Poplett of the First of Kenyon are pleased to announce the engagement of their only daughter, Leslie, to Gilles, son of Mr. and Mrs. Andre St. Denis of Alexandria. The marriage date will be announced later.

Ethier wants meeting

Glengarry-Prescott-Russell Liberal MP Denis Ethier has turned down the offer of the riding association executive to let him carry the Grit banner in the upcoming federal election without going through the formality of a nomination meeting.

A nomination meeting has been called for January 21 at 8 p.m. in the St. Isidore Community Centre following Ethier's decision that he did not want the nomination without first giving party members an opportunity to express their views.

An executive meeting is being held January 3 in the hall in Fournier.

Gadbois undecided

Charlottenburgh Township Reeve Adrian Gadbois says he is considering taking another crack at the Conservative nomination for Stormont, Dundas riding

He said he will make an announcement next week.

Riding President Jim Bredin said a nomination meeting will be held January 9 at 8 p.m. at the Cornwall Civic Complex.

Mr. Bredin noted that the last candidate, Dick Aubry, is working in Toronto on loan from St. Lawrence College and it is unknown whether he will seek the nomination again.

Holding party

The second annual Christmas Party, sponsored by the Alexandria Lions Club, for the retarded adults of Glengarry will be held tonight at 7:30 at Phoenix Park in Glen Robertson.

Santa Claus will be visiting this party with gifts. They will also have entertainment for trainees. They will be leaving together from Alexandria at 7 to meet at Phoenix Park. Last year's party was a very rewarding experience for the members and it is expected this celebration will be a repeat performance.

With every amount of $100 in purchases you get a chance to WIN one of the following:



A trip for two to MIAMI, FLORIDA for one week. In co-operation with Alexandria Travel and Wardair Suez Motel

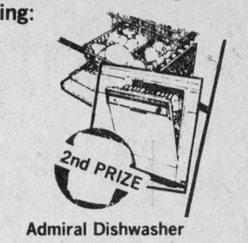

Admiral Dishwasher



Speed Queen Clothes Dryer



Deluxe Eureka Vacuum Cleaner



5th PRIZE
Portable Black and White Quasar Television

37-21c

Now Open Thursday Evenings Until 9:00 p.m.
DRAW EFFECTIVE UNTIL JANUARY 31, 1980

Bob Leroux Furniture
206 Main St. S., Alexandria Tel. 525-1267



Christmas Shopping?
We carry
a large selection of gift ideas, cards and wrapping paper
Also, books, magazines candy, etc.

Tabagie ST. DENIS Newsstand
1 Main St. S., Alexandria
Tel. 525-2107
49-3c

VIANDES
SABOURIN MEATS
370 Main St. S. Tel. 525-1818

ALL SIZES
GRADE "A" TURKEYS lb. 1.03

ALL SIZES
BUTTERBALL TURKEYS lb. 1.19

FRESH LEAN
MINCED PORK FOR TOURTIERES lb. 1.29

LA BELLE FERMIERE
TOURTIERES lb. 1.39

Ready to serve Skinless, Shankless and Defatted
HAM Whole or Half lb. 1.49

WE'RE ALL AGLOW WITH EARLY CHRISTMAS GIFTING

LIMITED QUANTITY
CHRISTMAS TREES
6-ft. with 105 tips
ONLY 9.98



FOR DAD

Black & Decker Router 39.98
Electric Chain Saw 49.98
Black & Decker Drill Stand ONLY 29.98

FOR MOM

West Bend Automatic Coffee Maker 12-30 cups 29.95
1500 Watt Blow Hair Dryer 20.98

FOR THE KIDDIES
Toboggans from 11.98
Baby Sleigh from 17.98
Many Other Gift Ideas
Snow Shoes for Mom and Dad
Lay Away Now and Save

HANDY ANDY
11 Main St. South, Alexandria Tel. 525-1597
51-1c



Best Wishes for a Joyous Holiday Season from
Masson Insurance Agency Ltd.
Your Comprehensive Coverage People
11 Sandfield Ave., Alexandria Tel. 525-1836
51-1c

Looking for family gift ideas?

Drop in to Marcel's and browse through a selection of home furnishings at gift-giving prices

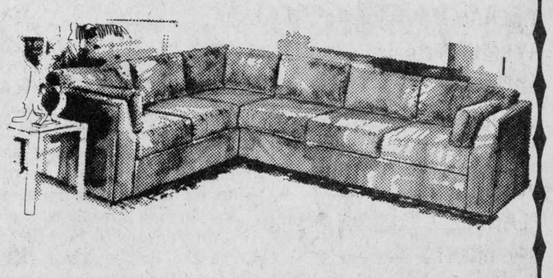



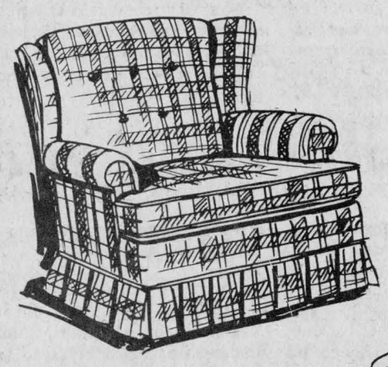





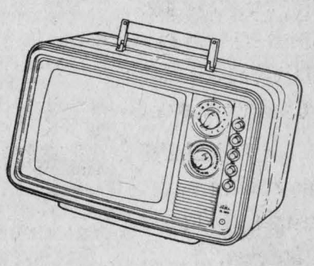

MARCEL TV-FURNITURE LTD.
Alexandria
369 Main St. S. Tel. 525-3692

Seating and heating will be installed

by Velma Franklin

Those enthusiastic, community-minded men, the members of the Maxville Lions Club, have embarked on another major project.

Always the main support of the Maxville and District Sports Complex to which they have pledged—and entirely paid off—$30,000, the Lions are now going ahead with getting the badly-needed heat and seating along the south side of the rink installed. This will mean four or five hundred seats for the spectators.

Since there is actually room, including the ends, for about 800 seats, it is planned to install the heating for the whole area in order that the standees can be comfortable too. In a tricky bit of remodelling, the bar in the Arena hall is also going to be moved north, in under these seats, thus providing more room in the hall.

The total cost of all this will be about $36,000, of which Wintario will contribute $11,000 from a sum in abeyance for the furnishings.

This leaves the Lions with $25,000, which they intend to take in the form of a loan to be paid, with all interest costs, in 30 months or by spring 1982.

Village Council was delighted to approve these plans, and will be calling for tenders for the work as soon as the engineers' specifications have been obtained. The work should take about a month to complete, it is hoped by the end of February.

In their very successful fund-raising the Lions have two things going for them—they enjoy the whole-hearted support of their community, and they always try to keep the expense of any endeavor to a minimum.

For example, in the Christmas Cheer raffle they held this week, all the prizes were donated by Maxville and district businessmen, and the profits were a clear $500.

First prize of 200 ounces of liquid turkey went to Jim O'Neill of Cornwall, second prize of 120 ounces went to Ron Metcalfe of Maxville, the third, 80 ounces, to Rene Morin of Cornwall, and the fourth prize which was a genuine meat and bones turkey went to D. N. McRae of St. Elmo.



MORE QUALIFICATIONS — Principal of Rideau Vista School, Westport, Neil MacLean Scott received his Master of Education at Fall Convocation at Grant Hall, Queen's University, Kingston. Neil is the son of Mrs. Hilda Scott of Maxville and the late W. C. (Ted) Scott. He resides in Westport with his wife Gloria and three children Kathy, Sherri and Robbie.

Annual concert at Manor

by Velma Franklin

The Glengarry Old Time Fiddlers presented their annual concert at the Maxville Manor on Thursday, December 13 at 7:30 in the evening.

Administrator Craig Munro welcomed everyone present and Rene Trottier, president of the Fiddlers acted as master of ceremonies, and opened the program with some lively violin numbers, accompanied by his wife Sherrill Trottier. Kelli Trottier then played a waltz and several reels on her violin, accompanied by her mother.

Little Bobbi Jo MacLeod of Laggan favored the audience with a brisk step dance, then the fiddlers made a group appearance —Donnie MacLeod, Bev MacQueen, Rene Trottier, Fred Leroux, Dunc MacDonald, Ralph McIntosh, and Cecil MacDermid, with Bill Calder on guitar, and Sherrill Trottier at the piano. They played "Sandy McIntyre," "The Earl of Mansfield" and "Little Boy's Lament for his Dragon."

John D. MacLeod of Dominionville played the lovely "Skaters Waltz" on the piano, and the Trottier sisters Kelli, Lori, and Traci sang familiar Christmas carols.

Cathy Calder of Dunvegan danced for everyone present. She was accompanied by her father on guitar, and Rene and Sherrill Trottier.

There were several more musical numbers by the Trottier sisters, then the Old Time Fiddlers came on again with "Black Velvet Waltz," "Charlie Hunter," "Little Burnt Potato" and "Up Country" played with style and the wonderful rhythm that sets all toes tapping.

Allison MacIlwain and Flora Ann Fraser of Dunvegan danced, then came the Trottier sisters again with a lively innovative step dance.

The fiddlers did the long time favorites "Road to the Isles" and "The Balkan Hills."

Craig Munro was called to the stage to accept a cheque for $200 on behalf of the Manor residents. He expressed his appreciation for this generous gift from the Fiddlers and said the money would be put to very good use.

The program ended with a rousing "St. Ann's Reel" and president Rene wished everyone a Merry Christmas and a Happy New Year. A bountiful lunch and social hour followed.

School committee is busy

The Association of Catholic Parents (English administration) has been busy with issues regarding proposed closing of schools, busing problems in the area and the cutback to half-day kindergarten as proposed by the Ministry of Education.

ACP has an advisory committee that meets with the Education Committee to the SD&G School Board. The committee met on Wednesday, December 12.

The newly elected members to that committee are:

Marcella Laforge from Morrisburg. Mrs. Laforge has been active with the ACP since its beginning and has previously served on this committee.

Hugh Allan McDonald from Alexandria, an active representative with the ACP for several years.

Anne Edward, one of two representatives from Cornwall, has been active with the Association since its institution.

Two new members to the ACP who also serve on this committee are Michael Lemieux, Cornwall, and Martin Derks, representing Chesterville-Finch.

This committee will be meeting with the Education Committee of the SD&G Separate School Board on January 9 to discuss issues regarding the area schools.

MAXVILLE NEWS

by Velma Franklin

LIONS DRAW

The Maxville Lions' Club has started its popular 50-50 draw again. This one will run for the usual twenty weeks, and you can get a ticket from any of the Lions. The first lucky man was Bruno Besner, who has just shared $150 with them.

Had study of Japan

Ladies of Maxville and Moose Creek United Church were joined by those from St. Andrew's Presbyterian and St. Michael's Anglican, as they celebrated their Christmas fellowship—Japanese style. Mrs. Carolee MacIntosh welcomed all and presented devotions incorporating as her theme the international year of the child, the Christmas Child and our child project 1980—Profiles of Japan.

She read from Matthew and presented a lesson appropriate to the preceding topic. A hymn, "Joy to the World" completed the worship portion of this meeting whereupon Mrs. Hiroko Alston began a very interesting discussion on Japan.

Her husband, our minister, acted as counterpart, participating in the question and answer period whereupon questions were welcomed from the more than 50 people in attendance.

Many Japanese artifacts were on display and part of the social hour included Japanese tea and goodies. Both Rev. and Mrs. Alston were attired in Japanese fashion as were their dear wee daughters who brought oohs and aahs from so many of our older moms and grandmoms.

A film, "Deep Currents Moving" showed the life "To Be Christian in Japan Today" and is highly recommended to other groups who wish to make Japan their pet project for 1980. We are very grateful to the Alstons for the bounty of information available.

ANNUAL PARTY

The Glengarry Old Time Fiddlers held their annual Dinner and Dance Party last Saturday night at the Bonnie Glen—a happy gathering as this group now has over 150 members. Nearly all the fiddlers were there to play in the massed numbers. A highlight of the program was the presentation of a clock plaque to secretary-treasurer Ian D. MacLeod and Helen MacLeod. President Rene Trottier and Ralph McIntosh made this presentation on behalf of the fiddlers in appreciation of the MacLeod's years of devoted service

ADVENT SERVICE

The service at St. Michael's Anglican Church this Sunday, Advent IV, December 23, will be Holy Eucharist at the usual hour of 9 a.m. The Christmas Day service will be at 10 a.m. on Tuesday, December 25.

CAROL SERVICE

The Maxville United Church is having a special Carol Service at 8 p.m. on Christmas Eve—Monday, December 24. The Junior Choir will be leading the singing, and there will be a fellowship hour afterwards. Members of all the village congregations are welcomed to this traditional observation of the Christmas season.

CONCERT COMING

The Sunday School classes of St. Andrew's Presbyterian Church will be presenting their annual Christmas concert on Friday evening, December 21, at 8 p.m. There will be a varied program of recitations, musical numbers and a play entitled "A Fir Tree" by the senior class. A Christmas film will be presented, and Santa will be making his regular visit with presents for all the children. Everybody is welcome to this festive evening.

Instead of sending Christmas cards we are making a donation to the Kidney Foundation. MERRY CHRISTMAS and a HAPPY NEW YEAR.

Mr. and Mrs.
Douglas McLennan
and Family 51-1p

HEY KIDS!!!
Santa's Favorite Clown
"TOBY"
will be in our store, Monday, December 24
with candy, balloons and coloring books
Maxville Home Centre
Maxville Tel. 527-2025
Christmas Shopping Hours
Wednesday, Thursday and Friday to 9:00 p.m.
Saturday and Monday To 6:00 p.m.
Home Hardware
Wrap Up Your Christmas Shopping
And Relax With Help From
"The Friendly People At Home"

CLARE'S
RED & WHITE FOOD STORES
RED & WHITE
Maxville 527-2148
Christmas Savings
STOKELY Cream or Kernel Corn.... 12-14 oz. 3/1.00
STOKELY Peas..... 12-14 oz. 3/1.00
McLAREN'S Manzanilla Olives..... 12 fl. oz. 1.19
McLAREN'S Onions or Gherkins..... 12 fl. oz. 1.19
AYLMER Tomato Juice..... 48 fl. oz. .69
SUNSPUN Ice Cream..... 2 L. 1.19
McLAREN'S Dill Pickles..... 32 fl. oz. .89
COCA-COLA Family Pack, ret. btle.... 6x750 ml. 2.29
HOSTESS Potato Chips..... 200 g. .77
PLANTER'S Cocktail Peanuts..... 350 g. 1.39
DEL MONTE Pineapple..... 14 fl. oz. 2/1.00
DOLE Fruit Cocktail..... 19 fl. oz. .75
COOL WHIP Frozen Dessert Topping..... 1 L. .99
FROZEN TURKEYS, Can. Gr. A, Eviscerated
All Sizes at Attractive Prices
MAPLE LEAF or BURNS Smoked Ham..... lb. 1.48
PRIDE OF CANADA Cottage Rolls..... lb. 1.48
FLAMINGO BASTED TURKEYS, Can. Gr. A, Eviscerated, Frozen Hens, 10-14 lbs.
At Attractive Prices
Holiday Bonus Savings
CHASE AND SANBORN Ground Coffee..... 1 lb. 3.49
FLORIDA OLD SOUTH Orange Juice.. 6 1/4 oz. 2/.89
NESCAFE Instant Coffee..... 10 oz. 5.69
NEILSON Invitation Mints..... 137 g. 1.49
MAPLE LEAF Sausage Meats..... 16 oz. 1.09
SCHNEIDER'S Mincemeat Tarts..... 16 oz. 1.28
MAPLE LEAF Rindless Bacon..... 16 oz. 1.48
PRIDE OF CANADA Cooked Ham..... 6 oz. 1.24
Produce Savings
P.E.I. Table Potatoes..... 10 lbs. .69
NAVEL Oranges, California..... doz. 1.49
BRUSSEL Sprouts..... lb. .69
APPLES, Fancy Red/Golden Delicious..... lb. .59
ANJOU Pears..... lb. .59
Season's Greetings
We are open nights to 8:30 p.m. for your shopping needs and Sundays 10 a.m. to 6 p.m.
HOLIDAY SPECIALS
Burns Smoked Hams
All Beef Sold in Our Store in Schneider's A-1 Red Brand
COCA-COLA, Family Size, 26 oz.. plus deposit 6/1.98
FRESH ST. ALBERT'S CHEESE. 3 lbs.& over 1.77/lb.

SCOTTISH GIFT SHOP 35-tf
Main St., Maxville 527-2037
LOOKING FOR THAT SPECIAL GIFT?
A new shipment of Ladies' Fair Isle Sweaters in beautiful colors has just arrived. Also Scarfs and Ties, Clan Plaques, Records, Books, Jewellery, Pictures, Skirt and Sweater Paks, Dancers' Swords, Highland Dress, Bagpipes. Many Tartans always in stock.

King Edward Hotel
Apple Hill, Ontario
The Management and Staff wish
A Merry Christmas and
A Happy New Year
to all their customers
Closed December 23, 24 and 25
Open Boxing Day
Closed December 30, 31, and January 1
Open January 2 51-1c

CORPORATION OF THE VILLAGE OF MAXVILLE

BYLAW NO. 2034

A bylaw of the Village of Maxville to provide for prohibited parking that interferes with snow plowing of streets.

Pursuant to Section 116 (10, 11, 12) 1970 R.S.O. Chapt. 202 of the Highway Traffic Act, the Municipal council of the Village of Maxville by resolution passed in open council on the 30th day of November, 1959 enacts as follows:

1. That no vehicle shall be parked at any time so as to interfere with the snow plowing of any street in the Village of Maxville between the dates of December 1, 1979 and March 31, 1980.
2. Offenders to the above will have vehicles towed to a garage and impounded, the owner to be liable for all expenses incurred.

R.M. Charbonneau
Clerk-Treasurer
Village of Maxville

51-1c

MILANO RESTAURANT
The employees at Milano would like to wish everyone
Merry Christmas
Christmas Special
December 23 to December 29
Roast Turkey Dinner With Dressing
— Soup, Dessert and Beverage all included in meal
$4.25
Christmas Take-Out Special
With a No. 5 Chicken Dinner receive a No. 1 Chicken Dinner Free
We will be closed December 25 and December 26



ALEXANDRIA Tel. 525-1690

Sports in the Glens



ANGUS H. McDONELL

Today, as I write, is the Feast of the Immaculate Conception, December 8. Down here in this Orlando Diocese, at least, the day is still observed as a Holy Day of Obligation. It is Sunday in R.C. terms.

So having fulfilled this ritual at Vero Beach's St. Helen's, I spent a couple of hours reading the prints. I am not a book-worm but I confess to being an avid newspaper reader ever since my public school days.

Our supply of reading material today was supplemented by the Ingleside Shavers. Each week they share a bundle of Standard-Freeholders with their neighbors the Cuthberts (Edna and Claude formerly from Alexandria). And then those Cornwall dailies go on from the Cuthberts to the Vankleek Hill Willises, the McDonells, the Bainsville Delormes and finally the Williamstown Hills.

Browsing through the pages of various recent dates among the interesting news items I was pleased to note a photo-shot and retirement story of old friend Sam Hill calling it quits as district supervisor of the Ontario Travel Information Centre. And there was the traditional "watch" presentation by Matilda's reeve George Cooper to retiring Warden Hubert Quart. Hubert was ably supported by Hugh (Kenyon) MacIntyre and Roxborough's popular skipper George Crites. On a sports' page was a photo of Royals' Pat Haramis that stirred nostalgic memories. On Pat's maternal side there are the Maxville Villeneuves, all great sportsmen. Starting back with great grandfather Frank B., grandfather Domina and grand uncles Benny and Osie. On Pat's paternal side there is the Renfrew Haramis hockey legend that includes a whirl with New York Rangers and Valley baseball days of note.

While scanning another issue our pleasant nostalgic memories continued but they became tinged with sadness. There in an obituary notice we learned that a grand old sportsman of Glengarry in general and Apple Hill in particular, Horace Marjerrison, was no more. One of the last of that distinguished Old Brigade after four score and ten fruitful years, died November 27.

Horace Marjerrison was one of those unique Glengarrians who played a prominent role in a multitude of community achievements and as we say in the writing game, he received very little ink. And he was too modest to seek platitudes.

In his first stay away from the Apple Hill Marjerrison farm home, Horace attended the old high school in Alexandria in that long ago era when the beloved Donald McKay was principal. Among student colleagues of Horace were Charlie (Father) and Hugh Allan Gauthier, Neil (Father) McCormick, Donald John (Little Archie) MacMillan, Gordon (Donald Roy) McDonald and Archie (Dr.) MacPhee. They all became great lacrosse and hockey players, prominent members of the clergy and in professional and business endeavors.

Horace Marjerrison's vocation in life was equally noble. A farm boy at heart, his ambition was to seek better ways to improve the yield of agriculture, especially, retaining in a democratic way, the life blood of Glengarry—the cheese industry.

In the sport realm, again like his high school colleagues, Horace didn't become one of Glengarry's greats in lacrosse and hockey. Furthermore, at home he was overshadowed by the giants, figuratively speaking, of Apple Hill like Big Alex and A. K. MacIsaac, the Stirlings and the Sam the Widows, to mention a few.

The prowess of handling a lacrosse or hockey stick, tossing the caber or throwing the 56 was denied Horace. However, always prominent in the shadows of those great athletes, Horace was an outstanding figure in his own congenial way, a respected organizer, gifted leader and sports fan.

In relating Apple Hill sport anecdotes, Horace was a typical Glengarrian. Those stories were usually the results of his experience and invariably were spiced with a dash of humor. Like the time he out-foxed "Dr. Will" in a small wager on an Apple Hill-Maxville hockey game. To the uninitiated, Dr. Will is the affectionate short name term for Maxville and district's beloved country doctor, politician, sportsman and master story teller, Dr. Will MacDiarmid. This was a long, long time ago. But in his 90th year Horace recalled the incident with an impish glint and a chuckle befitting a sports' fan half his age.

At that time Vankleek Hill's budding hockey star, Joe Matte, was a bank clerk in Dalhousie and playing defence for Alexandria. (Incidentally Joe finished his hockey career, now NHL, with Saskatoon and the immortal greats, Newsy Lalonde, Bill and Bun Cook.) Horace made a deal with Joe to play against Maxville. Joe travelled by evening train to the Hill. On to Maxville by horses and wood-sleigh with Horace and his players.

Needless to say the ability of Joe Matte on the ice resulted in both an Apple Hill win and Horace "taking" Dr. Will. But the spirit of good fellowship that prevailed didn't end with the game. At the crack of dawn Mrs. Marjerrison, mother of Horace, prepared breakfast for Horace and Joe. Then by horse and cutter plus buffalo robes and fur coats, the weather being crispy zero, Horace drove Joe Matte to Dalhousie so he could report for work at nine. Bank rule. Then after watering, feeding and resting his horse, Horace drove back to Apple Hill. (Memo to the young fry: When complaining about a rough bus ride home from a hockey game, try Horace Marjerrison's feat of sportsmanship on for size.)

Turning over the pages of time on another visit, in his usual modest way, we learned that Horace was among the chief organizers and leaders who met, welcomed and honored the returning conquering heroes of World War One. The Apple Hill Cenotaph is evidence that those who were left behind under the sod in France and Flanders' Fields were not forgotten.

Horace told this writer more than once that the greatest welcome celebration in the Hill's history was accorded Big Alex MacIsaac MacDonald, the caber tossing champion and distinguished veteran of the Forestry Corps.

On to 1922 and I personally remember a classic example of Marjerrison sportsmanship and leading the way over a sport hurdle. Maxville and Martintown had better than average hockey clubs. But no league to play in. Apple Hill and Third Kenyon were of lesser strength but the latter had no rink. The "grudge" held by Alexandria over Maxville as a result of the unfortunate Laurin fatal accident still prevailed. Maxville in the league and no Alexandria ice for the Kenyon lads.

Apple Hill had built a rink back of Johnny Louis Grant's barbershop. Horace led the way to make their rink available for Third Kenyon home games. All agreed. Thus was organized the memorable "Little Four Hockey League."

I personally recall another classic example that reflected the character of the sage of Apple Hill. This was away from hockey rinks and field days. It was the era when John D. MacRae and Lionel Chevrier were Federal representatives of Glengarry and Stormont, respectively. There was an important Cheese Producers meeting in Ottawa's Chateau Laurier and I was covering for The News. It was obvious that the tide was slowly but surely mounting against Eastern Ontario. It was evident that some of the resolutions would eventually place the small farmer at the mercy of government bureaucracy boards and the control of the milk industry tycoons.

First, Stormont's great battler on the lacrosse fields and in the political arenas, Harrison's Corners John Lawrence MacDonald and then finally Horace Marjerrison sincerely pleaded the case for their farm colleagues back home.

In comparison, Horace may have been a bit shallow in eloquent oratory. But he displayed ample depth of knowledge and foresight of what could well be the result of adopting some of the controversial resolutions. He warned that this would be the beginning of the end of "Concession" cheese factories, the average farmer and his average herd.

Right or wrong, for better or worse, Horace and his fellow defence debaters lost the battle. His dire warnings of what could happen is today a Glengarry reality. I assess that was the finest hour of a great exemplary citizen, progressive practical farmer, sportsman and one of the last of the Old Brigade—Horace Marjerrison.

May the frozen sod of Gravel Hill rest lightly upon him.

Lancaster drops two games

Lancaster dropped both of its games last week, allowing Bainsville and Glen Nevis to move up on the first place spot. On Sunday the Bombers blasted Lancaster 9-4.

Rob Cuerrier led the Bainsville attack with five goals and an assist. Adding singles were Lyle Ross, Gordon MacKay, Garrett MacGillis and Mike Kelly.

Lancaster's goals came from Mort Belmore with two and singles from Brian Reasbeck and Peter Leroux.

Sunday's other game in Alexandria ended in a 5-2 victory for Glen Nevis over St. Raphael's. Goals by Bob Hope and Paul Seguin had given the Ruins club the lead up to the halfway mark in the third period, but the Glen then exploded with five straight. David Hanson got two in the win, with Warren McKinnon, Ian Sandilands and Findlay MacLeod netting one each.

Last Thursday in Williamstown Glen Nevis upset Lancaster 5-2 and Bainsville blasted St. Raphael's 11-4. Robbie Bingley came away with six goals in the Bomber win.

Also scoring for Bainsville in the rout were Garrett MacGillis with two and Benny Filion, Artie MacCuaig and Marc Carriere with one each. For St. Raphael's it was Cameron MacLeod with a pair, plus singles by Rob MacDougall and B. J. MacDonald.

After a close battle in the first two periods, Glen Nevis scored three unanswered goals in the third to down Lancaster 5-2 in the other game.

For the Glen it was Steve MacDonell, Roddy MacLeod, David Hanson, Ian Sandilands and David MacDonell. Kerry MacKay and Mike Tessier counted for Lancaster.

Play will continue over the holidays on Thursday in Williamstown and on Sunday in Alexandria.

STANDINGS

	W	L	T	P
Lancaster	14	6	1	29
Bainsville	12	8	1	25
Glen Nevis	10	9	2	22
St. Raphael's	3	16	2	8

Glen Nevis still looking to win

Glen Nevis lost its fifth game of the season last Wednesday in Alexandria Ladies' Broomball action. The team has tied three times, but on Wednesday it was blanked 6-0 by league-leading Sealtest.

Cathy McDougall scored twice in the win, with singles coming from Pam MacCulloch, Birdeen Grant and Heather Fourney. Assists were by: Birdeen Grant 2, Cathy McDougall, Barbara Taillon and Heather Fourney.

In other games on Wednesday, GTL moved up one point on second place Hope's, as the truckers edged Glen Robertson 2-1 and Hope's tied 0-0 with Starr Taxi.

For GTI it was Johanne Flaro assisted by Cathy Depratto and Elaine Oetelaar assisted by Brenda Maisonneuve. Lise Lanthier netted the Glen Robertson marker.

STANDINGS

	W	L	T	P
Sealtest	8	0	0	16
Hope's	3	1	4	10
GTL	2	2	4	8
Starr Taxi	1	3	4	6
Glen Robertson	1	4	3	5
Glen Nevis	0	5	3	3

Char-Lan Minor Hockey

In Atom play last week in the Char-Lan Minor Hockey League, Lalande's Camping blanked the Claude Nunney Legion 4-0 and D and R Rose downed GTL 3-1.

Angus MacDonald netted a pair for Lalande's with Wesley Jurchuk and Todd Golding adding singles.

D and R Rose got two goals from Guy Lapierre and one from Chris McBean for the win over GTL. For the truckers it was Trevor Bowles.

PEEWEE

Jeff Watson scored a hat trick for Jean's Grocery in a 4-1 win over Amell Landscaping. Brent Beaudette picked up the other Jean's marker, while Darrin Hill netted the Amell goal.

In the other Peewee game Jody Jurchuk scored three goals to lead Rozon Insurance to a 5-1 victory over Lancaster Recreation. Patrick Heward and Rolland Bedard added singles for the win, with Scott Moffat getting the lone Lancaster goal.

BANTAM

In Bantam action Gauthier's Greenhouse battled to a 3-3 tie with Impala Motel, while Grant Brothers and Lancaster Pizzeria had a scoreless game.

For Gauthier's it was Michel Meunier, Randy Colette and Andrew Emard, while Glen Taylor, Harold Carmody and Andre Pilon replied for Impala.

In the other game Grant goalie



Robert Hasenklover and Lancaster netminder Derek Roulston were acredited with shutouts.

MIDGET

Dan's Place got two each from Chris Eamon and Andy Sangster, plus a single from Robert Christie to edge Lancaster OPP 5-4. For the policemen it was John Lefebvre with two and singles from Rick Poirier and Miles Major.

In the other game Robin McLennan netted a pair to lead Wereley's Esso to a 4-3 win over Chafee Sports. Ron Lavoie and Marc Drouin got the other Wereley's markers, with Yves Seguin, Yvon Viau and Nicky Bronzan scoring for Chafee.

Lower St Lawrence Midget Results

LINESCORERS

Char-Lan 1, Corn. Minor 4; South-Stor 6, Char-Lan 0; North-Glen-Stor 1, Corn. B 8; Corn. B 3, South-Stor 4; Alex 5, North-Glen-Stor 3.

STANDINGS

	W	T	L	P
South-Stor	6	1	1	13
Corn. Minor	4	2	1	10
Alexandria	3	2	0	8
Corn. B	2	2	3	6
North-Glen	1	1	5	3
Char-Lan	0	2	6	2

Glengarry Sports Palace

NEW YEAR'S EVE PARTY

Music by Rawkandy
Hot and Cold Buffet
9:00 p.m. to 1:00 a.m.

PARTY FAVORS
ADMISSION by ADVANCE SALE ONLY

$8.00 per person

Tickets Available At:
Glengarry Sports Palace
St. Denis Newsstand

50-1c

Glengarry Sports Palace
Tel. 525-3600

Holiday Program

Thursday, Dec. 20
10-11:20 a.m. Mothers and Tots
5-7:50 Ringette
8-10 Men's Broomball

Thursday, Dec. 27
9-11 a.m. Figure Skating
1-2:30 Public Skating
5-7:50 Ringette
8-10 Men's Broomball
All Star Game

Friday, December 21
3:30-5:30 Minor Broomball
5:30-7:30 ADMHA
8:30 St. Isidore vs. Jr. B Glens

Friday, Dec. 28
8 a.m.-7 p.m. ADMHA Midget Tournament
8:30 South Ottawa vs. Jr. B Glens

Saturday, Dec. 22
7 a.m.-8:20 p.m. ADMHA
8:30 Chesterville vs. Jr. C Glens

Saturday, Dec. 29
7 a.m.-8:20 p.m. ADMHA
8:30 Osnabruck vs. Jr. C Glens

Sunday, Dec. 23
7-9:50 a.m. ADMHA
1-4:50 Intermediate Hockey
5-6:50 ADMHA
7:15-8:45 Public Skating

Sunday, Dec. 30
7-9:50 a.m. ADMHA
1-4:50 Intermediate Hockey
5-6:50 ADMHA
7:15-8:45 Public Skating

Monday, Dec. 24
1:15-3 Public Skating

Monday, Dec. 31
1:30-3 p.m. Public Skating

Tuesday, Dec. 25
MERRY CHRISTMAS

Tuesday, Jan. 1
HAPPY NEW YEAR

Wednesday, Dec. 26
3-4:50 Free Skating
7:30 1974 Jr. B Glens vs. 1979 Jr. B Glens

Wednesday, Jan. 2
3-5:15 Free Skating
7-7:50 ADMHA
8-11 Ladies' Broomball

Thursday, Jan. 3
10-11:20 a.m. Mothers and Tots

ARCTIC CAT SNOWMOBILES
See them at
BOURGON Body Shop
the Cat It's Black Magic
38-tf
St. Telesphore Tel.(514) 269-2133

JOGGING SLACKS
Stretch, 65% Nylon, 35% Cotton
Forest Green Only
Boys' and Girls' Only
SPECIAL
$8.88
Open Every Night Including Saturday
MENARD FAIRWAY CENTRE
Alexandria, Ont. Tel. 525-2207

D & M PINTO FOODS
All Popular Brands of Cigarettes
Reg. Size $7.79 King Size $7.89
Pepsi Cola, case of 6, 26 oz.... plus deposit 2.29
Coca-Cola, case of 6, 26 oz.... plus deposit 2.29
Maple Leaf Chips, asst..... 150 g. .59
Nabob Regular Grind Coffee..... 2.99
Facelle Royale Paper Towels, 2 rolls.....99
FREE DRAW
For Large Christmas Stocking
Draw to be held December 24 at 6 p.m.
51-1p
Diane and Michel take this opportunity to wish all their friends and customers a Merry Christmas and a Happy New Year

THE CORNWALL Royals
CHRISTMAS TURKEY NIGHT
(60 TURKEYS)
Thursday, December 20, 1979
HULLS VS. ROYALS
8 P.M.
Cornwall Civic Complex
Adults
$3.75—$4.00
Students—Children
$2.50
ROYALS GIFT CERTIFICATES ARE NOW ON SALE AT THE COMPLEX BOX OFFICE
51-1c

Give him the perfect gift!
A gift certificate from Hope's
Package deals on cross-country skis
Gifts to keep him healthy
Christmas hrs.
Mon.- Fri. 9-9 Sat. 9-5
HOPE'S SPORTING GOODS
Tel. 525-3688
Fun for Everyone!
Alain Giroux Manager
Municipal Parking Lot
Alexandria

Only 5 More Shopping Days 'Til Christmas
We have many suitable gifts for your loved ones
● Ski-doo suits, boots, helmets, mitts, etc.
● Cross-country ski packages from $79.95
● Hockey and broomball equipment
● Adidas, Bauer, CCM, Cooper
Or Even a New Bombardier Ski-Doo Snowmobile
Open Wednesday, Thursday, Friday, December 19, 20 and 21 to 9 o'clock
GLENGARRY SPORTS SHOP
83 Main St. N. 525-1402
51-1c

Glens win over St Isidore and Navan

The Alexandria Junior B Glens came off a 5-4 comeback win over Navan on Friday night to blast St. Isidore 8-5 on Sunday. The pair of wins put the team back in second place behind South Ottawa.

On Sunday Leo Seguin led the Glens attack with three goals and an assist. The markers raised his total to 24 goals so far this year.

The Glens took the lead early in the game, played at St. Isidore, and never gave it up, although the Eagles tied the score three times.

Mike Crack started things off for the Alexandria team after only two minutes, with assists going to Leo Seguin and Brian Wensink.

Charles Beaulne beat goalie Alain Giroux at 12:18 to tie the score, but Robert Hope banged one in from Gilles Depratto and Frankie St. Pierre to put the Glens back in front.

The Eagles kept on fighting and Gaby Bourgon tied the tally again less than two minutes later.

Within five minutes Leo Seguin put in his first to make it 3-2. Brian Wensink assisted. Once again, however, the St. Isidore team came back, Marc Brazeau scoring with a minute left.

The Glens came out in the second, determined to win and took a 6-3 lead before the home team could count points again. Brian Wensink started the scoring with assists from Laurie McRae and Crack.

With the period in the dying minutes, Leo Seguin banged in his second, a power play marker from Marc Lauzon and St. Pierre. A second St. Isidore penalty seconds later gave Mike Crack the chance to put the Glens ahead



LEO SEGUIN...

HAT TRICK

6-3. John McLeod and Wensink assisted.

St. Isidore got goals from Louis Denis and Denis Legault, but the Glens kept on coming, adding markers from Leo Seguin (St. Pierre, Lauzon) and Frankie St. Pierre (Wensink, Lauzon).

GLENS 5, NAVAN 4

On Friday the Glens pleased a home crowd in the Sports Palace by tenaciously coming from behind to edge the Navan 72s 5-4.

Navan came out swinging and drew first blood at the midway mark of the opening period. Dominique Seguin scored the opener on Glens goalie Alain Giroux.

The home team came back with a minute left on a goal by Brian Wensink. Frankie St. Pierre and Andre Cholette assisted.

The Glens jumped into the lead in the second period with goals by Carter MacDonald, from Mike Sullivan; and Jacques Lajoie, from Norman Bankley and Sullivan.

Mike Dunne banged one in for the visitors to end the period 3-2 in favor of the Glens.

Coming out in the third Navan netted two quick ones at the midway point to take the lead again. Dominique Seguin and Norm Emond beat Alain Giroux for the goals.

Once again the Glens came back, Ewen McCormick tying it up from Mike Crack and Laurie McRae, then Crack putting in the winner, from Steve Kavic and Sandy Maclaren.

Navan goalie Jean Leduc stopped 43 Alexandria shots, while Alain Giroux blocked 27. Only 16 minutes in minor penalties and one 10-minute major were handed out by Referee Roger McMillan.

On Friday the Glens will host St. Isidore, with the team travelling to Navan on Sunday. On Friday, December 28 the Glens host South Ottawa, then heading for Rockland on December 30.

TOP SCORERS

	G	A	P
St. Pierre	18	27	45
Seguin	24	17	41
Wensink	14	23	37
Crack	21	13	34
Poirier	6	20	26

Oldtimers to compete

Charlottenburgh's Recreation Centre in Williamstown will be hosting an oldtimers' tournament on December 28, 29 and 30. The event, called the Hockey Classic '79, is sponsored by Discount Carpet Sales in Cornwall with the co-operation of Carling-O'Keefe Breweries.

There will be two divisions in the tournament: the O'Keefe, with players older than 30 and the Carling, with players older than 40.

The action will start on Friday, with the O'Keefe division scheduled as follows: 6 p.m., Green Valley vs Williamstown; 7 p.m., Ingleside vs Cornwall Civics; 11 p.m., Hawkesbury vs Cornwall Braves.

On Saturday the double-knock-out series continues: 8 a.m., Cornwall Service Master vs St. Isidore; 9 a.m., Morrisburg vs Glen Walter; 10 a.m., Alexandria vs Moose Creek.

The Carlsburg division will be played in the round-robin style. The schedule is as follows: Friday, 8 p.m., Stormont vs Massena; 9 p.m., Cornwall vs Blackburn; 10 p.m., Border League vs Embrun Gregoire.

On Saturday the schedule is: 11 a.m., RCMP (Ottawa) vs Stormont; 12 noon, Gregoire vs Cornwall; 1 p.m., Blackburn vs Border League; 5 p.m., Cornwall vs RCMP; 7 p.m., Stormont vs Blackburn; 8 p.m., Border League vs Massena; 9 p.m., RCMP vs Gregoire.

The Carling finals on Sunday will be as follows: 11 a.m., first vs third; 12 noon, second vs fourth; 3 p.m., final game.

On Saturday night there will be a disco dance at the centre and on Saturday and Sunday the public is invited to a breakfast from 10 a.m. until 1 p.m.

Char-Lan wins

Char-Lan downed South Stormont 3-1 in its third game of a Peewee tournament in the Long Sault Arena on December 15. The win gave the team the A championship in the South-Stormont Tournament.

Goals for the winners were by Gilles Lapointe, Jamie McIntosh and Carey Colette. For South Stormont it was Darren Stewart.

Char-Lan got to the finals by knocking off Alexandria 6-2 in the second round. Roddie McKenzie, voted Most Valuable Player of the event, led the Char-Lan scorers with a hat trick. Picking up singles were Ray Martel, Blake Hambleton and Barry Clark.

Alexandria's goals were by Francois Paquin and Andrew McCormick.

Blake Hambleton picked up a hat trick in the Char-Lan Lancaster Inn team's first encounter. Goals added by Barry Clark and Roddie McKenzie rounded out the 5-2 romp over North Franklin.

New rule will be used at tourney

A new rule will be tested at the Junior B Hockey Tournament in Smiths Falls on December 26. In the tourney games the teams will be allowed to change lines only during play or after a penalty or goal.

John Ritskes, president of the South-West Division of the Eastern Ontario Junior B Hockey League, says that the rule is designed to speed up the game.

The tournament will be made up of the top two teams in each one of the four divisions in the league. In the first round, Spencerville will play Richmond, Smiths Falls will take on Perth, South Ottawa will tackle Char-Lan and Morrisburg will go against Vanier.

Everything for Christmas
at
THE HORSEMAN SHOP
COME IN AND SEE
our extended line of merchandise, including Down Jackets and Vests and Ladies' Western Shirts.
Located 6 miles east of Eamers Corners or 6 miles west of Williamstown on South Branch Road.
Tel: 931-1883
R.R. 1, Williamstown
Mrs. Catherine B. Miller, Proprietor.
45-tf

Skidoo Insurance Package
No Need for
Collateral Business
For Complete Details and Price
Ask for Shannon or Adrien
At Our Office
Masson Insurance Agency Ltd.
11 Sandfield Ave., Alexandria
Tel. 525-1836

Case
Industrial and Agricultural
MARLEAU GARAGE
SALES & SERVICE
St. Bernardin, Ont. Tel. 678-2033
32-tf

Black-Forest Clock Shop
R. BAIER
Repair and Restoration of Fine Clocks and Antique Timepieces
R.R. 1, Ste. Anne de Prescott 18-tf
(613) 673-2046

1974 Championship Team

Roch Lajoie—"Rock"
Robert Lajoie—"Seive"
Rene Lefebvre—"Sunburn"
Donnie Morris—"Donkey"
Brian Filion—"Benny"
Brian Reasbeck—"Jungle Bunny"
Claude Roy—"Oiseau"
Rodney Shepherd—"Sally"
Ralph Humphries—"Humper"
Randy McDonell—"Woodchopper"
Stephen McDonell—"Beaver"
J.T. Hay—"Jet"
Michael McCormick—"Hammer"
Garrett MacGillis—"5-O"
Ken Blair—"Two-tone"
Tom Ross—"Tuna"
Cameron McLeod—"Rosy"
Robert Boisvenue—"Dillon"
Paul Seguin—"Big D"
Yvan Desautels—"Lover"
Gary Shepherd, Coach
Gerry Simpson, Manager

Friday, December 21
Alexandria Glens
vs.
St. Isidore Eagles
Game Time: 8:30 p.m.
Come One — Come All
Merry Christmas
and Happy New Year
Boys and Girls
Free Drinks Free Popcorn

JR. B GLENS
Holiday Home Games
Friday, December 21
St. Isidore 8:30 p.m.
Wednesday, December 26
Jr. B Glens of '74
vs. Today's Glens
Game Time: 7:30 p.m.
Friday, December 28
South Ottawa 8:30 p.m.

TODAY'S GLENS

Alain Giroux
Robert Martley
Luc Poirier
Ewen McCormick
Sandy Maclaren
Brian Wensink
Gilles Depratto
Frank St. Pierre
Leo Seguin
Marc Lauzon
Michael Crack
Michael Sullivan
Carter MacDonald
Laurie McRae
Steven Kavic
Norman Bankley
Jacques Lajoie
Andre Cholette
John McLeod
Ken McDonald, Coach
Larry Harrison, Assistant Coach
Ian McKay, Trainer
Billy Gebbie, Manager

Michel Depratto and Arena Staff

"Calgary Stampeder"
Former Glens Star Defenceman

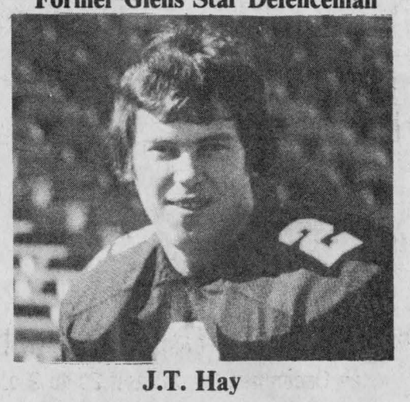

J.T. Hay

Shepherd's Glengarry Sports Shop
Happy Holidays

Glens Christmas Dance and Hockey Game Boxing Day

Dance 9.00 - 1.00 a.m. **Game and Dance admission $3.00**

LEAGUE STANDINGS

	GP	W	L	T	GF	GA	PTS
SOUTH OTTAWA	21	14	5	2	138	98	30
ALEXANDRIA	18	12	5	1	116	106	25
VANIER	19	10	7	2	108	87	22
ST. ISIDORE	18	10	7	1	112	102	21
NAVAN	19	5	13	1	91	113	11
ROCKLAND	19	2	16	1	67	126	5

Glens
Team Captain

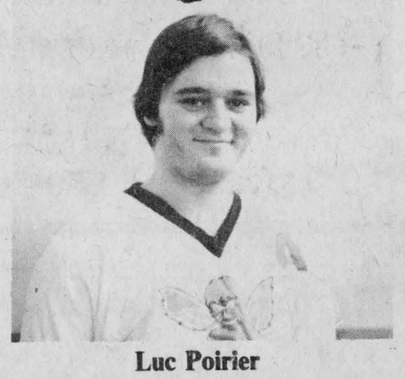

Luc Poirier

Hope's Sporting Goods
Season's Greetings

Rebels split games, drop into third

The Char-Lan Junior B Rebels have dropped into third place in the South-East Division of the ODHA behind Morrisburg and Winchester. The Rebel scorers continue to dominate the point race, however, with six players in the top ten.

Over the weekend the Rebels came up with a 9-5 win over Metcalfe, but were outscored 7-5 on Sunday by Morrisburg.

On Sunday the Rebels travelled to Morrisburg to try once again to defeat the division leaders, but came up short against the powerful Lions.

Picking up goals for the Char-Lan team were Kent Spink with two (Bourdon, Primeau), plus singles by Dean Bourgon (Primeau, Hull), Lee Sheets (Seguin) and Mark Thomas (Seguin, Lalonde).

For Morrisburg it was Rick Bopray and Dave Myers with two each and Dave Phifer, Jim Whelan and Kevin Mackler with singles.

REBELS 9, JETS 5

On Friday night the Rebels satisfied a home crowd with a 9-5 win over the Metcalfe Jets. Ray Bourdon led the attack with a hat trick, putting him atop the goal scoring race and the point race.

Assisting on Ray's goals were Marc Lalonde (2), Kent Spink, Kevin Fontaine and Marc Seguin. Also scoring for the Rebels were Mark Thomas with two (Seguin, Lalonde, Richer, Smith), plus singles by Kent Spink (Seguin, Lalonde), Marc Seguin (Fontaine, Thomas), Jim Brown (Lalonde) and Blake Hull (Seguin).

Rebels goalies Doug Spink and Guy Vallee stopped a total of 37 shots, while Metcalfe netminders Kevin Jardin and Marvin Beaupre blocked 39.

Curling News

A team of juniors from Alexandria will be curling in the Pepsi Cola Junior Men's double knockout competition December 27 and 28 in Winchester. Terry Labonte will skip the team of Bill Watts, Scott Milne and Larry Hay.

Our entry in the Lady Gilmour competition, skipped by Kaye Hay, lost their game Sunday to Bruce MacDonald of Brownsburg, who will continue in the trophy race representing the district.

Upcoming bonspiels were discussed at a Board of Directors meeting held at the club recently. The outside invitational mixed, chaired by Hugh Allen McDonald, will take place January 11 and 12. The club Molson all-night bonspiel, to be held January 18 and 19, will be convened by Joan Ryan and Gaetan Ravary.

Members are reminded to get their tickets early for the club's New Year's Eve party.



Glengarry Connection

Bay named after Dunvegan native

The name of Arkinstall Bay will appear on official's maps this year for the first time as a feature of Divabiska Lake in the Cochrane District of Northern Ontario.

This is in honor of the late Dr. William Arkinstall, a native of Dunvegan.

He was a brother of John Arkinstall who still resides on the home place in Dunvegan and also of Murdie Arkinstall of Ottawa.

The story was carried in The Newmarket Era and the clipping was sent to us by a nephew of the doctor, Brian Arkinstall.

The story is as follows:

The name, which commemorates a pioneer Hearst-area physician who in the later years of his life became a prominent Newmarket doctor, Dr. William Arkinstall, was approved recently by the Ontario Geographic Names Board (OGNB) and the Ontario Ministry of Natural Resources.

Known for many years locally as Arkinstall Bay because Dr. Arkinstall and his wife, Dr. Margaret Arkinstall, built the first cottage there in 1934, and later had a small cattle farm there, the designation was made official at the request of J. E. Hietala of Hearst and 15 of his neighbors.

It is in commemoration of Dr. Arkinstall's contribution to life in the Hearst area, said a spokesman for the OGNB.

During the years the Arkinstalls owned the bay property, it was used as a summer camp by the area's Canadian Girls in Training and Trail Rangers, organizations of which both Arkinstalls were leaders.

After graduating from Queen's University in 1930, Dr. William Arkinstall interned for a year at Ottawa then took a post with the Spruce Falls Pulp and Paper Co. in Hearst. During this period he helped build St. Paul's Hospital in Hearst, and often served as a veterinarian in the area as well as a physician.

He left a post as director of medicine for the region to become chief medical director at the Brenner Hospital in Kapuskasing, where he remained three years before he and his wife set up a general practice in Newmarket.

Dr. Arkinstall served one year as chief of surgery at York County Hospital. He died in February, 1978.

Junior C Glens over Embrun 5-3

In a game that was close until the halfway mark of the final period, the Alexandria Junior C Glens outscored Embrun 5-3 on Saturday night.

The game's first two goals were by Yves Denis for Embrun and Johnny MacLeod for the Glens. The match remained in a 1-1 deadlock until Glen MacMillan banged one in in the third to put the Glens ahead.

Embrun also came alive, taking the lead with goals by Mike Provost and Robert Legault.

The rest of the game belonged to the home team, however, with the Glens getting the winning markers from Ricky Cooper and two from Johnny MacLeod.

The Glens' next game is against Chesterville on Saturday night in the Sports Palace.

Dimitrios downs GDHS

The Dimitrios men's basketball team overpowered the Glengarry District High School squad 72-54 last Friday in Vankleek Hill. Andre "Rat" Depratto led the Dimitrios scorers with 16 points.

The game was a close affair right up to the final quarter, with the older Dimitrios players gradually wearing down the GDHS team.

Other scorers in the win were Paul Hurtubise, 11; Robbie McDonald, 11; Wayne McPhadden, 10; Robert Mills, 8; Andy Lariviere, 8; Dennis Massia, 7; and Danny O'Brien, one.

Atom Glens split games

In the Lower St. Lawrence League last Thursday the Atom Glens lost in Finch to NGS, 7-2.

On Sunday the Atom Glens came back with a 5-1 win over Cornwall B. S. Poapst assisted from S. Pearson scored for Cornwall B, with Alexandria goals coming from Luc Decoeur (2), Glen Campbell, Jean-Pierre Charbonneau and Richard Daniels. Michel Duval, J. P. Charbonneau, Sylvain Elie and Stephane Leroux each collected one assist.

LIONS 300 CLUB WINNERS

$100 Each to:

DRAW NO. 51

165—Lise Theoret
265—W.R. MacEwen
218—Rita and Marie Paule

NOTICE

DR. VARMA'S OFFICE WILL BE CLOSED

from December 24, 1979 through January 2, 1980

Lefebvre, Bellefeuille
Barristers and Solicitors

Our office will be closed from December 24, 1979 to January 3, 1980 for Christmas holidays

Season's Greetings

Jean Marc Lefebvre
R.E. Bellefeuille
and Staff

GERRY DEXTRAS
Bookkeeping Service
19 Main St. South
(Above Mister Mann)
Alexandria, Ontario
Tel. 525-1588
45-47-tf

Fraser's Country Cheese Store

Say it with Cheese this Holiday Season

Beautiful Imported Christmas Baskets and Family Boxes of Cheese, Biscuits, Honey and Jam for gift giving purposes
Price Range—$6.00 to $15.00

Located on Hwy. 34, 2 miles south of Hawkesbury at Greenlane Road. Tel. (613) 632-6148
Open 7 Days a Week until Christmas 49-3c

Lancaster Inn

Join Us For Christmas Dinner at the

Lancaster Inn

Hwy. 2, 2 Miles West of Lancaster

Celebrate The Holiday Season with Our Christmas Turkey Dinner Special

Sunday, December 23

Adults $7.50 Children $3.50
Reservations Will Be Accepted
Tel. 347-3084

On Behalf of The Staff and Management at The Lancaster Inn we would like to wish all our customers A Merry Christmas and A Happy New Year 51-1c

BOOKS
BOOKS BOOKS and more BOOKS

A History of Glengarry
MacGillivray and Ross $30.00

Gravestones of Glengarry
—by Alex Fraser Vol. I $20.00 Vol. II $25.00

The Story of Vankleek Hill
—MacKinnon $12.50

I Remember Glengarry
—Rose Gosse $5.00

For your convenience these are available at both stores. Inquire about mailing charges.

HIGHLAND HERITAGE
Printers and Stationers
11 Oak Street, Lancaster
Tel. 347-3771

THE GLENGARRY BOOKSTORE
45 Main St. S., Alexandria
Tel. 525-1313
51-1c

MacGillivary's Outfitters
315 Clark Ave., Cornwall
Tel: 933-4867

BAGPIPES
HIGHLAND SUPPLIES
TARTAN by the yard

Anything Scottish—We have it

WICKER FURNITURE
WICKER BASKETWARE
WICKER SUSPENDED CHAIRS

D-M-C NEEDLE POINT
TAPESTRY AND EMBROIDERY WOOL
WE STOCK 428 COLORS

CREWEL
3-PLY PERSIAN WOOL
3-STRAND DIVISIBLE YARN
WE STOCK 165 COLORS

30% Off
Talens — Oils
Acrylics — Brushes
Water Colors
While Stock Lasts

ELEGANT PAINT AND CARPET CENTRE
14 Montreal Road
933-3431

Frames
Framed Oil Paintings
Framed Prints
Framed Mirror Prints

WE STOCK ART SUPPLIES

Oils Acrylics
Water Colors
Canvas Boards
Stretched Canvas
Canvas Stretchers

Folding Easels
Artist Boxes
Block Printing
Glass Staining
Etchers' Ink

Soapstone
Drawing Inks
Ceramic and Pottery Tools
Paper Mache
School Powder Colors

51-1c

cornwall square
At The Intersection of Pitt & Water Streets... Downtown Cornwall

WITH OVER 50 STORES FILLED WITH GREAT CHRISTMAS GIFT IDEAS AND VALUES, SOMETHING FOR EVERYONE ON YOUR LIST.

To Make Your Shopping A Little Easier, We Are

OPEN TONIGHT
and
EVERY NIGHT TIL 9 P.M.
Including Saturdays Til Christmas
Except Sears

FREE PARKING FOR OVER 1,000 CARS

REMEMBER - Cornwall Square Gift Certificates are available at Info-Place. Redeemable at any of our 53 stores and services. They are the ideal solution to those Gift Giving problems.

Bring the kids to see Santa and receive a **FREE** Colouring Book. Photos with Santa on request.

GO SLOW
PROTECT OUR CHILDREN!

GLEN SANDFIELD

by Margo MacRae

The Glen Sandfield community wishes to extend sincere condolences to the family of Arthur Hambleton who passed away December 16.

Thursday night, December 13 was opening night for euchre season in Glen Sandfield Hall. The high scorers were Eva Poirier and Claude MacNeil. Low scorers were Marilyn Robinson and Ron MacLachlan. The ticket draw prize, a fruit cake, was won by Eva Poirier.

Season's Greetings to all! In the reunion and homecomings and other festivities, if each of us would remember and help someone for whom this year has not been happy, then all of us can look forward to a brighter New Year.

Drain sewers under study

Residents of the village of Glen Robertson have been receiving notices this week mailed from Lochiel Township Council advising them of approval for a drain in the village.

Approval has been received by the township for a Glen Robertson branch of the MacDonald Drain.

Taxpayers in the village had been asking for some time to have a ditch cleaned out and a meeting will be held to discuss this problem to see what action will be taken, Clerk Elmer McNaughton said.

The Ministry of the Environment is also doing a study on the sewage and water conditions in the village.

Grants are available for people to update their systems once it has been determined that conditions warrant this.



BLESSED SCENE—The Nativity arrangement at Sacred Heart Church in Alexandria reflects the many hours of hard work put in by members of the parish and the Knights of Columbus. (Staff Photo—Rothgeb)

Lancaster resident dies after long illness

A well known resident of the Village of Lancaster, John Donald McLaren died on December 13 in Kingston General Hospital. He had been in failing health for some months.

The only son of the late Dr. Orton McLaren and his wife, the former Tassie McCuaig, he was married on April 26, 1948 to Norma MacLeod whom he leaves to mourn his loss.

A veteran of World War II, he had served overseas with the SD&Gs and with the Hastings and Prince Edward Regiment where he achieved the rank of lieutenant. He was a faithful member of Lancaster Legion Branch 544 for more than a quarter century.

He had served with the Lancaster Fire Department for many years and was an ardent supporter of sports in the area having been a member of several hockey teams in his youth.

A life member of the Glengarry Historical Society, he belonged to the Cornwall Shrine Club and was a member of the Lancaster Masonic Lodge 207.

He was a member of the Knox United Church choir in Lancaster and had contributed to other choirs in the vicinity on several occasions.

The funeral was held on Sunday, December 16 at 2:30 p.m. at the McArthur Bros. and MacNeil Funeral Home in Cornwall where the service was conducted by Rev. Donald Hall and Rev. Gary Stokes.

Burial was in St. Andrew's United Church Cemetery, Williamstown.

Active pallbearers were: Leonard MacLachlan, Grant MacMillan, Richard Leger, Gordon Fraser, Arthur Maclaren and Leonard Edgerton.

Honorary pallbearers were: J. P. McLaren, A. D. D. MacDonald, D. A. Fraser, Charles Fitzhugh, Douglas Cameron and Jos. Applebaum.

THE ULTIMATE IN HOME RELAXATION



Let the swirling, soothing action of warm bubbling water soothe away your cares, in your own HYDRO-SPA hot tub or fibreglass SPA.

HYDRO-SPA CANADA LTD.
For more information call:
525-3177 or 525-1429 50-tf

VELOUR BATHROBE
33 1/3% OFF
This Week
Open Saturday Night
MENARD
FAIRWAY CENTRE
Alexandria, Ont. Tel. 525-2207

Adrien Menard Electric Inc.
ELECTRIC MOTOR REPAIRS
11 Mill Square Tel. 525-2173
Service of water pumps
Repair of Sunbeam cow clippers
Sales of Jacuzzi and Beatty jet pumps

51-tf

New Year's Eve Dance
Sponsored by Knights of Columbus Council 1919 Alexandria
Sacred Heart Parish Hall
MONDAY, DECEMBER 31
• Party Favors • Door Prizes
• Hot and Cold Buffet
Music by The Country Ryders
Dance from 9 p.m. to 1 a.m.
Admission $22.00 per couple
47 & 50-51c

BOOKS BOOKS and BOOKS more BOOKS



We Wish You All
A Merry Christmas
Slainte is treoir nandul
duit Nollaig Chridheil
Joyeux Noel

Just Received
Fairyfolk Children's Stories
by the late Rhodes C.M. Grant
Illustrated by Miss Miriam Campbell

Ian and Gerry Cameron
Harriet MacKinnon

GLENGARRY BOOK STORE
45 Main St. S., Alexandria Tel. 525-1313



From our house to yours,

"HAPPY HOLIDAYS, PLEASANT JOURNEYS"

Rene Meloche
Gilles Lajoie
Doug Turton
Dennis Roy
Yvon Cadieux
Marcel Bedard
Gilles Decoste
Ralph Renzietti

Camil Lortie
Roger Jeaurond
Roger Taillon
Jean Pierre Decouer
Nick Tkachenko
Marty Roy
Stephane Joly
Bob Desroche

Roland Renaud
Gerald Lauzon
Rene St. Germain
Carl Ethier
Dean Laflamme
Archie Michaud
Yves Lefevbrve
Denis Levert

We will be closed Dec. 25 and 26 Jan. 1 and 2

GLENGARRY MOTOR SALES LTD.
PARTS and SERVICE
Highway 34 South, Alexandria, Tel. 525-1480

FOCUS



by Anne McRae

Mildred Carnaham lives in Drumheller, Alberta. She was recently on a trip to Ontario and saw, as she puts it "many small towns struggling to stay alive." This sad vision of Ontario prompted her to write an article,about the necessity of keeping small towns alive. It was reprinted for the Wilkie Press, a small Saskatchewan weekly.

Mrs. Carnaham points out that it is up to the residents of a small town or village to determine the lifespan of their community. It is their support and imagination that keep a community alive and vital.

Vankleek Hill seems to me, to be such a town. Its residents have preserved much of the old and added only the best of new things.

I noticed the things on Saturday, when I inadvertently got caught in the midst of the town Santa Claus parade. It wasn't a very big parade, but it was a good one. Everyone looked as though they were enjoying themselves thoroughly. The children on the floats called out to the spectators, greeting them by name and waving wildly. People snapped pictures and kids literally jumped up and down in excitement. Everyone was involved and happy.

In the grocery store in Vankleek Hill you can get a discourse when you buy cheese; the grocer freely offers his observations on the correspondence between age in cheese and age in humans, concluding sagely that the older we get, the older and nippier we like our cheese. The bakery downtown has some of the best bread around and the store itself is old and smells good and the bread is still hot when you buy it.

Vankleek Hill has these things and more. It has one of the finest small art galleries that I have had the pleasure of discovering. Peter Bowers, the owner and operator of the Van Kleek Gallery, emigrated here from England a couple of years ago. His gallery is a success; he's expanded the showing space twice and it looks as though he may need to do so again. At present, the gallery features the works of Ian Hepburn, a handweaver who has his own shop in Vankleek Hill; Jeanine Maes, of Ste. Justine de Newton, who carves pine into coat racks, spice racks, boxes and other useful things, then uses an ebony stain and finally paints entrancing figures and scenes on them; Margaret Rowleny, an English artist whose work has been exhibited in London's Royal Academy.

This gallery is a wonderful thing to have in Vankleek Hill. It adds beauty.

Ian Hepburn's weaving shop is another treat Vankleek Hill provides. Two huge looms take up most of the floor space; you can watch Ian weaving as long as you wish. Yarns of all hues and textures are heaped everywhere. The finished work itself is dazzling; colorful and soft and strong.

Peter Bowers and Ian Hepburn are both immigrants to this area. They've brought a genuine beauty to Vankleek Hill and, I think, they have been welcomed to this town that has managed to preserve a strong feeling of community. Vankleek Hill is a town that combines the best of the old and the best of the new. The friendliness, the imagination and the concern of its residents seem to suggest that these people want to make their home a good place to live. It's a heartening thing to see.



EARLY CHRISTMAS PRESENT—Mrs. Marguerite MacLeod Ross, left, was winner of the camera drawn by Mary MacCuaig, centre, as an opening special at the new Camera Coop in Lancaster Village. The proprietor of the new shop, Valerie Cooper, is at right.

Ontario Credit Union is worth 4.3 billion

At the 39th Annual Meeting of the Ontario Credit Union League Limited the delegates approved the adoption of the new trade name Credit Union Central of Ontario. The change came into effect on International Credit Union Day—Thursday, October 18.

Although the offical legal name for the Central will remain Ontario Credit Union League Limited, all outward identification will be Credit Union Central of Ontario. In accordance with provincial government regulations the trade name was registered on April 24, 1979.

Credit Unions, over the past several years, have grown in numbers and have become more visible. Therefore, to achieve consistency throughout Canada, it was felt that a common term of identification for Credit Union provincial organizations would be advantageous.

As well as providing a cohesive national identification—the trade name Credit Union Central is a clear concise term for the organization which can be more easily understood by members.

The stylized hands and globe logo—composed of the letters OCU will be retained and used with the words Credit Union Central of Ontario.

This symbol has appeared on all Central communications since October, 1975.

When the Central was formed in 1941 the official logo was "the little man with the umbrella." This was the first trademark known all over the world as the symbol of the Credit Union movement.

The Central is the trade association for 1,100 credit unions in Ontario with $4.3 billion assets. It represents their interests in dealing with the provincial government and other provincial, national and international organizations. The Central is a member of the Canadian Co-operative Credit Society and the World Council of Credit Unions.

Reach out a friendly hand

Youths discuss justice

Sunday evening December 9, saw 100 youths gather at Iona School, St. Raphael's, for the third meeting this fall of the Youth of the Glengarry English Deanery. The content of the meetings for 1979-80 is taken from the Canadian Catholic Bishops publication on "Witness to Justice—A Society to be Transformed."

In previous meetings, topics such as poverty, injustice towards minorities and plight of the aged were discussed. The thrust for this particular study is "see, judge, act." Central to the discussions is the question, "How can we as Christians be witnesses to the Gospel of Jesus Christ in our society?"

After being welcomed to St. Raphael's by Carl Rines, youths and adults took part in a joyful singing of Christmas carols.

Fr. Rudy Villeneuve, the guest speaker, was introduced by Fr. Gary Ostler. In his presentation Fr. Rudy showed slides depicting rural Glengarry, villages and farms, commenting on the sociological factors and problems relating to Glengarry.

After the presentation the youths broke into parish groups discussing the question, "What situation in our parish and community needs to be rectified and how can we help?"

The very enjoyable evening ended with a visit from that jolly old man, Santa Claus.

The next meeting will be Jan. 27 at St. Anthony's Parish in Apple Hill.

Saving lives

Commissioner H. H. Graham of the Ontario Provincial Police announces that a major effort involving special patrols is now in effect throughout OPP jurisdiction to combat the drinking driver.

The Christmas slogan of Ontario police forces is: "Working Together for a Safer Holiday."

Commissioner Graham emphasizes "Saving lives over the holiday season is our highest priority.

"Traffic safety is a two-way street. We can do our part, but each and every driver must realize that less haste, more care and special Christmas courtesy will result in a happier holiday season for all."

As many of our special patrols as possible will use roadside breath analysis devices. A positive reading on this instrument will result in prompt police action to rid the highways of potentially lethal drivers.

CHRISTMAS CRAFT SHOP
231 Pitt St. Mall (Next to Palace Theatre)
Open to 9 p.m. Every Night
Handwoven Ponchos, Coats
Purses, Pillows
and Wall Hangings by Lise Marquis
Wooden Toys
of All Shapes and Sizes
Handmade by Wayne McDonell
Leather Hats, Purses, Belts
Handmade by Alan McDonell
We also have Christmas decorations, macrame lamps and wine racks by other artisans 51-1c

COSY INN
CHRISTMAS PARTY
Saturday Night
December 22, 1979
Music by
VERN and IRENE
Buffet
$3.00 per person
Come and Dance The New Year In!
with Vern and Irene
At The Cosy Inn
Dining Lounge
Monday Night
December 31, 1979
Hot and Cold Buffet
Party Favors Included
$5.00 per Person
Don't Miss The Party of A Lifetime
For reservations, call 525-1227

Denyse
Beauty Salon
56 Jean St., Alexandria



Specializing In
The Latest Styles
Graceful Twists,
Knots & Braids
Open Monday through Saturday
Thursday and Friday,
December 20—21, Open 9—9
525-1037
Open December 24 & December 31
Merry Christmas from
Denyse, Sylvie and Francine

Cozy
THE BEST IN SCREEN ENTERTAINMENT
Alexandria, Ontario Tel. 525-1037
WED.—SUN. DEC. 19—23
"GREASE"
John Travolta, Olivia Newton-John
— PLUS —
"SATURDAY NIGHT FEVER"
(Recommended as Adult Entertainment)
WED.—SUN DEC. 26—30
Walt Disney's
"The Apple Dumpling Gang"
(General)
— PLUS —
"KING KONG"
(Recommended as Adult Entertainment)

BINGO
GLENGARRY SPORTS PALACE
8:00 p.m.
Doors Open At 6:30 p.m.
Thursday, Dec. 20
15 Regular Games 25.00
6 SPECIALS 50-50
ONE WINNER TAKE ALL
Door Prizes—$10, $15, $25
JACKPOT $1,300
in 7 Numbers
Admission 50c Per Person
Also 3 Extra Door Prizes of
One Turkey, approx. 20 lbs.
Bingo, December 27, 1979
Last Bingo of the Month
3 $25 Extra Door Prizes
Also, 3 Turkeys Extra Door Prizes



Need some last-minute stocking stuffers?
We've got them

Revlon 1/2 oz. Cologne Charlie and Jontue	$1.50
Revlon Lipstick	99¢
Revlon Nail Enamel	59¢
3" Green Plant	$1.98
Christmas Corsage	$2.25 & up

Glengarry Flowers
wishes you a joyous holiday season and a prosperous New Year
41 Main St. S., Alexandria
Tel. 525-1660
51-1c

HOLIDAY GIFT GUIDE

Capture Christmas Memories
with our Kodak Cameras
Electralite
X-15
Ektra-1

Holiday Super Photo Special
Color Developing and Printing
12 exposures $3.79
20 exposures $4.89
Effective until January 9, 1980

Cosmetics and Perfumes for Women

JEAN NATE: After Bath Splash, Bath Powder, Perfume and Cologne
COTY: L'Aimant, Emeraude, Masumi, Muguet de Bois
HOUBIGANT: Quelques Fleurs, Chantilly, Musk, Essence Rare
YARDLEY: Laughter, Chique, Bath Items, Lotus Soaps, Tramp

We carry the complete line of Marcelle Hypo-allergenic Cosmetics
For Men Yardley Black Label, Old Spice, Musk, Brut 33
We have men's electric razors

Pharmacie Glengarry Pharmacy
14 Main St. N., Alexandria
Tel. 525-3882
50-1c
Corner of Military Rd. and Oak St.
Lancaster Tel. 347-3971, 347-3959

The Old Mill Stream

by Anna-Margaret

Mrs. L. Watts, a Montreal subscriber asks us if we would ask for used Christmas cards to send to: Sister Theresa of Jesus, Carmel Ashram, Dr. Haz arlbargh (Bhar), PIN-825301, India.

* * *

The December issue of Eastern Breeders Incorporated Newsletter contains a picture of Past President Archie Robertson of Bainsville and his wife, Christine with Vice-President Howard Gyde and his wife Jean who had presented the Robertsons with an oil painting and bouquet of flowers on behalf of the Association.

* * *

A press release from the Ministry of Consumer and Commercial Relations states: The Liquor Control Board of Ontario will maintain existing prices on all products for the remainder of the year. There is no need for people to rush out and stock up in the next few days because there won't be any price increases until January 7.

* * *

The Carnation plant has been forced to lay seven men off in December due to high inventory and lower sales on powdered milk, we have learned from Superintendent Ken Brown.

* * *

Holidays at the banks and post office will be on Christmas Day, the day after and New Year's Day. Regular hours will apply during the rest of the holiday season. At time of writing, a holiday had not been declared on January 2 by the Town of Alexandria.

* * *

The teachers and students will be having a nice extended holiday this year, for a week and a half.

* * *

Martintown just has to be admired for its special holiday spirit. In spite of its size, the folks there have 20 floats ready to go in the Santa Claus parade on Saturday, round and round the village, Carol Ross tells us.

* * *

Aline Charlebois attended the Ontario Credit Union Central Convention in Toronto as a delegate from the local Carnation branch of the credit union. "Success does not lie only in the attainment of new members, number of services offered, average assets per member, reserves, and the like but in the value of each of your members of what the credit union truly is for them, a unique co-operative enterprise, strong, responsive and part of a province-wide country-wide people's movement," Jack Sibley, chairman of the Board of Directors, told the delegates.

* * *

The Alexandria Lions Club final draw for $2,000 will be held on December 21.

* * *

Santa Claus will be riding around Alexandria courtesy of the Alexandria Fire Department at intervals between noon and 6 p.m. on Monday, December 24.

* * *

Winners of the prizes at the flower show at the Hub put on by Glengarry Flowers were: Mrs. Denis Vaillancourt, a dozen long-stemmed roses and Cathy Depratto who won the fruit basket. A merry presentation it was with "wassail" served to all the shoppers.

* * *

Carman MacMillan had a chance to attend a hockey game between Winnipeg Jets and Edmonton Oilers in Winnipeg on December 7 while visiting with his sister Daphne. He also called on his other sister, Diane, and husband Doug Arril in Thunder Bay.

* * *

Robert Vander Haeghe has closed his real estate office for an indefinite period of time and will be settling for a change of pace for a while.

* * *

This is the year of the lucky snowmobile queens—North Lancaster Queen Mary Westley drew her father's name, Thornton Westley, for the basket of cheer drawn by the club.

* * *

W. E. Mohns, superintendent of the District II detachment OPP sends us this message: "The coming holiday is one in which food and alcohol are traditionally consumed in large proportions. When one has eaten too much, relief can usually be obtained by taking an antacid or the like; however, the same cannot be said for the over-indulgence of alcohol. All too often this type of Season's Cheer ends in tragedy, causing untold pain and sorrow to many people. I trust everyone will exercise extra care during the forthcoming Holiday Season, since good memories are much more soothing to the mind than bad ones."

* * *



MACLELLAN-MACPHEE

Wed in Dunvegan

The marriage of Shelley Mavis MacPhee and Colin Roy MacLellan took place at the home of the bride's parents, Mr. and Mrs. R. B. MacPhee, Dunvegan, on October 13th, 1979, at 4:30 p.m. The ceremony was performed by Rev. Harold Alston of Maxville, and the wedding music was played by Angus MacQueen of Dunvegan. The groom is the son of Capt. and Mrs. John A. MacLellan of Edinburgh.

The bride, given in marriage by her father, wore a floor-length, victorian-styled gown of white tissue cotton, with high neck, long, full sleeves and trimmed with lace. Her wide brimmed hat was trimmed with similar lace, and she carried a bouquet of roses, baby's breath and white heather.

The maid-of-honour, Karen Wylie of Brockville, and bridesmaid, Maureen MacPhee of Smiths Falls, sister of the bride. were gowned alike in silver blue dresses with slim skirts and draped bodices. Both carried nosegays. Nicola Macdonald of Edinburgh, Scotland, niece of the bride was flower-girl. Her dress was silver blue with a pinafore of white silk sheer. She carried a basket of flowers. Eric Macdonald of Edinburgh, nephew of the bride was ring-bearer.

Euan Anderson was best man, and Malcolm Wilkie was the usher. Both are from Edinburgh.

The reception following was held in the Caledonia Hall at St. Bernardin.

Also present from Scotland were the groom's parents, and his aunt and uncles, Mr. and Mrs. George Murray from Rogarth, Sutherland, and Robert Sutherland, from Perth, and the bride's sister, Mrs. Douglas Macdonald, Edinburgh.

Mr. and Mrs. MacLellan are residing in Brockville.

Wedding planned

LAROCQUE—SHONIKER

Mr. and Mrs. Ernest Larocque, Williamstown, announce the approaching marriage of their daughter, Mary, to Glen, son of Mr. and Mrs. George Shoniker of RR1 Cornwall. The marriage will take place on Saturday, January 25 in St. Mary's Church, Williamstown at 2:30 p.m.

Christmas in Neilsen's Greenhouse

Poinsettias — Cyclamen
Rieger Begonias — Christmas Cactus
Azaleas — And of course . . .
Green Plants

Neilsen's Greenhouse
Glen Robertson Road
Free Delivery in Alexandria, Green Valley, Glen Robertson
Tel. 525-3209 50-2c

For that Special Woman On Your Christmas List
A Gift from
Lalonde's Ladies' Wear
24 Main St., Alexandria
Tel. 525-3162 49-1c

TIMEX WATCHES
25% OFF
Open This Saturday Night
MENARD FAIRWAY CENTRE
Alexandria, Ont. Tel. 525-2207

Marielle Hamelin of Yolande's Beauty Salon
Suggests You Make Your Appointments Now
For Christmas and New Year's
We Will Be Open
Monday, December 24
and
Monday, December 31
Every time you get your hair done you will receive a free chance on a drawing for a handmade mural woven by Marielle
78 Main St., Alexandria
Tel. 525-2296 50-2c

IT'S THE MONTH FOR DIAMOND GIFTS
"Show her a Bulova"
Show her how much she means to you. Give her a Bulova set with genuine diamonds and she'll think of you with fondness every minute of the year.
A. Dainty gold-tone bracelet watch. Affordable elegance. $69.95
B. Brushed silvertone bracelet watch with dramatic smoky dial. $69.95
C. 23 jewels. Available in white, $89.95; or yellow, $94.95
OTHER GREAT DIAMOND GIFT IDEAS
Choose from our wide selection of diamond rings for him or her.
See our exquisite collection of 14K gold pendants set with diamonds.
Use our Christmas Lay Away Plan
ENGRAVING
Bruno Pigeon
JEWELLER 49-3c
Watch Maker and Jewellery Repair
13 Main St. N. Alexandria Tel. 525-1518

Say Merry Christmas with an outstanding gift choice
Gift Certificates from
The Hub of Glengarry
on Mill Square
Alexandria, Ontario
Tel. 525-2264 48-4c

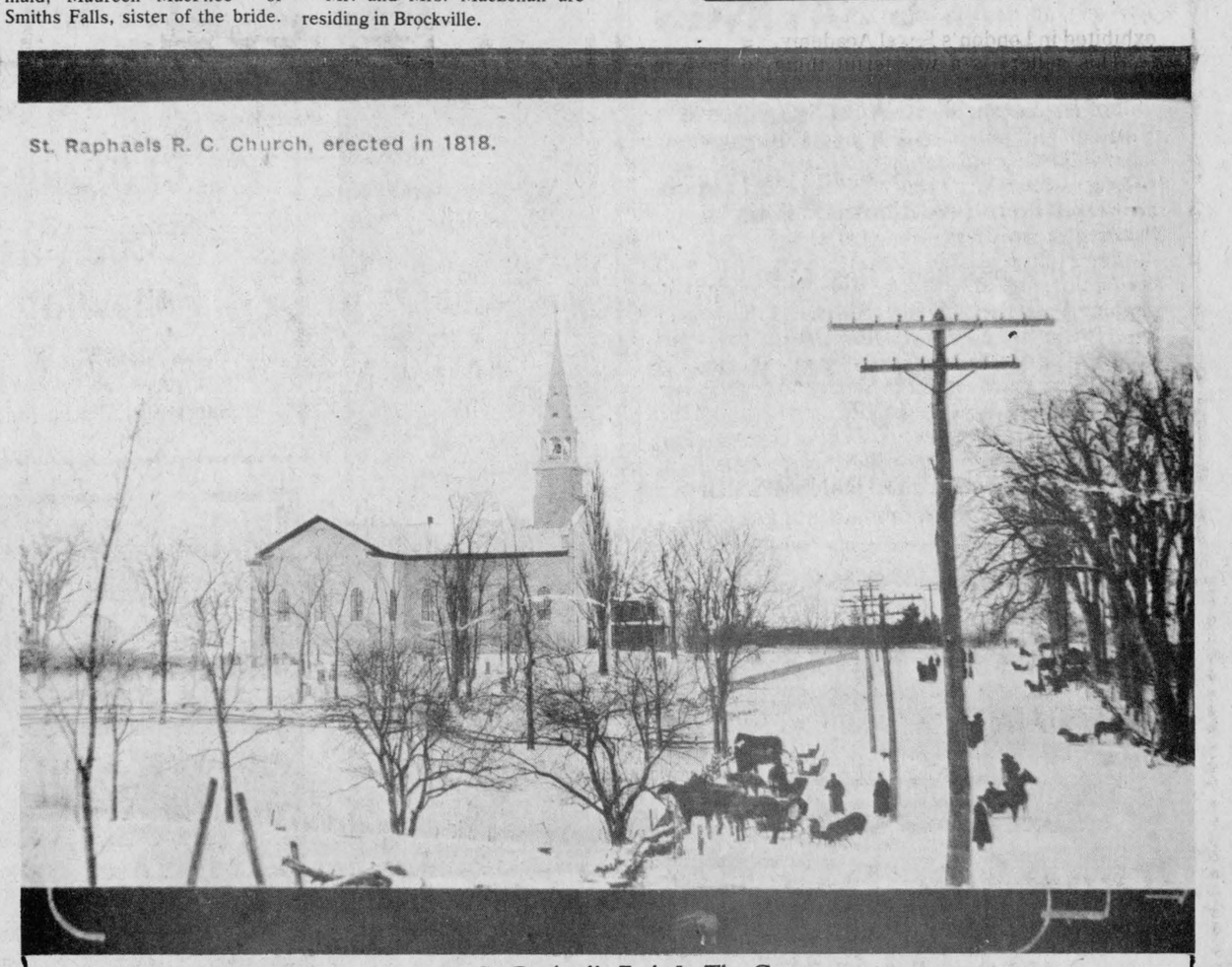

St. Raphaels R. C. Church, erected in 1818.

Winter At St. Raphael's Early In The Century

Season's Greetings and Fond Wishes To All the Community
May the young bridal couples we photographed be especially happy as you share your first Christmas together
MacDonald of Glengarry Photographers
Mervyn and Anna Margaret MacDonald
R.R. 2, Green Valley, Ontario Tel. 525-1174



Martintown Rumor Mill

By Art Buckland

"Wake up, Timmy. Christmas!"

"Nonsense Alfalfy," Timmy answered, "why, we have just gone to sleep."

Now you may think it very strange for woodchucks, some call them groundhogs, to be sleeping and talking and wearing clothes but this was in the Long Ago, when little animals were civilized.

Then, as now, the woodchucks went to bed in September and slept until the second of February, Groundhog Day. But at Christmas they always woke up to celebrate the day and then went back to sleep.

At first Timmy would not believe him until he checked the calendar, then he cried, "So it is! We must wake Mummy up!"

At first their mother wouldn't believe the news either, but then she cried, "Oh mercy me! Christmas tomorrow and not a thing ready! Put the fire on! We have a lot to do! Oh dear me!"

They hustled and bustled all morning and got the little house all tidied up. The little boys went out with their little axe and chopped down a small spruce tree. When the boys returned, mother groundhog said, "Here boys, put on your coats and caps and mittens and go over to Auntie's house and invite her and the girls for Christmas tomorrow."

So the boys went over to auntie's house with the invitation which they accepted, stating that they would be there bright and early.

As the groundhog boys were returning home they noticed that two men were cutting a tree, the tree where the Jack Squirrels lived.

Crack, crash, down came the tree!

The groundhogs met up with the squirrels (after an adventure I won't mention) and they heard Mama Squirrel say, "Our home is gone, and little son Reggie is hurt. All our nuts that we gathered for the winter are gone. What will become of us?"

"Say," Alfalfy whispered to Timmy, "let us ask them to come home with us for Christmas."

"No, sir" Timmy said shaking his head, "they will eat up all our Christmas dinner and there will be none for us. They are only squirrels, we did enough for them."

Finally Timmy was persuaded. "Oh very well. Have it your own way. Invite the whole world home if you like, but don't blame me if we don't have any Christmas."

After Christmas dinner which was spread thinly over the large group of groundhogs and squirrels, the children began to play.

Suddenly down came the tree and cousin Nancy groundhog's dress caught on a candle and whoosh, she was on fire.

Now how does the story end? Does Timmy change his attitude? Do the squirrels find a new home?

I won't give you the ending of this original Canadian Christmas story by a talented Canadian writer.

Did I write this? Oh no, all I have done is to give you a weak paraphrase of the story.

All this serves to say that the children's storybook written by Rhodes Grant is now on the market, two years after his passing away.

This story and several others are included in his anthology. Original and delightful sketches by Miriam Campbell. Martintown Horticultural Society has published the book; printing by O'Neill Press.

Copies are available for Christmas presents from Horticultural Society executive members Onagh Ross president, Jean Barton, Helen MacMillan and Agnes Kennedy as well as area bookstores for $2.50 each.

Other Christmas presents of area talent are available:

"A History of Glengarry" by Ewan Ross, Glengarry '77's record, and Charlie Kinloch's handicrafts.

Martintown's Santa Claus parade is this Saturday.

Martintown Mac wishes you a very Merry Christmas, a Happy New Year and a season of brotherly love.

Char-Lan Crusades

by Michael Richer

BOYS BASKETBALL

Last Tuesday, December 11, both of our boys basketball teams travelled to Seaway District High School. Both our junior and senior teams were successful. The juniors in a very close match with a tie-breaking last-second basket won their game with a score of 35-33. The seniors won their game by a score of 64 to 48.

CHRISTMAS CELEBRATIONS

This year the Char-Lan Student Council has decided to have a Christmas celebration during the week of the 17th to the 21st of December. Among the activities planned are noon-hour sports, a movie on Thursday, the homerooms compete against each other on a door-decorating contest and Friday is twin day where two people dress exactly alike. There will be an assembly in the afternoon.

CHRISTMAS DANCE

Last Friday, December 14, there was the Char-Lan Christmas dance. For this dance there was no band, but Darrell Aubin was the disc jockey. The next dance will be in January after the final exams of the first semester are over.

CHRISTMAS CONCERT

On Thursday evening, Dec. 13, at 8 p.m., we held our Christmas concert. This year's concert was a great success. There were presentations from various groups including the choir, the senior band, the junior band, the Francais club, and the Theatre Arts group. There were many people attending the concert. The performers and organizers were well pleased.

CHRISTMAS HOLIDAYS

This year the Christmas holidays are from December 22 to January 2. School resumes Thursday, January 3, 1980.

Wednesday this week, students of the Francais Club will be holding a festival occasion in the school gym. Preparations have been made over a period of weeks and Mrs. Frappier promises some interesting activities such as folk dancing and singing. More about this later.

The students of Char-Lan wish you a very Merry Christmas and a Healthy and Happy New Year.

Annual meeting is held in Martintown

by Jean MacIntosh

Martintown United Church Women held their annual general meeting at the home of Mrs. Campbell Murray on Tuesday last.

The house, gaily decorated for the holiday season, gave a cheery welcome to the members as they gathered.

The president, Mrs. Murray, presided, opening the meeting with a reading of some lines of choice literature.

The worship service with a Christmas theme: "An Angel's Viewpoint" was of special note, the message being conveyed in skit form by four members, Mrs. Douglas Murray, Mrs. Raymond Ramsay, Mrs. Donald Thomson and Mrs. Leslie Robertson.

Following the reading and approval of the minutes by Mrs. Marland Murray and the treasurer's report by Mrs. Kenneth Barton, reports of the various committees were given as follows:

Church in Society, Mrs. Susan Clark; Outreach, Mrs. Leslie West; Literature, Mrs. James MacMillan; Personal Growth, Mrs. George Runions; Publicity, Mrs. Finlay MacIntosh.

Unit report: Unit 2, Mrs. Leslie West; Unit 4, Mrs. Donald Thomson.

Auditors and United Church Observer, Mrs. Salem Thomson; Manse Committee, Mrs. George Kinloch; Nominating Committee, Mrs. Harriet Christie.

The report of the nominating Committee was accepted and the officers for 1980 were installed by Mrs. Kinloch, past president.

Newly elected were: Mrs. James MacMillan as secretary, Mrs. Finlay MacIntosh as stewardship secretary, Mrs. James MacMillan as leader of Unit 3 and Mrs. A. Kyer of Unit 4.

Mrs. Christie in well-chosen words expressed the gratitude of all the members for the faithful and excellent contribution made by Mrs. Murray in five years as secretary.

Highlighting the year's activities was the observance of the 175th anniversary of the church in Martintown. The congregation was honored to welcome as special guest, Rev. Dr. W. G. Berry, a former minister, now retired and living in Elmvale, Ont., also Mrs. Berry and Miss Myrtle McGregor, a Martintown native and a former missionary now living at Beamsville.

An enjoyable friendship supper on the evening preceding the special church service was shared with the congregation of St. Andrew's Presbyterian Church. At the church service on Sunday morning the congregation was joined in worship by those of Zion United Church, Apple Hill; St. Andrew's United, Williamstown and St. Andrew's Presbyterian, Martintown. A social hour followed the service.

Other successful events of the year included a canoe race supper in April, a chicken barbecue in August and a fall tea and sale of work in November.

The cookbook project undertaken in 1978 was brought to a successful completion with the sale of most of the books to date.

The UCW was represented at the Seaway Valley Presbyterial in April, the Fall Rally at Avonmore, the Regional Rally at Lunenburg and at Summer Event in Ottawa.

Stewardship, community and outreach concerns were expressed in gifts and visits to the sick and shut-in and donations to Mission and Service, World Development, Kamp Kagama, Can Save, Montreal City Mission, ARC Industries, and Rideau Regional Hospital.

Unit leaders reported study and discussion on Stewardship, Mission and present day concerns.

Mrs. Runions reporting for work with the children told of devoted service done by the Sunday School and nursery teachers and announced the Sunday School Pageant to take place at the morning service, December 16, to be followed by a Christmas party in the hall.

Members expressed regret at the passing of two of the members during the year, Mrs. Hazel Edmunds and Mrs. Barbara Barton. A moment of silence was observed in their memory.

Mrs. Murray served tasty refreshments and an enjoyable social time followed.

Our compressed staves have up to 1/3 more tensile strength than poured concrete.

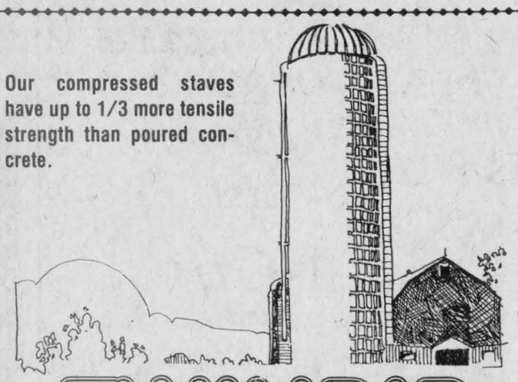

TWINRIB

Compressed concrete stave silos from:

Advanced Farming Systems

Orders signed during December, 1979, will be at 1979 price.

LOUIS LAUZON LTD.

Alexandria 51-1c Tel. 525-1937

CHRISTMAS SAVINGS AT A.S.P

—Valvoline Motor Oil 10-W-30 $23.95/case
5W-30 $24.95/case
—10% Off on All Tool Boxes and Hand Tools
—Special in store reductions on all Air Compressors
—1/3 h.p. Bench Grinders Reg. $144.95 Now $114.95

Introductory Offer On

WOLFE POWER TOOLS LESS 10%

We Now Stock

REBUILT, GUARANTEED TRANSMISSIONS

See Us At A.S.P. for more gift suggestions

Auto Service Parts

83 Main Street

Alexandria

Michael Morris, Prop.

525-3620



TRY IT FOR A NEW EXPERIENCE

Europe's festive favourite since 1616.

For free fun recipes:
Les Lyons Imports Inc.
37 Henry Corson Place
Markham, Ont. L3P 3E8
(416) 294-5550

Grand Hotel Martintown

Presents

BRIAN DAVIS

Friday, December 21 9—1
Saturday, December 22 Matinee 3:30—5:30
Saturday Evening 9—1

CLOSED SUNDAY

Open as Usual Following Sundays

The Grand Hotel wishes all our customers a Merry Christmas and Best Wishes for the New Year

Barry and Elaine McIntyre, Proprietors

Cameron's INSULATION LTD.

We use high grade Cellulose Wood Fibre C.M.H.C. No. 8251 to do attics and walls for new or older buildings.

Chimneys
Solar Systems
Gift Shop
Wind Machines
Colorlock
Fencing
Roofing
Bed-ex



Cameron's will help you take advantage of the Government Grants.

Eamer's Corners, Cornwall, Ont.
Tel. 938-9442

Member of Chamber of Commerce and Hudac 35-tf

Christmas Sale

Save Up To 30% Off on*

Christmas Toys
Games
Decorations
Gift Wrap



* On articles marked to extent of stock

SNOWBLOWERS

5 H.P. Reg. $439.95	NOW $399
7 H.P. Reg. $569	NOW $529
8 H.P. Reg. $699	NOW $659

Plus 4% Discount for Cash

Sale ends December 31, 1979

CANADIAN TIRE ASSOCIATE STORE ALEXANDRIA

Use Your CANADIAN TIRE CARD or Save with CASH BONUS COUPONS on all parts

Edmund J. Gagnier Limited 51-1c

42 Main St. Tel. 525-3454

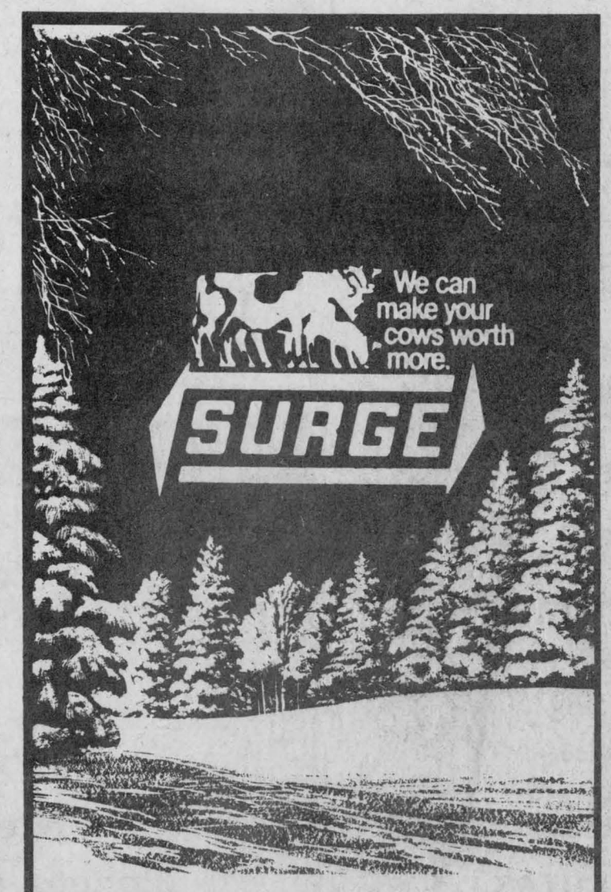

PETER BABCOCK SURGE

SURGE DAIRY FARM EQUIPMENT LIMITED

RR 1, FINCH

ATTENTION FARMERS

SAVE NOW!

Order Your New Silo Before The Price Increase January 1, 1980

Small Down Payment Is Required

R.B. Farm and Dairy Equipment Ltd.

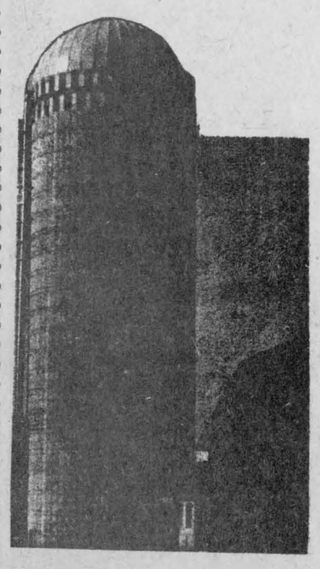

R. Bureau, Prop. R.R. 2, Alexandria
Tel. 525-3691 or 874-2733 51-2c

BEDDING CHOPPER

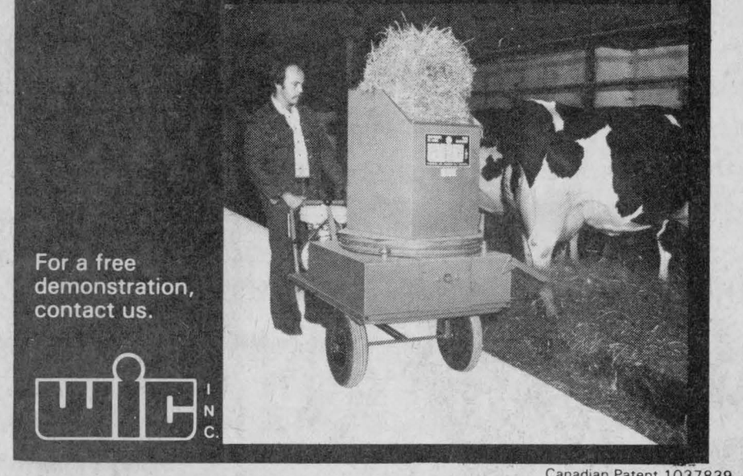

For a free demonstration, contact us.

WIC INC.

Canadian Patent 1037839
U.S. Patent 4142686

The Wic bedding chopper chops straw or hay and spreads it uniformly under your cows, all in a single operation. When you use chopped bedding, you save on straw and your cows stay much cleaner. On top of that, cleaning up is a breeze...
The only bedding chopper supplied with a mechanism permitting 3 different cutting lengths. Available with either a 5hp or 7hp gas operated Honda motor, a 24 volt electric (battery operated) motor, or a 230 volt electric motor. For a sales concession or the purchase of a machine, contact your local distributor.

Made By WIC Inc., Wickham, Que. Canada J0C 1S0

DISTRIBUTED BY

R.B. Farm & Dairy Equipment

R.R. 2, Alexandria

Tel. 525-3691 or 874-2733 51-2c

Fraternite group held festivities

by Germaine Vaillancourt

At this time of year all the organizations have an event of some kind to celebrate the Christmas season and bring together its members for a happy and enjoyable evening.

This year our Yuletide gathering took place on Sunday, December 9.

As in the previous years, it started with a mass at Fraternite Hall at 4 p.m. The mass was celebrated by Father Joyal replacing our chaplain, Father Desrosiers. The choir directed by Miss Lucille Lafontaine rendered hymns and Christmas carols.

Then, we all proceeded to the Green Valley Pavilion where a Canadian hot and cold buffet was served. The food was plenty and succulent. About 200 members were able to attend. Our spiritual director, Father Desrosiers, was present and blessed the table while Mrs. Theodore Desjardins acted as MC.

A social evening followed at Fraternite Hall with Jean and Rene Lajoie as musicians.

During the evening our yearly draw for a "Fancy Homemade Quilt" made by the lady members took place. Mrs. Leona Decoste of Glen Robertson was the lucky winner.

Each and everyone seemed to have enjoyed the evening to its utmost. The president, Eugene Ouellette thanked everyone for coming and extended warm and friendly wishes for a Merry Christmas and a Happy New Year.

Janet MacGillivray honored for Sunday School service

The morning church service at St. Columba Presbyterian Church, Kirk Hill, on December 16 was unique in several ways, one being that no clergyman was present.

One of the highlights of the service was a tribute and presentation to Mrs. William MacGillivray (Janet) on conclusion of 25 years as secretary-treasurer of the Sunday School. As the minister, Rev. John Forbes, was recently forced to retire due to ill health, a taped tribute to Mrs. MacGillivray, by him, was heard over the PA system. John MacMaster, superintendent of the Sunday School, and Grant MacGillivray, elder, then expressed the gratitude of the Sunday School and church for Mrs. MacGillivray's service. Mrs. Kent MacSweyn at this time unveiled a beautiful painting of the church as a gift to Mrs. MacGillivray.

The other unique feature of the service was that, in the absence of Mr. Forbes, the hour-long service was completely and efficiently handled by the young people of the Sunday School, this being more natural as it was White Gift Sunday. The students who participated were Brent McMeekin, Kirsty MacLeod, Stephen Fraser, Mary MacMaster, Lorna Howes, Craig MacSweyn, Kevin MacGillivray, Michael MacGillivray, Campbell MacLeod and Peggy Campbell. The service was nicely balanced by the Junior Choir singing three Christmas hymns.

Williamstown Public School sends out newsletter

ADDITION

We have finally reached the point where we can safely say our new addition will be ready in a couple of days! Duncan Grant and his men from the Maintenance Department are busy putting the finishing touches on walls and doors. We anticipate that by this time next week we should be settled in. An official opening will take place in the New Year.

CHRISTMAS PLANS

We do not plan to have any major performance for parents this Christmas. The disruption caused by the building and the moving have not provided us with adequate preparation time. We do however, plan to have an Open House in the New Year.

KINDERGARTEN

We are pleased to welcome Mrs. Marjorie Munroe as our new English kindergarten teacher. Mrs. Munroe has ten years of teaching experience.

ALCOHOL AND DRUGS

It has recently come to our attention that several of our students may be involved in the use of alcohol and/or drugs.

We are maintaining a very close watch on all of our students so that we may detect any signs of such use.

As parents you should also be very observant. Several questions which will guide you are:

1. Does my child have large amounts of money from time to time?
2. Do I know with whom my child associates?
3. Does my child have opdportunities for lengthy periods of unsupervised time?

Does my child display changing moods?

Any or all of these may provide you with a clue that your child needs your help. If you require any assistance from the school please do not hesitate to call.

VOLLEYBALL AT MAXVILLE

Our girls and boys Senior Volleyball Team travelled to Maxville Senior School last week to participate in the Regional Tournament. We played teams from Roxmore, Laggan, Martintown and Maxville. Although we did not win very many of our games, we did enjoy ourselves.

VISIT TO FREEHOLDER

Mrs. MacDonald's Grade 2-3 class visited the Daily Standard Freeholder on Friday. The visit was in connection with a unit in their Social and Environmental Studies Program.

PENGUIN THEATRE

Our students from Grades 4, 5 and 6 were treated to a live theatre production when the Penguin Theatre presented "A Chain of Words." Students from Lancaster Township and Martintown Public Schools viewed the play at Williamstown.

DISMISSAL

Students will be dismissed for the Christmas holidays on Friday, December 21 at 2:30 p.m.

School begins again on Thursday, January 3, 1980.



BOURDON—MASSIA

Living in Cornwall

Mr. and Mrs. Charles Emile Massia are proud to announce the marriage of their daughter Jacqueline to Jacques Bourdon, son of the late Romain Bourdon and Jeannette Bourdon.

The ceremony was held at the Sacred Heart Church the first of September, 1979. The ceremony was officiated by Rev. Raymond Dumoulin.

The bride wore a chiffon white gown trimmed with pearls and white daisies. She carried a bouquet of pink roses with babies breath.

Bridesmaid was her sister Helene from Alexandria, and best man was a friend of the groom, Raymond St. Louis from Maxville.

The happy couple travelled to Florida for their honeymoon.

They are now residing in Cornwall.

Res. 933-7428 Bus.932-8388

R. Filion Jewellers

Diamonds, watches, watch repairs, gifts, trophies, engraving

604 Montreal Road Cornwall, Ont.

29-tf

Poinsettias

Rieger Begonias

Cyclamen, and other Christmas Plants

Fresh at the Greenhouse

The Violet House

Green Valley

Tel. 525-1886

49-3c

Footwear

WINTER BOOTS

SHOES

We Still Have A Good Assortment of Styles and Sizes

Open Every Night

Also Open on Saturday Night

MENARD

FAIRWAY CENTRE

Alexandria, Ont. Tel. 525-2207

THE MOST COMPLETE

PARTS DEPARTMENT

We're experts in Genuine GM Parts

We also stock a large selection of authentic parts, such as drop in motors, transmissions and most of the parts you might need for your GM

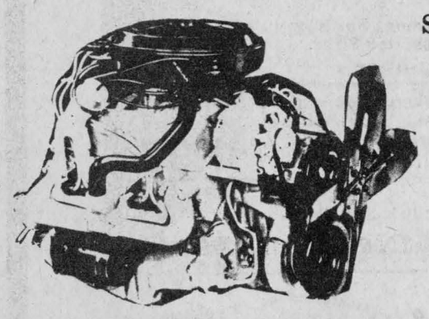

GM Roy's

42-tf

GARAGE (GREEN VALLEY) LTD.

Green Valley, Ontario Tel. 525-2300

ALEXANDRIA DRUG MART

5 Main St., South No Coupons Necessary Tel. 525-2525

AVOID ALL THE HUSTLE AND BUSTLE...

FOR CHRISTMAS: SHOP AT UNIPRIX



KODAK Instamatic AX 15 — 15.99 — save 6.00

COLORBURST 100 — 34.88 — save 10.11

BRUT 33 1 splash-on lotion 200 ml, 1 spray deodorant 200 ml — 4.79 — save 1.45

PHILISHAVE SHAVER with depth regulator HP 1131 — 56.95 — save 13.04

SUPERCURL Curler compact #8975 — 14.99 — save 7.00

NOEL WRAPPING PAPER 5 rolls — paper 26" x 240" or foil 26" x 138" — 1.44 — save 75¢

SUPERMAX, CURLY TOP Hair dryer for curly hair #8715 — $25.88 — save 3.07

Free Gift Wrapping

Store Hours
Monday, Dec. 17 to Saturday, Dec. 22
9 a.m. to 9 p.m.
Monday, Christmas Eve
9 a.m. to 6 p.m.

Also A Wide Selection of Gifts From

Coty — Max Factor

Yardley — Chanel

— Givenchy —

And Many Others

So, When It Comes To Gifts Come To Us

Free Gift Wrapping

GILLETTE BODY TENDER #8925 — $16.95 — save 2.04

HAI KARATE Cologne 114 ml — $2.69 — save 80¢

GIFT COUNSELLOR SERVICE

Men's Toiletries The perfect Gift

PHILIPS Lady Shave HP 2115-SP — $23.79 — save 3.70

STOCKING STUFFERS

OLD SPICE 1 After Shave Lotion 125 ml, 1 Cologne 125 ml — $6.99 — save 1.00

GILLETTE PROMAX Hair dryer #8885, 1000 watts — $16.95 — save 2.04

Plus Many More Uniprix Super Specials

KODAK FILMS

C-110 or C-126, 20 exp. — $1.97 — save 32¢

C-135, 24 exp. — $2.07 — save 42¢

Instant Print Film PR 10, 10 exp. — $8.39 — save 1.10

FREE ALBUM with the development of a color negative 110, 126 and 135

Get larger prints for the same price!

12	110, 126	4.41
20	110, 126	6.62
24	110, 126	7.48
36	110, 126	10.62

... YOUR PICTURES ARE 30% bigger

FROM DEC. 5 TO DEC. 22, 1979

Savings are based on our everyday low prices! Sales prices valid only for purchases at the counter

LIMIT: 3 PER CLIENT

We cannot guarantee the quantities during the sale because certain articles may sell-out too rapidly.

UNIPRIX



IGA

Robin Hood White Enriched All Purpose **Flour** 3.5 kg bag **1.89**

White Fine Granulated **Sugar** 4 kg bag **2.79**

Mir **Liquid Detergent** 2/750 ml pkg. **1.19**

Heinz Fancy **Tomato Juice** 19 fl. oz. tin **.29**

Top Valu, Whole or Jelly **Cranberry Sauce** 14 fl. oz. tin **.49**

Top Valu or Fascination Chocolate, Strawberry, Maple or Neopolitan **Ice Cream** 2 L cont. **.99**

Christmas Savings

PRICES EFFECTIVE UNTIL CLOSING SATURDAY, DECEMBER 22, 1979.

WE RESERVE THE RIGHT TO LIMIT QUANTITIES TO AVERAGE FAMILY REQUIREMENTS.



CHRISTMAS STORE HOURS

Every Thursday and Friday Starting Dec. 6
Thursdays—8:30 to 9 p.m.
Fridays—8:30 to 10 p.m.

Canada Grade Utility Sizes 6 to 16 lbs. **Frozen Young Turkeys** lb. **.87**

Canada Grade "A" Sizes 6 to 16 lbs. **Frozen Young Turkeys** lb. **.98**

Canada Grade "A" Frozen Sizes: 6 lbs. and over Dind-O-Jus or Miracle Baste **Turkeys** lb. **1.18**

Royal Brand, 5 to 6 lbs. **Smoked Picnic Shoulder** lb. **.98**

Boneless, Halves or Quarters Canadian Queen **Smoked Hams** lb. **1.98**

2 to 3 lbs. Top Valu **Dinner Hams** lb. **1.98**

Plump and Juicy California No. 1 Grade **Red Emperor Grapes** lb. **.48**

New Crop California **Navel Oranges** Size 113's doz. **1.19**

Produce of U.S.A. No. 1 Grade Sno-White Large Size **Cauliflower** ea. **.99**

Local Grown, No. 1 Grade **Waxed Rutabagas** lb. **.15**

Cavilier Brand 5 oz. **Lemon Juicers** ea. **.29**

An Attractive Gift For Christmas **Poinsettia** 4 inch pot **2.29**

Lavo **Liquid Bleach** 128 fl. oz. cont. **.89**

Maxwell House **Instant Coffee** 10 oz. cont. **5.59**

Jello Assorted Varieties **Jelly Powders** 3 oz. pkg. **4 for $1**

Win ONE OF 3 Shopping Sprees
Two minutes of shopping Worth up to $2,000.
Get details at your local IGA store.

People Come First at IGA

Top Valu 1 lb. pkg. Sliced Side Bacon **1.18**

Top Valu 1 lb. pkg. Skinless Wieners **.98**

Canadian Queen 1 lb. pkg. Sliced Cooked Ham **1.98**

Carlton Club or Chateau 24/10 fl. oz. tins (Ontario Stores Only) Cola, Gingerale or Orange Soft Drinks **2.99**

Top Valu 24/10 fl. oz. tins (Quebec Stores only) Cola, Gingerale or Orange Soft Drinks (includes Quebec Tax) **3.89**

10 fl. oz. bottles Assorted Flavours Soft Drinks (plus .10 deposit per bottle **.25**

Flowerdale pkg. of 100's Tea Bags **2.49**

Melitta 1 lb. cont. Premium Coffee **4.99**

Cadbury 150 g pkg. Assorted Varieties Chocolate Biscuits **.79**

Weston 350 g pkg. Club, Party or Some of Each Crackers **.99**

White Swan pkg. of 60's Assorted Colours Paper Serviettes **2/.88**

Cut From Canada Grade "A" Beef Outside Round Steak Roasts lb. **2.38**

Cut From Canada Grade "A" Beef Boneless Rump Roasts lb. **2.58**

Cut From Canada Grade "A" Beef Sirloin Tip Roasts lb. **2.78**

Austral 28 fl. oz. tin, From Sunny Australia Choice Fruit Salad, Bartlett Pear Halves, Fruit Cocktail or Peach Halves **.89**

Aylmer 14 fl. oz. tin Choice Peas **.29**

Royal 3½ oz. pkg. Assorted Varieties Instant Pudding Mix **.29**

McCain 2 lb. bag Regular, Crinkle, Beefeater or Julienne, Frozen French Fries **.79**

McCain 18 oz. cake Assorted Varieties Deep & Delicious Frozen Cakes **1.69**

High Liner 7 oz. pkg. Peeled & Deveined Frozen Shrimps **3.29**

Kent 12.5 fl. oz. cont. Frozen Concentrated Orange Juice **.59**

York 2 lb. bag Fancy, Frozen Mixed Vegetables **.99**

Schneiders 2 to 3 lb. Olde Fashioned Hams lb. **3.18**

Schneiders 1 lb. pkg. Dutch Treet, All Beef or Red Hot Wieners **1.48**

Schneiders, Regular, Thick Slice or Country Maple Sliced Side Bacon **1.68**

Chase & Sanborn 1 lb. bag Ground Coffee **3.69**

Moms 1 lb. tub (Ontario Stores Only) Soft Margarine **.75**

Kraft 340 g pkg. P'Tit Quebec, White or Coloured Cheddar Cheese Slices **1.79**

Cherry Hill 12 oz. block Colby or Brick Cheese **1.59**

Planters 24 oz. bag Blanched Peanuts **1.99**

Humpty Dumpty 200 g pkg. Plain or Ripple Potato Chips **.99**

Glad pkg. of 10's Garbage Bags **1.19**

Glad 200 ft. pkg. Plastic Food Wrap **.99**

Schneiders 1 lb. pkg. Dutch Treet, Regular or All Beef Bologna **1.48**

Schneiders 6 oz. pkg. Bologna, Mac & Cheese or Chicken Loaf **.78**

Maple Leaf 5 to 6 lbs., Whole Smoked Cottage Rolls lb. **1.68**

Reynolds 25 ft. pkg. 18 inch Aluminum Foil Wrap **1.29**

Sunibake pkg. of 12's Chef Rolls **.49**

Sunibake 13 oz. pkg. Raspberry Buns **.99**

Shirley Gay 32 oz. cake Fruit Cake **2.99**

Scope 375 ml btl. Mouthwash **1.39**

Tampax box of 40's Assorted Sizes Tampons **2.49**

Faberge 450 ml tbl. Assorted Varieties Organic Shampoo **1.99**

Schick card of 7 Injector Razor Blades **1.39**

The Glengarry News

ALEXANDRIA, ONTARIO, WEDNESDAY, DECEMBER 19, 1979

EDITORIAL

IT'S OUR OPINION

How to keep Christmas

It is a good thing to observe Christmas day. The mere marking of times and seasons, when men agree to stop work and make merry together, is a wise and wholesome custom. It helps one to feel the supremacy of the common life over the individual life. It reminds a man to set his own little watch, now and then, by the great clock of humanity which runs on sun time.

But there is a better thing than the observance of Christmas day, and that is keeping Christmas.

Are you willing to forget what you have done for other people, and to remember what other people have done for you; to ignore what the world owes you, and to think what you owe the world; to put your rights in the background, and your duties in the middle distance, and your chances to do a little more than your duty in the foreground; to see that your fellowmen are just as real as you are, and try to look behind their faces to their hearts hungry for joy; to own that probably the only good reason for your existence is not what you are going to get out of life, but what you are going to give to life; to close your book of complaints against the management of the universe, and look around you for a place where you can sow a few seeds of happiness—are you willing to do these things even for a day? Then you can keep Christmas.

Are you willing to stoop down and consider the needs and the desires of little children; to remember the weakness and loneliness of people who are growing old; to stop asking how much your friends love you, and ask yourself whether you love them enough; to bear in mind the things that other people have to bear in their hearts; to try to understand what those who live in the same house with you really want, without waiting for them to tell you; to trim your lamp so that it will give more light and less smoke, and to carry it in front so that your shadow will fall behind you; to make a grave for your ugly thoughts and a garden for your kindly feelings, with the gate open—are you willing to do these things even for a day? Then you can keep Christmas.

Are you willing to believe that love is the strongest thing in the world—stronger than hate, stronger than evil, stronger than death—and that the blessed life which began in Bethlehem nineteen hundred years ago is the image and brightness of the Eternal Love? Then you can keep Christmas.

And if you can keep it for a day, why not always? But you can never keep it alone.

Henry Van Dyke

Gadbois right re airport

Charlottenburgh Township Reeve Adrian Gadbois is to be congratulated for taking the bull by the horns.

Last week, the reeve announced that his council will not support the concept of a regional airport in Summerstown unless the City of Cornwall starts coughing up more information.

The regional airport, although Cornwall's baby, is also supposed to serve the outlying areas in the United Counties. As a result, the city has proposed a cost-sharing formula involving the other municipalities.

In apportioning costs under this formula, however, the city has placed a $1 million price-tag on the airport, a figure Gadbois says will likely only cover half the total expenditure.

Although the Airport Committee, headed by Cornwall Alderman Dick Aubry, has estimated actual construction costs and the costs of acquiring adjacent farmland, it has made no allowance for purchase of the existing privately-owned airport facilities or for the creation of a new access road which will have to be constructed as a result of the airport scheme, Gadbois notes.

Relocation of the township dump is another concern.

Gadbois dropped a bombshell when he revealed that the Airport Committee, which is now soliciting political support for the scheme, has not even bothered to contact the owner of the existing airport facility this year to get her position.

The airport facilities could have been leased for $1 two years ago, but the owner now says that deal is no longer available.

Since this means the existing runway and buildings will have to be purchased, we can add at least another $250,000 to the project, Gadbois says, on top of the road construction and other costs.

What particularly irritates Gadbois is that Charlottenburgh is simply being treated as if its viewpoint doesn't matter.

A month ago, the reeve quietly informed Cornwall's mayor and chief administrator that the total cost figures were necessary or else Charlottenburgh could not support the scheme.

The next thing he knows, out comes the cost-sharing formula based on the old figures.

As a result, the reeve has been left with no option but to publicly declare that either the cost estimates be revised or he'll oppose the airport.

This tough, but necessary, stand ensures that the reeve will have to run the entire gauntlet of uncomplimentary epithets traditionally reserved for those rural politicians who fail to deal with the City of Cornwall on bended knee.

Reeve Gadbois took a sound stand when he called the recent public meeting to inform citizens of the airport proposal.

He has also done well to inform the City of Cornwall that Charlottenburgh Township does not intend to play peasant while Cornwall plays feudal lord. The city's fiefdom ends at Boundary Road.

The airport may or may not be a good idea. That has yet to be fully determined. But all of the information, including total cost figures, must be put before the public before any decision can be made.

We must fairly weigh the pros and cons and that means Cornwall will have to get its thumbs off the scales.



ITEMS OF AULD LANG SYNE . . .



. . . GLEANED FROM OUR FILES

TEN YEARS AGO
Thursday, December 18, 1979

Plans to try and attract a medical doctor and a dentist to Lancaster Village are underway following a public meeting held Monday night.—Ranald J. McPherson, 3rd Kenyon, has completed the sale of his Bonnie Glen Pavilion on Highway 43 to Marcel Lanthier of Alexandria. — A parent-teacher group at the new Laggan Public School was formed at a meeting held December 3. The following slate was elected: President, Campbell MacDonald; vice-president, Hugh MacPherson; secretary, Mrs. Ruth Campbell; treasurer, Al Malcomson. —Gerard Roy took office as president of the Richelieu Club of Alexandria at a meeting held Monday.—Three elderly people were injured when their car left the road and struck a tree near Apple Hill last Wednesday. Duncan McLean, 79, of Alexandria and his two sisters, Mrs. Harriet MacDonald, 81, of Apple Hill and Mrs. Catherine Chisholm, 77, of St. Andrews West, are reported improving in Hotel Dieu, Cornwall.

TWENTY YEARS AGO
Thursday, December 17, 1959

J. T. Smith and Donald Shaw, principals of Alexandria and Maxville High Schools and David Paille of VCI escaped injury Monday when the taxi in which they were travelling to a conference in Massena struck an oil truck and landed against a tree, south of Green Valley. Bert Larocque, the driver, also escaped injury.—Marcel Pattyn will head the new slate of Alexandria Legion Branch when it takes office in January.—Mrs. Melina Quenneville of Glen Robertson, celebrates her 90th birthday today.—Alex Kennedy of Munroe's Mills, was elected president of the Holstein Breeders Club at the annual meeting.

THIRTY YEARS AGO
Friday, December 16, 1949

A veteran of the Belgian underground, LAC Allan V. MacIntosh, of Skye, was killed Sunday in the crash of an RCAF plane near Trenton. Four died in the crash of the plane while on a weather observation flight. Allan was a son of Mr. and Mrs. D. H. MacIntosh of Skye.—Ottawa sports officials will be here Saturday for the opening hockey game marking official taking over of the Gardens by the new company. Many improvements have been made to the arena. —Town Council this week completed purchase of the Island property as a park and authorized sale of the mill building to the Glengarry Farmers Co-op. Water rights are reserved for the town.

FORTY YEARS AGO
Friday, December 15, 1939

Handsome pewter steins were won by members of an Alexandria rink who last weekend won first honors in the opening bonspiel at the Seigniory Club. The local curlers were Dr. D. J. Dolan, R. H. Cowan, Dr. R. J. McCallum and Dr. H. L. Cheney, skip. —Mrs. Donald MacKay has leased her residence on St. George Street for the winter months to Dr. B. Primeau.—Students home for Christmas from St. Alexander's College, Ironsides, Que., are Romeo and Bruno Pigeon, Armand Quenneville, Claude Poirier, Hubert Huot and Bernard Cardinal.

FIFTY YEARS AGO
Friday, December 20, 1929

Hockey enthusiasts from Lancaster, Williamstown, Martintown and Alexandria met at Lancaster on December 12, and formed a four-team hockey league which will play for the Markson Cup. Angus J. McLennan was elected president.—After an absence of some 17 years, William J. Gray, accompanied by Mrs. Gray and son Angus D., arrived from Hughton, Sask., on an extended visit to his parents, Mr. and Mrs. Duncan Gray of Kenyon Street.—Andrew E. McMeekin of Dalkeith won first prize in the Bacon Litter Competition for Eastern Ontario, while Dan W. McLeod of Kirk Hill, was tenth. —The dwelling of Harry Lajoie, Lochiel, was completely destroyed by fire, last Wednesday evening, some furniture being the only articles saved.—Miss J. Dewar left Maxville, this week, for the Lachine General Hospital, where she will be supervisor of the public floor.

SIXTY YEARS AGO
Friday, December 19, 1919

To provide further needed ice accommodation the Borden Farm Products Co. have added a large addition to their commodious plant at Maxville.—Since yesterday the whole of Ontario is placed under quarantine so far as Montreal is concerned. Before leaving trains all passengers must produce certificates showing they have been vaccinated.—Donald A. McDonald, arrived from Sault Ste. Marie, Ont., on Monday, to spend the holidays with Mrs. McDonald and family, Derby Street.

SEVENTY YEARS AGO
Friday, December 17, 1909

Frank Kerr, CPR agent, has kindly donated the collection of Gaelic songs owned by his father, the late Cosmos Kerr, to the newly organized Highland Society of Glengarry.—James W. Wylie of this place, has entered the local branch of the Bank of Ottawa as junior.—John A. McLean of Lancaster, left Tuesday for Montreal, where he enters the employ of Duncan McMartin of Cobalt fame.—A real estate deal of importance was put through lately, when S. Filion of Greenfield, became the owner of W. D. McCrimmon's 200-acre farm at Glen Roy.

EIGHTY YEARS AGO
Friday, December 15, 1899

J. T. Schell has purchased the

(Continued on Page 14)

'From the old rail fence'

by Anna Margaret



People do read my column. Just ask my poor teenagers how many sympathized with them for having a mother who would dare shove Santa Claus off his pedestal.

Just why should parents have their children's love, gratitude and admiration when Santa Claus could have it all? I must really be an old ogre to think of anything so outrageous!

Have also taken some good-natured ribbing myself. The gift that was left on my desk last week, for example—a bright, bright t-shirt emblazoned with the tab "The grinch that stole Christmas."

Who could this Santa Claus be? First guess was Number Four Son, Barry, who has four children of Santa Claus captivation. I heard my column had been hidden in his household, away from the guileless eyes of little readers.

However, Barry had to have a fellow conspirator to come up with the message printed so carefully on the sweater. That would have to be Garry Shepherd. I could just visualize those two turkeys chortling in glee as they manufactured this gem for me. And it did help to put some ho ho ho into an otherwise very unlaughable day.

Such fun should be passed on during this season of mirth and merriment, I decided, so when Barry came in next day with four-year-old Marcel I decided to pass on the jolly jollies.

"What is Santa Claus bringing you, Marcel?"

"A little truck" the poor little guy answered. Such conditioning could only have been engineered by very clever parents. Heavens, this would never do.

"That's not nearly enough for such a good little boy," Grandma advised fiendishly. "Santa has all kinds of goodies. Why don't you ask him for a sleigh and a bicycle and a little train and—"

Such a rude interruption I got, there was no time to finish.

"Come on Marcel, it's time to go get the Christmas tree," Barry grabbed his young lad and hustled him out of Grandma's voice range, while shooting daggers back at "the grinch."

This season has to have some merriment somewhere along the lines. The grinch will also be calling at the Shepherd home.

Really folks, I don't go around robbing kid's stockings. May they be filled to overflowing in every Christmas Future.

After serious thought, I'll agree I was partially wrong when I said gifts don't come out of the air. Some of the most precious really do.

Gifts for the eye—colored lights that sparkle and beckon from households, gold and silver garlands, dressed-up store windows, decorated lamp posts.

Gifts for the ear—Christmas bells, carollers making their rounds, choirs with carefully rehearsed hymns, old favorites and new specialties.

Gifts for the sniffers—mingled scents of spruce and pine, spicy mince pie, savory stuffing, almond and vanilla goodies.

Gifts for the readers—special Christmas greeting editions, Christmas cards, Christmas letters, Christmas stories.

And snow. Beautiful layers of it to cover the dark and dingy bleakness. For children to make snowmen. And snow angels.

The sincere handclasp and greetings of old friends which seem ever more precious at this time.

And so to all of you dear readers, may the happiest hours you have ever known be yours this blessed Yuletide!



Perspective

by Bob Roth

Energy the issue

News that our recently-elected government has already fallen has elicited the usual moans about the cost of another election.

Like any taxpayer, I am concerned about this expense, but I believe an election is a necessary exercise at this point in time.

The Conservatives have reversed so many of their policies that they have literally not lived up to their mandate (although the Liberals have been known to perform in a similar fashion).

Also, since the last ballots were counted, we have been faced with the grave situation in Iran resulting in oil supply problems, the very real threat of fuel rationing and the revelation that U.S. oil companies—many with subsidiaries in Canada —are using their windfall profits, not for additional exploration, but for diversifying their interests and buying up other sectors of the economy.

Since many of the purchases of these oil companies have been in the energy field, there is a fear that the oil conglomerates will soon have a stranglehold on all of our energy sources.

Energy will, I predict, be the issue of the campaign—and well it should be.

During the past few months, the necessity of keeping and strengthening our country's national oil company, PetroCanada, has become so obvious that even the dogmatic strategists of the Conservative Party must be having serious doubts about their policies.

The folly of leaving our energy resources in the hands of a handful of powerful companies—mostly American—was brought home last year when Exxon diverted Venezualan oil to the United States when the shipment was being sent to serve our East Coast.

This shows that in a crunch, "our" oil supplies are in fact not "our" supplies at all. At any time, at the whim of the U.S. multinationals, our supply can be cut and diverted to American markets.

This year we received another rude awakening when Iran decreed that it would no longer sell oil to American companies. Since our Iranian oil is shipped by American interests, we too were cut off.

The Iranians made it clear that they would not, however, refuse to sell oil to Canada through our own national oil company.

The key to Canada's future is energy. No other economic policies can hope to succeed unless our energy needs are secure.

If the Conservatives cling stubbornly to their dogmatic approach of abandoning PetroCanada, I fear they will lose the election on that issue alone.

One prediction I will make is that the NDP will come out the real winner in the upcoming contest. Many people, of all political persuasions, agreed that Ed Broadbent distinguished himself as a man of integrity during the last campaign and that he would have easily won the election if he had been heading either of the other two parties.

Disenchantment with the new Conservative government, combined with lasting memories of Liberal arrogance, may shift many voters into the NDP camp.

THE GLENGARRY NEWS LIMITED

A member of the Canadian Community Newspapers' Association

CNA Audit Bureau of Circulation ABC

THE GLENGARRY NEWS LIMITED

P.O. Box 10, Alexandria, Ont.—Tel. 525-2020

EUGENE A. MACDONALD, President
EMILE HURTUBISE, General Manager and Publisher
ANNA MARGARET MacDONALD, Editor
ROBERT ROTH, Assistant Editor

SUBSCRIPTION RATES: $10.00 per year; $12.00 per year in Canada, beyond the 40-mile zone; $20.00 per year U.S.A. and Foreign—Second class mail registration No. 1302

They'll Do It Every Time



Telethon office to be set up here

December 7, 1979

The editor,
The Glengarry News:

I am writing to you as chairman of the Ottawa Civic Hospital Development Campaign. This hospital, one of Canada's major health care institutions, has embarked on a major Development Program costing $45,185,000. Government grants and the hospital's own resources have provided $35,960,000 and we look forward to the public for the remaining $8,225,000.

Many local and district residents may not be aware of the fact that the Civic is the main hospital in Eastern Ontario and Western Quebec providing: 1. Open-heart surgery. 2. Complete cancer treatment services. 3. The only total body scanner. 4. Full resources for metabolic diseases. 5. Extensive medical research in 85 active projects.

Last year the hospital, through its varied facilities, cared for more than 200,000 patients, 24 per cent of whom were from outside the Ottawa-Carleton area.

While $4,600,000 or 56 per cent has already been raised, CJOH Television in Ottawa feels that a major overall community commitment is necessary on behalf of the Civic Hospital. To help accomplish this goal, CJOH will run a telethon on February 2, 1980 from 6:30 p.m. through 2 a.m. on February 3. We plan to have Regional phone-in centres set up in the communities of Arnprior, Alexandria, Brockville, Buckingham, Cornwall, Hawkesbury, Pembroke, Perth, Renfrew, Shawville, and Smiths Falls. As well, we will be using the Bell Canada facilities in Ottawa as the base for local calls.

We are expecting a large number of individual donations during the telethon, but as well, it will be an excellent opportunity for community organizations such as Service Clubs, Schools, Scout Guide groups, Men's and Women's Clubs, Business Employee groups and others to demonstrate their spirit of co-operation and support for this worthwhile cause. Projects that could be undertaken are benefit hockey games, auctions, raffles, bingos, dances, etc. The proceeds from these functions would be phoned in during the Telethon.

We need your help in publicizing this major community effort and if you wish any further details please do not hesitate to call me or Mrs. Connie Donely at the campaign office at the Civic Hospital, (613) 725-4295.

Very sincerely yours,
Bertram Loeb,
General Chairman

Auld Lang Syne . . .

(Continued from Page 13)

Hugh McIntosh farm, 19-1st Kenyon, consisting of 200 acres, at a price in the neighborhood of $4,000. He is opening a lumber camp on the same which will employ about 30 men.—John Boyle, grocer, has moved into his handsome new store next to the Bank of Ottawa.—From returns to hand we learn that Messrs. McGregor and McRae handled over $1,000,000 worth of cheese during the season of 1899. It marks a large increase of trade for this enterprising firm. David Rayside, the foreman, and Jack Harkness were among the gang of Bell Telephone men who were in Martintown early this week. —David McIntyre, St. Elmo, returned home from Manitoba last week.

Crewel items on display

The Adult Course that was offered by the Home Economics Branch to the women of Glengarry County concluded with a Summary Day on Monday, December 10. The Green Valley Pavilion was the site of a beautiful display of "Crewel Embroidery." The women had started the course in late September.

One hundred and three people were in attendance to see what their fellow embroiderers had done. A large display of articles was present. The articles ranged from pillows to elaborate wall hangings. Many designs were embroidered by the women. Everyone was able to get many ideas for further Christmas gifts.

Mrs. Marjorie Crowley, from the McCrimmon Women's Institute, acted as chairman for the afternoon program. She introduced each of the ten groups as they presented a short report on their reactions to the project. Poems were read and songs sung, to the delight of the audience.

Miss Mary Michels, Home Economist, presented a set of slides to further add to the wealth of crewel embroidery ideas. She was very pleased with all the work done by the women. She concluded the program by wishing everyone present, a Happy Holiday Season.

The afternoon was concluded with coffee, a social visit, and a good look at all the embroidered articles.

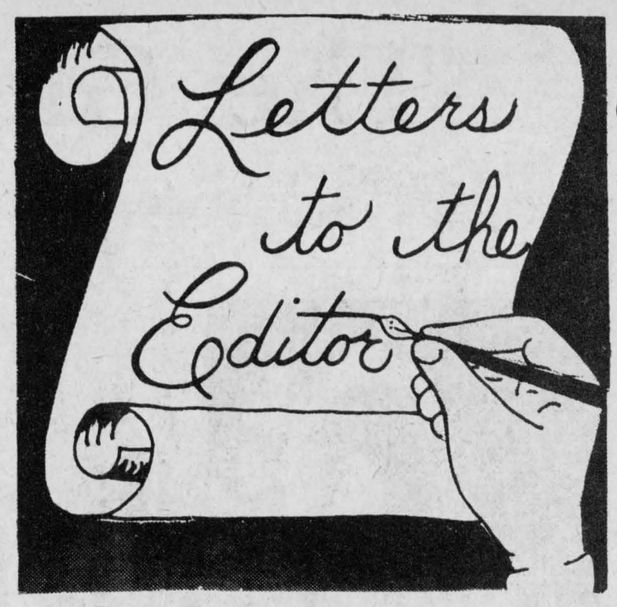

Says inventors needed

Cornwall, Ont.
December 8, 1979

The editor,
The Glengarry News:

Owing to the unstable and uncertain condition of our energy supplies, especially in Eastern Canada, it would appear advisable to find other alternatives to gasoline or even diesel fuel.

Some sources claim alcohol can be used as a fuel or substitute for gasoline in passenger cars. Some claim it can be added to gasoline and thereby reduce the possibility of a shortage. Alcohol is formed when fruit juices or other juices or liquids containing sugar ferment. It is claimed alcohol can be produced at reasonable cost.

We Canadians in Eastern Canada are dependent on uncertain supplies from foreign countries and even the uncertain supplies from Western Canada. Shouldn't we consider other alternatives to gasoline?

Many of us have heard of explosions in coal mines, said to be caused by coal dust suspended or mixed with the air in such a way that a spark will cause an explosion. Similar circumstances can or have happened in flour mills and grain elevators.

Perhaps if we studied and understood how these explosions happen we could make use of this principle to cause explosions in the cylinders of the family car.

Perhaps very finely powdered dry carbon (coal or charcoal) could be injected into the cylinders in a way similar to the diesel engine. Perhaps even hydrogen or oxygen or both could be injected simultaneously in the right proportions to ensure better combustion and maybe the mixture ignited by the usual sparkplug.

These are only suggestions, but Thomas Edison invented similar solutions to the problems of his day by his endless experiments.

Hoping for a solution,
a concerned citizen

Likes Christmas spirit

Box 251, Lancaster,
December 13, 1979

The editor,
The Glengarry News:

Regarding Anna Margaret's editorial in the "Old Rail Fence," I strongly protest. I think that she missed the point behind Christmas spirit. Granted that she may have suffered some disillusionment when she discovered that there was no Santa Claus, but to say that this is a reason "not to trust" is a bit strong; especially at this time of year. When she says that this is a time of year to teach our children "real values" she herself has completely overlooked an important value—faith. Does Anna Margaret suffer from such a lack of imagination that she cannot indulge a childhood fantasy?

Please, let our children be children—they too soon grow up and learn "not to trust." Christmas is the time of year to see bright, shining eyes as they view the gifts under the tree, to go to church and learn the true meaning of Christmas and to enjoy the brotherhood that warms our hearts.

May you all have a joyous Christmas season — including you, Anna Margaret.

Yours truly,
Mary McCuaig

Where Service Is Quality

CROWDER MONUMENTS LTD.

Morrisburg, Hwy. 2 East

We are offering our services in the area. We carry a large stock of monuments on hand and all the work is done in our shop here in Morrisburg which you may see at any time.

We also have the equipment and the ability to do all types of cemetery lettering.

We are located on Highway No. 2, at the east end of town.

Phone 543-2950

Box No. 526

We take pride in our work. Our aim is to please and our prices are very competitive. 12-tf

This past week The Glengarry Genealogical Society celebrated its 5th birthday and to honor that occasion, we had five 5-year memberships drawn between December 11 and December 15.

THE LUCKY WINNERS ARE:

1. The Metro Toronto Library, No. 1M1, Canadian History Department, 789 Yonge St., Toronto, Ontario M4W 2G8
2. Rev. Angus R. MacDonald, No. 91, St. Thomas More Church, 3525 S.W. Patton Road, Portland, Oregon, 91108 U.S.A.
3. Mr. and Mrs. Angus John McDonald, No. 97, 806 Montreal Road, Cornwall, Ontario
4. Reena Morrison, No. 201, P.O. Box 102, R.R. 2, Dalhousie Mills, Ontario JOP 1G0
5. Mr. and Mrs. Douglas A. Nelson, No. 247, 6N 804 Route 31 North, St. Charles, Illinois, 60174 U.S.A.

To the above and all others who have helped us reach this 5-year milestone, we thank you for your kind support.

May you all have a Merry Christmas and
A Happy New Year
Alex W. Fraser, U.E., Pres. Rhoda P. Ross, Vice Pres.
The Glengarry Genealogical Society
11 Oak St., Lancaster P.O. Box 460
Lancaster, Ontario KOC 1N0 Tel. 347-3771
Starting Feb. 6, 1980, 7—8 p.m. and the first Wednesday of each month therafter, The Glengarry Genealogical Sociey will hold regular monthly meetings at 11 Oak St., Lancaster. One and all interested welcome to attend.
51-1p

This past week Highland Heritage Printers and Stationers celebrated its 1st year of operation. To honor this occasion we had a daily draw, December 10 to December 15.

THE LUCKY WINNERS ARE:

Monday
Charlene Syrduk
Lancaster, Ontario

Tuesday
Mrs. Mosey Dufresne
Lancaster, Ontario

Wednesday
Tanya Blumel
South Lancaster, Ontario

Friday
Mrs. J.D.H. MacKenzie
R.R. 1, Lancaster, Ontario

Thursday
Mrs. G. Mitchell
Bainsville, Ontario

Saturday: The winner of the Grand Birthday Prize of HOCKEY TICKETS for two for the game on Saturday, Dec. 22, 1979 between the Montreal Canadiens and the Vancouver Canucks, at the Montreal Forum was:

Chantal Blumel, South Lancaster, Ontario

To all the people who helped make our first year in business a success and OUR BIRTHDAY WEEK A HAPPY OCCASION, we thank you.

THE HIGHLAND HERITAGE TEA ROOM, 11 Oak St., Lancaster, is now open, same hours as the Stationery Store.

There is still a chance to get in on our Christmas draw, A PAINTING BY MR. WILLIAM H. WRIGHT. Every purchase counts. DRAW to be held December 24 at 1 p.m.

May Your Christmas Be Merry and
Your New Year Bright
Alex W. Fraser and Rhoda P. Ross, Proprietors of
Highland Heritage Printers and Stationers
11 Oak Street, Lancaster, P.O. Box 460 Tel. 347-3771

M

NOTICE

Masson Insurance Agency Ltd.

will be operating with a skeleton staff only on Thursday, December 27, Friday, December 28 and Monday, December 31
(Office Hours: 9 a.m.—5 p.m.
We will be available to handle claims and emergencies
11 Sandfield Avenue, Alexandria, Ontario
Tel. 525-1836 51-1c

HIBERNIA HOME

102 Centre St. Alexandria
is now accepting
applications for residents

Features:

- FOR SENIOR CITIZENS
- single and double accommodation
- non-institutional atmosphere
- comfortable surroundings
- excellent food
- large indoor and outdoor recreation area
- hobby and craft rooms
- library
- extended privileges

Mike and Doris Fouhy, Proprietors

525-1776 **525-3262**

SEASON'S GREETINGS

FROM

YOUR INSURANCE PROFESSIONALS



NORMA BERGERON
Norma is the agency bookkeeper. She joined our staff in 1974 and since then has assisted in office routine changes that have helped maintain our high standard of service.



BARBARA DAY
Barbara is an account supervisor in the Cornwall office. She will capably assist you to make various required changes in your insurance programme. Barbara is excelling in the Insurance Institute of Canada courses.



WILLIAM GRIESE
Bill is agency manager — responsible for helping to solve many of your problems. His many years' experience is of particular value now in commercial account supervision and claims management. Bill has completed the required courses and examinations to be elected an Associate of the Insurance Institute of Canada. In addition, he was the 1979 recipient of the Cornwall and District Big Brother of the Year Award.



LOREEN HAGEY
Prior to joining the C. W. Daly Insurance Agency in Ingleside in 1976, Loreen had been with Gor Mutual Insurance Company in Cambridge for several years. C. W. Daly and Warner Insurance were amalgamated in 1978 and Loreen has remained with the Ingleside office.



LILLIAN LACROIX
Lillian manages the office in Maxville. In 1976, she received an honours pass in the licensing qualification course for insurance agents.



RICHARD McDERMID
Richard's Life and Farm Insurance specialties keep him very busy throughout Eastern Ontario. Richard joined Warner Insurance two years ago, after four successful years of selling Life and Health Insurance.



PAULINE POITRAS
Pauline was Mr. Robert Revie's secretary at the Cornwall Insurance Agency prior to the amalgamation with Warner Insurance in 1976. Pauline is an account supervisor in the Cornwall office and is also a licensed agent.



JANIE ST. JEAN
Janie has recently joined the staff and is easily making the transition from customer service representative from Levi Strauss to receptionist secretary for Warner Insurance. In addition to learning the insurance business, she is also working with our in-house computer. She will be greeting you on the telephone when you call our Cornwall office.



MARY THORNTON
Mary came to us from a Peterborough Insurance Agency. Now two years later, her career has moved again to a Sudbury Agency as husband Art has been promoted to manager of the Sudbury branch of the Continental Bank.



ELIZABETH WARNER
After seven years of teaching various subjects from grade four to the Community College level, Elizabeth is now entering a mixed career of insurance and homemaking. Eight month old son, Michael, has brough a lot of joy to the Warner household, along with additional responsibilities. Elizabeth is an Associate of the Insurance Institute of Canada.



NORMAN WARNER
Norman has assumed the management of insurance agencies established by his father N. Douglas Warner, Ralph and Dorothy Flath, Daniel B. MacKillican, Robert Revie and C. W. Daly. Norman is an Associate of the Insurance Institute of Canada and is one of ninety Ontario Insurance Agents who have earned the designation "Chartered Insurance Broker".

WARNER INSURANCE

CORNWALL **MAXVILLE** **INGLESIDE**

Dunvegan

Marion L. Loewen
527-2284

Mr. and Mrs. Frank McDonell of Bryson, Que., attended the funeral of their cousin, Francis MacLeod. While in the village they visited with Mr. and Mrs. D. D. MacKinnon on Saturday.

We extend our wishes for recovery to Mrs. Cecil MacRae in Cornwall and George MacRae in the Glengarry Memorial Hospital. Mrs. Beatrice Fletcher of Oakville, formerly of Dunvegan, has returned home after an operation.

The village extends their sympathy to the family of Francis MacLeod. Francis was buried in Dunvegan on Saturday, and many friends and relatives attended the funeral.

The village also extends sympathy to Mrs. Ena Hambleton, on the death of her husband Arthur Hambleton. Mrs. Hambleton was the former Ena Fleming from Dunvegan.

Word has also been received that Willie MacKinnon of Vancouver, died in hospital on Sunday. He was the brother of the late Donald Duncan MacKinnon and cousin of D. D. MacKinnon of Dunvegan.

CHRISTMAS PARTY HELD

The Dunvegan Christmas Tree, sponsored by the Sunday School was well attended on Saturday night. There was step dancing by Lynn and Diane Leblanc and Ghislaine Souligny and Highland dancing by Sharon MacKinnon and Valerie Stewart, and Jennifer Taggert and Allyson Graham.

Also step dancing by Lori, Kelli and Traci Trottier and Lori and Kelli's revue which featured many of the young children of the community. The Sunday School classes did very well in a pageant and skits on the Christmas story—"Twas in the Moon of Winter" and "Bring Back the Baby Jesus."

There were drills and recitations and singing by the children, sometimes with the audience joining in the carols. Bettianne and Bonnie MacLeod played a piano duet. Gordon Fresque gave the opening address, and acted as Master of Ceremonies. Fraser Campbell gave the Superintendent's address, and the program closed with God Save the Queen.

Jim Graham played for the children and led them in singing Christmas music until Santa Claus arrived to distribute the gifts. A most enjoyable evening was spent by children and adults alike.

CHRISTMAS SUNDAY SERVICE

A service of Christmas hymns and carols will be presented at Kenyon Presbyterian Church on December 23 at 11 a.m. Both the junior and senior choirs will participate in the service and the carols heard will include: Song of Mary, pure and lowly, Away in a Manger, The Rocking Carol, See Amid the Winter Snow, A Star Shone Bright, and Angels We Have Heard on High. A baritone solo "In the Bleak Mid-Winter" will be sung by Jim Graham. Mr. Fresque's Christmas message will be "The word became flesh." The musical portion of the service was arranged by Angus MacQueen, church organist. A warm welcome is extended to all to attend this service.

Dunvegan WI held dinner

by Mrs. Norman M. MacLeod

The December meeting of Dunvegan Women's Institute took the form of a Christmas dinner meeting. Eighteen members and their guests gathered at the Women's Institute Hall at 7 p.m. on Dec. 13 to partake of a delicious dinner featuring a hot turkey dish, tomato juice, rolls, salads, cranberries, pickles and several varieties of pie—as well as tea and coffee.

The regular Institute meeting followed the dinner. The motto for December was a Christmas reading given by Mrs. Wm. Calder. The roll call was a gift exchange of something handmade. Each guest was presented with a gift from her hostess. There was a great variety of homemade gifts, prettily wrapped, and distributed by the president and secretary from the beautiful Christmas tree.

A highlight of the evening was the presentation of gifts to the leaders of the crewel embroidery course—Mrs. Leslie MacKinnon and Mrs. Gordon Fresque. Mrs. Dan MacRae presented the gifts on behalf of the members, commenting on how successful and enjoyable the course had been. Nine members had attended the Summary Day at Green Valley on the previous Monday. Both ladies thanked the members for the gifts in a few suitable words.

A special collection was taken up to be forwarded to the "Pennies for Friendship" fund—a project of the ACWW.

A variety program followed, consisting of Christmas carol singing, readings and contests.

Mrs. Beverley MacQueen thanked the WI members on behalf of the invited guests.

Reach out a friendly hand



MRS. ANNA MACDONALD

Secretary receives Jubilee Scroll

In a ceremony held at Dimitrios Restaurant in Monkland, Mrs. Anna MacDonald, a secretary at Char-Lan District High School received a Diamond Jubilee Scroll awarded by the provincial executive of the Ontario Secondary School Teachers' Federation.

Mrs. MacDonald was nominated by the current teaching staff and she was the only secretary to be so honored in this district.

Anna has been secretary of Char-Lan District High School since its beginning in 1954 and has worked under a number of principals and teachers over this twenty-five year period.

Students, parents and teachers know Anna as a kind and dedicated person who has served unselfishly and loyally the education community of Char-Lan. It is certainly fitting that she is honored during the Diamond Jubilee as a person who has made the work of its OSSTF members easier to perform.

GDHS Newsline

by Sandra Chernecki

by Sandra Chernecki

GAELS LOST

On December 5, the senior and junior boys' basketball teams hosted the General Vanier Vikings. In the senior game, the Gaels were defeated 51-61. Top scorers for Glengarry were John Marelic (15 pts.), Mike Sullivan (10 pts.), Tim Danaher (eight pts.) and Phillip Truesdale (eight pts.).

The Vikings also overpowered the junior Gaels in a 62-43 victory. Top scorers for Glengarry District were Andy Lawson (11 pts.), Irvine Simpson (eight pts.) and Allan MacLeod (eight pts.).

FREE FARE

On Thursday, December 13, the students were treated to an assembly concert by "Free Fare."

Free Fare consists of seven rock groups that tour Canada and the United States, separately, playing in secondary schools.

This particular Free Fare group comes from St. Petersburg, Florida. During the assembly, they played songs from the Top 40, put on a mini-production of Star Wars with a little help from members of the audience, and promoted their theme of respect and love for each other.

Free Fare will be performing at the school on December 14 for a longer concert.

WEDNESDAY

December 21, the rock group "Wednesday" will be featured at the annual Christmas dance. This year, the dance is a "Mrs. Claus" dance. That is, the girls get a chance to ask the man of their dreams.

St. Paul Parish

300 CLUB DRAW

THIRD DRAW
151—Charles St. Pierre
104—Ronald Quesnel
96—Eddy Lanthier
144—Lionel Leroux
33—Wilfrid Cousineau
78—Louise Martin
135—Genevieve Duchesne
207—Rolland Hamil
112—Beverly Lavigne
280—Edward Gibbs

FOURTH DRAW
139—Leona Touchette
74—Mrs. Bernadette Martin
150—Marcel Menard
99—Soeur Helene Robitaille
167—Ginette Besner
24—Virginie Goulet
58—Gertrude Ranger
88—Robert Jesmer
76—Lucille Pilon
5—Carmel Sabourin

FIFTH DRAW
141—Lionel Leroux
162—Therese Danis
115—J.P. Touchette
171—J. Cameron
20—Aime Theoret
108—Rachel Delorme
113—Rita Carriere
118—Rita Carriere
213—Rene Meloche
153—Valaire L'Ecuyer

$500 Winner No. 140
J.P. Touchette

Arthur Hambleton dies at 63

The death of Arthur William Hambleton occurred Sunday, December 16 at Ottawa Civic Hospital, Ottawa following a lengthy illness. He was 63.

He was born at Glen Robertson, a son of the late George Hambleton and his wife Elizabeth Gurney. He leaves to mourn, his wife the former Ellen (Eva) Fleming whom he married on June 26, 1939.

Besides his wife, he is survived by three sons and one daughter: Walter of Glen Robertson, Donald of Sudbury, Courtland of Oshawa, and Mrs. Reg (Gail) Gamble of Almonte. Also one sister Mrs. Starr (Hilda) Hambleton of Alexandria and five grandchildren.

Funeral was arranged and directed by his son-in-law Reg Gamble from Morris Funeral Home, assisted by Duncan Morris and Ronald Munro.

The funeral took place Tuesday December 18, in St. Andrew's United Church, Dalhousie Mills. Rev. James Thompson officiated.

Pallbearers were two grandsons, Bobby and Billy Hambleton; Raymond Menard, Lloyd MacLennan, Jean Paul Lanthier, and Rudi Schareina.

Laggan News

A Merry Christmas Greeting to the editor and staff at The Glengarry News.

Dale MacMillan, Asquith, Sask. is visiting with Donald MacLeod, and other relatives.

Mrs. Arthur Franklin was a recent weekend visitor with Mr. and Mrs. Doug MacLean and family, Athens.

Sorry to hear Mrs. Kenneth Nixon met with an accident, hurting her shoulder. She is presently with her daughter, Mrs. Stanley MacLeod.

To the family of the late Francis MacLeod, we extend our sympathy.

SCOTTISH SUPPLIES
•Music Books
•Bagpipes and Reeds
•Records. etc.
CORONET CAMERA SHOP
124 Pitt, Cornwall
932-1664 13-tf

LEMIEUX GROCETERIA
400 Main St. N., Alexandria
FREE DELIVERY
Specials for Christmas December 19 to December 24

PEPSI COLA, 26 oz., plus deposit	.39
PEPSI COLA Cans, case of 24	4.99
JOLLY MILLER Orange Crystals, pkg. of 3	.69
TENDERFLAKE Lard lb.	.79
PURITY Flour 3.5 kg.	1.99
OCEAN SPRAY Cranberry Sauce 14 fl. oz.	.59
SILVERDALE Green Peas 14 fl. oz.	4/.99
SYLVANIA Light Bulbs, 40, 60, 100 pkg. of 2	.79
CREST Toothpaste 150 ml.	1.59
HALO Shampoo 450 ml.	1.79
BIC Disposable Lighters	.89
FLORIDA No. 1 Tomatoes, 6x7 lb.	.49
LA BELLE FERMIERE Tourtieres	1.39
GROUND PORK, fresh, lean lb.	1.29
PORK SHOULDER ROAST lb.	.99
GRADE A Turkeys, 20 lbs. and up lb.	.99

WE ARE OPEN 7 DAYS A WEEK
Monday to Friday 8:30 a.m. to 9 p.m.
Saturday and Sunday 8:30 a.m. to 8 p.m.

EMILE BRUNET
Dry Goods Store
Glen Robertson, Ont. Tel. 874-2606
Outstanding values
plus hundreds of price cuts!
Sale from now until New Year on:
—Jeans (Lee, GWG, Wrangler, Levis)
—Flannelette Sleepwear
—Ski-Doo Suits
—Shoes
—Winter Boots
—Flannel Shirts
—Dresses
—Sweaters
GIFT CERTIFICATES
With any purchase, you are eligible to win a gift certificate worth $25.00 to be drawn on December 31, 1979
51-1p
Merry Christmas and Happy New Year To All

HEARING PROBLEMS?

PAUL A. ROBILLARD
We invite you to attend our
Beltone
SERVICE CENTRES
for hearing aid batteries, repairs, service and free hearing tests.
Batteries available at the following locations:
BRUNO PIGEON, JEWELLER, ALEXANDRIA
MAURICE GILMOUR, BARBER SHOP, LANCASTER
CORNWALL— Ray Silmser, Opt.
7 Montreal Road
First and Third Wednesday of each month
10 a.m. to 1 p.m.
HAWKESBURY—Holiday Hotel
Second Wednesday of each month
10 a.m. to 1 p.m.

Season's Greetings
ATLANTIC HOTEL
The Station, Alexandria
Monday to Saturday
December 17 to December 22
The Avocados
Monday, Christmas Eve
Closing at 6:30 p.m.
Closed Christmas Day
Wednesday to Saturday
December 26 to December 29
Metric Power
Plan To Attend The New Year's Eve Party
At The Atlantic Hotel, December 31
Party Favors and Novelties
No Cover No Minimum

New Year's Eve Party


Greetings
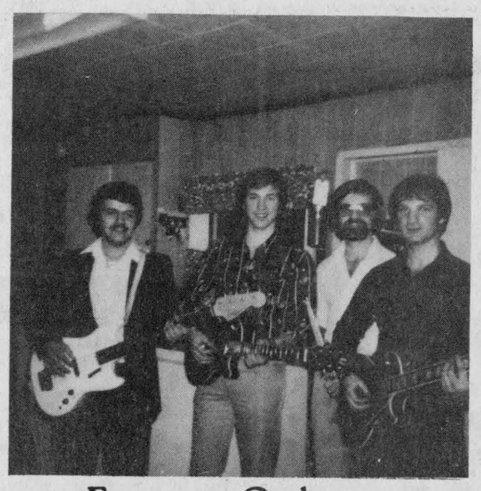
Eastwings Orchestra

at the
Green Valley Pavilion
Monday, December 31, 1979
Eastwings Orchestra
Admission $6.00 per person

Delicious Buffet—Party Favors
RESERVE NOW
Limited Number of Tickets
Tel. 525-1079 or 525-1913

CLASSIFIED ADS

• SWAP • HIRE • BUY • SELL • RENT •

Coming Events

CHRISTMAS dance, Saturday night, December 22, 1979, Bonnie Glen, Clansmen Orchestra. Dunvegan Soccer Club. 51-1p

CAROLS by candlelight Christmas Eve, Dec. 24 at 8 o'clock at St. Columba Church, Kirk Hill. 51-1p

THE Laggan Recreation Association will be holding a euchre party on Thursday, December 20 at 8:15 p.m. at Laggan School. Everyone welcome. 51-1p

A Christmas Carol Service will be held in St. Andrew's Presbyterian Church, Maxville, December 23rd at 8 o'clock. Everyone welcome. 51-1p

IF you are addicted to food, join Over-Eaters Anonymous. Meeting at St. Finnan's, Wednesdays at 8 p.m. No fees. 51-1p

EAST Hawkesbury United Church will hold its annual Christmas concert and community carol sing at Ste. Anne de Prescott School on Friday, Dec. 21 at 8 p.m. 49-3p

IF you can't stop drinking when you want to, visit Alcoholics Anonymous Friday nights at 8:30 p.m., Church on the Hill, Kincardine St., Alexandria. Write for confidential information to Box 383, Alexandria, K0C 1A0, or call 938-1984. 19-tf

New Year's Eve Ball
St. Mary's Centre
Williamstown
Friday, December 31
Paradis Orchestra
Door Prize — Spot Dance
Noise Makers — Buffet Lunch
$16.00 per couple
For tickets, call
347-2350 or
347-3079 51-1c

GLEN NEVIS HOCKEY
DANCE
Friday, Dec. 28
at
Bob's Place
Dalhousie
THE BRIGADOONS
Advance $2.00
At The Door $2.50
51-1p

GLENGARRY SPORTS PALACE

Bingo Every Thursday 8 p.m.

We are open for bookings for all occasions
Call 525-3600

WED., DECEMBER 26
Jr. B Glens Christmas Party and Hockey Game. Rubies Orchestra. Game at 7:30 p.m. Admission $3 in advance.

SAT., DECEMBER 29
ADMHA Pre New Year's Party with the Brigadoons, 9 p.m.-1 a.m. Admission, advance $2, at door $2.50.

MON., DECEMBER 31
Glengarry Sports Palace New Year's Eve Party. Music by Rawkandy, hot and cold buffet, 9 p.m.-1 a.m., party favors. Admission by advance sale only, $8 per person. Tickets available at Glengarry Sports Palace and St. Denis Newsstand.

Bonnie Glen
For Reservations
Tel: 525-3078 or 525-2646

New Year's Eve Party
with European Country Flare
(Scottish, German,
Dutch and French)
Dance and Waltz to
The Music of the Nowickyj
Novelties, Hats, etc.
Delicious Hot and Cold
Smorgasbord
All this for only $11.00 each
Reserve Now
Limited Amount of Tickets

SATURDAY, DECEMBER 22
Christmas Dance sponsored by Dunvegan Soccer Club. Clansmen orchestra. Admission, advance $2.50, door $3. Lunch.

BOOKINGS FOR 1980
ANYONE HAVING A BOOKING ON MAY 24, 1980, WILL YOU PLEASE CONTACT US.

Coming Events

GENERAL meeting for the Glengarry Association for the Mentally Retarded on Friday, Dec. 21 at the ARC Industries Workshop in Alexandria at 8 p.m. Everyone welcome. 50-2c

Sunday
December 30
"A NIGHT OF ROCK AND ROLL"
Paul's Hotel
Sponsored by
St. Raphael's
Hockey Club
51-1p

GLENGARRY STARS
Pre-New Year's
DANCE
Sunday,
December 30
at
Bob's Commercial Hotel
from 8:30 p.m. to 12:30 a.m.
Country Comfort Orchestra
Admission
Advance $2.50 At Door $3.00
51-1c

Green Valley
Pavilion
525-1079

MONDAY, DECEMBER 31
BLUE ROOM
Why not welcome 1980 at the Pavilion this year? Keep New Year's Eve in mind. Music by Eastwings Orchestra.
Party favors, delicious buffet. Admission $6 per person.

FRIDAY, DECEMBER 21
Private Christmas party.

SATURDAY, DECEMBER 22
Private family reunion.

MONDAY, DECEMBER 31
CENTENNIAL ROOM
Private family reunion.

Reserve now for your 1980 wedding reception, mixed party, wedding anniversary. Special low rates for after funeral meals.

Births

THEORET—Daniel and Diane Theoret are pleased to announce the arrival of a new baby girl, Martine, 6 lbs. 12 ozs., Tuesday, December 4, 1979, at Glengarry Memorial Hospital. A sister for Donald and Doanne.

MacPHERSON — Garry and Cindy (nee Kemp) are proud to announce the arrival of their first child, a girl—Kelly Lou Ann, at the Hotel Dieu Hospital, on Friday, December 7, 1979, weighing 7 lbs. 8½ ozs. Proud grandparents are Mr. and Mrs. Louis Kemp and Mr. and Mrs. Vincent MacPherson. Special thanks to Dr. Haythornwaite and nursing staff on 5th floor.

Cards of thanks

AUBIN—We want to thank all the people who gave donations, clothes, and support after the fire. Also thank you to all those who gave us a place to stay for a while.
—Gilles, Gaetan and Anick and Melanie Aubin. 51-1p

ROCHON—I would like to thank friends and relatives who attended my baby shower and for the lovely gifts. Special thanks to the organizers.
—Lorraine Rochon,
Greenfield. 51-1p

PULFER—The family of the late Arnold Pulfer would like to thank Dr. John McKeown, Dr. A. J. McLean, Mrs. Donna Lazette and staff of emergency and nurses of third floor south of Hotel Dieu Hospital, Rev. Robert Pentinga, Knox United Church, Cornwall, Everet Rush, soloist, accompanist Mrs. Dorothy Sullivan. Special thanks to bearers and honorary bearers, daughter-in-law Candy for her moral support, relatives, friends and neighbors for visiting the funeral parlor, floral arrangements, donations to the cancer fund, cards, and donations of food. 51-1c

Cards of thanks

PARSONS—I would like to thank all those who sent cards, and visited me while I was in the hospital.
—Herman Parsons 51-1p

In Memoriam

LATREILLE—In fond memory of a dear father, Gerard Latreille, who passed away December 17, 1971.
Dear Dad, we never shall forget you,
Sweet memories cling round your name,
True hearts that in life always loved you,
Will love you in death just the same.
—Always remembered by son Bob, daughter-in-law Kay. 51-1p

LATREILLE—In memory of a dear husband, Gerard Latreille, who died December 17, 1971.
Sleep on dear husband, take your rest,
They miss you most, who loved you best;
Friends may be friends, if they be true,
But I lost my best friend when I lost you.
—Fondly remembered by wife Rita and daughters Diane and Carol. 51-1p

Personal

REGARDING the French Canadian gentleman who had an ad two weeks ago—I wish the lady who wrote me to give me her new phone number so I may call her. Signed Eddie. Apply to Box E, Glengarry News. 50-2p

MERRY Christmas and Happy New Year to all. We are not sending cards this year due to illness. We are giving a donation to Eastern Counties Lung Association.
—Cecil and Neilena MacRae. 51-1p

Reta and Charlie Heath
wish all their Canadian friends
in Ponta Gorda, Florida
A Merry Christmas
and
A Happy New Year
51-1c

Lost—Found

LOST—Holstein heifer strayed from farm on the 9th conc. of Lancaster. Any information or whereabouts of animal please call 347-3179. 51-1p

LOST—Anyone knowing the whereabouts of a red Irish Setter pup strayed from or taken from the farm of Everett Nixon's, Laggan, please call 525-2843. Pup was birthday gift to one-year-old Jason. Kindly return—or call. 51-2p

LOST—One men's winter parka bought Dec. 1st. Stolen from pool room on Dec. 4th. Please return or call 525-2843. 51-2p

FOUND—small black and white dog, 8th Conc. of Lancaster, found Monday, December 17. Tel. 347-2828. 51-1p

For sale

WOOD splitter, trailer type with 7 h.p. motor. Tel. 347-2753. 50-2p

GIRLS' white skates, size 4, excellent condition. Tel. 874-2792. Inexpensive. 51-1p

ROPER tractor lawn mower, 11 h.p., only used twice, guarantee still good. Tel. 525-1371. 51-1p

MAN'S raccoon coat, full-size, fall sale, in good condition. Tel. 874-2589. 51-1c

Safe and Efficient Airtight
WOOD STOVES
- The best choice of makes and models
- Free-Flow, Hunter, Lakewood, Valley, Better'n Ben, Timberline
- Also: Chimneys, Stove Pipes and Accessories
- Complete after purchase services available

For directions, telephone
St. Andrews W. 933-5249
Dalkeith 874-2293
NRG Energy Designs & Products Inc.
45-tf

For sale

CANADIAN built grandmother, grandfather and granddaughter clocks with German movements, Westminster chimes, will last a lifetime. Value as years go by. Tel. 527-3066, Campbell Craft. 51-1p

UPRIGHT piano, Lindsay, A-1 condition all over, inside and outside. Tel. 1-514-269-2987. 50-2p

WRINGER washing machine, chrome and wooden table, 48" and 54" beds, dressers, vanity dresser, sideboard, desks, rocking chair, odd wooden chairs, wash bowl with pitcher, dry elm stove wood, split and delivered, 6-ft. swivel snowblade. Tel. 525-3956. 50-2p

WASHER and dryer, apartment size, stacking model. Tel. 525-3732. 50-2p

SOFA, chair, red velvet, used only one year, paid $900, asking $400; electric stove, Frigidaire make, very good condition, $50. Tel. 525-3759. 50-2p

ELECTROLUX—Want to make a gift for Christmas? Buy a new Electrolux vacuum cleaner, only $25 down, payments start in February. Tel. 525-2781, T. Desjardins. 49-3p

5 kitchen windows 51½"x33", one 33½"x27" bathroom window, 1 picture window 100"x69". Tel. 347-2530. 45-tf

2 used snow tires on wheels, 78x14, price $30. Tel. 525-3874. 51-1p

2 wood stoves, chain saw, ski boots, spinning wheel. Tel. 525-1738. 51-1p

SUPER plywood special, new 4'x8', 3/8" at $7.95; ½" at $11.50; 5/8" tongue and groove at $12.95; ¾" at $14.95, Black Joe (ten-test) $3.50. Tel. (613) 764-2876. 49-tf

LEATHER coat, new, size 44, zip-out lining of acrylic pile, 34" long, black, $100. Tel. 874-2068. 50-2p

OFFICE desks and chairs, tables, waste baskets, typewriter tables. Tel. 525-1323. 33-tf

SNOWBLOWER and cab for Bolens 1250, perfect condition. Tel. 347-3489. 49-3p

COMPTOIR Populaire. Now have stock of new and used clothing at ridiculous prices. Also curtains, drapes, carpets, jeans, etc., 100 St. James St. East, Tel. 525-3445. 35-16p

FISHER STOVES
Heat up to 2,000 sq. ft. and save up to 80 per cent of your fuel bill. Five models available. We also have Carmor Stoves in four models and fireplace inserts.
SNETSINGER'S PRO HARDWARE
137 Pitt Street Mall
Tel. 932-3662
38-tf

FREEZERS—12', 15', 18', 22 and 27 cu. ft. in stock, from 289.95 to 429.95

NEED A DISHWASHER, REFRIGERATOR, RANGE, WASHER or DRYER?
—Over 50 in Stock—
—Assortment of Colors—
—For Immediate Delivery—
SAVE $30 to $60
at
MONTCALM
Furniture
and Appliances
Moose Creek Tel: 538-2251
Open evenings until 9 p.m.
except Saturday
43-45-tf

FALL SPECIALS
ON
CARPETS
FLOOR VINYLS
WALL COVERINGS
New Shipment Just Arrrived
DISCOUNT
Carpet Sales
421 Fourth St. W.
Cornwall, Ontario
Tel. 938-0735
Holiday Shopping Hours
Monday—Wednesday 9—6
Thursday and Friday 9—9
Saturday 9—5
45-tf

Motor Vehicles

1977 GMC truck, red, 23,000 miles, V-8, motor 305, automatic. Excellent condition. Tel. 632-9802. 49-4p

SNOWBLOWERS, sale, all inventory must go, prices slashed, Mac's Marina, Lancaster. 48-4c

1969 skidoo Alouette model, $175, in good condition; also Ford 5-ton truck, in good condition, $1,150, 18½ ft. long box platform. Tel. 525-1371. 51-1p

Motor Vehicles

1970 Grand Prix, 350 cu. in. engine, excellent condition, new paint job, 4 Cragar chrome wheels, lettered tires, size 13". Tel. 525-3191. 51-1p

1971 Snow Cruiser, in very good condition, new tracks, $200. Tel. after 4 p.m., 874-2811. 51-1p

1976 Ford pick-up truck F100 Explorer with cap, automatic transmission, 6-cylinder, power steering, 35,000 original miles, price $3,950. Tel. 525-1271. 51-2p

1971 Buick, 350 engine, automatic, good set of tires. Tel. 525-3594. 51-2p

PONTIAC Grand Prix, 1977, perfect condition, equipped, 350 4-barrel, headers, bucket seats, floor transmission, 4 mag radials, AM-FM 8-track stereo, metallic orange, sun roof, many extras. Tel. 347-3003. 51-4p

1973 GMC ½-ton pick-up, 350 V-8 Auto., as is, $850. Tel. 874-2358. 51-2p

1973 Pontiac Parisienne, 4-door ht, power steering, brakes and windows, A-1 condition, 56,000 miles. Tel. 525-1772. 51-2p

1976 Alouette snowmobile, 440 LC, low mileage. Tel. 525-1306. 50-2p

CHRYSLER Newport Custom 1975, white, like new, 50,000 miles, in good condition. Price to be discussed. Tel. 347-2709. 50-2p

5 h.p. electric snowblower for sale, $300; 1972 Firenza for sale, good working condition, as is, $200. Tel. 525-1812. 50-2c

1975 Ford LTD station wagon, well equipped, including air conditioning. Excellent condition. Low mileage, $3,500. Firm. Call Sam Sultan 525-2525. 47-tf

CADILLAC, 1965; 1970 Chrysler Newport; Dodge 1967; all in running condition, good tires and snow grips. Tel. 527-2671. 50-2p

YAMAHA snowmobiles sales and service, can be seen at Mac's Marina showroom, Lancaster. See us about low prices. Open 7 days a week till Christmas, open Wed., Thurs., Fri., until 8 p.m. Tel. 347-2788. 48-4c

RICK WINTER
WAX PAINT
PROTECTOR

Tel. 525-2493
51-1p

Chevrolet Pickup
1976 1/2 ton, 6 cyl.
Automatic, PS, PB
AM-FM radio
Trailer hitch with
electric brakes
25,000 miles
Evenings, call
874-2197
49-4c

Real Estate

Real Estate

R. VANDER HAEGHE
VANDER HAEGHE
REAL ESTATE & MORTGAGE BROKER
145 Main St. South, Alexandria
613-525-1642



With a deep feeling of gratitude I pray that the holiday's most precious gifts will be yours.

I wish to announce my retirement. The office will be closed effective December 21, 1979.
I will be retaining my real estate licence and would like to point out that the length of my retirement is not known at this time. I expect to spend some of my time enjoying a much needed rest. For information regarding all existing transactions, call 525-1642.
Thanking everyone who contributed to my success in real estate

Signed
R. Vander Haeghe

Farm Produce

GROUND cob corn for sale. Al Malcomson, Tel. 525-2721. 51-6p

FIREWOOD for sale. Tel. 347-3365. 50-3p

WANTED—10,000 litres (Market Sharing Quota). Tel. 525-3130. 50-2p

CHRISTMAS trees for sale—spruce, balsam and pine, Pierre Brunet, Tel. 525-2806. 50-2p

GOOD quality hay for sale. Tel. 527-5776. 50-2p

STOVE wood (hard wood). Tel. 874-2283. 48-4p

WHITE PINE LUMBER
ROUGH:
For farm and general building, repairs, etc.
DRESSED:
Pine boards for shelving, cupboards, flooring, knotty pine wall panelling in moulded, V-joint and beaded patterns. Casing and baseboard in old style pattern.
TEL. 525-3040
37-tf

Livestock

SERVICE age Holstein bull, sired by Dairy King, dam's last three records average 200-180 BCA. Contact Robert MacRae, Lancaster, 347-2003. 51-1p

MARE, 12 years, French Canadian pulls, also excellent English pleasure mare, good jumper, sound, good disposition. Tel. 874-2439. 49-4p

WE deal in horses. Emerson Allen, Tel. 678-3736. 47-12p

GALLOWAYS, young registered beef bulls for your cross breeding program. Tel. 525-1071. 50-2p

WANTED to buy—first or second calf heifers, just fresh. Tel. 527-5419. 50-2p

25 March ewe lambs, Suffolk, white face cross, exposed to ram. Tel. 347-3489. 49-2p

STARTED meat type chickens, of progressive age. Tel. 347-2530. 28-tf

ATTENTION farmers: Professional sharpening for all kinds of clipper blades, guaranteed. Mr. Verkuylen, Pine St., Lancaster, Ont. Tel. 347-2652. 36-19p

ATTENTION FARMERS
22
Holstein Heifers
For Sale
Ready to freshen soon
Tested for Brucellosis
Telephone
1-613-674-2815
51-1c

Livestock

TURKEYS, live or dressed; Xmas trees for sale, spruce and Scotch pine. Tel. 525-1439. 49-4p

2 grade Holstein bulls, 9 and 10 months. old. Tel. 525-1314. 49-3p

LAYING white Leghorn hens, in full production. Tel. 347-2530. 28-tf

DRESSED
Geese
for the
Holidays
Szabo Farm
Tel. 525-1749
51-3p

SWINE
WEANED piglets ready for growing. Tel. 347-2530. 21-tf

2 boars of purebred background, ready for breeding. Tel. 347-2530. 33-tf

R.O.P TESTED
Yorkshire and Landrace
Bred Gilts and Boars
Hybrid Gilts
Fairview Farms
R.R. 1, Vankleek Hill
678-2806
31-33tf

Livestock

SWINE
PUREBRED Landrace and purebred Yorkshire boars for sale. ROP tested, 5-6 months old. Denis Bourdeau, Bainsville, Ont. Tel. 347-2288. 18-tf

PUREBRED Landrace and Crossbred York X Landrace gilts, 5 to 6 months old. Price from $150 up. Denis Bourdeau, North Lancaster, Tel. 347-3866. 42-tf

GOOD selection of purebred, carefully selected Yorkshire, Hampshire and Duroc boars for sale. Guaranteed breeders. Tel. 524-2848. 49-2p


Yorkshire Hybrid
Duroc Jersey
BOARS
$195.00 and up
- R.O.P tested
- Gov't. health inspected
- Top Can. and imported blood lines
- Vaccinated
- Guaranteed to breed

ROBERT IRWIN
R.R. 2, Vankleek Hill
Ontario KOB 1RO
613-678-2232 31-tf

Real Estate



R. Vaillancourt
REAL ESTATE - IMMEUBLES
TEL. 613-525-3419 • ALEXANDRIA, ONT.
Happy New Year To All

NOTICE
Classified Adv. Rates

All forms of classified advertising—Deaths, For Sale, Cards of Thanks, In Memoriams, Coming Events, etc., are on a CASH BASIS ONLY and are charged at a minimum rate of $2.00 for 20 words or less and .08 for each additional word. Repeat unchanged insertions .50 less. Example: 23 words, $2.24, repeat insertions $1.74 each.

Classified display, $2.25 per column inch, minimum of 2 inches.

Classified ads will be accepted until 12 noon, Tuesday.

All Classified Ads
CASH BASIS ONLY
NO TELEPHONE ORDERS PLEASE

Pets

2 Budgies and large cage, $35. Tel. 525-3822. 51-2p

CUDDLY, affectionate 7-week-old puppies to give away for Christmas. Gentle mother is Irish Wolf hound and Newfoundland. Father unknown. Tel. 527-2154. 51-1p

CHRISTMAS is a warm cuddly puppy. Adorable Papillon puppy, tiny toy Butterfly dog; also beautiful Irish Setter pups, mahogany red, registered, innoculated, dewormed. Tel. 527-2074. 51-1p

Real Estate

COUNTRY living without having to buy, 1 hour from Montreal, 75 miles from Ottawa. For rent 6-year-old bungalow, 4 bedrooms, separate dining room, huge kitchen with bay window, brand new cabinets; carpeted throughout, Franklin stove, full basement, large attached garage, new combination (wood and oil) furnace, full air-conditioning. Can be rented with large lot or some acreage. Asking $400. Information, phone owner at (613) 525-2299. 46-tf

Pets

GERMAN Shepherd puppies to give away. Tel. 525-3583. 51-1c

WHIPPET, 9 months, male, purebred, trained, lovely temperament, very reasonable to a good home where he will be a house pet and also have some room to run. Tel. 525-1963. 51-1p

BICHON Frise, Maltese, Spaniel, Lhasa-Apso, Chihuahua, Yorkshire Terrier, Shetland Sheepdog, Pug, Samoyed. Others on request. Open every day by appointment, Prieur Kennels, Tel. 347-3420. Chargex, Master Charge. 42-tf

Farm Machinery

GREY Ford tractor, with snow blower and 2-furrow plow. Tel. 525-2684. 49-3p

Real Estate

COUNTRY 3-bedroom bungalow on 10 acres of land, Highway 43; also cottage at Lancaster, magnificent St. Lawrence view. Tel. 525-2493. 49-4p

HOMES from $19,929.62. Joerm Homes, Tel. 527-2409. 22-tf

Farm Machinery

MASSEY Ferguson T35 with 2-furrow plow. Tel. 874-2687 after 6 p.m. 50-2p

TROTTIER BROS.

FARM EQUIPMENT

Hwy 43 Alexandria

Tel. 525-3120

WINTER HOURS
Monday to Friday
8 a.m. to 5 p.m.
Saturday
8 a.m. to 12 p.m.

1—Newfield 465
1—Massey Ferguson 180
1—Ford 1600
1—Ford 4000
1—4600 Ford tractor and cab, 280 hrs.
1—8N Ford tractor
1—600 Ford tractor
1—300 International tractor
1—540 Cockshutt tractor

Farm Machinery

USED pipeline milker units for Surge Mini Cups, 6 Surge breaker cup milkers; 4 De Laval Vista Claw milkers; 4 Jamesway pipeline units. Peter Babcock Ltd., Surge Dairy Farm Equipment, Tel. 984-2991 or 448-2909. 17-tf

USED TRACTORS

1—MF 1135 (120 h.p.), cab, dual wheels
1—David Brown 950
1—MF 50 gas
1—MF 50A Backhoe Loader

Used Snowblowers

NEW EQUIPMENT

Roberge Snowblowers
6 ft. $1,025
6 1/2 ft. $1,050
7 ft. $1,075
Winter Hours:
8—5 Monday to Friday
8—12 Saturday

MENARD
Farm Supplies Ltd.
Andre Seguin, Prop.
Green Valley, Ont.
Tel. 525-2190 37-tf

Farm Machinery

ONE Case tractor 430 with snowblower. Tel. 527-5776. 50-2p

Real Estate

Century 21

ALGUIRE & BROWNELL
REAL ESTATE LTD.
933-5154 CORNWALL

MOOSE CREEK, store and living quarters. Maintenance free exterior. Store showing a good net income. Some equipment included. Price $39,900.

KINCARDINE ST., Alexandria: Brick bungalow with carport and paved drive, 2 bedrooms on main floor and one in basement. Family room has fireplace, in-ground pool, completely fenced rear yard. Owner transferred. Priced at $59,450.

RURAL GENERAL STORE plus living quarters, situated on County Road 18, excellent potential. Asking $59,000. 39-tf

Farm Machinery

USED bulk tanks, 300 gallons, 400 gallons, three 500 gallons; 600 gallons, 800 gallons. Peter Babcock Ltd., Surge Dairy Farm Equipment, Tel. 984-2991 or 448-2909. 17-tf

SURGE pipeline milking system, parlors, feeding systems, water treatment equipment, stand-by power supply, new and used vacuum pumps, bulk tanks, milker pails and buckets. Peter Babcock Ltd., Surge Dairy Farm Equipment. Tel. 448-2909 or shop 984-2991. 35-tf

For Sale, To Let

HOUSE for rent, 30x44, split level, country, 2 miles west of Alexandria, Highway 43. Tel. 525-1371. 50-2p

FOUR apartments for sale, very good location, garage and shed included. Tel. 525-1518. 50-tf

NEW 2-storey brick home in Alexandria, 2 separate apartments or large family home, carpeted throughout, asking $45,000, terms rental-purchase or cash. Tel. 525-3571. 48-3p

Real Estate

WILFRED AMELL REAL ESTATE BROKER LTD

City & Rural Property
Sales • Appraisals • Mortgages

938-1611
ST ANDREWS WEST
ONTARIO K0C-2A0

Real Estate

GMR

GMR HOLDINGS
announces a
New Apartment Building
in Lancaster
Occupancy Nov. 1, 1979

Featuring:
- fridge and stove
- wall-to-wall carpeting
- laundry room
- private parking with electrical outlets
- electric heating
- special sound-proofing features

Located only 1/2 mile from Hwy. 401. Construction of these new units is in progress as of July 16, 1979.
Call 525-1219 32-tf



May Peace, Love and Hope fill your home always. Thanks.

M. JEAN

CAMERON

TEL. 938-3860

A.G. Fraser, Stan MacIntosh

J. P. Touchette (613) 525-2417

ALEXANDRIA
Double lot, Dominion Street North.

St. James St., two 2-bedroom homes in central location. The price is right.

Eigg Road, 35 acres, house and barn. Good location.

71 acres on Glen Road with sugar bush, ½-mile from Alexandria.

3-bedroom trailer, in good condition, $10,500, with small down payment.

Double tenement on Sinclair St., $19,500. Financing available.

137-acre farm with no buildings, 5-acre bush, fronting on two roads, ½-mile from Alexandria.

Double tenement, Kenyon St. W. Beautiful yard, large frontage.

4th CONCESSION KENYON
50 acres, River Delisle crosses property. Over half mile of frontage,

9 acre lot, beautiful building site.

GLEN NORMAN
Large family home, 1 storey, cathedral style living room, 2 bathrooms, large new barn.

FIRST KENYON
15-acre lot, complete seclusion, 2 roads in 6-acre frontage.

ALFRED
Gas Bar with living quarters and separate trailer for rental. Excellent terms.

NORTH LANCASTER
3-bedroom home on large lot, Franklin fireplace included, small down payment.

BAINSVILLE
House and store combined, 3 bedrooms.

HIGHWAY 43
4 miles west of Alexandria, completely renovated, 3-bedroom, 2-storey home, large lot. Terms available.

TOWNSHIP OF CHARLOTTENBURGH
50 acres, no buildings.

ST. BERNARDIN
95 acres, house and barn, good farm land.
50 acres, no buildings.

BAINSVILLE
Large lot, no buildings, in village.

BEAUCHAMP DEVELOPMENT
3-bedroom, winterized cottage, 2-acre lot, furnished.

LAKE ST. FRANCIS
3-bedroom cottage, cathedral style living and dining with excellent view, 1-acre lot on lake. Furnished, $49,000.

HAWKESBURY
10 apartment building, extremely good revenue, $129,000, with terms.

GLEN ROBERTSON
4 bedrooms, 2 storeys, large living rrom, 2 bathrooms, $29,000. Low down payment.

3-bedroom, family room, living and dining, premises rented to Bank of Nova Scotia. Large lot. Terms.

NEWINGTON
Beef operation, 85 acres, 4-bedroom brick home, large barn.

10-acre mini farm with buildings.

30 acres, no buildings, good frontage.

NEAR 417
25 acres, no buildings, ½-mile away from Hwy. 34 overpass.

Three 6-acre lots, no buildings, ¼-mile from Hwy. 34 overpass.

100-acre farm with house, good barn River on property.

One 30-acre lot on Highway 34.

ST. EUGENE
Log home on 6-acre lot, river and road frontage, garage and shed.

LEFAIVRE
10 acres, 3-door garage, home with 3 bedrooms, 2 bathrooms, living, dining, kitchen, $47,000, with small down payment.

Ronald L. Menard Ltd.

Green Valley, Ontario
Business—Tel. 525-2489
J. Trottier—Tel. 525-2010

We have assumable mortgages at rates as low as 10 1/2%. We can also arrange reasonable financing.

Alexandria
—Near Island Park, large building lot
—Building lot, 65' frontage X 90' depth, Boundary St. W.
—3-bedroom, 2-storey home, Lochiel St. W.

Green Valley
—MacKinnon subdivision, building lots with mature trees.
—Residential building lot on Park Crescent.
—3-bedroom, 2-storey house on large lot.

Township of Charlottenburgh
—On County Rd. 25, 50 acre mini-farm, with pond, no buildings.
—Newly built 2-bedroom cedar home on lot 150x150.
—Well located parcels of land, 1/2 mile west on Hwy. 34, very desirable homes built in this area. 4.4 acre lot and 2.2 acre lot.
—Village of Glen Roy, building lot with some mature trees, has dug well.
—On west side of County Rd. 27, approx. 20 acres of treed land with 1,700' frontage.
—Newly built, maintenance free 2-bedroom house on 13 acres. 12% first mortgage. 4 miles from Alexandria.
—6.03 acres, frontage of 248' on paved road, 3/4 miles west of Green Valley.

Township of Kenyon
—70 acres of land, no buildings.
—Partly treed, 30 acres, excellent hilltop building site. Telephone and electricity available.
—35 acres of rolling land, part Lot 9, Con. 2.

Township of Lochiel
—1 mile from Hwy. 417 interchange at Hwy. 34, 35 acres of land, no buildings.
—1/2 mile from Hwy. 417, 8 acres, no buildings.

Township of Lancaster
—100 acre farm with old house and barn, has dug well. 1 1/2 miles frontage.
—50 acres wooded land, 3 acres frontage.

Town of Vankleek Hill
—Single dwelling and semi-detached lots.
—Newly built, semi-detached 4-bedroom. 2 bathrooms, fully carpeted. Small down payment. Mortgaging available.

Township of West Hawkesbury
—South half of Lot 18, Con. 5, 100 acres, no buildings.

SAUVE REAL ESTATE LTD.

REALTOR

REAL ESTATE BROKER
39 Main St. North (613) 525-2940
Open 8 a.m. to 5 p.m. Monday to Saturday

SAUVÉ

BROKERS

Adelard Sauve, Alexandria	525-3354
Maurice Sauve, Alexandria	525-2940

SALES & APPRAISALS

Estate, Mortgages, Capital Gains	
Robert Poirier, FRI, AACI	525-3857

SALES REPRESENTATIVES

Lionel Glaude, Alexandria	525-2340
Andre Brunet, Glen Robertson	347-3014
Germain Glaude, Alexandria	525-3030
Andre Menard, Green Valley	525-3307
Ann Marie Clemens, V.K.H.	678-3341
Wallace Morris, Finch	984-2227
Fernand Glaude, Cornwall	933-4498
Bill Wereley, Lancaster	347-3106

ALEXANDRIA HOMES
Brick bungalow on Kincardine St. Carport, paved drive, well landscaped, close to school and sports facilities. MLS.

Home built in 1972, attached garage. Semi-finished basement. All electric heat. 3 bedrooms, kitchen and living room. Freezer included. MLS.

COUNTRY PROPERTIES
Owner anxious to sell. Price reduced. On Glen Road near Williamstown. Split level home built in 1979, 2 fireplaces. Come and see. MLS.

Glendale subdivision, bungalow with attached garage, 3 bedrooms, laundry room. Spacious rooms, TV tower included. MLS.

Sauve Real Estate Ltd.—the name friends recommend to friends.

Brick and stucco home near Glen Nevis, on large lot, scenic area, large number of small trees planted, 2 bedrooms, fireplace. MLS.

LAND
33 acres east of Alexandria. MLS.

Complete building lot, Martintown area. MLS.

Dalkeith area, 140 acres, mostly tillable. MLS.

Dunvegan, 100 acres, frontage on 2 roads. MLS.

VILLAGE HOMES
Apple Hill, renovated bungalow, 2 bedrooms, landscaped with evergreens, attached garage. MLS.

Our offices are open 6 days a week, but our salesmen are always on duty—give them a call.

Green Valley, modern bungalow, attractive home built in 1978; dining room, living room, 3 bedrooms. MLS.

FARMS
10-acre hobby farm on Hwy. #2; view of St. Lawrence River, small barn and workshop, bungalow type home, new septic system, pump and tank. MLS.

Munroe's Mills, 175-acre farm, mostly all tillable, some bush and river crossing the property, renovated home and large barn. MLS.

START TRAINING NOW
Alexandria XC Ski Lopet
Sunday, February 3, 1980

The trails will be ready soon, so get out the skis.



We wish you joys
to remember,
memories to treasure
and love to share at
Christmas and always.
With full hearts we say thanks.

DA MacMILLAN REALTY LIMITED

Neighbourhood Realty Group

D.A. MacMillan
Harold Howes
Archie McBean
Ewen McLeod

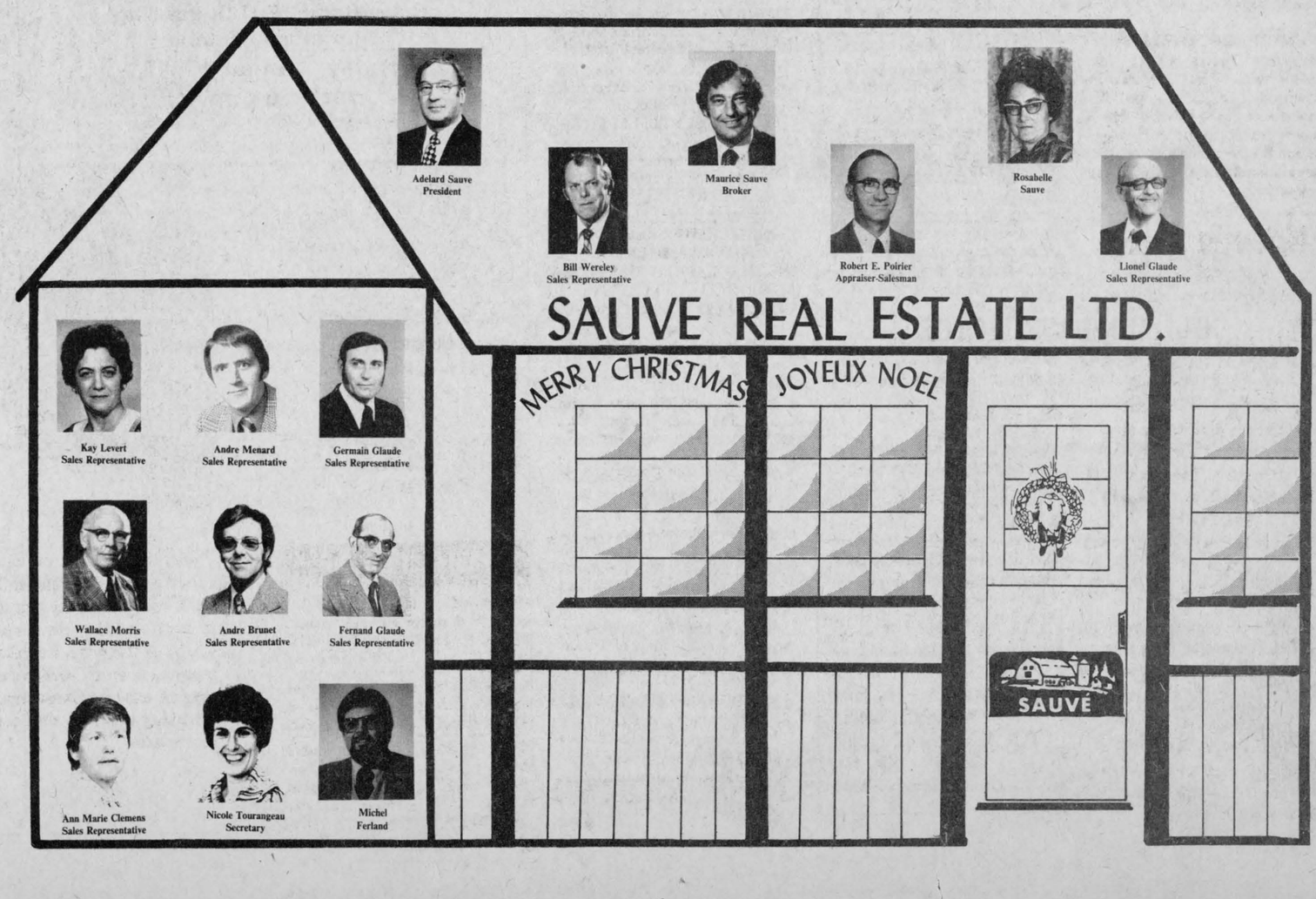

For Sale, To Let

2-bedroom house trailer to rent or sell; 12'x60', $175 monthly not furnished, $190 monthly furnished; also furnished if bought. Tel. after 4 p.m., 525-3300 or 525-3710. 50-3p

HOUSE for rent near Avonmore. Available immediately. Tel. 346-544. 51-1p

LANCASTER village, 1½-storey, 2-bedroom home, completely renovated, new roof, wiring and plumbing; freshly painted, papered and carpeted; easy on oil and electricity. For further information, Tel. 347-3736. 51-4c

TO RENT—3-bedroom bungalow, ¼ mile from Alexandria, Hwy. 34, $225 a month. Tel. 525-2902. 51-1p

3-bedroom bungalow for sale or rent in Glen Robertson. Tel. 874-2137. 50-2p

Houses For Sale
9% Mortgage
Available

Glen Robertson, 2-storey, 3-bedroom, 2 baths, new garage, new wiring and plumbing, new carpet throughout, oil and electric heating. Call 514-457-2183. 51-2p

Apartments

1 very large 3-bedroom apartment, close to schools. Available now. Tel. 525-2130. 51-2p

ONE 3-bedroom apartment, 21 Ottawa St. Available Dec. 1st, $185 per month. Rent only. Apply Hope's Auto Parts or call 525-1330. 47-tf

3 bedrooms, large kitchen, summer kitchen, playroom upstairs apartment, $250 a month, heated, Jean Clement, Tel. 525-2219. 49-tf

Help Wanted

COOK and housekeeper to take charge. Live in or out. Between Ste. Justine de Newton and St. Telesphore. Apply with reference collect 514-764-3451 before 10 a.m. or after 5 p.m. 50-2p

ENGLISH speaking babysitter for 3-yr.-old. In my own home. Start in January. Tel. after 4 p.m., 525-3492. 51-1p

Wanted

WANTED to buy—quotas, MSQ, used or unused. Tel. 347-2828. 51-1p

Oriental Rugs
Wanted

We buy Oriental carpets
Any age and condition
Immediate Payment

Please Call

674-2839 8-tf

Work Wanted

SANTA Claus available for parties until Christmas. Tel. 525-3186. 50-2p

WILL look after children in my home. Tel. 525-2389 or 525-2345. 50-3p

Services Offered

BENTON'S Janitorial Contract Service—offices, stores, etc. Tel. 527-2097. 49-4p

LEVERT Taxi, 24-hour service. Tel. 525-2696 or 525-2662. 39-tf

COMPLETE
AUTO BODY
REPAIRS

Free Estimates

Satisfaction Guaranteed

Tel. 525-1577 37-tf

GLENGARRY
TIRE SERVICE
All types of tires
24 hour service
On-the spot repairs
Night Calls:
GILLES — 347-2372
RON — 347-3157
Glen Robertson
Tel. 874-2727 tf

DELIGHT
HER!
Give Her
A FASHION
TWO TWENTY
GIFT
CERTIFICATE

Betty Gauthier
Green Valley Studio
Hwy. 34, Green Valley
Tel. 525-1757 49-3c



Insul Masters Co.
Professional Insulators
Attic & Wall Specialists

INSULATE NOW
The Best Investment
you can make
Gov't. C.H.I.P. Grant
pays up to $500
(on homes built before 1961)

For information
and qualified estimates
call
Francis Lavigne
Alexandria
Tel. 525-3465 45-tf

Services Offered

IF you have any inside finishing, carpentry repairs, this winter call Armand Menard, Tel. 525-3224. 48-5p

FOR your Christmas or other event gift, visit Rejeanne Lajoie's Joke Shop, RR 3, Alexandria, Tel. 525-3700. 45-tf

GLOBE
PAINTING
Painting & Decorating
Interior & Exterior
Spray Painting, Vinyl Walls
Paper Hanging
Free Estimates
R. SORENSON
527-5204 47-5p

General
Carpentry Work

Cement Repairs and Building

Carmel Sabourin

Tel. after 6 p.m.

Tel. 525-1231 10-tf

JOE O'NEILL
Construction
Houses, Barns, Implement Sheds
Built or Repaired
Interior and Exterior
Renovations
48-4p
Call 874-2018
R.R. 1, Glen Robertson

ATTENTION FARMERS
We pick up your sick, crippled and dead animals
Prompt Service
MACHABEE
ANIMAL FOOD, LTD.
St. Albert, Ont.
We accept collect calls
Tel: Crysler (613) 987-2818 27-tf

Serving Eastern Ontario
JOHN H. KENNEDY
LTD.
DOMINION AND ONTARIO
LAND SURVEYORS

146 Prescott St., Kemptville
Tel: 258-4029
Alexandria, Ontario
Call Collect 21-tf

Notice

NOTICE TO CREDITORS
IN THE MATTER OF THE ESTATE OF EUGENE CADIEUX LATE OF THE TOWNSHIP OF LOCHIEL, IN THE COUNTY OF GLENGARRY, RETIRED FARMER.

TAKE NOTICE that all persons having claims against the Estate of EUGENE CADIEUX, RETIRED FARMER, who died on or about the 24th day of September, 1979, are hereby required to send full particulars of their claims to the undersigned Solicitors on or before the 26th day of December, 1979, after which date the Estate will be distributed, having regard only to the claims of which notice shall then have been received.

DATED at Alexandria, Ontario, this 4th day of December, 1979.

CECILE CADIEUX, executrix,
by her Solicitors
LEFEBVRE, BELLEFEUILLE
Barristers & Solicitors
39 Main Street North
Alexandria, Ontario
K0C 1A0 49-3c

NOTICE TO CREDITORS AND OTHERS
IN THE ESTATE OF FLORA MacDONALD, also known as FLORA McDONALD, late of the Township of Lancaster, in the County of Glengarry, deceased

TAKE NOTICE that all creditors or others having any claims against the Estate of the abovenamed deceased, who died on or about the 5th day of October, 1979, are hereby required to deliver full particulars of their claims duly verified to the undersigned on or before the 11th day of January, 1980, as after that date the assets of the Estate will be distributed having regard only to claims then received.

DATED this 5th day of December, A.D. 1979.

McDOUGALL, DANCAUSE,
SHIELDS & McDERBY
Barristers & Solicitors,
119 Sydney Street,
Cornwall, Ontario 50-3c

Solicitors for the Executrix

Services Offered

FOR your pool equipment needs call Alexandria Billiards and Supply at 525-1812. 50-2c

salon funéraire
wilson
funeral home

Serving Glengarrians
In Cornwall

822 Pitt Street (613) 938-3888
Cornwall, Ontario
Ronald Wilson, Director 36-tf

Notices

NOTICE TO CREDITORS AND OTHERS

IN THE MATTER OF THE ESTATE OF DUNCAN RANALD MacDONALD, LATE OF THE TOWN OF ALEXANDRIA, IN THE COUNTY OF GLENGARRY, RETIRED FARMER, DECEASED

TAKE NOTICE that any persons having any claim against the Estate of Duncan Ranald MacDonald, who died on or about the 15th day of November, 1979, are hereby required to send full particulars of their claim to the undersigned Solicitor, on or before the 3rd day of January, 1980, after which date the Estate shall be distributed, having regard then, only to such claims as shall have been received.

DATED at Cornwall, Ontario, this 6th day of December, 1979.

Duncan J. MacDonald, Q.C.
126 Sydney Street
Cornwall, Ontario
Solicitor for the Executor 50-3c

Public Works Canada / Travaux publics Canada

INVITATION TO TENDER

SEALED TENDERS for the projects or services listed below, addressed to Chief, Contract Policy and Administration, National Capital, Department of Public Works Canada, L'Esplanade Laurier, East Tower, 16th floor, 140 O'Connor Street, Ottawa, Ontario, K1A 0M3, will be received until 3:00 p.m. on the specified closing date. Tender documents can be obtained through the Plan Distribution Office, same address as above.

SERVICES

Caretaking and Interior Cleaning, Post Office, Alexandria, Ontario.

Tender documents are also available from the Postmaster, Post Office, Alexandria, Ontario.

Closing Date: Thursday, January 3, 1980
Deposit: Nil 51-1c

NOTICE

Glengarry Planning Board
The Public is invited to attend a
Public Meeting
in the
Court Room, P.U.C. Building
Alexandria, Ontario
Monday, January 7, 1980
at 7:30 p.m.

To consider Amendment No. 10-79 to the Glengarry Planning Area Official Plan. The purpose of this amendment is to redesignate the area shown on Schedule D (Glen Sandfield) from Rural to Hamlet in the Township of Lochiel. The land which is subject to this Amendment consists of lots 7, 8 and 9, Concession IV, Township of Lochiel, County of Glengarry, being lands known as Glen Sandfield.

ALSO

To consider Amendment No. 12-79 to the Glengarry Planning Area Official Plan. The purpose of this amendment is to redesignate two areas shown on Schedule A to Amendment No. 12-79.

i) The area identified as item No. 1 to be redesignated from Industrial to Residential

ii) The area identified as item No. 2 to be redesignated from Residential to Commercial

The lands subject to this amendment are:

i) Item No. 1 is located north of McDougald Ave. west of Highway 34 and south of the C.N.R. railway line as shown on the attached Schedule A to Amendment No. 12-79

ii) Item No. 2 is located on the west side of Highway 34 as shown on the attached Schedule A to Amendment No. 12-79

A copy of Amendments No. 10 and 12 may be viewed in the Offices of the Town of Alexandria, 90 Main Street S., Alexandria, Ontario, during the hours of 9:00 a.m. and 4:00 p.m.

Leo Poirier, Secretary
P.O. Box 700
Alexandria, Ontario
51-2c Tel. 525-1110

Services Offered

DON CONROY
& SON
Septic Tank Cleaning
Repair and Insulation
Call 931-1108
931-1527
Summerstown, Ont. 18-tf

Notice

NOTICE TO CREDITORS
IN THE ESTATE OF FLORENCE VILLENEUVE, LATE OF THE TOWN OF ALEXANDRIA, IN THE COUNTY OF GLENGARRY, WIDOW, DECEASED.

TAKE NOTICE that all persons having any claim against the estate of Florence Villeneuve, who died on or about the 17th of August, 1979, are hereby required to send full particulars of their claim to the undersigned on or before the 10th day of January, 1980, after which date the estate will be distributed having regard only to such claims as shall then have been received.

DATED at Cornwall, December 10, 1979.

Duncan J. MacDonald, Q.C.
126 Sydney Street
Cornwall, Ontario
Solicitor for the Executors 50-3c

You too
can measure
up

Services Offered

STEEVES
Well Drilling Reg'd.
Artesian Wells
Tel: (514) 451-0401
(514) 458-7273
Keith MacMillan
Tel: 525-1501 10-tf

Ernest Proulx
GENERAL BUILDING
CONTRACTOR AND
RENOVATIONS
Call 525-1486 for
Free Estimates 18-tf

Notice

NOTICE TO CREDITORS AND OTHERS
IN THE ESTATE OF ELLEN JANE MacDONALD, late of the Village of Maxville, in the County of Glengarry, deceased

TAKE NOTICE that all creditors or others having any claims against the Estate of the abovenamed deceased, who died on or about the 17th day of November, 1979, are hereby required to deliver full particulars of their claims duly verified to the undersigned on or before the 28th day of December, 1979, as after that date the assets of the Estate will be distributed having regard only to claims then received.

DATED this 29th day of November, A.D. 1979.

McDOUGALL, DANCAUSE,
SHIELDS & McDERBY
Barristers & Solicitors,
119 Sydney Street,
Cornwall, Ontario

Solicitors for the Executor 49-3c

Services Offered

Air Conditioned
Fully Licensed
ACROPOLIS
DINING
LOUNGE
Alexandria Pizzeria
Reserve now for banquets, receptions, etc.
Tel: 525-2744 27-tf

Services Offered

dude
MOBILE
DISCOTHEQUE
Weddings—Stags—Parties
525-2943
or 525-3808
Andre M. Menard

NOTICE

TOWNSHIP OF KENYON
Municipal Council Meeting
Change of Date

The regular meeting of the township council held on the first Tuesday of each month, will be held instead for the month of January, 1980 only:

TUESDAY, JANUARY 8TH, 1980
AT 1:00 P.M. LOCAL TIME

J.R. Steel,
Clerk-Treasurer

TOWNSHIP OF KENYON

requires an

ANIMAL CONTROL OFFICER

The undersigned will receive until January 8, 1980, at 1:00 p.m. local time, applications from candidates for the position of Animal Control Officer.

Qualifications:

The successful candidate will be required to issue dog and kennel licences throughout the Township, to pick up and impound stray dogs and to administer a dog pound. The candidate will also maintain records as required by the Pounds Act. Transportation to be provided by the candidate. This is a part-time job. Salary to be discussed.

J.R. Steel, Clerk-Treasurer
Township of Kenyon
R.R. 5, Alexandria, Ontario
K0C 1A0
51-2c **Tel. 527-2090**

THE CORPORATION OF THE TOWNSHIP OF LANCASTER AND THE CORPORATION OF THE TOWNSHIPS OF CHARLOTTENBURGH, KENYON AND LOCHIEL, AND THE VILLAGE OF LANCASTER, BEING ADJOINED MUNICIPALITIES

NOTICE OF APPLICATION to the Ontario Municipal Board by the Corporation of the Township of Lancaster for approval of a bylaw to regulate land use pursuant to Section 35 of the Planning Act.

TAKE NOTICE that the Council of the Corporation of the Township of Lancaster intends to apply to the Ontario Municipal Board pursuant to the provisions of Section 35 of the Planning Act for approval of Bylaw No. 458-79 passed on the 4th day of July, 1979. A copy of the bylaw is furnished herewith and a note giving an explanation of the purpose and effect of the bylaw and stating the lands affected thereby is also furnished herewith.

ANY PERSON INTERESTED MAY, within twenty-one (21) days after the date of this notice, send by registered mail or deliver to the clerk of the Township of Lancaster notice of objection to approval of the said bylaw or part thereof giving details of all or the portion of the bylaw to which you object and detailed reasons therefore, and shall indicate that if a hearing is held the objector or agent will attend at the hearing to support the objection.

ANY PERSON wishing to support the application for approval of the bylaw may within twenty-one (21) days after the date of this notice send by registered mail or deliver to the clerk of the Township of Lancaster notice of his support of approval of the said bylaw together with a request for notice of any hearing that may be held giving also the name and address to which such notice should be given.

THE ONTARIO MUNICIPAL BOARD may approve of the said bylaw but before doing so it may appoint a time and place when any objection to the bylaw will be considered. Notice of any hearing that may be held will be given only to persons who have filed an objection with the clerk undersigned, the address to which notice of hearing is to be sent and, similarly, to any person who has filed a request for a change in the provisions of the bylaw.

THE LAST DATE FOR FILING OBJECTIONS will be the 16th day of January, 1980.
DATED at the Township of Lancaster this 12th day of December , 1979.

M.J. Samson, Clerk
Township of Lancaster
North Lancaster, Ontario
Telephone (613) 347-3231

The Corporation of the Township of Lancaster

BYLAW NO. 458-79

Being a Bylaw to amend Bylaw No. 365-77

WHEREAS Bylaw No. 365-77 regulates the use of land and the use and erection of buildings and structures within the Township of Lancaster;

AND WHEREAS the Council of the Corporation of the Township of Lancaster deems it advisable to amend Bylaw No. 365-77 as hereinafter set forth;

NOW THEREFORE the Council of the Corporation of the Township of Lancaster enacts as follows:

1. Section 2.24 of Bylaw No. 365-77 is hereby amended by adding at the end of the first sentence the following: "Dwelling shall not include a mobile home as defined elsewhere in this Bylaw."
2. Section 2.25 of Bylaw No. 365-77 is hereby amended by adding at the end of this section the following: "Dwelling Unit shall not include a mobile home as defined elsewhere in this Bylaw."
3. Section 2.57 of Bylaw No. 365-77 is hereby amended by deleting it in its entirety and substituting therefore the following:
   "2.57 MOBILE HOME shall mean a building that is designed to be made mobile and constructed or manufactured to provide a permanent residence for one or more persons but does not include a recreational vehicle or trailer otherwise designed."
4. Section 5.3 (b) of Bylaw No. 365-77 is hereby amended by deleting the last line in its entirety and substituting therefore the following:
   "Mobile Homes Per Lot (maximum) .... 1"
5. Section 5.4 (b) (ii) of Bylaw No. 365-77 is hereby amended by deleting the last line in its entirety and substituting therefore the following:
   "Mobile Homes or Sectional Homes Per Parcel (maximum) .... 1"
6. Section 5.4 (b) (iii) of Bylaw No. 365-77 is hereby amended by deleting the second last line in its entirety and substituting therefore the following:
   "Multiple Section Mobile Homes Per Parcel (maximum) .... 1"

Any person convicted of a breach of any provision of this Bylaw shall be liable to a fine not to exceed One Thousand Dollars ($1,000.00) exclusive of costs for each offence.

This Bylaw shall become effective on the date of passing thereof, subject to the approval of the Ontario Municipal Board.

READ a first and second time this 4th day of July, 1979.
READ a third time and finally passed this 4th day of July, 1979.

Paul Legros
Reeve
M.J. Samson
Clerk
SEAL

EXPLANATORY NOTE TO BYLAW NO. 458-79

The attached bylaw No. 458-79, being a bylaw to amend bylaw No. 365-77 as amended, adds to the definition of a "Dwelling" and of a "Dwelling Unit" and redefines "Mobile Home". These new definitions are intended to make clear the fact that the use of mobile homes is only permitted in mobile home parks and in accordance with the exceptions provided in the Rural Zone.

50-2c

NOTICE

Dr. Theo A. Jaggassar
wishes to announce that his office at Maxville Medical Centre will be closed from Monday, December 24 to Friday, December 28 inclusive. 51-1c

TOWNSHIP OF KENYON

requires a

BUILDING INSPECTOR

The undersigned will receive until January 8, 1980, at 1:00 p.m. local time, applications from candidates for the position of a Township Building Inspector.

Qualifications:

The successful candidate will be responsible for the issuance of building construction, alteration and demolition permits in conformity with Township Bylaws and the requirements of the Ontario Building Code.

The candidate will be required to become conversant with said building code and should have a sufficient knowledge of good building practices to be able to properly perform progress inspections.

Candidate to provide own transportation. Salary to be discussed. This is expected to be a part-time job having its peak during the summer months.

J.R. Steel, Clerk-Treasurer
Township of Kenyon
R.R. 5, Alexandria, Ontario
K0C 1A0
51-2c **Tel. 527-2090**

Agricultural News

by Glen Smith Glengarry agricultural representative



T'is the season to be jolly-but to date I have not been hearing too many Ho-Ho-Ho's . . . The late season and uncertain weather conditions have delayed or prevented a lot of normal fall work from being done. If you're anything like me, you're not in very good humor but there are only 11 days before we end this old year and enter into a new one. According to my contacts, 1980 will be a prosperous year for this agricultural industry.

Now is the time to get your books in order. Every farmer should know now where he will stand at the end of the year regarding his tax situation. If improvements are required or crop inputs have not yet been purchased, you may want to make these expenditures before January 1, in order to defer taxation and take advantage of rising costs. There is another consideration you may want to look into for a number of reasons as well as income tax savings. Do you have a son or daughter who has worked on the farm this year? If so, have they been paid a wage? Paying wages to young people for work done not only teaches the young person responsibility but may offer some tax advantages as well.

In 1979 a young person can receive up to $2,750 and still be considered a dependent. If a person's income exceeds $2,750, he must file a personal tax return.

Young people under 17 years of age can earn up to $1,750 and their parents may still claim the standard $500 tax deduction. Over this, half the amount by which the youngest income exceeds $1,750 is deducted from the $500 until the income reaches $2,750 where the $500 tax deduction reaches zero.

Young people 17 years of age and over, as of December 31, 1979 may earn up to $1,840 and their parents still claim the standard dependent deduction of $910. Income above $1,840 reduces the deduction dollar for dollar. Students who pay tuition fees may also deduct these fees from their income.

Young people who are dependents are not usually considered eligible for Unemployment Insurance. Canada Pension Plan payments are not required for those under 18 years of age, and are not required on the first $1,000 of income for those over 18. Workmen's Compensation, however, must be paid for all employees receiving a wage. The assessment rate for general farming is $3.15 per $100 of wages or approximately $55 for any young person making $1,800.

Wages paid to young people are considered a legitimate deductible expense for Income Tax purposes for the parent as long as the wages are reasonable and the work was actually done. The value of board supplied by the parent to dependents is, however, not a deductible expense. In most cases paying young people for work done makes dollars and sense for both parents and the young people involved.

More information and detailed examples are included in Factsheet: Family Members as Wage Earners—1979 (available at the OMAF office, Alexandria, 525-1046).

Eastern Ontario Pork Conference—Friday, January 4, 1980 9:30-3:30 p.m., Kemptville College of Agricultural Technology. Topics of interest to be covered: Pork Outlook and Promotion; Swine Farm Financing; Diseases, Sanitation, Vaccination; Swine Artificial Insemination; Swine Selection; Barn Design, Ventilation, Manure Handling.

Regional Crops Day '80—January 16, 1980, Bonnie Glen Pavilion, 10-3:30 p.m.

Regional Dairy Day '80—January 22, 1980, Bonnie Glen Pavilion, 10-3:30 p.m.

Eastern Breeders Inc. Annual Meeting, January 24, 1980, Green Valley Pavilion, 8 p.m.

Greenfield

by Mary Couture
527-2421

EUCHRE

Euchre was played on Monday, December 17 in the Greenfield Hall hosted by Edith St. Denis and Sister Gertrude. The following were the lucky winners:

Ladies—Bertha Lalonde, Mrs. MacLennan, Anna St. Denis; gents—Denny Van Loon, Herbie O'Bryne, Ben Phillips. Door prize Osie St. Denis. Next euchre will be held on Monday, January 14.

Sympathy is extended to Mr. and Mrs. Glendon McDonell on the passing of his sister Marcella McDonell.

All the best to those who are hospitalized at this time of the year.

CHRISTMAS PRAYER

Let us pray that the good that lies in every man's heart day by day be magnified; that strength and courage abundant be given to all who work for a world of reason and understanding; that men will come to see more clearly not that which divides them, but that which unites them; that the true spirit of this Christmas Season—its joy, its beauty, its hope, and above all its abiding faith—may live among us; that the blessings of peace be ours—the peace to build and grow, to live in harmony and sympathy with others, and to plan for the future with confidence.

Season's Greetings to all.



HELPING THE CAUSE—Glengarry Flowers presented their prettiest Christmas arrangements at a flower show in early December and a percentage of the sales was donated to the Hospital Auxiliary. Here Mrs. Marion Armstrong, left, accepts the cheque on behalf of the hospital from Sheila Olsen, operator of the shop.

(Staff Photo—Rothgeb)

Mrs. Quesnel dies recently

The death of Mrs. Phoebe Quesnel of Lochiel occurred at Glengarry Memorial Hospital yesterday morning. The body is resting at the Morris Funeral Home in Alexandria and the funeral will be held at St. Alexander's Church, Lochiel on Friday morning. Predeceased by her husband, Jerry Quesnel, she is survived by 14 children.

THE UNITED CHURCH OF CANADA

GLENGARRY EAST PASTORAL CHARGE JOINT SERVICE

Sunday, December 23
Alexandria 11 a.m.
Monday, December 24
Alexandria 7:30 p.m.
Dalhousie Mills 9 p.m.
East Hawkesbury 9 p.m.

Sunday, December 30
Alexandria 9:30 a.m.
E. Hawkesbury 11:15 a.m.
Dalhousie Mills 11:15 a.m.
Glen Sandfield 8 p.m.

Rev. Jas. H. Thompson
Minister

COMRIE, BLAKELY & CRAIG
Chartered Accountants
Alexandria, Ontario
45 Main St. Tel. 525-3353
Other offices in Cornwall and Morrisburg 44-tf

JOANETTE'S
Custom Meat Wrapping
Tel. 525-3583
We cut and wrap meat
to your specifications
Storage facilities to age your beef
2 miles west of Alexandria
on Highway 43
Mrs. Guy Joanette, Prop.



Wishing You A Beautiful Holiday Season and A New Year of Peace and Happiness
J.Y. Menard And Staff
MENARD FAIRWAY CENTRE
Alexandria, Ont. Tel. 525-2207

County road crew asks co-operation

by D. J. McDonald,
county engineer

In the winter, Stormont, Dundas and Glengarry's County Roads crew have a very complex task, that of opening, clearing and baring medium and low volume roads in all the various storm conditions. The effort accounts for approximately 40 per cent of the county's yearly maintenance expenditures. (Over $600,000 is spent plowing, sanding and salting.)

Our plows cover 100 lane km (60 lane miles) at approximately 40 km/h (25 mph) while the spreader units work a 90 km (55 mile) area. In order to achieve the level of service accepted as normal, your understanding and co-operation is required. Ice and snow on the road are hazardous. In order to reduce the hazard, the Roads Department asks that driveway clearing operations be planned so that snow need not be pushed onto or across the road. Large, dense piles of snow cannot be pushed back and usually result in a narrowed plowed width. Trails of snow (left while pushing across a road), cause isolated ice patches on the road.

County's By-law No. 3635 prohibits this practice. In 1979, the county, as a result of one individual's repeated pushing of snow onto a County road, sought and achieved a conviction (County vs Poirier, June 12, 1979). We ask that you consider the road users and the road crews' problems when planning your own clearing operations.

The United Counties road crews will continue to provide the best service possible. We ask your co-operation, understanding and assistance.

K of C 300 CLUB

$10.00 each to:

SIXTH DRAW
15—Rene and Robert Meloche
65—Diane Theoret
66—Glenn St. John
270—Jeanne Lapierre
76—Bernadette Decoste
33—Gisele Bellefeuille
29—David St. Louis
216—Gerry Laframboise
82—Roger Campeau and gang
207—Laurette Sauve

OUR SALE CONTINUES
Buy a Suit (size 38 to 58)
or a Sport Ensemble
from
99.50 to 150.00
and receive socks, belt, shirt and tie
FREE



SUITS
Men's and Women's Clothing
678-3333
HIGHWAY 34 VANKLEEK HILL 18-tf

P C
Federal Progressive Conservatives Stormont-Dundas
and Township of Charlottenburgh
NOMINATION MEETING
Wednesday, Jan. 9, 1980
Cornwall Civic Complex
All welcome - Starting at 8 p.m. - Guest Speaker
The candidate for the Progressive Conservative Party will be nominated at this meeting for the February, 18, 1980 Federal Election.

"We're the Nobody that undersells Everybody"
HOUSE OF LIGHTING
Wholesale and Retail Lighting Fixtures
Also Evening Appointments
Tel. 534-2912 26-tf
16 Johnson Crescent Long Sault, Ont.

Windmill Point
Cornwall, Ontario
K6H 4Z1
(613) 933-6080 Cornwall Campus
Instructors Wanted
Glengarry and Dundas Counties
In the following subjects
BALLROOM DANCING
(Morewood or Area and Iroquois)
SEWING
(Tagwi, Avonmore)
Phone: Lorna Bawden, Community Counsellor
448-3551
CROCHET
(Maxville)
Phone: Lawrence Cardinal,
Community Counsellor (674-5602)
Note: We would be interested in hearing from anyone with a special interest or hobby that they would like to teach.
ST. LAWRENCE COLLEGE SAINT-LAURENT

Yuletide Menu
at
Alexandria Pizzeria and Acropolis Dining Lounge



CHINESE and CANADIAN BUFFET
EVERY THURSDAY
And FRIDAY AT NOON
$5.25
BUFFET
Open Evenings from 5 to 8 p.m.
December 21, 22, 24, 28, 29, 30
$5.50
SUNDAY BUFFET
Includes Canadian Food, Roast Beef, Seafood and Chinese Food
$6.95



CLOSED CHRISTMAS DAY
SPECIAL BUFFET
NEW YEAR'S EVE and
NEW YEAR'S DAY
From 12 Noon to 8 p.m.
Make Your Reservations Early for Parties or Get-Togethers
Tel. 525-2744 or 525-3075
Season's Greetings from
The Management and Staff of
Alexandria Pizzeria and Acropolis Dining Lounge 51-1c

Clergy Comments from Glengarry Christian Council

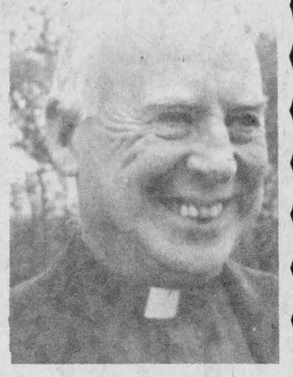

Some thoughts on the Advent wreath

by Rev. M. J. O'Brien,
pastor, St. Mary's Williamstown

Advent is the beginning of the Church Year—four Sundays before Christmas. The word Advent is from the Latin "Adventus" and means—coming. It is the season of preparation for Christ's coming at Christmas and also for his Second Coming to judge the world. Violet or purple is the color used in vestments and hangings in the church, during this season. This color signifies thoughtful penitence. The symbol for Advent is the Alpha and Omega. These are the first and last letters of the Greek alphabet and are used either singly or entwined to symbolize the everlasting nature of Christ's divinity as in Revelation 1; 11, "I am the Alpha and Omega, the first and the last, the begining and the end."

Of all the symbolic aids to worship, the Advent Wreath is one of the loveliest. The wreath is a beautiful thing in itself both in the church and at home, but when the candles are lighted and the congregation and families participate it becomes more than a pretty decoration and serves as a reminder to prepare our hearts and minds for the real meaning of Christmas.

In making up this wreath, the idea came to use a wheel or circle to symbolize God's eternity, without beginning or end. The wheel was covered with evergreens to symbolize God's gift of life and growth and life to come.

Four candles symbolized the ages, "sitting in darkness" awaiting the coming of Christ. The white candle in the centre represented the Christ—light of the world. Each week a candle—one of the purple ones—is lit by a member of the congregation at church or a member of the family at home. At Christmas the Christ candle is lit.

We read in the Gospels that in the Person of Jesus Christ, God actually came to this world, in order to tell all human beings the master plan for human existence. To tell of His love for us. The technical term for this is "Incarnation." The day when Christians celebrate the Incarnation is Christmas. "By his Incarnation, He, the Son of God, in a certain way united himself with each man," declared Vatican Council.

We of the Glengarry Christian Council are praying that our people will prepare well spiritually to celebrate this birthday of the Word made Flesh and coming among us in the Person of Jesus Christ—true God and true man, born of the Virgin Mary, to save us from our sins.

Your happiness at Christmas will be proportionate to your preparation. May the readers of the "News," your families and friends, wherever you may be, partake to the fullest, the joys of this blessed season. Peace and love to all men of Good Will.

Respiratory diseases cost us one billion annually

Christmas Seals continue a Canadian tradition and fight lung disease in children and adults.

In the early part of the century, Christmas Seals led the attack against a monster disease called the "White Plague." The plague was tuberculosis, which wiped out families and swept a nation. Christmas Seals made it possible for everyone who cared, of whatever little means, to join the fight and send in their pennies and dollars.

Today lung disease in Canada is vastly different and more complex. Although over 2,500 Canadians still have TB, other lung diseases pose even greater threats to public health. In the early 1900's for example, cigarette smoking hardly existed. Today cigarette smoking is the cause of premature death of more than 30,000 Canadians every year. Chemical plants, industries of all kinds, and even the automobile were undreamed of "in the good old days." Today they are all major causes of air pollution.

Did you know that the total economic cost of diseases of the respiratory system is estimated at over one-billion dollars each year? Did you know that four million Canadians, children and adults, suffer from one or more chronic respiratory disease? Ontario alone will spend more than $114,000 annually on lung disease.

Please help the Lung Assoc. in their fight against these diseases and answer your Christmas Seal letter today.

"It's a matter of life and breath."

Cultural Centre plans songs, dances, fiddlers

by Michel St. Pierre

During the past two months the cultural centre in Alexandria, which is temporarily located in the Mill Square, has been growing slowly.

During this period, "Les trois p'tits points" presented the play, "La troupe d'la vieille 17" which was a success.

A meeting was recently held to present the project to the various organizations of the community; and contacts were established with other cultural centres in Rockland, Orleans and others.

A questionnaire is presently being circulated in Alexandria and an application for a grant through the Secretary of State was made and a reply is expected within a month.

With the added help of students coming home for the Christmas holidays, the centre hopes to collect ideas and advice to start a program of various activities by mid January.

In the meantime, Les trois p'tits points would like to take this opportunity to invite everyone to "Un apres-midi," an afternoon of songs, dances and also fiddlers. "Un apres-midi" will be held on Sunday, December 30 at 2 p.m. at Sacred Heart Parish Hall in Alexandria.

Admission is $1 and there will be a door prize. Everyone is welcome to attend this fun event to encourage and help make the cultural centre a working project.

CADC presents grants to choir and co-op

The Cornwall Arts Development Committee (CADC) at their meeting, on December 10, made two grants, one to Raymond Lacroix towards the developmemt of a new French choir, another to The Co-Operative for the New Johnstown Theatre Company.

The next meeting will be on Tuesday, January 15, and will be held in the board room of the Simon Fraser Library, on Second Street East, at 8 p.m.



Merry Christmas

May your home be filled with an abundance of Yuletide pleasures. Sincerest thanks, patrons.

Jos. P. St. Louis
GENERAL CONTRACTOR
RR1 Maxville 527-5351



May your holidays be a gathering of love and togetherness! We greet our friends and wish you joy at Christmas.

Gerald Sauve
Electrical Contractor
RR2 Alexandria *525-2367*



Have a sparkling Christmas! Warm thanks.

from

Ghislaine Diotte

Alexandria Snowmobile Canteen will be closed December 25 and 26 and January 1



We hope our friendship will continue through every season.

Adrien Menard Electric Inc.
Adrien Menard, Prop.



Hoping the rafters of your home echo with the cheer and laughter of your loved ones.

We appreciate your kind patronage and wish you well.

From the Management and Staff

ALEXANDRIA BUILDERS SUPPLY

To life . . .
To laughter . . .
To joy ever after!
Happy Happy Holidays to all!

The Atlantic Hotel



Our wish is that you be blessed with the sweet peace of the Christmas Story
Warm thanks

PROULX'S
Zenith and Panasonic Dealer
Radio & TV Service
Glen Robertson
Tel. 874-2600

A la vie . . .
Aux sourires . . .
La joie a l'avenir

Joyeuse Fetes A Tous

Atlantic Hotel

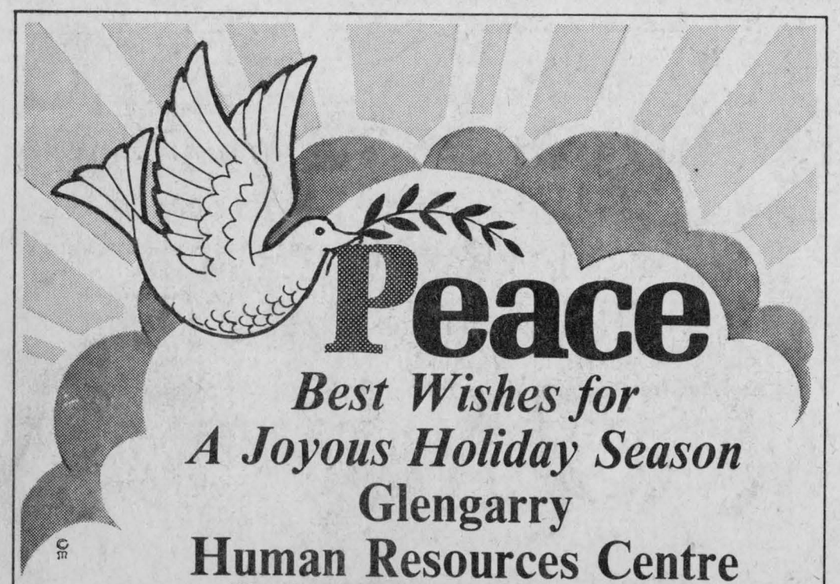

Best Wishes for A Joyous Holiday Season
Glengarry Human Resources Centre
We will be closed December 25, 26, January 1 and2

To the citizens of Alexandria

As Fire Chief of the Town of Alexandria, I urgently appeal to each and every citizen to do his utmost and take every precaution against fire during the holiday season.

In setting forth the following safety suggestions, it is my earnest wish that they be strictly adhered to and thereby help to eliminate disaster and destruction of fire at a time when peace and joy should reign:

—Choose a 'fresh cut' tree with a high moisture content.
—Store the tree outdoors.
—Make a new diagonal cut at least 2" from the butt before setting the tree up indoors.
—Stand the tree in a container that holds plenty of water. Refill the container each day.
—Anchor the tree securely. Place it away from sources of heat to reduce drying.
—Use only electric lighting sets that bear the mark of approval and inspect for damage and frayed cords.
—Use only 15-amp. fuse on circuit serving your tree.
—Use glass wool or asbestos 'snow' or other non-combustible material in decorating the tree or your home.
—Dismantle and remove the tree as soon as it has served its purpose.

How to Choose a Fresh Cut Christmas Tree

—Bend needle gently. If needle bends instead of breaking, the tree can be termed 'fresh cut'. Should the needle snap, it indicates a dry and brittle state and is not suitable.

Wishing one and all a MERRY, FIRE-SAFE CHRISTMAS

GERALD CHARLEBOIS, CHIEF

OFFICERS AND MEMBERS of the FIRE BRIGADE

50-2c

We Gather Together...

and reflect on our blessings . . . our warm and loving families . . . our wonderful friends who stand steadfast beside us. We send thanks as we share the joy of this hallowed holiday.

BONNIE GLEN
Mr. and Mrs. Marcel Lanthier and Staff
New Year's Greetings To All

New editor of Observer named

Hugh McCullum has been selected to head the team, which for the past 10 months, has kept the Observer the magazine it had become under the leadership of the late Dr. Al Forrest.

Coming from a strong media background Hugh is well known in the industry. Sports writer, legislative reporter, news editor, city editor, political writer, Hugh has had considerable experience in all these areas which gives him a broad range to draw on in his new role.

Most relevant though is his background with the Canadian Churchman, an Anglican publication similar to the Observer. Hugh moved through the ranks of editorial consultant, managing editor and editor, general manager of the Churchman between 1964 and 1975. Author, lecturer, guest speaker and contributor of articles to major publications in England, the United States and throughout Canada, Hugh is also a regular TV and radio panelist and commentator on Northern and native subjects, as well as political and religious affairs, both locally and nationally.

His work has seen him covering elections, World Congresses on Evangelism, The Middle East Crisis, U.S. Episcopal Conventions, The Nigerian Civil War and The James Bay Hydro Development Scheme.

Hugh has also attended the highest courts of the Anglican, United and Lutheran Churches as a resource person.

He is well known too, to United Church people as he has worked for several departments of the church . . . one of his most recent involvements was as co-ordinator of the ongoing 'Project North'.

Currently adjunct professor of Journalism (part-time) at the University of Western Ontario, he will assume his new role with the Observer the end of June 1980.

Married to Karmel Taylor McCullum, who works with Project North, she and Hugh live in Toronto. They have one son, Matthew.

The augmented Personnel Committee, over the 10 month search for the editor of the Observer, screened over 30 applicants and intensively interviewed a group of eight very strong contenders.

Theological perspective and journalistic ability were major criteria for this position . . . Hugh McCullum more than met them and the committee unanimously voted in favor of presenting his name to the Executive of General Council (yesterday) for ratification of the appointment.

McCrimmon WI met

The December 13 meeting of McCrimmon Women's Institute was held in the Church-on-the-Hill with 23 members and one visitor.

The roll call, "Bring a short Christmas verse", was answered with meaningful Christmas thoughts. The "Old time vs. modern time Christmas", was commented on by Mrs. Angus MacLellan.

There was a display on the International Year of the Child by Mrs. Donald Fraser.

The course for the 4-H Club will be, "Your corner of the World". Leadership training to be given in the Church on the Hill January 10 and 11.

Miss Marilyn Larocque has taken 18 clubs. This was announced at the Achievement Night held in Glengarry District High School recently.

Crewel Summary Day held in Green Valley Pavilion was attended by 103 people with 10 groups displaying beautiful work. Mrs. Lynus MacPherson, district federated representative, gave a summary of a meeting held in Embrun on December 12.

The upcoming year 1980, is the Year of the W.I.

The beautiful basket quilt top was displayed. It will be quilted in the New Year. There was gift exchange, current events of the year cookie boxes named for shut-ins and carol singing.

After the institute grace, a delicious Christmas buffet was served by several hostesses on the tables which possessed hand made decorations.

Prizes for the anniversary, birthday and decorated chair, were won by Mrs. Keith MacMillan, Mrs. Angus MacMillan and Mrs. Edith Rourke.

The next meeting will be in the Church on the Hill on January 17. Marc Lalonde will be the guest speaker.



CHRISTMAS GREETINGS

In the hush of the holiday we quietly say thanks and hope you have a simply wonderful holiday!



Marielle's Beauty Salon

Marielle Carriere and Staff

Season's Greetings
from
MIKE GIBBS
Salesman
Glengarry Motor Sales
51-1c



Greetings

Wrap up the season with our good wishes for love, peace and joy. To one and all!

From Your Avon Representative
Mrs. Dorina Theoret
11 Kincardine E.
Alexandria



Reflecting once again on His glorious message . . . we give thanks for the miracle of the Child in the manger.

MAC'S
Convenience Store
Ray & Theresa Lemieux



Every day, in every way, we know your holiday joys and dreams will grow and grow. Thanks, friends.

Lalonde's Ladies' Wear and Furniture



HAPPY CHRISTMAS

Humbly let us lift our hearts and adore the Lord at Christmas and every day.



Bruno Legault
CONSTRUCTION
RR 2 Alexandria

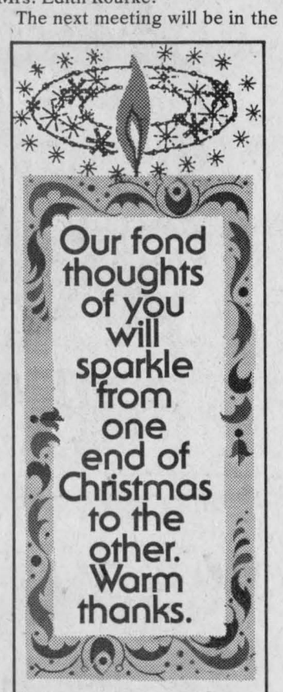

RAYMOND TROTTIER
Backhoe, Alexandria

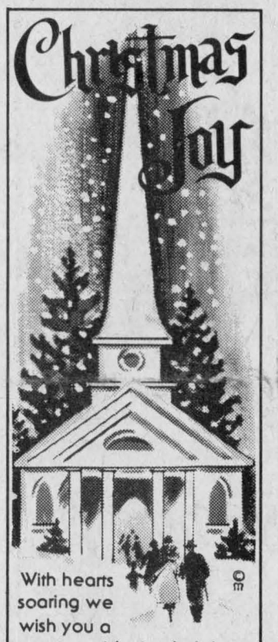

With hearts soaring we wish you a warm and loving holiday.

ERNEST PROULX
Construction
Tel. 525-1486



GREEN VALLEY RESTAURANT
and LEFEBVRE'S SPORTS
Green Valley 525-3313



Greetings!
and the best for The New Year

Col. A.G.F. Memorial Branch
Royal Canadian Legion
No. 423

Season's Greetings
from
EASTWINGS
• COUNTRY • ROCK • POPULAR MUSIC

GILLES MENARD	HERVE LAFERRIERE	PAUL LALONDE	RICHARD DELORME
525-3348	347-2938	525-3123	525-2825



Merry Christmas

Saluting all our grand patrons and hoping an endless stream of good things comes your way. We appreciate your kindness.

DANIEL GAS BAR
Glen Robertson Road
Daniel Theoret



As the Christmas spirit abounds through our community we send sincere greetings to all for a very happy holiday. Thanks.

MONTCALM FURNITURE and APPLIANCES
MOOSE CREEK



Caroling an old fashioned tune for a holiday full of cheer.

Pierre's Amusement Centre



Holiday tapers glow, lighting this glorious season with our fond thoughts and warm thanks.

Open Monday December 24

Ilma, Bernie and Yolande

B B S

BEAUX DEPT. STORE



May our pleasant relationship continue to flower and grow throughout a happy and healthy Christmas Holiday!

Green Valley Pools
Andre Lalonde, prop.

Greetings friends old and new and hoping the childhood wonder of holiday fantasy is yours forever!

JEAN STATION



Vitrerie Theoret Glass
Leo B. Theoret
Green Valley Tel. 525-2704

The Country Pork Shop
Denis and Caroline Bourdeau



HOLY HOLY

Let us rejoice in loving adoration as we celebrate and remember the miracle of Christmas.

RAY JETTE

Sealtest Milk Distributor and Councillor

AT CHRISTMAS

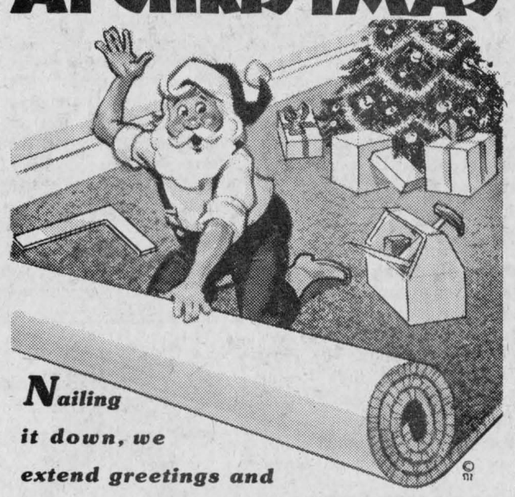

Nailing it down, we extend greetings and hope your holidays are filled with mirth without measure. Thanks to all.

Tapis Richard Carpet

Richard Ranger, Prop.

Merry Christmas & Happy New Year

from

Lawrence & Son Dairy Supply Ltd.

Moose Creek, Ontario

Tel. 538-2559 or 538-2260



MERRY CHRISTMAS

HAPPY NEW YEAR

to all our customers and friends

The chipstand will close from Dec. 23—Jan. 31

Claude & Elaine Levac

Gaetan Verdon and all the staff of the chipstand



Merry Christmas

Wishing you all the blessings of a joyous holiday season. Sincere thanks one and all.

GLENGARRY TIRE SERVICE

GLEN ROBERTSON

CHRISTMAS



At this glittering time of the year we send wishes for your happiness, glowing with bright hope for the future.

We look forward to serving you again

BERNIE OUIMET

Thank You to all my Customers



MERRY CHRISTMAS

Hope your hearth and home abound with the holiday's most meaningful gifts. May our thanks add to its beauty.

Therese and Arcade at

DUBEAU UPHOLSTERY

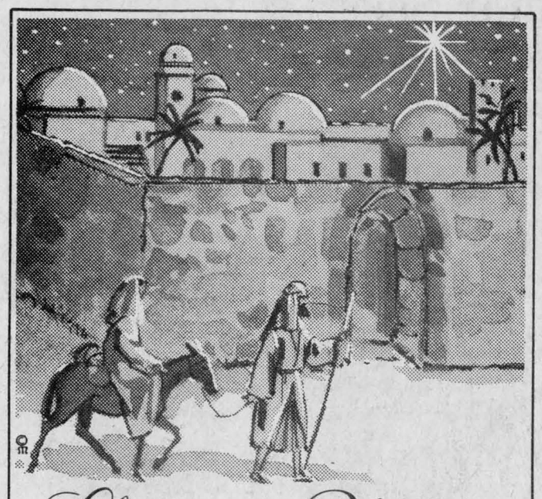

Christmas Blessings

May this holy holiday shine down its blessings on all our neighbors, friends. Thanks for the kindness shown to us.

Deschamps Garage

Donat Deschamps and staff

As Christmas blooms we hope its unique brilliance and color will brighten all your days.

merry Christmas



Thérèse Coiffure

Therese Bourbonnais, Prop. Con. IV, North Lancaster

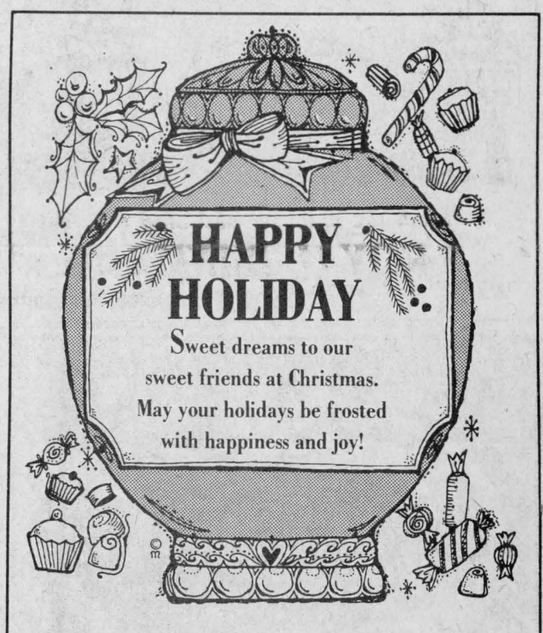

HAPPY HOLIDAY

Sweet dreams to our sweet friends at Christmas. May your holidays be frosted with happiness and joy!

PATISSERIE LAPIERRE PASTRY

Alexandria **Tel. 525-1817**



CHRISTMAS GREETINGS

We wish you happy holidays, and take this opportunity to thank you for the continued loyalty and confidence you have shown us.

From the Folks at

The Brown House Store

CHRISTMAS



Let us unite this Christmas day and share the precious gift of His love. Deep appreciation.

Fern Campeau & Sons

New Holland Dealer and Shell Distributor

Dalhousie Station, Que

Merry Christmas to all

We're teaming up with Santa to bring you a host of happy holiday dreams come true... and our thanks.

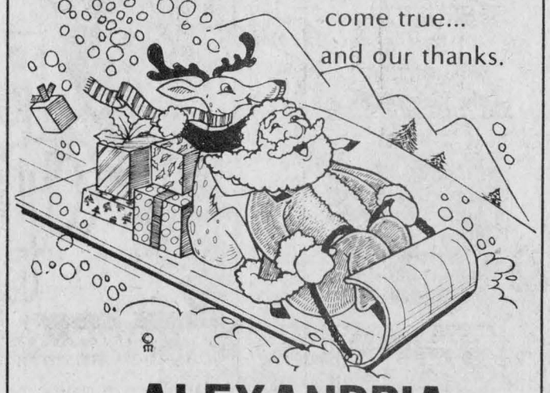

ALEXANDRIA CANTEEN

GUY LECOMPTE

PEACE ON EARTH



Offering a prayer of thanks and hoping that the beauty of the Holy Birth will surround you at Christmastide.

WARMEST SEASON'S GREETINGS

Officers and Members of Glengarry Council 1919

KNIGHTS OF COLUMBUS

300 Club and Bingo Committee



WARM GREETINGS

We hope your holiday is filled with cozy family gatherings and beautiful memories! Our gratitude to all our patrons.

Gerry Deguire Plumbing

and staff



HOLIDAY BELLS ring out a message of happiness and joy and glad Christmas tidings! Our special thanks.

Marcel Major

Auctioneer



We'd like to say thank you for your graciousness in all our dealings and for the opportunity to be of service.

Have a Great Holiday

CLOVERLEAF MOTORS 1978

Your Superior Muffler Dealer

LANCASTER



Glen Norman Store Corp.
Louise, Sterling and Douglas



Meloche and Sabourin
Alexandria — 525-1295

A VERY MERRY CHRISTMAS

Each year it means still more,
And our gratitude behind it
Is warmer than before.



From the Manager and Staff
ROYAL BANK
ALEXANDRIA

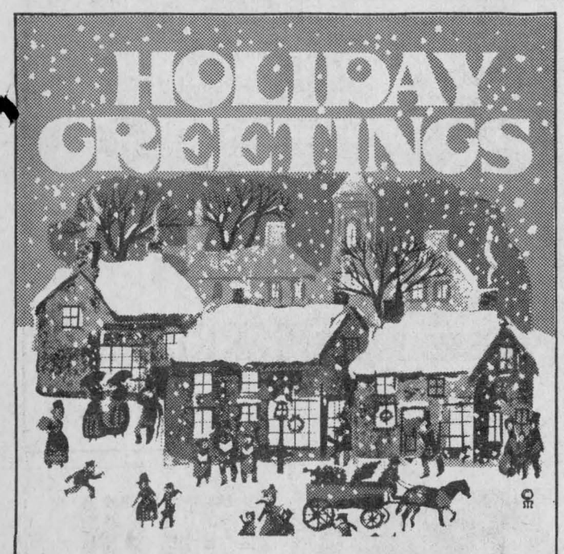

Because the good will of those we serve
Is the foundation of our success
It's a real pleasure
At this holiday time to say "Thank You"
As we wish you
A full year of happiness and success

Glen Robertson Welding
Mr. and Mrs. Ernest Lefebvre



AUTO SERVICE PARTS (1974)
83 Main Street North Alexandria
Michael Morris, Prop. Tel. 525-3620



GREETINGS

This Christmas, let the bright rays of love, peace and understanding enter our hearts and shine there always.
We extend grateful thanks to our loyal customers.

Graham Creamery Company Limited
Management and staff

Happy Holiday

We hope your Christmas will be carpeted with all the joys of the season



Wall-to-wall thanks for your patronage.

We Will Be Closed From December 21 to January 5, inclusive

LAPIERRE CARPET CLEANING Ltd.



May your Christmas be ringed with dazzling moments . . . jewels to crown your holiday memories. Warm thanks.

DESROSIERS & HOPE
Jewellers



Glengarry Feeds
Jacques and Denise Lalonde



What better way to show our appreciation than to say "thank you" for your continuing loyalty and trust.
May your Christmas be merry and bright.

Fern Seguin
BP Agent

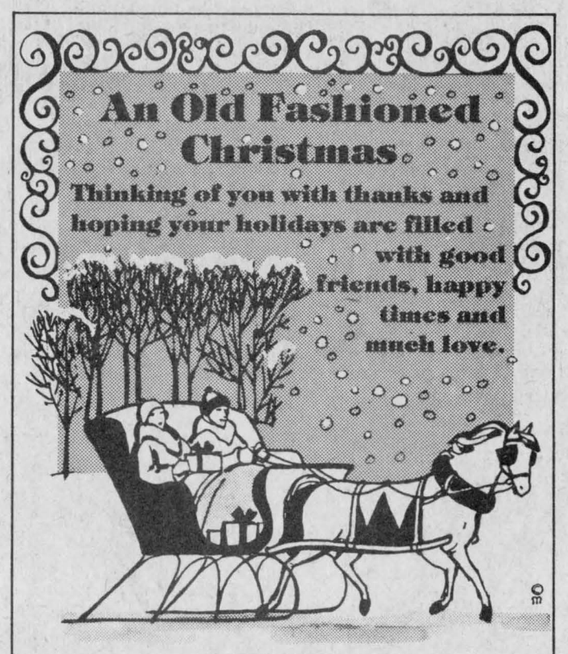

Pharmacie ***Glengarry*** *Pharmacy*
Alexandria and Lancaster



As men walk hand in hand let us offer thanks for the promise of Peach on Earth. Your patronage is greatly appreciated.

ALEXANDRIA SIGNS
Bruce Abrames and Family



A barnyard full of very merry Christmas wishes to you. From ever grateful folks here.

Meunerie Milling Ltd.
ALEXANDRIA
Feeds, Grains, Rations
492 Main St. S. Bruno Massie, Pres.



May the bright Christmas star lead you to peace . . . brotherhood. Our thanks.

Morris Funeral Home
Duncan J. Morris and Ronald C. Munro

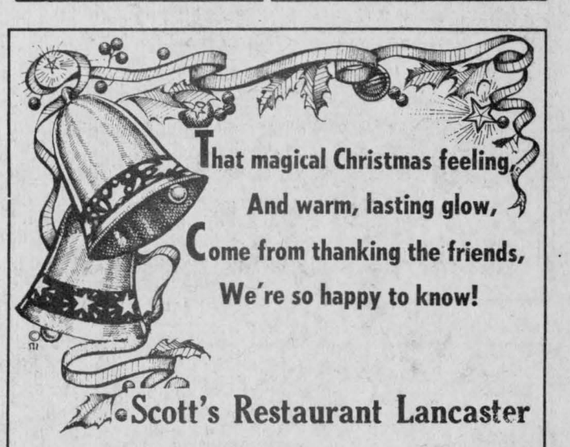

That magical Christmas feeling,
And warm, lasting glow,
Come from thanking the friends,
We're so happy to know!

Scott's Restaurant Lancaster
Your friendly Kentucky Fried Chicken Centre

MERRY CHRISTMAS and HAPPY NEW YEAR to everyone



IT'S CHRISTMAS..... TIME.... I FEEL IT IN YOUR BONES!

Hardtke Chiropractic
50 Main St. N. *525-2063*



Nothing fancy or very new,
Just thanks and Merry Christmas
From us to you!

LOUIS BAR SALON
Marcel Quesnel, Prop.
Coteau Station, Qué.

Season's Greetings

As president of Glengarry Motor Sales and on behalf of the entire staff I would like to wish all our friends and clients all the joy, the hope and the wonder of Christmas and to also thank you for a very successful year. May the meaning of the holiday be deeper, its friendship stronger, its hope brighter, as it comes to you during the new year



From the Management and Staff at

Glengarry Motor Sales Ltd.

Hwy. 34 South Alexandria