CNA BLUE RIBBON AWARD 1982

The Glengarry News

VOL. 90 No. 35 ALEXANDRIA, ONTARIO, WEDNESDAY, SEPTEMBER 1, 1982 SINGLE COPY 30¢

Lancaster weekend fish frolic

The Lake St. Francis Pickerel Tournament takes place at Lancaster Inn this weekend.

Festivities begin Friday evening when a hospitality night is hosted at Charlottenburgh Auditorium in Williamstown from 7 p.m. to 1 a.m.

The tourney begins Saturday with over $16,000 in cash and merchandise being offered as prizes.

First prize is $7,000 in cash and merchandise.

A fisherman's breakfast will be held from 5:30 to 10 a.m. on both Saturday and Sunday.

Saturday's program includes the Labatt's Blue balloon, fish fry, craft display, Bavarian Garden, hot dog stand and fish cleaning demonstration.

In the evening a bonfire, fireworks display, corn roast and live entertainment featuring folksinger Paul Smith will take place.

On Sunday, the Cornwall City Police Band will entertain in the afternoon and prizes will be awarded by CJOH personality Brooke McNabb.

Lancaster Inn proprietor Ian Macintosh said he expects over 200 participants in the event.

Break-in reported

Alexandria Police report one breakin last weekend. On Sunday morning, August 29, thieves gained entry to McDonald's Barber Shop on Main Street by climbing through a window at the rear of the building. Approximately $100 worth of cigarettes was taken. The investigation is continuing.



CITIZENS OF THE YEAR AWARDED—Claude Lanthier left, holds the plaque given by the Town of Alexandria to his parents, Mr. and Mrs. Georges Lanthier who have been named Citizens of the Year by the town in honor of the golden anniversary of Geo. Lanthier & Fils Ltée. Claude Bennett, minister of Housing and Municipal Affairs made the presentation of the plaque and a scroll honoring the bakery for its participation in the role of Heritage Village.

Staff Photo—Rod MacDonald

About 200 out to honor county

About 200 people from the United Counties turned out for a luncheon in Ottawa last Thursday to celebrate Stormont, Dundas and Glengarry Day at Heritage Village.

The Heritage Village concept, located at the site of the Ottawa Exhibition, was conceived by the Minister of Municipal Affairs and Housing, Claude Bennett. The idea is intended to promote the unique characteristics of different municipalities throughout Ontario and to depict their historical and cultural make-up through displays, exhibitions and entertainment.

Bennett said the Heritage Village should also act as a "catalyst" to bring people together. He said residents of the Ottawa Valley were "unique," but the relationship had seemed to fall apart in the last few years.

"The Esprit de Corps has dissipated, we seemed to have lost that close touch."

Bennett attributed the breakdown to the advent of regional government, and a lack of time available for maintaining intercommunity relationships. He hoped the Heritage Village concept would rekindle that spirit of closeness.

Bennett said he started to formulate the idea last October, and plans were underway by early February. Gale McAuley, a contract employee with the Ministry, was hired to organize the event.

Among the guests at the luncheon, who were presented with scrolls to commemorate SD&G Day, were Osie Villeneuve, MPP for the area, Cornwall Mayor and newly-elected president of the Association of Municipalities of Ontario, Gerald Parisien, Alexandria Mayor J. P. Touchette, the warden for the United Counties, Hugh McIntyre and Ian Macintosh, president of the Seaway Valley Tourist Council.

Exhibition Director Ken Workman, a former Ottawa Alderman, extended greetings from the Exhibition, and drew a few chuckles with comparisons of the three counties.

"Those Scotchmen (in Glengarry) could squeeze more milk out of a cow than the Irish in Dundas can."

SPECIAL PRESENTATION

Alexandria Mayor J. P. Touchette called on Mr. Bennett to make a special presentation of Alexandria's "Citizens of the Year Award" to Mr. and Mrs. Georges Lanthier. The plaque was accepted by Claude Lanthier on behalf of his parents. On September 5, the Lanthiers will celebrate the 50th Anniversary of the founding of their bakery business, Georges Lanthier et Fils, Ltd.

Ten new Fall faces for Tagwi

There will be 10 new faces on the faculty at Tagwi Secondary School this Fall.

In addition to Principal Stephen Blasko, who is replacing Doug Murray, nine new teachers have been hired.

Helen Aristow from General Vanier Secondary School will teach English and Ross Price from GDHS will teach English while Larry Poirier from GDHS will head the English Department.

Robert Brunelle from Cornwall Collegiate Vocational School will teach machine shop.

Nancy English from North Dundas District High School will teach science and Tony Francis from GVSS will head the Science Department.

Ivan Lavoie from Glengarry District High School will head the French and Francais Department.

Del Marshall of Ottawa will teach auto mechanics.

Joe Mazi from GVSS will teach metal fabrication.

Eva Bodo will replace art teacher Leslie Stidwill who is on maternity leave.

Not back this year are Doug Murray, Claude Lapierre, Michael Lewis, Sister Jeanne d'Arc Brunelle who has gone to Haiti, George Campbell who has gone to NDDHS, Bernie Curtis who has retired to Vancouver, Doug Hill who has gone to CCVS, Lee Madden who has gone to Seaway Valley District Secondary School and Michael Owens who has gone to GDHS.

Kemptville plans small farm course

Kemptville College of Agricultural Technology is holding a seminar Saturday, October 16, on profitable ways to run a small farm.

Entitled, "How to Make Money on the Small Farm," the course will focus on crops that do not require a large landbase.

Various commodities will be examined including greenhouse vegetables, herbs, raspberries, strawberries, intensive animal husbandry and market garden.

The seminar will "show farmers the economic realities as well as the advantages and disadvantages of each commodity," Douglas Green of the continuing education department said.

"This is not pie-in-the-sky dreaming. Each speaker will be currently involved in the production of the food or commodity under discussion.

"There will also be ample time available to closely question speakers to get a full appreciation of the production systems involved in small farm success."

Mr. Green said such crops can provide "an alternative income" for farmers or serve as a means of making hobby farms self-supporting.

"An idea from our successful, innovative, small acreage farmers could be the key to economic success for some of Eastern Ontario's small farms," he noted.



LIBERAL LEADER—Ontario Liberal Party chief David Peterson makes a point with local officials in Alexandria Friday. Mayor J. P. Touchette and former Liberal candidate Gerry Rosenquist (foreground) were in attendance.

Staff Photo—Bob Roth

Program gets adults into gear

A little-known program offered at Char-Lan District High School can help adults further their education or get back into the job market.

The Co-Operative Education Program, which is free to mature applicants, can train people for secretarial, accounting, marketing or computer jobs.

John Heward has co-ordinated the program since its inception about a year and a half ago.

"It's been highly successful for a pilot project," he said. "We have 20 students and we've had that right from the beginning.

The program runs twice yearly, from September to February and from February to June.

Mr. Heward has recently been appointed commercial director at Char-Lan and the co-ordinator's job for the co-op program will be taken over by Margie McRae.

Ms. McRae, a qualified secondary school teacher with experience in teaching business practice to adults, says flexibility is a cornerstone of the program.

Mature students who dropped out of school and now wish to obtain their diploma can enroll and pick up credits they need.

Other adults, who simply wish to obtain job skills, may also enroll.

A flyer distributed by the program notes that the course is held during regular school hours "to help you feel more comfortable in the regular school stream, we will have our breaks and lunch period at a time when the regular students of the school will be in class.

"As adult students, you will be kept together as a group, separate from regular students."

The addition to Char-Lan will be a major boon to the co-op program, which features school training plus on-the-job experience.

A new secretarial room, equipped with IBM Selectrics, electronic typewriters, and a word processor will be available to the students as will the new computer room.

"Within the curriculum guidelines for each subject you will, during class hours, learn the skills you need based on what you don't know, not on what we want to teach you," the flyer emphasizes.

Students are allowed to progress at their own pace and some actually sign up to take the course for a second semester to refine their skills.

A host of companies and government agencies work hand-in-hand with the school, Mr. Heward noted.

All students obtain practical experience in an office before completion of the course, he said.

In short, the course can offer training and experience, contacts in the business world, resume references and high school credits.

Students receive a certificate of achievement at the end of the course.

The skills can be applied to jobs in such areas as banking, computers, stores, word processing and bookkeeping.

"The business community has been very, very co-operative," Mr. Heward said, noting that there is never a problem obtaining on-the-job training for students.

Ms. McRae, a graduate of the University of Western Ontario in secretarial and administrative studies, notes that Char-Lan's new facilities make it a natural for the co-op program.

Having taught at Willis Business College in Ottawa, she can confirm that Char-Lan's facilities give "greater flexibility than privately owned schools" due to the wealth of new equipment.

The program is too young to fully evaluate its success, but Mr. Heward says several students have obtained high school credits and others are now working. Still others, decide to further their education and go on to institutions of higher learning.

One conclusion he has reached, however, is that those who enroll find the experience rewarding.

"The drop-out rate is very low," he noted.

Mayor running, Massie unsure

Alexandria Mayor Jean Paul Touchette says he will "definitely" be a candidate in the upcoming civic elections.

"No question about it," says Touchette, who will be seeking his third consecutive term in office. He was first elected mayor in 1968, and served for two terms until he was defeated by Bruno Massie in 1972. He was re-elected in 1978, after serving as reeve for four years.

He dismissed questions about whether recent events such as the AIB issue and the much-publicized dispute with former Alexandria Police Chief Sylvio Cleroux would affect his chances.

"I fought for the town, and that will be up to the townspeople to decide."

Former mayor Massie (1972-78), asked if he intended to be a candidate, replied: "I haven't made up my mind yet."

The forthcoming elections will be for three-year terms instead of two, and are scheduled to take place November 8.



NEW STUDENT—Jackie Leroux of Apple Hill signs up for Char-Lan District High School's Co-Operative Education Program. She is flanked by teachers John Heward and Margie McRae.

Staff Photo—Bob Roth

Handful hear talk from Liberal leader

A handful of people turned out to talk with Ontario Liberal leader David Peterson when he stopped off at Alexandria Town Hall for about an hour Friday.

Although the meeting was open to the general public, only nine people turned out.

Local luminaries in the group were Mayor J. P. Touchette, Reeve Bruno Lalonde, Lochiel Reeve Ken MacLennan, United Counties Warden and Kenyon Reeve Hugh McIntyre and Lochiel Zoning Administrator Gerard Massie.

Former Liberal candidate Gerry Rosenquist was also present.

The general discussion roamed across various local issues, everything from the high arbitration award to staff of Glen-Stor-Dun Lodge to MPPs' lack of knowledge about Conservation Authorities.

Mr. Peterson expressed his support for the federal Liberals "six and five" restraint program but felt it should be extended to the private sector not just the public service.

He said Canadians would all chip in to fight inflation but controls must be "across the board, public and private."

Mayor Touchette concurred that "something is necessary. Somebody's got to start the ball rolling."

He said that even a seven or eight percent ceiling would be adequate as long as some target is set.

Reeve McIntyre said local municipalities cannot afford to meet salary increases being awarded public employees by provincial arbitrators.

He noted Glen-Stor-Dun Lodge workers were recently given a 39 per cent raise over two years.

Reeve MacLennan, chairman of the Raisin Region Conservation Authority, said he has been noting MPPs' comments in Hansard recently and was surprised at their lack of knowledge about the role of Conservation Authorities.

He suggested that the lines of communication with MPPs be opened up.

Mr. Massie pointed to contradictory positions often taken by two ministries within the same government.

He cited drainage schemes where the Ministry of Natural Resources and Ministry of Agriculture and Food clash in their positions.

Reeve MacLennan suggested more funding is needed for farm drainage.

"The bag has gone dry and we're in an awful fix," he said concerning the cut-back in federal drainage funds.

Council discusses bones and bingo

Last week's council discussion ranged from burnt bones to bingo cards. Mayor J. P. Touchette made his directorial debut in a low-budgeted local feature film, and the Whispered Word of the Week was "Pyramid." Alexandria Council held its last meeting of the summer on Tuesday, August 24.

INSURANCE TENDERS ACCEPTED

A total of five tenders for medical insurance coverage were opened at council Tuesday evening. Three were received after the August 16 deadline date, but were accepted on a resolution from councillor Archie McDougall, who felt it was "in the best interests of the town" to consider all tenders. The tenders will be distributed to heads of departments for recommendation to the finance committee, and a final decision is expected in two weeks.

SEGUIN APPOINTED

Deputy Reeve Fern Seguin has been selected to fill the unexpired term of the late Mrs. Yolande Viau on the Children's Aid Society Board of Directors. The United Counties Council made the appointment effective immediately.

NEW SOFTBALL FIELDS

Council passed a resolution to transfer lots 31 and 32 of the Industrial Park to the Glengarry

(Continued on Page 2)

The Old Mill Stream

St. Margaret of Scotland Parish held its Centennial Smorgasbord supper Sunday evening at Ste. Therese School in North Lancaster and from all accounts it was a delicious success. Six hundred people were in attendance and Debbie Decoeur was the lucky winner of the Centennial Quilt made by Catherine (John D.A.) Macdonald.

* * *

All the action was in Montreal Friday night as a group of stalwart Glengarry football fans were in attendance at the Concordes-Calgary Stampeders game to see native Glengarrian J. T. Hay, Calgary place-kicker. The group, which rocked Montreal with joy for several hours after 31-30 Calgary victory, consisted of: Garrett McGillis, Howard Cameron, Wayne Lothian, Jimmy Denovan, Kenny MacLeod, Ronnie MacDonell, Barry MacSweyn, Keith MacGillivray, Walter Barton, Campbell MacGillivray and Donnie MacLeod. Professing themselves well satisfied with both the football and Montreal nightlife, the fans intend to book a couple of days for the upcoming Calgary-Ottawa game and invite all interested. Also in attendance at the game were J. T.'s parents, Mr. and Mrs. Alec Hay of Lochiel, brother Larry, sister Peggy and husband Gordie, Jackie and Annette Smith and Stanton McDonald.

* * *

The Alexandria Lions Club has a treat in store for all of us Saturday, September 25. They have arranged for the RCMP Musical Ride to perform at Alexandria Island Park. More details will be forthcoming.

* * *

Many a prize and trophy has been given out around a golf course but last week Gerry Vechio of Burns Transport in Syracuse won an unusual prize. This was at a putting contest last week in conjunction with the Transportation Club of Cornwall in which local members of GTL participated. In fact, Gerry is still wondering how to take the prize home. It was a live bull calf and there are some lively chuckles down at the GTL office every time they think of it. All the money for the putting goes to charity.

* * *

When Mrs. Catherine MacDonald of Ottawa Street in Alexandria went for a cruise in the Thousand Islands last week, she slipped a bottle with a note in it over the side of the boat, thinking that some day it would be found and she might get an answer. Imagine her surprise when just a few days later she received a letter from Keith Francis, a Brockville college student who found the bottle while he was fishing. "I had mentioned in the note that I was a senior citizen," said Mrs. Macdonald, "so whoever found it wouldn't get a shock if he looked me up." Some people know how to keep life interesting don't they?

* * *

Jim Emberg of St. Raphael's has become vice-president and general manager of Sheet Metal Works Ltd. with headquarters in Cornwall. Previously he had been president of the Canadian subsidiary of an electronic manufacturing firm with head office in New York. "It's great being a lot closer to home for a change," says Jim who has been in the habit of clocking up an endless lot of mileage on the other job.



NEW BUSINESS—Margaret Mosher looks over well-stocked shelves at the Book Nook, the used book store she has opened in a tiny building behind the Alexandria Police Station.

Staff Photo—Bob Roth

Alexandria gets used book store

A used book store has opened in the former Starr Taxi stand behind the Alexandria Police Station.

Proprietor Margaret Mosher said she established the business because she got fed up with the high cost of new books.

She said her motivation was "the rising cost of books and the fact that there is no store like this" in Alexandria.

Books are sold at half their list price and some of the older paperbacks can even be obtained for less—as low as 10 cents.

The Book Nook will also buy used books at 10 per cent of their list price and will even buy back books it has sold.

The nine-foot by 12-foot store has categories for romance, fiction, non-fiction, children and French language.

There is only one comic book, but more are being sought.

NO AGE BARRIER

Did you know that of the more than three million Canadians who have arthritis, 30,000 are under 15? About a third of all those who have arthritis are between the ages of 20 and 45. Free information about arthritis is available by writing to: The Arthritis Society, 920 Yonge St., Suite 420, Toronto, Ontario M4W 3J7.

Council discusses bones and bingo . . .

(Continued from Page 1)

Sports Palace Board of Directors for the purpose of constructing two softball fields and a soccer-football field. Council discussed the option of retaining the sites for possible future industrial expansion in relation to the need for additional recreation space, and agreed with Recreation Director Mike Depratto that these sites were suitable because of their proximity to the Sports Palace and food and change-room facilities. The construction is expected to cost approximately $116,000 and could be ready by next June, pending approval of Wintario grants.

BURNT OFFERING

Town Council received a letter from an enterprising company in Kano, Nigeria, requesting the names of companies and individuals that may be interested in importing burnt bones (the letter omits any mention of what type of bones they are). The bones are apparently used for livestock feed or in the manufacture of dishes. Any interested person may contact the mayor directly or the town office.

BINGO BUSINESS BRIGHT, BALANCE BAFFLES BUREAUCRATS

A letter from officials of the Ministry of Municipal Affairs has caused some consternation among members of council. The letter questions certain qualifications in the annual auditor's report on the operation of the Bingo by the Glengarry Sports Palace Board. The qualification is necessary, it seems, because revenues from the sale of bingo cards cannot be directly related to the number of cards sold. The reason for this, explained Mayor Touchette, is that cards are sold at several different prices according to the number purchased at one time. The mayor admitted it was a perplexing problem, and "impossible to solve." Bingo revenues for 1981 totalled $48,565, down slightly from 1980 revenues of $54,603 . . . prompting one town official to ask if there was "any chance of winning more at Bingo than on the pyramids?"

MAYOR MAKES MOVIE DEBUT

Councillors and visitors were treated to a special screening of the hottest new film in town, "Alexandria." The 40-minute film was produced by R. St. Denis and Robert Seguin, with narration by Mayor Touchette, for the United Counties Day at Heritage Village on the Ottawa Exhibition grounds, which was held last Thursday. The film provided an historical prospective of Alexandria, and included a look at some of the local major industries and their different manufacturing processes. For the most part, the shooting for the film was completed from the back of one of the town's vehicles.

CITIZENS OF THE YEAR

Town Council passed a unanimous resolution last Tuesday naming Mr. and Mrs. Georges Lanthier as Citizens of the Year. The presentation of the plaque was scheduled to take place on Thursday at Heritage Village in Ottawa. The award ws made on the eve of the Lanthier's 50th Anniversary in business.

Locals get grants

Several groups and individuals from Cornwall and area have benefitted from the latest grants dispensed by the Ontario Arts Council.

Organizations receiving allotments are: Quadrant Editions, Dunvegan, $9,195; Comite de las Semaine Francaise, Cornwall, $2,375; Vesta Publications Limited, Cornwall, $11,330; Theatre d'la Vieille 17, Rockland, $25,000; Chorale Melodia of Hawkesbury, $500.

Endowed under the Touring Arts Fund are: Franco Soleil, Alexandria, $600 and Alexandria Richelieu Club, $325; Glen Theatre Production Society Incorporated, Cornwall, $1,500; FFCF, Rockland, $300; Le Centre Culturel Le Chenail, Incorporated, Hawkesbury, $2,000; Centre la Ste. Famille, Rockland, $325.

Writers receiving $5,000 each are S. Gupta, St. Andrews West; Mohan Madan and Denis Poff both of Cornwall.

Eleven dance companies are among the 343 arts organizations and 139 individuals awarded a total $5,385,888 in grants announced by Chairman Arthur Gelber, O.C.

"In such difficult economic times as these, we need the stimulation and sustenance offered by the arts," said Mr. Gleber. "These dance companies are an excellent example of the many Ontario arts organizations which are able to provide top quality performances even while working extremely hard to secure funding for survival."

Ontario Arts Council grants are awarded to encourage development and assist with operating expenses, workshops and/or special projects.

BINGO
GLENGARRY SPORTS PALACE
8 p.m.
Doors open at 6:30 p.m.
Thursday, Sept. 2
15 Regular Games at $25
6 Specials — 50-50
1 Winner Takes All
Door Prizes $25 - $15 - $10
JACKPOT $1,375
in 7 numbers
Admission 50¢ per person

K of C BINGO
Starts Sept. 12
at 8 p.m.
SACRED HEART PARISH HALL
JACKPOT $600
in 5 numbers
15 Regular Games at $25
5 Specials, 50—50
Special Cards: 3 for 50c, 7 for $1, 15 for $2
1 Winner Take All
Door Opens at 7 p.m.
35-2c

Masson Insurance Brokers Ltd.
Congratulations
to
Mr. and Mrs. Georges Lanthier
on the fiftieth anniversary of
Geo. Lanthier & Fils Ltée
8 St. George St. W., Alexandria Tel. 525-1836
35-1c

SANDY'S
Dance School
Fall Registration
ALEXANDRIA
Lessons will be held at GDHS on Wednesday evenings
Children and Teens
Tap, Baton Twirling, Old Tyme Step Dancing and Broadway Jazz
REGISTER
September 8
95 Peel Street
7 to 8 p.m.



SANDY RUEST

Students will learn the practical and theory of dance
(Aerobics, Broadway Jazz and Jazz Ballet)

Due to popular request, Sandy's School of Dance is expanding its Dancercize program to satisfy the increasing demand from women of all ages who want to get physically fit and have a great time in the process.

Dancercize is becoming "the way to be fit worldwide". It trims extra inches off the waistline, tones the muscles and makes you feel rejuvenated.

Dancercize is physical activity combined with music and together that spells DANCE. All the steps are taught to the dancercize candidate by our experienced staff, so all you need is the will to get in shape the "Dancercize" way.

REGISTER AT ABOVE TIME
WILLIAMSTOWN
All lessons for the Williamstown area will be held at Williamstown Public School on Tuesday, September 7, 1982, 7 to 8 p.m.

All courses are available for students and adults.
35-1c



Coming Soon!
don't miss
THE RCMP MUSICAL RIDE
Saturday, September 25
ALEXANDRIA ISLAND PARK
AT 2:30 P.M.
sponsored by the
Alexandria Lions Club
35-1c

CO-OP®
23 Issues Free*
Hoard's Dairyman

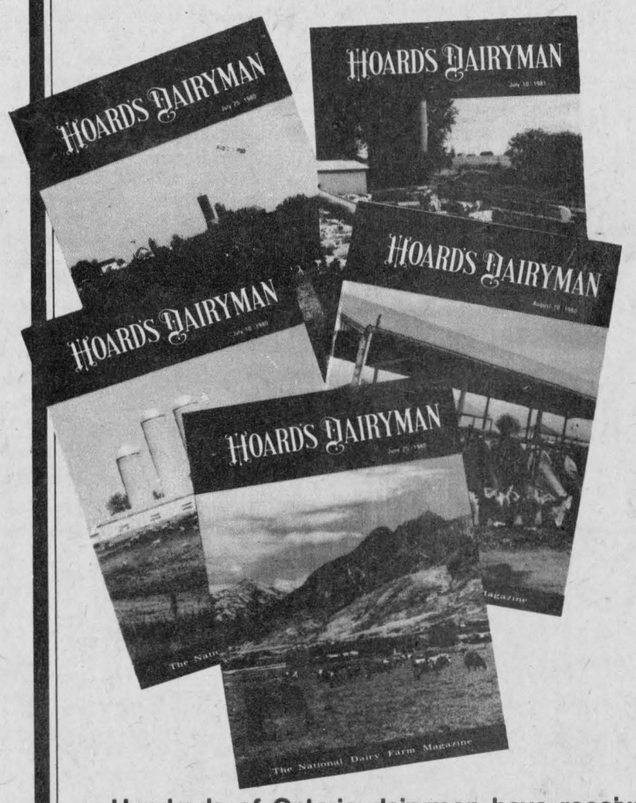

$16 Value Free
from CO-OP
*with the purchase of
• 2 tonnes CO-OP Dairy Supplement
– or –
• 2 tonnes CO-OP Dairy Premix
– or –
• 4 tonnes CO-OP Balanced Ration

Hundreds of Ontario dairymen have received free subscriptions or renewals to Hoard's Dairyman through this offer. Your CO-OP feels that the practical and informative articles may be beneficial to your operation.

CO-OP is not just another feed company - it is a complete feed service, with concern for your success. We hope you'll take advantage of this offer, and that you'll talk to your CO-OP salesman soon to put our programs to work for you.

Put CO-OP Dairy Rations and Hoard's dairyman to work for you

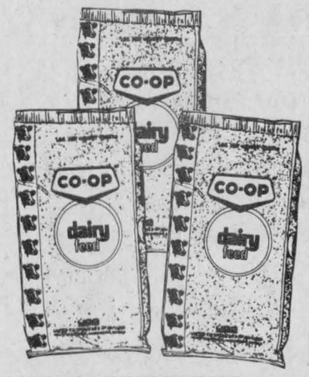

F805
UCO UNITED CO-OPERATIVES OF ONTARIO
ALEXANDRIA 525-2523 or 525-1924
Offer expires September 30, 1982

News from Maxville

by Velma Franklin

Recent visitors with Mr. and Mrs. Osie F. Villeneuve were Mr. and Mrs. Hector Villeneuve of North Bay and their daughter Margaret Ann of Ottawa, and Lawrence Villeneuve of Cardinal.

Recent visitors with Mr. and Mrs. John Sinclair were Master Cpl. Neville, Cpl. Neville, and Cpl. Gerald Martin, RCR, of Gagetown. Cpl. Paul Sinclair RCR is returning to Gagetown after spending a month's leave with his parents.

Visiting Mr. and Mrs. Jim Ferguson was his sister Mrs. Marion Kemp and her daughters from Calgary.

CLUB HAS EXECUTIVE

Since June 20 this summer the Maxville War Veterans' Club has had a new executive in office—as follows: President Keith Franklin; First Vice-President Stan Jasiewicz; Second Vice-President Joseph Rolland; Secretary Hugh Dewar; Treasurer Lusia Jasiewicz, and Poppy Chairman, Hilda MacLean. The club was officially incorporated on May 31 of this year, with the Ministry of Consumer and Commercial Relations.

FIRST FALL MEETING

The Maxville Horticultural Society is holding its first meeting of the new season on Monday, September 13 in the United Church Hall. This will be a pot luck supper at 6:30 p.m., followed by the customary fall plant auction—so be potting up whatever you have to spare from your plants and garden. Plans are also being made for the District Annual, which will be in Maxville on Saturday, September 18, and more details of the interesting day-long program will be available shortly.

FIRE HALL SALE

Be at the Fire Hall this Saturday, September 4 at 11 a.m. for more bargains and goodies—the Maxville War Veterans' Club is having a bake and white elephant sale, and if the goods hold out this goes until 4 p.m.

AUCTION COMING

Somewhat further off in the bargain news—the Vankleek Hill-Maxville ACW is holding a Parish Auction on Thursday, September 30 at St. John's Hall. If you have some choice item that you really don't need anymore—this is the place for it. Seventy-five per cent of the price received for each contribution is returned to the donor, and the other twenty-five per cent fattens the coffers of the ACW. Further on the subject of fattening—the September meeting of the ACW will be a pot luck supper at 6:30 p.m. at the home of Ed and Evelyn McColl on Peter Street, and new members are most welcome.

Stay safe!

Everyone involved in the business of public safety is concerned about the number of preventable tragedies that occur on our highways on holiday weekends.

Ontario Provincial Police Commissioner Jim Erskine is making a personal appeal to all drivers who venture onto the highways this Labor Day weekend.

"Make a special effort to think safety," said Comm. Erskine. "We all need to remind ourselves about driving defensively, staying alert and the fact that alcohol and driving can spell death or serious injuries to ourselves and loved ones."

"Driving in heavy traffic demands discipline, skill and complete attention to controlling your vehicle.

"If drivers would take a moment to consider the responsibility they accept before starting the engine of their vehicle, that burden would serve as a constant reminder."



CONFERENCE—Lynda McVety, Bradford; Kim DeHaas, R. R. 1 Maxville and Laura Gillard, R. R. 1 Muirkirk, Kent County, chat with Mr. Fred Holterman, Waterford, after his address, Success is a Journey, Not a Destination, at the 4-H Homemaking Club Conference held recently at the University of Guelph. Mr. Holterman is a district manager with Dale Carnegie.

Concert a sell-out

The McCrimmon Women's Institute held its annual variety concert on the 19th of August at Laggan Public School. Standing room only was the final result of the super turnout.

Marion Urquhart, current president of McCrimmon WI, was a charming MC and she opened by welcoming the people. Later on she told something of the history and work of the Women's Institute. Everyone rose for the singing of the National Anthem, "O Canada." The program was, in truth, a varied one. A fine young piper David MacPherson opened the entertainment. A lively sailor's hornpipe was performed by energetic Katie MacLeod and Jennifer Taggart. Members of the Van Kleek Fiddlers got the crowd's toes tapping with their sprightly music. Melissa, Mitzy and Lorna Howes sang two selections. Everyone enjoyed their sweet smiles and clear voices. This was followed by selections on the violin by a promising player, young Campbell MacLeod, accompanied by Melissa Howes on the piano. Area favorites, Mrs. Clarence MacMillan, violinist, and Mrs. A. K. MacPherson at the piano, got the hands clapping. Mrs. Neil Blair had two humorous readings and these seem to be becoming a regular feature at the concerts, as they are always so well received. Mrs. Henrietta O'Neill's clear soprano voice was admirably suited to her solo, "I Have a Dream." Her talented son, David accompanied her on the piano. What entertainment would be complete, in Glengarry, without Highland dancers? Carol MacLeod and Kristin Smith were absolutely delightful in their number. Mrs. A. K. MacLeod returned with her accordian, to the delight of the audience. She was most ably accompanied by Mrs. Clarence MacMillan at the piano. Lorna Chapman sang two Scottish songs, "Bonnie Gallowa" and "Jock Mackay," accompanied by Mrs. Angus MacLennan on the piano, which were well received. All the musicians came back for a final appearance, which surprised them, they didn't realize this was on the agenda, but in spite of that, they were just great.

One of the features of his annual event is the draw for a beautiful, handmade quilt. This year it went to Mrs. Betty MacDonald from Green Valley and many more prizes were drawn with both local folk and distant ones (by proxy) as the delighted winners. The program closed with the singing of God Save the Queen, and the Institute Grace, sung by the members. A bounteous lunch was served, buffet style, to the assembly.

A REMINDER

The next meeting of the McCrimmon Branch of the WI will be held in the Township Hall in Lochiel, at 1:30 p.m. on September 16. This will be the Tweedsmuir Meeting, and the guest speaker will be Mrs. Norman MacLeod, the district curator.

WI HAD BIRTHDAY PARTY AT MANOR

McCrimmon WI took the same program as the Laggan Concert to Maxville Manor on September 3, with the exception of Mrs. O'Neill who was unable to come. Piper Janie MacPherson and Audrey MacDonald were additional acts added. Kristin and Erin Lawlor danced, and Leslie Lawlor, their sister, favored us with a flute solo. Here from Harrowsmith they are the granddaughters of Mrs. A. K. MacLennan. During the serving of ice cream and cake, Mrs. MacMillan and Mrs. MacLeod played a while, then most of the children on the program formed an impromptu chorus and sang some lively Western songs. It was a lovely touch to the festivities.

Special week at Village

September 8 through 19 has been designated as a special week for the disabled at Upper Canada Village. Last year in recognition of the International Year of Disabled Persons, the Village installed special facilities for the disabled for a week in September. The reaction was favorable and this year the program has been extended to twelve days.

Ramps will be constructed to allow access to a number of buildings not usually accessible to the visitor with a walking disability. Many 19th century structures were built with high porches and steps, creating obvious problems for people in wheelchairs. As was done last year, Providence Church will serve as a centre for slide shows of those areas not accessible to persons with walking disabilities.

Demonstrations of several craft activities will be moved outside for easier viewing. These include quilting, rug hooking, spinning, coopering and broom-making.

As well, programming for the visually handicapped will be presented in Providence Church. A "hands-on" lecture covering certain manufacturing processes and areas of the decorative arts will be scheduled on a regular basis during the week. The interpretive staff throughout the Village will also encourage visually disabled persons to examine specially selected artifacts relating to overall themes and to investigate such features as the different types of construction methods, from logs to brick and stone, used in the Village. Staff will provide cards with written background information to the hard of hearing. Access to parking, eating and washroom facilities will be ensured.

This year the Week for the Disabled has been scheduled to include Upper Canada Village's annual Agricultural Exhibition. Since most of the fair activities are outside, the event will be readily accessible to persons with walking disabilities. For more information contact Phil Dunning, Supervisor of Interpretation and Education, UCV, 613-543-2911.

Danskin's
Scottish Gift Shop
MAIN STREET MAXVILLE, ONT.
Kilts, Sweaters, Jewellery
D ncers' and Pipers' Supplies, Gifts. Etc.
TE! 13-527-2037 32-4c DAILY 10-5 P.M.

PRIEST'S MILL
RESTAURANT
&
PUB
"Contemporary Dining in a Historic Canadian Setting"
Hwy. 34 Alexandria
Alexandria, Ontario
Mill Square and Main
(613) 525-2264

The Horseman Shop
Complete Outfitters for Horse and Rider
Located 6 mi. west of Williamstown on South Branch Rd.
Mrs. Catherine B. Miller, Prop.
R.R.1, Williamstown Tel. 931-1883
33-tf

Adrien Menard Electric Inc.
ELECTRIC MOTOR REPAIRS
11 Mill Square Tel. 525-2173
- *Service of water pumps*
- *Repair of Sunbeam cow clippers*
- *Sales of Jacuzzi and Beatty jet pumps*
51-tf

Repairs of All Makes of
WATER SOFTENERS
SALES - SERVICE - RENTAL
525-3877
Traitement d'eau COMFORT Water Treament
Gerald Ouellette
tf

CENTENNIAL YEAR: 1882—1982
Atlantic Hotel
The Station, Alexandria
Monday to Saturday
August 30 to September 4
Fiddler's Choice
Centennial Special on Saturday, September 4
Guest Appearance by
Don Cavanaugh
Champion of the Harmonica
Coming...
Friday and Saturday
September 10 and 11
The Brigadoons

Contest for Scouts

In 1983 Canadians will see what Scouting means when one boy's poster is used by Canada Post Corporation as the basis of a postage stamp to comemmorate the 75th Anniversary of Scouting.

Canada Post Corporation, the Boy Scouts of Canada, and les Scouts du Canada jointly announced today that they have organized a poster contest for boys currently enrolled in Scouting. Members are invited to contribute their own drawings or paintings expressing the theme "What Scouting Means to Me".

"The winning entry will be used to produce the 75th Anniversary stamp," said Andre Ouellet, Minister responsible for Canada Post.

"The Corporation is pleased to honour Scouting in Canada through the stamp and this unique poster contest," he asked.

Boys under the age of 18 can enter the contest which closes on 31 October, 1982. Entries will be judged on a regional basis and regional winners will be submitted for selection of a national winner by Canada Post's Stamp Advisory Committee.

Certificate of merit will be awarded to the winners from each region in each of the following Scouting categories: Beavers, Cubs, Scouts, and Venturers.

In addition to having his artwork used on the 75th Anniversary stamp, the national winner will be awarded an expense-paid trip to the World Jamboree in Kananaskis, Alberta, in July 1983. He will also attend the official stamp launch and receive a special presentation album containing the stamp.

An art exhibition displaying the finalist's works will be held at the World Jamboree.

"This project," said Mr. Ouellet, "should prove to be an interesting challenge for the entrants and should underscore the importance of Scouting in Canada.

SUIT YOURSELF!
THIS FALL IT'S SUITS
Come see our "MIX'N MATCH" SUITS
- one stylish jacket with a choice of pants, and plaid, pleated and plain skirts - all matching
Four stylish suits in one!
VIAU'S
Ladies' Wear
Hours: Mon.-Tues. 9 to 6, Wed. 9 to 5, Thurs., Fri. 9 to 9, Sat. 9 to 5
Green Valley, Ont. *Tel. 525-2992*
35-1c





Have you tickled someone today?
FTD Tickler® Bouquet.
Glengarry Flowers
43 Main St. S.
Alexandria
525-1660
Send your thoughts with special FTD care.™
®Registered trademark of Florists' Transworld Delivery Association.
35-1c

Ideal Family Cleaners Ltd.
261 Prospect
632-2072 HAWKESBURY 632-8271
OPENS ITS NEW BUILDING
This new dry cleaning plant is the most modern and spacious between Montreal and Ottawa, with modern equipment and skilled personnel. With 4,400 sq. ft. of working area and its 10 trucks on the road, servicing 10,000 customers in a radius of 50 miles from Hawkesbury, you are sure of getting first quality dry cleaning and efficient fast service at a reasonable price.
With Ideal Family Cleaners you have a complete service.
* First quality dry cleaning
* Laundry service
* Alteration and repair service
* Refrigeration vault for 2,000 fur coats
* Fur cleaning by Lusterized
* Leather and suede cleaning
* Steam carpet cleaning in your home or in our plant
* Open 6 days a week
* Home delivery every day
* 3-hour service at the counter
For Home Service Call:
Ernest Thauvette 525-1959
During the month of September you are invited to visit our new plant from 2 to 4 p.m., Monday to Friday
35-1p

Texaco, A.S.P. claim victories

by Colin McAuley

Regular season play wrapped up last Monday, August 23. Games scheduled for Wednesday, August 25, were cancelled due to rain.

Monday, August 23: Police 10, ASP 9; Texaco 16, Le Point 4.

FINAL STANDINGS

	W	L	T	Pts.
Texaco	15	3	1	31
Police	11	7	1	23
Le Point	9	9	1	19
ASP	1	17	1	3

The Youth Softball League playoffs were held on Sunday, August 29. In the round robin event, Roger's Texaco was undefeated with three wins, Police had a 2-1 record, Le Point won one and lost two, while ASP were winless in three.

ROUND ROBIN RESULTS

Texaco 8, Le Point 0; Police 6, ASP 4; Le Point 9, ASP 1; Texaco 8, Police 7; Police 7, Le Point 0; Texaco 6, ASP 1.

"B" FINAL
ASP 13, LE POINT 12

A classic high scoring final. ASP came out of the starting blocks quickly, building a 4-0 lead in the first inning. In the top of the second inning, Le Point, led by Paul Lefebvre's two run double, scored five times, taking the lead. ASP runners crossed the plate five times in the second inning, led by Alex Maclaren's three-run homer. After two innings, ASP 9, Le Point 5. Pierre Cuerrier of Le Point hit a two run single in the top of the fourth inning, making the score ASP 9, Le Point 8. With the score tied at 10 in the top of the seventh inning, Geoffrey Buss of Le Point doubled home two runs. After 6½ innings, Le Point 12, ASP 10. In the bottom of the seventh inning, Serge Bellefeuille, and Yves Decoste came home to score on an Alex Maclaren triple. With Maclaren on third, Andre Marcoux of ASP singled home Maclaren with the winning run.

"A" FINAL
ROGER'S TEXACO 5, POLICE 4

A close battle between two evenly matched teams. In the bottom of the second inning, with two out and speedy Alain Rochon of Texaco on second, Berniquer singled to right. Police right fielder Eric Brunet, flagged the ball down, threw it to Marc Hurtubise, who relayed the ball to catcher Richard Decoste, in time to tag-out Rochon at the plate. In the top of the fourth inning, and still no score, Hurtubise of Police doubled to right and came around to score on Decoste's single. Decoste came home to score on Roch Levac's single. After four innings, Police 2, Texaco 0.

In the top of the sixth inning with two out, Marc Lefebvre of Police singled up the middle. Marc Hurtubise followed up with a double, sending Lefebvre to third. Lefebvre and Hurtubise came around to score on Levac's single to right. After 5½, Police led 4-0. In the bottom of the sixth inning, Marc Sauve of Texaco doubled and scored on Stephane Berniquer's single. Four straight walks to Texaco, Berniquer and Stephane Romain were brought home to score. End of six innings, Police 4, Texaco 3. With two out and two on base for Police in the seventh inning, a great running catch by centre-fielder Alain Rochon of Texaco robbed Police of a three run homer. In the bottom of the seventh inning, Marc Sauve of Texaco doubled and scored on Berniquer's double. Stephane Berniquer came home with the winning run on Steven Maisonneuve's single.

TROPHY WINNERS

"A" team trophy: Roger's Texaco; "A" MVP's: Roger's Texaco, Daniel Levert; Police, Marc Hurtubise. "B" team trophy: ASP; "B" MVP's, ASP, Alex Maclaren; Le Point, Paul Lefebvre. Regular Season Team Trophy: Roger's Texaco. Most Improved Players trophies: Texaco, Steven Maisonneuve; ASP, Geoffrey Lowe; Le Point, Paul Lefebvre; Police, Marc Lefebvre.

The following 16 players earned All-Star Recognition: 1B, Luc Francoeur, Texaco; 2B, Yves Decoste, ASP; 3B, Marc Lefebvre, Police; SS, Stephane Berniquer, Texaco; C, Alain Larocque, Texaco; RF, Stephane Landriault, Police; CF, Alain Rochon, Texaco; LF, Pierre Cholette, Le Point. Pitchers: Marc Sauve, Texaco; Marc Hurtubise, Police; Serge Bellefeuille, ASP. Substitutes, Roch Levac, Police; Pierre Cuerrier, Le Point; Alex Maclaren, ASP; Michel Duval, Le Point; Scott McCormick, Police.

THERE IS A DIFFERENCE

What is the difference between arthritis and rheumatism?

Arthritis literally means inflammation of a joint. Rheumatism is a vague term and is usually applied to unexplained aches and pains around joints, such as in the muscles or tendons. Free information about arthritis may be obtained by writing: The Arthritis Society, 920 Yonge St., Suite 420, Toronto, Ontario M4W 3J7.



AIDING LOCAL CENTRE—The Knights of Columbus donated $2,000 to Mount Carmel House, a treatment centre for alcoholics. Making the presentation are Deputy Grand Knight Bruno Massie, Grand Knight Guy Lanctot, the executive director of Mount Carmel, Ray Billard and Herve Wathier, chairman of the K of C draws.

Photo—Courtesy Le Point

Wolves, Blazers soccer champs

The Wolves and Blazers won both their games in the CLDMSA playoff action.

The Wolves had two shutouts with Ian Page providing the netminding. On a goal by Vincent Rines, it was 1-0 over the Drillers. In the other game, Alistair MacDonald, Vincent Rines, Ian Laplante and Aubrey Lauzon each scored once to give them a 4-0 win over the Spurs.

Blazers won a game by default and their other match with the Drillers by a score of 4-1. Benjamin Pye scored all four goals for the Blazers and Innis Fraser scored for the losing team.

In the Mosquito division, the Wanderers defeated the Boomers 1-0 on a goal by Jason Ramsay. Wallee MacDonald was in the nets.

The Boomers lost to the Rangers 5-2. Scott Arnott had a hat trick for the Rangers with Roddy Angola getting the other two goals. Hubert Gauthier scored twice for the Boomers.

Final games are on Thursday, Sept. 2 with awards to be presented in the Char-Lan Recreation Centre following the games.

ARTHRITIS NOT CHOOSY

Did you know that some types of arthritis can affect eyes, lungs, heart, skin and other organs? Free information about arthritis is available by writing: The Arthritis Society, 920 Yonge St., Suite 420, Toronto, Ontario M4W 3J7.

Keep Canada Beautiful... Pitch-In

Glengarry Golf & Country Club

REDUCED GREENS FEE RATES
Effective September 7
(for the remainder of the season)

WEEKENDS
Fees reduced from $9.50 to $8
AFTER 5 P.M.
Fees reduced from $6.50 to $5

WEEKDAYS
Fees reduced from $6.50 to $6

AFTER 5 P.M.
Fees reduced from $4.50 to $3



34-2c

SPECIAL THANKS
to all the
ALEXANDRIA AND AREA BUSINESSMEN
who contributed towards the prizes for the
8th Annual Alexandria Open Golf Tournament
Glengarry Golf & Country Club
35-1c

FREE PUBLIC SKATING
CHARLOTTENBURGH RECREATION CENTRE

Sept. 16 - 7 to 9 p.m.
Sept. 18 - 1 to 3 p.m.
Sept. 19 - 3 to 5 p.m.
Sept. 23 - 7 to 9 p.m.
Sept. 24 - 1 to 3 p.m.

SEASON SKATING TIME
Sunday, 3 to 5 p.m. starting Sept. 26

ADMISSION WILL BE CHARGED:
Students $1 (17 and under) — Adults $1.50
Family Passes $25 — Single Passes $12

Ice Rentals: Good dates still available

CALL 347-2411
35-3c

THE ALEXANDRIA FIGURE SKATING CLUB
will be holding their
REGISTRATION DAY
at the
GLENGARRY SPORTS PALACE
Monday, Sept. 13
from 6 to 8 p.m.

Registration fees for season:
Figure Skating $46
Charlottenburgh and Kenyon $115

Power Skating $50
Charlottenburgh and Kenyon $105

All children must be 4 years of age by December 31, 1982 to be eligible.



34-3c

New students should be accompanied by a parent

FOR YOUR BACK TO SCHOOL FOOTWEAR



ADIDAS
HI POINTS
Reg. 25.95
SALE 17.95
ADIDAS
BAUER

Our Fall Skate order is in.
See them while the selection is great!
BAUER—DAOUST
C.C.M.

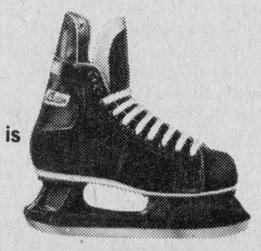

SHEPHERD MOTORS LTD.
83 Main St. N. 525-1402

ONTARIO HOCKEY LEAGUE
Cornwall Royals
Major Junior Hockey



BLUE & WHITE GAME
Thursday, Sept. 2, 7:30 p.m.
Cornwall Civic Complex
Adults $2.50, students and children $1.50

EXHIBITION SCHEDULE

Thursday, Sept. 9 - 7:30 p.m.	Hull Olympics
Sunday, Sept. 12 - 7:30 p.m.	Kingston Canadians
Sunday, Sept. 19 - 7:30 p.m.	Ottawa 67's

Cornwall Civic Complex - Adults $5, Students $3.25

ALEXANDRIA JR. B GLENS
TRAINING CAMP

Tuesday, Sept. 7 — 8 p.m. - 10 p.m.
Wednesday, Sept. 8 — 8 p.m. - 10 p.m.
Thursday, Sept. 9 — 8 p.m. - 10 p.m.
Friday, Sept. 10 — 8 p.m. - 10 p.m.



Open to all Jr. Age Players

For further information contact

GAETAN GIROUX

525-2175

35-2c

Char-Lan Figure Skating Club
Registration 1982-83
(Charlottenburgh Recreation Centre)

Age required: 4 yrs. old as of December 1982

Registration Dates:
Sept. 4: 9 a.m. to 12 noon
Sept. 11: 10 a.m. to 4 p.m.



Fees:
Learn to skate - $35
All others - $55
Family rates: $80
(Late registration fee: $10 extra)

No registration accepted after Oct. 18

Class Time:
Monday Nights 5 to 8 p.m.
(Starting September 27)

Skate exchange to be held September 11
35-2c

BOWLING SEASON IS HERE!!!



REGISTER NOW FOR
Ladies', Men's or Mixed Leagues
5 OR 10 PIN BOWLING

Y.B.C. BOWLING
(Youth Bowling Congress)
Children from 7 to 18 included
Registration: Saturday, September 4
All Day or anytime starting September 1



GOLDEN AGE BOWLING CLUB
REGISTRATION
ANYTIME STARTING SEPTEMBER 6
Leagues begin September 6, 7, 9 at 1 p.m.
For information: Roger Menard



ALEXANDRIA LANES
296 Main St. S., Alexandria Tel. 525-2801
35-1c



LUNCHING AT THE EX—It was SD&G day at the Ottawa Ex last Thursday and about 200 people from the United Counties attended the luncheon prior to the entertainment presented by local artists. Seated at the head table were Alexandria Mayor Jean Paul Touchette, Cornwall Mayor Gerald Parisien who has just been made president of the Association of Municipalities of Ontario (AMO), MPP Osie Villeneuve, SD&G Warden Hugh McIntyre and Ken Workman, director of the Ottawa Ex and former Ottawa alderman.

Staff Photo—Rod MacDonald

Baseball is deadlocked

by Mike Samson

The best-of-seven final series between Highland Motors and Menard Farm Supplies is deadlocked at three games each following the loss by default of Highland Motors on Monday. In the bottom of the second inning, with Highland Motors leading 5-1, Luc Poirier was ejected from the game for using offensive language. A short time later, two players departed who were scheduled to play for Bonnie Glen in Cornwall. With only eight players remaining, Highland Motors were forced to forfeit the game. MFS pitcher Bob Latreille picked up the win while J. L. Desautels was charged with the loss. The final game in the series will be played on Thursday.

THURSDAY, AUGUST 27
HIGHLAND MOTORS 4
MFS 3

Mike Owens blasted a home run for MFS in the fourth, but Highland Motors responded with three runs in the bottom of the seventh to edge MFS 4-3. Roch Lajoie drove in the winning run. Pitcher J. L. Desautels was credited with the win and Bob Latreille was tagged with the loss.

Locals excel in motocross

Two brothers from Williamstown were among the first-place finishers at the Motocross Event held last Sunday at Gartree Park at Lunenburg, Ontario. The event featured five categories, including a Fun Class for novice riders and an Oldtime Class. The Oldtimers event allowed the parents to ride the small 80 cc motorcycles for four laps of the course, to the enjoyment of participants and spectators alike. Organizers say they will be including an Oldtimers event for standard sized machines in their next Club event on September 19.

Results:

80 cc Schoolboy Class, 1, Carey Collette, Williamstown, Honda; 2, Desmond Farrell, Hudson, Que., Yamaha; 3, Dean Cameron, Apple Hill, Yamaha.

Enduro Class, 1, Timmy Morgan, Ingleside, Honda; 2, David Dupuis, Lancaster, Yamaha; 3, John Wilson, Kemptville, Yamaha.

125 cc Junior Class, 1, Dave Woods, Scarborough, Kawasaki; 2, Kevin May, Hudson, Que., Yamaha; 3, Steven Leger, Montreal, Yamaha.

Fun Class, 1, Robby Collette, Williamstown, Kawasaki; 2, Ray Martel, Cornwall, Honda; 3, Chris Fagan, Cornwall, Honda.

Oldtimers Class, 1, Pat Zeran (Mrs.), Newington, Yamaha; 2, Alex Hledin, Hudson, Que., Yamaha.

Bowlers all tied up

by David Filion

After exchanging the lead several times in the past seven weeks, the Strikers and Hurricanes ended the season on August 26 in a tie. The Strikers, led by Alice Jelly, secured their first place hopes with a victory over the Lions despite a good effort by Gerald Lavigne. The Hurricanes moved into the first place tie with a victory over the Packers, mostly due to the consistent bowling of Harry Larocque. The Hawks secured a third place finish by defeating the Sockers in a convincing manner. The three stars of the week are: Hurricanes, Harry Larocque; Lions, Michel Rouleau, and Dorothy Emberg from the Packers.

STANDINGS

	P	W	L	P
Strikers	7	5	2	10
Hurricanes	7	5	2	10
Hawks	7	4	3	8
Sockers	7	3	4	6
Packers	7	2	5	4
Lions	7	2	5	4

Area tennis buffs to battle it out

The Alexandria Tennis Club will be holding a tournament for young tennis enthusiasts 13 years and under this weekend. Interested participants are asked to call Blair Fraser at 525-3777. Registration deadline is Thursday evening, September 2.

For senior players, the Sauve Real Estate Tennis Open is scheduled to take place during the week of September 17.

Beatlemania to come to Cornwall

Beatlemania, the Broadway show that correlates the evolution of The Beatles music with the cultural and historical events of the 60's, will be performed live in Cornwall at the Civic Complex on Wednesday, September 15.

After acquiring the rights to the music of Beatlemania, producers Steve Leber and David Krebs elicited the assistance of Jules Fisher, who has been involved in such shows as "Lenny" and "Dancin." Mr. Fisher, with the aid of 36 writers, photographers, graphic designers and film editors created what has been referred to by critics, theatre buffs and audio-visual experts as one of the "most ambitious theatrical audio-visual productions to date." To accomplish this retrospective look at the 60's, the show utilizes nine of the highest intensity Xenon slide machines built for rear projection as well as a 16 mm picture projector and two "effects" projectors. The entire multi-media program is controlled by one man who carefully follows the lyrics of each song and cues the visual program.

This sophisticated video presentation revolved around the cast of Beatlemania, four accomplished musicians from New Jersey, who perform over 30 of The Beatles' most popular songs live on stage. The cast consists of 28-year-old Lenie Colacino, Richie Gomez, age 30; Joe Pecorino, age 27, and Al Sapienza, age 27. Chosen from thousands who auditioned, the cast underwent an extensive six-month training course which included listening to hours of music and watching rare movies of The Beatles to perfect the music, vocals and mannerisms of the original "Fab Four." On May 18, 1978, they made their debut at the Winter Garden Theatre on Broadway and on September 18, 1978 they embarked on a national tour of the Beatlemania show and it's been playing to sellout audiences ever since.

ONTARIO RESIDENTS
IN ORDER TO SERVE YOU BETTER
E. R. CAMPEAU INC.
SPECIALTIES
has a new phone number
613-347-3436 33-tf
Come and compare prices on
all your building material needs
Open: Mon.-Thurs. 8 to 6, Fri. 8 to 9, Sat. 8 to 3
Located in Dalhousie Stn., Quebec


Ernest Campeau

REGISTRATION
for
Char-Lan Minor Hockey Association
and
Char-Lan Minor Hockey School
and
Sale of Hockey Equipment

Minor Hockey Registration:
Players, Coaches and Referees
Saturday, September 4, from 9 a.m. to 12 noon
and
Saturday, September 11, from 10 a.m. to 4 p.m.
at Charlottenburgh Recreation Centre, Williamstown, Ont.
FEES: Novice, Atom, Peewee and Bantam Ages
(Born 1968 - 1976) = $25 per individual
Midget and Junvenile Ages
(Born 1964 - 1967) = $30 per individual
The late fee after September 30 will be an extra $10.
Proof of Age is Required

Minor Hockey School:
Director—Carl Rines
The Hockey School will be run from
September 13 through September 25
Monday, Wednesday & Friday evenings & Saturday mornings

Hockey School Registration:
Saturday, September 4 from 9 a.m. to 12 noon
and
Saturday, September 11 from 10 a.m. to 4 p.m.
The School is open to all individuals born between
1966 - 1974 inclusive
Rates: $45 for first player
$40 for each other player of the same family.

Sale of Hockey Equipment:
Will take place in the upstairs hall of the Charlottenburgh
Recreation Centre on September 11
Equipment to be brought in from 10 a.m. to 12 noon
Sale—10 a.m. to 3 p.m.
Unsold equipment must be removed by the owners by 3 p.m.
35-2c

GLENGARRY HOCKEY SCHOOL
from
Saturday, Sept. 11
to
Wednesday, Sept. 29
12 HOURS OF ON ICE INSTRUCTION
4 CATEGORIES
OF PARTICIPANTS
Minor Hockey Players
from 5 to 16
including Goal Tenders



Place: Glengarry Sports Palace
Time: 5:30 p.m. to 8:30 p.m.
on weekdays
9 a.m. to 12 p.m.
on Saturday and Sunday
Registration Fee: $35 each
Registration at Shepherd Motors
and A & G Giroux Sport
Each participant will be given a T-shirt

ICE SCHEDULE
Phone 525-3600 between 8 a.m.—4 p.m.
for prime September Ice Time

Sunday, Sept. 5
7-9 p.m. public skating

Monday, Sept. 6
7-9 p.m. public skating

Tuesday, Sept. 7
6-7:45 p.m. public skating

Wednesday, Sept. 8
6-7:45 p.m. public skating

Friday, Sept. 10
6-7:45 p.m. public skating

Saturday, Sept. 11
2-3:45 p.m. public skating

ONTARIO HOCKEY LEAGUE
Cornwall
ROYALS
Major Junior Hockey

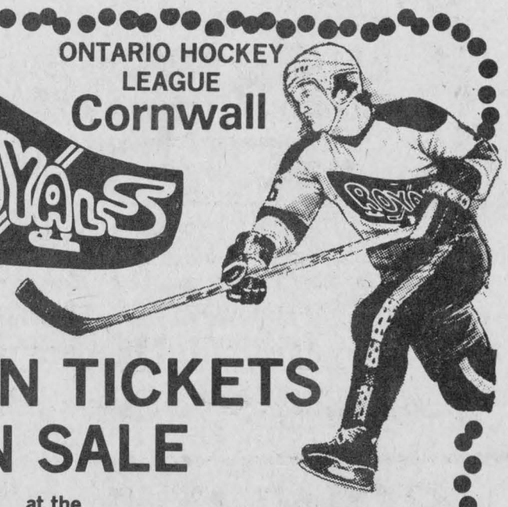

SEASON TICKETS ON SALE
at the
Royals Office, Cornwall Civic Complex
August 30 to September 4
Monday to Friday, 6 p.m. to 8 p.m.; Saturday 9 a.m. to noon
35 Home Games at $140 per seat
35-1c

CANADIAN TIRE
Back to School Sale
continuing...

REFILL SHEETS
300-sheet lined refills, 3-hole punched to fit standard binder. Make a note of our low price and shop now for all your needs.
SPECIAL BUY $1.89

"RAINBOW" KIT
Special Purchase
Set of 5. Case, pencil, eraser, sharpener and ruler
1.19

BIC PENS
Special Pruchase
Package of 5. Fine and medium ball points.
Write-on value!
94¢

KID'S CRAYONS
Special Purchase
Package of 8 non-toxic colors
29¢
Package of 16
49¢

QUANTITIES LIMITED
MANY, MANY MORE SPECIALS



60th year
ASSOCIATE STORE
R. Lewis Sales Inc.
421 Main St., Alexandria
Tel. 525-3454
CANADIAN TIRE 123 456 789 0 R J ROBERT
VISA MasterCard
USE YOUR CARD

GLENGARRY HONDA
Dear Customers:
Please take notice that we are no longer servicing vehicles on our Maxville location. Roger Michaud and Bill Metcalfe have now joined us in Green Valley. We feel this move will enable us to operate an even more efficient service department all under one roof. We are fully equipped to provide top notch service for all makes and models of cars and trucks.
Thank you,
Jim MacEwen

Child Portraits
Family Groups
Weddings
Passport Photos
Thompson
PHOTOGRAPHY
Tel... 525-2115
41 Main Street
ALEXANDRIA
30-tf

1932 - ALEXANDRIA BAKERY

A Tribute to Our Founders Mr. and Mrs. Georges Lanthier



Georges Lanthier



Adrienne Lanthier

1932

It was on September 5th, 1932, that a young couple from L'Orignal, Ontario, Mr. and Mrs. Georges Lanthier, arrived in Alexandria to take possession of their new Bakery on Dominion Street.

Name: Alexandria Bakery
Building: 25 x 25 (Built in 1903) Main
Equipment: 1 old brick and wooden oven
1 gas bread mixer
1 Chevy truck 1929
Employees: 2 employees
Sales: 500 loaves a day
Territory: Alexandria, Lancaster, Martintown, St. Raphael's

1940

First expansion of the Bakery was an extension of 15'x 35' with office on the second floor.

At the same time the installation of a rotary oven; the first one in the area. At the beginning, this oven was heated with charcoal. The same oven was later converted to heating fuel in 1948. That same year Mr. Lanthier organized the Ottawa Lower Valley Bakery Association, which reached 32 members.

Building: 40'x 70' (2,800 S.F.)
Employees: 12
New Territory: Apple Hill, Maxville

1950

Second expansion of the Bakery, this time a 100'x 50', plus the installation of two new rotary ovens.

Following this second expansion, the old section of the Bakery was converted into a separate Pastry Department.

Building: 100'x 120' (12,000 S.F.)
Employees: 40
Sales: 7,000 loaves a day
New territory: Cornwall (since 1946)
Vankleek Hill, Hawkesbury, L'Orignal

1962

Third and major expansion; the original Bakery completely disappears to be replaced by a new modern structure.

Wisely to not interrupt the production, the new building was built over the old one. During the same period the production equipment was almost completely changed, with a new made-to-order travelling oven of 26 shelves. With those changes, the production capacity is multiplied by three and reaches 2,800 loaves per hour.

Name: In 1956 'Alexandria Bakery' becomes 'La Boulangerie Geo. Lanthier et Fils Ltée'
Building: (25,000 S.F.)
Employees: 80
Sales: 12,500 loaves a day
New territory: Montebello, Brownsburg, Lachute

1972

Two acquisitions give another push to the Company.

The purchase of the Dalkeith bakery plant increases the production capacity.

The takeover of the routes of Boulangerie Vaudreuil, Quebec, gives the Company direct access to the territory of Dorion, Vaudreuil and Hudson, an open door to the Montreal market for Betty products.

Employees: 102
Sales: 20,000 loaves a day
New territory: Valleyfield, Vaudreuil, Dorion, Brockville

Les Moulins

MAPLE LEAF MILLS LIMITED
Limitée
Almonte, Ontario

We wish to express our sincere congratulations to Mr. and Mrs. Georges Lanthier on the 50th anniversary of their company.

We look forward to the continuance of a cooperative and pleasant business association.

Felicitations! Congratulations!

SINCERE CONGRATULATIONS
from the
TOWN OF ALEXANDRIA

We are proud to congratulate
Mr. and Mrs. Lanthier
and their employees
on the occasion of their
50th anniversary.

J. P. Touchette, Mayor

THE EMPLOYEES
of
GEO. LANTHIER & FILS LTEE
extend their
congratulations
and thanks to
Mr. and Mrs. Lanthier
on the occasion
of their
50th anniversary

1982 - GEO. LANTHIER & FILS LTEE

THE EMPLOYEES OF GEO. LANTHIER & FILS LTEE

Production
Dalkeith and Alexandria

Administration
and office

Sales
Distributors - Concessionaires

represented by their co-workers who have attained 30 years of service

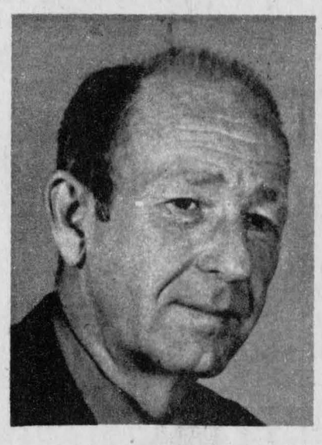

GUY CADIEUX
Concessionaire
Starting Date:
June 15, 1947
(35 years)

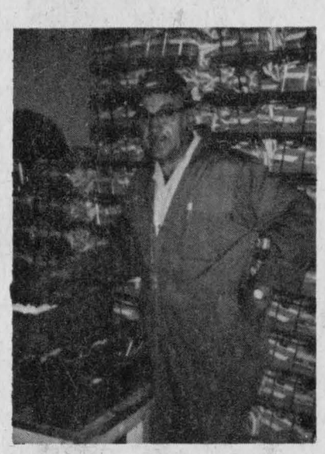

ROMEO HURTUBISE
Maintenance
Starting Date:
February 20, 1951
(31 years)

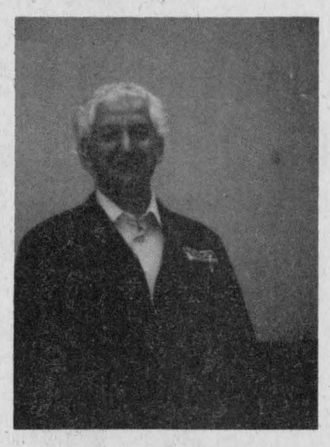

LUCIEN THEORET
Concessionaire
Starting Date:
June 1, 1949
(33 years)

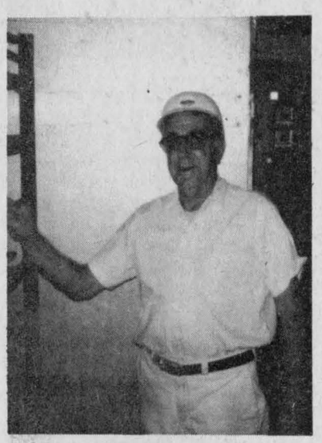

DONAT MASSIA
Production
Starting Date:
June 14, 1949
(33 years)

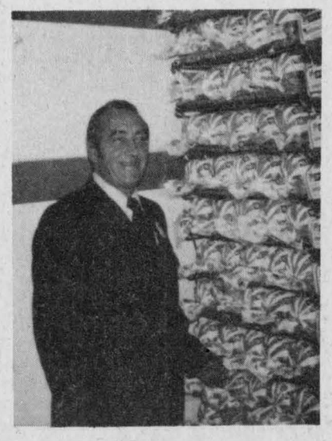

UBALD DEPRATTO
Sales and
Distribution Manager
Starting Date:
July 28, 1951
(31 years)

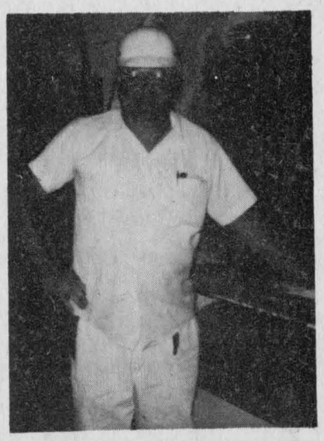

RAYMOND DUROCHER
Production Manager
Starting Date
June 23, 1951
(31 years)

To Mr. and Mrs. Lanthier, the employees say Thank You!

50 ANS YEARS

GRÂCE A VOUS BECAUSE OF YOU

1982
50th Anniversary of the Bakery

September 5th and 6th, events for the founders and their guests.

Sunday, September 5, 1982:
5 p.m. Mass for Mr. and Mrs. Lanthier
6 p.m. Banquet and Social Evening

Monday, September 6, 1982:
10 a.m. Brunch
11:30 a.m. Visit to the Bakery

Saturday, October 23, 1982:
Banquet and Social Evening for the 146 employees of the Company and their spouses

Congratulations from
A. A. STEWART
Plumbing & Heating
87 Harrison St. N., Alexandria Tel. 525-3820

Betty
Best wishes to all our employees for a safe and happy Labor Day weekend.
Geo. Lanthier & Fils Ltée

ONTARIO ELECTRICAL LEAGUE
Water Quality CERTIFIED DEALER
CONSTRUCTION AND MAINTENANCE
ELECTRICIANS
CLAUDE OUELLETTE
16 HARRISON ST. (613) 525-2132
P.O. BOX 818, ALEXANDRIA, ONTARIO K0C 1A0

Best wishes for the future
from
MEUNERIE
ALEXANDRIA
MILLING
BRUNO MASSIE, PRES.
Alexandria, Ont. Tel. 525-1973

Thanks for 50 years of quality!
LEFEBVRE
FOODORAMA
64 Lochiel St., Alexxndria Tel. 525-3501

CONGRATULATIONS
LIONS INTERNATIONAL
on your fine achievement!
Alexandria
Lions Club

We extend best wishes
to Mr. and Mrs. Lanthier
and their employees
on this occasion
Le Club Richelieu, Alexandria

GTL GLENGARRY
GLENGARRY
TRANSPORT LIMITED
We extend our congratulations to Mr. and Mrs. Lanthier on the 50th anniversary of their establishment.
We are proud to have worked with their company and look forward to doing so in the future.

CONGRATULATIONS
for 50 years of fine service and products. Best wishes for 50 more!
People Come First at IGA
ALEXANDRIA
FOODLINER
Marc Lalonde, Prop.
Main St. S., Alexandria Tel. 525-2566

We wish to extend
our congratulations
and appreciation to
Mr. and Mrs. Lanthier
on this occasion
PRIEST'S MILL
Restaurant
& Pub
Mill Square and Main
Alexandria
tel. 525-2264

CONGRATULATIONS
AND
BEST WISHES
from
GLENGARRY
MOTOR SALES LTD.
ALEXANDRIA • ONT.
IT'S BEEN A PLEASURE
TO SERVE YOU
Hwy. 34, Alexandria Tel. 525-1480

News from Lancaster

by Joyce Lalonde

by Joyce Lalonde

A recent guest of Mr. and Mrs. Henry Breuers and family was Tracy Taylor a former resident of North Lancaster now residing in Lisle, Ont. Tracey attended the Williamstown Fair while on her visit and was on hand to offer congratulations to H. Breuer and Son on winning the President's Trophy for the best commercial display there.

NEED A LEADER

The 1st Lancaster Boy Scouts are still urgently needing an adult leader for their scout troop. The applicant must be over 21 years of age and interested in boys and camping. Please give Dona Girling a call for more information. The scouting season starts soon and it would be most unfortunate to leave the boys without a responsible leader.

POSTPONED

Due to unforeseen circumstances the Fall supper planned by the Knox UCW for September 11 has been cancelled. The supper will be held October 23.

Mr. and Mrs. Richard MacDonald, Kimberlie and Adam of Medicine Hat, Alberta, spent several days visiting his mother, Mrs. Edna MacDonald and relatives and friends in the area.



IN MANITOBA—Miss Kathleen (Kathy) Joubert graduated from St. Lawrence College, Kingston Campus with a Diploma Certificate in Health Science, Laboratory Technologist, and successfully completed the CSLT examination. She is employed at the Churchill Health Centre in Churchill, Manitoba. Kathy is the second daughter of Norbert and Gwen Joubert, Kincardine Street, Alexandria.

Eight flower classes are featured in show

On Saturday, August 21, the Williamstown Green Thumb Horticultural Society held its third annual flower show in St. Andrew's United Church Hall. There were eight classes of flowers, vegetables and house plants with a good number of entries in each class. Marilyn MacConaill acted as judge and from her wide experience explained to the audience the winning points she had noted in four of the many prize winners.

For most points won in the show the winners were as follows: first, Dorothy Croll, second, Edith Major and third, a tie between Carolyn Cooper and Sally Blacker. Edith Major was the big winner all around with another prize for the most entries in the show and, finally, the Light Trophy for most points earned during the year. Marilyn (Light) MacConaill presented the Light trophy on behalf of her father and mother and Mr. Winter, assistant director of District #1 Ontario Horticultural Association, assisted with the others.

A very special award was presented by Lady Chatfield to Wendy Rozon, past president, for her continuing support and inspiration to the Green Thumbs. Congratulations are due Orval Gibson, president, Sally Blacker, secretary, and all those who worked hard to make the show a success. The regular Green Thumb meetings will resume on Monday, September 27.

Peach pie season arrives in county

by Kathryn Simpson
Home Economist, SD&G

August—It is the season to enjoy fresh Ontario peaches. Are we not fortunate to live in one of the two main peach producing provinces in Canada? The Niagara Peninsula and the Okanagan Valley in British Columbia are the major Canadian peach growing areas.

Semi-freestone peaches are the first on the market, July to mid August. They are best suited for fresh eating, out-of-hand.

Freestone peaches are available from early August to late September. The peach flesh of freestones separates easily from the pit. These are ideal for fresh eating, cooking and preserving.

When purchasing peaches, select firm, ripe peaches with unmarked skins. Do not pinch the fruit; look for those with creamy yellow color and no green tinges present. Peaches that are green around the stem tend to shrivel and ripen slowly. Keep unripe peaches at room temperature, away from direct sunlight. Once they have ripened, the peaches should be stored uncovered in the refrigerator for about five days.

When preparing the fruit, the easiest method for removing the skins is to plunge the fresh peaches into boiling water for 30 to 60 seconds. The skins will slip off easily. To prevent the fruit from browning, freshly peeled or cut fruit should be coated with lemon juice or ascorbic acid solution.

Enjoy this year's peaches by trying one of the following recipes.

OVEN BAKED CHICKEN AND PEACHES

¼ cup flour
1 tsp salt
½ tsp. paprika
1/8 tsp. pepper
1 chicken (2½-3 lb.) cut into serving pieces
1 tbsp. butter
4 Ontario peaches, peeled and halved
¼ tsp. cinnamon
¼ tsp. nutmeg

Combine flour, salt, paprika and pepper in plastic bag. Add chicken pieces, one at a time, and shake until coated. Place on foil-lined 15x10x1-inch baking pan. Dot with butter. Bake at 200° C (400°F) for 30 minutes.

Sprinkle peach halves with combined cinnamon and nutmeg. Place on baking sheet with chicken. Bake 20 minutes longer or until tender. Arrange chicken and peaches on heated platter. Makes 4 servings.

SOUR CREAM PEACH COFFEE CAKE

175 mL sugar
125 mL shortening
2 eggs
250 mL dairy sour cream
5 mL vanilla
500 mL all-purpose flour
5 mL baking soda
5 mL baking powder
2 mL salt
500 mL peeled, chopped peaches (about 375 g)

Cream sugar and shortening until light and fluffy. Add eggs, sour cream and vanilla. Combine dry ingredients. Stir into sour cream mixture. Fold in peaches. Turn into bundt pan. Bake at 180°C until cake springs back when pressed lightly (about 40 min.)

Festivities were enjoyed

A most enjoyable day of festivities was had by all who attended the St. Alexander's Parish family festival on Sunday, August 22. This was the third annual festival held by the parishioners.

The day began with a chilly outdoor mass blessed with sunshine. Following mass, amusements including games and various competitions of tug of war and arm wrestling were held for persons of all ages on the church grounds. While some competed for prizes others spent an afternoon playing card games. As well a delicious lunch prepared by volunteer parishioners of corn and hot dogs was enjoyed by all.

Following the day's events prizes were given out to skilled winners. The W. J. Vander Byl family were the lucky winners in a draw for a wooden souvenir plaque of the memorable day.

Concert enjoyed

Despite cloudy, cool temperatures the St. Raphael's Ruins provided a perfect haven for about 300 spectators who turned out to see the Mount Carmel House Benefit Show on Sunday afternoon.

The show highlighted by the Cornwall Police Band and the Glengarry Pipe Band also included the famed MacCulloch Dancers, The Morris family, the Wheeling Glens, a modern and Western square dance group, Claire Leger, a soloist from Cornwall and Nancy Beaudette and the Seven Spirits, a group of teenagers who sing modern gospel hymns.

The Ladies' Auxiliary of Mount Carmel House served coffee, soft drinks and doughnuts during the concert. As well they sold tickets on a Panasonic Microwave oven and this was won by Wanda Stewart of Chesterville. Master of Ceremonies for the day was Carl Rines of St. Raphael's and Raymond Billard, the executive director of Mount Carmel drew the winning ticket for the oven.

Arthritis

WATCH FOR SIGNS

Here are some of the warning signs of arthritis:

—Persistent pain and stiffness on arising;

—Pain, tenderness or swelling in one or more joints;

—Persistent pain and stiffness in the neck, lower back or knees or other joints.

Free information is available by writing to: The Arthritis Society, 920 Yonge St., Ste. 420, Toronto, Ontario M4W 3J7.

MAYBE A VIRUS

Rheumatoid arthritis seems to develop in people who have an inherited susceptibility to the disease. Whatever it is which exploits that vulnerability—probably a virus or some other infectious agent—starts the trouble by disrupting the body's immune system.

Free information about arthritis is available by writing to: The Arthritis Society, 920 Yonge St., Suite 420, Toronto, Ontrio M4W 3J7.

SKY-HI DRIVE-IN THEATRE

Wed.-Sat. Sept. 1-4

"THE SUMMER'S BEST MOVIE. An affectionate masterpiece." NEWSWEEK



Also CAL MYRICK'S DAUGHTER SISSY SPACEK TOMMY LEE JONES

DUSK TO DAWN SHOW
Sunday, Sept. 5

CONAN THE BARBARIAN

AN AMERICAN WEREWOLF IN LONDON
THE MONSTER MOVIE

THE BORDER with JACK NICHOLSON

ANIMAL HOUSE with JOHN BELUSHI

GHOST STORIES

BROOKDALE CINEMAS 938-8414

1 HELD OVER - 4TH BIG WEEK!
"A miracle. It will leave you feeling 10 feet tall" REX REED
AN OFFICER AND A GENTLEMAN
ADMITTANCE RESTRICTED TO PERSONS 18 YEARS OF AGE OR OVER
7 and 9:15 p.m.

2 COMING FRIDAY
WITH HENRY WINKLER
NIGHT SHIFT
ADULT ACCOMPANIMENT REQUIRED UNDER AGE OF 18
7 and 9:15 p.m.

3 HELD OVER - 11TH SMASH WEEK
"THE SUMMER'S BEST MOVIE." NEWSWEEK



PARENTAL GUIDANCE ADVISED
7 and 9:15 p.m.

AND AT THE
Colonial Drive-In
Ingleside, Ont. 537-2484
THURSDAY, FRIDAY, SATURDAY
THE PIRATE MOVIE
ADULT ACCOMPANIMENT REQUIRED UNDER AGE OF 18
and
HARDLY WORKING
SUNDAY NIGHT - DUSK TO DAWN
Torture Dungeon, Frankenstein's Bloody Terror, The Pyx and Angel Wild Women
ADMITTANCE RESTRICTED TO PERSONS 18 YEARS OF AGE OR OVER

We Care
Complete TIRE SERVICE Distributors For
PIRELLI MICHELIN BFGoodrich GUINDON
TIRE SERVICE
1300 Pitt
933-6061
Apple Hill
347-2057

Border DRIVE-IN THEATRE
Tel. 347-3676
Giant Dusk to Dawn
Saturday, Sept. 4
Fun and Prizes All Night
Draw for Cash Prize
For more information
Call Border Drive-In
347-2676
35-1p

Magasin Brunet Store
Glen Robertson, Ont. Tel. 874-2026
"WHERE THE PRICE IS RIGHT"
Fall Super Specials
MEN'S FELT HATS 9.95
GIRLS' TIGHTS .75
LEATHER WORK GLOVES 2.95
GIRLS' LONG SLEEVE WHITE BLOUSES .95
GWG JEANS 25.95
BATTING 3.95
BOYS' UNDERWEAR .75
OFFER EXPIRES SEPT. 11
35-1p



Beer Garden
A GALAXY OF COUNTRY MUSIC STARS
CARROLL BAKER "MISS DYNAMIC"
featuring FAMILY BROWN
Presented by M.C.A. ENTERPRISES
GOSPEL HOUR - SUNDAY MORNING SEPTEMBER 12th - 11 a.m. to 12 noon
-featuring Country Gospel Music-
Saturday, September 11th
1 p.m. to 11 p.m.
Sunday, September 12th
11 a.m. to 10 p.m.
BOB TURNER GROUNDS
CORNWALL, ONT.
● WAYNE ROSTAD ● MARIE BOTTRELL
● THE MERCEY BROTHERS ● BOBBY LALONDE BAND
● RALPH CARLSON ● GILLES GODARD
ADMISSION
Adults $7.50 Per Day, 2-Day Pass Only $12.00
Children Under 12 Years, $3.00 Per Day
Children Under 5 Years, Free
Senior Citizens $6.00 Per Day, 2 Day Pass $10.00
Performance To Be Held "Rain Or Shine"
TICKETS AVAILABLE AT THE CHESTERVILLE RECORD
For ticket information call: (613) 938-6373
Special group rates available
USE YOUR VISA OR MASTER CARD BY CALLING 938-6373

GLENGARRY GUN CLUB
ANNUAL SHOOT-OFF
MONDAY, SEPT. 6





Registration starts at 9 a.m. to 3 p.m.
Trophies for all Classes
Over $500 in door prizes



Also Annual Turkey Shoot will start at 11 a.m. until 4 p.m.
For further information call
Daniel Theoret 525-1036 or Jean Guy Hamelin 525-1575
P.S. Sky-Hi Drive-In restaurant will be open from 11 a.m.
Everyone Welcome
35-1c

PEOPLE on the MOVE

Miss Chantal Viau has returned by plane from Dorval Airport to her home in Peace River, Alberta, after spending the past two months with her grandparents Mr. and Mrs. Mitchel Larocque and family and also visited with many other family relatives while here. Chantal is the daughter of Mrs. Rhonda Viau of Peace River, Alberta.

Mrs. Donalda MacDonald, resident at the Palace, Alexandria, had as her recent guests Rev. Alex McDonald SFM of Japan, John Ed MacDonald of Mississauga, Mrs. Esther Handel, Lorne and Harold Scharf and Dannie Rosenberg, all of Montreal.

Mr. and Mrs. Ronald E. R. Macdonald had with them over last weekend, the members of their family: Robert, daughter Carol and son Robbie of Mississauga, Ont.; Fraser, wife Shirley, Janet and John of Farmington Hills, Mich.; Mary and Frank Stanczyk and Michael of Beaverton, Oregon; Frances and Larry Lafave of St. Andrews West.



Miss Gormley dies suddenly

Miss Genevieve Gormley died unexpectedly at Glengarry Memorial Hospital on Monday, August 30.

The daughter of the late Thomas J. Gormley and his wife, Florence Hickey, she was born in Alexandria on August 20, 1905.

Following her education here she worked in Montreal for Merck, Sharpe and Dohme throughout most of her lifetime and had also served overseas in World War II with the Red Cross. About 10 years ago she came back to Alexandria where she had since resided.

She leaves to mourn, two brothers and five sisters: Angus and Donald of Apple Hill, Helen and Gabrielle of Alexandria, Mrs. Madeline Holsapple of Hudson, NY, Dorothy, Mrs. Hart Savage of Lachine and Joan, Mrs. Howard O'Hara of Maxville.

The funeral took place this morning in St. Finnan's Cathedral with Reverend Bernard McDougald officiating.

Burial was in St. Finnan's Cemetery.

Osteoarthritis: the most common kind

People who are overweight sometimes suffer more from osteoarthritis than do those who tend to watch their weight. This is largely because of the strain that the additional weight can put on the load-bearing joints like the hips or knees. This is one of the few types of arthritis where a physician might recommend a special diet, *but it will only be to cut down on the strain.*

Common Symptoms

The most common symptoms of osteoarthritis are a sometimes constant "nagging" pain, a mild aching and soreness in certain joints and a loss of mobility. There are, however, usually no "generalized" symptoms such as a feeling of fever, "sickness" or a loss of weight.

In some cases, particularly those involving women in their forties, "Heberden's" or "Bouchard's" nodes may erupt. "Heberden's" nodes will surface as bony enlargements of the end joints of the fingers. When they involve the middle joints of the fingers they are called "Bouchard's Nodes". Generally, they become painless, but can be swollen, red and tender at the onset.

Self-Help

People with osteoarthritis can do much to help themselves. Keeping fit protects the joints from damage. Once a joint is damaged or painful, it should be used with caution. Excessive use, such as in strenuous exercise, may cause even more pain and further damage.

As with other forms of arthritis, the care and guidance of a skilled physician is necessary if excessive pain or damage is to be avoided. See one at the onset of trouble and you'll likely enjoy many long, pain-free and fruitful years.

For more information on osteoarthritis, write The Arthritis Society for the free fact book "About Osteoarthritis".

Patrick Baker is National Communications and Public Education Director of The Arthritis Society. Write him care of this newspaper or at 920 Yonge Street, Suite 420, Toronto M4W 3J7

News from Glen Sandfield

by Lorna Chapman
Tel. 874-2408

Ernie MacMillan is spending three days with Lloyd and Sara MacMillan before leaving for Shilo, Man., where he is stationed following three years in Germany. Daughter Christina is home on holidays from Vancouver.

BROTHER AND SISTER DIE

The whole community has been saddened to hear of the passing of Mrs. Wm. R. MacLeod, now of Ottawa, but who formerly resided in Dalkeith. Mrs. MacLeod was for a long time church organist at Glen Sandfield United Church. Her funeral took place at Kirk Hill United Church on August 31, just three days after the funeral of her brother, Dan MacIntosh was held in Hillcrest Funeral Home in Vankleek Hill. The interment was in Greenwood Cemetery. He was a well known citizen, having been, for many years, the station agent for the CNR in Dalkeith. We extend our sincere sympathy to the family and loved ones of these two much admired people.

Alexandria News

by Marguerite Seger
Tel. 525-1039

Mr. and Mrs. Allan McHugh and children entertained on Sunday, August 15 at a family gathering to mark the occasion of the wedding anniversary of his parents, Mr. and Mrs. Lloyd McHugh of Alexandria, who were married 41 years on August 11. Fifty relatives and friends attended. The party was held at Allan and Gwladys' home in Bainsville was also a double happy gathering to honor Lloyd who celebrated his birthday on August 22. Home for the occasion was their daughter, Mary Bingham, her husband Gordon and sons Timothy and Jeffrey of Halifax.

Mrs. Harriet MacKinnon spent a few days in Ottawa last week attending the Book Trade Fair. While in the city she also visited with her son, Kenneth MacKinnon.

Mr. and Mrs. Doug Walsh and son Tad formerly of New Liskeard now of Belleville spent Sunday with Mrs. Isobel MacDonald, St. George St., Alexandria.

Rene and Olive Seguin spent last weekend in Quebec City and the surrounding area.

Mrs. Helen Seger Kaufmann has been honored with the presentation of a Certificate of Special Distinction in recognition of her loyalty and commitment to the Progressive Conservative Party and the Progressive Conservative Canada Fund, for her outstanding services in commemorating the 115 years of the Dominion of Canada. The certificate is signed by Hon. Joe Clark, leader of the opposition, Peter Blaikie, president of the Progressive Conservative Association of Canada and Finlay MacDonald, chairman of the Progressive Conservative Canada Fund, and is dated first day of July 1982 A.D. Our congratulations go out to Mrs. Kaufmann.

I'll bet you were a beautiful baby, but baby, look at you now.
PARTICIPACTION®

Couple wed fifty years

Fifty years ago John D. MacGillivray, son of the late Malcolm MacGillivray and his wife Sarah MacGillivray and Donalda MacRae, daughter of Norman MacRae and his wife Mary Jane MacMillan were united in marriage at Kirk Hill by the Rev. Kirkland of St. Columba Presbyterian Church.

On Wednesday evening, August 11, a group of relatives and friends gathered at the home of Thomas and Isabel Fraser to celebrate that event and to honor Mr. and Mrs. MacGillivray on their golden wedding anniversary. As they arrived at the Fraser home the strains of the bagpipes played by a great grandniece, Janie MacPherson, accompanied them up the driveway. Another niece, Stella Fraser played the wedding march as the bride and groom were escorted into the house by Mora and Evans MacGillivray.

Ruth MacGillivray read a very fitting address stressing their devotion to their family and finishing with a lovely poem on "The Golden Years."

This was followed by an evening of music featuring a delightful chorus by the young children, a sing-along by all the guests of the songs of yesteryear, violin selections by Viola MacCuaig and Bill Connors and several piano selections by Etta MacMeekin, Ruthanna MacPherson and Lloyd MacCuaig.

The couple were the recipients of many lovely gifts, along with the heartfelt good wishes of everyone present and the unanimous hope that we meet with them on their diamond anniversary.

As the guests departed the lovely and haunting strains of the bagpipes so capably played by Ruthanna, Janie and David MacPherson drifted out on the night air bringing to a close a memorable evening.

Locals obtain honors

The following are the results from the University of Toronto, Royal Conservatory of Music which were held early in June in Cornwall.

Grade 8: Piano, Honors, Elizabeth MacDonald, Carol Ann Larocque; Pass, Royden Larocque, Alain Gauthier.

Grade 4: Piano, honors, Hubert Gauthier.

Grade 2: Rudiments (Theory), first class honors, Lyne Besner, Claire Carriere, Alain Gauthier, Royden Larocque, Elizabeth MacDonald, Lyne Montpetit, Briony Peachey.

Lend a hand to clean Our Land!

Salon Denyse
56 Jean St., Alexandria
Tel. 525-1037
Back To School Special
THIS WEEK ONLY
25% OFF
HAIRCUTS
STUDENTS ONLY
35-1c



GRAND OPENING
of
BAR SALON ELIE
61 Sauve St.
Coteau Station, Que.
Friday, Sept. 10
Sundown Orchestra
Good Time Country Music
Door Prizes
Everyone Welcome
Jacques and Remi Elie
Proprietors
35-2c

Alexandria Hotel
Glengarry's Entertainment Centre
Sgt. Pepper's—Downstairs
GO-GO DANCERS
Monday to Saturday 3 p.m. to 1 a.m.
Daily Special
Businessman's Lunch
Meals Served from 11 a.m. to 8 p.m.
Monday to Wednesday
Music by
"Mother Wouldn't Like It"
Music of the '50s and '60s
Country Rock
Starting This Week
Thursday, Friday and Saturday
JUKE BOX FIVE
35-1p

MAIN'S TEXTILE CENTER
Going OUT OF BUSINESS
SALE BEGINS SEPTEMBER 2
ALL MERCHANDISE DISCOUNTED
35—50%
ALL DRAPERY HARDWARE AND WOODEN POLES
40% OFF
30 Main St. S., Alexandria
Tel. 525-1460
35-1c

TEACHER'S PET VALUES FOR BACK TO SCHOOLERS
BACK TO SCHOOL SPECIALS EFFECTIVE TUESDAY, AUGUST 31 TO WEDNESDAY, SEPTEMBER 15
PAPETERIE
ALEXANDRIA
STATIONERY

	REGULAR	SPECIAL
PRISMACOLOR (pkg. 60)	26.49	21.99
PRISMACOLOR (pkg. 48)	21.59	18.99
PRISMACOLOR (pkg. 36)	16.75	14.99
PRISMACOLOR (pkg. 24)	11.49	9.99
PRISMACOLOR (pkg. 12)	5.99	4.99

PKG. 200 SHEETS
Regular 3.45
Special 1.99

BONDFAST GLUE (50 mL)
Regular .89¢
Special .69¢

BONDFAST GLUE (150 mL)
Regular 1.99
Special 1.29

	REGULAR	SPECIAL
ACCOHIDE BINDERS (GS-20A)	1.35	.99
DUOTANG	.49	3/$1
BINDERS (1")	3.35	2.59
BINDERS (1½")	4.35	2.99
BINDERS (2")	5.35	3.49

MECHANICAL PENCILS (.5mm)
2.59

	REGULAR	SPECIAL
LAURENTIEN PENCILS (pkg. 30)	9.99	7.39
LAURENTIEN PENCILS (pkg. 24)	8.39	6.49
LAURENTIEN PENCILS (pkg. 12)	4.59	3.49
LAURENTIEN PENCILS (pkg. 8)	3.25	2.39

*With every purchase of $5 you get a chance to win a
SCIENTIFIC CALCULATOR
"CASIO" (VALUE $44.95)
Draw to be held on September 15, 1982
Persons over 21 are not eligible for this draw.
23 Main St. S., Alexandria
Tel. 525-1202

Flower show draws many competitors

Martintown and District Horticulture Society held its annual flower show in Martintown United Church on August 12. The lovely display was opened to the public by President Colleen Kennedy who introduced the guest, Mr. Thom, district director.

Mr. Thom brought greetings from the district as well as head office. He also reminded the group of the annual meeting which will be held in Maxville on September 18.

The winners of this year's show are as follows:

Highest points in show, Onagh Ross, with 54 points, who won a crystal vase donated by the Bank of Nova Scotia in Martintown.

Second highest points in show, Margaret Kennedy, with 52 points, who won a $15 gift certificate from Woolco.

Third highest points in show, Marie Seguin with 50 points.

Fourth highest points in show, Myrtle MacMillan and Sadie O'Keefe with 44 points each.

Village lawn, second, K and J. Barton, $10 gift certificate from the Co-Op.

Country lawn, Marie Seguin, potted mum from Whittaker Bros., Sharon Blair, cup and saucer from Weber and Co.

Farm lawn, Colleen Kennedy, plant from Barbara's Flower Boutique; Elizabeth Peters, cookbook from Colleen Kennedy.

Flower bed, tie between Mr. and Mrs. Barton and Mr. and Mrs. Peters; Helen MacMillan, dried flower arrangement from Carrol Green.

Hanging basket, Grace Kinloch.

New exhibitor with highest points, Mrs. Wm. Smith.

Terrarium, Sadie O'Keefe, Onagh Ross.

Tray of vegetables, Colleen Kennedy.

Dried flower arrangement, Elizabeth Peters, Myrtle MacMillan.

Malformed vegetable, Marie Seguin, Onagh Ross.

Premium, Eva MacMillan.

Window box, Marie Seguin, Mr. and Mrs. Barton.

Dish garden, Annie Chisholm, Onagh Ross.

Cacti collection, Sadie O'Keefe, Onagh Ross.

Junior section, Junior winners:

Garden plot, Paul Smith, Adam and Shauna Blackadder, Alex Kinloch.

Garden sign, Alex and Blain Kinloch, Paul Smith, Tracy Runions.

Geranium, Adam Blackadder, Shoana Blackadder, Alex Kinloch.

Candy Tuft, Adam Blackadder, Shoana Blackadder, Paul Smith.

Zinnias, Laurie Smith, Paul Smith.

Asters, Adam Blackadder, Shoana Blackadder, Stacey Laroch.

Petunias, Paul Smith, Alex Kinloch, Adam Blackadder.

Tomatoes, Alex Kinloch, Paul Smith, Shoana Blackadder.

Carrots, Paul Smith, Stacey Larch, Shoana Blackadder.

Corn, Paul Smith, Laurie Smith.

Coleus, Blain Kinloch, Laurie Smith, Stacey Laroch.

Junior section, Senior winners:

Garden plot, Lucy Smith, Sandra Ross, Trudy Lussier.

Geranium, Lucy Smith, Sherry Thompson, Danielle Pratt.

Candy Tuft, Danielle Pratt, Lisa Thompson, Sandra Ross.

Zinnia, Sandra Ross, Lucy Smith:

Asters, Lucy Smith.

Petunia, Sherry Thompson, Sandra Ross, Lucy Smith.

Tomatoes, Lucy Smith, Sherry Thompson, Danielle Pratt.

Carrots, Trudy Lussier, Lucy Smith, Sandra Ross.

Corn, Lucy Smith, Danielle Pratt, Sherry Thompson.

Terrarium, Lisa Thompson, Lucy Smith, Danielle Pratt.

Corsage, Sherry Thompson, Lisa Thompson, Trudy Lussier.

The next meeting will be held September 15 in the Presbyterian Church Hall at 8 p.m.



CHEQUES BOTH WAYS—Herve Wathier, chairman of the Knights of Columbus draw has the pleasant job of handing out cheques every month to winners. At left are Mr. and Mrs. Maurice Sauve and their daughter who were the winners of the August prize, a trip to Orlando and at right is Robert Poirier who gets $100 for selling the winning ticket.

Photo—Courtesy Le Point

Women praised

"From a Flicker to a Flame" was the theme of the 85th Anniversary celebration of the Women's Institutes of Ontario when over 1,700 members met at the Constellation Hotel, Toronto on August 12, with the provincial president, Mrs. Janet Hiepleh presiding.

The "Flicker" began in 1897 when Mrs. Adelaide Hoodless saw the need for women to learn how to better care for their families. With the help of Erland Lee, the first Women's Institute was founded at Stoney Creek, Ont. The flicker became a flame during the years as dedicated members with their volunteer efforts improved the life of rural women and their families. The movement spread and today there are 27,000 members in Ontario; 48,000 in Canada; and over 9,000,000 in the world.

The guest speaker, Mrs. Ziny Weste-bring Muller of the Netherlands and the world president said "Ontario can be proud of its women and their accomplishments. When Mrs. Alfred Watt took the WI to England it was said to be 'the greatest idea that had come out of the colonies to England'. Canada's gift to the Motherland soon became Canada's gift to all nations, known as the Associated Countrywomen of the World." Mrs. Muller spoke of the projects in the underdeveloped countries, training leaders and helping people.

She asked the women to be concerned with the project for the 80's "Fresh water and Sanitation for all." She sees the hunger problem when she travels to many countries for ACWW. "The members must be a mighty force as your influence can know no bounds. We must pull together for world peace," she said.

Hon. Dennis Timbrell, Minister of Agriculture and Food congratulated the members for their continued leadership in their communities, for preserving history, promotion of homemaking skills and meeting the challenges of the many changes in rural life.

Senator Martha Beilish of Alberta, vice president for Canada to ACWW, brought greetings from the Senate, Hon. Joe Clark and the Members Societies of ACWW.

"The women of the world have and still look to Ontario for inspiration and leadership. We must be prepared to meet the challenges of society, changing and adapting when necessary and keeping the flame burning" said Mrs. Bernice Noblitt of Ottawa, the newly elected president of the Federated Women's Institute of Canada.

Among the special guests were Miss Molly McGhee, the honorary president of FWIO; past presidents: Miss Helen McKercher, former director of Home Economics Branch; two life members of FWIO; representative from the Stoney Creek Branch; and guests from other provinces, England and the Netherlands.

In closing Mrs. Hiepleh said "You should be proud to be a member of an organization that has stood the test of time, of 85 years of working for Home and Country. You now look forward eagerly to the challenges of the future and what it holds for each of us."

News of Laggan

by Mrs. Gerd Wiencke
Tel. 525-1062

Mr. and Mrs. J. D. MacRae had a busy week; Donald M. McCuaig from Montreal visited for the week, so did Mr. and Mrs. Thomas Maltby of London, Ont. This past weekend they had Mr. and Mrs. Jack MacRae, Meredith, Scott and Erin, of Ottawa. Mr. and Mrs. D. D. McCuaig of Thunder Bay stayed a few days and called on many old Glengarry friends.

A reminder, the Glengarry Pioneer Museum in Dunvegan is having a Clan weekend coming up. This year's salute is to the MacRae family. Why not visit the Museum anyway, it needs the support of all of us, after all, most of the families are represented there in the form of various items donated over the years.

Are you having RADIATOR PROBLEMS? Call MR. RADIATOR
RADIATOR SERVICE
Laurent Ladouceur, Prop.
Tel. 525-3752
13-tf

THEORET
A. Theoret & Fils Inc.
LAND IMPROVEMENT CONTRACTORS
SPECIALTY: FARM DRAINAGE
Tel. 1-514-373-4408
Collect calls accepted
175 Ellen
Valleyfield, P.Q.
3-tfc

Tel. Office: 525-1588 Res.: 525-1604
GERRY DEXTRAS
Bookkeeping Service comptabilité
92 Kenyon St. E.
ALEXANDRIA, ONTARIO K0C 1A0

WE'LL HELP YOU FIGHT INFLATION ON YOUR VISIT TO
DEMPSTER'S FABRICS
DISCOUNT MILL STORE
161 MONTREAL ROAD, CORNWALL, ONT.
TEL. 613-938-8019
(Look for the yellow and black window)
Come in and see our new fabrics sold by the lb.
We also carry drapery and vinyl and upholstery by the metre
Large assortment of curtain sheers by the pound
Beautiful Fabrics at Beautiful Prices
VISA MasterCard
31-4c

SING OUT!
L'ensemble Vocale de Prescott & Glengarry Chamber Choir will begin a second season of fun singing in September.
The choir's conductor, Mr. Robert Miron, would like to take this opportunity to invite all area singers who would like to join the choir for the 1982-83 season to contact him, for there are several openings in the choir.
Indeed after a triumphant season the choir wishes to expand, thus making the joys of choral singing more accessible to all amateur and professional musicians.
Amongst the works to be performed this year is Handel's Messiah.
All those interested may call Mr. Miron before September 6 at the following number: 525-1913.
35-1c



Blakely, Craig, Viscount & Co.
CHARTERED ACCOUNTANTS
Alexandria, Ont.
45 Main Street Tel. 525-3353
Other offices in Cornwall and Morrisburg
10-tf

WINDOW 40/40 WARS

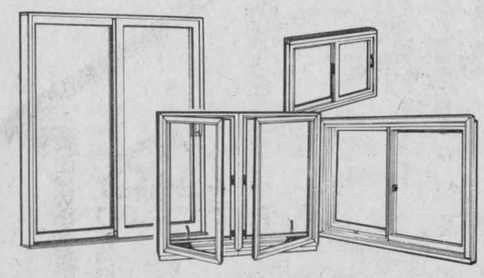

Up to 40% off for 40 days on quality Dashwood windows

Dashwood declares war on inflation and high energy prices.

Cut down on costly heat loss through windows and doors. All Dashwood windows and doors are completely factory weatherstripped. For maximum effectiveness ask for triple glazing and dramatically reduce heat loss. Save on fuel bills and add value to your home . . . beautifully.

Now, you can save up to 40% for the next 40 days on quality Dashwood windows and patio doors.

Order Dashwood windows today for your new home or your existing home. There will never be a better time to save. Get Dashwood quality at "bargain window" prices.

Dashwood is carrying on their 40/40 Window War against inflation and high energy cost at:

CURRY HILL LUMBER
& BUILDING SUPPLIES
R.R. 1, Bainsville
Claude Lalonde Ontario, K0C 1E0 613-347-2283

DASHWOOD INDUSTRIES LIMITED
33-35c

G.S.P. MANAGEMENT LIMITED
ANNOUNCEMENT

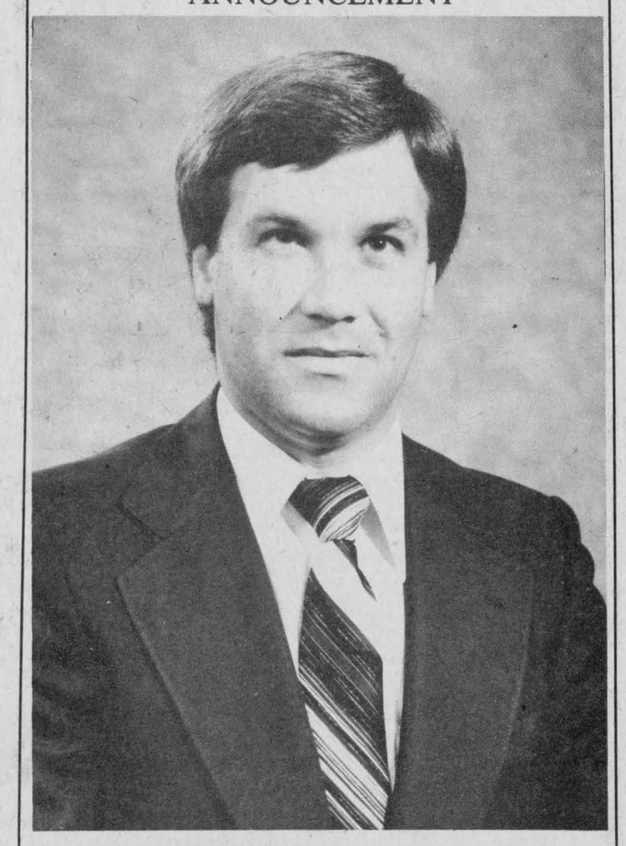

Terry Koronewski

Sheila N. Dorion, President of G.S.P. Management Limited is pleased to announce that Terry Koronewski has been appointed as Assistant Secretary of the Company. Mr. Koronewski will report directly to the Comptroller, Robert Winn.

G.S.P. Management Limited, a Canadian Company, has five divisions: Woodings Canada Division, Railcar Company Division, Foundry Division, Resale Division and Real Estate Division. G.S.P. Management Limited is engaged in manufacturing and selling Railway products. The head office is located at Moose Head House, South Lancaster, Ontario. 35-1c

MUNICIPAL ENUMERATION

Starting September 7, 1982, an enumerator, carrying a proper identification card, will call at your residence for a few minutes to check basic information required in determining:

- **your eligibility to vote in the municipal and school board elections to be held on November 8 this year;**
- the allocation of education property taxes between the public and separate school systems;
- the distribution of provincial grants to local governments to help reduce tax bills;
- the preparation of jurors' lists; and
- population information needed for other municipal programs.

The enumerator must record such information as the name, age, property status (e.g. owner or tenant), school support and residency of all members of the household.

This year in certain areas the enumerator will also ask if you would like your name included on a list of electors for French-language schools.

When the enumerator visits, please check that the information on the Enumeration Notice is correct. If it is not, revise it and verify the changes.

If you are not home, a Notice will be left for you. If changes are necessary, please make them and mail the Enumeration Notice, as soon as possible, in the pre-addressed postage prepaid envelope accompanying the Notice. For any additional information, please contact the local assessment office.

Ontario Ministry of Revenue

Prescott-Russell-Stormont-Dundas-Glengarry
Reg'l Comm - M. Fay
(613) 933-7100 Zenith 45960

UP THE CREEK

with Rod MacDonald

Last Wednesday it rained!

Actually, it didn't just rain . . . it POURED! All day!

I'd had to drive to Winchester on business for the newspaper, and had taken my oldest son along for the ride. The trip entailed a three or four hour wait, so I thought we'd drive the remaining distance to Ottawa and take in the Ottawa Exhibition and a few of the Midway rides. But that was out of the question . . . unless you're the type who enjoys getting drenched AND terrified at the same time, swinging back and forth about a hundred feet off the ground with your entire future resting in the hands of some young operator who probably knows better than to ride in those things anyway . . .

Instead, I opted to enrich my son's young life with a glimpse at history-in-the-making and a tour of the Parliament buildings.

We joined a waiting line of more than one hundred (including a large Chinese contingent) at the main entrance and almost immediately became engaged in conversation with a couple of middle-aged ladies from Tennessee, who were anxious to know if their planned tour of the Gaspe Peninsula the following day would be cancelled because of the cold weather and (according to them) the impending snowstorms. I considered it unlikely, but didn't reply, having serious doubts myself.

At that moment, one of the Parliament Security Guards announced that all those wishing to take the English tour should form a line on the right, and those wishing the tour in French should line up on the left.

When the new line had formed, there was no-one on the left!

I was still trying to work out the ramifications of this interesting development when I overheard one of my new Tennessee acquaintances remark to her companion: "No French Canadians . . . they must be all Americans!"

I was tempted to warn her of the dangers of making such comments anywhere in this country directly west of where she was standing.

The tour was conducted by a pleasant young woman who led us into a large hall where a number of portraits were hanging. These, it turned out, were former Prime Ministers whom she identified one by one. Sir John A. Macdonald, Sir Wilfred Laurier . . . the list went on.

"Oh yes . . . I nearly forgot," she said, pointing at another portrait. "The Prime Minister during the second world war, William Lyon MacKenzie King." (Several people in the Chinese contingent snickered.)

Not one to miss much, my son wanted to know what was so funny.

"Nothing," I replied, "except the Chinese have a certain empathy for other believers in superstition or the supernatural."

"Did Mr. MacKenzie believe in ghosts?"

"You might say that."

We then crowded into a small room with many windows through which we could glimpse the nerve centre of Parliament, the House itself.

"This is where the members sit when Parliament is in session," our guide continued. "On the left, the seat directly behind the tiny Canadian flag is the one occupied by our Prime Minister, Pierre Trudeau. On the right (not meant to reflect political philosophy), the seat directly behind the small flag is reserved for the leader of the opposition (pause) . . . The Conservative Party Leader (longer pause) . . . The Right Honorable Joe Clark." It was embarrassing, but maybe she was new on the job, and had trouble remembering names.

The Senate Chamber showed the only sign of real activity we'd seen all morning. The annual Youth Parliament was underway, and the young men and women from across the country were emulating the daily debating routine of their senior elected counterparts. Actually, some of it was more interesting than a lot of the nonsense we've been treated to since Commons debates were televised.

The tour wound up after a brief look at the library, the only remaining part of the original building not destroyed by the fire of 1916.

The Peace Tower, we were informed, was closed for the Changing of the Guard. We were then told that the Changing of the Guard had been cancelled due to the rain, but the Peace Tower was still closed.

"That doesn't make sense," my son whispered.

Let that be your first lesson, my son.

We settled for a souvenir flag and went home.

Sunday School held Sunday picnic at Dunvegan

STRAIGHT RUNNING RACES

13 years and over, boys: Scott Stewart, Timmy Masson, Grant Hardy. 13 and over, girls: Bettianne MacLeod, Valerie Stewart. 11 and 12 years, boys: Carl MacIntosh, Roger Seguin, Shawn MacLeod. 11 and 12, girls: Brenda Campbell, Sharon MacKinnon. 9 and 10 years, boys: Scott Graham, Glen MacLeod and Scott MacIntosh, tie. 9 and 10 years, girls: Bobbi Jo MacLeod, Andrea Matheson, Jeri-lynn Heinsma. 7 and 8 years, boys: Steven MacIntosh, Fraser Addison, Jamie Masson. 7 and 8 years, girls: Alyson Graham, Carrol Heinsma, Julie Addison. 5 and 6 years, boys: Kris MacLeod, Marcel Brunet. 5 and 6 years, girls: Sarah Viau, Joanne Brunet, Joanne Seguin. 4 and under: Erin Graham, Wendy MacLeod.

3-LEGGED RACE

13 years and over: Bettianne MacLeod and Valerie Stewart; Sharon MacKinnon and Suzanne Seguin; Scott Stewart and Timmy Masson; John Keith MacLeod and Jean MacLeod. 11 and 12 years: Shawn MacLeod and Carl MacIntosh; Allison MacIlwain and Brenda Campbell; Scott Graham and Roger Seguin. 9 and 10 years: Scott Graham and Scott MacIntosh; Bobby Jo MacLeod and Andrea Matheson; Nicole Brunet and Michelle Brunet. 7 and 8 years: Alyson Graham and Jeri-lynn Heinsma; Julie Addison and Carrol Heinsma; Fraser Addison and Michael Seguin. 5 and 6 years: Marcel Brunet and Hope Masson.

SACK RACE

13 years and over, girls: Bettianne MacLeod, Suzanne Seguin, Valerie Stewart. 13 years and over, boys: Scott Stewart, Grant Hardy, Timmy Masson. 11 and 12 years, boys and girls: Carl MacIntosh, Brenda Campbell, Shawn MacLeod. 9 and 10 years, girls: Bobbi Jo MacLeod, Andrea Matheson, Allison MacIlwain and Jeri-lynn Heinsma. 9 and 10 years, boys: Scott MacIntosh, Scott Graham, Glen MacLeod. 7 and 8 years, girls: Carrol Heinsma, Alyson Graham, Julie Addison. 7 and 8 years: Steven MacIntosh, Fraser Addison, Joanne Brunet. 5 and under: Sarah Viau, Wendy MacLeod, Marcel Brunet.

WHEELBARROW RACE

13 years and over: Valerie Stewart and Bettianne MacLeod; Scott Stewart and Timmy Masson. 11 and 12 years: Carl MacIntosh and Shawn MacLeod; Scott Graham and Roger Seguin; Allison MacIlwain and Brenda Campbell. 9 and 10 years: Scott Graham and Scott MacIntosh; Bobbi Jo MacLeod and Andrea Matheson; Renee Bonin and Suzanne Seguin. 7 and 8 years: Alyson Graham and Bobbi Jo MacLeod; Jose Bonin and Suzanne Seguin; Jamie Masson and David Viau. 5 and under: Hope Masson and Marcel Brunet.

SOFTBALL THROW

13 years and over, boys: Timmy Masson, Grant Hardy, Scott Stewart. 13 years and over, girls: Bettianne MacLeod, Sharon MacKinnon, Valerie Stewart. 11 and 12 years, boys: Shawn MacLeod, Carl MacIntosh, Roger Seguin. 9 and 10 years, girls: Andrea Matheson, Bobbi Jo MacLeod, Nicole Brunet. 9 and 10 years, boys: Scott Graham, Scott MacIntosh, Glen MacLeod. 7 and 8 years, girls: Julie Addison, Alyson Graham, Jose Bonin. 7 and 8 years, boys: Steven MacIntosh, Jamie Masson and Fraser Addison, tied. 4 and 5 years, boys and girls: Marcel Brunet, Hope Masson, Jamie Masson. 3 and under: Wendy MacLeod, Erin Graham.

Dunvegan News

by Mrs. Marion L. Loewen
Tel. 527-2284

Sympathy is extended to Mrs. Ward Gowland and family on the death of her father.

We were glad to hear that Mrs. Dorothy Fresque is home from hospital. We wish her a speedy recovery of her strength.

Congratulations to Bev and Evelyn MacQueen. They have become grandparents for the second time, with the birth of another daughter to Audrey and Gary McIntosh at Hotel Dieu on Saturday. We also congratulate Audrey and Gary, and wish them much happiness with their new baby girl.

Mrs. Mack MacRae had as dinner guests on Wednesday last week, her sister, Miss Christie Grant from Boston, Mrs. Joanna MacLean, Maxville, Miss Kay MacLean, Dunvegan and Mrs. D. H. MacIntosh of Skye.

Congratulations to the newlyweds, Mr. and Mrs. Allen Blaney, nee Sandra MacQueen, who were married in Dunvegan Church on Saturday.

Diane and Lyne Leblanc, and cousin Viviane Taillon, accompanied their mother Lise Leblanc and grandmother, Mrs. Rolande Titley, on a holiday trip last week. They visited with Mrs. Titley's sister-in-law, Victoria Ouimet at Oshawa, went sightseeing in Toronto where they visited Wonderland and the CN Tower, and on to Niagara Falls, where they enjoyed the many tourist attractions as well as the spectacular view of the Falls.

This coming weekend the Museum at Dunvegan will welcome both the MacRaes and the MacEwens. They hope that there will be a good turnout to view the material available, and that anyone having anything of interest to other clan members will bring it in to the Museum for the weekend.

On Sunday, September 5, Kenyon Presbyterian Church will hold the annual memorial day services, at 11 a.m. The Rev. Gordon Fresque has chosen as his sermon "Looking Ahead" and at 3 p.m., the title for his message will be "Finding Heaven." Everyone welcome.

Bride elect was tendered shower

On August 12, 1982, friends and neighbors gathered at the home of Mrs. Weldon MacIntosh, Dunvegan, to honor Miss Sandy MacQueen, with a miscellaneous shower, prior to her marriage to Alan Blaney, Maxville, Ontario.

After corsages were pinned on the bride and mothers they were escorted to a nicely decorated seating arrangement to the strains of "Here Comes the Bride," played by Mrs. Isabel MacLeod.

Mrs. Wesley Chisholm read a humorous address after which Bobbi Jo MacLeod, Scott and Steven MacIntosh presented the bride with a well laden basket. Betti Ann and Bonnie MacLeod fashioned a lovely hat for the bride to wear, from the bows and ribbons.

After opening the gifts the bride very graciously thanked everyone for the lovely gifts she received. During the evening a bride's book was circulated which was made by Kaye and Debbie MacLeod and Mrs. Garry MacIntosh.

Prizes for contests were won by Sandy MacQueen, Mrs. D. H. MacIntosh, Mrs. Robert Gibbs and Bonnie MacLeod.

A delicious lunch was served by Mrs. MacIntosh and her assistants with the bride cutting and serving the bride's cake.

After their marriage in late August the happy couple will be living in Maxville.

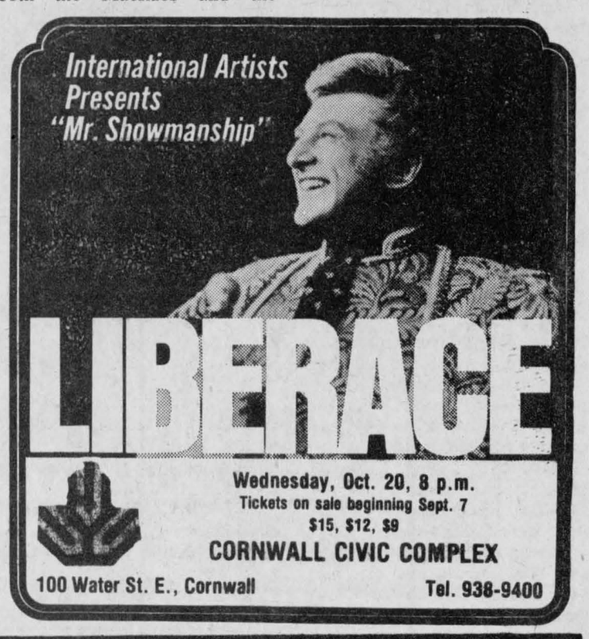

Wednesday, Oct. 20, 8 p.m.
Tickets on sale beginning Sept. 7
$15, $12, $9
CORNWALL CIVIC COMPLEX
100 Water St. E., Cornwall
Tel. 938-9400

CEILIDH DANCE
Sat., Sept. 25
6 p.m. to 1 a.m.
NEPEAN SPORTSPLEX
Woodroffe Ave.
Featuring Scotland's Gentleman of Songs
Alasdair Gillies
Dancing to the Clansmen Band
Traditional Scottish Meal
Tickets $20 each
Available at:
Scotland House, 283 Richmond Rd., Ottawa, Ont.
Continental Dining Lounge
Nepean Sportsplex
or for reservations call 722-2288
35-3c

MEMORIAL SERVICES
Kenyon Presbyterian Church
Dunvegan, Ontario
Sun., September 5
Minister
The Rev. Gordon H. Fresque
B.A., B.Th.
Organist and Choir Director
Mr. Angus MacQueen
11 a.m.—SERMON ..... "LOOKING AHEAD"
Choir...Blessed Jesu, at thy word
Soprano & Baritone duet...The heaven of rest,
3 p.m.—SERMON ..... "FINDING HEAVEN"
Choir...Fade, fade each earthly joy.
EVERYONE WELCOME
Floral Display on Graves
We love the venerable house
Our fathers built to God:
In heaven are kept their grateful vows,
Their dust endears the sod.
WHEELCHAIR ENTRANCE

SCOTTISH CONCERT
FRIDAY, SEPT. 24
Starting at 7:30 p.m.
Rideau Regional Centre
HIGHWAY 43
SMITHS FALLS
STARRING: ALASDAIR GILLIES
The Glengarry Pipe Band
Rae MacCulloch Dancers
Tickets $6 per person
Available at Smiths Falls Recreation
County Sports Store
or call 722-2288
35-4c

Back to School
We're in a CLASs by Ourselves!
"A Gathering Place With A Pleasant Village Atmosphere"
– Our Tree-lined Mall is brimming with Shopping Excitement
– There are all kinds of interesting Places to Shop, Dine and Relax.
– One level Free Parking for 1,500 cars
– Six entrances to Mall
– Facilities for the Physically Handicapped
– Climate Controlled for your shopping Convenience
• Woolco Department Store
• Woolco Automotive Centre
• Dominion Stores
• Bank of Nova Scotia
• Brookdale Cinemas (3)
• Liquor Control Board of Ontario (LCBO)
• Brewers Retail
• Shoppers Drug Mart (Post Office)
• Miss Cornwall Restaurant
• Food World Restaurant
• He & She Hairstyling of Brookdale Mall
• Dallago Pastry & Delicatessen
• Sam the Record Man
• Radio Shack
• Parisien Fashions
• Village Classics
• Marcel-Raymond
• The Squire Shop
• Chez Beatrice Children's Wear
• Jeans Plus
• Dexter Shoes
• Kiddie Kobbler
• Lafave Gift Shoppe & Telephone Centre
• Kern's Jewellery
• Peoples Jewellers
• Coles Book Store
• Upper Valley Book Store
• Elegance By Ron's Fabrics
• Golden Yarn
• Miss T's
• Direct Film
• Parkway Photo II
• Fantastic Cleaners
• Jack's Lottery
• Brookdale Mall Information Centre
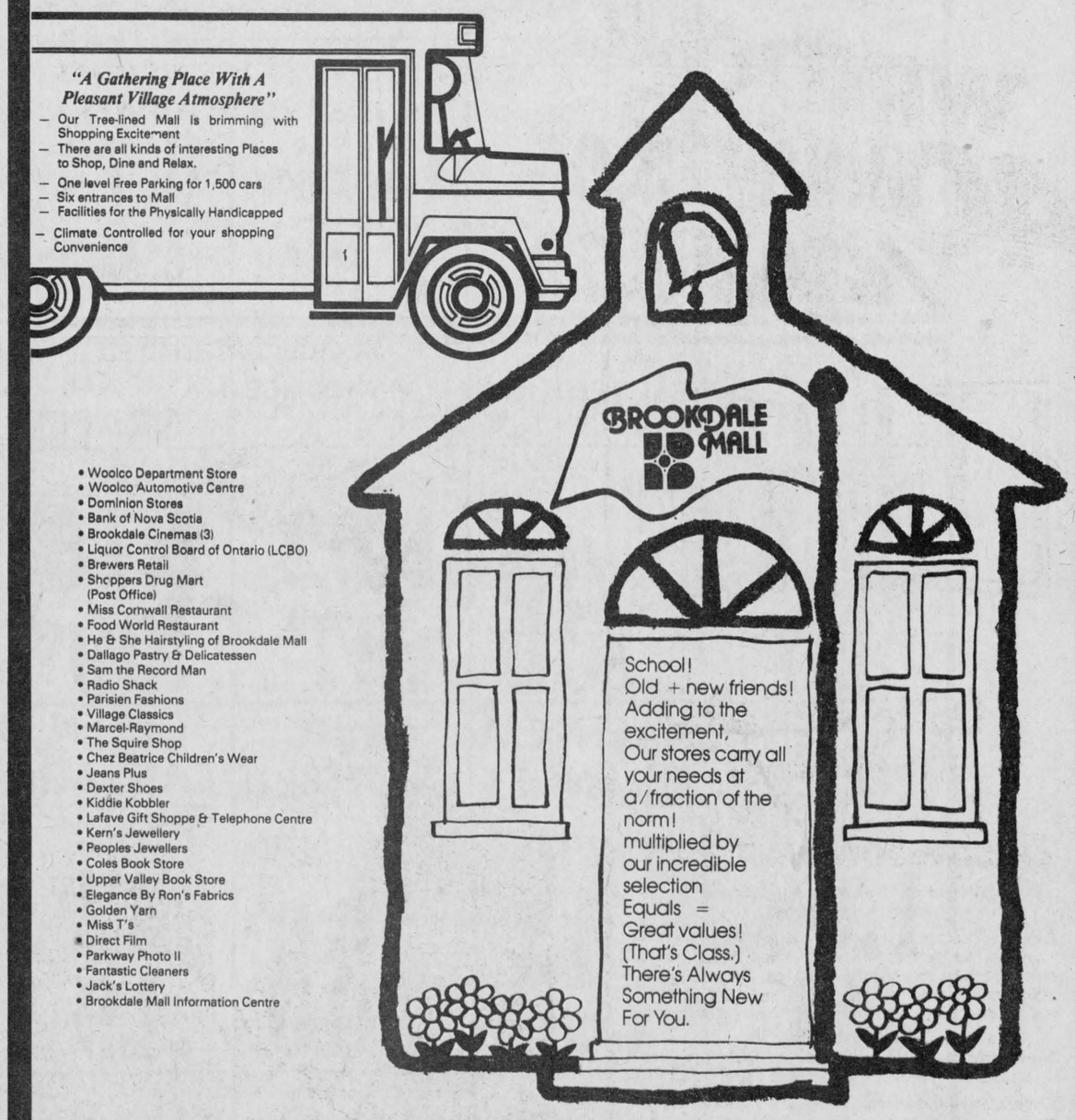

The Friendliest People Waiting to Serve your School Needs and Much, Much More.
BROOKDALE MALL
Brookdale Avenue at the Bridge Entrance, Cornwall
* MALL HOURS: MON. THRU FRI. 10 A.M. TO 9 P.M.: SAT. 9 A.M. TO 6 P.M.
* some stores have extended hours.

IGA warehouse prices on meat and produce

WEDNESDAY
SENIOR CITIZEN'S DAY
FREE DELIVERY

BULK FOOD SECTION
•Coffee •Cookies •Mix'n Match
•Candy •Fruit and Nut Mixes
•Spices plus Generic Products

STORE HOURS:
Mon.-Wed. 8:30 a.m.-6 p.m.
Thurs.-Fri. 8:30 a.m.-9 p.m.
Saturday 8:30 a.m.-6 p.m.

CUT FROM CANADA GRADE "A" BEEF

PRIME RIB ROAST	RIB STEAKS	SHOULDER STEAKS	TENDERIZED STEAKS
FIRST 4 RIBS ONLY	CAP OFF	RIB BONES REMOVED	FROM THE HIP
6.57 /kg	6.57 /kg	4.37 /kg	8.77 /kg
2.98 /lb	2.98 /lb	1.98 /lb	3.98 /lb
SHORT RIBS	**TOP SIRLOIN STEAK**	**SIRLOIN STEAK**	**GROUND BEEF**
FOR BRAISING	BONELESS		REGULAR
2.16 /kg	7.23 /kg	6.57 /kg	2.80 /kg
.98 /lb	3.28 /lb	2.98 /lb	1.27 /lb
GROUND BEEF	**GROUND BEEF**	**RIB EYE STEAK**	**T-BONE STEAK**
MEDIUM	LEAN		
3.88 /kg	3.95 /kg	13.18 /kg	8.73 /kg
1.76 /lb	1.79 /lb	5.98 /lb	3.96 /lb

POULTRY

ROASTING CHICKENS	WHOLE CHICKEN
FRESH CANADA GRADE "A" OVER 2 kg	CUT-UP
2.84 /kg	2.40 /kg
1.29 /lb	1.09 /lb
CHICKEN LEGS	**CHICKEN BREASTS**
QUARTERS	QUARTERS
2.58 /kg	2.62 /kg
1.17 /lb	1.19 /lb
CHICKEN LEGS	**CHICKEN BREASTS**
KNIFE CUT	KNIFE CUT
3.51 /kg	3.95 /kg
1.59 /lb	1.79 /lb

CANADIAN PORK

PORK CHOPS	PORK CHOPS
LOIN CENTRE CUT	LOIN RIB AND TENDERLOIN END
6.59 /kg	5.25 /kg
2.99 /lb	2.38 /lb
PORK ROAST	**PORK ROAST**
SHOULDER BUTT	SHOULDER
3.51 /kg	2.84 /kg
1.59 /lb	1.29 /lb
SIDE SPARE RIBS	**PORK TENDERLOIN**
PREVIOUSLY FROZEN	PREVIOUSLY FROZEN
4.17 /kg	6.37 /kg
1.89 /lb	2.89 /lb

RED PLUMS	CANTALOUPES	NECTARINES	RED GRAPES	GREEN GRAPES	CELERY STALKS	ONIONS	APPLES
CANADA NO 1 PRODUCT OF U.S.A.	CANADA NO. 1 PRODUCT OF U.S.A.	PRODUCT OF U.S.A.	PRODUCT OF U.S.A. CANADA NO. 1	PRODUCT OF U.S.A. CANADA NO. 1	LOCAL GROWN CANADA NO. 1	LOCAL GROWN CANADA NO. 1	EARLY McINTOSH LOCAL GROWN CANADA FANCY 3 LB BAG
2.18 /kg	each .68	1.92 /kg	2.18 /kg	2.18 /kg	ea. .39	.42 /kg	ea. 1.39
.99 /lb		.87 /lb	.99 /lb	.99 /lb		.19 /lb	

GREEN PEPPERS	VALENCIA ORANGES	WHITE GRAPEFRUIT	GREEN CABBAGE	ORANGES	CAULIFLOWER	DELICIOUS APPLES	GRANNY SMITH APPLES
SWEET LOCAL GROWN CANADA NO. 1	PRODUCT OF U.S.A.	PRODUCT OF U.S.A.	LOCAL GROWN CANADA NO. 1	NAVEL PRODUCT OF REPUBLIC OF SOUTH AFRICA	LOCAL GROWN CANADA NO. 1	RED PRODUCT OF U.S.A. CANADA FANCY	PRODUCT OF REPUBLIC OF SOUTH AFRICA
1.06 /kg	each .25	each .38	.42 /kg	each .19	ea. .89	1.50 /kg	1.92 /kg
.48 /lb			.19 /lb			.68 /lb	.79 /lb

TOMATOES	GREEN ONIONS	RADISHES	ROMAINE LETTUCE	CUCUMBERS	CARROTS	PEARS	POTATOES
HOT HOUSE LOCAL GROWN CANADA NO. 1	LOCAL GROWN	WITH TOPS LOCAL GROWN	LOCAL GROWN	LOCAL GROWN CANADA NO. 1	CELLO 2 LB BAG CANADA NO. 1 LOCAL GROWN	BARTLETT PRODUCT OF U.S.A. CANADA NO. 1	NEW WHITE LOCAL GROWN CANADA NO. 1
1.52 /kg	each .25	each .33	each .39	each .25	each .33	1.50 /kg	.27 /kg
.69 /lb						.68 /lb	.12 /lb

The Glengarry News

ALEXANDRIA, ONTARIO, WEDNESDAY, SEPTEMBER 1, 1982

EDITORIAL

IT'S OUR OPINION

More talent from Glengarry

Many Glengarrians have done the county proud with their talents. Williamstown resident Nancy Beaudette is no exception.

The talented folksinger has just cut her first album, a collection of spiritual songs consistent with her deep faith.

The 21-year-old is best known in the area through her association as one of the founders of "The Seven Spirits," a six-member religious folksinging group who started performing locally last year.

The seventh spirit is the holy spirit, highlighting the gospel nature of the musicians' repertoire.

Regardless of one's personal faith, one cannot help but admire such dedication to the thankless task of bringing a Christian message to the world.

The task is all the more difficult for a young person, because most young people do not embrace religion fervently. We would not be surprised if the members of The Seven Spirits are often the butt of ridicule among their peers. It is hard to live a Christian existence in a Godless society, and we are in the midst of the "me" generation, the antithesis of Christian philosophy.

Dedication to a religious cause is particularly difficult for a young person because it limits social circles, restricts the kinds of movie houses you visit and, naturally, tempers your taste in music.

Those who feel that "I believe" is a refreshing change would do well to support this courageous effort by promoting the album—whether it be through individual purchase, through group purchases for re-sale (e.g. through churches) or simply by word of mouth advertising.

Many of us don't give a second thought to making a contribution to a sports organization. Athletics is a well-recognized road to status in Glengarry, as well it should be. But we also believe that cultural accomplishments such as that by Nancy Beaudette should be recognized.

By the same token, we realize that financial success is not Nancy's prime motivation. "I believe" was not cut primarily to make money. It is an offering to God and his children. As a result the possibility of failure, in the conventional sense, simply does not exist.

Don't take rabies for granted

Although Glengarry has been less hard-hit by rabies than other parts of the province, it would be a mistake to treat the disease lightly.

Officials are correctly warning area residents to make sure their pets are inoculated and are not allowed to run loose.

The fight against rabies has been an ongoing one with the latest tactic being "meatballs from heaven."

In an attempt to halt the spread of the fatal disease, Ontario's Ministry of Natural Resources is attempting to immunize wild animals, such as foxes and skunks, against rabies.

Last fall, as part of a multi-million dollar project by the Ministry of Natural Resources, 20,000 28-gram (one-ounce) portions of Grade A ground beef were dropped from a plane over a 200-square-mile area around Goderich in Western Ontario.

It was a final test—preceded by aerial bombardment of 100,000 meatballs in other Western Ontario counties—to determine whether enough foxes would find and eat the meat to make it worthwhile to implant future batches with an expensively manufactured vaccine against rabies.

The tests proved successful.

Between 68 and 70 per cent of the foxes in the test area ate the handout.

The next step is a field trial with a vaccine in the meat. The measure could be introduced as early as October.

Skunks have also been attracted to the meat and scientists hope the new tactic will contribute greatly to a reduction in the disease.

In the meantime, however, we'll have to rely on the old methods of inoculation and caution.

Children should be warned against handling strays and any animal acting strangely should be reported to authorities.

For the time being, there are no magic solutions from heaven.

Economists out of step

One factor which does not turn up in economists' calculations on growth and Gross National Product is the dramatic effect volunteer labor has in our country.

It is one of the sad truths of our society that time donated freely to community service is treated statistically as non-existant. Yet, we need only look to accomplishments such as the Maxville and Williamstown Fairs, the Highland Games and the recent Alexandria Fly-in Breakfast to be reminded that hundreds of volunteers have contributed greatly to the welfare of our community.

As economic problems throughout the world intensify, it is clear that our economists have lost the ability to interpret and predict. They have been conditioned to view things only in terms of their dollar value and, even at that, only if that dollar value is statistically available. We still calculate progress in terms of the goods and services traded in the marketplace. If the Gross National Product is down, we say the economy is down.

Seldom do we ask: "Is the "quality of life" up or down?

Take an example: A man decides to build a front porch on his house. He hires a carpenter. The carpenter charges him $500 for labor and $500 for material (it's a small porch). These transactions are both a matter of record since they must be included in various income tax information. Hence, $1,000 is added to the Gross National Product for the year.

The next year, the man decides to build a back porch. This time, he elects to do the labor himself. He spends $500 on material. Since his labor is free and not statistically available, only $500 appears on the Gross National Product, giving the impression that the economy is "down" when in fact the same amount of goods and labor has been expended.

Going a step further, if the man owns a bush and builds a porch with his own logs, the GNP would show a big zero—as if nothing had ever happened.

The carpenter, in turn, now short $500, might do some work at home that he normally would job out.

This trend towards do-it-yourself and self-help projects is throwing a curve in the economists' thinking.

Also serving as a monkey wrench in conventional economic wisdom is service sharing—where people with different expertise swap their skills rather than pay out cash to each other. This not only frustrates economists, it drives the tax man right around the bend. Without money as a means of exchange, it is virtually impossible to tax such swapping of services.

This kind of "free" exchange in the marketplace—whether volunteer help or service swapping—contributes to our "quality of life" but not to figures on Gross National Product.

It is a phenomenon with which officialdom is unable to come to grips, because it is something which cannot be regulated.

That's one for our side.

THE GLENGARRY NEWS LIMITED

A member of the Canadian Community Newspapers' Association

Audit Bureau of Circulation

THE GLENGARRY NEWS LIMITED

P.O. Box 10, Alexandria, Ont.—Tel. 525-2020

EUGENE A. MACDONALD, President
EMILE HURTUBISE, General Manager and Publisher
ANNA MARGARET MacDONALD, Editor
ROBERT ROTH, Assistant Editor

SUBSCRIPTION RATES: $12.00 per year; $15 per year in Canada, beyond the 40-mile zone; $35.00 per year U.S.A. and Foreign—Second class mail registration No. 1302

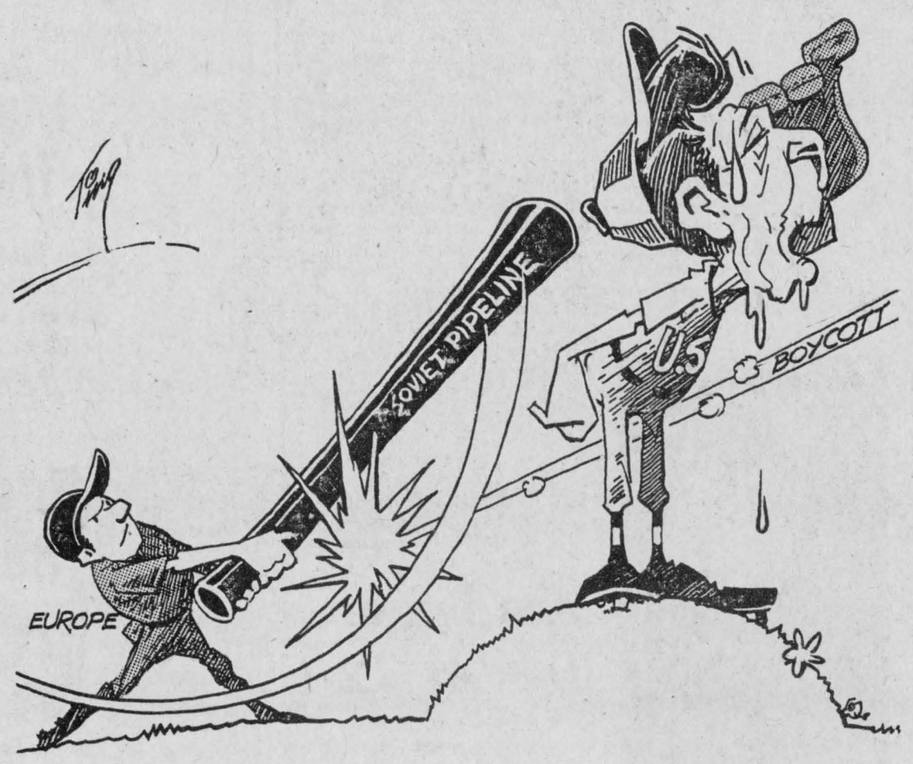

ITEMS OF AULD LANG SYNE . . .



. . . GLEANED FROM OUR FILES

TEN YEARS AGO
Thursday, August 31, 1972

While supervised swimming will continue until September 4, instruction in this sport has been completed with 183 children passing their tests in the past week.—Lightning struck a barn in the Martintown area which belonged to Edward St. Pierre on Sunday, causing him to lose his barn with the hay crop and some equipment.—Guy Meilleur, 14, of St. Isidore, is in serious condition at Montreal Neurological Hospital following a swimming accident at Loch Garry on Sunday, August 20.—J. Lapointe of Martintown was appointed clerk of United Counties Council and A. R. Ferguson, county engineer, resigned after 10 years at last Wednesday's finance committee meeting.—The give-away of timber on the industrial park was the subject of dispute at last week's town council meeting.

TWENTY YEARS AGO
Thursday, August 30, 1962

Highway 401, Lancaster to Cornwall, will open for traffic Friday on the two south lanes. Work is already in progress on the north lanes.—Colleen McRae, 16, of Bainsville, will reign as Queen over the 150th Fair at Williamstown.—Glengarry girls who today enter the school of nursing at Hotel Dieu, Cornwall, are Nancy Reid and Madeleine MacPhee, Alexandria and Beverley MacLean of Lancaster. Joan Kennedy of Munroe's Mills, will train at Hotel Dieu in Kingston.—A memorial plaque was unveiled at North Lancaster, last night, in memory of Glengarry's winner of the Victoria Cross, Sergeant Claude P. Nunney.—Miss Katherine Campbell and Mrs. H. R. Murphy left this week for St. Petersburg, Florida, where they will reside.

THIRTY YEARS AGO
Friday, August 29, 1952

Maxville and district residents

(continued on page 14)

'From the old rail fence'

by Anna Margaret



When it comes to bagpipes there are two schools of thought. Either you like them or you don't. Both ways with a passion.

When folks say they like to hear them in the distance, they are not really being sarcastic. The sound is best outdoors and does something wistful for the listener, whichever his bent may be.

There is no point getting into the origin of the bagpipes because so many different countries are involved, both claiming and rejecting.

The pipes have long been associated with war and particular regiments over the years. Obviously, if one is going to march along and play, it is much easier to carry the pipes than a piano.

Some people can play the instrument under even extreme circumstances, according to a newspaper story sent by Kenneth McKenna. It is taken from the June 26th issue of the Stornoway Gazette in Scotland and reads as follows:

"A priest water skiing and playing the pipes at the same time?

"Never, you might think, yet at the weekend intrepid Father John Archie Macmillan, of St. Michael's, Eriskay performed that very feat.

"Cheered on by amazed islanders, Father Macmillan set off from Eriskay on Saturday night and water skied to Ludaig in Uist, circled in the bay, and headed for home.

"And throughout his journey Father Macmillan played the pipes—the strains of tunes such as 'The Steamboat' and "Tha mi Duit Righ Tilleadh' drifting through the air.

"But how did he manage to balance and play the pipes at the same time?

" 'I developed a harness which went round my waist and hips and was attached to the ski rope. The pipes were tied under my arm—and they didn't even get wet,' laughed Father Macmillan.

"Luckily, although it had been a blowy day, it had calmed down by evening and conditions were ideal.

"The idea was thought up by Father Macmillan a long time ago, but it was only when he found a purpose for carrying it out that he began to make positive plans.

"The purpose was a new community hall for Eriskay. Father Macmillan was sponsored by Islanders and those living as far afield as Canada and America. 'Indeed,' he said 'people even heard about it in Australia and sent me cheques.'

"He hopes to have raised approximately 800 pounds, which will go towards the new community hall."

Our thanks to Ken for sending along the money-raising tip. Could be a way to get the Sports Hall of Fame building off to a good start.

The Humble Farmer

Last week I hauled tons of manure out of a neighbor's henhouse. After dumping several truckloads of rich potential soil on my garden a warm, generous feeling welled up in my throat. Resolved to share a ton of wealth with my neighbor, Gramp Wiley, I drove into his dooryard.

Farmers are born shrewd. He eyed the load with studied indifference.

"I brought you a load of chicken mungus," I said with a proud smile.

"Hmmm. That stuff might tend to disrupt the natural system I've got here," he said. "At present my pH content is just right."

He had never talked about the "natural system" or "pH content" before and I raised my eyebrows. "Who have you been talking to?" I asked.

"Well, my hippy friends taught me a lot about gardening this summer. They have the best vegetables in town. They were good enough to check my soil and told me it already has enough potash, phosphorus and trace minerals like sulfur and molybdenum."

I couldn't find any fault with that. All I know about gardening is clean out the henhouse and dump the mungus where you plan to plant the crops. I looked wise and said "Huh" as I pulled my beard.

"They told me to be afraid of the dichlorovinyl dimethyl phosphates and to spray only with pyrethrins," he said.

I started to move back toward my truck. The lump in my throat that comes from cheerful giving had gone.

"I do need more humus," he continued, "but chicken manure might be too strong and kill my good angleworms. It could also bring in aphids and cutworms. It might encourage slugs and weeds. I'm afraid you'll have to sell that load to someone who doesn't care what he does to his soil."

"Oh, I'm sorry you misunderstood me," I said with surprise. "This is free. I wanted to give it to you."

"It's free?" he said, and looked over his shoulder. "Back right over by my compost heap and dump her right there. My grandfather always said there ain't nothing that'll raise bigger squash than chicken manure."

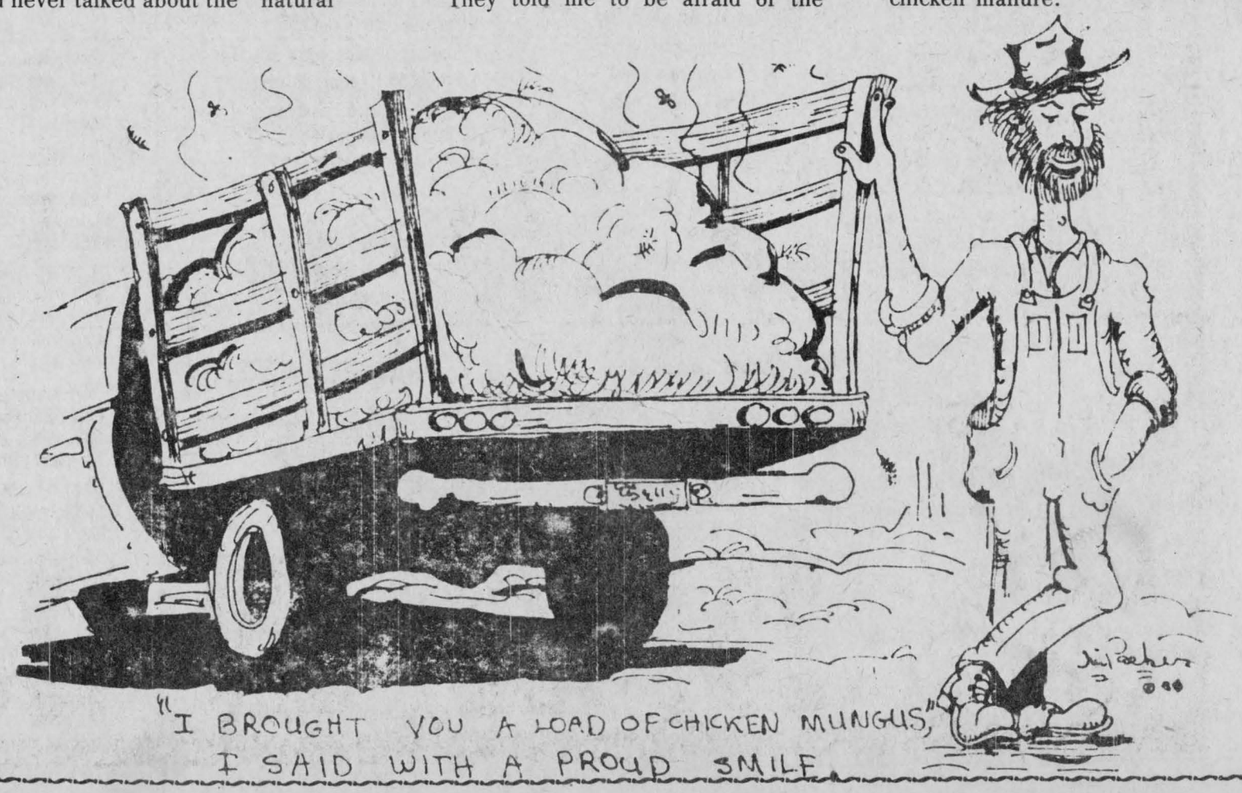

Auld Lang Syne...

(Continued from Page 13)

have posted a $1,000 reward for information leading to the arrest and conviction of the killer of Leonard Hurd. Police are searching for Henri Seguin, 27, of Cornwall, against whom a charge of murder has been laid.—A tablet to the memory of a former minister, Rev. D. M. Macleod, was unveiled in Alexandria United Church, on Sunday.—Gordon Macleod left Sunday for Colorado, en route to California where he will work toward a doctorate in Science at University of California.—Miss Mary Dolan left for Toronto where she will teach this year at St. Bridget's School.

FORTY YEARS AGO

Friday, August 28, 1942

Capt. Donald F. MacRae of Cornwall, a son of Mr. and Mrs. D. A. MacRae, Williamstown, and Pte. John Kennedy, of Cornwall, a native of Alexandria, were among heavy Canadian casualties in the raid on Dieppe. Capt. MacRae suffered a hip wound while Pte. Kennedy had a head injury.—The fine barn of Hector Chretien, east of Williamstown, was destroyed by fire during threshing operations, Wednesday afternoon. A team of horses, six cows and 20 hogs were included in the heavy loss.—Miss Mary T. Cameron, RN, daughter of Duncan Cameron, Alexandria, has joined the U.S. Army Nursing Corps with rank of Lieutenant. —Sergt.-Observer Wm. Ruxton, son of Mr. and Mrs. Robert Ruxton, Williamstown, has received his wings at Rivers, Man.—Wallace Macdonell and Henry Ladouceur left Monday for Ottawa to report for duty with the Navy.

FIFTY YEARS AGO

Friday, September 2, 1932

His Excellency Bishop Couturier has been pleased to name Rev. Duncan Macdonald, for the past 16 years pastor of the Church of the Nativity, Cornwall, a Dean of the Diocese of Alexandria. —Teachers leaving for their posts this week included: Annette Lortie, to Russell; Jeanne Goulet to Moose Creek; Annette Goulet, to Ottawa; Eva Bouchard, to Smiths Falls; Madeline and Catherine McLeod of McCrimmon, to Iroquois Falls and Pembroke, respectively.—Lochiel Township council had the pleasure on Monday of meeting in the new Township Hall, recently completed by Messrs. Dewar and McRae.

SIXTY YEARS AGO

Friday, September 1, 1922

Garrett Cameron left Monday evening for Toronto to resume his studies in the Ontario Dental College.—W. J. Bryant, Director of the Dominion Commercial Travellers' Assoc., on Tuesday laid the cornerstone of the new hotel now being built by Donald Duperron, Maxville.—The Misses Agatha Weir and Violet Cuthbert, left Thursday evening for Brooklyn, NY, where they will enter the Brooklyn hospital.

SEVENTY YEARS AGO

Friday, August 30, 1912

The centenary of St. Andrew's Church, Williamstown, and the 125th anniversary of its founding by Rev. John Bethune, were marked by special services in the church on Sunday.—Glengarry was visited Saturday night by one of the worst electrical storms in its history. Rain came down in torrents for five hours and damage by lightning included complete loss of barn and contents by A. J. McMillan, 36-4th Lochiel; a barn on the property of C. R. Sinclair, St. Elmo; Duncan Kennedy, deputy reeve of Kenyon, lost three cows, and Mr. Villeneuve, west of Maxville, two cows killed.—Among others who left for the West, Wednesday, were: James Proctor, to Lethbridge; Joseph Larose, to Fort Saskatchewan; A. Corbett, to Winnipeg; Alexander McPhee, to Winnipeg, and J. A. McGillis, Lochiel, to Winnipeg and Edmonton.—First of a series of tennis tournaments was played Saturday when Alexandria defeated Maxville. In singles, Dr. Cheney defeated Leaver; Leonard MacGillivray beat Neville; Stanley Gray won his, while Mr. Massey lost to E. P. Hunter.—S. J. McEwen, Bloomington, left for the Canadian West last Thursday.

EIGHTY YEARS AGO

Friday, August 29, 1902

The Yukon Sun reports a distressing accident along the Yukon when Daniel H. McDermid of Martintown, had his left foot torn off at the knee while snubbing a raft. He was treated at Stewart by Dr. Randy McLennan before being taken to hospital at Dawson.—Ulric Lalonde, harnessmaker, has started a trade of his own in the south end. He had been apprenticed to E. Leger. —Tickets to the West have been purchased by Dan McKenzie and Gregor McMaster, Laggan; Mal McLeod of Kirk Hill; Jas. H. McKinley, cheesemaker, and John Cuthbert, of Alexandria. —The majority of the ratepayers resident on Kenyon Street East are prepared to avail themselves of the waterworks system should council decide to lay piping along that street.—Miss Louise Routhier, 4th Kenyon, left Thursday for West Superior.

UNICEF wants more volunteers

August 28, 1982

The editor,
The Glengarry News:

As fall approaches, UNICEF begins to search for prospective volunteers to assist in the various fundraising programs which take place throughout the year, but especially during the fall months. Each year we appeal to Ontarians for this assistance through the good services of the media.

Your support in the past has been greatly appreciated in communicating UNICEF's need for volunteer help to your readers—and without this help UNICEF projects to assist millions of the most underprivileged children around the world would not achieve even a modicum of success. The funds raised annually by UNICEF volunteers support projects in 111 countries in the field of basic services, providing over 500 million children with improved health, education, nutrition, safe water and sanitation.

I would like to convey our sincere thanks for your continued interest and we look forward to working with volunteers throughout Ontario for the children of the world. If any of your readers would like to learn more about the volunteer opportunities available with UNICEF, they should call: (416) 487-4153.

Yours sincerely,
Elizabeth Gordon
Edwards, Provincial
Chairman Ontario
UNICEF Committee



RECEIVES PROMOTION—Effective August 1, 1982, R. M. (Ken) McDonald was promoted to the rank of major, and appointed to the position of officer commanding the Canadian Forces Air Traffic Control Standards Team. He will be based at National Defence Headquarters in Ottawa. Major McDonald joined the Canadian Forces in 1966 and since that time has served as an Air Traffic Controller in Summerside, PEI, Goose Bay, Labrador, Baden Baden, West Germany, and Cold Lake, Alta. In 1980 he was appointed Base Air Traffic Control Officer in North Bay and this summer, promoted and moved to Ottawa. Married to the former Gloria Stevenson of Summerside, PEI, he is the son of Mr. and Mrs. Gerald McDonald of Alexandria.

Mrs Leger dies at 72

The death of Mrs. Sarto Leger occurred on Thursday, August 26 at Glengarry Memorial Hospital.

Born in Alexandria on August 10, 1910, she was the former Pauline Larocque the daughter of the late John Larocque and his wife, Celina. She had lived here throughout her lifetime.

In addition to her husband, she is survived by four sons and two daughters. They are: Paul, Roger, Maurice, Lionel and Louise, Mrs. Robert MacDonell, all of Alexandria and Jeanne, Mrs. Roy Martin of Gananoque.

She also leaves two sisters, Mrs. Lynn Marcoux and Miss Marguerite Larocque.

The funeral was held on Monday, August 30 in Sacred Heart Church at 11 a.m. with Reverend Roger Desrosiers officiating. Burial was in St. Finnan's Cemetery.

Pallbearers were: Richard and Michel Leger, Donny and Bruce Martin, Guy Cholette and Shelley Larocque.

"We're the nobody that undersells everybody"

HOUSE OF LIGHTING

Wholesale and Retain Lighting Fixtures

Also Evening Appointments

Tel. 534-2912

16 Johnson Crescent — Long Sault, Ont.

23-tf

CONSEIL DES ÉCOLES SÉPARÉES CATHOLIQUES DES COMTÉS DE

IL DOIT CROÎTRE HE MUST GROW

Stormont, Dundas & Glengarry

COUNTY ROMAN CATHOLIC SEPARATE SCHOOL BOARD

1982-1983 SCHOOL CALENDAR

ENGLISH SECTION

September 7, 1982 - A.M.	- First day of school
- P.M.	- Professional Activity Day
September 24, 1982	- Professional Activity Day
September 27, 1982	- Professional Activity Day
October 11, 1982	- Thanksgiving Day
November 11, 1982	- Remembrance Day
November 12, 1982	- Professional Activity Day
November 26, 1982	- Professional Activity Day
December 23 - December 31 inclusive 1982	- Christmas Holidays
January 28, 1983	- Professional Activity Day
February 25, 1983	- Professional Activity Day
February 28, 1983	- Professional Activity Day
March 18, 1983 - P.M.	- Professional Activity Day (P.M. only)
March 21 - March 25 inclusive 1983	- Winter Holidays
April 1, 1983	- Good Friday
April 4, 1983	- Easter Monday
May 20, 1983	- Professional Activity Day
May 23, 1983	- Victoria Day
June 29, 1983	- Professional Activity Day
June 30, 1983	- Professional Activity Day

Percy Beaudette
Superintendent of Educational Services

N.B. The school calendar is the same for both sections: English and French.

The afternoon of September 7 is a half-day reserved for professional activities: children will not attend school.

CALENDRIER SCOLAIRE 1982-1983

ECOLES DE LANGUE FRANCAISE

7 septembre 1982 - A.M.	- Rentrée
- P.M.	- Demi-journée pédagogique
24 septembre 1982	- Journée pédagogique
27 septembre 1982	- Journée pédagogique
11 octobre 1982	- Congé de l'Action de grâces
11 novembre 1982	- Congé - jour du Souvenir
12 novembre 1982	- Journée pédagogique
26 novembre 1982	- Journée pédagogique
23 décembre - 31 décembre 1982 inclusivement	- Vacances des Fêtes
28 janvier 1983	- Journée pédagogique
25 février 1983	- Journée pédagogique
28 février 1983	- Journée pédagogique
18 mars 1983 - P.M.	- Demi-journée pédagogique
21 mars 1983 - 25 mars 1983 inclusivement	- Vacances d'hiver
1 avril 1983	- Vendredi saint
4 avril 1983	- Lundi de Pâques
20 mai 1983	- Journée pédagogique
23 mai 1983	- Fête de la reine
29 juin 1983	- Journée pédagogique
30 juin 1983	- Journée pédagogique

Yvon Martin
Surintendent de l'éducation

N.B. Le calendrier est le même pour les deux sections: française et anglaise.

L'après-midi du 7 septembre est une demi-journée pédagogique: les élèves ont donc congé.

CONSEIL DES ÉCOLES SÉPARÉES CATHOLIQUES DES COMTÉS DE

IL DOIT CROÎTRE HE MUST GROW

Stormont, Dundas & Glengarry

COUNTY ROMAN CATHOLIC SEPARATE SCHOOL BOARD

Inscription aux écoles de langue française et de langue anglaise

Pour renseignements supplémentaires, n'hésiter pas a communiquer avec: Yvon Martin, Surintendant de l'éducation pour les écoles de langue française et Bernard Warner, Surintendant des écoles pour les écoles de langue anglaise 1104 est, Première Rue, Cornwall, Ontario. Tel. 933-1720 our le (la) Directeur (trice) de l'école concernée.

Registration to Schools of Both Sections: English and French

For more information, feel free to contact: Yvon Martin, Superintendent of Education for French Section and Bernard Warner, Superintendent of Schools for English Section 1104 First Street East, Cornwall, Ontario. Tel. 933-1720 or the Principal of the school concerned.

Liste des écoles et des principaux Directory of Schools and Principals

English Language Schools 1982-83

R - Regular Program — I - Immersion

STORMONT

Bishop Macdonell Sr. School (R & I)
Mr. Claude Mainville, Prin.; Mr. Charles Beaudette, Vice-Principal
300 Adolphus St., Cornwall, Ont.
K6H 3S6 (Gr. 7 & 8) 933-6739 or 933-6740

Sacred Heart (R)
Sr. Ruth Vaughan, Principal
1424 Aubin St., Cornwall, Ont.
K6J 4S2 (Jr. K - 6) 933-3337 or 933-2336

Ste. Anne's School (I)
Mr. Robert King Principal
607 Surgenor St., Cornwall, Ont.
K6J 2H6 (Jr. K - 6) 933-4615

St. John Bosco (I)
Mr. Rene Carriere, Principal
137A 8th St. W., 3rd Floor, Cornwall, Ont.
K6J 2C5 (Jr. K - 6) 932-7770

St. Columban's East School (R)
Mrs. Mary Boisvenue, Principal
344 Adolphus St., Cornwall, Ont.
K6H 3S6 (Jr. K - 6) 933-3113

St. Peter's School (R)
Mr. Ernest Seguin, Principal
1811 Second St. E., Cornwall, Ont.
K6H 2C5 (Jr. K - 6) 933-1007 or 933-5044

St. George's School (R)
Mr. Ray Barnes, Principal
Long Sault, Ont.
K0C 1P0 (Gr. 3 - 8) 534-2502

Our Lady of Good Counsel (R)
Mrs. Catherine MacDonald, Principal
Ingleside, Ont.
K0C 1M0 (Jr. K - 2) 537-2556

St. Andrew's School (R)
Mr. Patrick Valiquette, Principal
St. Andrew's West, Ont.
K0C 2A0 (Jr. K - 8) 932-6592 or 932-6119

St. Bernard's School (R)
Mrs. Kathleen MacNaughton, Principal
Finch, Ont.
K0C 2A0 (Gr. 6 - 8) 984-2942

Ste. Mary's School (R)
Mrs. Sheila O'Connor, Principal
Chesterville, Ont.
K0C 1H0 (Jr. K - 5) 448-2158

Ste. Cecilia's School (R)
Mr. Douglas Jarvis, Principal
Iroquois, Ont.
K0C 1K0 (Gr. 5 - 8) 652-4520

Ste. Mary's School (R)
Sr. Mary Jane Leonard, Principal
Morrisburg, Ont.
K0C 1X0 (Jr. K - 4) 543-2907

GLENGARRY

Iona Academy (R & I)
Mrs. Susan Larosa, Principal
R.R. No. 2, Williamstown, Ont.
K0C 2S0 (Jr. K - 8) 347-3518 or 347-3236

The Alexander School (R)
Mr. Hubert McDonell, Principal
Alexandria, Ont.
K0C 1A0 (Jr. K - 8) 525-2842

Ecoles de langue française 1982-83

M. Claude Morin
Ecole Ste. Croix (44)
124, rue Anthony
Cornwall, Ontario
K6H 5K1 933-4328

M. Vincent Scott
Ecole Marie-Tanguay (45)
1500, boulevard Ste. Croix
Cornwall, Ontario
K6H 2X1 938-9337

M. Lucien Labelle
Ecole Nativite (06)
146, rue Chevrier
Cornwall, Ontario
K6H 1S1 932-6858

M. Rejean Lefebvre
Ecole Immaculee Conception (03)
600, avenue McConnell
Cornwall, Ontario
K6H 4M1 932-4003

S. Marie-Berthe Carrière
Ecole St. Joseph (34)
721 est, 11e Rue
Cornwall, Ontario
K6H 3A1 932-2887

Mlle Mariette Grenier
Ecole St. François de Sales (26)
435 ouest, 2e Rue
Cornwall, Ontario
K6J 1H2 932-4965

M. Bernard Lefebvre
Ecole Ste. Anne (42)
607, avenue Surgenor
Cornwall, Ontario
K6J 2H5 932-0180

S. Louise Bazinet
Ecole Ste. Therese (48)
1320, avenue Lisieux
Cornwall, Ontario
K6J 4Z4 933-2378

Mme Dolores Stang
Ecole St. Gabriel (28)
1335, avenue Reneal
Cornwall, Ontario
K6H 3L5 933-0334

Mme Anita Barque
Ecole Senior Notre Dame (09)
420 ouest, 15e Rue
Cornwall, Ontario
K6J 3K5 932-1594

M. Richard Bissonnette
Ecole Senior Jean XXIII (05)
610, avenue McConnell
Cornwall, Ontario
K6H 4M1 933-6536 ou 933-2204

M. Roland Roy
Ecole Precieux Sang (72)
R.R. No. 1
Cornwall, Ontario
K6H 5R5 931-1075

Fr. Maurice Vincent
Juvenat du Sacré Coeur (66)
R.R. No. 1
Cornwall, Ontario
K6H 5R5 931-1904

M. Claude Brunet
Ecole Ste. Lucie (46)
R.R. No. 1
Long Sault, Ontario
K0C 1P0 932-9493

Mme. Francine Richer
Ecole Perpetuel Secours (70)
202, rue Principale
Alexandria, Ontario
K0C 1A0 525-3043 (95)

M. Denis Vaillancourt
Ecole Elda Rouleau (61)
C.P. 79, Rue Sandfield
Alexandria, Ontario
K0C 1A0 525-1281 (95)

Mme Lorraine Lanthier
Ecole Ste. Marie (86)
C.P. 10
Green Valley, Ontario
K0C 1L0 525-3660 (95)

M. Jean-Pierre Bourdeau
Ecole St. Joseph (79)
Rue Oak
Lancaster, Ontario
K0C 1N0 347-3473

M. Donald Ménard
Ecole Ste. Thérèse (88)
North Lancaster, Ontario
K0C 1Z0 347-2728

M. Roger Cayer (10)
Ecole Notre Dame du St. Rosaire
Crysler, Ontario
K0A 1R0 987-2034 (95)

M. Gilles Joanette
Ecole Laurier-Carrière (6)
Glen Robertson, Ontario
K0B 1H0 874-2022 (95)

M. Robert Denis
Ecole La Source (08)
Moose Creek, Ontario
K0C 1W0 538-2401 (95)

M. Alain Dumont
Ecole St. Bernard (76)
Maxville, Ontario
K0C 1T0 527-2989

M. Jean-Guy Charette
Equipe Psyco-Sociale
Ecole Jean XXIII
610, avenue McConnell
Cornwall, Ontario
K6H 4M1 938-7112

Avonmore High School has happy reunion

by Clifford MacRae

The Avonmore High School Reunion, held the weekend of August 20-22 in conjunction with the annual Avonmore Fair, is now history but, for the 540 or more who attended, it was a time of "precious memories" that have been stored away for reflection for years to come.

The former students came from Halifax, Victoria, Vancouver, Fredericton, Calgary, Regina, Toronto, Ottawa, Montreal, Los Angeles, West Palm Beach, not to mention the dozens and dozens of other smaller communities spread from coast to coast in Canada and the United States.

The work of organization and preparation had been undertaken last January and committees had worked feverishly on the "home front" to prepare for the "homecoming" in August. The co-operation that the organizers received on every hand was outstanding. No one who attended the first meetings last winter could have possibly envisaged the final results.

In preparation for the great occasion a decorating committee did a super job in transforming Tagwi Secondary School into a giant ballroom, gaily decorated in the Avonmore High School's colors of red and white. Committee members included Mrs. Pearl (McElheran) Jeaurond, Mrs. Muriel Britton and Mrs. Evelyn (Bender) Tinkess. Other committees were fixing their sights on such things as seating plans, registration, souvenirs, parking, accommodation, displays, public address systems, custodial services, printing, program, etc. etc.

Friday evening for the first few minutes after the registration tables opened there was a small trickle of former students, their spouses and friends but it wasn't long before the flood gates opened and there was a deluge. Identification name tags prevented in some cases embarrassment on the part of those separated by many miles and for many years. There were smiles, laughter and tears of great joy as the reunion truly got underway. Questions on everyone's lips were "Do you remember—?" "Have you seen—?" "Will you ever forget the time—?" So many questions about families and the intervening years became all important.

So great was the cordiality of the welcomes, the hugs, the kisses, the embraces and the handshakes that for minutes time just stood still. Then there came the realization that a reception, and a wine and cheese party was about to begin in the beautiful cafetorium. The committees responsible for its organization, headed by the Robertson family, had done a good job, a fact attested to by the hundreds in attendance that evening. Members of the UCW of St. James United Church provided loads and loads of goodies in the form of fancy cakes, squares and cookies.

How very quickly the hours of that first "homecoming" evening passed! There were so many friends of former years yet to be located. Were their names posted in the foyers on the large conspicuous lists of former students and teachers who had pre-registered? Would there be time and opportunity to meet and greet everyone? The answer obviously was "No." Perhaps the only disappointment of the entire weekend was the realization for many that they had not met up with ones who were in attendance at the reunion, simply because there just wasn't the time or in some instances the inability to recognize that girl or boy who sat across the aisle 20, 40 or 70 years ago.

The custodians at the Tagwi School were most gracious in permitting everyone to stay on as long as they wished. Lowell Hawkins, a member of the Tagwi School teaching staff, sat at the piano keyboard throughout the evening providing a beautiful musical background.

In spite of the prematurely cool weather some hardy souls, certainly those young in heart, joined in the gala street dance in Avonmore, which was being sponsored by the Roxborough Agricultural Society and the Stormont Junior Farmers' Association. From all accounts it too was a great success.

Before departing Friday night, everyone found time to look at the excellent display of photographs and memorabilia that had been attractively arranged by Mrs. Ethel Fetterly. There were several hundred pictures spanning the school's 45 years. Former students had a great opportunity of reviewing many school activities, whether they were associated with the Literary Society in the 1910's and 1920's; school commencements over the years; or the Cadet Corps in the 1940's and the 1950's.

Mrs. Lois Park had charge of the sale of souvenir mugs and plates which were disposed of very quickly. Also available, for those wishing an extra copy or two, were directories of former students and teachers containing the names and current addresses of approximately 1,000 students. The response to the directories was very spontaneous.

Murray Barkley, on the invitation of the Reunion Committee, produced an excellent abbreviated history of the Avonmore High School. Mr. Barkley hopes that an expanded history will be available at a later date. A copy of the abbreviated history, which included a detailed list of all teachers, was included in the package of "goodies" which was made available to all those who attended the Reunion.

Saturday the scene shifted from Tagwi to the Roxmore Public School and the Fairgrounds in Avonmore. During the morning and early afternoon latecomers still had the opportunity of registering and visiting old friends over a friendly cup of tea or coffee. Mrs. Mabel Watkins and her committee looked after the many details of registration.

Dr. Joseph Goodman, Meridon, Conn., a former student and later a member of the AHS teaching staff, had the honor of officially opening Avonmore Fair, sponsored annually by the Roxborough Agricultural Society. Dr. Goodman, known better to a host of local friends as "Joe," was quick to observe the many improvements that may be seen at the site. He complimented the officers and directors on their continuing efforts to make Avonmore Fair "bigger and better," a term coined by Fair officials in the 1930's.

Platform entertainment focused on the appearance for the first time in over 35 years of the Rocky Mountain Rangers, a local popular group which had its beginnings in the old Avonmore High School, in the early 1940's. All members of the original group, with the exception of Reg Hill who passed away two years ago, were present, including Gerald Shaver, Bert and Ken MacDiarmid, all from Toronto; Glenn McMillan, Avonmore, George Marjerrison, Apple Hill, and Walter Curran, of Finch. Their appearance at the Fair and again just prior to the banquet that evening proved their popularity. Reunion Committee members were very grateful to the "boys" for their participation.

For the Reunion Banquet Saturday evening guests were welcomed at the door by members of the Reunion Committee and all ladies were presented with a beautiful corsage of fresh flowers.

Mrs. Marguerite Pollock, Mrs. Grace Markell and members of their Committees made elaborate arrangements for the accommodation of banquet guests whereby seating was so arranged that students from each decade dined at the banquet table with classmates.

Clifford MacRae was master of ceremonies for the banquet. On behalf of the Reunion Committee, Sesel Wert, the chairman, extended a warm welcome to all those in attendance. Dr. James Wood, president of the Roxborough Agricultural Society, brought greetings and extended his congratulations to members of the Reunion Committee for "a job well done."

At the outset of the program, Mrs. Vera (McMaster) Clatworthy, of Bracebridge, read a poem, entitled "There, Yesterday," which she had written in recognition of the Reunion.

The banquet program was divided into five parts, each representing one decade the Avonmore High School served the educational needs of that community. Introducing each program segment was a "sing song" of typical "Hit" songs of that era. The songs were chosen from an extensive sheet of songs that had been prepared by a special committee. Song leaders included Allan and Burns McIntyre, Charles and Gerald Shaver, Ken MacDonald and George Marjerrison. Mrs. Jean (Lang) Dickson, Leamington, Ont., was at the keyboard assisted by Mrs. Iva (Shaver) Bush.

Bruce H. Wert, Kemptville, who attended the Avonmore Continuation School prior to the erection of the new school in 1913, gave much valuable information about the community and the events leading up to the building of the school.

More than 25 octogenarians, the greater number of whom were former students, attended the banquet and were seated at a special table of honor. Mrs. Jennie (Markell) McEwen, Maxville, won the prize as the oldest former student present. Mrs. McEwen who was 86 years young last April was one month older than her nearest rival, Mrs. Hannah MacRae of Cornwall.

Speaking on behalf of the students who attended during the first decade was Mrs. Beryl (Poapst) Morrison, of Ingleside. Mrs. Hilda (Campbell) Ferguson, Avonmore, stole the spotlight for a few moments as she recited the poem "Senior Citizens."

Herby Albrant, Los Angeles, received the award as the student attending the banquet from the greatest distance. He attended in the late 1920's and early 1930's. Speaking on behalf of the students of the 1920's were Claude V. Miller, Dunnville, Ont.; Borden Fawcett, Victoria, BC; Mrs. Mabel (Bethune) Jackson, Toronto, and John MacPhee, Fredericton, NB.

Sharing the spotlight for the 1930's were Donald W. Shaver, Toronto, Mrs. Isabel (Raymond) Fraser, Apple Hill, and Bert Begg, Ottawa.

The 1940's were ably represented by Vera (McMaster) Clatworthy, Mrs. Irene (Blair) Byers, Morrisburg; Wayne Poapst, Merrickville; Keith Steven, St. Thomas, Ont., and John Cleary, Lunenburg.

Dr. Joe Goodman reflected on his years as a teacher in the 1950's. Mrs. Margaret (Sutherland) Allen, Kanata, shared memories of the 1950's. Hugh and Bruce Grant, Brockville and Ingleside respectively, and Jim Pevere, Smiths Falls, added the frosting to the cake with their presentation of an excellent skit which sent all into fits of laughter.

As friend clasped hands with friend, the overflow sang "Auld Lang Syne." Could such a memorable and unforgettable evening ever be repeated?

From Tagwi at least 250 persons moved on the Avonmore Community Centre to join in the dance which was underway to the music of the Ken Miller Band from Russell. It was a great dance and the musicians agreed to play until 2 a.m.

At the dance lucky draws were made: the afghan, donated by Mrs. Eileen (Eamer) Mayhew, with Howard McRae, Midland, Ont., the winner; and Mrs. Hazel (Robinson) Cameron, Avonmore, the winner of the quilt, donated by Mrs. Leda (Canham) Campbell, Avonmore. Mrs. Donalda MacRae, Avonmore, was in charge of the sale of tickets.

A very busy weekend and late hours had no ill effect on the large congregation that assembled on that beautiful Sunday morning for the ecumenical church service in the Tagwi School. Rev. Dr. Donald MacMillan who presided at the service and his committee had worked to ensure that a spirit of reverence would prevail for the final official get-together of the Reunion Weekend. Fawcett's Organ and Piano Studio, Winchester, furnished the organ at which Mrs. Marjorie (Wert) Fowler, Iroquois, presided.

Mrs. Mavis (Dewar) Morris, Finch, directed a large choir of former students of all ages who gave leadership in the service of praise and in the singing of a beautiful anthem.

The hymns had been carefully selected and included one especially written for the occasion "We Sing to you, Our Father" by Mrs. Wylda (McDermid) Holdbein, of Ottawa.

Soloist was Mrs. Sybil (Rutley) Hagerman, of St. Thomas.

Reading the Scriptures were George Marjerrison, Apple Hill; and Mrs. Mabel (Campbell) Watkins, Avonmore. Prayers were offered by Reverend Charles Shaver, Burlington, and Reverend Kenneth McDonald, Toronto.

In addition to reading a selected Scripture passage, Sister Gwen Legault, a former AHS student and now a missionary on furlough from Nigeria, brought greetings from her mission field in Africa and gave an interesting account of her work with the hard-of-hearing boys and girls at her mission station which she serves as a representative of Our Lady's Missionaries Order of Toronto.

Guest speaker at the service was Rev. Dr. Arnold A. Bethune, regional pastoral co-ordinator in Community and Social Services for the Ministry of Correctional Services, Rexdale, Ont. He gave a fine address on the theme "The Mystery of Wisdom."

Dr. MacMillan conducted a brief memorial service, honoring all former teachers and students, with special recognition of those who made the supreme sacrifice in war.

To Mrs. Lillian (McDonell) Munro went the challenge of setting the reunion in perspective. She graciously thanked the many who had worked together to make the reunion the success it was; and to the many whose influence has shaped the destiny of young people at the Avonmore High School over the years.

In conclusion Lillian said, "As we say our farewells today, let us thank Almighty God for this wonderful experience of fellowship and love. As you travel homeward with your hearts filled with countless happy memories, may God keep you safely in the palm of His hand.

Ron Perkins Band
coming to the
Hotel Bon Voyage
(formerly Lalonde's)
Riviere Beaudette
Sept. 4 and 5
11 and 12, 18 and 19
Saturday nights from 9 p.m. - 3 a.m.
Sundays from 3 p.m. - Midnight
35-2c

FABULOUS FUR SALE!!
UP TO
40% OFF
SPECIAL BONUS!!
A Chance At
ANY MINK COAT
IN STOCK FOR
$10.00
DETAILS AT

LAVIMODIERE FURS LTD.
932-4030
117 Montreal Road, Cornwall
33-3c

ATTENTION FARMERS!
Agriculture Minister
Dennis R. Timbrell
will be at
Tagwi High School
Hwy. 43
on
Monday, Sept. 13
8 p.m.
Everyone Welcome!
Sponsored by
SD&G County Federations of Agriculture
35-2c

LANCASTER DISCOUNT FOODS LTD.
109 Main St., Lancaster Tel. 347-2868
SUPER FREEZER SPECIALS
ORDER NOW FOR FALL
RED BRAND GRADE A BEEF

Sides	1.55 lb.	Chucks	1.39 lb.
Hinds	1.79 lb.	SUPER SPECIAL!	
Fronts	1.35 lb.	Long Loins	2.39 lb.

All these prices include cutting, wrapping and freezing.
Cutting and deboning will increase price per lb.

LABOR DAY FOOD VALUES!
Sirloins, T-bones, Wing Steaks well trimmed
3.49 lb.

Blade Roasts	1.49 lb.
Cross Rib Roast	1.98 lb.
Mom's Margarine, lb.	2/$1
Kraft Dinner	2/.99
Aylmer Wax Beans, 19 oz.	.65
Aylmer Peas, 19 oz.	.65
Campbell Tomato Soup, 10 oz.	3/$1
Coke or Sprite, 24-can case	5.99

Our congratulations and Best Wishes to Geo. Lanthier & Fils Ltée on the occasion of their 50th Anniversary
LORNE LEBLANC, PROP.

MacGillivary's Outfitters
315 Clark Avenue, Cornwall
Tel. 933-4867
BAGPIPES
HIGHLAND SUPPLIES
TARTAN
BY THE YARD
Anything Scottish— we have it


COUNTRY BEEF & PORK SHOP
113 Main St., Lancaster 347-2288
DON'T MISS OUT ON OUR
AUGUST FREEZER ORDERS
CANADA GRADE A-1

SIDES	1.59 lb.
HINDS	1.79 lb.
FRONTS	1.39 lb.

CANADA GRADE B-1

SIDES	1.47 lb.
HINDS	1.71 lb.
FRONTS	1.37 lb.

CANADA GRADE D-1

SIDES	1.29 lb.
HINDS	1.49 lb.
FRONTS	1.25 lb.

SIDES OF PORK
75 lb. average
1.19 lb.

SUPER SPECIAL
A-1 LONG LOINS
Avg. 55 to 60 lbs.
2.49 lb.

All these prices include cutting, wrapping and freezing.
Cutting and deboning will increase price per lb.
(PRICES SUBJECT TO CHANGE)

BUY, SELL, TRADE OR RENT THROUGH THE CLASSIFIED ADS

Coming Events

YARD sale, Sept. 4, 5 and 6. Antiques, stove, table, cream separator, rocking chair, dresser and lots of other goodies, 1¼ miles north of Alexandria on Hwy. 34. 35-1p

SALE: L'UCFO of Glen Robertson invites you to a fresh garden vegetable sale, i.e., tomatoes, corn, cucumbers, etc.; also some house plants and flowers, on Main Street near church, from 10 a.m. to 3 p.m., Saturday, Sept. 4, 1982. 35-1p

MacLEOD CERAMICS
CLASSES BEGIN
TUESDAY, SEPT. 14
Please call to verify class time and day.
525-2923
Yours truly,
Rhonda
35-2p

MIXED PARTY
in honor of
AGATHE BELLEFEUILLE
daughter of Mr. and Mrs.
RAYMOND BELLEFEUILLE
and
GUY PILON
son of Mr. and Mrs.
ARTHUR PILON
on
FRIDAY, SEPT. 3
in Alexandria
Music by the RUBIES
For further information
Tel. 525-3966 or 525-1594
35-1p

Come listen and Dance
to your favorite
'50s and '60s Music
(Banane's D.J.)
Starting Friday,
Saturday and Sunday
SEPT. 3, 4 and 5
also
SEPT. 10, 11 and 12
AT
DICK'S PLACE
Tel. 347-2312
35-2c

Bonnie Glen
For Reservations
Tel. 525-3078 or 525-2646

SAT., SEPTEMBER 4
Mr. and Mrs. Edward Menard and Mrs. Veronica Lajoie cordially invite everyone to a wedding reception in honor of Mr. and Mrs. Alain Lajoie (nee Francine Menard). Orchestra Rawkandy.

SATURDAY, SEPT. 11
The children of Mr. and Mrs. Stanley Wylie and Mr. and Mrs. Gilbert Lefebvre cordially invite you to attend a reception on the occasion of the 25th wedding anniversary of Claire and Stanley Wylie. Jimmy Connors Orchestra. Gaetan Periard Disco. Lunch will be served.

Green Valley Pavilion
Tel. 525-1079

SATURDAY, SEPT. 4
BLUE ROOM
Mr. and Mrs. Rolland Chartrand and Mr. and Mrs. Fernand Gagnon cordially invite everyone to a wedding reception in honor of Mr. and Mrs. Roger Gagnon (Manon Chartrand). Music by Mike Gibbs and the Blue Jeans.

SUNDAY, SEPT. 12
BLUE ROOM
Private 60th wedding anniversary.

FRIDAY, SEPT. 17
BLUE ROOM
Mr. and Mrs. Roger Gravel and Mr. and Mrs. Edgar Currier cordially invite everyone to a wedding reception in honor of Mr. and Mrs. Eric Currier (nee Lorraine Gravel). Music by The Rubies. Lunch served.

SATURDAY, SEPT. 18
BLUE ROOM
Mixed party in honor of Lise Heon, daughter of Mr. and Mrs. Edward Heon and Richard Decaire, son of Mr. and Mrs. Donat Decaire. Good music.

Coming Events

MEMORIAL and dedication service, East Hawkesbury United Church, Sunday, Sept. 12, 2 p.m. 35-2p

OLD time dance in the Barb Hall, Friday night, September 10. Good music. Admission $2.50. 35-2p

WEDDING RECEPTION
in honor of
CARMEN ST. JOHN
daughter of
Mr. and Mrs. Hormidas St. John
and
RAY BROWN
of Ottawa
SATURDAY, SEPT. 4
in Maxville, 9 p.m.
Music by The Ghost Riders
For more information
Tel. 527-5563
Everyone Welcome!
35-1p

YARD SALE
Saturday, Sunday and Monday
SEPT. 4, 5 and 6
150 Bishop St. W.
Alexandria, Ont.
(in front of Carnation)
35-1p

Alexandria Community Christian Fellowship
132 Dominion St. North
Thursday: 8:30 p.m.
Bible Study and Prayer
Sunday: 9:45 a.m.
Sunday School
11 a.m.
Morning Worship
Jesus is "The Life"
Pastor Gilbert Dubé, 525-4900

WEDDING RECEPTION
in honor of
JEANNETTE RACINE
daughter of
Mr. and Mrs. Maurice Racine
and
RENE DAOUST
son of
Mr. and Mrs. Rolland Daoust
SATURDAY, SEPT. 4
at
St. Alberts
Good Orchestra
Everyone Welcome!
35-1p

GLENGARRY SPORTS PALACE
Tel. 525-3600
BINGO EVERY THURSDAY
8 p.m.
Glengarry
Soccer League
Banquet - Awards Night
SATURDAY, SEPT. 11
7 p.m. sharp
Music by Country Comfort
Children (under 16) $4
Adults $8
Tickets available from area representatives
Last date September 2
GOOD DATES AVAILABLE
for your
SOCIAL EVENTS
Tel. 525-3600

CHAR-LAN SOCCERFEST '82
Featuring 16 men and 8 women teams
Saturday and Sunday
Sept. 25 and 26
KICK'N ROLL DANCE
and
Char-Lan Trophy Night
Saturday, Sept. 25
8:30 p.m. to 1 a.m.
Charlottenburgh Recreation Centre
Tickets $2.50 advance
$4 at door
Music by DUDE
MOLSON'S AWARD PRESENTATION
Farewell Rock Party
Sunday, Sept. 26
6 to 10 p.m.
Recreational Centre
Admission $1 Tourney Button
Music by DUDE
Also soccer skill tests and track races
This ad sponsored by
Lancaster Restaurant and Pizzeria
35-4c

Coming Events

YARD sale, miscellaneous, County Road 22 (Greenfield Rd.), 1½ miles east of Maxville, Saturday and Sunday, September 4 and 5, 1 p.m. to 6:30 each day. 35-1p

IF you can't stop drinking when you want to, visit Alcoholics Anonymous Friday nights at 8:30 p.m., Church on the Hill, Kincardine Street, Alexandria. Write for confidential information to Box 383, Alexandria, K0C 1A0, or call 938-1984. 42-tf

MIXED PARTY
in honor of
MARY FERGUSON
and
FINDLAY McLEOD
Sunday, Sept. 5
Bob's Place, Dalhousie
Music by Fiddler's Choice
from 9-1
34-2p

Mr. and Mrs.
Charles-Emile Massia and
Mr. and Mrs. Bruce Sova
cordially invite you to a
WEDDING RECEPTION
in honor of
MR. & MRS. DOUG SOVA
(nee Helen Massia)
SATURDAY, SEPT. 18
in Alexandria
Music by Northfield
Lunch Served
For more information
Tel. 525-2370
or 525-2110
35-3p

WEDDING RECEPTION
in honor of
Johanna (Marga)
Van den Oetelaar
daughter of Mr. and Mrs.
Theo Van den Oetelaar
and
Robert Massie
son of
Mr. and Mrs. Rolland Massie
SATURDAY, SEPT. 4
in Alexandria
Nowickyj Orchestra
Everyone Welcome - Lunch Served
For further information
525-2360 or 347-2300
34-2p

CHARLOTTENBURGH RECREATION CENTRE
Bingo
Every Tuesday, 8 p.m.
Jackpot $500
plus $25 until won
Good hall rental dates available
347-2411

Club Richelieu d'Alexandria
Island Park Slide Project
First 4 Season Draws of $1,000
and
Social Evening
Saturday, Sept. 18/82
Sacred Heart Parish Hall
Music from 9 to 1
by l'Escale Orchestra
Attendance prize of $100 drawn at 9:30
Everyone Welcome
Admission: $4 per person includes lunch
Draw Ticket Holders—Admitted Free
35-2c

GLENGARRY "82"
National Arts Centre
Ottawa, Ont.
October 16, 1982
Glengarry Heritage Celtic - Concert
Tickets
N.A.C.
Ottawa - 237-4400
Danskins' - Maxville
Priest's Mill
(The Hub of Glengarry)
Alexandria
Walter Stewart
Ottawa - 613-828-1313
Jack MacDonell
Cornwall
Scotland House
Ottawa
sponsored by
The Glengarry Club of Ottawa
32-1c

Coming Events

MAXI Bingo, Sept. 7, 8 p.m., Vankleek Hill Community Centre, under the auspices of Vankleek Hill and District Lions Club. 9-tf

Give Your Heart
A Chance Dance
Friday, Sept. 3
Chez Paul, Dalhousie
sponsored by
Hearts of Glengarry
Music by Dude
34-2p

SCOTTISH MUSIC
Saturday, September 4
BOB'S HOTEL
Dalhousie
9 p.m. till closing
35-1p

GIGANTIC YARD SALE
Main St.
Green Valley, Ont.
on
Friday, Saturday and Sunday
SEPT. 4, 5 and 6
Articles too numerous to mention.
35-1p

Maxville & District Sports Complex
Tel. 527-5659
Good dates still available for social events in banquet hall

GLENGARRY EAST PASTORAL CHARGE
UNITED CHURCH
Sunday Service at:
Alexandria 9:30
Dalhousie 11:15
Glen Sandfield 10:00
East Hawkesbury 11:15
Rev. Janice Stevenson
Rev. Gordon Saville

Your are invited to a
WEDDING RECEPTION
in honor of
DEBBIE ST. JOHN
daughter of Mr. and Mrs.
Clifford St. John of Vernon
and
BILL DeWITT
son of Mr. and Mrs.
Harry DeWitt of St. Andrews
at Avonmore Hall
SATURDAY, SEPT. 11
8 p.m.
35-2c

MEMORIAL SERVICES
Kenyon Presbyterian Church
Dunvegan, Ontario
SUNDAY, SEPT. 5
11 a.m. and 3 p.m.
Conducted by the Minister
The Rev. Gordon H. Fresque, B.A., B,TH.
WHEELCHAIR ENTRANCE
33-3c

ANGLICAN CHURCH OF CANADA
Parish of Vankleek Hill and Maxville
Rev. Stewart Murray, 678-2444
8 a.m. St. Michael's, Maxville
9:30 a.m. St. Paul's, E. Hawkesbury
11 a.m. St. John, Vankleek Hill
2 p.m. St. Paul's Fenaghvale
7 p.m. St. Michael's, Maxville
Wednesday, 10 a.m.
St. John's
Thursday, 10 a.m.
St. Michael's
35-tf

You are cordially invited to the
RECEPTION
given on the occasion of the marriage of
MARY and MARCEL
ST. LOUIS
(nee Hughes)
FRIDAY, SEPT. 10
in Maxville, 9 p.m.
Lunch Served
For further information
Tel. 527-5561 or 527-5479
Mrs. Ray Hughes
Mr. and Mrs. Oliver St. Louis
35-2p

Coming Events

KEEP this date open—MacLeod Clan annual gathering and dancing competition, Saturday, Sept. 25, 1982. 35-1p

THE CHILDREN OF
GLENN and MARCELLA
LAFAVE
invite friends and relatives to celebrate with them their parents'
46TH WEDDING ANNIVERSARY
at their home
on
SUNDAY, SEPT. 5
from 1 to 5 p.m.
Best wishes only! 35-1p

CERAMIC CLASSES
Fall Semester
Starting Wednesday
September 22
For further information
Call Kay Fjarlie, Maxville
527-5679
34-2p

Greenfield Soccer
FALL DANCE
SUNDAY NIGHT
SEPTEMBER 5, 1982
Chez Paul Hotel, Dalhousie
Music by Dude
8 p.m. to 2 p.m.
Adv. $2 Door $2.50
34-2c

Starting Sept. 10
BINGO
at Fraternite
Alexandria Inc.
EVERY FRIDAY
at 8 p.m.
JACKPOT $400
in 5 numbers
Everyone Welcome
35-2c

Glengarry
Soccer League
Banquet - Awards Night
SATURDAY, SEPT. 11
Glengarry Sports Palace
7 p.m. sharp
Music by Country Comfort
Children (under 16) $4
Adults $8
Tickets available from area representatives
Last date September 2
34-2c

Births

DEPRATTO—To Mr. and Mrs. Michel Depratto (nee Catherine MacKinnon) at Hotel Dieu Hospital, Cornwall, on Tuesday, August 31, 1982, a daughter; sister for Cassie and granddaughter for Mr. and Mrs. Ubald Depratto and Adrian MacKinnon.

LAFERRIERE—Herve and Carole (nee Chretien) are proud to announce the birth of their son, Alain, weighing 6 lbs. 15 ozs., on Saturday, August 14, 1982, at Hotel Dieu Hospital. Proud grandparents are Mr. and Mrs. Albert Chretien of Maxville and Mr. and Mrs. Hector Laferriere of North Lancaster.

POULIN—Claude and Francine (nee Larocque) are proud to announce the safe arrival of their daughter Heidi, 8 lbs. 3 ozs., on Saturday, August 14, 1982 at Hotel Dieu. Proud grandparents are Mr. and Mrs. Laurent Larocque and Mr. and Mrs. Rene Poulin, both of Alexandria. Proud great grandmother is Mrs. Aline Paradis of Alexandria.

In Memoriam

MONTGOMERY — In loving memory of a dear mother and grandmother, Maimie, who passed away August 31, 1971.
Eleven years have passed and gone
Since the one we loved so well
Was taken from our home on earth
With Jesus Christ to dwell.
The flowers we place upon her grave,
May wither and decay,
But the love for her who sleeps beneath,
Will never fade away.
—Ever remembered, Mabel, Roger and family. 35-1p

In Memoriam

O'CONNELL—In loving memory of our dear daughter, Brigitte, who passed away on August 31, 1977.
The years are quickly passing,
Though still we can't forget.
For in the hearts that love her,
Her memory lingers yet.
Till memory fades and life departs,
You will forever be in our hearts.
—Sadly missed by Dad, Mom, Maureen and Wayne. 35-1p

O'CONNELL—In memory of our granddaughter, Brigitte, who left us five years ago, August 31, 1977.
God in Heaven, hear our prayers
Watch over our granddaughter with tender care.
Be a good shepherd, don't leave her alone,
Love her as we did when she was at home.
—Sadly missed and lovingly remembered by Grandpa and Grandma O'Connell. 35-1p

MacRAE—In loving memory of a dear mother, mother-in-law, and grandmother, Helen Grace, who passed away August 30, 1981.
You left us mother without saying goodbye,
But in our hearts your memory lies.
You knew you were not alone,
That night our Savior called you home.
—Always remembered by Ann and Rene Cousineau and family. 35-1p

MacRAE—In loving memory of a dear wife, Helen Grace, who passed away on August 30, 1981.
It is one year ago since you were taken away,
And I know we will meet again some day.
To eternal rest and peace you went,
Till then fond memories in my heart are kept.
—Sadly missed by her husband Rod MacRae. 35-1p

HAY—In loving memory of our parents, Mr. and Mrs. James A. Hay, who departed this life on June 9, 1962 and September 5, 1977, respectively.
Forever with the Lord.
—Fondly remembered by their family, Ruby, Mansel, Sydney, Wanda, Ian and Gordon Hay, Carol, Kenneth, Sharon and Rosemary Scharge. 35-1p

Lost—Found

LOST—gold bracelet at Munroe-Zewuster reception on Saturday, August 21, at Maxville Sports Complex. Please call 525-1024. 35-1p

LOST—At Char-Lan High School, Saturday, August 28, dark blue sports bag containing footballs, pump, soccer shoes, assorted items. Property of Lochiel Touch Football Club. Reward. Tel. 525-3177. 35-1p

Articles for Sale

GLASS 7'10"x31"; '75 Duster parts and body panels, hood, trunk lid, etc., no engine; haymower, pto, 6' blade, hay wagon, good wood; Omega D2 with SS sink 82x24. Tel. 525-1374, 9 a.m.-9 p.m. 35-1p

USED steel pipe for sale, all sizes. I. R. Bell and Son, 3000 Copeland St., Cornwall, Tel. 933-1119. 13-tf

SAVAGE 12 ga. pump, 3" mag., $200; 30-30 Winchester Model 94 with case, $175; gun cabinet for 7 rifles, $125, and Franklin fireplace, $75. Anyone interested in the rifles needs a firearms acquisition certificate. Tel. 525-1985. 35-1p

Woodstoves
by
- Fisher
- Woodchief
- Selkirk
- Insulated Chimneys

Save up to 75% of your fuel cost
Snetsinger's Pro Hardware
137 Pitt St. Mall
Tel. 932-3662
35-9c

A.R.C. Industries
68 Main St., Alexandria
SECOND HAND STORE
Books and Clothing
Items also accepted on consignment
Furniture Stripping and Refinishing
CUSTOM MADE BADGES
(Free Estimates)
Tel. 525-2633
Open Mon.-Fri. 9—4
1-w-m

We need room
Clearance Sale
on all Ladies' Wear
Thurs., Fri. Evenings
Sat. 9 - 5
Kennedy Boutique
Located 1/4 mile west of McCrimmon, off Hwy. 34
34-4c

NOTICE
Classified Adv. Rates

All forms of classified advertising—Deaths, For Sale, Cards of Thanks, In Memoriam, Coming Events, etc. are on a CASH BASIS ONLY and are charged at the rate of .10 a word, with a minimum of $2.25. Repeat unchanged insertions .50 less.

Classified display, $2.75 per column inch, minimum of 2 inches.

Classified ads will be accepted until 12 noon Tuesday.

All Classified Ads
CASH BASIS ONLY
NO TELEPHONE ORDERS PLEASE

Articles for Sale

BEAUTY salon equipment for sale: dryers, reception desk, shampooing chair and styling chairs. Tel. 932-7469 after 5 p.m. 35-3c

FRANKLIN with screen, $125. Tel. 525-3664. 35-1p

SYNTHETIC lubricants and automative products, Jim Nichol, Martintown, Tel. 528-4628. 35-1c

2 electric fridges, clothes cupboard and 2 gas lawnmowers; small car trailer, wheelbarrow, 3"x8" dry pine, 12' long. Tel. 525-1748. 35-1p

5-piece wood kitchen set with 2 boards, dressers, wood chairs, 48" bed, high chairs, drop-leaf chrome table, end tables, coffee table, fridge, stove wood cut, split and delivered. Tel. 525-3956. 35-2p

SMALL upright apartment size piano. Tel. 527-5330 between 6 and 9 p.m. 35-2p

CHESTERFIELD, folds into bed with rocking chair; also elm stove wood, 14" and 16". Tel. 874 2531. 35-2p

PARLOR stove, oil tank, 2 sofas with the 2 chairs; automatic washer, in good condition. Tel. 525-2451. 35-1p

14-ft. aluminum boat with 3 life jackets. Tel. 525-1508. 35-1p

ELECTRIC stove and single bed for sale. Tel. 525-3730. 35-1p

WOODEN office desk, 32"x55". Tel. 347-2107. 34-2p

RCA color TV, 26", 2 tables, bedroom set and AM/FM stereo receiver, 8-track, like new; 1975 Nova 2-door, 6-cyl., automatic, good condition. Tel. 525-1028. 34-4p

BED chesterfield with chair, $35; wardrobe, 1 door with mirror, $75; 2 wooden windows and frames, $35 each; oil space heater with blower and tank, $75; 2 heavy steel stair railings, $20 each; bathtub, like new, $35; General tire, FR-15, $30; 4 pieces chromed bathroom fixtures, $15; Lucien Cuerrier, RR2, Alexandria, Tel. 525-2701. 34-2p

BABY furniture, crib, cradle, change table with bath. Tel. 538-2230 after 6 p.m. 34-2p

BEDROOM set, antique writing desk and chair; antique chair; bookcase, student's desk and chair, clothes closet. Tel. 525-2051. 34-2p

QUANTITY of old used bricks; 530 backhoe, good condition; car trailer. Tel. 347-3159. 34-2p

19' Citation camping trailer, sleeps 6, stove, oven, fridge, washroom, TV antenna, canopy, torsion bar and spare tire, very clean. Will sell stove wood by the pulp cord (maple, ash, elm), delivery. Tel. 524-5256 33-4p

METRO heat forced air furnace, 212,000 btu, used 4 months only. Best offer. Tel. 525-3248. 34-1p

USED office furniture, desks, various sizes, chair, office partitions, etc. Tel. 525-1323. 32-tf

HOUSE kits for sale: All the building materials for a house 26'x42', 2x6 walls, 6" wool, blueprints available or prints can be made to suit you for as low as $9,995, Can. funds. For further information: D. N. Racine Inc., Athelstan, Que., J0S 1A0, Tel. (514) 264-5533 or 3222. 32-8c

1975 Ford Explorer pick-up and also bunk beds, in good condition. Tel. 525-3249. 34-1p

ORDER your own custom made drapes, bedspreads, canopies, valances, swags, roman shades, etc. I also give home estimates. Please contact Mrs. Phyllis Scott at 525-1345. 28-tf

PLYWOOD super special: 4x8 spruce, 3/8", $7.65; ½" $10.65; 5/8" tongue and groove, $13.80; 5/8" tongue and groove fir $14.95. Tel. (613) 764-2876. 29-tf

WE buy and sell antiques, glassware, crockery, textiles, furniture and accessories; almost anything old. Phone or apply Johnson's Antiques, 167 Pitt Street, Cornwall or Highway 138. Tel. 932-0766 or 938-7126. 16-tf

Motor Vehicles

1963 Ford dump truck, 700 series, good for farm use, box in excellent condition. Tel. 678-2180. 35-1c

1974 Volkswagen Beatle, excellent running condition, 60,000 miles. Tel. 525-1173. 34-1c

1961 Jeep 4-wheel drive, dual wheel truck with steel box. Tel. 525-3956. 35-2p

SNOWMOBILE, Yamaha, 340, very reasonable. Tel. 525-3045. 35-1p

1978 GMC van for sale. For particulars Tel. 932-7469 after 5 p.m. 35-3c

1978 Ford Ranger XLT, ½-ton pick-up for sale; radial tires, 60,000 km, excellent condition. Tel. 527-5524. 35-1c

A.S.P.
Auto Service Parts

YAMAHA

CLEARANCE SALE
on all
1982 MOTORCYCLES
IN STOCK

Cost plus $100 on road bikes
Cost plus $50 on off road bikes

ROAD MOTORCYCLES
1 - XJ 750 J Maxim, retail $4,199, cost $3,360
2 - XJ 650J Maxim, retail $3,599, cost $2,880
1 - XJ 550J Maxim, retail $3,199, cost $2,560
1 - XJ 550RJ Seca, retail $3,199, cost $2,560
1 - XZ 550RJ Vision, retail $3,799, cost $3,040
3 - SR 250J Exiter, retail $1,699, cost $1,360

OFF ROAD
2 4 - MX 80J, retail $799, cost $624
3 4 - MX 100J, retail $999, cost $800
4 - PW 50J, retail $579, cost $464

USED BIKES
1 - 1977 Suzuki 6T with windshield, crash bar, back rest, $850
1 - 1979 Kawasaki 125cc, on-off, $750
1 - 1969 Yamaha 350, A-1 condition, $600
1 - 1974 Kawasaki 250, $300

83 Main St. N.,
Alexandria, Ont.
Tel. 525-3620
35-tf

TITLEY AUTOMOBILES
Main St.
Alexandria, Ont.
Jacque Titley, Prop.
Gerard Seguin
Sales Representative
Tel. 525-3035
12 Months or 20,000 Kilometers
Warantee Available

-CARS-
1981 Camaro Z28
1980 Toyota Celica GT, h.b., 4-cyl., 5-spd., AM/FM stereo
1980 Mustang, 6-cyl.
1980 Chev Citation V-6
1980 Monza, 4-cyl.
1979 Monza 4-spd., hatchback, 6-cyl., 2x2
1979 Monte Carlo 267 V-8, auto.
1979 Chev. Impala, 2-dr., 2-tone paint, air
1979 Cutlass Calais, bucket seats 2-tone
1979 Grand LeMans, 2-dr.
1979 Fairmont, wagon, 302
1979 Trans Am, T-roof, 301
1978 Buick Century Regal, 305
1976 Buick Century, 2-dr.
1971 Buick convertible

-TRUCKS-
1980 Chev pickup
1979 Ford van, customized, Van De Ville
1979 Ford F150 pickup, 2-tone paint, 302, V-8, 4-spd., overdrive
1978 Chev pickup

Motor Vehicles

1977 Yamaha 80 m, TY, in good condition, $150. Tel. 525-3920. 35-1p

1975 Ford Custom 500 for sale, small 8 cylinder, one owner, lady. Price $875. Tel. 347-2946. 35-1p

1975 Thunderbird, as is. Tel. 525-2051. 34-2p

TOYOTA truck, 4-wheel drive, 1980, $5,000. Tel. 527-3279. 34-2p

TWO 1972 Pontiacs, 350 motors, coach and stationwagon, $500 each. Tel. 674-5559. 34-2p

NEW 1981 Mercury 7.5 h.p. outboard with tank. Clearance price of only $795. Shepherd Motors Ltd., Tel. 525-1402. 34-2c

NEW 1982 Honda CB750 Nighthawk, was $3,699, special sale price of only $3099. Shepherd Motors Ltd., Tel. 525-1402. 34-2c

KAWASAKI 900, excellent condition, safetied. Tel. 874-2058 after 6 p.m. 33-3p

Real Estate



PRICE REDUCED ~~$70,000~~ $55,000
1,400 sq. ft. of energized features—8" walls, cedar exterior, pine interior, can be exclusively wood heated, brick fireplace; southern exposure, —stairs, walls, kitchen, trim, all in pine; 3 bedrooms, 2 baths, insulated basement. Electric heating $300, taxes $334. Ottawa 45 mi., Cornwall 13 mi. 2 acres. Call for a visit 346-2323.
33-3p

R. Vaillancourt
REAL ESTATE - IMMEUBLES
TEL. 613-525-3419 • ALEXANDRIA, ONT.

ALEXANDRIA area, 4-bedroom country bungalow, 2 baths, dining room, living room and full basement. Attached garage and over 1/2 acre lot. Vendor will finance at 12%. Asking only $48,000. Qualified for $3,000 grant. Excl.

GREEN VALLEY area, 4-bedroom, 1 1/2 storey country home, 2 baths, attached summer kitchen, garage and all conveniences. Located on over 2 rolling acres. An excellent buy at only $38,900. M.L.S.

GREEN VALLEY village, well located 3-bedroom spacious bungalow, kitchen, dining area, living room and partly finished basement. Maintenance-free exterior. Priced to sell. M.L.S.

LANCASTER area, hilltop 5-bedroom recently built bungalow, fully finished basement, insulated 20'x 40' garage. All located on 18 rolling acres. M.L.S.

GREEN VALLEY area, 33 rolling acres, river, pond, recently built 3-bedroom cottage, all conveniences. Excl. MAKE US AN OFFER.

ALEXANDRIA area, 25 semi-rolling treed acres, electricity and telephone on site, already severed and surveyed. WILL CONSIDER YOUR OFFER. M.L.S.

FOR MORE INFORMATION ON THE ABOVE AND OUR MANY OTHER FINE LISTINGS, PLEASE CALL A SALES REPRESENTATIVE OF YOUR CHOICE.

E. Vaillancourt 525-3641 — C. Wylie 674-2019
R. Vaillancourt 525-3419 — OFFICE 525-3419

M. JEAN
CAMERON
REAL ESTATE LTD. REALTOR

HOBBY FARM consisting of 25.09 hectares cedar clad bungalow with 3 bedrooms, rec room, electric heating and many extras. Must be seen. M.L.S.

WINTERIZED 3-BEDROOM COTTAGE with access to Lake St. Francis at McLaughlin's Point. M.L.S.

2-STOREY HOME on spacious lot, in village of Williamstown. Home features 4 bedrooms, new furnace. In immaculate condition. M.L.S.

PRICED REDUCED on this 3-bedroom bungalow in South Lancaster. M.L.S.

CHOICE 1 ACRE LOTS on Glen Road with terms available.

SCHOOL HOUSE on 1/2 acre lot in Lancaster area. Now asking $12,500. M.L.S.

2-BEDROOM BUNGALOW on lot 100 ft. by 365 ft. in Lancaster area. Price reduced to $36,500. Immediate possession. M.L.S.

36.42 hectare farm with 3-bedroom bungalow and small barn. Asking $60,500. M.L.S.

For further information: Cornwall 938-3860, Lancaster 347-2215, A. G. Fraser, Stan MacIntosh.

Motor Vehicles

NEW 1982 Honda 9.9 h.p. outboard motor. Reg. price was $1,229, special clearance price only $995. Shepherd Motors Ltd., 525-1402. 34-2c

1982 Honda CT70 minibike, 1,200 miles, new was $749, special clearance price of $525. Shepherd Motors Ltd., Tel. 525-1402. 34-2c

GO-CART for sale, home built with 440 Kawasaki liquid cooled engine, used one season. Asking $1,200 or best offer. Tel. 527-5351 and ask for Gilles. 34-2p

2 only—new 3 h.p. Ariens garden tillers. Were priced at $494, sale priced at only $349. Shepherd Motors Ltd., Tel. 525-1402. 34-2c

1982 Honda 750 V-4 Sabre motorcycle, demonstrator, windjammer fairing, only 4,500 miles. A $4,600 value for only $3,500. Don't miss it. Shepherd Motors Ltd., Tel. 525-1402. 34-2c

Real Estate

Motor Vehicles

1981 XR Honda dirt bike, used one summer, A-1 condition. Tel. 525-3128 after 5 p.m. 34-2p

OK USED VEHICLES

- 81 Toyota Tercel, 4-cyl., 4-spd.
- 81 Toyota Corolla, 4-cyl., auto.
- 81 Mazda 1/2 ton, 5-spd., with cap
- 80 Toyota 1/2 ton, 5-spd., 4-cyl.
- 80 Toyota Tercel, 4-cyl., 4-spd.
- 80 Celica GT, 5-spd., equipped
- 80 Omni, 4-dr., auto., 4-cyl.
- 80 Datsun, 4-dr., 5-spd.
- 79 Monte Carlo, mint
- 78 Pontiac Acadian, 4-dr., 4-cyl., hatchback
- 78 Mercury Monarch, 6-cyl., stan.
- 77 Camaro Z-28, auto.
- 75 Chev Impala, nice car
- 75 VW Rabbit, 4-cyl., stan., hatchback

ALL UNITS ARE SAFETIED
20,000 km or 1 year warranty available on most models
Open daily 'til 8, Saturdays 'til noon
527-2735
Highland Motor Sales (Maxville) Ltd.
Maxville, Ont.
ALEXANDRIA CALL BOB LAJOIE 525-1945
34-1c

Glengarry HONDA
Highway 34
Alexandria
Tel. 525-3760

PRE-OWNED VEHICLES

1981 Oldsmobile Regency 98, fully loaded

1981 Chevrolet Monte Carlo, 2-dr., auto., small V-8, real sharp

1980 Chevrolet Citation, 2-dr., auto., economical 4-cyl.

1978 Toyota Cressida, 4-dr., auto. with air

1976 Chevrolet Malibu, 4-dr., auto.

1976 Ford F150 pickup, power steering, 6-cyl.

All Vehicles Safety Checked and Fully Reconditioned
1 year 20,000 km warranty available
35-tf

Poultry—Livestock

9 registered Holstein heifers and 4 grade Holstein heifers for sale, all open. Tel. 347-3270 after 6 p.m. 35-1p

OPEN heifers, EBI sire, 10-15 months, high BCA dams. Tel. 874-2392. 35-1p

SWINE

CHOICE F-1 sows, ready for breeding. Breed records included. Basic stock, exclusive. From Hay Bay Farm. Supply is limited. Book now. Tel. 347-2530. 28-tf



Yorkshire Duroc — Hybrid Landrace

BOARS
- R.O.P. tested
- Gov't health inspected
- Top Can. and imported blood lines
- Vaccinated
- Guarantted to breed

ROBERT IRWIN
RR2, Vankleek Hill
Ontario K0B 1RO
613-678-2232
31-tf

Real Estate

HOUSE for sale, 3-bedroom bungalow, finished basement with wood stove, garage, 113 Harrison, Alexandria, Tel. 525-1411 after 6 p.m. 35-2p

MOBILE home for sale, 62x12, with porch, in Glen Roy area, on rented lot, $16,000, reduced price $12,500. Contact Jean Clement, day 525-2047, night 525-3868 or call Ronald Legroulx, 347-3715. 12-tf

MOBILE HOMES FOR SALE
Used PMC 14x64, 3 bedrooms
Also available in park—
1976 3-bedroom C.S.A., 14x 68, elec. heating, includes TV antenna, small garage. Available now. For sale only.
In Park—1977 3-bedroom, 14x68 elec. heating, C.S.A., available September 1. For sale only.
We are equipped to move mobile homes.
REAL'S MOBILE HOME CENTRE LTD.
Green Valley, Ont.
Tel. 613-525-1555
28-tf

Poultry—Livestock

WANTED—Good quality feeder cattle. Contact W. J. Meyer. Tel. 347-3690. 29-10p

11 months old registered Holstein bull, sired by Majesty. Robert and Roderick Villeneuve, Dunvegan, Tel. 527-5264, 527-2046. 35-2p

DEKALB Warren started brown pullets, laying hens, also roosters. Tel. 674-2074. 28-tf

STARTED meat-type chickens of progressive age and day-old chicks. We will accommodate you with slaughtering services. Tel. 347-2530. 14-tf

ONE 6-year-old mare, stands 48" high, trained for saddle riding and sulky racing, best offer. Tel. 525-3248. 35-1p

YEAR-OLD live hens at 50c per hen. Tel. 528-4273. 34-2p

Real Estate

REALTOR — Royal Trust — THE SIGN THAT SELLS

ROBERT E. POIRIER, F.R.I., A.A.C.I.
Agricultural Specialist (Broker)
Green Valley, Ontario
1-613-525-4163

DAIRY FARM—385 acres, modern stable for 162 cows, harvester silos, quota 600,000 L. M.S.Q. and field equipment.

CASH CROP FARM—192 acres, 150 tillable of which 100 acres are tile drained, very good storage barn, small home. Asking only $135,000. Vendor may consider a first mortgage back at preferred interest rates.

BARE LAND—55 acres with small bush providing excellent building site. East of Alexandria.

EAST OF ROCKLAND ON HWY. 17—40 acres of land with mobile home trailer park, restaurant, gas bar and 3-bedroom bungalow. Vendor will finance.

BARE LAND—37.6 acres mostly wooded on outskirts of Alexandria.

MacMillan and Howes
REAL ESTATE LTD.

Cornwall Office 933-6524 — Alexandria Office 525-3039

THE ACTION TEAM

D.A. MacMillan	933-3629	Ewen McLeod	347-2989
Sheila Gatien	938-3949	Howard Broten	525-4597
Jo-ann Trottier	525-2010	Anne Emory	938-0656
Diane Dawson	525-1237	Amy Ward	347-2858



USE DOWNSTAIRS APARTMENT to supplement your mortgage payments with this 3-bedroom brick bungalow on Macdonald Blvd. M.L.S.

STILL ONE LEFT-Older style country home nestled on two acres of land near Williamstown. In need of restoration. Eight rooms, two stairways. Asking $32,000 with possible vendor financing. M.L.S.

GREEN VALLEY-30-year old frame 1 1/2 storey home on large well landscaped lot. Also has double frame garage and woodshed. Must be sold, make us an offer. Asking in low 30's. M.L.S.

UNIQUE BUSINESS OPPORTUNITY-Perfect family operation, well maintained building. Vendor willing to finance. Call for details. M.L.S.

AN ISLAND can be yours? Situated in Lake St. Francis south of Lancaster. Complete with fully furnished main cottage, guest cottage, workshop and boat house. Excl.

THREE IN ONE: Modern 3-bedroom home, large heated workshop and 55 acres of good land in south Charlottenburgh. M.L.S.

PRIVATE WOODED SETTING enhances this beautiful 4-bedroom log home in the Martintown-Glen Roy area. M.L.S.

GOOD SIZED LOT in Martintown with septic system and well, also burned out log home on property. M.L.S.

GOOD TERMS ON THIS HOME in local village with 1 1/2 baths, large attached garage and 3 bedrooms. Call for appointment. M.L.S.

ON THE EDGE OF TOWN-4-bedroom bungalow, large kitchen and living room all in maintenance free wood panelling, attached garage, paved driveway. 100'x 100' lot with mature trees. Vendor would consider taking back mortgage at good rate. M.L.S.



QUAINT, lovely country home on 2 acres, close to the Quebec border, large fieldstone fireplace. Possible vendor hold mortgage at favorable terms. M.L.S.

100 ACRES of mostly wooded land in Kenyon Twp. Vendor would consider taking back mortgage. M.L.S.

OWNER IS ANXIOUS to sell before winter. Pleasant 5-bedroom home with quaint kitchen finished in barnwood overlooking the Raisin River near Williamstown. M.L.S.

IDEAL BUILDING SITE-Large lot located on paved road, direct access to Montreal, mature trees on property. Survey available at office. M.L.S.

LIST WITH THE ACTION TEAM:
In selling your property you have 3 concerns:
1) Setting the best possible price
2) In the least amount of time
3) With a minimum of inconvenience
We believe that our sales staff can help you achieve all three. Whether you have an operating farm, hobby farm, commercial property, vacant land, town or village home, give us a call when thinking of selling.
OUR PRIMARY AIM IS SERVICE
WE TRUST THAT WE MAY BE OF SERVICE TO YOU

Poultry—Livestock

PUREBRED Holstein bull nearing service age. J. Howard Morrow, Maxville, Tel. 527-5553. 34-2p

PUREBRED Holstein heifer calves, from free listed herds. Grant MacRae, Dunvegan, Tel. 525-2969. 35-3p

JERSEY cow for sale, just freshened, with milking equipment and pasteurizer. Tel. 931-2261. 35-2p

SHEEP, purebred, registered Suffolk ram for sale. Cyrus W. Walker, Tel. 527-5610. 35-1p

PUREBRED daughter of Ken-Brook Don, fresh since Aug. 5, first calf, free listed. Tel. 527-5435. 35-1p

1-yr.-old Nanny, and 2 kids, $150 for 3, or trade for small pigs. Tel. 347-3155. 35-2p

Real Estate

Poultry—Livestock

DUCKLINGS "Muscovy." Ducklings are various ages and different colorings. Also lowering our number of Muscovy breeder ducks and Guinea fowl. Glen Robertson, Tel. 874-2329. 34-2c

MILKING goat, recorded 1/2 Toggenburg, for sale. Tel. 527-2217. 33-3p

50 sheep, mixed breeds, aged 2-4 yrs. Tel. 525-1396 or 525-1071. 34-2p

Real Estate

Poultry—Livestock

BAY mare pony, 14.1 hands, quiet, good with children. Tel. 527-5706. 34-2p

Pets

2 Siamese kittens for sale, 6 weeks old, trained. Tel. 525-1717. 35-1p

BICHON Frise, Maltese, Lhasa Apso, Yorkshire Terrier. Open every day by appointment. Prieur Kennels, Tel. 347-3420. Visa, Master Card. 4-tf

Real Estate

Pets

Beaverdale Kennels
Have a worry-free vacation!
Board Your Dogs and Cats with us
Spacious indoor-outdoor runs
Also heated area
Monthly rates on request
Forced Road, Bainsville
Tel. 347-3208
28-tf

Real Estate

SAUVE REAL ESTATE LTD.
REAL ESTATE BROKER
realtor — 39 Main St. North (613) 525-2940 — SAUVE
Office Hours: 8 a.m. to 5:30 p.m. every day except Sunday

Maurice Sauvé	*Broker*	*Ernst Sauer*	*525-2413*
Andre Brunet, Glen Robertson	*347-3014*	*Germain Glaude*	*525-4140*
Bill Wereley, Lancaster	*525-2052*	*Adelard Sauve, Alexandria*	*525-3354*
Anne Marie Clemens, Vankleek Hill	*678-3341*	*Herb Schwartz, Avonmore*	*346-5721*
Ranald MacDonald, Alexandria	*525-2406*	*Michel Ferland*	*525-3424*
Andre Menard, Green Valley	*525-3307*		

FOREST FOR THE FUTURE
80 acres of growing mixed bush plus 20 acres tillable, a good municipal road at each end and 6 acres wide (1,260 feet) on each road, easy to reach the forest by car or van. Several building sites. About 15 miles from Alexandria. Invest for now and the future. Call today before it is sold.

SCENIC LOT ON DELISLE RIVER
2 miles from Alexandria, hillside spot to build you new home, view of bridge and small river, several mature trees, drilled well, shed, only $14,900.

DEPANNEUR & GAS BAR
Excellent family venture with clean quality residence attached, fireplace in recreation room, paved front yard, large lot with plenty of landscaped lawn. Inquire for other interesting details.

ELIGIBLE FOR $3,000 and $4,000 ASSISTANCE
Take advantage of both the federal and provincial assistance programs. This newly built home of 960 square feet sits on 4 acres of beautifully treed land. Priced at only $41,000. Glen Roy area.

WEEKEND OLD LOG HOME
Potential to renovate, stone foundation, your project, 2.5 acres, dug well, $19,500. Taxes $105.

CURRY HILL BUNGALOW
Solid brick construction, built 1957, attractive layout, attached garage, half acre lot, right of way to Lake St. Francis, reduced to $52,000, one mile west of Quebec-Ontario border on old Highway 2.

VIEW OF LAKE ST. FRANCIS
See the lake in the distance. Ideally located executive home between Curry Hill and Bainsville on North Service Road. You've probably passed by it and admired it.

GREEN VALLEY SPECIAL
Out of this world finished basement with stove fireplace. Priced well within your budget.

LOCHIEL TOWNSHIP LAND PARCELS
—Building lot at Fassifern, 107x211 feet, drilled well, $8,000
—3 acres north of McCrimmon's Corner, $9,400
—On paved Glen Robertson road, 12 acres, $18,800
—Near Dalhousie Mills, 50 acres, 28,000 bush
—South of Glen Robertson, 92 acres, cottage, $38,500

LANCASTER TOWNSHIP LAND PARCELS
—Building lot 135 ft. x 115 ft., north of church at Curry Hill, $6,900
—One acre lot 1 mile north-west of Curry Hill, $6,900
—East of Curry Hill, 11.5 acres, $17,500
—Dalhousie Mills, 25 acres, $18,500
—9.5 acres, Hwy. 2, Curry Hill, $20,000
—East of Ouellette's Lumber, 32 acres, $23,900
—Glen Nevis, 35 acres, $25,000
—Commercial 7 acres, Curry Hill at interchange

KENYON TOWNSHIP LAND
—Dorney 4.5 acres along CNR, $11,800
—East edge of Maxville, on Carr Street, 4.5 acres, shed, $12,500
—21 acres with barn, near Greenfield, $14,800
—33 acres N.W. of Alexandria, $15,000
—Dorney, on river 30 acres, scenic, wooded, $24,500
—Dunvegan Road, 50 acres, $25,000
—Apple Hill, 82 acres, $35,000
—Maxville, east side of village, 108 acres, mature forest and reforestation
—Adjacent Alexandria, 75 acres, new huge garage

YOUR OWN PARKLAND
23 acres, hilltop, built on tillable field, beautiful bush on back half, feel nature at its best, 4 miles from Alexandria. New bungalow with finished basement.



ONE OF ALEXANDRIA'S FINEST
St. Paul St. East, just east of Cathedral, close to church, post office and centre town, finished basement, perfect retirement or family home. Only $58,900.

NEAR KENYON DAM, $20,800
Within 2 miles of Alexandria, $20,800, treed 25 acres, high building site, balance old bush, ideal building site.

EDGE OF MAXVILLE ANCIENT BRICK HOME
Best of old type brick homes, large size, 2 bathrooms, dining room, 4 bedrooms upstairs, beautiful mature trees and landscaping, 4 acres land. Located on Carr Street on east edge of Maxville, $53,500. Enjoy living in this fine neighborhood.

CHAPEL ROAD LOTS ALL $15,900
Scenic rural building lots located on Chapel Road west of Glen Roy. North 2 remaining lots are all in a beautiful mature maple bush. Southerly lots are mix of many cedars and maples. Your choice. All $15,900.

NEAT, CLEAN, COZY
Neat, clean and cozy, 2-bedroom home on 1 acre of land, excellent for starter home or retired couple, on paved road, built-in oven, broiler and gas stove, gas heating. On Johnson Road north of Williamstown, $33,500.

HANDYMAN'S PROJECT 4-APARTMENT POTENTIAL
73-77 Main St. South, Alexandria, fire damage, so 2 apartments are damaged, all 4 apartments vacant at present, new exterior siding in 1980, insulation added. Renovate it yourself. $25,000. Ask for Maurice.

RURAL HOME
2 km east of Alexandria, turn south at bridge on Delisle River, second home on left, bungalow with front porch, one car garage with attached shed behind. Only $31,500.

CHARLOTTENBURGH LAND PARCELS
—5.7 acres, Chapel Road, cedars, $8,900
—4 acres, west of Glen Roy, $8,900
—5 acres, all tillable, north of Williamstown $8,500
—3.2 acres, tillable, $7,500
—In Glen Roy, 40.5x61 m, $9,900
—Chapel Road. 10 acres, $10,000
—Near Glen Roy, 6 acres, $10,500
—Among prestigious homes, 2.5 acres, $13,500
—On Highway 34, North Lancaster, 5 acres, $19,500
—30 acres, all bush, St. Raphael's, $22,000
—Rolling 37 acres, south of Martintown, South Branch Road, $25,000
—75 acres recreational, Glen Roy, $29,000
—Ready to build 18 acres, beautifully treed, septic, well and hydro in, $30,000
—45 acres on Raisin River near St. Andrews, cottage, $35,000



Canoe for Terry Fox
Sept. 19, 1 p.m. at Charlottenburgh Park
10-mile Canoe Floatilla
Pledge Sheets from
Maurice Sauve, Alexandria
or Bruno Major, Williamstown

You'll Get Action and Results
Our Service Doesn't Cost...It Pays

Farm Produce

FIREWOOD for sale, mixed hard wood. Tel. 525-1711. 35-1c

PEAS, wheat, oats and barley, delivered by wagon load. Also straw, 65c, baled or bale your own, 25c. Tel. 347-2778 after 4:30. 35-3p

CLEAN wheat straw. Bale yourself or we will bale on your wagon. Very reasonable. Tel. 347-2264. 34-2p

FIREWOOD for sale, picked up or delivered. Tel. 525-1397 after 6 p.m. 34-2p

BARLEY for sale, up to 8 tons. Tel. 347-3433 weekends. 34-2p

2,000 bales, 2nd and 3rd cut alfalfa hay; Dion harvester with 3 heads; Dion blower; also Western saddle. Tel. Cornelius Van Loon, RR#2, Martintown, Tel. 528-4506. 34-2p

CERTIFIED Frederick wheat, cleaned and treated with Vitaflow, a high yielding wheat with good lodging resistance, $9 per 25 kg, Maxville, Tel. 527-5679. 33-5p

SWEET table corn. Save money, pick your own. Also stainless steel corn cutters available. Fermes Contyview Farms, between Dalkeith and Ste. Anne de Prescott. Tel. 674-2074. 28-tf

DOUBLE-A-Treefarm, RR2, Alexandria. For Koster Blue and Col. spruce, Austrian and Scotch Pine. W. J. G. Aalders, prop., Tel. 525-3669. 45-tf

JEAUROND GARDENS
Sweet CARAMEL Corn

Tomatoes, Cucumbers, Potatoes, Wax Beans, Beets and Carrots

Apply at the Greenhouse Glen Robertson Road

Tel. 525-3385
OPEN DAILY
31-tf

SWEET CORN
"PICK YOUR OWN"
SENECA CHIEF
at
WHELAN'S
1 mile north of Alexandria.
Location is on the fourth of Kenyon, about 100 yards west of Highway 34
Price 50¢ per dozen
Tel.525-1724
34-1p

WHITE PINE LUMBER

CASING
in 3" and 4" widths
BASEBOARD
in 6" and 8" widths
IN OLD STYLE PATTERN
DRESSED
Pine boards for shelving, flooring, cupboards, drawer sides, etc.
Knotty pine wall panelling in moulded, V-joint, and beaded patterns.
—Specialty Items A Service—
ROUGH
For farm use and general building repairs, etc.
Tel. 525-3040
48-tf

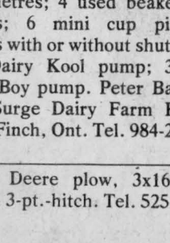

FRESHLY PICKED APPLES

Why wait until Fall?
Preplanted in pots so you may transfer all season
•Shrubs •Evergreens
•Trees •Roses

MARLIN ORCHARDS
and
GARDEN CENTRE
2 km west of Summerstown Road on Hwy. 2
Tel. 931-12132

Open:
10 a.m.-8 p.m. weekdays
10 a.m.-5 p.m. Saturdays and Sundays

Farm Machinery

USED equipment: 4 used True Test milk metres, new style clamp; 75 plus vacuum pump; 30 plus vacuum pump; 4 Waibato milk metres; 4 used beaker cup milkers; 6 mini cup pipeline milkers with or without shut-off; 3 h.p. Dairy Kool pump; 3 h.p. Chore Boy pump. Peter Babcock Ltd., Surge Dairy Farm Equipment, Finch, Ont. Tel. 984-2991. 31-tf

JOHN Deere plow, 3x16, new points, 3-pt.-hitch. Tel. 525-2051. 34-2p

Farm Machinery

FORAGE harvester NH 717; also NH forage blower, A-1 condition, no reasonable offer refused. Tel. 1-613-933-3581. 35-2p

DISC plow, Cockshutt, 3-furrow trailing; 2-furrow plow, Oliver, 3-pt.-hitch; manure spreader, NH 210, 100 bushel, p.t.o.; dragtooth harrows, new, 4 sections; farm trailer, double wheels, 7½'x10' flat; brooder, electric, 4'x3'. Tel. 931-1522. 35-1p

CORN hog, McKee, like new, $1,800; Walter Spuehler, RR2, Apple Hill, Tel. 527-3279. 34-3p

TWO round steel corn cribs for sale; New Holland Smoker elevator, all in good condition. Tel. Douglas McLennan, 527-5476. 34-2p

FARM MACHINERY
-Int. combine No. 93 with pick-up
-724 Int. tractor with cab
-Int. baler 435, used 1 year
-Ford 3-furrow plow
-Fertilizer spreader, 3-pt. hitch
Tel. 1-613-674-2815
31-tf

DION
Forage Boxes
Blowers
9 to 12 ton Wagons
Louis Lauzon Ltd.
Farm Machinery Ltd.
166 Kenyon St. W.
Tel. 525-1937
23-tfc

Equipment for Sale
NEW and USED
1—1978 Ford F150 ½ ton truck PS/PB, fibreglass cap
1—New Idea 175 bu. manure spreader with hyd. tail gate
1—Uebler 770 elec. feed cart with batteries and charger
1—Uebler 650 gas feed cart
1—Ralco gas bedding chopper 5 h.p. Honda
1—16 ft. Ralco (Lajoie) manure elevator, 18" gutter, CCW
1—75 ft. Lajoie M69 manure stacker, 18" gutter, CCW
1—Drive unit Vincent hyd. stable cleaner
16 ft. Jamesway auger conveyor
Fall Clearance - All Fly Killers in Stock Reduced
180 ft. Beatty champion stable cleaner chain new $7.50 per foot
18" CCW rotation
Also can supply stable cleaner, chain for Lajoie, Jutras, Beatty, Clay, Patz or Berg Cleaners
ROMBOUGH
Farm Services
Bainsville, Ont.
347-2140
34-tf

MF
USED TRACTORS AND COMBINES
Free finance till Jan. 1/83

USED TRACTORS
1—Ford Dexta, diesel
1—MF 275 with cab
1—MF 275, cab and loader
1—MF 135 gas

USED MACHINERY
1—MF 468 corn planter
1—MF 520 disc harrow
2—used plows
4—used balers
1—MF 36 Swather with conditioner
1 only MF 925 Haytender
Special price $6,995

USED COMBINES
1—MF 3-row corn head
1—International 615, cab, 10-ft grain head
1—Ford 611

NEW MACHINES
Turnco Grain Box
225 and 350 bushels
10 Ton Wagons
6 Bale Loader Fork
Grain Augers

1—MF 14 h.p. garden tractor with mower, snowblower and chains

MENARD
Farm Supplies Ltd.
André Seguin, Prop.
Green Valley, Ont.
Tel. 525-2190 or 525-1961

BUSINESS HOURS:
Weekdays 8 a.m. to 5:30 p.m
Saturday 8 a.m. to 12 Noon
We're looking for work.
KUBOTA

Farm Machinery

FOR sale—one H&S Loadmaster XL box and wagon and John Deere 700 grinder-mixer. Wesley Chisholm, Dunvegan, Tel. 524-5475. 35-2p

STOOKER, manual, in excellent condition. Tel. 347-3290. 35-2p

612 forage chopper, $800, silage feed cart. Tel. 874-2392. 35-1p

FARM equipment storage available in new cattle barn at Maxville Fair Grounds. Tel. 527-2066. 35-4c

KVERNELANDS 3x14" plow, 3-pt.-hitch, good condition. Tel. 347-2240. 35-3p

TRACTOR, Oliver 770, 65 h.p., live pto, hose connections, good tires. Also 9-ton wagon with grain box. Tel. 525-3749. 35-2p

NEW Idea 2-row corn picker; 3-pt.-hitch New Holland 707 forage harvester with one-row corn head; McKee corn hog with hydraulic auger. Tel. 347-3061. 34-5p

BARN cleaner Lajoie 290' chain, 3 h.p. motor, 65' stacker, 18" gutter, good price. Ste. Justine, Tel. (514) 764-3585. 32-4p

COCKSHUTT 422 pull-type grain combine, $750; 1975 Belarus 80 h.p., low hours, 3-pt.-hitch, $4,900; 350 chicken or rabbit cages, $2 and $3 each; silo 20x65, $2,250; silo 16x40, $1,250. Tel. 347-3810. 32-4p

MASSEY Ferguson Super 35 self-propelled combine, 8' cut, with pick-up. Ready to use. Tel. 874-2510. 34-2p

TRACTOR for sale, David Brown with hydraulic, good condition. Tel. 874-2499. 34-2p

WOODSPLITTER for rent, $30 per day. Tel. 525-3861. 34-3p

DIESEL tractor Oliver (white), approx. 60 h.p., power steering, 3 p.h., line p.t.o., good running order, price $4,000 firm. Tel. 931-1263. 28-8p

NEW Idea 2-row corn sheller, excellent condition, always stored inside. Tel. 347-3542. 32-4p

TROTTIER
FARM EQUIPMENT LTD.
Hwy. 43, Alexandria
Tel. 525-3120

TRACTORS
1—8N Ford tractor
1—Ford 6700 and cab, like new
1—Model 55 Oliver gas tractor
1—Ford 7600 tractor, canopy and roll bar, dual wheels
1—7000 Ford 4WD, air conditioned cab
1—3130 John Deere tractor
—6 to 12 ton wagons and racks
Starting at $595 and up

Gehl 600 harvester complete with 2-row corn head hay pickup and snapper head

615 Ford 10-ft. self-propelled swather

18 and 20-ft. wagon racks

1—7"x 41' grain auger, like new

Also new 5" grain augers in stock

1—Rotary grain cleaner

BUSINESS HOURS:
8 a.m. to 5:30 p.m.
Sat. 8 a.m. to 12 noon

Wanted

WANTED to rent—House in County of Glengarry, preferably in Lancaster-Alexandria area. Needed by Nov. 1, 1982. Tel. 525-1154 or 525-3204. 35-2p

SENIOR citizens would like 4-room house or apartment, bottom flat, near St. Finnan's Cathedral preferably. Apply Box F, Glengarry News, Box 10, Alexandria. 35-1p

WANTED—good farm land, partially wooded, between 100 to 150 acres. Willing to take over payments or make small cash settlement on balance of purchase price. Reply in confidence to Box Y, Glengarry News, Alexandria, Ont. 35-2p

WANTED
ANTIQUE FURNITURE
I will pay up to $1,500 for your corner cupboard
Call before selling elsewhere
I'll guarantee I pay the highest prices for your antique furniture
Contact
Rick Nielsen
Tel. 525-3277
31-33tf

Wanted

WANTED—Rabbits, 5 to 7 lbs., live. Tel. 347-2896. 35-2p

WANTED—2 rear tractor tires, size 640x15, Cameron McCormick, Tel. 525-3387. 35-2p

WANTED—308 rifle, in good condition. Tel. 525-2674. 35-1p

WANTED—used Hoover washer. Tel. 525-2002. 35-1p

WANTED—used aquarium, suitable for tropical fish. Tel. 525-1154. 35-1p

WANTED good used haybine, not over 5 yrs. old. Tel. 874-2392. 35-1p

Personal

MANY thanks to St. Jude for special favors received. S.D. 34-1c

MAN looking for female or couple to live-in with him. Apply to Box C, Glengarry News, Alexandria, Ont. 35-2p

PERSON looking for a ride into Cornwall Monday and Tuesday evenings, starting on Sept. 8 to attend courses from 7 to 9 p.m. Tel. 525-3730. 35-1p

UNATTACHED?
Discover lasting friendships through our nationwide correspondence club. Very effective and sincere. All ages, 18 and up. Write for application (state age), Nationwide, Box 1576, Timmins, Ontario, P4N 7A7. 31-6p

Help Wanted

AMBITIOUS young man wanted to work all year round, especially in grading and packing eggs, as well as other poultry farm work. Tel. Richard Vaillancourt, Glen Norman, 525-2546. 35-1p

RESPONSIBLE person needed to babysit one child in my home, five days a week. Tel. 525-4303 after 5 p.m. 35-1p

PUT your spare time to profitable income. Dealers wanted for synthetic lubricants and automotive products. Jim Nichol, Tel. 528-4628. 34-4c

CAPABLE woman to clean house one day a week. Must have own transportation. References required. Box H, Glengarry News, Alexandria, Ont. K0C 1A0. 35-1p

PRESSER to press at home, experienced blindstitch operator. Tel. Georgette 525-2196. 35-2p

AN experienced person in farm machinery repair, operating of harvesters and combines. Work to start in mid September. Phone G. Wells, 933-1163 after 9 p.m. or early morning. 33-3p

FREE housing for live-in watchman, no salary or work involved. Ideal for couple or elderly man. Tel. 874-2409 or 874-2798. 34-2p

Experienced Salespersons Wanted

Bilingual, car a necessity, experience in sales an asset in total line of farm equipment.

Send application to:
Box X
The Glengarry News
Box 10,
Alexandria, Ont.
K0C 1A0
34-4c

NOTICE
TO RESIDENTS
Township of Charlottenburgh

1982 is an election year. Accordingly the township shall require assistance from a number of people to work and assume responsibilities in various polling stations throughout the township on election day, November 8, 1982.

Posts to be filled are for Deputy-Returning Officers and Poll Clerks.

Interested parties please contact the undersigned.

Sgd. M. J. Lapierre
Clerk-Treasurer
35-1c

Contractors Wanted
for
Dresses & Blouses
Steady Work
Please call:
1-514-491-1155
35-1p

For Sale, To Let

FOR rent—90 acres plowed, $1,200 yearly; McCormick road above Glen Robertson. Tel. 1-514-453-1350. 35-1p

FARMHOUSE to rent, Greenfield, older home, private. Tel. 232-8633, evenings. 35-4p

LARGE garage, approx. 120'x40', suitable for vehicle repair work. Located in Maxville. Inquire at 527-2315. 35-2c

Rooms—Boarders

ROOM, centrally located. Tel. 525-3956. 35-4p

FURNISHED room, central location, elderly preferred. Tel. 932-7680. 32-tf

Apartments

2-bedroom apartment for rent, no children, no pets, electricity included. Available immediately. Tel. 525-3325. 35-2p

5-room apartment to let, electric heat, no children, no pets. Available now. Tel. 525-2668. 35-1p

FOR rent—1, 2 and 3-bedroom apartments with parking and yard; also office space. Tel. 525-1642. 34-2p

APARTMENTS for rent. Norman Laperle, Tel. 525-3614. 32-tf

2-bedroom apartment for rent, $225, heating, water and electricity not included. Available August 1. Tel. Gilles Brunet after 6 p.m. 525-1581. 28-tf

APARTMENTS
FOR RENT
Contact
LEVERT TAXI
24 hours at your service
Esso Service Centre
89 Main St. S.
J. P. Levert, Prop.
525-2696
50-tf

Services Offered

CUSTOM plowing, 90 h.p. tractor, 4-furrow plow, $14 per acre. Tel. 347-7126. 35-4p

GLENGARRY
TIRE SERVICE
All types of tires
24-hour service
On the spot repairs
Night Calls:
GILLES — 874-2727
RON — 347-3157
Glen Robertson
Tel. 874-2727



BRICK CHIMNEYS
Built or Repaired
We specialize in Brick Chimneys
Free Estimates and Suggestions
Robert Rental Service
525-2807
Hurry Up! Winter is Coming
33-tf

Help Wanted

"Electric Heating and Modernization"

Delorme Electric
347-2495
or leave message will call back
South Lancaster
24-Hour Service Calls
46-tf

R & R SPORTS SALES (AUTO)
182 Main St. North
Alexandria, Ont.
Automobile, Truck and Tractor Radiators Repaired
Cleaned and Recored
-All Work Guaranteed-
For quick service and the right price call:
(613) 525-3693
(613) 525-2707
Pick up and Delivery Service
Top Quality Used Cars
19-tf

Tapis
Richard Ranger Carpet Inc.
400 Main St. North
Alexandria 525-2836
Beside CNR Track
Ceramic and Wallpaper
Eureka Vacuum Cleaner and Accessories
Extra Saving on Balance of Roll up to 50% on Carpet and Cushion Floor
Blind & Verticle Blinds
Free Estimates
(We specialize in Home Decorating)
27-ti

Services Offered

BRYAN'S Bicycle Repairs, 170 Bishop St. North, Tel. 525-1106. Also bicycles for sale. 30-10p



Bourdon Aluminum Siding
Eaves—Eavestroughs—Fascia
Shutters—Steel and Vinyl Siding
Aluminum Windows and Doors
Also Awnings
FERNAND BOURDON
Alexandria, Ont.
Tel. 525-1906
15-tf

DON CONROY & SON
Septic Tank Cleaning
Repair and Insulation
Call 931-1108
931-1527
Summerstown, Ont.
18tf

dude
MOBILE DISCOTHEQUE
Weddings - Stags - Parties
525-2943
or 525-3808
Andre M. Menard
13-tf

salon funéraire
wilson
funeral home
Serving Glengarrians In Cornwall
822 Pitt Street (613) 938-3888
Cornwall, Ontario
Ronald Wilson, Director
36-tf

B.A. MacKINNON
Custom Fencing
Commercial
Industrial
Specializing in Farm Fencing
525-2025
525-2835
34-4p

WASHER and DRYER
REPAIRS
Alexandria and Area
BRUCE PICHER
Tel. 525-4471
or 525-3463
21-tf

Services Offered

NEEDLECRAFTS. Enjoy learning crewel, needlepoint, counted cross stitch, stitch and stuff and much more. For more information call 525-3715. 34-2p

CUSTOM kitchen cabinets and furniture; also renovations, additions and maintenance. Tel. Chris at 525-4864. 18-tf

CUSTOM combining done competently, 10-ft. cut. Tel. 347-7120. 33-3p

CUSTOM carpentry. Experienced in new constructions, additions, renovations, cabinets, etc. No job too big or too small. Free estimates. Sterling Braman. Tel. 525-1323 after 6 p.m. or weekends. 1-tf

SILO filling, high moisture corn, and field openings with John Deere self-propelled harvester. Reduced rates for early September work. Phone G. Wells, 933-1163 after 9 p.m. or early morning. 33-3p

LEARN TO DRIVE TRACTOR TRAILERS
For limited time only, full tuition cost $990. Accepting $95 cash deposit (registration fee), the tuition balance of $895 in low NO interest payments. To qualify for interview contact:
The Canadian Institute of Tractor Trailer Training Ltd.
Cornwall, Ont. 613-933-7113 or 613-933-4993 until 10 p.m.
31-9p

It's Cheaper to Rent Than to Buy
RENT THE PROPER TOOLS

High Pressure Washer
Air Compressors with Gas Motor Generators
2" and 3" Water Pumps
Concrete Braker & Compressor
Chimney Brushes, etc.
Robert's Rental Service
Hwy. 43 525-2807
43-tf

JOE O'NEILL CONSTRUCTION LTD.
GENERAL CONTRACTORS
New Buildings or Renovations
CFBA CANADIAN FARM BUILDERS ASSOCIATION MEMBER
Concrete Work
Foundations for Grain Bins, etc.
Also Stabling and Silo Equipment
Tel. 874-2018
R.R.1 Glen Robertson, Ont.
Free Estimates
1-tf

VITRERIE
GREEN VALLEY
GLASS LTD.



Glass, Mirrors, Aluminum Doors and Windows, Windshields
Tel. 525-2704
7-tf

Now Open in your Area
Ralph's
Automatic Transmission Specialist and General Repairs
FREE ESTIMATES
RR1, Dalkeith, Ont.
Tel. 613-525-3194
28-tf

LANDSCAPING
Backhoe Service; Sodding; Septic Tank, licensed; Top Soil; Sand; Gravel; Ditch; Culverts and Fences
Rene St. Amour
Tel. 525-3305
33-4c

BROCKVILLE MEMORIALS MONUMENTS
Brockville 342-4505
Winchester and Area
Bruce Campbell 774-3642
Ross McConnell 774-3514
Cemetery Lettering
9-tf

Steamclean Powerwash
on the spot cleaning of Trucks, Heavy Duty Equipment, etc.
Aluminum Siding, Logs
Clean and Disinfect Cow and Pig Barns, Poultry Cages, etc.
527-5248
4-tf

Services Offered

GET your chimney clean now. Call Bob at 525-3565 or 525-1460; in Lancaster call 347-3998. 35-2p

ALEXANDRIA Radiator Repair and Welding now open. Linsley St. East. 35-1p

SOLAR greenhouse and sunrooms, design, construction and products available; glass, acrylite, ultrafilm. Tel. Richard Kerr, 874-2293. 13-tf

WILL do carpentry, wallpapering and painting; also weekends. Reasonable prices. Tel. 525-2454. 9-42p

WILL do carpentry, wallpapering and painting; also weekends. Reasonable prices. Tel. 525-2454. 9-42p

Notice

NOTICE TO CREDITORS
IN THE MATTER OF THE ESTATE OF NORMAN PETER MacLEOD, LATE OF THE VILLAGE OF MAXVILLE, COUNTY OF GLENGARRY, RETIRED FARMER, DECEASED.

TAKE NOTICE that all persons having claims against the Estate of Norman Peter MacLeod, who died on or about July 21st, 1982, are hereby required to send full particulars of their claims to the undersigned solicitors on or before the 20th of September, 1982, after which date the Estate will be distributed having regard only to the claims of which notice shall then have been received.

DATED at Alexandria, Ontario, this 20th day of August, 1982.

MacDONALD & AUBRY
Box 1000
Alexandria, Ontario
K0C 1A0
Solicitors for the Executrix
34-3c

NOTICE TO CREDITORS

All persons having claims against the estate of Agnes Hinskens, late of the village of Lancaster, in the county of Glengarry, who died on or about the 20th day of June, 1982, are hereby notified to send full particulars of their claims on or before the 30th day of September, 1982, immediately after which date the assets of the deceased will be distributed among the parties entitled thereto, having regard only to the claims of which the executrix shall then have notice.

DATED at Lancaster, Ontario, this 24th day of August, 1982.

GUEST & SYRDUK
Barristers & Solicitors
P.O. Box 9, 10 Oak Street
Lancaster, Ontario K0C 1N0
Solicitors for the estate.
35-3c

NOTICE TO CREDITORS

All persons having claims against the estate of Harold John Bethune, late of the village of Lancaster, in the county of Glengarry, who died on or about the 16th day of August, 1982, are hereby notified to send full particulars of their claims on or before the 30th day of September, 1982, immediately after which date the assets of the deceased will be distributed among the parties entitled thereto, having regard only to the claims of which the executor shall then have notice.

DATED at Lancaster, Ontario, this 24th day of August, 1982.

GUEST & SYRDUK
Barristers & Solicitors
P.O. Box 9, 10 Oak Street
Lancaster, Ontario K0C 1N0
Solicitors for the estate.
35-3c

NOTICE TO CREDITORS
IN THE MATTER OF THE ESTATE OF IVAN MORRIN ROSS, LATE OF THE TOWN OF ALEXANDRIA, COUNTY OF GLENGARRY, RETIRED EXECUTIVE, DECEASED.

TAKE NOTICE that all persons having claims against the estate of Ivan Morrin Ross, who died on or about August 3, 1982, are hereby required to send full particulars of their claims to the undersigned solicitors, on or before the 24th of September 1982, after which date the estate will be distributed having regard only to the claims of which notice shall then have been received.

Dated at Alexandria, Ontario, this 24th day of August 1982.

MACDONALD & AUBRY
Box 1000
Alexandria, Ont.
K0C 1A0
Solicitors for the executrix.
35-3c

Notice

NOTICE TO CREDITORS AND OTHERS

IN THE MATTER OF THE ESTATE OF ALICE BRUNET, LATE OF THE TOWNSHIP OF LOCHIEL, IN THE COUNTY OF GLENGARRY, WIDOW, DECEASED.

TAKE NOTICE that any persons having any claim against the estate of Alice Brunet, who died on or about the 9th day of August, 1982, are hereby required to send full particulars of their claim to the undersigned solicitors, on or before the 13th day of September, 1982, after which date the estate shall be distributed, having regard then only to such claims as shall have been received.

DATED at Cornwall, Ontario, this 16th day of August, 1982.

MacDONALD & MacPHEE
Barristers & Solicitors
126 Sydney Street
Cornwall, Ontario
Solicitors for the administratrix. 34-3c

Trust Company

16½%

1 and 2 years

Guaranteed Investment Certificate

Other Terms and Rates Quoted Upon Request

Agent
RAYMOND ROCHON
126 Sandfield
Alexandria, Ont.
Tel. 525-2647

Rates subject to change without notice

Classifieds...
The most efficient advertising medium.

Maxville Farm Machinery Ltd.

SPERRY NEW HOLLAND

ALLIED — McKEE — ZETOR
GEORGE WHITE — KVERNELAND
Sales — Parts — Service
Main St. S., Maxville. Tel. 527-2834

Whitewashing and Disinfecting
High Pressure Washing

Bill Anderson
Tel. 674-5765

AUCTION SALE
FURNITURE AND ANTIQUES
in the village of Williamstown
at 5 Warren St., across from post office

Monday, Sept. 6
at 10:30 a.m.

TERMS—CASH

Mansel M. Hay
Auctioneer
Dalkeith, Ont.
874-2597 -2589

Angus J. McDonell
Williamstown
347-7144

AUCTION SALE
FURNITURE, ANTIQUES and COTTAGE
3 miles west of Vankleek Hill
7 miles east of Fournier

Saturday, Sept. 4
at 10:30 a.m.

TERMS—CASH

Mansel M. Hay
Auctioneer
Dalkeith, Ont.
874-2597 -2589

Rheal Lapensee
Proprietor
Vankleek Hill, Ont.
678-5544

16½% G.I.C.—R.R.S.P. 1 YR. TERM ANNUAL INTEREST
MONTHLY INTEREST 15½% 1 YR. TERM

15¾% G.I.C.—R.R.S.P. 5 YR. TERM ANNUAL INTEREST
MONTHLY INTEREST 15¼% 3 YR. TERM

MEMBER CANADA DEPOSIT INSURANCE CORP
SEAWAY TRUST COMPANY
Cornwall Representative
Gifford Associates
504 PITT STREET
Call Doreen Hebert
937-0118

ANNUAL
GLENGARRY COUNTY
PLOWING MATCH
On the farm of Donald Maville
Lot 15, County Road 18
1½ miles east of North Lancaster
Saturday, Sept. 11

CLASSES OPEN TO EVERYONE
SPECIAL CLASS FOR COUNCILLORS
No Admission - Lunch at the Match
BANQUET AT STE. THERESE SCHOOL,
North Lancaster, sponsored by the
women of Glen Nevis and the Round Church
Admission $6

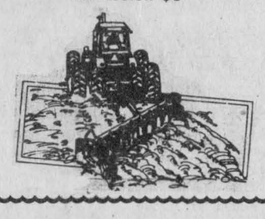

J. J. MacLeod
President

James A. Wightman
Sec.-Tres.
34-2c

1 Case 4690 4WD cab, air, 3 p.h., P.T.O. just like new

1 Case 2670 4WD cab, air, 3 p.h., P.T.O. only 1150 hrs.

1 IH 3788 2+2 tractor only 596 hrs., like new

1 Caterpillar D3 dozer with roll bar and canopy 6-way blade

1 New Holland 717 W 5 ft. hay pickup for forage harvester, slightly used

1 Dion 50 forage harvester with 2 row corn head

1 IH 15 forage harvester with 1 row corn head

1 John Deere 40 combine self-propelled with 10-ft. table

1 Cockshutt 540 tractor, gas

1 David Brown ADD1 backhoe

1 Yardman 8 h.p. garden tractor with mower and grass catcher

Used Forage Blower
2 IH 56 1 Gehl Hi-throw

New Holland 25

case INDUSTRIAL OR AGRICULTURAL

MARLEAU GARAGE
SALES and SERVICE

Sales Representative
Nelson Menard, 524-5783
St. Bernardin, Ont. Tel. 678-2033

LOCHIEL TOWNSHIP DUMPSITE

Please note that beginning Sept. 13, 1982 the gates at the dumpsite will be locked and the site will be open on the dates and times as hereinafter set out.

Monday — 9 a.m.to 4 p.m.
Tuesday — 9 a.m. to 4 p.m.
Wednesday — CLOSED
Thursday — 9 a.m. to 4 p.m.
Friday — 9 a.m. to 4 p.m.
Saturday — 9 a.m. to 1 p.m.

By Order
Township Council

34-2c

TENDERS FOR DEVELOPMENTAL PROPOSALS

The Stormont, Dundas and Glengarry Working Group, through the Local Advisory Committee of the Tri-Ministry Project in Homes for Special Care and Nursing Homes, is presently planning direct and consultative services for multi-handicapped adults residing in Nursing Homes. These services will take the form of a Life Skills Program, a Work Skills Program, Behaviour Management Services, an Activation Program, a Recreation Program and a Service Co-Ordinator.

If you are a corporate body and would be interested in additional information or in developing a proposal for sponsorship of these services, please contact Mrs. Joyce Kinnear, Chairperson of the Local Advisory Committee, 933-6972 or the Tri-Ministry Project in Homes for Special Care and Nursing Homes, 1-232-5835 prior to September 17, 1982.

35-1c

Township of Charlottenburgh
NOTICE

The regular council meeting scheduled for September 8, 1982 is cancelled and will be held instead on Monday, September 13, 1982. Commencing at 8 p.m. at the township hall.

By order of Council
35-1c

I. R. BELL & SON
Scrap Metal, Batteries
Radiators, Copper, Brass and Steel

Top Price Paid

Isadore Bell
Tel. 933-1119

3000 Copeland St.
Cornwall, Ont.

23-tf

Public Works Canada — Travaux publics Canada

INVITATION TO TENDER

SEALED TENDERS for the projects or services listed below, addressed to Chief, Contract Policy and Administration, National Capital, Public Works Canada, L'Esplanade Laurier, East Tower, 16th floor, 140 O'Connor Street, Ottawa, Ontario, K1A 0M3, will be received until 3 p.m. on the specified closing date. Tender documents can be obtained through the Plan Distribution Office, same address as above, Telephone No. 992-6433, on payment of the applicable deposit.

PROJECT

No. 340198 - Breakwaters, Creg Quay Marina, Lancaster, Ontario.

Tender documents may also be seen at the Construction Association offices in Ottawa, Hull, Montreal and Toronto.

Closing Date: Tuesday, 14 September 1982
Deposit: $50.00

INSTRUCTIONS

Deposit for plans and specifications must be made in the form of a bank cheque to the order of the Receiver General for Canada, and will be released on return of the documents in good condition within one month from the date of tender opening.

The lowest or any tender not necessarily accepted.

Canada

AUCTION SALE
16 Boundary Road East, Alexandria

Saturday, Sept. 4
at 1 p.m.

TERMS—CASH

W. Marcoux
Auctioneer
525-1738

Dolphus St. Germain
Proprietor
35-1c

R81594

Ontario

Ontario Municipal Board

IN THE MATTER OF Section 35 of The Planning Act (R.S.O. 1970, c. 349)

- and -

IN THE MATTER OF an application by The Corporation of the Village of Lancaster for approval of its Restricted Area By-law 04-79

APPOINTMENT FOR HEARING

THE ONTARIO MUNICIPAL BOARD hereby appoints Thursday, the 30th day of September, 1982 at the hour of 10 o'clock (local time) in the forenoon at the St. Joseph's Centre, corner of Oak and Maple Streets, Village of Lancaster for the hearing of all parties interested in supporting or opposing this application.

If you do not attend and are not represented at this hearing, the Board may proceed in your absence and you will not be entitled to any further notice of the proceedings.

In the event the decision is reserved, persons taking part in the hearing and wishing a copy of the decision may request a copy from the presiding Board Member or, in writing, from the Board. Such decision will be mailed to you when available.

DATED at Toronto this 16th day of August, 1982.

EXPLANATORY NOTE:

By-law 04-79 is a comprehensive Zoning By-Law which is designed to regulate the use of land and the erection and use of buildings and structures and applies to all land within the Village of Lancaster. Prior to this by-law, there were no zoning controls in the Village of Lancaster.

By-law 12-81 a by-law which amends by-law 04-79 will be heard at the same hearing. By-law 1 -81 covers technical issues raised by the Ministry of Housing: specifically adds the definition of open space to the by-law; general provision specifying loading requirements are added to the by-law and farmers market is removed as a permitted use in an Institutional Zone. 35-2c

THE NEW NUMBER ONE IS HERE!

Advanced design from International Harvester gives you more acres per hour, more acres per gallon.

Now there's a New Number One. And it's from International Harvester. It's the best performing tractor ever built. Here's why:

THE NUMBER ONE ENGINE.
The New Number One packs all the power and economy of a reliable IH-built diesel engine so you can work more acres in less time and with less fuel. Proven to deliver superior torque rise. Now with exclusive Forward Air Flow for more efficient cooling, longer engine life.

THE NUMBER ONE DRIVE TRAIN.
This tractor is equipped with an all-new advanced design drive train that features Synchro Tri-Six™ shifting. Shifts with smooth, quiet precision. The only drive train with 18 fully synchronized speeds. And the speeds are ideally spaced to help you cover more acres per hour.

THE NUMBER ONE HYDRAULICS.
High-capacity Power Priority hydraulics supplies 67 gallons of total flow. You get 25 gallons for the hitch and remotes alone—delivered where you need it, only when you need it.

When you want tractor performance, productivity and reliability, you want the New Number One. The 135 hp International 5088.



5088
135 PTO HP

INTERNATIONAL® AGRICULTURAL EQUIPMENT

HIGGINSON FARM SUPPLIES LTD.

HAWKESBURY, ONT.
613-632-2022-7648

MAXVILLE, ONT.
613-527-3126-3127

35-1c

Margaret Cameron is honored here

A day to be remembered was held in Kirk Hill United Church recently when Mrs. Tena MacKinnon unveiled a plaque in memory of her sister, the late Margaret Cameron, who served as a medical missionary in India from 1911 to 1943. Miss Cameron died in 1969.

Taking part in the dedication ceremony were Lynus MacPherson, clerk of the Session and Reverend J. H. Slade, BA, M.Div., minister of the church, who said, "We give thanks that in the company of your messengers, you numbered a member of this church who helped make your church fair with her holy work and saintly life. In the faith of our Lord Jesus Christ we dedicate this memorial plaque."

Rev. Slade extended a welcome to the large congregation, especially to the loved ones and friends of Miss Cameron. He conducted the service of worship, with Mrs. Ruthanna MacPherson as organist, Mrs. Edna MacMillan, pianist and Mrs. Lorna Chapman, soloist, who sang "On this Day of Tribute."

He then introduced Miss Winnifred MacMillan of Montreal, niece of Miss Cameron's, who gave an account of her aunt's early life and then of her work in India. She also read a touching tribute sent from Grace, one of her adopted daughters in India, with the heading, "In Sweet Remembrance of my dear beloved Mummie, Miss Margaret Cameron."

Grace was adopted when she was brought to the Indore hospital, eight days old, by a Hindu man, whose wife had died. Margaret educated her and trained her as a nurse, after which she married a Christian who was a distributor of Bibles in India. Grace and her husband had three boys and one girl, who are all Christians and well educated. She ended her tribute with these words: "I am very thankful to God for having given me such a good mother through whose guidance, love and good teaching



MARGARET CAMERON

I was able to look after my children. Still, my heart overflows with joy, and tears run down my cheeks, when I think of her."

Later on in her career, Margaret adopted another girl, Alana, who is also a Christian and has one daughter who is training to be a nurse. Miss MacMillan also displayed a book of pictures of both girls and their families. From this descriptive talk on Miss Cameron's life, the congregation realized the far-reaching Christian influence of this humble servant of the Lord, and her great faith and courage in undertaking such a venture at the time when the journey to India took 28 days. Miss MacMillan stressed that on her first journey, any misgivings that she had were allayed by the text, Luke IX: 62, "No man, having put his hand to the plow, and looking back, is fit for the kingdom of God."

Prior to her departure for India, her designation service was held in the Kirk Hill Church where Rev. Allan Morrison was the minister. Attending both the designation service and the unveiling of the plaque were Mrs. MacKinnon, Miss MacMillan and Mrs. Hattie MacLennan of Dalkeith.

Winnifred ended her talk with a favorite prayer of her aunt's: "Lord, give the blessing of Jacob—his best blessing—his power to bless. Send me 1, to the hearts without a home; 2, to the lives without a love; 3, to the crowds without a compass; 4, to the ranks without a refuge; 5, to the children whom none have blest; 6, to the famished whom none have fed; 7, to the sick whom none have visited; 8, to the demoniac whom none have calmed; 9, to the fallen whom none have lifted; 10, to the leper whom none have touched; 11, to the bereaved whom none have comforted. Then shall I have the birthright of the firstborn; then shall I have the blessing of the mighty God of Jacob."

Rev. Slade expressed the appreciation of all present for Winnifred's vivid presentation and Mrs. MacKinnon thanked the congregation on behalf of all her sister's relatives for this wonderful memorial.

After Miss Cameron retired to Montreal, she presented to her home church a beautiful cross for the communion table, in memory of Reverend and Mrs. Allan Morrison who were instrumental in her final decision to give her life to the Lord. Also displayed in the church was a collection of artifacts and letters from her correspondence with the Mission Band members while in India, recently donated to the church by Mrs. Christena (MacLeod) Armstrong.

As her Centennial project, Margaret had a painting done by the late Ronald Davies, which was to hang in Montreal City Hall. This was a list of the ethnic people residing in Canada, surrounded by colored maple leaves, with "O Canada" at the top and "We stand on guard for thee" at the bottom. Her idea was that the ethnic people, as they each claimed citizenship, should see it, feel welcome to the country, and "We stand on guard for thee" challenge them to be good citizens.

After this impressive service, the congregation came forward to greet the guests. Lunch was then served by the Kirk Hill Church Women, and many former friendships were renewed.

The committee in charge of this project consisted of Mrs. Helen MacLeod, Mrs. Dorothy McCrimmon and Mrs. Rhoda MacDonald.

News for Young Agrics

by Jean Denis Methot
Ass't Agricultural Rep.,
Glengarry County

Would you like to learn more about current livestock management and marketing principles and practices? Would you like to become familiar with current methods of evaluating and judging livestock? If so, and you are between the ages of 18 and 29 years, this trip may be for you. Glengarry County can send up to three delegates who will not be selected as competitors but as young people interested and involved in today's agriculture.

The 1982 Livestock Management Tour will be held November 12. The tour will include an in-depth study of livestock management and livestock evaluation on a practical farm basis. Approximately 20 farms will be visited and topics such as feeding, breeding and housing of livestock will be looked into. Also included in the tour is a look at the marketing of livestock and livestock products. Marketing facilities in Toronto will be visited as well as the Royal Agricultural Winter Fair.

The cost for accommodation and meals during the tour is $90, payable as a registration fee by October .

This tour is known to be most worthwhile, therefore, be sure to take advantage of it. For further information call the Agricultural Office and remember the deadline is October 1, 1982.

Ag report

The Record of Performance (ROP) program has boosted the efficiency of the Canadian dairy industry and the nation's reputation for dairy cattle breeding stock, Agriculture Canada statistics show.

Since 1955, average per cow milk and butterfat production for all dairy breeds has increased by 36 per cent and 38 per cent respectively.

Through genetic improvement, an annual increase of 35 kilograms of milk per cow has been achieved during the past two decades.

"Since 1905, the program has helped farmers improve the genetic quality of their animals," said Doug MacKechnie, chief of the dairy ROP program in Ottawa.

"These efforts have resulted in significant increases in per cow milk and butterfat production."

In 1981, a total of about 4,500 herds with 237,000 cows were enrolled in the program. Average milk production was 6,249 kilograms per cow, up 34 kilograms from the 1980 average.

"We have a team of about 240 inspectors across Canada who travel from farm to farm testing dairy herds," Mr. MacKechnie said.

Herds are tested 10 times a year and inspectors oversee two consecutive milkings—one in the afternoon and one the following morning.

Milk is weighed and tested for fat content.

A herd average for milk and butterfat production is calculated for a 12-month period. Individual cows are then compared to the herd average.

Nearly half the herds enrolled are from Ontario with one-quarter from Quebec.

Only herds with at least 20 cows and a minimum 15 registered animals are accepted into the program.

Holstein-Friesian, Jersey, Ayrshire, Brown Swiss, Canadienne, Guernsey, Red Poll and Shorthorn herds are enrolled.

Agriculture Canada publishes a report on sires semi-annually. Last year, 994 bulls were evaluated. Bulls in the program must have daughters on test in five or more herds.

The daughters are evaluated for production and the bull is ranked according to their collective performance.

"The information plays a major role in breed improvement programs as well as marketing efforts for Canadian artificial insemination units," Mr. MacKechnie said.

Canadian dairy cattle semen was exported to 43 countries in 1981.



RECENT GRADUATE—Louyse Poirier has received her Bachelor of Physical Education with honors from Ottawa University. She is the daughter of Laurent and Yolande Poirier of Alexandria.

MENARD
Plumbing & Heating
SALES & SERVICE
LANCASTER, ONTARIO
Maurice Menard 347-3443
Wayne King 933-3518
20-tf

HAZEN MELDRUM LIMITED
ONTARIO LAND SURVEYORS
Cornwall Office: Hazen Meldrum, N.S.L.S., O.L.S. Tel. 932-8124
Winchester Office: W. J. Johnston, O.L.S. Tel. 774-2414
Alexandria Office: 9 Main Street N. Denis Dutrisac, B.Sc., O.L.S. Tel. 525-3444
12-tf

Good News!
Good News!
Electrolux
is coming to town
Electrolux Canada is preparing to open a depot office in Alexandria.
We will be requiring staff, including depot manager, full-time and part-time sales help, a secretary and serviceman.
We will service your entire areas with Electrolux home care products.
For further information contact
Bruce Potterton
932-2327
between 9 a.m. and 5 p.m.
35-1c

WHITE PINE LUMBER
Dressed Pine Boards
for shelving, flooring, wall panelling, wainscotting, board and batten
In Old Style Patterns
Wide Window Casing (Rosettes)
and Baseboards
Tel. 525-3040
23-tf

HIGGINSON
Farm Supplies Ltd.
Farm & Consumer Products
Sales Manager: Lyle Miller
Parts Manager: Bob Periard 18-tf
Box 280 Maxville, Ont. 613-527-3126

SUREFIRE
CONVERT NOW!
...SEE SUREFIRE'S LINEUP OF DUAL FURNACES TODAY!



WOOD-ELECTRIC



ADD-ON-WOOD

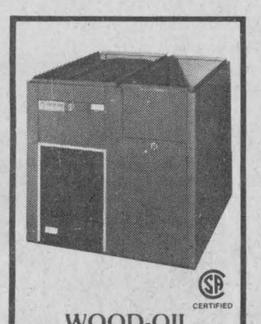

WOOD-OIL COMBINATION



INDEPENDENT WOOD-BURNING

...and take advantage of the government's "off oil" grants of up to $800.★

Whether you choose our simple to install wood add-on that converts your present furnace to an economical dual-fuel system, or our new wood/electric or wood/oil combinations. SUREFIRE has a central wood-heating system for you.

Surefire manufactures a completely Canadian product... and is totally committed to seeing Canadians achieve as much heating "independence" as possible. See your SUREFIRE dealer for grant details.

All furnaces feature:
- huge firebox
- airtight design
- scandinavian baffle system
- heavy gauge steel construction
- attractive fire red casings

The time has never been better! Investigate one of SUREFIRE'S furnace alternatives. And start saving energy... and money!

★ Product eligibility varies from province to province.

SUREFIRE...
Sparking a revolution in heating independence!

See your SUREFIRE dealer today!
1409 ROSEMOUNT AVE., CORNWALL, ONT.
NICHOLSON SHEET METAL WORKS LTD
TELEPHONE: 932-2283
35-1c

GLENGARRY TRUCK CENTRE LTD.
The most modern shop in Eastern Ontario with the best service and the lowest prices
WE DO IT ALL!
Tractors — Trucks — Loaders — Cars
We provide 24-hour heavy duty towing
1. Suspension Work—rear suspension bushings and springs
2. Diesel Work—Cummings, Diesel, Caterpillar
3. Transmission Work—Fuller 13 and 15-speed
4. Hydraulic Work—Welding, etc.



We service fleets
4 Mechanics on hand at all times
Good Stock of Parts
Parts Ordered Available Same Day
Hours: Mon.-Fri. 8 a.m. to 6 p.m., Sat. 8 a.m. to Noon
Hwy. 43, Alexandria
VISA
Tel. 525-1949