The Glengarry News

VOL. 95 NO. 2 ALEXANDRIA, ONTARIO, WEDNESDAY, JANUARY 9, 1985 SINGLE COPY 35¢

SD&G teacher strike set for January 15

by Bruce Hayes

Although both sides say a strike is the last thing they want, the 250 French teachers employed by the SD&G Separate School Board could be manning picket lines as early as 8 a.m. Tuesday, January 15.

The teachers, members of L'Association des enseignants franco-Ontariens, will meet with the board for a last ditch mediation session under provincially appointed mediator Norman Bernstein. The session is scheduled to take place January 13 at the Parkway Inn in Cornwall.

If a final agreement can't be hammered out at the final session, the teachers will be on strike before classes begin Tuesday morning.

On December 14 the teachers almost unanimously rejected the board's final offer and voted 92.4 per cent in favor of possible strike action.

At issue in the negotiations, which have dragged on since December of last year, are various concerns over working conditions. The teachers want a lower pupil-teacher ratio (the current ratio is 18.3 to 1, while in the English panel it's less than 18 to 1), an uninterrupted lunch hour free from having to supervise students and more administrative time for principals of small schools.

"We are going into these meetings hopeful that the board is willing to meet our priorities," said AEFO Provincial Negotiator Francois Tisi. "We have flexibility and we hope the board does too.

"Once these negotiations are over, and if we can't agree, we have no choice but to go on strike," he said. "Once the teachers go on strike it will be much more difficult to negotiate."

Board spokesman Ron Eamer was out of town at a conference and thus unavailable for comment.



HOUSE BLAZE—An early morning blaze on January 2 left this home on Highway 2, near Charlottenburgh Park, a total loss. The house was owned by Liverios Papavasilious of Montreal and was in the process of being renovated. The fire was reported by a neighbor and by the time members of the Williamstown Fire Department arrived most of the structure was engulfed in flames. Damage is estimated at between $40,000 and $50,000 and the cause of the fire is believed to be an electrical heater. The house was unoccupied at the time of the fire.

Lancaster taking water rate complaints to Queen's Park

by Joanne Stephenson

LANCASTER—Upset by continued water and sewer rate increases charged by the Ontario Ministry of the Environment (MOE), Lancaster Village councillors have decided to take their complaints to Toronto and demand explanations from cabinet members.

During council's regular meeting Monday night, Clerk Ian MacDonald informed councillors the MOE had announced a further five per cent increase in rates for the services it provides village residents.

He said ministry officials preferred a still higher increase, but were held back by current government restrictions.

Just last month a number of village residents attended a council meeting to voice their concern over what they already considered excessively high water and sewer rates.

The latest increase infuriated Councillor Ron Sinnott, a longtime opponent of the provincially operated system.

"You're going to find a few people are going to open their wells again," he warned.

More confusion arises from a conflict between the Ministry of the Environment and the Ministry of Municipal Affairs and Housing.

The village has a signed agreement with the MOE giving local taxpayers 40 years to pay back their share of the capital costs for installing the modern water and sewage system.

Municipal Affairs and Housing, however, insists the debt must be paid in 20 years. The continued confusion makes levying the water and sewer rates especially difficult.

Councillors agreed to contact SD&G MPP Noble Villeneuve as the first step in arranging a meeting with Andy Brandt, minister of the environment, and Claude Bennett, minister of municipal affairs and housing.

Clerk MacDonald and Councillor Sinnott will represent the village at the Toronto meeting, which council wants before the end of February, prior to mailing of the next water bills.

COMMITTEE APPOINTMENTS

Council appointments to committees were announced. There were few changes from last year.

Reeve Dorothy Perrier will serve on the Public Utilities Commission and the Lan-Char Medical Committee. Councillors Jennifer Charbonneau and Ron Sinnott will sit on the recreation committee. Mr. Sinnott will also serve on the industry committee. Councillor Vince Leroux will continue to serve on the fire committee. Councillor Janette Abbey will remain with the Raisin Region Conservation Authority, as well as now sitting on the housing committee.

RINK MAINTENANCE

The provincial government has forwarded the village a $6,000 recreation grant, enabling council to hire Gerald Lapierre and Roger Sauve to flood and supervise the rink this winter.

The grant is part of an Ontario government initiative to provide youth with employment.

Lancaster woman struck and killed by VIA train

LANCASTER — A 72-year-old Lancaster woman was killed instantly last Wednesday afternoon when she was struck by a passenger train at the level crossing in the village.

Cecile Bourck of High Street was walking south on the sidewalk on the east side of Highway 34 in the village at the CNR crossing when she was struck and killed by a Montreal bound VIA Rail train.

Mrs. Bourck was declared dead at the scene by Coroner Dr. Donal Conway of Lancaster.

Lancaster OPP Cst. Gilles Ruest said the train's whistle was blowing and the crossing gates were down when Mrs. Bourck was killed. The only witness to the accident told police that he couldn't tell why Mrs. Bourck didn't stop to let the train go by.



CECILE BOURCK

"The witness said she was just walking and she kept on going," Cst. Ruest said.

Cst. Ruest speculated that Mrs. Bourck might have thought the approaching train was a slow moving freight or she simply misjudged its distance from the level crossing. It is estimated that the train was travelling at 100 km/hour when the accident occurred.

"A lot of people think it's a freight (train) when the gates go down," he said. "They think it's going to slow so they just go around the gates."

Cst. Mike Chernecki investigated the incident.

Mrs. Bourck is survived by husband Gerard, sons Philippe of Green Valley, Albert and Jules of Sault Ste. Marie, Andre of Ottawa, Claude of Vancouver, daughters Mrs. Jean (Jacqueline) Lavigne of Boucherville, Quebec, Mrs. Laurier (Gisele) Contant of Cornwall, brothers Paul and Lucien Champoux, sister Catherine Laneuville, 21 grandchildren and six great-grandchildren.

Visitation was at the McArthur Bros. and MacNeil Funeral Home in Lancaster with the funeral service at St. Joseph's Church in Lancaster on Saturday, January 5 at 11 a.m. Msgr. Rudy Villeneuve officiated and interment followed at the parish cemetery.



TRAILER BLAZE—A fire at a Lancaster Township trailer Sunday evening has left damage estimated between $25,000 and $30,000. The Lancaster Fire Department was called to the trailer, located on Concession 5, east of the Brown House Corner, at 7:45 p.m. A fire department spokesman said the trailer's owner, Alain Fourney, had been cooking french fries in the kitchen. He left for a few minutes and when he returned, the kitchen was on fire. Eleven firefighters were on the scene for two hours.

Mayor predicts 1985 will be boom year for Alexandria

With 1984, "Alexandria's best year ever," now behind him, Mayor J. P. Touchette is predicting still greater growth for the town in 1985.

Industrial growth, including completion of a $700,000 industrial park expansion project, residential construction, and continued expansion of the town's commercial sector will all contribute to sharply increased employment opportunities and municipal tax assessment, the mayor

Many more industrial lots with complete municipal services will be available to new and expanding industries in Alexandria's industrial park, leaving the town ready to acquire still more land in neighboring Kenyon Township, he said.

"We'll finish the industrial park this year," said Mr. Touchette. "This will include a 350,000-gallon water tower at a cost of $350,000 ($1 a gallon) to provide plenty of water pressure for our current industries and make the industrial park still more attractive to new companies."

Current pressure levels are inadequate for fire protection in the area, according to at least one insurance underwriter, and town council has been under pressure for some time to make improvements.

The industrial park will also include a new hydroelectric substation, increasing the level of electrical power in the area. The main road is being expanded and when the project is completed all streets in the industrial area will be paved.

Tradition Windows, a Quebec-based firm which announced plans for a new factory in Alexandria late last year, should be in full operation and employing about 50 people half-way through 1985, said the mayor.

"Within the first year, they will probably double in size and hire still more people," he added.

Interest rates will likely be lower during the year, said Mr. Touchette, further encouraging industrial growth. Lower mortgage rates will also fuel sharply increased residential construction the mayor sees coming this spring.

"I can see a need for at least 100 new houses in Alexandria in 1985," he said. "I expect a lot of them will be built.

"Quite a few lots have already been sold and a new street is being opened (off Macdonald Boulevard)."

Alexandria will also continue negotiations with neighboring Lochiel and Kenyon Townships in an effort to annex land town council says is needed for continued industrial and residential growth.

Midway through 1984 some township politicians were condemning the town's plans as no more than an effort to "grab tax assessment" from its neighbors. Since the start of negotiations, chaired by a provincially-appointed mediator, however, all have agreed not to debate the issue publicly.

Few involved hold much hope of seeing the controversial negotiations completed this year.

Child identification program clinics start Saturday at Laggan school

The first of two child identification clinics will be held this Saturday at Laggan Public School from 10 a.m. until 4 p.m. Those unable to attend the first session are invited to come out the following Saturday, September 19, during the same hours.

The program involves creating an identification card for children. Recorded on each card will be the child's fingerprints, recent photograph, physical description, name and address of dentist, age address, telephone number, parents names and other pertinent information that could assist police in finding and identifying the child in the event he becomes lost or is abducted.

The card is kept by the parents and no copies are made or kept by police, schools or any other authorities.

The program was explained in detail to members of the Laggan parents committee during a special information meeting held at the school in late November. It is sponsored by the Cornwall Wing of the Royal Canadian Air Force Association.

There is no fee. Material costs are paid by the air force association and the clinics will be staffed by volunteers, including members of the parents committee, an RCAFA member and probably one OPP officer.

The clinics are not restricted to Laggan School students. All parents who wish to take advantage of the program are encouraged to attend with their children.

"All are welcome, whether they are Laggan students or not," says Phyllis Noble, chairman of the school committee. "It's for every parent who cares."

Parents should bring recent photographs of their children with them. School photographs would be ideal.

Those wishing more information may contact Mrs. Noble at 874-2946.

Alexandria's Snowarama will be held on February 8

On Sunday, February 3 the Alexandria area will be filled with the roar of snowmobiles as the annual Timmy's Snowarama for Easter Seals gets underway.

Co-sponsored by the Alexandria Snowmobile Club and the Alexandria Lions Club, the annual 100 kilometre trek raises funds for the Easter Seal Society.

Last year's Snowarama attracted 69 riders and a handful of walkers who managed to raise $6,653. This year Gerald Trottier, the Alexandria Snowarama coordinator, hopes to do as well or even better.

While the fundraising event has been held in this area for many years, this is only the second year the Snowarama has been organized locally.

In previous years the local organizers would work in conjunction with the Cornwall-area snowmobile clubs, with the trails used in the Cornwall area.

While Timmy's Snowarama for Easter Seals is primarily designed for snowmobiles, a couple of years that saw little or no snow forced organizers to let people walk the course.

For those who plan to walk this year, the 20 kilometre course will take you from Alexandria to North Lancaster. Lions Club members will be providing return transportation to Alexandria.

The Riders' 100 kilometre course will see them travel from Alexandria to Dunvegan, back to Alexandria, to North Lancaster and then back to Alexandria.

Pledge sheets should be available soon and for more information, contact Mr. Trottier at 525-3120 or 525-1310.



GOING SWIMMINGLY—Members of the Alexandria Fire Department show off their latest piece of firefighting equipment, a porto-tank. The device, which takes 25 seconds to assemble and can hold 1,500 gallons of water, would be used to hold the contents of the tank truck while the vehicle refills its tank. The equipment was donated by the Quigley Cheese Manufacturing Association. Left to right are Doug Turton, fire department lieutenant, Deputy Chief Jim Graham, Chief Gerry Charlebois, Morlin Campbell and A.K. MacPherson, secretary and chairman of the board of the cheese manufacturing association.
Staff Photo—Bruce Hayes

SD&G County Board condemns pornography

CORNWALL—The SD&G County Board of Education has joined a growing chorus in Ontario demanding more stringent control over the distribution and display of pornographic materials.

During their regular meeting on Tuesday night, trustees were expected to endorse a resolution circulated by the Hastings County Board of Education. The resolution recommends that the minister of education, Bette Stephenson, declare that pornography is contrary to the goals of education and to prevail upon the Ontario government to impose tighter control on its availability.

The Hastings board went on to recommend that new controls include a system of identification and classification that would make pornographic materials easy to recognize.

In its "rationale" in support of the resolution, the Hastings board stated the essence of pornography "is the exploitation of aberrant attitudes and activities involving human sexuality. it is interwoven with violence and cruelty toward other human beings in a manner that depicts this abhorrent behaviour as both normal and desirable."

The material is easilly available, "not only through voluntary access, but often through unintentional exposure."

"Pornographic material misrepresents desirable social conduct," continued the board's rationale. "It negates all values which contribute to a stable family structure. It is definitely contrary to the goals of education and of this board which focus on helping each student develop a sense of self worth, self esteem and dignity, a respect for others and responsible citizenship."

Existing controls fall under the Criminal Code and application of the law is largely based on current community standards.

"Continued tolerance of pornography leads to an acquired public acceptance which in turn becomes a broadened community standard," states the Hastings board. "The result is less legal control of pornographic materials.

"Responsible citizens must reverse this increasing tolerance of pornography by publicly repudiating the negative influence such material has on self worth, self esteem, dignity, respect for others and responsible citizenship."

Lefebvre appointed to QC

OTTAWA — An Alexandria lawyer has been named as Queen's Counsel by Justice Minister John Crosbie.

Jean Marc Lefebvre was one of 26 lawyers named on December 28 to the prestigious position.

Contacted at his home on Wednesday, Mr. Lefebvre said the announcement caught him completely by surprise.

"I was quite pleased to hear it but I was also shocked," Mr. Lefebvre said. "You always hope that something like this will happen and then suddenly it does."

Mr. Lefebvre said he first discovered his appointment to the largely ceremonial position when contacted by a Cornwall radio station the day before New Year's.

"They called me to find out some of my background," he said. "They said they had a wire story that said I had been appointed. I still haven't seen anything in writing to that effect."

Being named Queen's Counsel is a way of recognizing years in the legal profession and it also recognizes community work in a legal field.

Mr. Lefebvre, who was born and raised in Alexandria, has been a lawyer for 12 years, all but one spent in Alexandria. He is the son of the late Laurier Lefebvre and his mother Eva, resides here.



JEAN MARC LEFEBVRE

Before you send it, seal it.
THE LUNG ASSOCIATION

Snowmobile Club offers driver course

The Alexandria Snowmobile Club is planning to begin driver training courses soon for those between 12 and 16-years-old.

The course, which will cost $10, will be taught by certified instructors. For more information, contact Gerald Trottier at 525-3120 or 525-1310 or Adrien Ladouceur at 525-1493.

Engagement

SEGUIN—MASTERSON

Mr. and Mrs. Rene Seguin of Green Valley are pleased to announce the engagement of their daughter, Rena, to Kevin, son of Mr. and Mrs. Jerome Masterson of Loch Garry. The wedding will take place on Saturday, April 27, 1985 at 4 p.m., in St. Mary's Church, Green Valley.

GOING OUT OF BUSINESS
SUPER SPECIALS!
30% - 50% OFF
Our Entire Stock
THE SEWING BASKET
48 Main St. 525-3067
2-1c

LALONDE'S LADIES' WEAR
Winter Sale
begins Thursday, January 10
at 9 a.m.
BIG DISCOUNTS ON WINTER MERCHANDISE
including Coats, Dresses Jackets, Sweaters and more
Shop Early For The Best Selection!
24 Main St., Alexandria
Tel. 525-3162
2-1c

COMPLEX COMPUTER SCHOOL
54 Main St. South
Alexandria, Ontario
CALL 525-4842
Next class to begin
January 9th, 1985
Come in and register now and SAVE 25%
Gift Certificates Now Available
52-3p

the classifieds

NOT HAPPY?
WE'LL EXCHANGE IT!
Please make any exchanges with us before January 15, 1985
Watch Next Week's News for our
ANNUAL JANUARY SALE
DESROSIERS & HOPE
Jewellers and Gift Shop
49 Main St. South Alexandria 525-2339
2-1c

Color Analysis
The gift for every family member that enhances for a lifetime
"THE LOOK" gift certificate
Karen Kingston
525-1822
2-1c

STORE-WIDE CLEARANCE SALE!
STARTS THURSDAY, JANUARY 10th
Ladies' SUITS and DRESSES As little as 1/2 PRICE
SPORTSWEAR Newport, Jordache, New Edition etc. Jackets, Wool Pants, Skirts 1/2 PRICE
SAVE Ladies' PULLOVERS Long Sleeves, Regular and Bulky Knits 1/3 OFF
SAVE Susan VanHeusen BLOUSES and other famous names 1/2 PRICE
SAVE Ladies' COATS and JACKETS New Shipment arriving to-day! 1/3 OFF
SAVE FOOTWEAR up to 1/2 OFF
SAVE Ladies' SLACKS one group of Gabardine Polyester 1/2 PRICE
SAVE Men's Long Sleeved PULLOVERS and JACKETS 1/3 OFF
SAVE WINTER BOOTS up to 1/2 OFF
SAVE Children's TIGHTS $1.00 Men's TURTLENECK SWEATERS 1/2 PRICE From 2.50 and up
SAVE Ladies' Cotton/Polyester T-SHIRTS Long Sleeves $1.97
Menard Fairway Centre
52 Kenyon St. Alexandria 525-2207
2-1c

Four men sent to jail and four fined for impaired driving

Four people received jail sentences and four others were fined Thursday in Alexandria Provincial Court on charges of impaired driving.

Andrew Bellefeuille, 24, of Cornwall, was charged October 10 in Maxville with having care and control of a motor vehicle with more than 80 milligrams of alcohol in his blood.

Court was told that Mr. Bellefeuille was found sleeping in his car in a parking lot by an OPP officer with the vehicle still running.

The man was then taken to the Maxville OPP for a breathalyzer test and his readings were 120 and 110 milligrams of alcohol in his blood.

Mr. Bellefeuille was fined $213 and given one month to pay the fine. His driver's lincense was suspended for three months.

A Greenfield man was sentenced to 30 days in jail after pleading guilty to his second impaired driving conviction.

Riekus Wensink, 25, was charged November 5 in Kenyon Township.

The accused was eastbound on County Road 22 when he skidded through a stop sign and ended up in the ditch.

Mr. Wensink was taken to Glengarry Memorial Hospital by a passing motorist. He received minor injuries.

A 27-year-old Cornwall man, facing his third impaired driving conviction, was sentenced to 3½ months in jail.

Hubert Desjardins, of Cornwall, pleaded guilty to an impaired driving charge.

Mr. Desjardins was noticed swerving with his car on County Road 22 in Kenyon Township November 13 by an OPP officer.

He was taken to Maxville OPP for a breathalyzer test and his readings were 159 and 159 milligrams of alcohol in his blood.

A 36-year-old Bonville man was sentenced to 14 days in jail after pleading guilty to his second charge of impaired driving.

Armand Lalonde pleaded guilty to his second impaired driving conviction.

Mr. Lalonde was charged November 24 in Lancaster Township during a roadside spot check by an OPP officer. He was taken to the Lancaster OPP for a breathalyzer test and his readings were 120 and 130 milligrams of alcohol in his blood.

Court was told that Mr. Lalonde was driving without a driver's license and insurance at the time he was stopped.

A 22-year-old Apple Hill man was fined $253 and had his driver's license suspended for three months after pleading guilty to a charge of impaired driving.

Roch Richer was charged December 9 in Alexandria.

Court was told the accused was northbound on Highway 34 and was stopped by a police officer because his car had no tail lights.

While being questioned by the officer, the man staggered beside the vehicle and appeared to be dazed. He was then taken to Lancaster OPP for a breathalyzer test and his readings were 148 and 142 milligrams of alcohol in his blood.

Mr. Richer was given five months to pay the fine and had his driver's license suspended for three months.

A 20-year-old Montreal man was fined $273 after pleading guilty to a charge of driving a motor vehicle after having consumed more than 80 milligrams of alcohol.

Marc F. Dupuis was charged December 30 in Charlottenburgh Township.

Mr. Dupuis was seen following a vehicle closely on Highway 34 by an OPP officer. After he was stopped, the officer found empty beer bottles in the back seat.

The man was taken to Lancaster OPP for a breathalyzer test and his readings were 190 and 171 milligrams of alcohol in his blood.

Mr. Dupuis was given one month to pay the fine and had his driver's license suspended for three months.

A Cornwall man was sentenced to six months in jail after he pleaded guilty to a charge of failing to comply with a breath test.

Leonard Colette, 39, wsa charged June 10 in Charlottenburgh Township with his fourth conviction of impaired driving.

The accused was seen crossing the centre line on a number of occasions by an OPP officer on Highway 2.

After he was pulled over by the officer, he refused to comply with the breathalyzer test.

A Hawkesbury man was fined $293 after pleading guilty to a charge of driving a motor vehicle after having consumed more than 80 milligrams of alcohol.

Michel Seguin, 20, was charged December 17 in Alexandria. He was taken to Lancaster OPP for a breathalyzer test and his readings were 190 and 200 milligrams of alcohol in his blood.

The man was given one month to pay the fine and had his driver's license suspended for three months.

Man given jail, probation terms for assault and theft charges

An Alexandria man was sentenced to two months in jail and placed on probation for 18 months Thursday in Alexandria Provincial Court after he was found guilty of assault and theft.

Raymond Bellefeuille, 39, of 10 St. Paul St., was charged last October 1, of assault and was found guilty during a trial December 13.

Following the trial, Mr. Bellefeuille was remanded into custody until January 3 for sentencing on the assault and theft charges. Judge Reginald Levesque then ordered a pre-sentence report on the accused.

Mr. Bellefeuille pleaded guilty to three theft charges, which included two radios and cassettes from three businesses in Alexandria.

"This is a fairly difficult sentence because the background of the accused leads to some difficulty," said Judge Levesque. "The court must deal in the sentencing with regards to two different offences which have been committed. The court must also be concerned with the protection of the public because of the assault offence and must impose a sentence to rehabilitate the accused," said Judge Levesque.

Judge Levesque also told the court consideration of the length of the jail term would reflect the 21 days Mr. Bellefeuille already spent in jail while awaiting sentencing.

"Court must also take into consideration that the accused has been incarcerated for 21 days while awaiting his sentence. The best solution I can come up with, all the principles in mind, is two months in jail and 18 months probation," said Judge Levesque.

Judge Levesque told the accused to keep the peace and be of good behavior during the probation period and to have no contact with the assault victim.

Big blue ball a Russian bomber?

While two Glengarry residents are positive they saw something in the night sky late Saturday afternoon, they are not quite sure what it was.

Fritz Michel of the Little Third of Kenyon and Beatrice McDonald of Martintown were driving north on Highway 34, near Glengarry Transport, at about 5:10 p.m. when a flaming object appeared in the sky.

The object, which Mr. Michel describes as "a welding torch blue" suddenly appeared, was visible for about 30 seconds, and then vanished.

"It was flying very fast," Mr. Michel said. "It was round with a blue tail flame. We were in the car and I couldn't tell if it made any sound."

What makes the object's appearance even stranger, is that Mr. Michel said he saw a similar object about 10 years ago in the night sky over North Lancaster.

Mrs. McDonald said the object appeared "all at once" and she remembers it as "a big blue ball, with light coming out of the end.

"I've never seen anything like it," she said. "It seemed to be heading toward Greenfield or Maxville when it disappeared. I thought it might have been a Russian rocket or something. I had trouble sleeping after I saw it."



HAVING A BALL—Ken Brown and Carol Baxter put the finishing touches to a poster advertising the final centennial activity, the Centennial Closing Dance Finale. The dance will be held on Saturday, January 19 at the Glengarry Sports Palace and the dress is formal, semi-formal or period costume. Music will be provided by the 17-piece band The Stardusters and the evening should be an excellent way to cap off Alexandria's centennial.

Staff Photo—Bruce Hayes

Dance finale to end centennial year

Alexandria's 100th anniversary celebrations will come to an end officially on Saturday, January 19, with a Grande Finale Dance at the Glengarry Sports Palace.

The Stardusters, the "big-band" orchestra that proved popular during the opening Centennial Ball last January, will be back for the final bash, sponsored by the Alexandria Curling Club. As usual, the orchestra will feature both nostalgic tunes and more recent musical hits.

The upstairs hall at the Sports Palace will again be well decorated, using as a theme "The Year in Review." Enlarged photographs of many centennial events will form part of the decor.

The dance is being organized by Curling Club President Jack Paavila and his committee of Ken Brown, Paula Hardin, Jeanette Crevier, Carol Baxter and Claudette Larocque.

Dress code is optional, but the organizers are offering prizes to encourage period costumes.

An "old-fashioned buffet lunch" will be served and centennial souvenirs will be available. Some souvenirs may be offered as prizes.

Admission is $25 per couple or $12.50 per person. Tickets may be obtained in advance by contacting any member of the organizing committee.

Masson wins $10,000 lottery

by Peter Conway

While most people were anxiously waiting for Dec. 25 to arrive to open their presents, Ron Masson's Christmas gift arrived a couple of days earlier.

Mr. Masson, who owns an insurance business in Alexandria, was the lucky winner of the $10,000 top prize in the Alexandria Richelieu Club's annual draw.

Mayor J. P. Touchette drew the winning ticket Dec. 22 at the Knights of Columbus hall.

"Everyone is here every day selling me tickets and there's never a dull moment," said Mr. Masson. "It's very very pleasant to win, especially when it doesn't involve the business," he added.

The draw also included 10 prizes of $100.

Mr. Masson said he had no immediate plans on how to spend the money, but he'll continue to purchase tickets as he's done in the past.

"I'll tell you I had a handsome bar tab the night I won. Before people asked me for a drink I offered," he chuckled.

For professional personalized assistance with your insurance needs call
MASSON
INSURANCE BROKERS LIMITED
8 St. George St. West Alexandria 525-1836
INSURANCE BROKERS ASSOCIATION ONTARIO
There's More To Insurance Than Just a Policy
28-tf

PICTURE PERFECT EVERY TIME!
OUR PHOTOFINISHING
...Excellent Work and Fast Service
HOLIDAY SPECIAL
All Photofinishing
1/3 OFF
Our Regular Low Prices
Effective Dec. 27
until further notice
ALEXANDRIA DRUG MART
(Sam Sultan, prop.)
5 Main St., South
525-2525
2-1c

It's Our Annual
Pre-Inventory
SALE
Jan. 14 to Jan. 31
EVERYTHING
IS REDUCED TO CLEAR
Here are some examples of how you save...
Ladies' Fairisle Sweaters
PULLOVERS Reg. $55.00 $45
CARDIGANS Reg. $58.00 $48
Ladies'
PULLOVERS $99
Mohair and Boucle, Reg. $140.00
TARTAN SCARFS $9
WOOL TIES $5
Girls'
TARTAN SKIRTS Sizes 2 to 12 $23
Boys'
TARTAN VESTS Sizes 2 and up $25
Buy 1 Record or Cassette at Our Regular Low Price
GET ANOTHER AT 1/2 PRICE
ALL THIS AND MUCH, MUCH MORE
Danskin's
SCOTTISH GIFT SHOP
Main St., Maxville 527-2037

Viau's Ladies' Wear
Green Valley, Ont. Tel. 525-2992
Super Winter Sale
begins Thursday, January 10
at 8 a.m. sharp
ALL WINTER ITEMS MUST GO!
• Sweaters
• Blouses
• Slacks
• Skirts
• Jumpsuits
50% OFF
• Pant Suits
• Dresses
• Lounge Wear
• Hat and Scarf Sets
• Velvet Blazers
We sell oversizes 38-44 and 16½-24½
•Dresses •Blouses •Slacks •Skirts •Pant Suits
Hours: Mon., Tues 9 - 6; Wed., Sat. 9 - 5; Thurs., Fri. 9 - 9
ALL SALES FINAL
NO REFUNDS
All Reduced
Shop Early for the Best Selection
MasterCard
CHARGEX VISA
2-1c

The Glengarry News

ALEXANDRIA, ONTARIO
JANUARY 9, 1985

EDITORIALS/OPINION

Money needed for roads

Ottawa-Carleton's transportation commissioner, Mike Sheflin, has put into writing what many of us have been saying for years: Eastern Ontario's road system is in need of a massive repair program.

The province must put an extra $250 million into road improvement if the taxpayer is not to face much heavier expenses in the future, he said in a report published by The Ottawa Citizen on Saturday.

Rather than spread the expense among all taxpayers, however, Mr. Sheflin suggests drivers be tapped with special user taxes to maintain the road system. The user fees could be collected in the form of a special gasoline tax of one cent a litre and through increases in licence plate fees and drivers' licences.

The commissioner argues motorists won't mind paying a little extra, especially when they realize how much they will save with better roads.

The province has been saying for years that it does not have enough money to keep up with every community's road repair bill.

The Ontario Good Roads Association is also on record saying provincial highways are a disgrace. In a recent study the association said at least $3.4 billion is required for road improvements over the next five years.

The critics all make the same argument. Maintaining a good road network is financially sound management that will eventually save money.

The Ottawa-Carleton Regional Council is expected to formally call upon the province to implement the Sheflin recommendations, calling for special user fees to fund road improvements. No decision can be expected until after the next provincial election, to limit potential voter wrath.

The recommendations deserve careful consideration. More money has to be spent on our roads and highways and there is no more equitable means of raising that money than taking it from users. The cost would not be staggering to individuals and would naturally lead to far more significant savings in future.

Road repairs will have to be done sooner or later and, with inflation and continued deterioration, the costs can only rise. Add to that expense the costs involved in more rapid vehicle deterioration and the savings become even more significant.

Worst fears realized

The Seaway Valley District Health Council, tossing aside the best interests of the people it is appointed to serve and the wishes of the vast majority of elected representatives, has stuck stubbornly to its decision to move to Cornwall.

The council is responsible for health services planning throughout Stormont, Dundas, Glengarry, Prescott and Russell counties, in addition to the City of Cornwall.

Alexandria was selected as the site for the council's office when the body was established by the provincial government a few years ago because it is central to the full five-county area. The council has plans to increase its staff, but the basic facts remain the same. An Alexandria office keeps the council and its staff closer to the vast majority of the people it purports to serve.

By moving to Cornwall, however, the council has made a deliberate decision to move itself farther from the people.

What's most upsetting, even more than the move itself, however, is the fact that the council can get away with it; the fact that the appointed members of the council effectively have to answer to no one other than themselves.

Our local MPP, Noble Villeneuve, condemned plans for the move and the reasoning behind it and fought hard to see the decision reversed. The minister of health was echoing that concern when he called upon the council to review the decision, with an eye to staying in Alexandria.

Municipal councils—not just Alexandria's, but the majority of municipalities affected—stated and repeated their strong opposition. Prescott-Russell even threatened to leave the council and tie in with Ottawa-Carleton's health council instead, simply because that one would be closer after the move.

All of these people, local and provincial politicians, reflect the feelings of the public at large. They answer directly to the public and hold office only at the pleasure of the voters.

Members of the health council, however, do not have to answer to the public, a fact that obviously contributes much to their combined arrogance. Autonomous, they can ignore elected representatives of the people at will and do.

The council insists it must move to Cornwall because it needs more space to accommodate perhaps as many as six temporary employees, in addition to the permanent staff complement of two. The temporary staff will be composed of researchers and consultants conducting a bed needs study, a French language health services study, a mental health services study and a substance abuse planning study.

These are likely all worthwhile projects and could contribute to improved health planning in future, but how much space is required for research and study? If everyone had a private office, the council would need seven rooms in addition to a reception area and board room. They were offered additional space in their Main Street location and a large area in the new courthouse building. There is still more space available, including the second floor of the town hall, recently vacated by the provincial court.

Yet the council insists large enough quarters could not be found in Alexandria. How much space is really needed?

Even if the council's argument that it needs space larger than what can be found anywhere outside Cornwall is accepted, it leads to another question. What happens when the temporary funding received for the special studies comes to an end and the temporary employees are no longer required? There may only be two employees left. How much space will they need?

The council has been far from open in detailing the exact reasons for the move. There was a farce of a review, but details were never released. The decision was confirmed after a 75-minute secret meeting. Councillors would not reveal what was said during the meeting. If there's nothing to hide, why are they hiding?

In the eyes of the public and community leaders, the health council has lost all credibility. The council is secretive almost to the point of paranoia.

It's time the Ontario government reviewed the health council concept in general and took steps to make such councils and their members accountable to the public.

These people are playing with public funds and making decisions that will have a direct and substantial impact on the delivery of health care. The public cannot be denied its moral right to know the details behind the council's decisions and to influence them.

If the insolent behavior of the Seaway Valley District Health Council can be taken as typical of most such bodies, the worst fears of many involved in health care have been realized. The health council concept has served primarily to establish another level of needless bureaucracy more interested in its own preservation and aggrandizement that in serving the true interests of the public.

The Glengarry News

Eugene Macdonald
President

Bruce Hayes
Editor

Philip Rutherford
Publisher/General Manager

Lindsay Cameron
Advertising Manager

Published Wednesdays by The Glengarry News Limited at 3 Main St., E., Alexandria, Ontario, K0C 1A0. Address all correspondence to Post Office Box 10, Alexandria, Ontario, K0C 1A0.

Telephone (613) 525-2020 or 525-3271

Second Class Main Registration Number 1302

Subscription Rates: $14 per year within 40 miles of Alexandria; $18 per year in Canada beyond 40 miles; $48 per year outside Canada.

Single copy: 35 cents

Member of the Audit Bureau of Circulation, the Canadian Community Newspapers Association, the Ontario Community Newspapers Association, the Ontario Press Council and the Glengarry News Press Council.



"SHALL WE TAKE AN EXOTIC CRUISE OR GO TO THE SUPERMARKET?"

The celebration was a bust they're arguing at Toronto

RAMBLING REPORTER
Eugene Macdonald

Overall, Ontario's bicentennial was a bust in the opinion of the NDP's deputy-leader at Queen's Park, one Jim Foulds of Port Arthur (or shouldn't that read Thunder Bay?). "Nobody took it very seriously," he is quoted as observing in a story out of Toronto that suggests our bicentennial year limped to a close without the fanfare that kicked it off.

Mr. Foulds is described in the story as an ardent critic of the 1984 date so perhaps his criticism can be taken with more than a grain of salt.

Ontario's government chose 1984 for the celebration, the report avers, despite the fact that this province was created with Confederation in 1867 and its forerunner, Upper Canada, was formed in 1791. The real bicentennial should have been celebrated in 1991 to commemorate the formation of Upper Canada, opposition Liberals and New Democrats at Toronto reportedly feel.

By 1991 surely one of the opposition parties will have succeeded in ending a too-long Tory reign at Queen's Park. If so it will be free to drum up another celebration and no doubt Glengarry descendants of the United Empire Loyalists will be happy to join in, even though they're more than satisfied with the bicentennial summer Glengarrians observed in 1984.

Let the politicians at Queen's Park argue which year Upper Canada got its start. Glengarrians know the early history of their county and they are aware Upper Canada and Ontario might never have eventuated had not the American Revolutionary War resulted in the coming of the UEL's to the north shore of the St. Lawrence River.

Muddy York, where they're arguing, wasn't even on the map, much less a capital idea, when these counties were settled by the Loyalists. Others crossed the river and lakes further west and it doesn't take a historian to realize that their trek north was the impetus for settlement of what is now the province of Ontario.

It might also be added that the good Bishop Alexander and his kin probably would not have come to St. Raphael's had not the Loyalists preceded them here. Their descendants today have no doubt but that Glengarry is and was the first county in Ontario.

Perhaps we shouldn't let the empty vaporings of petty politicians get our goat. Let them argue the bicentennial was a bust. They weren't around to take in last summer's celebrations at Lancaster and Williamstown.

Thanks for helping Santa, and parenting by example

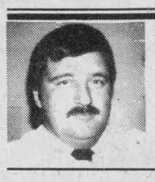

SECOND LOOK
Phil Rutherford

A Christmas postscript. Santa Claus tells us nearly 1,000 young children sat on his knee in the Mill Square over two weekends prior to Christmas.

A few were a little shy meeting the superstar of all time and there were a couple of runny noses, but Santa says he had a good time overall. Nearly all the children were on their best behavior, trying to score some last minute brownie points before the all-important day.

All of us at *The Glengarry News* were more than pleased to have sponsored Santa Claus this year and we would like to single out a few for special thank yous.

First off the mark, of course, are Gilbert Sauve, veteran employee of The News, and Wally Hope Jr. Without them, Santa and his elf helper would not have been seen in downtown Alexandria.

Next on the list come the Town of Alexandria for supplying Santa's booth, the public works crew for installing it and the trees on either side and management and staff of the PUC for installing electrical power to the booth.

The electricity kept the Christmas music going and powered an electric heater to keep Santa's toes toastie warm.

Pierre Brunet took care of Santa's wardrobe at little expense. Marc Lalonde and the Alexandria IGA supplied candy canes at cost and Enervision donated more candy.

And we must not forget Sam Sultan of the Alexandria Drug Mart who allowed Santa free use of the vacant lot he owns beside the Mill Square.

The co-operation was needed and much appreciated.

Our thanks also go out to the merchants who supported our Christmas shop at home campaign, thus assisting us in our costs.

You can be sure that Santa will be back again next year.

* * *

Sticking to a belated holiday theme a moment longer, we noted Glengarrians were well behaved over the holidays. Area police reported little trouble and most people were careful not to mix alcohol with driving.

From the McCrimmon area we noted people chartered a bus to take them to a New Year's Eve dance. It's a good idea, provided the driver doesn't get into his cups.

Driving home earlier in the evening, we noted a number of cars parked at the ends of driveways, just off the shoulder of the highway.

Now these are the same farm folks who boot the kids out the back door every morning in time to walk the length of the driveway and stand in the cold to wait for the school bus. When it came time for Mom and Dad's nostalgic return to the school bus, however, those driveways were a little too long and the weather a little too cold, it seems.

Having set the example, I'm sure most McCrimmon parents are giving their school-aged children the same consideration they gave themselves.

From now on I expect to see cars parked at the end of driveways every morning, keeping the youngsters warm and cozy until the bus arrives.

Living in interesting times



NOTEBOOK
Bruce Hayes

There is an old Chinese saying that states something to the effect of "may you live in interesting times."

I guess you could say that we live in interesting, and sometimes frightening and confusing, times so those little six words really hit home. To live in interesting times means being uncertain about the future and being bombarded on so many sides by so many multi-faceted and complex issues that you just simply want to crawl away and take refuge in a cave somewhere.

To live in interesting times has its good features. In my short lifetime, which amounts to nothing more than a hiccup in the entire course of history, I've seen people cavorting on the surface of the moon, I've seen many miraculous advances in the field of medicine and a host of other advances and changes that would have made my great-grandfather's head spin.

On the darker side, I've also been witness to things that have made me wonder about the state of the human condition and what the future, if any, will be for mankind.

The last great war ended on an August day some four decades ago, yet in that time countless millions of people, many of them innocent civilians, have been slaughtered.

There are times in our fast-paced life when people and events just seem to overwhelm me and I start wondering if the lunatics have taken over the asylum. Recent events involving so-called animal liberation groups, both here and in Great Britain, have given me cause to wonder just where some people place their priorities.

Last week at the University of Western Ontario in London three cats and a monkey were liberated (although if you ask university or police officials they'll call it break, enter and theft) by a group calling itself the Animal Liberation Front.

The front, and other groups of like minded people, have claimed responsibility for about a dozen attacks and thefts from Canadian laboratories in the past five years. The animals that have been removed from labs and research facilities were used for medical research and the groups involved claim they are saving the animals from a great deal of suffering.

What are these animals used for? Well some are used to aid in diabetes research, some are used to develop vaccines for countless diseases, including cancer and herpes. I'll admit that the procedures probably aren't that pleasant and all research animals end up being killed, but by and large the research being done with them will benefit humans and I can't really see how people can place the life of a hamster or a rat above that of a human being.

Insulin, the wonder drug that was developed in Canada, was discovered by Drs. Banting and Best using dogs in their research. I wonder how many people would not be alive today if it weren't for the animals the doctors used?

Now before you start sending me letters, let me point out that I'm not an unfeeling brute who hates animals. I love animals and I've had enough pets in my life to fill Noah's Ark. There were countless turtles, dogs, fish and cats, all of whom gave me endless hours of fun and companionship. Well, the turtles and the fish weren't too much for companionship.

Even though I feel that way about animals I still think using them in clinical research is justified, if not essential, and the animal liberation groups are way off base. If I had to choose between an animal life and a human life, 100 times out of 100 I'd go with the human life. By using animals in various research projects great strides have been made in medicine and that benefits everyone, including the animal liberation folks.

Across the ocean the animal libbers have been going strong for quite a while now and their actions aptly demonstrate that they are fanatics. Not content with merely marching up and down the sidewalk with pickets in hand, they have taken to sending letter bombs to people and organizations they don't approve of.

Some animal groups are talking about moving their war out of the research facilities and into the farmyards. They claim, unjustifiably I think, that farm animals are being mistreated and some vow to liberate them. I'd like to see some of these groups try and make off with someone's prize Holstein. I think they would receive a quick lesson about the disadvantages of taking things that don't belong to you.

It's just silly to say that farm animals are mistreated. I suppose when you consider that chickens, pigs, sheep and other livestock are only kept to eventually be slaughtered, that could constitute cruelty, but a farmer's animals are his bread and butter and I can't see any farmer mistreating something that he depends on for his livelihood.

With all the atrocities being committed against their fellow man, one would think the animal libbers could find more useful ways to expend their energy.

OBITUARIES

Leo Poirier

Leo Poirier of Bainsville, died Christmas day in Hotel Dieu Hospital, Cornwall, at the age of 70.

A carpenter by trade, Mr. Poirier resided on lot 8 in the 1st Concession of Lancaster Township. He was a native of St. Telesphore, a son of Azarie Poirier and his wife, Aldina Levac.

To mourn he leaves his wife, the former Angeline Sauve, six sons and four daughters. They are: Lucien of Coteau Landing; Rolland of St. Zotique; Gerald of Riviere Beaudette; Rejean of Montreal; Denis and Andre of Bainsville; Lorraine, Mrs. Maurice Cuerrier of Les Cedres; Dianne, Mrs. Robert Trottier, RR5 Alexandria; Claire of Pointe Claire; Jinette, Mrs. Michel Bonin of Ottawa.

Nine grandchildren also survive, as do one brother, Rene of St. Raphael's and three sisters: Mrs. Joe St. Pierre, Mrs. Rudolphe Sauve and Mrs. Eugene Carriere, all of Cornwall.

The funeral was held December 28th from the Morris Funeral Home, Alexandria, to St. Joseph's Church, Lancaster, where the funeral mass was offered by the pastor, Msgr. Rudolph Villeneuve. Interment was in the parish cemetery.

The pallbearers were: Fernand Carriere, Ronald Sauve, Gerald Poirier, Noel Sauve, Gilbert Paquette and Raymond Dicaire.

Edmund Leroux

Edmund Leroux, 52, died at the St. Catharines General Hospital on Wednesday, December 12, 1984.

Mr. Leroux, a former resident of Glengarry, was born on December 23, 1931 in Curry Hill. After receiving his elementary education at the Curry Hill Public School, he lived in Glen Nevis where he attended Mary Vale Abbey and later Iona Academy in St. Raphael's.

For the past 20 years he had lived in St. Catharines, employed in the paper industry. Prior to that he had worked as a telegraph operator for the CNR in Montreal, Cornwall and the Alexandria area.

Mr. Leroux is survived by wife Willa (nee Gunn) formerly of Lancaster, daughter Debbie of Toronto, son David at home, mother Mrs. Fabiola Leroux, brother Denis of Cornwall and sister Mrs. Fred (Rita) Willard of Carleton Place.

The funeral service was held at St. Patrick's Roman Catholic Church and interment followed at Victoria Lawn Cemetery.

Mrs. Carlyle Watt

Martha Isabelle Watt, 84, died at the Cornwall General Hospital on Thursday, December 27, 1984.

Mrs. Watt was born in Lancaster, the daughter of Alexander MacLennan and Mary Cattanach. She was living at Lancaster prior to her death and was an active member of the WMS, the WCTU and a lifetime member of the Glengarry Historical Society.

She was predeceased by her husband Carlyle Watt, brothers Donald and Alex and sisters Mary Jane and Catherine Ann and is survived by sons Ralph of Markham, Colan at home, Donald of Napierville, Illinois, daughters Mrs. William (Alison) Tett of Brockville, Mrs. John (Lorna) MacLeod of Glen Nevis, Mrs. Stuart (Helen) Upton of Alexandria, brother F. C. MacLennan of Bainsville and 14 grandchildren.

Visitation was at the McArthur Bros. and MacNeil Funeral Home in Lancaster with the funeral service at St. Andrew's Presbyterian Church in South Lancaster on Saturday, December 29, 1984.

Rev. Gordon Saville of Alexandria officiated and interment followed at the church cemetery. Pallbearers were sons Ralph and Donald, sons-in-law John MacLeod, William Tett, Stuart Upton and grandson Bruce Watt.

D. M. McRae

Donald Meredith McRae died at the Royal Columbia Hospital in New Westminster, BC, on Friday, December 28, 1984.

Mr. McRae, who was retired from the RCMP, had lived in Maple Ridge, BC.

He was predeceased by parents John M. McRae and Jennie MacIver of Maxville and brother Alex, who was killed serving with the RCAF in 1942.

Mr. McRae is survived by wife Alma McClure, daughters Mrs. John (Meredith) Sbragia of Bowen Island, BC, grandchildren Laura and Donna Sbragia, brother Angus MacRae of Maxville and sister Mrs. Kenneth (Margaret) Emard of Cornwall.

A memorial service was held on Wednesday, January 2 at the Maple Ridge Chapel with cremation following.

Aurele Ladouceur

Six grandsons acted as pallbearers at the funeral of Aurele Ladouceur of 55 Clement Street, Alexandria, at his funeral held January 4th from the Morris Funeral Home, Alexandria, to Sacred Heart Church.

Aged 74, Mr. Ladouceur died New Year's day in the General Hospital, Hawkesbury. He was a native of Vankleek Hill and a former resident of McCrimmon area. Mr. Ladouceur was a son of George Ladouceur and his wife, Alixina Lafleur.

To mourn he leaves his wife, the former Claudia Duval, four sons and two daughters. They are: Noel of Dunvegan; Michel of Cornwall; Adrien of Green Valley; Ernest of Chute au Blondeau; Mrs. Evelyn Auger of Hawkesbury, and Huguette, Mrs. Royal Fournier of Dalkeith.

Twenty grandchildren and 11 great grandchildren also survive.

The pallbearers were: Rick, Roger, Ivan and George Ladouceur, Mario Fournier and Jacques Auger.

Burial in the spring will be in St. Gregory's cemetery, Vankleek Hill.

A. C. Watt

A. Clinton (Bill) Watt, 76, died at the North York Hospital in Toronto on Thursday, January 3, 1985.

Mr. Watt was born in Lancaster, the son of Alexander (Sandy) Watt and Alice McKell.

He was predeceased by brothers Huntley, Raeburn and Carlyle and is survived by wife Dorothy Merrill, three daughters, one son, sisters Martha of Hamilton, Mrs. R. H. (Margaret) Douglas of Hamilton and brother Donald of California.

The funeral service was held at the Humphrey Funeral Home in Willowdale on Saturday, January 5 followed by cremation.

Mrs. Lloyd Barbara

Mrs. Lloyd Barbara died at Halifax, N.S., December 20th, 1984, at the age of 40.

The former Rosann DeFazio, she was a daughter of Mr. and Mrs. Angelo DeFazio of Waddington, N.Y.

To mourn she leaves her husband Lloyd Barbara, formerly of Alexandria, a son Robert and daughter Stephanie. Also surviving are her parents, two brothers and one sister, Joe and Bobby DeFazio and Linda of Waddington.

The funeral was held December 22nd to St. Thomas Aquinas Church in Halifax. Rev. Richard Murphy officiated and interment followed in the parish cemetery.

Members of the Barbara family attending the funeral were Mrs. T. G. Barbara, Mr. and Mrs. Michael Barbara of Alexandria; Mr. and Mrs. George Barbara, Mr. and Mrs. Roy Massad of Montreal, Mrs. Elaine Rapier, Jeff and Tracey of Toronto; Mrs. Julia Low and Tim of Pointe Claire, Que.

Michel Menard, D.D.
DENTURIST
Immediate Appointments
Dental Repair
Complete, Partial and Soft Plates at
"Smiling" Prices
50 Ste. Catherine, St. Polycarpe
Tel. 1-514-265-3332

6th Anniversary Sale

Starts Thursday, January 10

ALL FABRICS IN STOCK
Reduced
20% to 50% OFF

WINTER FABRICS
50% OFF

ZIPPERS
2 for 49¢

Simplicity Patterns
Vogue patterns on order

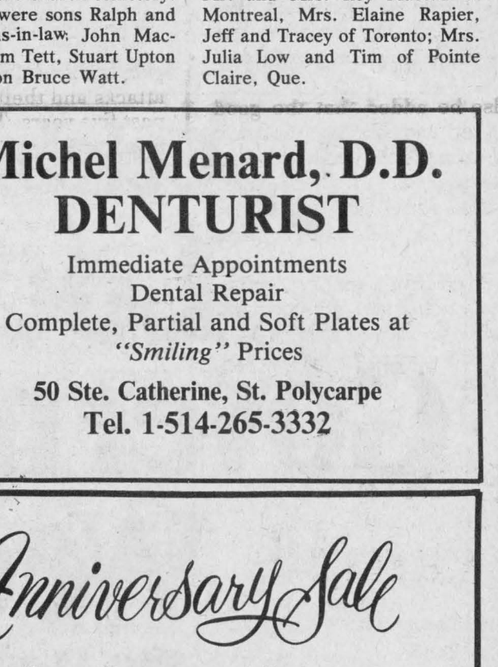

Green Valley Fabrics
Green Valley Tel. 525-1185
2-1c

LETTERS

Don't believe those coffee club tales

Alexandria,

The sports editor,
The Glengarry News:

Please, don't believe everything you hear at that coffee club in the morning, especially from that dirty lying Hoppy. He's an even worse liar than I am, and that's pretty hard to beat.

I have been a true Expos' fan since the opening game which I attended at Jarry Park in April, 1969 and I expect to die an Expos' fan. Believe me, in those days, you had to be a true fan, because the best we could hope for was to cheer them out of the cellar.

However, you can't blame a guy for being down on them at times. The Expos have always impressed me as a well-run big business. In the early days, they developed a good farm system which produced some excellent players who are still with the team. Things built up to an apex until 1981 when they won their divisional championship. However, at this time, the Expos management thought it would be a wise move to fire the best manager in baseball (and I don't mean Gene Mauch). Things seem to have gone downhill ever since.

Unfortunately, there seems to be a drought down on the farm in recent years, nothing much good has come out of there since Tim Raines. And this is the point at which I get down on the Expos; they don't seem to be willing to spend any money to replace what the farm is not producing, so the product gets weaker every year. And the trend seems to continue.

They recently acquired a minimum-wage general manager who in his turn went out and hired a minimum-wage field manager, and together, they are now trading the team's top wage earners for some minimum-wage players. In my business, I keep books for several employers, and I usually find that what you get from minimum wage employees is minimum performance. I hope that won't be the case with the Expos.

I hope that my analysis of the situation is all wrong and that the Expos will surprise me and win the 1985 World Series. However, if my analysis is correct, I fear that I may be back in the bad old days of 1969 and the early Seventies and trying to cheer my Expos out of the cellar.

But don't worry, Peter, I will be in there cheering, whether they are in first or sixth place.

Maurice Lemieux



Planning to Relocate? Find Your New Home in the Classifieds.

AFTER CHRISTMAS

LEFTOVERS SALE

Christmas TOYS **1/2 PRICE**
Based on our regular low prices*

Christmas DECORATIONS **1/2 PRICE**
Based on our regular low prices

Our Entire Stock Of SKATES
Men's Ladies' and Children's
20% Off
Based on our regular low prices starting at $24.95

SNOWMOBILE MITTS
SKI GLOVES
TOQUES
20% Off
Based on our regular low prices

Children's and Adults' SNOWMOBILE SUITS
25% Off
Based on our regular low prices

CANADIAN TIRE
USE YOUR CARD

* We reserve the right to decide upon what constitutes Christmas Toys
Prices in effect while quantities last

R. LEWIS SALES INC.
A CANADIAN TIRE ASSOCIATE STORE
...More Than Just Tires
400 Main St. South *Alexandria* *525-3454*



FARMER OF THE YEAR—James and Jean Campbell of Moose Creek were presented with the Farmer of the Year award recently at the Stormont Soil and Crop Improvement Association annual meeting. Mr. Campbell received his Holstein master breeder's shield in March of 1984 and has been involved with the Maxville Fair, the Maxville Lions Club and the Glengarry Highland Games. Mrs. Campbell is the Eastern Ontario co-ordinator for the Dairy Princess competition. Presenting the award is Edwin Waldroff, left.

School looking for volunteers

MAXVILLE
by Sybil Carello
Telephone 527-3388

After January 7 the familiar Colbourne Variety Store on Main Street will have a new name and a new owner.

Previous owner, Eileen Colbourne has decided to retire after operating the business for 11 years.

The new owner, Ruby McGregor will call the shop Ruby's Country Store.

* * *

Winner of this week's Lions Club 50/50 draw is Sharon Barry from Cornwall. Her win amounted to $164.50.

* * *

The St. Andrews Afternoon Auxiliary WMS held their Christmas meeting recently at the manse.

The president opened the meeting with a call to worship followed by hymn 168. Mrs. D. G. McNaughton gave the scripture reading from Matthew 2:1-10. A Christmas meditation followed, given by Mrs. R. F. McRae. Mrs. A. M. MacCrimmon led in prayer.

Interesting slides of Knox College, Toronto were shown by Reverend Duncan Kennedy.

During the business meeting, it was decided to postpone regular meetings until March. It was also decided to send a donation to Knox College. A thank you card was received from Olive Ferguson. A sympathy card was sent to Alice Ferguson and Gwen McEwen on the occasion of their father's death.

Year end reports were given. There are 12 members on the roll, with 10 meetings held during the year. In March there was a Bible Quiz, in April the Easter Thankoffering meditation was from Glad Tidings, the May meeting was on Faith, the June meeting at the manse featured Isabel MacLeod speaking on the synodical.

Prayer was the topic for July and the Bible for August. September's meeting was on Faith. The meeting in October was held at the manse. Reverend Kennedy at that time showed slides of the Museum of Art, New York. November was the Armistice meeting on Peace, and December was the Christmas meeting.

Gladys Roulston read the financial report. In Memoriam has been received from Dr. MacIver and Mrs. O'Hara.

The president thanked the Kennedys for hosting the meeting at the manse which was decorated for the occasion. Members also thanked Mr. Calder, Charlotte Kennedy and Reverend Kennedy for transportation.

The meeting closed with hymn 172, best Christmas wishes from the president and the benediction.

A social hour followed with Katalin Kennedy, Gladys Roulston and Bertha McRae as hostesses. Mrs. A. M. MacCrimmon provided music at the piano.

Nine members and two visitors attended the meeting.

* * *

The Manor Auxiliary meeting, regularly held every third Wednesday of each month will now be held Tuesday, January 15 at 8 p.m. in the Manor.

This is the first meeting of the new year and members are urged to attend.

* * *

Maxville Public School is in need of volunteer adults to assist with two new programs.

Instructors are needed for an enrichment program which will start January 18 and run until March 8, 1985. The program will be offered to a group of eight to 10 Grade 4, 5 and 6 students each Friday from 1:30 to 2:30 p.m.

If you have interests and skills in drama, art, crafts, music, choir, gymnastics, science, poetry, photography, or any other special area the important qualification here would be a desire to share these skills with the students.

A training session will be held before the program gets underway to discuss the handling of discipline. Supplies needed for the courses will be provided by the school. Interested persons are asked to contact Mr. McCormick at 527-2195 before January 11—or send in a note to the school outlining what you would like to do.

The school is also looking for noon hour library supervisors. Duties would include helping children in the selection of books, supervising the return of books and monitoring the students reading during the noon hour.

Both positions require about one hour a week, and, although there is no remuneration, all efforts will be appreciated by the students and teachers.

* * *

Recent visitors of Mr. and Mrs. R. F. McRae were Mr. and Mrs. Harold Smith of Lachute, W. D. McEwen of Kingston, Glen Duchesneau of Ottawa, Donna Spearman, Stittsville, Mrs. L. Hurry of Regina, Saskatchewan, and Mrs. Albert McEwen of St. Catharines. Other visitors included sister, J. D. Lafleur and Mr. and Mrs. L. Tannis with children Mark and Melissa of Ottawa.

* * *

Grade six students of Maxville Public School held a bake sale recently with proceeds going to the Ethiopian relief fund.

* * *

Winners of the Lions Club 50/50 weekly draw were: Rick Aubin, Billy Kippen, Dave Munro, Connie Charbonneau, Nicole Villeneuve, and Rick Aubin.

Visiting with Mr. and Mrs. Dan MacRae of Peter Street over the Christmas season were Richard and Eileen Cherry and their sons Ian, Ryan and Jonathan of Ottawa. Also visiting were Mr. and Mrs. Gerald Cherry of Belleville.

Seniors held last euchre of 1984

APPLE HILL
Aline Gormley

Another Christmas has come and gone. Many of us have celebrated the wondrous day perhaps recalling our own childhood memories interwoven into the growing years. Still the guiding light of Christmas leads us on to new beginnings. We wish everyone of our readers a most happy and fruitful new year.

* * *

On December 18 the Happy Hour Senior Citizens held their last euchre of 1984.

Claire Van Putten, Hattie Struthers and Rita Parette were winners among ladies. Clifford Losey, Douglas Warner and Charlie Heath were winners among men.

Mary Tracey won the door prize and Leona MacMillan, Mrs. Pilon, Ronnie McPherson, Ross Fraser, Clifford Losey, Isabel McDonald and Vicky Marsolais were all winners of the 50/50 draw.

Hoping everyone is enjoying the holiday season, they remind their supporters that on January 15 the game will resume for another successful year. Happy New Year to all.

* * *

Over the holidays John Munro, Apple Hill and Oliver Lapierre Sr., Monkland, were hospitalized at Hotel Dieu. In both cases major surgery was sustained and as far as we know both gentlemen are still in hospital and recovering well. We wish them both continued good health.

* * *

On Wednesday, January 9 Mount Carmel House Auxiliary will be holding its monthly meeting at 8 p.m. at Mount Carmel House.

Guy Willis, chairman of the Board of Directors, MCH will be guest speaker.

Adair Masterson, president of the Auxiliary invites you to attend with or without option to join the membership. The talk and ensuing discussion will be informative and of current interest.

GLENGARRY
FLOWERS & GIFTS
Mixed Arrangements and Bouquets
Silk Flowers, Green Plants, Hanging Baskets
24-Hour Phone Service Teleflora Worldwide Delivery
43 Main St. 525-1660
2-1c

A.R.P. SALE
Is on until January 12
With Great Savings On All Your Drugstore Needs
In addition to the excellent savings offered from A.R.P. we will soon be offering even more savings from our new supplier
SANTE SERVICE
These specials will be starting soon
WATCH FOR THEM!
ALEXANDRIA DRUG MART
(Sam Sultan, prop.)
5 Main St. South Alexandria 525-2525
2-1c

The Candlestick Restaurant
Alexandria, Ont.
Licensed under L.L.B.O.
St. Paul St. East 1/4 mi. East of Golf Course
Open Tuesday to Sunday, Closed Mondays
RESERVATIONS SUGGESTED
43-tf 525-4191

Take a course this winter
CONTINUING EDUCATION
Registration is on now!

ST. LAWRENCE COLLEGE SAINT-LAURENT
Registration Centre
Room M224
Windmill Point
Cornwall, Ontario
JANUARY 2 TO FEBRUARY 8
MONDAY TO THURSDAY
9:00am to 8:00pm
FRIDAYS
9:00am to 5:00pm
For more information: 933-6080

UNIVERSITY OF OTTAWA
Cornwall Campus
Room M243
Windmill Point
Cornwall, Ontario
REGISTRATION CONTINUES UNTIL JANUARY 11, 1985
9:00am to 7:00pm
For more information: 938-6989

ST. LAWRENCE COLLEGE SAINT-LAURENT
UNIVERSITÉ D'OTTAWA UNIVERSITY OF OTTAWA

SANDY'S DANCE & FITNESS SCHOOL
AEROBIC EXERCISE
Director: Sandy Ruest - 347-3309
Roxanne Lauzon



Roxanne studied Dance & Fitness with Sandy's Dance School 12 years. Roxanne has successfully completed Montreal Canadian Fitness Course.
1985 is the year to be fit
REGISTRATION
Alexandria - Alexander School
Mon., Jan. 14th
1:30 to 8:30 p.m.
Lancaster - St. Joseph Church Hall
Thurs., Jan. 17th
8:00 p.m.
Instructor - Sandy Ruest
CHILDREN & TEENS
2nd Semester
Tap, Step Dance, Baton, Broadway Jazz, Gymnastics
$10.00 per month
Colorful year end recital
Professional Dance Instruction
2-1c

JANUARY
CLEARANCE

Men's PULLOVERS one group 1/2 PRICE	Ladies' WOOL PANTS 1/2 PRICE	Girls' & Boys' JACKETS Size 7 to 16 1/3 OFF
Boys' & Girls' SWEATERS Size 7 to 16 1/3 OFF	Men's STRETCH JEANS Canadian Made 22.97	Ladies' CORDUROY PANTS By Santana 14.97
Ladies' BLOUSES one group 4.97	Boys' & Girls' TURTLENECK PULLOVERS From 1.97	Boys' & Girls' SNOW SUITS Size 7 to 16 1/3 OFF
Ladies' SWEATERS 1/3 OFF	Ladies' PULLOVERS 1/2 PRICE	Men's SWEATERS 1/3 OFF

Records & Tapes: Latest hits in stock
JEAN STATION
14 Main St. South Alexandria 525-3808
2-1c

Celebrate
Local Government Week
Jan. 14-19, 1985

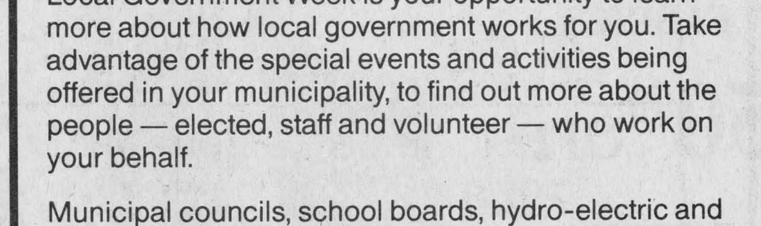

Local Government Week is your opportunity to learn more about how local government works for you. Take advantage of the special events and activities being offered in your municipality, to find out more about the people — elected, staff and volunteer — who work on your behalf.

Municipal councils, school boards, hydro-electric and public utilities commissions are all involved. Find out what's happening in your community and remember, as a citizen, you have an important role to play.

Ontario
It's yours. You're it. You decide.

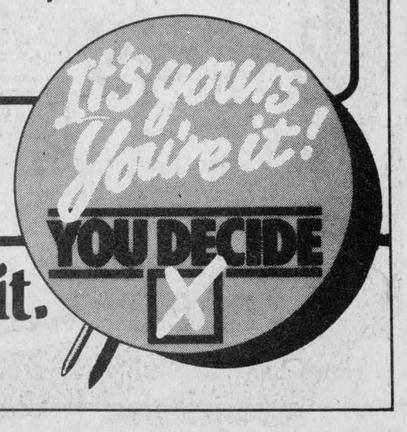

LEFEBVRE'S DISCOUNT FOODS

GROCERY

APPLE JUICE
ALLEN'S PURE
1.36 L.
.99

MINI PUDDINGS
NESTLE
Ass't.
Pkg. of 4, 142 g.
1.49

FABRIC SOFTENER
DOWNY
Super Concentrate
1 L.
3.69

FABRIC SOFTENER
DOWNY
Liquid
3 L.
4.29

BATH SOAP
ZEST
Pkg. of 3
450 g.
2.39

FABRIC SOFTENER
BOUNCE
Box of 40 sheets
3.19

GROUND COFFEE
VALU-PAK
Regular
1 lb.
2.39

CAT FOOD
MISS MEW
Ass't flavors
3/.99

PRODUCE

PASTA
CATELLI
Spaghetti or Macaroni
1 kg.
.79

SOUP
HABITANT
Pea or Vegetable
796 mL.
.79

SOUP
LONEY'S
Chicken Noodle
Pkg. of 4 envelopes
1.39

LAUNDRY DETERGENT
A.B.C.
6 L.
2.99

FRUIT DRINKS
TANG, ass't.
Pkg. of 3, 250 mL.
.99

BATHROOM TISSUE
CAPRI
4 rolls
1.19

CHOCOLATE DRINK
QUICK
Instant
1 kg.
3.49

CAKE MIX
MONARCH
Everyday White or Chocolate
280 g.
.89

WHITE GRAPEFRUIT
PRODUCT OF U.S.A.
5/.99

CLEMENTINES
PRODUCT OF SPAIN
1.74 /kg.
.79 /lb.

P.E.I. POTATOES
CANADA No. 1
50 lbs.
3.99

NAVEL ORANGES
CALIFORNIA
Size 163
1.29 Doz.

LARGE GREEN PEPPERS
PRODUCT OF U.S.A.
2.18 /kg.
.99 /lb.

TOMATOES
PRODUCT OF U.S.A.
Size 6x7
1.30 /kg.
.59 /lb.

WAX TURNIPS
CANADA No. 1
.42 /kg.
.19 /lb.

GRANNY SMITH APPLES
PRODUCT OF FRANCE
1.74 /kg.
.79 /lb.

MEATS

PURE PORK SAUSAGE
SWIFT LAZY MAPLE
500 g.
1.89

BACON
SWIFT LAZY MAPLE
500 g.
1.99

BOLOGNA
SWIFT PREMIUM
(By the piece)
.89 /lb.

WIENERS
SWIFT PREMIUM
450 g.
.89

SMOKED LEG OF HAM
Ready to eat
5 to 6 lbs. average
3.51 /kg.
1.59 /lb.

WHOLE POLLOCK FISH
Frozen
6 to 9 lbs. average
Sliced
2.18 /kg.
.99 /lb.

CHEESE SLICES
MAPLE LEAF
500 g.
2.59

MILD CHEESE
ST. ALBERT
Fresh
3 lbs. or over
6.59 /kg. 2.99 /lb.

PORK ROAST
SCHNEIDER
Boneless Butt
1.59 /lb.

PICNIC ROAST
Pork shoulder
Fresh
2.40 /kg.
1.09 /lb.

WHOLE PORK
Loin
Cut and wrap
10 to 12 lbs. average
4.39 /kg.
1.99 /lb.

ROUND STEAK
CANADA GRADE A BEEF
Boneless
6.59 /kg.
2.99 /lb.

PICNIC SHOULDER
Smoked Pork
3.06 /kg.
1.39 /lb.

PORK HOCKS
Frozen
1.30 /kg.
.59 /lb.

STEWING BEEF
Boneless
GRADE A BEEF
5.27 /kg.
2.39 /lb.

BLADE ROAST
Cut from
GRADE A BEEF
2.84 /kg.
1.29 /lb.

PORK LIVER
Fresh
1.52 /kg.
.69 /lb.

CHICKEN
GRADE A
5 to 6 lbs. average
3.06 /kg.
1.39 /lb.

RIB STEAK
CANADA GRADE A BEEF
7.25 /kg.
3.29 /lb.

CHICKEN BREAST
Fresh
5.05 /kg.
2.29 /lb.

CROSS RIB ROAST
CANADA GRADE A BEEF
Boneless
5.49 /kg.
2.49 /lb.

BLADE STEAK
CANADA GRADE A BEEF
4.17 /kg.
1.89 /lb.

SIDE PORK or GREEN BACON
Fresh
4.39 /kg.
1.99 /lb.

GROUND BEEF
Fresh, Lean
5 lbs. or over
4.39 /kg.
1.99 /lb.



Therese and Richard Lefebvre

PRICES EFFECTIVE UNTIL CLOSING MONDAY, JANUARY 14

STORE HOURS: Monday, Tuesday, Wednesday 8:30 -6 p.m.; Thursday, Friday 8:30 - 9 p.m.; Saturday 8:30 - 6 p.m.

64 Lochiel Alexandria 525-3501



CLASS OF 84—The St. Raphael's CWL held a party Sunday afternoon for all babies born in the parish during 1984. Gathered for a group picture are, left to right, Pamela Fenwick of North Lancaster, with parents Joan and Richard; Rachelle Larocque of North Lancaster, with parents Maureen and Michel; Wayne Dupuis of Williamstown, with parents Thelma and Eugene; Richard Mongeon of St. Raphael's, with parents Diane and Paul; Paul Brunet of Williamstown, with parents Mary and Claude; David Pilon of Martintown, with parents Jean and Andre; Steven Jarvo of Martintown, with father Chris (Steve's mother, Teresa was absent when the photo was taken) and Courtney McIntyre of North Lancaster, with parents Mary and Lee.

Holiday visitors in Glen Robertson

GLEN ROBERTSON
Kathy McGrath

St. Martin of Tours church was filled with the sound of beautiful voices on Tuesday, Dec. 18th when the choirs and congregations of the various churches in the area joined together for a carol sing.

The spirit of Christmas certainly filled the air. Along with the choirs and congregational singing the following participants deserve special mention: the Girl Guides and Brownies for their rendition of Away in a Manger, Lorna Chapman, for her beautiful bilingual carols for which she wrote the lyrics and composed the music, Andrea Brunet and Anita Hagen accompanied on the guitar by Fern Brunet for Ave Maria and Henrietta O'Neill and her young son Brian for the singing of a lovely carol entitled Children Run Joyfully.

A thank you is extended to Bessie MacLennan of Glen Sandfield, who so ably filled in when the Glen Robertson organist was unable to attend.

A special thank you also to the hall committee of the parish who provided the delicious goodies and coffee after. A wonderful evening, which hopefully will be repeated in the years to come.

* * *

Club 65 held its final card party of 1984 on Tuesday, December 18, with the following winners: Beatrice Lalonde, Dorina Theoret, Alcide Lalonde, Elizabeth Scullion, Gerard Brunet, Marie Ann Roussin, Aldema Seguin, Therese Charlebois, Jean Noel Campeau, Donald MacGregor, Lorette Ouimet and Laureat Decoste.

The skunk prize was won by Annette Lyman, the door prize of $5, donated by Claire Boucher was won by Maurice Montpetit and the birthday prize of the month of $5 donated by Elizabeth Scullion was won by Jean Noel Campeau.

Other prizes drawn for were as follows: a turkey donated by Leona Decoste and won by Dorina Theoret, $5 donated by Rita McCarthy and won by Jean Noel Campeau, a bottle of wine donated by Donat Titley and won by Juliette Robinson and a chocolate yule log donated by the club and won by Monique Proulx.

* * *

Congratulations and best wishes to Nicole (Marion) and Alain Cholette who were recently married at St. Martin of Tours church. Nicole is the foster daughter of Mr. and Mrs. Alcide Lalonde and Alain is the son of Mrs. Lucia Cholette of Lancaster.

* * *

Friends and acquaintances will be pleased to know that Alfred Joanette, who recently underwent surgery in Cornwall is feeling better. We send him our best wishes for a speedy recovery.

* * *

The Glen Robertson Girl Guides held their annual Christmas party at Laurier Carriere school with a surprise visit from Santa who presented each Guide with a special gift. The Guides presented a skit, did some carol singing and dancing, exchanged gifts and enjoyed some refreshments. On Sunday, December 16 the Guides did some carolling around the village.

* * *

The students of Laurier Carriere school have been busy this fall selling calendars and outdoor thermometers. A healthy profit of $2,978 was realized.

Over the past few weeks they have attended various activities in the area including the "Michel Lalonde" performance in Green Valley and the GDHS Band concert in North Lancaster.

On Dec. 14 their annual Christmas dinner was held at the school, with each individual class room choosing its own menu. That evening Grades 7 and 8 held a dance with each student inviting one or two friends. This event was organized by the Optimist Club and the parents.

Every Friday evening at the school there is a Soiree des Jeunes organized by the parents and the Optimist Club. This is a community effort where children can meet after school for games and other activities. From 6:30-7:30 p.m. kindergarten to Grade 2; from 7:30-8:30 p.m. Grades 3, 4, 5 and 6 and from 8:30-10 p.m., Grades 7 and 8. All children are welcome.

* * *

Please save your pop bottles for the Girl Guides. They will be holding a bottle drive sometime in January.

I would like to take this opportunity to thank all those who keep me informed of happenings in and around our area. Without you we wouldn't have our column. A very Happy New Year to you all.

Six months probation for bad cheque

An Alexandria woman was given a suspended sentence and placed on probation for six months Thursday in Alexandria Provincial Court after pleading guilty to a charge of fraud.

Brenda Martin, 21, was charged December 13 in Alexandria after writing a worthless cheque in the amount of $150 while shopping at Boutique Helene.

Court was told the accused wrote the cheque from a closed bank account to purchase Christmas gifts.

The woman was ordered to keep the peace and be of good behavior while on probation and must pay restitution within the next four months.



Our Classifieds Ads will put your sales message in over 7,000 Homes Call us for details The Glengarry News 525-2020

RESULTS OF THE $10,000 DRAW

CLUB RICHELIEU

December 22, 1984

Winner of the first prize of $10,000

Ticket No. 187 — Ron Masson

Winners of $100 each

Ticket No.

47 — Donald Menard
55 — Maurice Desautels
73 — Lucie Poirier
110 — Serge Ouimet, Jean Guy Levert
116 — Hubert Sabourin
122 — Marcel Marcotte
133 — Nicole Trudel
140 — Robert Lessard & fils
148 — B&B Store gang
171 — Jean-Yves Menard

For additional information contact

Pierre Vaillancourt — 525-3322

2-1c

ONTARIO HIGHWAYS... WE KEEP THEM OPEN. YOU KEEP THEM SAFE.

Clearing snow from our highways can be a 24-hour, seven-days-a-week job for those who drive the province's snow plows.

They work in the worst kind of driving conditions so people and products can keep moving across the province, even in the worst winter weather.

As soon as you see the snow plow's blue light, slow down. Be patient-don't try to pass. Help them do their job.

Then do your part: be extra alert, adjust your speed and driving tactics to suit weather and road conditions.

Get your free booklet "Winter Driving"– expert advice for safe motoring in snow, slush, icy and white-out conditions. Write:
Public & Safety, Information Branch, Ministry of Transportation and Communications, 1201 Wilson Ave., Downsview, Ontario. M3M 1J8

Ministry of Transportation and Communications

Ontario

James Snow, Minister
William Davis, Premier

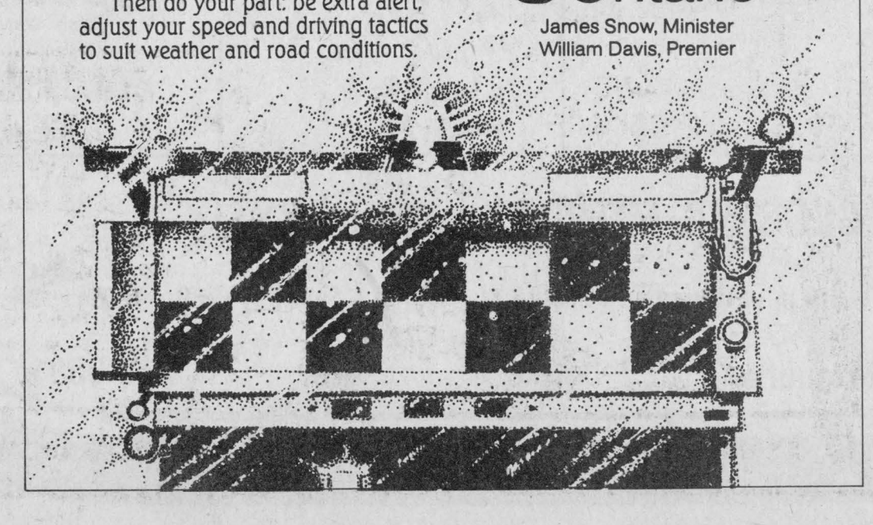

ALEXANDRIA
Marguerite Seger

Mrs. P.E. Levert of Alexandria enjoyed the yuletide vacation with friends in sunny California.

Mrs. Isobel Cameron McDonald, St. George Street, was in Ottawa on Saturday December 22nd attending the Larouche-Ellis wedding at St. Partick's Church. She was accompanied by Mr. and Mrs. Warren Cameron and Shawn of Kitchener. She enjoyed Christmas with them in Kitchener and later all enjoyed the weekend with Mr. and Mrs. Andy Cameron at Ajax, Ontario, where all nieces and nephews from Bowmanville, Toronto, Windsor and Kitchener held a family get-together.

Mr. and Mrs. Lloyd Douglas enjoyed Christmas with their son and daughter-in-law Sergt. and Mrs. Randy Douglas and family in Trenton, Ontario.

Mrs. Doreen MacMillan and Raymond Lacombe of Alexandria spent Christmas with Mrs. MacMillan's daughter and son-in-law Mr. and Mrs. John Blyth and granddaughter Heather of Verdun, Quebec.

Raymond Lacombe and Mrs. Doreen MacMillan spent New Year's with Mr. Lacombe's daughter and grandchildren Mrs. Darlene Swartz of Valleyfield, Quebec.

Bruno Carriere of Florida visited two weeks with his two sons in Montreal and his mother Ida Carriere of Alexandria.

Mrs. Edna Peterson enjoyed Christmas with her son and daughter-in-law Cpl. and Mrs. Paul Peterson and family at Amherstview, Ontario.

Mr. and Mrs. Ovila Seguin of Smiths Falls, enjoyed New Year's with her mother Mrs. Sylvia Berriault and family at Glen Robertson.

Mrs. Dorothy Savage of Lachine, accompanied by her son-in-law and daughter, Mr. and Mrs. Derrik Bird and daughters Naomi and Marie of London, England, visited with Gabrielle Gormley over the holidays. Mr. and Mrs. Donald Gormley of Apple Hill, also visited with Gabrielle.

Mr. and Mrs. Gerald McDonald had as their yuletide guests Deputy Police Chief and Mrs. Stuart McDonald and family of Cornwall; Mrs. Ann Benstead of Brighton, Major and Mrs. Kenzie McDonald of Ottawa; Mr. and Mrs. Christopher McDonald and Jennifer of St. Albert's, Alberta.

Mr. and Mrs. Ovila St. Denis of Balmertown, Ontario holidayed with his parents Mr. and Mrs. Eddie St. Denis, Eigg Road. While here they called on their friend, Mrs. Helen Kaufmann, and also on Mr. and Mrs. Joseph E. Macdonell, and many family relatives.

Mrs. Barbara Wilson of Toronto, enjoyed the New Year with Mr. and Mrs. Gerald McDonald.

Mr. and Mrs. Duncan J. Morris, Michael and Kenny enjoyed a yuletide visit from Duncan Andrew Morris of Pasadena, California, Ann Morris of London, Ontario; Helen Morris of Waterloo and Mr. and Mrs. Bernard Morris and family from Toronto.

Mr. and Mrs. Charles Foster of Mississauga, visited with her brother and sister-in-law, Mr. and Mrs. A.W. McDonald, First Kenyon, at Christmas. They had just returned from a very enjoyable holiday in the South.

The sincere sympathy of their Alexandria friends is extended to Mr. and Mrs. Peter Campbell and family at Sarnia, in the recent tragic death of their beloved son Marc.

The sincere sympathy of their many Alexandria friends is extended to Mr. and Mrs. Harold Thompson and daughters in the passing of her mother, Mrs. Winifred MacGregor whose funeral took place on Tuesday January 8 at St. Mary's Church, Williamstown at 10:30 a.m.

Village gets grant

TORONTO—The Village of Maxville has been awarded a $6,000 grant to conduct a study of its landfill site.

The grant, which will be used to conduct a hydrogeological study, was announced in Toronto on December 17 under the Ministry of the Environment's Waste Management Improvement Program.

Dec weather

by George Hambleton

The average daytime temperature for December was three degrees Celsius or five degrees Fahrenheit warmer than normal with a high of 10 C (50 F) and a low of -25 C (-13 F).

Snow accumulation this winter is 90 cm (35 inches). Thirty-two mm of rain fell, with most of it in the form of freezing rain.

December 1983 was much colder with about the same amount of snow falling.

ANNUAL JANUARY CLEARANCE



Sale Now In Full Swing

TREMENDOUS STOREWIDE SAVINGS

20 TO 60% OFF

FOOTWEAR FOR THE WHOLE FAMILY!

Men's, Women's and Childrens Shoes — Boots — Slippers

MasterCard VISA Layaways Accepted

CLARK'S SHOE STORE

Established 1896

"Where Better Shoes are Properly Fitted"

2-1c

145 The Pitt Street Promenade 932-2645

Stormont, Dundas & Glengarry County Board of Education

Charlottenburgh-Lancaster District High School

CO-OPERATIVE EDUCATION PROGRAM

Charlottenburgh-Lancaster District High School, in co-operation with the Alternative School, is again offering an

ESTABLISHED JOB SKILL PROGRAM

which will bridge the gap between school and the work force. The co-op program combines in-class instruction with on-the-job training. Program duration is one semester.

New at Char-Lan—Technical Co-Op—Auto Mechanics and additional technical subjects.

LEARN THE SKILLS REQUIRED FOR A CAREER IN

Secretarial and Clerical Fields
Banking
Store Work
Bookkeeping
Computers
Word Processing
Auto Mechanics
and other technical fields

ADDITIONAL BENEFITS TO YOU

Opportunity to try different jobs -
Contacts and resume references -
High school credits -
On-the-job training and experience
Employment package
Certificate of Achievement

CREDIT COURSES OFFERED AT DIFFERENT LEVELS IN

Typewriting, Accounting, Office Procedures, Marketing, Introduction to computers and various technical subjects

IS THIS PROGRAM FOR YOU? ...YES!

If you have recently graduated, if you have dropped out of high school, or if you are an adult with or without a diploma

WE ARE INTERESTED IN YOU— WHATEVER YOUR EDUCATIONAL BACKGROUND MAY BE

PROGRAM TO START FEBRUARY 4

If interested please contact:

Irvine Francis
Co-Operative Education Co-ordinator
Char-Lan District High School
Williamstown, Ontario K0C 2J0 Tel. 347-2441

2-4c

New Year's Day really something

DUNVEGAN
Betty Kennedy

Wow! Wasn't New Year's Day something? A good old fashioned something? A good old fashioned touch of blizzardry. What a way to start anything, let alone a new year . . . and the freezing rain the confusion. Time now to wrap up the holiday season with a few notes on visitors to and from.

* * *

Alfred Cousineau of Alexandria spent the Christmas holiday with his son Bill and Betty Cousineau and Donna. Christmas Day visitors included Brenda and Mervin Sloan and daughter Emily of Apple Hill, Marilyn and Donald Levine and son Justin of Alexandria, and son Barrie Cousineau of Cornwall.

Christmas Day visitors with Leslie, Joyce, John, David and Sharon MacKinnon included Mr. and Mrs. Alex Williams and sons Bruce, Ralph and Allen; Nesrin Shaheen, all of Montreal; Mr. and Mrs. D. J. MacDonald and Margaret F. MacDonald of McCrimmon; Forbes MacKinnon and Neil MacLeod of Maxville Manor; Karen Kennedy of Glen Roy.

* * *

Agnes MacRae of Ottawa spent Christmas with her brother Duncan and Kay MacRae, the Three Bridges.

* * *

On Christmas Day Donald Clark accompanied Yvon and Barbara, and Gabriel Ladouceur of Green Valley to a family dinner at the home of Edwin and Marianne Collin. Also attending the dinner were John and Marion Loewen accompanied by Mrs. M. Hampel of the Maxville Manor.

* * *

Betty Kennedy spent the Christmas holiday in Ottawa with her son MacRae. They spent Christmas Eve with Jim and Rose Arnone and family and on Christmas Day were joined by Rev. Duncan and Katalin Kennedy and Mary Arnone for a family get-together.

* * *

Fiona Lundie of Ottawa and Laura Lundie of London, Ontario visited their parents Mary and Ian Lundie and brother Marshall over Christmas.

* * *

Yvon and Barbara Ladouceur and Gabriel visited with John and Marion Loewen for dinner on December 24. They also attended the Christmas Eve birthday party for Yvon's father Noel Ladouceur.

* * *

John and Marion Loewen attended the postponed New Year's dinner at the home of Murdie and Louise Clark of Kemptville area on Saturday night.

* * *

Casey VanDrunen's parents Adriana and Arie VanDrunen of Leamington, Ontario and his uncle Paul VanDrunen from Athens, Ontario spent several days with Casey and Glenna.

* * *

Marianne and Edwin Collin, David, Michael and Matthew of Greely, spent the weekend between Christmas and New Year's with John and Marion Loewen, and visited with Edwin's uncle Albert and Lucille Chretien of Maxville.

* * *

Rev. Duncan S. and Katalin Kennedy formerly of Maxville have moved to Ottawa where Mr. Kennedy will be assistant minister at Knox Presbyterian Church.

* * *

Sympathy is extended to the Ladouceur family—the Noel Ladouceur's—on the death of father and grandfather Aurel Ladouceur on New Year's morning.

* * *

The annual meeting of the Dunvegan Recreation Association will be on Saturday, January 12 at 8 p.m. in the WI Hall. Be there and be a part of it. Everyone is welcome. Membership fee is $2.

* * *

The rug braiding course which is available to all interested ladies in the area will begin on Thursday, January 17 at 8 p.m. in the WI Hall. We suggest you bring along scissors, tape measure, needle, thread, C-clamps, large safety pins and a pen. Woollen material will be supplied if you don't have any to bring. Cost will be approximately $3 for supplies. Please call Carolynn Deneault 527-3091 or Lynda Heinsma 524-2299 by Monday, January 14 to enroll.



SCHOLARSHIP RECIPIENT—Leighton McDonell of Bridge End recently received EllinBeit-Speyer Scholarship for high academic standing in the first year of the diploma at Macdonald College. The award was presented by Rudi Dallenbach, the college's farm director.

Villeneuve to meet

TORONTO—SD&G MPP Noble Villeneuve says a meeting to discuss cutbacks in bus service to Lancaster will probably be held sometime during the last week of January.

Residents of the village complained to Mr. Villeneuve that Voyageur Colonial service from the community to Cornwall has been reduced. A petition, containing about 20 signatures, was sent to Mr. Villeneuve and he was asked to arrange a meeting between company officials, residents and representatives from the Ministry of Transportation and Communications.

"I have about 20 or 25 names on the petition and if we can get them out along with some business people, then we'll have a little bit of a lobby," Mr. Villeneuve said.

Come to the
Laggan Sr. Girls'
Rock 'n Roll
at
Chez Paul, Dalhousie
Friday, January 11
2-1p

Gilles Joanette appointed

GLEN ROBERTSON
Kathy McGrath

Congratulations to Gilles Joanette who has been appointed to an advisory committee on sports and fitness to the Franco-Ontarian community. The committee is made up of six persons, including Mr. Joanette, who are involved in sports and fitness throughout the various regions of Ontario. The appointment was announced by Reuben C. Baetz, minister of Tourism and Recreation in December.

* * *

Visiting with their parents John and Moira van Nooten over the holidays were Helena and Johan from Toronto, Anika from Ottawa and Margaret from Montreal.

Recent visitors with Simone and Mrs. Raoul Cardinal were her daughter, Blanche and husband Bernard MacDonald.

* * *

Visiting over the holidays with the McGraths were Mike's sister Maureen and her husband Robert Ellison of Toronto.

* * *

Mark your calendars for the pot luck supper to be held at the St. Martin of Tours Parish Hall on Sunday, January 27, from 4-7. Come along and enjoy the delicious food and do a little community socializing at the same time. Bring the whole family.

DECEMBER WEDDING

Gordon and Grace MacMillan of Glen Sandfield and Raymond and Margaret Ulrich of Bow Island are pleased to announce the marriage of Robert MacMillan to Shirley Ulrich. The wedding took place on Friday, December 14th, 1984 in Lethbridge, Alberta.

2-1p

Residents to celebrate

Home for the holidays were Ruth and Larry Bailey of Wetaskawin, Alta., and Louise MacMaster and friend John Cooney of Bowmanville.

Ruth and Morlin Campbell had their daughter Gail home from Washington, D.C.

Also home were Nancy Wiencke from Guelph and Steve Wiencke from Montreal.

* * *

Lloyd MacLeod is still at the Glengarry Memorial. He is getting along nicely with the aid of a walker and expects to be home within the next two weeks. We wish him a continuing good and complete recovery.

* * *

Gerd Wiencke was briefly in Lubeck, Germany, to attend the funeral of his father, Gerd senior, who passed away on Dec. 3.

* * *

The following residents at the Maxville Manor are celebrating their birthdays in January: Edouard Ladouceur, Grant Kennedy, Hazel Begg, Alberta Crawford, Harriet Campbell, Helen Hope, Myrtle Fisher, Lily McKillican, Joanna MacLeod, Procule Seguin, Donald MacLennan, Rita Phillips, Minna Hampel, Laura Buell and Edward Lavigne. Best wishes to all of them.

Holiday visitors in the Lancaster area

Mr. and Mrs. Donald Prowse, Donna and Lanna of Toronto spent Christmas with Mr. and Mrs. William Condie.

* * *

On his return from Ohio, Neil Grant called on the Pattingales while visiting his mother, Theresa Grant and brother, Ivan of South Branch Road for the holidays.

* * *

Lilly Owen of Beaconsfield, Quebec, spent a week with her sister, Adelaide Shaw, 3rd Concession.

* * *

Elsie Condie of Cornwall spent the holidays with Mac and Madge Condie.

* * *

With Mr. and Mrs. Harold Fourney for the holidays were Mr. and Mrs. Lenny Van Loon and family of Cornwall and James Fourney of Guelph.

* * *

Adelaide Shaw spent Christmas with her daughter and son-in-law, Verna and Louis Marskell at Little Britain.

* * *

Mrs. A. McIntee, Mr. and Mrs. Howard Pattingale, Mr. and Mrs. James Pattingale and family of Lancaster and Mr. and Mrs. Wayne Kelley of Kanata visited Marg Kelley in Cornwall.

* * *

For the convenience of readers the Lancaster Branch of the Public Library is now open on Friday mornings from 9:30 a.m. to 12:30 p.m. in addition to the regular hours of Tuesday 2-5 p.m. and 7-9 p.m., Friday evenings 7-9 p.m. and Saturday, 10 a.m.-2 p.m. A good selection of books is always available.

Visitors in Lochiel

by Patricia MacGillis

Visitors with Keith, Lenore and Carman MacMillan over the holiday season were Daphne from Winnipeg and Diane and Doug Arril from Orleans with their children, Karmen and Lauren.

* * *

Out-of-town guests with the Quesnel family were Alice and Duncan Robinson of Green Valley.

* * *

Ewen and Mildred MacPhee from Toronto and their two children visited D.A. MacPhee.

* * *

Visitors with Emile and Lucille Theoret were the following: from Ottawa, Claudette and Tom Conway, Pierre Theoret and Heather McLeod; from Martintown, Emile Jr. and Beverly with their two children; from Casselman, Marguerite and Victor Menard with their two boys; from Montreal, Nicole and Jean-Claude Labelle with their two girls and Monique Ainey with her two girls.

* * *

Mary and Ron McNevin and their daughter, Samantha, visited Sara Kennedy and family.

* * *

Visitors with Frank and Mary MacMillan were Hugh and Colleen McDonell and their son from Berwick, Nova Scotia. Jean and Bob Davis from Toronto with their daughter also visited.

* * *

Donna MacGillis and Rob Brougham of Ottawa spent the holidays with Joe and Inez MacGillis.

Correction

In the January 3 Glengarry News a story on the front page, headlined 1984: A year of prosperity and change in Glengarry, it was stated that the Township of Lochiel reported 1983 building permits amounting to $1.3 billion.

While there was a great deal of building activity in the municipality during 1983, the correct figure should have been $1.3 million.

If your car's out of shape you get rid of it, right? What if your body's out of shape? PARTICIPACTION
The Canadian movement for personal fitness

Charette, Fortier, Hawey
Touche Ross
CHARTERED ACCOUNTANTS
- accounting and auditing services
- insolvency
- computer services for agricultural and commercial enterprises
- management consultation
- taxation

Resident partners in Hawkesbury and Cornwall offices
Vincent Patenaude
Jean-Luc Poulin
Gilles Gratton
250 Main Street East
Hawkesbury Centre-Suite 210
Hawkesbury, Ontario
K6A 1A5
Tel.: (613) 632-4178

Richard Johnston
162 The Pitt Street Mall
Cornwall Commercial Centre
Suite 200
Cornwall, Ontario K7J 3P4
Tel.: (613) 932-5421
2-tf

SUPER SAVINGS
AFTER CHRISTMAS
CLEARANCE
20% to 30% OFF
All Winter Merchandise
TOOTSIE'S
FASHION INC.
68 Main St.
Alexandria
Eastcourt Mall
Cornwall
2-1c

E
YE
GLASSES
EXPERTLY FITTED
See...
CLAUDE DIGNARD
Dispensing Optician
Your Specialist In Filling Eyeglass Prescriptions
Over 20 Years Experience
Satisfaction Guaranteed
Call for appointment
933-7674
123 Pitt (Ample Parking)
Hearing Aid Centre

It's Our Annual
JANUARY
CLEARANCE
STOREWIDE SAVINGS NOW IN EFFECT
— MICROWAVE OVENS
— VCR's (Video Cassette Recorders)
— APPLIANCES
— TELEVISIONS
— FURNITURE
Bedroom Suites, Dining Room Suites,
Living Room Suites, Kitchen Sets
ALL PRICED TO MOVE
Come In Today for Best Selection
Visa and Mastercard Accepted
On-The-Spot Financing On Approved Credit
MARCEL TV-FURNITURE
369 Main St., South Alexandria 525-3692
2-1c

MOOSE CREEK MALL
GIGANTIC
JANUARY CLEARANCE!
IN MOOSE CREEK, ONTARIO
CHARGEX VISA master charge
Wednesday, Jan. 9
Sale Continues
Until Clearance of Sale Merchandise
PERSONAL CHEQUES
HOURS
Mon. 9-6; Tues. 9-6
Wed. 9-5; Thurs. 9-9
Fri. 9-9; Sat. 9-5

SPECIAL GROUPS $10 & $20
SIZES 5-15; 10-20 38-44 (Pant Suits) 14½-24½ (Dresses)

CHEZ THERESE
PHONE: 538-2333
HIGHLAND QUEEN
30% OFF REG. PRICE
50% OFF
ALL WINTER COATS
- Dresses
- Suits
- Blouses
- Skirts
- Slacks
- Sweaters
- Hats

and much more!

CHAUSSURES VIMI SHOES
PHONE: 538-2475
LADIES AIR STEP SHOES
3A, 2A, B,C & D Widths
GROUP - $34.95
GROUP - $29.95
25-60% OFF
LEATHER BOOTS
Ladies', Men's & Children's
Dressy & Casual
30 TO 50% OFF
- ALL HANDBAGS
- LADIES DRESS & CASUAL SHOES
- LADIES GLOVES

Kid Leather & Angora

MERCERIE RICHARD
MEN'S WEAR
PHONE: 538-2465
SUITS
30 TO 60% OFF
REG RETAIL PRICE
Special Group
Sport Jackets
$69.00
ALL WINTER
Coats
Short, Long
Ski Jackets
Hats, Gloves
MEN'S
Sweater Shirts
Save
50% OFF
Reg. Price
Save
30% to 50%
OFF REG. RETAIL

BOUTIQUE DES ENFANTS
CHILDREN'S WEAR
GIRLS AND BOYS
NEWBORN TO SIZE 16
½ Price
Gay-Tog Snowsuits • Dresses
Winter Coats, Short & Long • Toques
Mitts • Sweaters • Cord Pants
and more....
PHONE: 538-2445

IT'S WORTH THE SHORT DRIVE FOR GREAT SAVINGS AT THE MOOSE CREEK MALL'S ANNUAL JANUARY SALE

1984:A year of prosperity and change in Glengarry

CONTINUED FROM LAST WEEK

Three more Glengarry county farm families were honored in July with bicentennial plaques from the Ontario government.

The plaques, recognizing farms owned and operated by the same family for 200 years or more, were presented to Robert and Lorna MacLean of Summerstown, Coleman and Milton MacDonald of Williamstown and Kerry and Francine McDonald of Williamstown.

July also brought some bad news with the announcement that the Ontario government turned down a licence application of a Manitoba based specialty cheese company that had wanted to locate in Alexandria.

Chateau du Fromage Francais had applied to the Ontario dairy inspection branch of the Ministry of Agriculture and Food for the necessary licence.

Stormont-Dundas Liberal MP Ed Lumley got a new job in July.

Mr. Lumley, who had been the minister of regional industrial expansion under former Prime Minister Pierre Trudeau, became the minister of regional industrial expansion, science and communications.

Organizers of the Williamstown bicentennial activities worked long and hard putting the four day event together. Judging by the reactions of people who attended the various festivities, their work was well rewarded.

The community of Williamstown was a beehive of activity with parades, canoe races, antique displays and speeches. Everyone seemed to be in the bicentennial spirit as homes in the village were decorated and many residents dressed in clothes of yesteryear.

July brought the announcement that veteran Glengarry-Prescott-Russell MP Denis Ethier was leaving politics to take a position with the Livestock Feed Board of Canada.

The announcement was made at the same time that Prime Minister John Turner told the country we would be going to the polls on September 4.

It was in mid-July that residents of Alexandria found out that the Seaway Valley District Health Council administrative office would be moving.

Council Chairman Keith Jodoin said the organization needed a larger office space and a location that provided better access to the handicapped.

The most likely location for the move was to Cornwall, something that did not sit well with local politicians.

As July began to wind down, preparations for the Glengarry Highland Games began to heat up.

It was announced in late July that Paul H. Robinson, the American ambassador to Canada would officially open the 1984 edition of the Games.

Williamstown, barely recovered from its successful bicentennial celebrations, prepared itself for the 172nd edition of the Williamstown Fair.

In addition to the old favorites, the 1984 edition of the fair promised some events with a distinct bicentennial flavor.

A rash of summer storms ripped through the area in July leaving behind a wake of damage.

The Richelieu Club of Alexandria donated a $13,000 slide to the Island Park. The Super Slide was 60 feet long with a starting point 23 feet above the ground.

The South Lancaster Fish and Game Club got together with the Ministry of Natural Resources and several other sporting clubs to clean up pickerel spawning grounds just west of Williamstown.

The project, designed to improve local stocks of the fish, involved cleaning rocks and spraying down potential spawning beds.

News columnist Angus H. McDonell was made an honorary director of Kingston's International Hockey Hall of Fame during the Glengarry Sports Hall of Fame Dinner at the Sports Palace.

flight service.

August

For the second time in less than one month the community of Dalkeith was hit with a major fire.

On June 26 a blaze at the Dalkeith Feed Centre destroved the business, leaving damage estimated at between $500,000 and $750,000.

The next major fire occurred at the Lanthier Bakery. That fire left two families homeless and 17 people without job.

After a convention that seemed to go on forever in steam-bath temperatures, former Prescott-Russell MPP Don Boudria was given the nod to represent the Liberals in Glengarry-Prescott-Russell in the September 4 federal election.

Mr. Boudria, who had been criticized for jumping from provincial to federal politics, beat out contender Jean Marc Lalonde on the second ballot.

Organizers of the 37th annual Glengarry Highland Games in Maxville were pleased with the results.

The Games, opened by US ambassador to Canada Paul H. Robinson, drew 4,000 people to the pre-Games military tattoo, with the crowd on Games day estimated at 25,000.

The Snowbirds, Canada's famous crack aerobatic team, put on a dazzling show in mid-August at the Alexandria airport.

Sponsored by the Alexandria Flying Club the show featured a series of breath-taking manoeuvres that thrilled the crowd.

The Glengarry County Dairy Princess co-ordinators scoured the county and came up with five young ladies who were willing to try for the crown.

In the running for the title of Glengarry Dairy Princess 1984-1985 were Sara Buchan, Kathy Howes, Jill Pemberton, Suzie Flipsen and Christine Brokx.

Owners of property around Loch Garry were worried in August by a plan by the Raisin Region Conservation Authority to raise the water level by one foot.

The increase was necessary to ensure that the Town of Alexandria had an adequate supply of water for the future. But landowners worried about the potential damage that would be caused by raising the level of the water.

Alexandria's Helene Faubert-Gravel cried her way into the top in August at the regional Ontario Bicentennial Town Crier Festival in Kingston.

While the official opening of Alexandria's new provincial court building was held some time ago, it wasn't until August that the staff actually moved into the former IGA building.

From the time of the official opening to the time the staff moved in, court records had to be carted back and forth between the new and old buildings because the phones hadn't been hooked up.

Fresh from her good showing at Kingston, Alexandria Town Crier Helene Faubert-Gravel did well in Ottawa at the Ontario bicentennial cry-off.

Mrs. Faubert-Gravel lost out to Kingston crier Chris Whyman and while she didn't win the top spot she did win for having the most original cry and the best uniform.

The summer of 1984 will not be remembered as a pleasant one for the family of former Glengarry-Prescott-Russell MP Denis Ethier.

In July the family home in Glen Robertson was damaged by fire. Later that same month Mr. Ethier suffered a major heart attack.

Then in August, while on vacation in Coteau du Lac, Quebec, the Ethier's 15-year-old daughter Sonia was struck and killed by a car while riding her bicycle.

Gerard Massie, a former reeve of Lochiel and warden of the United Counties, died in August.

Mr. Massie, who was 58 at the time of his death, had been an active Liberal and had been involved with farming organizations and other groups such as the Glengarry Planning Board and the Sacred Heart Parish cemetery committee.

September

Those who maintain that Glengarry is unique not only in Ontario but in Canada had their feelings confirmed as the dust settled following the September 4 federal election.

While the Big Blue Tory machine was rolling across the country smashing Liberal candidates in its path, the voters of Glengarry-Prescott-Russell were busy electing one of only 40 Liberal members.

Don Boudria, the former MPP for Prescott-Russell, dealt handily with his Tory and NDP opponents, winning by 9,000 votes.

Stormont-Dundas decided to go with the flow and ousted veteran Liberal MP Ed Lumley.

Tory Norm Warner was probably as surprised as anyone when the final tallies showed him 2,000 votes ahead of Mr. Lumley.

A well known Kenyon politician and auctioneer was killed in September in a farming accident.

John Archie MacLennan was killed when the tractor he was driving reversed into an overhanging beam in the equipment shed.

Archibald Joseph McDonald, a former Lochiel township clerk and long-time secretary-treasurer of the Glengarry Farmers' Mutual Fire Insurance Company, died in September at the age of 67.

From 1948 to 1970 Mr. McDonald was clerk-treasurer for Lochiel. After leaving the municipality post he went to Glengarry Farmers' Mutual Fire Insurance Company, becoming only the third secretary-treasurer in the firm's 90-year history.

After almost one year out of school, it seemed in September that two Apple Hill brothers would soon be allowed back in the classroom.

Richard and Michel Paquette, sons of Alcide and Huguette Paquette, had been under a suspension from Maxville's St. Bernard's Separate School since November 3, 1983. The Paquette's would not allow their children to receive the necessary vaccinations that are called for under the province's immunization law.

In September it was announced that the Ministry of Health would soon introduce an amendment to the legislation that would exempt parents who objected to immunization on philosophical grounds.

Alexandria's Helene Faubert-Gravel just kept on winning accolades, this time in Halifax, Nova Scotia.

Mrs. Faubert-Gravel, Alexandria's official town crier, took on the world's best in September at the International Town Crier Championship. She was first runner-up in the best costume category, first runner-up in the loudest cry and third runner-up in the best crier category.

Brian Fisher of Bainsville was appointed to act as secretary-manager of the Glengarry Farmers' Mutual Fire Insurance Company, filling the position left vacant by the death of Archibald Joseph McDonald.

Bishop Eugene LaRocque and three veteran priests of the diocese travelled to Ottawa in September to concelebrate the mass with Pope John Paul II.

Travelling to the mass with Bishop LaRocque were Monsignor D. B. McDougald, Monsignor Aime Leduc and Monsignor Bernard Guindon.

A Charlottenburgh resident was elected to a seat on the SD&G Separate School Board in September.

Jacques Leduc of the Tyotown Road was picked to serve as trustee for the City of Cornwall. He filled a seat left vacant when Jules Renaud resigned due to ill health in July.

Alexandria welcomed a new industry to the town's industrial park with the announcement that Tradition Windows Ltd. of Valleyfield, Quebec would soon be taking up residence.

Objections from several Glen Robertson property owners meant that the $326,000 community well system would be stalled until the spring of early 1985, at the earliest.

The ratepayers were among 54 who would be served by a water main from the central well system, recommended as a partial solution to the problem of contaminated drinking water.

OCTOBER

So much for reviewing its decision.

As it had done all year, the controversy surrounding 14 boathouses near Glen Walter continued to drag on into October.

The Ministry of Natural Resources had wanted to clean up the shoreline and had ordered the boathouses to be demolished by September 17.

Alexandria welcomed a new service club in October with the formation of the Alexandria Optimist Club.

The club, which started out with 35 members, is headed by president Robert Miron and is dedicated to working with youth.

(Continued on Page 11)

JANUARY SAVINGS



From Alexandria's Home Decorating Centre

• Vertical Blinds • Carpeting • Ceramics
• Cushion and Hardwood Flooring • Wallpaper
• Eureka Vacuums • Floor Tiles and More

WATCH FOR OUR GRAND OPENING

Tapis

RICHARD RANGER

Carpets Inc.

360 Main St., South (Beside L.C.B.O.) Alexandria 525-2836

2-1c



RHEA'S

NO HASSLE TAX DISCOUNTING

Cash In Today On Your Income Tax Refund

We don't operate like the finance companies!
If your bring us your income tax return today and you have all your information slips, you will walk out of our office with our cheque in your hand!
We do not hassle you and tell you to come back in a few days and perhaps your cheque will be ready.
We are open 7 days a week from 8:30 a.m. to 9:30 p.m.

RHEA LEMIEUX DISCOUNTING
66 Main St. South Alexandria
(Across from municipal parking lot)
525-4571 or 525-1666 2-tf



See Us For All Your Construction Needs
WE CARRY A FULL LINE OF
BUILDING SUPPLIES
Free Estimates and Delivery
OPEN: Mon. to Fri., 8 to 5:30; Sat. 8 to 3

CURRY HILL
LUMBER AND BUILDING SUPPLIES
Hwy. No. 2 Bainsville 45-tf 347-2401

Confused on investments?
Get top money managers' expertise working for you

* Over 60 investment funds
* R.H.O.S.P.'s
* R.R.S.P.'s
* R.I.F.'s
* R.E.S.P.
* Life Insurance

$10,000 invested January 2, 1976 including dividends reinvested

Investment Fund(s)	Value June 30/84	Investment Fund(s)	Value June 30/84
Templeton Growth	$54,986	Cundill Value	$67,888
Taurus Fund	$74,863	AGF Special	$73,477
Industrial American	$42,671	United Venture Ret.	$38,293

By comparison - $10,000 @ 15% = $32,884

Regal Capital Planners Ltd. announces that three representatives, Bill Williams, Jean Ivens, Wilfred A. Leger are serving the eastern Ontario area on a regular basis.

REGAL CAPITAL PLANNERS LTD.

INDEPENDENT SPECIALISTS in investment funds, insurance & retirement benefits

Regal Capital Planners Ltd.
OFFICE: 2495 Lancaster Rd. Ste. 203
Ottawa, Ontario K1B 4L5
Branch Manager
John Bracken
1-800-267-9744

Send Information package:
NAME _____
ADDRESS _____
CITY _____
PROVINCE _____
POSTAL CODE _____
TELEPHONE _____

"Because we're independent" 50-tf

LOCK UP 9¾% ANNUAL PERCENTAGE RATE NOW

Ford

Ford Tractor offers low 9¾% CONSTANT ANNUAL PERCENTAGE RATE financing for up to 60 months

Buy a new Ford tractor now and get the security of *constant* rate financing. Your payments remain the same for the entire term of the finance period... even if other interest rates skyrocket. Here's how it works:

Buy and take delivery of any new Ford tractor now. We'll help arrange low 9¾% CONSTANT ANNUAL PERCENTAGE RATE financing for qualified buyers for up to five years on Series 10 and TW Series tractors. Up to three years on Ford 1000 Series and the new Ford 2110. Financing is through Ford Credit Canada Limited.

OR DELAY YOUR PAYMENTS UNTIL JULY 1, 1985
Prefer to delay payments instead? We can help arrange a waiver of finance charges and deferral of payments until March 1 for qualified buyers, followed by up to four years of 12¾% CONSTANT ANNUAL PERCENTAGE RATE financing. You'll make no payments and finance charges will not begin to accrue until July 1, 1985.

AND THERE'S MORE
Implements purchased with the tractor may also be financed under these special rates.

Special factory incentives help us offer great deals, too. You'll save on new Ford tractors and the options you want most, including front-wheel drive.

These limited-time offers began December 1, 1984 end February 15, 1985. A qualifying down payment or trade-in is required. Certain restrictions apply.

STOP IN SOON FOR DETAILS.



TROTTIER BROS.
Farm Equipment Ltd.
Hwy. 43. West Alexandria 525-3120 2-6c

GOOD NEWS, DAIRYMEN

We now offer you the best management tool to come your way in recent years

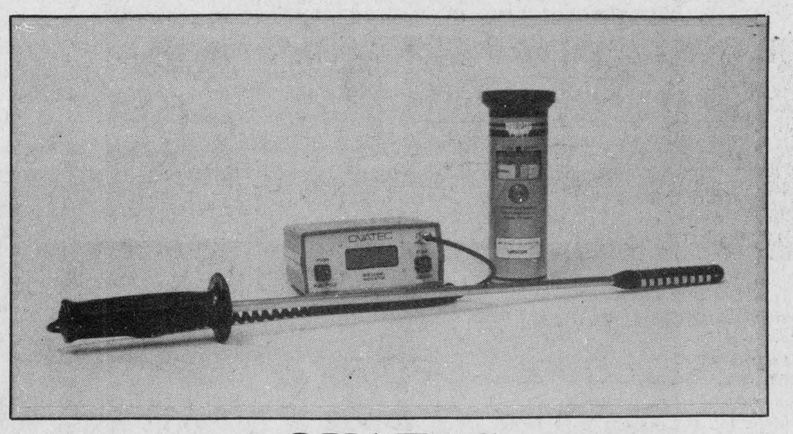

OVATEC

A Heat Detection Device To

* Pinpoint Ovulation
* Check Mineral Program
* Improve Conception
* Pick up Infections

To Help You To

* Increase Profits
* Save On Insemination Costs
* Improve Herd Average
* Assist Monthly Herd Health Program

Visit us at our booth at

EASTERN ONTARIO DAIRY DAY

Wednesday, January 23 at the Maxville Sports Complex

CANADIAN VITAMINERAL PRODUCTS
A Division of 121750 Canada Inc.

— Prescription Feed Mineral Programs
— Total Ration Balancing Program
— By-pass Protein Products
— Ruminant Buffers, Calf Premixes

Maxville, Ont. 2-2c 527-3060

1984: A year of prosperity . . .

About 77 boys and girls, ranging in age from 13 to 19, turned out at Alexandria's GDHS to get the Alexandria Air Cadets off the ground.

The Air Cadets, sponsored by the Alexandria Lions Club and the Alexandria Flying Club, will run from October until the end of May.

Parents of students attending Alexandria's Alexander Separate School were worried in October that a proposed 50/50 partial French immersion program being offered by the board could spell the end of their school.

Roughly 45 members of the school's Catholic Parent Teacher Association met to discuss the program, which some parents feared could prove so popular that it could close Alexander School.

Elected officials from Alexandria and the townships of Lochiel and Kenyon squared off in October for the first time over the town's plan to annex land from its rural neighbors.

The Alexandria chapter of the Canadian Diabetes Association held its founding meeting in October.

A crowd of 70 people gathered at Alexandria's GDHS to hear guest speakers and watch as the first executive was installed.

A 25-year-old Kingston man, wanted on a Canada-wide warrant, was recaptured by mem-Bainsville area home in late October.
October.

Gary David Schumacher, wanted on charges of sexual assault, forcible confinement, robbery, escaping custody and weapons offences, surrendered to heavily armed police in the early morning hours of October 11. The owner of the home was charged with obstructing a police officer and abetting a criminal.

Construction work on the Loch Garry dam, sponsored by the Raisin Region Conservation Authority, hit a snag in October when the Township of Kenyon ordered the project shut down.

The authority had awarded a tender earlier in the year to construct a new spillway and raise the earthen dyke by one metre. The municipality wanted Pine Avenue, which runs by the dam, to be raised by an identical measure. The authority refused and the project was halted.

It was in late October that the name VIA Rail became a dirty word in the community of Glen Robertson.

On October 28 the rail carrier cancelled train service to Glen Robertson, citing high operating costs and low ridership.

Local citizens were angered and Glengarry-Prescott-Russell MP Don Boudria was outraged that VIA had done little to publicize the cancellation.

Both Mr. Boudria and residents of Glen Robertson vowed not to let the matter die.

SD&G MPP Noble Villeneuve delivered an announcement in late October that the council of Alexandria had been waiting a decade to hear: the OPP would be in the town by the spring of 1985.

The town had been asking the province to take over policing duties for 10 years to no avail. Mr. Villeneuve said changes would not only be in store for the Alexandria force. He also announced the OPP detachment in Maxville would be getting a new building.

Work on the Loch Garry dam, halted by a dispute between the Raisin Region Conservation Authority and the township of Kenyon, resumed in late October when the authority agreed to give $5,000 to the municipality to pay for having Pine Avenue raised one metre.

NOVEMBER

No matter how hard they tried, the members of the Seaway Valley District Health Council just couldn't seem to be able to keep the organization's name out of the headlines.

It was in early November that word leaked out that Health Minister Keith Norton had written the council, strongly urging it to look at alternative locations for its administrative office in Alexandria.

The council had raised a storm of protest when it announced plans to move its administrative office from Alexandria to Cornwall.

While Halloween passed fairly quietly in Glengarry, the Alexandria police department was faced with one serious incident.

The Alexandria Becker's Store was robbed by a knife-wielding man wearing a Halloween mask.

Twelve local residents were among the 1,984 Ontario citizens who were selected to receive the Ontario Bicentennial Medal.

The medals were presented to Ontario citizens who best exemplified the spirit of volunteerism and were designed to celebrate the province's bicentennial.

Char-Lan District High School in Williamstown played host to the area's Reach for the Top preliminary rounds in early November.

Char-Lan beat CCVS, but later lost to Ingleside's Rothwell-Osnabruck.

Lancaster Village Council announced that it would be seeking a senior's housing project.

The program would provide a building with a minimum of 20 units, with half charging market value rent and the remainder would be subsidized rent geared to income.

Only months after an Optimist Club started in Alexandria, another was formed in Glen Robertson.

The Glen Robertson club, with 37 members, was headed by President Paul Emile McCarthy.

Kenyon township clerk-treasurer Jim Steel was busy preparing for his impending retirement early in the New Year.

Mr. Steel, clerk-treasurer since 1977, told council earlier in the year that he would be retiring and in November the municipality began looking for a replacement.

Kenyon Township Council was asked in November to designate the Dunvegan Museum as a heritage property.

The building, formerly the Roxborough Township Hall, had been in Warina since it was built in 1869. During the summer it was lifted off its foundation and driven to Dunvegan where it now sits behind the Glengarry Museum.

More than one year after he killed his parents, Aleksander Maltizki of the Bainsville area was found not guilty by reason of insanity.

The two day trial in Cornwall Supreme Court found that Mr. Malitzki was a paranoid schizophrenic suffering from delusions at the time he killed his parents, Johann and Bronislawa.

Mr. Malitzki was ordered to be held at the Penetanguishene Psychiatric Hospital for treatment.

The Village of Maxville announced it was taking the first tentative steps to establish the feasibility of moving its municipal office.

In mid-November, council hired a structural engineer to explore the possibility of constructing a second floor meeting room in the Maxville Sports Complex.

If the costs prove reasonable, the municipality would consider moving its office there from the current Mechanic Street location.

Lochiel Township Council agreed to undertake a $175,000 drainage project for the community of Glen Robertson.

Problems with the Glen Robertson drain forced council to undertake the project that would see the drain closed in and the installation of a 48-inch culvert through the village and into the countryside.

It was a close vote but the SD&G Separate School Board agreed to go ahead and offer a 50/50 partial French immersion program in the town of Alexandria.

The old Graham Creamery building in Alexandria finally got a new tenant in November but it wasn't Chateau du Fromage Francais, the Manitoba-based specialty cheese maker.

A furniture maker based in Quebec announced plans to move into the vacant structure to produce its line of coffee and end tables in self-assemble kits.

Alexandria received a $700,000 federal government grant for work in its industrial park in late November.

The money, from the Ministry of Regional Industrial Expansion, would go toward the cost of installing water, sewer and electrical service to the park.

The Ontario Electoral Boundaries Commission released its second report and SD&G both won and lost.

While the commission, charged with redrawing the province's electoral map, dropped the idea of attaching Glengarry to Cornwall and grafting Stormont and Dundas onto Grenville, its other idea displeased just as many people.

Under the new plan the Township of Charlottenburgh would be joined with the City of Cornwall and Cornwall Township while the remainder of SD&G would pick up the townships of Edwardsburgh, Oxford-on-Rideau, South Gower and the communities of Kemptville and Cardinal.

DECEMBER

Martintown's Arthur Buckland was elected chairman of the SD&G County School Board in early December.

French elementary teachers employed by the SD&G Separate School Board threatened strike action in the face of stalled contract negotiations.

The 235 teachers turned down the board's final offer and voted to man the picket lines sometime in early January if a suitable contract wasn't soon forthcoming.

The SD&G County Board of Education did a bit of juggling and managed to halve the cost of proposed amalgamation of Lancaster Village and Township Schools.

Originally the board's proposal would have seen an expenditure of around $800,000. Ministry officials suggested that figure could be pared considerably if the board were to look at semi-permanent structures rather than brick and concrete buildings.

After months of planning and waiting, the Glengarry Association for the Mentally Retarded finally moved into its new building in Alexandria's industrial park in early December.

The new structure would house both the ARC Industries program and the Life Skills program.

After a separation of 18 months, Jose Roberto Perez was finally reunited with his family.

Mr. Perez arrived in Alexandria earlier in the summer after fleeing his native El Salvador and leaving his wife and two daughters behind.

He was brought to this country thanks in large part to a county-wide organization called the Centennial Refugee Assistance Group. In early December his family received permission to join him in Canada and the four are now together in Alexandria.

Federal Transport minister Don Mazankowski ordered Canadian Transport Commission officials to conduct an investigation into the cancellation of VIA Rail service to Glen Robertson and other Eastern Ontario communities.

The rail carrier cancelled train service to Glen Robertson, Casselman and Moose Creek on October 28, citing increasing costs and decreasing ridership.

The SD&G Separate School Board decided to stay with both its chairman and vice-chairman.

Meeting in early December the board re-elected Peter Van Moorsel to the chairman's seat and Pierre Landry to the vice-chairman's.

Jacques Joly, Alexandria postmaster for close to 19 years, took on a new assignment in December.

Mr. Joly accepted a three and a half-month project that would involve creating more effective personnel management, improving safety conditions for employees and improving working conditions.

French elementary teachers employed by the SD&G Separate School Board overwhelmingly voted for possible strike action in the new year to back up their demands for a new contract.

At issue in the dispute between the board and its 235 teachers were non-monetary items such as the pupil-teacher ration, an uninterrupted lunch hour and more administrative time for principals of small schools.

The Christmas season got off to a rather black start when thieves entered an Alexandria church and made off with food destined for local needy families.

Charlottenburgh Reeve Ewen MacDonald was installed as Warden of the United Counties of SD&G in late December.

About 180 children turned out on a cool Saturday afternoon in Maxville to watch the Santa Claus parade.

While the parade proved popular, the big event of the day took place at the Maxville Sports Complex as Santa took children's Christmas orders.

OUR CLASSIFIEDS DON'T COST— THEY PAY!

THIS YEAR LET US DO THE WAITING
We buy your Income Tax Return for Immediate Cash and at goverment approved rates... then we wait instead of you
Call or visit us at
66 Main Street South Alexandria
525-1666 or 525-4571
1-tf

MacCulloch Dancers
BURNS' NIGHT
Saturday, Jan. 26
Bonnie Glen, Alexandria

Piping in of the Haggis and Dinner . . . 6:45 p.m.
Entertainment at 8:30 p.m. and 10:30 p.m.
by: The Glengarry Pipe Band, Violinist Darrel MacLeod and the MacCulloch Dancers
Grand March & Dancing to the Clansmen....9 p.m.

Lunch following the dance

Dinner and Dance ... $14 Dance ... $4.50
Dance Tickets Available at The Bonnie Glen

For Dinner Reservations please call the Bonnie Glen, 525-30789 or 525-2646; Rae MacCulloch, 528-4307; Sherri Shields, 527-5433 or Heather Campbell, 632-4481.
2-1b

Shopping In Big Cities Can Be Hazardous... To Your Health AND Your Wealth!

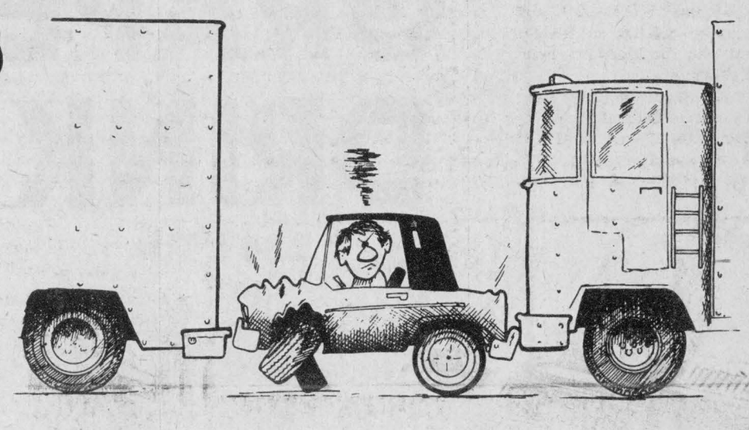

Fighting dangerous traffic on the way to, and in, the big city is no fun . . . and it costs nearly 45¢ per mile at today's gas prices!

You risk life and limb while driving, and even as a pedestrian crossing the city's over-loaded streets.

To make matters worse, when you get home you'll often discover you could have spent less on your purchases by buying at home!

Then, if you need service or an adjustment on what you bought, your local stores, which you trade in or visit almost every day, are far more likely to be concerned about keeping you happy with your purchases than big city stores.

Keep part of the dollars you spend . . . SHOP AT HOME!

Richard Ranger Carpet
400 Main St., N. Alexandria 525-2836

Alexandria IGA
Main St., Alexandria 525-2566

Glengarry Honda
Hwy. 34 525-3760

Roy's
Green Valley 525-2300

Tootsie's FASHION INC.
68 Main St. Alexandria

Town of Alexandria
90 Main St., Alexandria 525-1110

Alexandria Builders Supplies
580 Hwy. 34 South, Alexandria
525-3151 or 525-4681

Shepherd Motors
83 Main St. Alexandria 525-1402

Alexandria Florist
Teleflora
13 Main St. Alexandria 525-3852

Highland Motor Sales (Maxville) Ltd.
Maxville 527-2735

Miron Electronic Sales & Service
32 Main St. S. Alexandria 525-4007

The Bootique
25 Main St. Alexandria 525-2934

TUNE UP
Your Car Now For Cold Weather

WE INSTALL NEW SPARK PLUGS, SET TIMING, SET CARBURETOR, DO 40-POINT CHECK

4-cyl. 47.95 | 6-cyl. 54.95 | 8-cyl. 66.95

Protect Your Vehicle with our Complete
RADIATOR FLUSH
We drain, flush and clean your radiator with KLEN-FLOW, install new anti-freeze and check thermostat and hoses
35.95 4-cyl.
42.95 6 and 8-cyl.

Protect Your Investment
UNDERCOAT YOUR CAR NOW
WAXOYL Rust Prohibitive with a lifetime limited warranty

Return To The Source
Call Sylvain for an appointment
Glengarry HONDA Today's answer.
HONDA
We Service Before and After the Sale
Hwy. 34, South Alexandria 48-tf 525-3760
CHARGEX VISA

IGA SPECIAL BUYS OF THE WEEK

PREGO
REGULAR OR
WITH MUSHROOMS
SPAGHETTI SAUCE
796 mL TIN
1.19

MONARCH
CHICKEN CRISP
REGULAR, B.B.Q. OR
SOUTHERN FRY
COATING MIXES
140 g PKG.
2/.99

REIGER BEGONIA
4 INCH POT
1.79 ea.

SPRINT
GRAPE DRINK
1.36 L TIN
.69

LIGHT'N LIVELY
ASSORTED FLAVOURS
YOGOURT
125 g CONT.
3/$1

BOSTON FERN
6 INCH POT
4.99 ea.

STUART
SWISS CHOCOLATE ROLLS,
CARAMEL OR BLACK BEAUTY
CUP CAKES
BOX OF 10
1.29

PARLOUR
ASSORTED FLAVOURS
ICE CREAM
2 L CONT.
2.89

JOBE'S
PLANT FOOD SPIKES
28 g PKG.
.99

IGA
LIQUID BLEACH
3.6 L CONT.
.89

LA PARISIENNE
SUPER SOFT, CONCENTRATED
FABRIC SOFTENER
2 L CONT.
2.19

POTTING SOIL
3 L PKG.
.49

PRICES EFFECTIVE FROM MONDAY JANUARY 7 UNTIL CLOSING SATURDAY, JANUARY 12, 1985. WE RESERVE THE RIGHT TO LIMIT QUANTITIES.

WATCH FOR MONDAY'S 16 PAGE IGA CIRCULAR FOR GREAT SAVINGS WITH EVERYDAY WAREHOUSE PRICES.

1984: A sports review of the past campaign

by Peter Conway

The 1984 sporting calendar in Glengarry started off in January with a new, but familiar face taking over the coaching duties of the Alexandria Glens of the Eastern Ontario Junior B Hockey League.

Gaetan Giroux replaced Barry MacDonald who cited frustration and a struggling Glens team as reasons for resigning as coach.

At the time of the coaching change, the Glens were tied for fifth place with the Charlottenburgh Rebels.

The Bank of Montreal Peewees travelled to Williamstown and captured the A title in a tournament, blanking Morrisburg 2-0 in the final.

The Maxville Highlanders captured first place in the East Division of the Eastern Ontario Junior C Hockey League following a 7-5 win over the Alexandria Glens at the Glengarry Sports Palace.

Two other Alexandria minor hockey teams got off to a good start in the New Year by winning tournaments.

The Lions Club Bantam Glens won its own tournament at the Glengarry Sports Palace, doubling Massena 6-3 to take the honors. Char-Lan took the B championship.

The Caisse Populaire Atom Glens won the A title in the Chesterville tournament, blanking the host club 6-0 in the deciding game.

The B title went to Maxville.

Angus H. McDonell, veteran chairman of the Glengarry Highland Games and News columnist, was guest speaker New Year's Eve in Ottawa as the Glengarry Club celebrated its 20th anniversary.

The third week of the month saw the Alexandria Royal Bank Midgets win the A title at a tournament at Long Sault.

Williamstown native Neil Sandilands' hockey career moved closer to home as he was dealt from the Guelph Platers to the Cornwall Royals.

The final week in January saw two Maxville rinks, skipped by Chris Campbell and Jean Campbell, capture first-round honors in the Lady Tweedsmuir double-rink competition.

FEBRUARY

C. E. Canada won the A title in the SD&G No Contact Broomball League tournament.

Green Valley Rockets and Dalbec Sports won A titles in Hockey Classic '84, held at the Charlottenburgh Recreation Centre.

Timmy's Snowarama turned out to be a huge success. Sponsored by the Alexandria Snowmobile Club, the Lions Club and Molson, the event raised a total of nearly $6,500 in pledges.

Alexandria's Joanne Pattyn was crowned champion in the 44-kilo division at the Canadian Powerlifting Championships in Montreal, earning the local woman a berth in the Women's World Powerlifting Championship in Los Angeles the following May.

The Lions Club Bantam Glens won the A division in the Char-Lan tournament.

Lochiel native Scott Hay signed a contract with the Canadian Football League's Ottawa Rough Riders. He had enjoyed an outstanding five-year stint with the Ottawa Sooners of the Ontario Junior Football League.

Maurice Sauve captured top honors in the fifth annual Alexandria Cross Country Ski Loppet, edging out Maurice Deguire..

The top local woman competitor was Alexandria's Denise Lemieux, who finished second in the 30 and over age category.

Marc Bissonnette of the Charlottenburgh Rebels was named the top defenceman in the Alex English Division, while his coach, Ken MacDonald took coach of the year honors when the division's annual awards banquet was held in February.

Alexandria's Maurice Bellefeuille was named to the first all-star team, with teammate Darrell Hay going to the second team.

The Lions Club Bantams continued its success record by winning the South Stormont tourney at Long Sault.

The first week of March saw the Glens advance to the semi-final series against pennant-winning Metcalfe after disposing of Clarence Township Beavers 3-1 and winning the best-of-five series 3-1.

The Bank of Montreal Peewees won the B title at the South Stormont tournament.

Char-Lan Atoms won A honors in the North-Glen-Stor tourney at Finch.

The Bank of Montreal Peewees won the B title at the Buckingham, Quebec tournament.

Caisse Populaire Atoms took the A Division honors in St. Isidore.

St. Raphael's won its third consecutive Alexandria Intermediate Hockey League championship by ousting Glen Gordon in five games.

APRIL

Alexandria Bantam Glens won the gold medal in the Eastern Ontario B playdowns at the Glengarry Sports Palace.

Roy's Garage captured the Alexandria Foot Hockey League title following a convincing 9-3 win over Ottawa Hotel.

The Caisse Populaire Atoms won the Lower St. Lawrence Hockey League title with a 3-1 win over South Stormont and then won the gold medal in the Tournament of Champions at the Sports Palace.

(Continued on Page B1)

Bank of Montreal Peewees win

WILLIAMSTOWN — Alexandria Bank of Montreal Peewees captured the B title last Friday in the Char-Lan tournament which was staged at the Charlottenburgh Recreation Centre.

Alexandria received two goals from Pascal Joanette en route to a 5-3 win over league rival North-Glen-Stor in the championship game.

North-Glen-Stor led 2-1 after the opening period and the teams were tied 2-2 after 40 minutes.

Travis Giroux scored once and had two assists while Marc Seguin and Patrick Ravary rounded out the scoring for Alexandria.

Scoring for North-Glen-Stor were Marc Grenier, Kenny Wensink and Jeremy Longtins.

The most valuable players in the game were Patrick Ravary of Alexandria and Marc Grenier of North-Glen-Stor.

In semi-final action, Pascal Joanette tallied three times in an easy 8-0 win over Kemptville.

Patrick Ravary and Marc Seguin each scored once and added two assists each while Julien Boisvenue, Francois Ouellette and Luc Duval completed the scoring.

Michael McDonell was between the pipes for the shutout while Pascal Joanette was named the game's most valuable player.

Alexandria was relegated to the B division after losing 5-3 to host Char-Lan in the opening game of the tournament.

Todd Cameron paced Char-Lan with a hat trick while Shane McDonell and Robert Curran added singles.

Travis Giroux led Alexandria with a pair of markers while Pascal Joanette scored once and added an assist. Marc Sabourin had three assists while Luc Sabourin had one assist.

In a Lower St. Lawrence Hockey League game Sunday at the Glengarry Sports Palace, Alexandria blanked South Stormont 2-0.

Patrick Ravary and Julien Boisvenue were the marksmen for the winners.

Scott Graham set up one of the goals while Michael McDonell earned the shutout.

LOWER ST. LAWRENCE HOCKEY LEAGUE PEEWEE STANDINGS

	W	L	T	Pts.
Alexandria	13	1	0	26
Char-Lan	8	6	1	17
NGS	3	7	4	10
Cornwall	4	8	1	9
South Stormont	3	9	2	8

SCORERS

	G	A	Pts.
Travis Giroux, Alex	25	17	42
Marc Seguin, Alex	10	21	31
Pascal Joanette, Alex	18	10	28



WHERE'S THE PUCK?—Alexandria Bank of Montreal Peewee goaler Christian Bellefeuille stymies a North-Glen-Stor scoring chance during the B final of last Friday's Char-Lan Minor Hockey Association Peewee Tournament at the Charlottenburgh Recreation Centre. After losing it's opening game to host Char-Lan, Alexandria defeated Kemptville and North-Glen-Stor en route to the title.

Clarence closes gap with win over struggling Junior B Glens club

CLARENCE CREEK—No one seems to be taking the Clarence Township Beavers lightly anymore in the Alex English Division of the Eastern Ontario Junior B Hockey League.

Clarence Township stumbled its way through the early stages of the schedule, but recently has shown signs of improvement.

Just ask the Alexandria Glens.

Inconsistency has been the Glens trademark this season—win one game and lose two. At one point, the fifth-place Glens had what seemed an insurmountable lead over the cellar-dwelling Beavers.

Suddenly, however, Alexandria is fighting to stay out of the basement with Clarence Township. The Beavers took three of a possible four points from the Glens over the weekend—winning 7-4 Sunday afternoon on home ice, following a 4-4 draw Friday night at the Glengarry Sports Palace.

The Glens have a 7-15-2 record for 16 points while Clarence Township is three points back with a 6-18-1 record.

On Sunday Clarence led 4-1 after two periods and put the game away with two goals in the final six minutes.

Yvan Lafontaine paced Clarence Township with a hat trick while Yves Lavictoire chipped in with a pair. Also scoring for Clarence Township were John Yablonski and Jeff Henry.

Glens' captain Darrell Hay, one of the few Glens who has played at a consistent clip this season, tallied three times in the loss while Sylvain Jeaurond rounded out the scoring.

In Friday's draw at the Sports Palace, the Glens received goals from Leonard Seguin, Norm Seguin, Charlie Giroux and Gavin Fletcher.

The road doesn't get any easier this weekend for Jean-Yves Jeaurond's club.

Winchester Hawks, a team the Glens are trying to catch for fourth place, visit the Glengarry Sports Palace Friday night.

Winchester sports a 9-13-1 record for 19 points, three more than the fifth-place Glens.

The Glens then travel to Navan Sunday night for a contest against the league-leading Grads.

ALEX ENGLISH DIVISION STANDINGS

	W	L	T	Pts.
Navan	19	4	1	39
Char-Lan	15	10	0	30
Metcalfe	14	10	1	29
Winchester	9	13	1	19
Alexandria	7	15	2	16
Clarence	6	18	1	13

SCORERS

	G	A	Pts.
Bruce Hickson, Nav	29	51	80
Robert Laurin, Nav	36	36	72
T. McClatchie, Win	23	27	50
S. Blanchard, Char	17	33	50
M. Lapensee, Char	22	26	48
Roddy McKenzie, Char	13	31	44
Peter Holmes, Met	19	23	42
Barry Stefurak, Met	19	22	41
Don Bissonnette, Char	12	28	40
Charlie Giroux, Alex	23	16	39

WEEKEND SCORES

Friday, Metcalfe 4, Winchester 3; Clarence 5, Alexandria 5.

Saturday, Metcalfe 8, Char-Lan 6.

Sunday, Clarence 7, Alexandria 4; Navan 10, Char-Lan 7.

Lefebvre's hat trick lifts Giroux in easy Novice House League victory

Jean-Pierre Lefebvre's hat trick paced Giroux to a 6-2 win over ABS in a Novice House League game Saturday at the Glengarry Sports Palace.

Pascal Decoeur, Dominic Lefebvre and Michel Lortie rounded out the scoring for the winners.

Martin Boisvenue and Eric Prieur tallied for ABS.

Pilon Wood Turning nipped Barbara's Chargers 4-3.

Tom Terry led the winners with two goals while Gilbert Pilon and Sean Villeneuve completed the scoring.

Darcy McDonell, Jeff Johnson and Steven St. Denis tallied for Barbara's Chargers

ATOM

Wade McNaughton's hat trick led the Raiders to an easy 7-0 win over Sealtest Friday night.

Luc Titley added a pair while Lucien Lefebvre rounded out the scoring.

Sultan Drugs received goals from four players en route to a 5-1 win over Deguire Plumbing.

Scoring goals were Stephane Decoste with two, Jean Vaillancourt, Eric Decoste and Stephane Dicaire.

Dominic Lefebvre replied for Deguire Plumbing.

The following day, Deguire Plumbing blanked Sealtest 5-0.

Scoring for the winners were Daniel Jeaurond, Rodney Lobb, Andre Deguire, Eric Hamelin and Eric Lobb.

Luc Titley's two goals paced the Raiders in a 2-0 victory over Sultan Drugs.

PEEWEE

Friday night, Joel Seguin scored twice as Picher Appliances defeated Bell Canada 4-2.

Andrew Lucking and Marc Ouimet completed the scoring.

Scoring for Bell Canada was Victor Denobriga.

On Saturday, OPP edged past Picher Appliances 2-1. Scoring for OPP were Sylvain Lavigne and Jason Poulin.

Yanick Demers replied for Picher Appliances.

BANTAM

Two games were played Sunday morning in the Bantam House League.

Stephane Landriault's second goal with 40 seconds to go gave Masson Insurance a 4-4 draw against Stewart Plumbing.

Also scoring for Masson Insurance were Patrick Leger and Robbie Latreille.

Stewart Plumbing's goals came off the sticks of Eric Cholette, Denis Lalonde, Roch Rochon and Alain Rochon.

Daniel Claude's four goals paced Hope's Auto Parts to a 7-3 decision over Scotia Bank.

Allan Kennedy added a pair while Murray Bond rounded out the scoring.

Stephane Nadeau accounted for the Scotia Bank scoring with a hat trick.

MIDGET

Bonco Fork Lift and Larocque Feed Mill skated to a 1-1 draw in a Midget House League game.

Andy Page scored for Bonco Fork Lift while Stephane Besner tallied for Larocque Feed Mill.

Marc's Canteen loses first in broomball

MAXVILLE — Marc's Canteen tasted defeat for the first time this season in the Maxville No-Body Contact Broomball League, losing 4-1 to Brownlees Sunday at the Maxville Sports Complex.

Gary Brownlee paced the winners with a hat trick while Tim Legue rounded out the scoring.

Gaetan Quesnel was the lone goal scorer for Marc's Canteen.

Lacombe Trucking humiliated Tremblay Pole Line 13-3.

Gilles Decoeur and Michel Beauclair paced Lacombe Trucking with three goals while Aurel Decoeur and Daniel Lalonde chipped in with a pair each. Singles went to Rene Leduc, Ronald Leblanc and Michel Decoeur.

Bob Carriere led Tremblay Pole Line with a pair of markers while Matte Cuillerier completed the scoring.

Terry St. Onge fired a pair of markers, leading King Edward Hotel to a 3-1 win over Johnny Mac's. Mike Bissonnette had the other goal while Barry Benton drew assists on all the goals.

Brian Flaro tallied for Johnny Mac's.

Kenny MacLeod's two goals sparked Dunvegan Highlanders to a 5-1 decision over Sabourin Contstruction.

Also scoring for the winners were Mario Quenneville, Ron Deschamps and Lucien Ladouceur.

Rejean Duperron tallied for Sabourin Construction.

Michel Menard earned the shutout as Maxville Farm Machinery blanked Betty Bread 4-0.

Yvon Paquette led the way in scoring with a pair of goals while singles went to Edward McDonald and Normand Lacombe.

In the league's all-star game Saturday night, Andre Cholette's overtime goal lifted the East Division to a 4-3 decision past the West Division.

North Stormont nips Junior C's

Mark Guy's powerplay goal in the third period lifted Chesterville to a 3-2 squeaker over the Alexandria Junior C Glens last Thursday night in an Eastern Ontario Junior C Hockey League contest at the Glengarry Sports Palace.

Terry Barkley accounted for the rest of the Chesterville scoring with a pair of markers.

Alexandria's goals came off the sticks of Claude Cleroux and Mike Campeau.

In a December 28 contest at the Sports Palace, North Stormont and Alexandria played to a 4-4 draw.

Alexandria's scoring came from Yves Poirier, Daniel Sabourin, Jean-Luc Menard and Marc Poirier.

Eric Lamoutte, Raymond Grady, Bernard Grady and Mike Van Delst scored for North Stormont.

The previous night on home ice, Alexandria played its best game of the campaign, upsetting the Russell Lions 6-4.

Pierre Jeaurond and Joel D'Amour led the local squad with a pair of markers each while Marc Poirier and Jean-Luc Menard completed the scoring.

Russell's goals came off the sticks of Brian Caiscadden, Richard Corlyon, Mike Michaud and Steve Quinn.

In a contest December 20 at the Glengarry Sports Palace, Alexandria doubled Cornwall Township 4-2.

Caisse Populaire Atoms win B title at Chesterville

CHESTERVILLE—Caisse Populaire Atoms skated off with the B title Sunday in a tournament at Chesterville.

Brad MacDonald was the hero, scoring in an overtime session to give Alexandria an exciting 2-1 win over Cornwall.

The win was Alexandria's first win against Cornwall this season.

Patrick Sauve and Luke Murray set up MacDonald for the winning tally.

After two scoreless periods, Luke Murray scored to give the winners a 1-0 lead. Cornwall tied the score on a goal from Chad Kilger.

In the second game, Stephane Davidson and Patrick Sauve scored twice each as Alexandria defeated Russell 6-1.

Brad MacDonald and Luke Murray were the goal scorers for Alexandria.

Greg Gols and Kevin Gould replied for Russell.

In the team's first game of the tournament, South Stormont came away with a 3-2 squeaker.

Alexandria's goals came off the sticks of Luke Murray and Stephane Davidson.

Last Thursday at the Char-Lan tournament, Caisse Populaire Atoms were eliminated in their third game as they dropped a 6-2 decision to Cumberland.

Patrick Sauve accounted for both Alexandria goals.

In its second outing, Alexandria rolled to a 9-0 win over North-Glen-Stor.

Steve Poirier paced the winners with three goals while Stephane Davidson chipped in with a pair. Singles went to Ricky Latreille, Brad MacDonald, Luke Murray and Pierre Lauzon.

Char-Lan skated to a 5-1 win over Alexandria in the opening game of the tournament.

Vincent Rines and Ian MacDonell led Char-Lan with a pair of goals each while Richard Rufske rounded out the scoring.

Alexandria's goal was scored by Liam Kemp.

Caisse Populaire Atoms played two exhibition games over the Christmas holidays, losing 2-1 to St. Martine and beating St. Isidore 4-1.

Sabourin needs better second half to impress NHL scouts

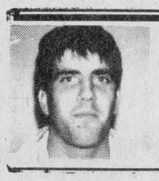

SPORTS
Peter Conway

Luc Sabourin is no different from any other hockey player in the Ontario Hockey League.

Some players have grown up in small rural communities, some in large cities like Toronto or some in smaller centres like Ottawa, Kingston or Cornwall.

All the players have the same goal in mind, and that's to some day skate in the National Hockey League.

Sabourin came up the hockey ladder playing minor hockey in Alexandria. He skipped his final year of midget eligibility and decided to play with the Junior B Glens.

As a rookie last year with the Guelph Platers, Luc had five goals and 19 assists for 24 points in 67 games.

He was the second leading scoring defenceman on the club, which isn't bad when one considers he was the 288th pick in the 25th round of the Ontario Hockey League priority draft the previous year.

The Platers recently were on an Eastern Ontario road trip with stops in Cornwall, Kingston and Ottawa. It turned out to be a horrible trip as they lost all three games.

A number of people from Alexandria and area took in the games in Cornwall and Ottawa, and some even made the trek to Kingston to watch Sabourin perform.

According to my sources, I was told Sabourin played well in the Cornwall and Kingston contests.

However after watching him perform against the 67's in Ottawa, I was only one of many spectators from the Alexandria area who were disappointed when Luc rode the pine for the first 10 minutes of the game.

I saw Luc play in five games last season, and on each occasion, he was clearly Guelph's best defenceman. He quarterbacked the powerplay, killed penalties and took a regular shift.

The disappointment of his family and friends was to be expected. They expect so much of him and they only get to see him play in the area a couple of times in the schedule.

Luc is 18 years old and he'll turn 19 in February. In the hockey business, it's a make-or-break year for him. This is his draft year and if he isn't picked in the National Hockey League entry draft his aspirations of playing pro hockey in the future would be highly doubtful.

The current trend among the National Hockey League teams is to draft the 18-year-olds. These days, by National Hockey League standards, athletes are over the hill if they are 19 or 20 years old.

Luc will have to impress the scouts in the second half of the season and play up to his potential. If he isn't selected in this year's draft, he would have to have an outstanding season the following year if he returns to Guelph.

In a recent story in The News, Platers' coach Joe Contini had said Luc had played well early in the campaign, but had not performed up to expectations in the past couple of weeks. That statement was a shock to some people I've talked to in Alexandria, who thought he had solid outings against Cornwall and Kingston during the road trip.

What it comes down to, is that Luc has become almost a hero to people in Alexandria and it's hard for these people to accept anything else.

It isn't too often someone like a Luc Sabourin leaves a small community like Alexandria and makes it in the Ontario Hockey League.

Luc needs all the encouragement from his home town friends. But please, let's not all set our hopes too high and expect to see him on Hockey Night in Canada in the future.

We all want him to do well and hope he has a prosperous hockey career.

If he doesn't make it to the big times, he'll just be one of many kids who'll have to face reality and come to the conclusion he just wasn't good enough.

Hopefully for Luc, however, he will be good enough.

GTL takes Glen Nevis in close game

by Bruce Howells

Ladies sponge puck play for Jan. 2 saw second place GTL defeat Glen Nevis 1-0.

After failing to score a goal against Glen Nevis in three previous outings, GTL scored an early second period goal by Margie Laferriere, assisted by Henrietta MacSweyn, as they received superb goaltending from Kathy Lowe who recorded her second shutout of the season.

The evening's other game saw Sealtest, with their second consecutive victory, move ahead of Glengarry Glass into third place with a 5-2 victory over Glengarry.

The early part of the game saw Glengarry dominate and they took a 1-0 lead on Jeannine Duperron's high rising shot from the point with Lorraine Massia assisting on the play.

Sealtest finally got untracked late in the period with Joan Filion keeping the puck in the Glengarry end to set up Johanne Titley for Sealtest's first goal.

Sue McIntosh intercepted a pass off the ensuing faceoff and went in all alone to give Sealtest a 2-1 lead.

Marie Bellemore's wicked slapshot from just inside centre ice was deflected into the net by a Glengarry player to give Sealtest a 3-1 lead going into the third period.

Vi McRae assisted by Annette Massia increased the lead to 4-1 before Madeline Dupont, assisted by Ginette Lalonde narrowed the lead to 4-2.

Glengarry was unable to capitalize on any more of their scoring chances however, and Sue McIntosh, assisted by Jackie Theoret made the final score 5-2.

STANDINGS

	W	L	T	Pts.
Glen Nevis	9	2	2	19
GTL	6	5	1	13
Sealtest	4	7	1	9
Glengarry Glass	3	8	1	7

SCORING

D. White, GN	9	10	19
S. Hope, GN	6	6	12
C. Rainey, GN	8	3	11
G. Lalonde, GG	5	4	10
C. Robinson, GG	5	3	8
L. St. Pierre, GTL	3	5	8
M. Laferriere, GTL	2	6	8
H. MacSweyn, GTL	4	4	8

GOALERS

Mary Ann Laframboise, Glen Nevis, 0.92 average; Natalie Theoret, Sealtest, 3.17 average; Anne Marie Van Sleeuwen, GTL, 3,83 average; Suzanne Borris, Glengarry Glass, 3.58 average; Kathy Lowe, GTL, 2.00 average.

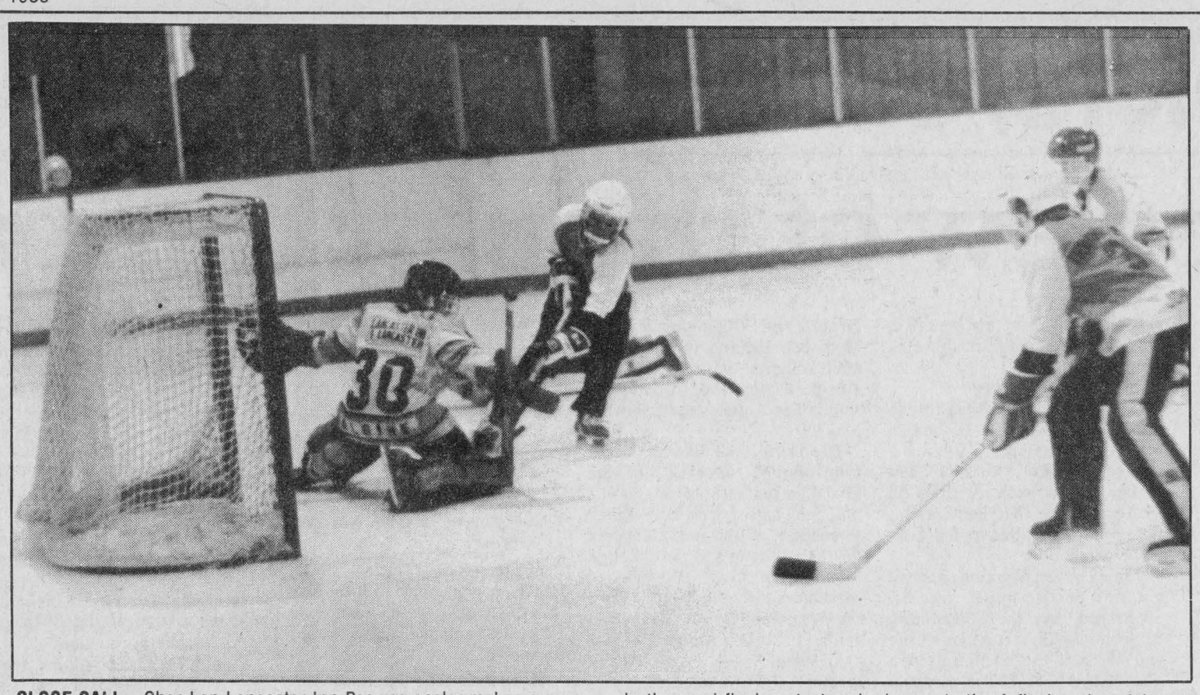

CLOSE CALL—Char-Lan Lancaster Inn Peewee goaler makes a save against a South Stormont forward during last Friday's Char-Lan Minor Hockey Association Peewee Tournament at the Charlottenburgh Recreation Centre. Char-Lan went on to defeat South Stormont in the semi-final contest and advance to the A final against Athens. Athens defeated Char-lan to win the A title while Alexandria beat North-Glen-Stor for the B crown.

Staff Photo—Peter Conway

St. Raphael's CWL shares Christmas spirit

A Christmas get-together and barbecue supper was shared by 60 CWL members and their director, Rev. Tom Villeneuve at their regular December meeting. The newly acquired school provided a pleasant setting.

A short business meeting was chaired by President Sue Lajoie. The minutes of the November meeting were read by Rita Tourangeau followed by conveners' reports.

Community Life Convener Lillian St. Onge, assisted by June MacDonald, convened the event. Therese Valade did the Christmas decorating.

Organization Convener Anna Margaret MacDonald stressed the importance of all members being involved in the work of the League. She set up several standing committees thus hoping to initiate more interest.

Mary C. MacBean, Christian Family Life convener, announced that on January 6, 1985 a "Welcoming Get-Together" for all parents and their babies born in 1984 will be held.

Spiritual Life convener Therese Valade passed out more Advent programs and urged members to try to use them.

Communications and Public Relations convener Betty McDonald informed the group of two CWL projects decided upon re our parish bicentennial in 1986, namely: (1) make a map of our widespread rural parish pinpointing the Concession and lot number of each family; (2) make a photo album of all parish families which hopefully will be used to help us recognize the many new families and become acquainted with our widows, widowers and singles, thus letting them feel the warmth of belonging to a community.

Our president asked for volunteers to be blood donors at a clinic which would be held in Lancaster early in February '85 if sufficient donors can be obtained. Only four per cent of Canadians give blood and in our modern day with so much heart surgery the demand is great. Anyone in the community between the ages of 17 and 66—not 16 or 67—can be a donor. So if interested in giving, call Donna Schofield 347-3681.

Lions Club Bantam Glens just can't be stopped

The Lions Club Bantam Glens won two more games last weekend, and now have a record of 11 wins and one tie in their last 12 outings.

Friday night the Bantam Glens hosted South Stormont and came out victorious 4-2.

Mike Sauve, Andrew Sauve, Michel Duval and Pierre Cuerrier did the scoring for the Glens while Cory Johnston replied twice for South Stormont.

Sunday afternoon the Glens travelled to Finch and blanked NGS, 3-0.

Michel Duval scored the three goals for the Glens, his third one, into an empty net, while Stephane Landriault sparkled in the net to earn the shutout.

The next home game will be Friday when Glens host NGS.

Dalkeith Broomball League begins another season

The Dalkeith Broomball League started its '85 season last Thursday night.

The league consists of six teams—Dalkeith, Glen Sandfield, Ste. Anne, Brodie, Kirk Hill and North. The teams play Tuesdays and Thursday nights.

In the first game defending champs Brodie Bombers doubled Ste. Anne 4 to 2.

Scoring for Brodie were Kevin Nixon with a pair, Brian Nixon and John MacPherson added singles. Jimmy Denovan had two assists along with Brian Nixon and Duncan MacPherson one each.

Andy Fraser replied with two goals for Ste. Anne. David Fraser and Serge Roy got the assists.

The second game featured a defensive battle between Kirk Hill and Glen Sandfield.

Stanton MacDonald's lone goal in the second half allowed an under-manned Kirk Hill to slip by Glen Sandfield 1 to 0.

Collin Fraser got the shutout while Robert Kemp played an outstanding game in nets for Glen Sandfield.

A sports review...

(Continued from Page 1)

Tagwi won the SD&G girls A volleyball championship and advanced to the EOSSA final, but lost to Kingston's Bayridge Secondary School.

Maurice Sauve and Pierre Pinard won the 11th annual Raisin River Canoe Race. Lynn and Myles Gallant were the first to cross the finish line in the mixed division.

team won the Glengarry Junior Girls Floor Hockey Tournament among four teams.

Glen Nevis won the A title and Sealtest took the B in the Alexandria Ladies Soft Puck League.

The Alexandria Junior C Glens captured its first league title, defeating Russell Lions 3-2, winning the eight-point final series 9-5.

Brownlees captured the A title in the SD&G No Contact Broomball League, ousting Lacombe Trucking.

The Glengarry Gaels won the EOSSA girls gymnastics title at Winchester.

May

The Seguin squad captured the Family Hockey Tournament at the Sports Palace.

Steve O'Reilly scored the winner with just under five minutes played in overtime to give the Glengarry Juniors a 7-6 win and the 1984 Glengarry News Cup.

Pattyn's Gym hosted the Eastern Canadian Powerlifting Championships at Glengarry District High School.

The Alexandria Curling Club's season wrapped up with its awards banquet while the Charlottenburgh Rebels also held its awards night.

Michel Hurtubise and Nicole Vincent were the low gross winners in the Glengarry Golf and Country Club's Early Bird Tournament.

High school football became only a memory in SD&G when Glengarry District High School, Cornwall Collegiate Vocational School and General Vanier officials decided to cancel the program.

Glengarry Gaels senior boys won the EOSSA soccer title after blanking Perth in the final during a tournament in Prescott.

Joanne Pattyn returned home from California and the Women's World Powerlifting Championships with a fifth-place finish in her category.

June

John Baxter and Joanne Pattyn walked off with the top trophies at the annual Lions Club Sports Awards Dinner at the Glengarry Sports Palace.

Baxter was named the top Glengarry athlete, while Pattyn was chosen the best female athlete in Glengarry.

Ecole Elda Rouleau won three of four softball titles at a tournament held at Laurier Carriere School in Glen Robertson.

Emile Hurtubise and Julie Rouette were the low gross winners in the Ken Parsons Memorial Tournament at the Glengarry Golf Club.

The Maxville Senior Public School girls softball team took the championship in the SD&G Public School Board following a tournament at Berwick.

Rt. Rev. Ewen J. Macdonald, Mrs. Hilmer (Laura) Ross, Clarence Cattanach, A. K. MacIsaac MacDonald, Pipe Major J. T. MacKenzie and the Mighty Men from Martintown tug-of-war team were all inducted into the Glengarry Sports Hall of Fame during a dinner at the Sports Palace.

Williamstown Public School senior boys won the Glengarry title at a tournament at Berwick.

Maurice Sauve and Bruno Major captured first place in the Alexandria Canoe race at Island Park.

Greg Cruikshank and Elsie MacLean won the Air Canada qualifying round at the Glengarry Golf Club.

St. Raphael's, Glen Gordon both win close games

St. Raphael's continues to hold down first place in the Border League following a 3-2 squeaker over the Express Sunday at the Glengarry Sports Palace.

Glen Gordon nipped Glen Nevis 2-1 in the second game.

St. Raphael's has 25 points, five more than Glen Nevis while the Express is in third position with 17 points.

Glen Gordon is in fourth place, only three points back of the Express with 14 points.

TRUST COMPANY GUARANTEED INVESTMENT CERTIFICATES

11.75%

5 YEAR TERM

G.I.C. ANNUAL INTEREST

TERM	ANNUAL	SEMI-ANNUAL	MONTHLY	R.R.S.P.
1 Year	10.75%	10.75%	10.25%	10.75%
2 Years	11.50%	11.00%	10.75%	11.50%
3 Years	11.50%	11.25%	11.00%	11.25%
4 Years	11.50%	11.25%	11.00%	11.25%
5 Years	11.75%	11.50%	11.25%	11.50%

No Handling Charges

SERVING OTTAWA & AREA FOR OVER 30 YEARS

GIFFORD ASSOCIATES

504 PITT STREET 937-0118

CALL DOREEN HEBERT

Rates Subject to Change

Why Wait For Spring?

CASH IN NOW!

IMMEDIATE CASH for your Income Tax Return at Government Approved Rates

66 Main Street South Alexandria 1-tf

525-1666 or 525-4571

It's a matter of time

If you need temporary protection, term insurance is great. But if you're looking for protection you can never outlive, permanent life insurance is your answer.



Call me today.

BOB BLANCHARD

933-6280

(call collect)

Life is a Mutual affair.

Mutual Life of Canada

MacGillivary's Outfitters

BAGPIPES HIGHLAND SUPPLIES TARTAN BY-THE-METRE

Anything Scottish We have it!

38-tf

315 Clark Avenue, Cornwall

Tel. 933-4867, 347-3729

Atlantic Hotel

The Station, Alexandria

Monday to Saturday

January 7 to January 12

VINCE ROSTAD

Coming Next Week

Monday to Saturday

January 12 to January 19

Jack McGUIRE



25% off sale

SAVE NOW ON ALL OUR

- HOCKEY SKATES Ladies' and Girls'
- FIGURE SKATES
- ADIDAS and BAUER FOOTWEAR
- MOTORCYCLE HELMETS
- LEATHER JACKETS
- SPORT BAGS
- SPORTS SHIRTS

Even Greater Savings on More Items

SHEPHERD MOTORS LTD.

83 Main St. North Alexandria 525-1402 2-1c

Alexandria Hotel

features

X-RAY

Thursday, January 10

to

Saturday, January 12

Plus

Saturday Matinee

3 to 5 p.m.



BOBBY LALONDE

And His Band

Friday, January 18 and Saturday, January 19

$2.00 Cover Charge

No Cover Charge before 9 p.m.

SQUIRES

Friday, January 25 and Saturday, January 26 2-1p

TRY THIS FOR A WINTER TRUCK

1980 TOYOTA 4 x 4, SHORT BOX

SR model equipped with 4 new Pirrelli tires, white rims, dashboard instrumentation, carpet, 4-speed transmission, radio, tinted glass, full bench seat, rear step bumper—Only 66,000 km.



TRY THIS FOR COMFORT



1982 HONDA ACCORD

Hatchback, auto., transmission, AM/FM radio, tinted glass, full instrumentation, radial tires, front-wheel drive. Only 56,000 km.

WAS $7,995.00

NOW REDUCED TO $6,995

TRY THIS FOR A FAMILY CAR

1981 HONDA CIVIC WAGON

Front-wheel drive, 4-speed shift, 1500 cc. engine with heavy duty battery and ignition system, 4 radial tires, tinted glass, 4 doors with child safety locks, complete with safety.

WAS $5,995.00

NOW REDUCED TO $4,995



TRY THIS FOR ECONOMY



1980 TOYOTA TERCEL

Estimated at 40 m.p.g., 2 door, 4-speed, front-wheel drive, radial tires, extra clean condition

SEE BOB OR BRIAN AT

Glengarry HONDA

HOURS: Mon.-Fri. to 8 p.m. Saturdays until noon

HONDA Today's answer.

WE SERVICE BEFORE AND AFTER THE SALE

Highway 34 South Alexandria 525-3760 or 525-3766

2-1c

Recollections on the eve of yet another new year

by Angus H. McDonell

While this first 1985 News issue goes out, it is the eve of our 63rd anniversary as a contributor to your favorite family journal. By no means in the class of professional writing. However, it must be a modest record in the field of Canadian weekly papers. Thanks to Divine Providence.

We will begin another year with a few pleasant recollections of the holiday. The conclusion relating a unique Christmas gift to our beloved Glengarry and this writer. No, not relative to Highland Games. But really historic.

The holiday break was launched by a delightful Christmas party entertaining News employees and invited guests held in the Curling Club. That sparked the festive season at Highland Chief. We first untangled the strings of lights for inside the porch and a small tree. (It is not prudent to climb a 30-foot ladder tieing lights to the eaves trough when you are nudging four-score.)

Decorating the fireplace mantel I had in my hand my tartan stocking. The ensuing dialogue. Bea, (that's Ma Bell jargon for Bertha) "Don't tell me you still believe in Santa Claus by hanging up your stocking." Reply. "Well Ian Sandilands does, so why shouldn't I?" "How do you know the caber tossing champ does?" "Well, Ian hung up his sock early and Santa on a pre-Christmas trial run stuffed a six-pound baby girl in his sock." Case closed. I hung up my MacDonell of Glengarry tartan stocking.

Distant old friends remembering us were from Florida, California, Idaho and Wisconsin. Closer to home the annual remembrance from the Cape Breton-Glengarry Lass, Flora MacDonald, Minister of Employment and Immigration, plus Terry Kielty and Rough Riders.

Many years ago Divine Providence destined that we would never be blessed with grandchildren, one of the major features that give a home a special glow at Christmas and gladdens the hearts of grandparents. But the Good Lord has been kind to us in other ways. The greatest fraternity in the world, the realm of sport, has provided us with almost bloodline grandsons.

And so our Christmas was brightened with the annual visit of our boys, J. T. Hay, Calgary; Brian Filion, Ottawa and my News columnist successor Peter Conway.

We had the fireplace ablaze with blue-tinted flame of apple tree wood. And of course it was "Miller Time." Plus Bea's kitchen goodies. We reminisced of the past, discussed the present and the future. Rough Riders will be turned around by the new coach and will have a good year. Only one regretful note. The plight of Junior "B" Glens. The consensus was that if our current juniors were as dedicated and hungry as Allan Willard and Marc Titley were with Dominion Football Junior champions, Ottawa Sooners, then there would be no danger of the heritage torch of glory handed down by the original Glens Sprites and Peewees 20 years ago, falling by the wayside.

Another similar Christmas pleasantry was grandnephew, Rory McCormick, Ottawa, our annual midnight mass guest. Rory expects to be called to the Ontario Bar in April.

On that note a reference to our historic St. Finnan's. This year I retired from the role of ushering. That began in May 1945. Dr. D. D. McIntosh and I, in formal morning attire, were the ushers when Monsignor W. J. Smith was elevated to the episcopacy as Bishop of Pembroke.

Relieved of former duties, during the preceding Mass I really couldn't concentrate fully in prayer. The church interior was resplendent as is the custom with traditional decorations of fitting taste. But it was the gleam of the newly sanded hardwood floors that made the difference from other years. The result of my pet phrase, history repeating itself.

In retrospect I turned back the pages of time. In the weeks preceding Christmas, 1833, laborers of the newly founded St. Finnan's joined their skilled craftsmen excelling with the broadaxe squaring timbers. Then there was the traditional "raising bee." Thus reliving the heritage of their crofter ancestors in Scotland.

Some 151 years later in the weeks preceding Christmas at St. Finnan's, history repeated itself when St. Finnan's helpers fell in line with chairman Arthur Maclaren, removed the pews, the floors professionally sanded and the pews replaced. A saving of a bundle of money. There was another knowledgeable example of tradition. Arthur Maclaren's skilled and knowledgeable leadership was a flashback to his great grandfather, the Hon. D. A. Macdonald, one of the pioneer builders of Alexandria.

During the Mass when the violinists join organist Mrs. J. Daniel MacDonald with the first notes of that traditional, beautiful hymn Adeste Fideles, I thought of when I was a junior candle bearer. That was the first time I heard a violin in church. Glancing up to the choir there was organist Margaret Cuddon, accompanied by Donald McDougall playing the violin, and his sister Grace leading the choir singing Adeste Fideles. Later as a senior, organist Marie (McLeister) Julien and, I seem to recall, Chris (Kerr) McIntosh drawing the bow while Kathryn "Sandfield" Macdonald was the soloist singing that ancient hymn.

This year's choir greatly outnumbered the choirs of those long gone eras. They were superb. But not any better. The church was filled to capacity. Many visitors. His Excellency Bishop LaRocque was the celebrant assisted by the rector, Monsignor D. B. McDougald. A memorable Christmas Mass that included parts in Latin.

St. Finnan's is unique today. The refurbished floors actually reflected the incomparable marble railing, adding to the sacred dignity of the marble altars, Bishop's chair, pulpit and paintings by New York's master artists. All a cherished heritage that makes St. Finnan's rate among the most beautiful cathedrals in any urban diocese of North America.

Now back home to check what Santa left us. From Ernie LaRocque there was a photo of Ottawa College 1890 football champions, Big Dunc MacDonald among the stars. With other gifts was a letter in my stocking. Obviously, unknown to me, Bea had checked the mail.

The letter was from Tom West, curator, Canada's Sports Hall of Fame, Toronto. He is also a past president of the Canadian Association of Sport Heritage known as CASH. The Glengarry Sports Hall of Fame is a member.

Tom West is co-ordinating a CASH exhibit for the 1988 Olympic Games in Calgary. His letter was an invitation and it read in part, "If you (Glengarry Sports Hall of Fame) are interested in participating in this exhibit, what are the artifacts and photographs you would be willing to loan CASH for it."

This News sports scribe has been trumpeting our great Glengarry athletes for many, many years. What greater reward than to have even a limited number of our Glens' athletic heroes viewed by sport fans from all over the world in Calgary three years from now at the Olympics. Honestly folks, right now I am so emotional with joy over this honor to be bestowed on Glengarry . . . well that's it for now . . . more anon.

Rebels battle Metcalfe for second place after two consecutive losses

NAVAN—League-leading Navan Grads continued their mastery over the Charlottenburgh Rebels Sunday night, skating to a wild 10-7 victory.

Navan's win solidified its grip on first place in the Alex English Division of the Eastern Ontario Junior B Hockey League. Navan moved nine points ahead of second-place Rebels with the win and now sport an impressive 19-4-1 record.

The Rebels, meanwhile, with a 15-10-0 record, are in a struggle for second place with the Metcalfe Jets. The Rebels are one point ahead of third-place Metcalfe. The two teams meet Saturday night at the Maxville Sports Complex at 8:30 p.m. The contest was shifted from Williamstown to Maxville because of prior rental commitments at the Charlottenburgh arena.

It wasn't a very pleasant weekend for the Rebels as they also dropped an 8-6 decision to the Metcalfe Jets Saturday night on home ice.

Sunday night, Navan carried a comfortable 8-2 lead heading into the final stanza.

The Rebels tried to mount a comeback in the third period and outscored Navan 5-2.

Robert Laurin, the league's second scorer, and Tom Wardle paced Navan with two goals each while singles went to Rob Fontaine, Kevin Caldwell, Dave Bergeron, Yvan Bercier, Bruce Hickson and Julian Binavince.

Defenceman Don Bissonnette led the Rebels with one goal and a pair of assists while newly-acquired Kevin Poapst, Roddy McKenzie, Mike Lapensee, Don Pilon, Chris Wert and Dan Flaro added singles.

Meanwhile, the club announced the signings of Kevin Poapst and Neil Sandilands over the weekend.

Both players had been playing for the Cornwall Royals of the Ontario Hockey League.

Poapst had seen little playing time with the Royals while Sandilands, a native of Williamstown, had fallen in Royals' coach Floyd Crawford's doghouse recently for breaking a team rule.

Sandilands, before he joins the Rebels, had to clear league waivers by Monday afternoon.

Sandilands, 19, is the first left-shooting defenceman on the Rebels' roster this season and he should bolster an already strong blueline corps.

With the addition of Poapst and Sandilands, the club dropped forwards Luc Currier and Mark Jodoin.

In Saturday's loss, Peter Holmes paced Metcalfe with a hat trick while Craig-Barton Hill, Jeff Hope, Darcy Provost, Barry Stefurak and Barry Taylor scored singles.

The Rebels' goals came off the sticks of Kevin Renwick, Dwayne Spink, Mike Lapensee, Gary Theoret, Murray MacDonald and Shawn Blanchard.

After Saturday's encounter at Maxville against Metcalfe, the Rebels travel to Winchester Sunday for a matinee contest against the Hawks.

Four-vehicle pile-up

A four vehicle collision on New Year's Day left more than $1,000 in damages.

Maxville OPP report that Leo Paul McIntyre, 50, of Boucherville, Quebec was westbound on Highway 417 when he struck a snowdrift causing his 1976 Chevrolet to stall on the roadway.

This caused a chain-reaction as three other vehicles became involved in a pile up.

The second vehicle involved in the accident left the accident scene before police arrived.

The third vehicle, driven by Carole Major, 25, of Hull, sustained $400 damage and the fourth vehicle, driven by Gerard Cyr, 50, of Brossard, Quebec, received $500 damage.

Cst. Barry Hanniman investigated the incident.

Alexandria man injured

An Alexandria man received minimal injuries in a two vehicle collision on December 20.

Maxville OPP report that Gerald Quesnel, 30, of Alexandria, was driving a 1978 Chevrolet west on the 4th Concession of Kenyon and George MacDermid, 27, of Alexandria was driving a 1977 Ford east.

Both vehicles were being driven on the centre of the road and when they crested a hill they collided.

Mr. MacDermid received minimal injuries. Damage to his vehicle is estimated at $1,000, with $800 damage to the Quesnel vehicle. Cst. Peter Fishwick investigated.

Cars crash

A two vehicle collision on Highway 417 on December 28 left relatively minor damage.

Maxville OPP report that Real Labelle, 20, of Lachute, Quebec was driving a 1980 Mercury west when he applied his brakes attempting to slow down for a slippery portion of the road.

He lost control of the car, turned sideways and was struck by a 1985 Nissan, driven by Jeffrey Rockburne, 23, of Ottawa.

Damage to the Labelle vehicle is estimated at $800, with an estimated $500 damage to the Rockburne vehicle.

Escapes injury

A Maxville man escaped injury December 30 when his car left the road and struck a Hydro pole.

Maxville OPP report that Bruce Wensink, 22, was driving a 1979 Chevrolet south on the Highland Road, between Maxville and Dominionville, when he pulled out to pass a vehicle, hit an ice patch, lost control and struck a hydro pole.

Damage to the vehicle is estimated at $2,500 and the incident was investigated by Cst. Peter Fishwick.

POOL TOURNAMENT
AT
YVON'S ARCADE
SATURDAY and SUNDAY
JANUARY 12 and 13
JUNIORS (14 and under) and SENIORS REGISTER NOW
Cash Prizes for Winners in Class A and B
2-1p

PUBLIC SKATING
Glengarry Sports Palace

Thurs., Jan. 10	8 p.m.	Russell vs Junior C Glens
Fri., Jan. 11	8:30 p.m.	Winchester vs Junior B Glens
Sat., Jan. 12	1:30 - 2:50 p.m.	Public Skating
Sun., Jan. 13	7:15 - 8:45 p.m.	Public Skating
Wed., Jan. 16	3 - 5:10 p.m.	Free Skating

Prime Ice Time Available
525-3600

THE MOST MODERN CHARTER COACHES IN EASTERN ONTARIO
School type buses also available for more economical transportation
• Large Scenic Windows • Comfortable Reclining Seats
• Air Conditioning • Air Ride Suspension
• Spotless Washrooms
Fully licenced and insured to all points in Canada and the U.S.A.

DELANEY BUS LINES LTD.
Avonmore 346-2063
44-tf

HOMELITE®
GETTING THE JOB DONE

We cut the wood...
We mow the lawn...
We clear the snow...
HOMELITE JACOBSEN
BEAT THE PRICE INCREASE
All Homelite saws have just increased in price as of Jan. 1, 1985.
ALL OUR SAWS IN STOCK ARE STILL AT 1984 PRICES!
BUY NOW AND SAVE!
VISA
ASP
83 Main St., North
Alexandria
525-3620
2-1c

GUARANTEED
Mechanical Repairs
Oil Change, Filter & Lube
Most Cars and Light Trucks $15
Class 'A' Mechanic
Top quality repairs to Cars, Trucks, Tractors and Farm Implements
See Us In Our New Shop
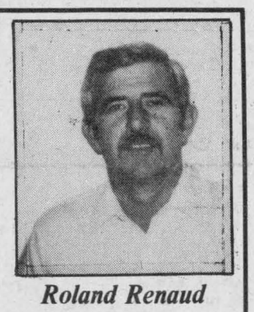
Roland Renaud
RENAUD'S AUTOMOTIVE SERVICE
Hwy. 43, West (6 mi. West of Alexandria)
527-2568
2-1c


Snowmobile Drag Racing on the Mill Pond
Sunday, Jan. 20
Starting at Noon
Sponsored by:
Alexandria Snowmobile Club
and
Ottawa Valley Drag Racing Association
100% PAY BACK
Canteen on site
2-2c

JANUARY SPECIALS
On New Sleds

1985 CITATION LS Man. Sugg. List $2,066.00 Only $1,895
1985 SAFARI 377-E Man. Sugg. List $3,276.00 Only $2,950
1985 FORMULA SS Man. Sugg. List $4,384.00 Only $3,950
1985 SAFARI GL Liquid cooled Man. Sugg. List $5,141.00 Only $4,695
SERVING SNOWMOBILERS FOR OVER 17 YEARS
'85 ski-doo BUILT FOR THE LONG RUN
SHEPHERD MOTORS LTD.
83 Main St. North Alexandria 525-1402
2-1c

CUSTOM MACHINING
Brake Drums, Rotors, Engine Heads, Engine Rebuilding Hydraulic Assemblies
No Matter What Your Machining Needs ... LET US QUOTE YOU
REBUILT ENGINES IN STOCK
A.S.P.
83 Main St., North
Alexandria
525-3620
23-tf


ANNUAL AFTER-CHRISTMAS
clearance
starts Thursday, January 10th
YOU CAN SAVE
UP TO 1/2 PRICE
On selected groups of men's winterwear
ALL SALES FINAL
Barbara's
29 Main St. Alexandria 525-1554

CLASSIFIED ADVERTISING

Coming Events

EUCHRE at Laggan Public School on Thursday, January 17th at 8:15 p.m. Everyone welcome 2-1c

Will Start
CERAMIC COURSES
January 15
7 p.m.
Reina Menard
Tel.: 525-3988
2-1p

Green Valley Residents
A joint meeting between Lancaster and Charlottenburgh Township Councils and residents of Green Valley will be held at
Lancaster Township Hall
January 16th, 1985
at 7:30 p.m.
to discuss water and sewage systems at Green Valley.
M.J. Lapierre
Clerk-Treasurer
2-1c

CHARLOTTENBURGH RECREATION CENTRE
BINGO
Every Tuesday, 8 p.m.
Jackpot $500
plus $25 weekly until won
January 12 and 13
WILLIAMSTOWN OPEN
Hockey Tournament
Hospitality Room
Everyone Welcome
Please call for further info.
Good Hall Rental
Dates Available
347-2411

Commercial Hotel
Lancaster
ENTERTAINMENT
9:00 p.m. to 1:00 a.m.
January 11 and 12
Lanny the Flamingo
January 18 and 19
January 25 and 26
Paul Smith and his fiddler Ward Laundrie
2-2c

Church Services

UNITED CHURCH OF CANADA
Services of Worship

Alexandria	9:30 a.m.
Dalhousie Mills	11:15 a.m.
Glen Sandfield	10:00 a.m.
East Hawkesbury	11:00 a.m.

(until further notice)
REV. GORDON SAVILLE
REV. JANICE STEVENSON
Tel. 525-2858

Alexandria Community Christian Fellowship
SUNDAY
11 a.m. Morning Worship
WEDNESDAY
8:00 p.m. Bible Study & Prayer
"for by grace are ye saved through faith Ephesians 2:8
525-3327
All Services at Harmony Glen School, Kincardine Street
48-tf

LOCHIEL REFORMED PRESBYTERIAN CHURCH
Lord's Day Services
11 a.m. and 8 p.m.
Bible School 10 a.m.
Wednesday 8 p.m.
Prayer & Bible Study
Pastor Mark Charlton
Tel. 874-2624
37-tf

Will The Earth Be Destroyed In A Nuclear War?
The Biblical answer will be presented in a French Public Address entitled:
"LE RETABLISSEMENT DE L'HARMONIE SUR LA TERRE".
All interested persons welcome to the Glengarry District High School.
Sunday, Jan. 13, 10:00 a.m.
Admission Free
No Collection
2-1c

Coming Events

CERAMIC WORKSHOP
Beginning January 8
Tuesdays or Thursdays
also Greenware available
Telephone:
525-3789
Linsley Street East
2-2c

FRATERNITE ALEXANDRIA, INC.
BINGO
starts 8 p.m.
FRIDAY, JAN. 18
JACKPOT $555
in 5 numbers
Card Party
Thursday, Jan. 10
at 8:00 p.m.
Information Meeting
Wednesday, January 16
with Pot Luck Supper
followed by the
Monthly Dance
Everyone Welcome

MAXVILLE & DISTRICT SPORTS COMPLEX
Tel. 527-5659
Weekly events held in the Osie F. Villeneuve Arena
Adult rental
each evening
Sunday, 8 a.m. - 1p.m.
Men's Broomball
Saturday, January 12
Men's
All Day Broomball
Tournament
Minor Hockey and
Public Skating cancelled
due to Broomball Tournament
BANQUET HALL
Many good dates still available for Social Events
2-1c

NOTICE
The Glengarry Sports Hall of Fame Inc.
Invites nominations of Glengarry athletes, based on stated qualifications, deemed worthy of consideration to be included in the 1985 induction. Nominations may be submitted by anyone and the Directors wish to make it clear that nominees not selected this or any given year will remain on file for future scrutiny. The final date of accepting nominations is March 31st. They may be mailed to:
Angus H. McDonell, Historian, Box 833, Alexandria; W. James Hill, Assistant Historian, Williamstown; Archibald MacDonell, Williamstown; Duncan Macdonell, Alexandria; Sec. Treas. William Campbell, Maxville.
2-3c

Centennial Closing Dance
Saturday, January 19, 1985
Glengarry Sports Palace 9 p.m. - 1 a.m.
Music by The Stardusters
Tickets $12.50 per person
Includes: Buffet lunch, Centennial souvenirs, Prizes
Dress: Formal, Semi-Formal or Period Costume
Tickets available at:
Desrosiers & Hope Jewellers, Alexandria
Marielle's Beauty Salon, Alexandria
Viau's Ladies Wear, Green Valley
Claudette Larocque - Ticket Chairman - 525-2320

BONNIE GLEN



Hwy. 43
Tel. 525-3078 or 525-2646

SATURDAY, JANUARY 19
Fiddling contest and dance. Contest 4:30 p.m. Buffet 6 p.m. Dance 9 p.m. Music by the fiddlers. Admission for contest, buffet and dance $11.50 per person. Dance only $5.00 per person
TOP QUALITY FIDDLERS!
BEST PRIZE MONEY EVER!

SATURDAY, JANUARY 26
The MacCulloch Dancers Burns Night. Piping in of the Haggis and dinner 6:45 p.m. Grand March and dancing to the Clansmen 9 p.m. Dinner and Dance $14.00. Dance $4.50. For more information see display ad.

Births

LeGROS—William and Shelley (nee Caslestagne) are proud to announce the birth of their daughter Robyn Kerri Dorothea, 6 lbs. 13 1/2 ozs. on Saturday, December 22, 1984 born at Hotel Dieu Hospital, Cornwall. A sister for Kristina, Toby and Danny. Proud grandparents are Mr. and Mrs. Denis Laderoute and Mr. and Mrs. Clarence LeGros.

McINTOSH—Walter and Lyma (nee Robertson) are pleased to announce the arrival of their daughter Jenna Christine, 6 pounds 11 1/2 ozs. on Sunday, December 9/84. Proud grandparents are Mrs. Christina Robertson of Moose Creek and Eileen and Wallace McIntosh of Apple Hill

Deaths

AMES—Mary Jane (Dewar). At the Queen Elizabeth Hospital in her ninety-second year. Beloved wife of the late Fred Ames, dear sister of Catherine Florence Dewar and Isobel McCuaig Johnston of Cornwall. Predeceased by sister Christena McDermid and brother James Edward Dewar. Also survived by sister-in-law Verna of St. Telesphore and nine nieces and nephews. Funeral Service from the Chapel of Collins, Clarke, MacGillivray, White, 222 Highway No. 20 (at Cartier) Pointe Claire Thursday, December 27 Interment Field of Honour, Pointe Claire. 2-1p

Coming Events

YOGA CLASSES
Introductory Course
for Relaxation
Tuesday Evenings
at 7:30 p.m.
Williamstown Public School
10 weeks for $30.
starting Jan. 15th
Call 347-3698
For Information
2-1p

GLENGARRY SPORTS PALACE
Tel. 525-3600
Thursday Night Bingo
Thursday, Jan. 10
8:00 p.m.
JACKPOT $1,225
in 6 numbers
6 Specials 50/50
1 Winner Take-All
3 door prizes
$25, $15, $10
EVERY SUNDAY BINGO
7:30 p.m.
14 Games - $25 each
1 Game - $250.
6 Specials 50/50
DOOR PRIZES
$25, $15, $10
One Winner Take All
Admission $1 per person
Doors open 6:30 p.m.
ALL CARDS
3 for 50¢
7 for $1.00
15 for $2.00

Births

SANDILANDS—Ian and Barbara (nee MacDonald) are happy to announce the arrival of their daughter, Christine Elizabeth, on Thursday, December 20, 1984 at Hotel Dieu Hospital. Proud grandparents are Earl and Sonja Sandilands and Larry and Helen MacDonald. Fourth great-grandchild for Mrs. Margaret Shago of Alexandria.

BRODIE—Brian and Gwen would like to announce the arrival of Joshua William, December 11/84. A brother for Natasha. Proud grandparents are William and Mary Brodie of Dalkeith and Fred and Mary Steane of Toronto.

Cards of Thanks

WE would like to thank the Country Rock Unit (Faye, Sue, Ginette, Natalee and Lee) for donating their time and talent in aid of the 2nd Alexandria Boy Scouts.—The Group Committee. 2-1c

SCOTT—We wish to express our sincere thanks to relatives and friends for the many acts of kindness extended to us at the time of our father's death, Harvey Scott, who passed away on November 22, 1984. Thanks to everyone for the floral tributes, sympathy cards, donations to the Heart Fund, the food sent to our home and for the expressions of sympathy and support given during this very difficult time. Special thanks to the Munro Funeral Home and Rev. Frank Bailey. —The Scott Family. 2-1p

WARDEN—My sincere thanks to my friends neighbors and relatives who visited me and sent cards and gifts while I was a patient at Hotel Dieu Hospital. Special thanks to the nurses and staff on 3rd floor south, Dr. England, Dr. MacLeod and Dr. Conway. I would also like to thank Father Cameron and Father Holly for their special visits.—Marie Warden 2-1p

THE Glengarry East Pastoral Charge extends sincere appreciation to all who donated to our Fund Bank after our loss. The Christmas spirit was very evident among our community and we thank you. 2-1p

COLBOURNE—My sincere thanks to all my loyal customers and friends for their support and patronage over the last eleven years at Colbourne's Variety Store, Maxville.—Eileen Colbourne 2-1c

MacGILLIVRAY—We express our sincere thanks to all who attended our wedding reception. Your generosity and good will have given us memories of "down home" that we will cherish always. We are especially grateful to those who organized such a wonderful evening and to the ladies who provided such a bountiful lunch.—With gratitude, Anne (McRae) & Hugh MacGillivray. 2-1p

McINTOSH—I would like to extend a sincere "thank you" to family, friends and relatives for their many visits, cards and flowers while I was a patient at Hotel Dieu. Special thanks to the doctors and nurses on fifth floor for the excellent care mum and baby received. Everything was greatly appreciated.—Sincerely Lyma. 2-1p

McLENNAN—I want to take this opportunity to express my appreciation and thanks to all the people who attended my birthday party in person, by mail or by telephone. My family who arranged the celebration and especially the ladies of the "Stone Church" who provided the bountiful lunch. F.C. McLennan (Lancaster). 2-1p

SEGUIN—I would like to thank relatives and friends for prayers, visits, phone calls, cards and flowers while I was a patient in the Ottawa Civic Hospital. Special thanks to employees, tenants and customers for their support.—Gerard Seguin. 2-1p

URQUHART—Marlene would like to thank all her friends and neighbors for their cards and gifts when she was a patient in the Children's Hospital and during her convalescence at home. She would like everyone to know that she is walking again. Thanks again, your thoughtfulness was much appreciated.—Marlene. 2-1p

WATT—Words cannot express our thanks to the doctors, nurses and 2nd floor and I.C.C.U. General Hospital for the devoted care given to our mother. To friends, neighbors, Rev. MacPhee and Rev. Saville thank you for the cards and visits at home and in hospital, for floral tributes, charitable donations and food sent to the house. Also to McArthur Bros. Funeral Home, ladies of St. Andrew's Presbyterian Church, Malcolm Cumming and choir thank you. All these acts of kindness helped the family through a trying time.—The family of the late Martha Watt. 2-1p

Articles for Sale

USED steel pipe for sale, all sizes. I. R. Bell and Son, 3000 Copeland St., Cornwall. Tel. 933-1119. 13-tf

TERRY'S DRESS SHOP
JANUARY CLEARANCE
All Ladies' Winterwear
Dresses, Skirts,
Sweaters, etc.
Large choice
50% Off
Even Greater Savings On Some Items
108 Wood St., Lancaster
(Take John St., East to Wood)
2-1c

In Memoriam

LAUZON—In loving memory of a dear wife, Aline Lauzon who passed away January 3rd, 1984.
Our famiy circle has been broken,
Another link gone from the chain
Though we are parted for a while
I know we will meet again
Parting comes and hearts are broken
Loved ones go with words unspoken.
Life goes on, I know that's true
But not the same since I lost you.
I remember the day God took you
I will till the end of time
Among my tears and heartaches
One thing that makes me glad
That I had you to share
Those precious years we had.
The midnight stars are shining
Upon your silent grave
Beneath it sleeps the one I love
The one I could not save
I tried so hard to understand
Forgive me Lord I pray
She was so precious to me
Why couldn't she have stayed.
—Sadly missed and always remembered by husband Roméo and sons Bruno and Jean and daughters Joanne, Suzanne, Lise and Roxanne. 2-1p

BELLEFEUILLE—In loving memory of a dear husband and father, Raymond, who passed away, Jan. 9, 1984.
We often think of the days gone by
When we were all together.
The family chain is broken now
But memories last forever.
—Sadly missed by wife Juliette and family. 2-1p

CADIEUX—In loving memory of a wonderful father, father-in-law and grandfather, Omer, who passed away Jan. 7, 1984.
A year has passed since that dreadful day
You didn't deserve to die that way.
We think of you each single day,
And how you loved us in a special way.
The night Cindy was born I said a prayer
That you'd watch over her from the stars way up there.
We miss your laughter and fiddle tunes,
The music you made could now heal all wounds.
We had the greatest and most special dad,
And we miss what we thought we'd always have... you Dad.
—Forever loved and missed by Elaine, Adrian, Angela and Cynthia. 2-1p

SEGER—In loving memory of my dear father, Max. Ch. Seger, died Jan. 10, 1954.
Sunshine fades and shadows fall
But sweet remembrance outlasts all.
—Fondly remembered by daughter, Marguerite M. Seger. 2—1p

MacLEAN—In loving memory of a dear husband and grandfather, Ambrose, who died accidentally Jan. 6, 1979.
In silent memories we keep you near
As time unfolds another year.
Precious forever are memories of you
Tomorrow and all our life too.
Wherever we go, whatever we do
We will always love and remember you.
—Always remembered by Annie and family. 2-1p

THEORET—In loving memory of my father, Joseph, who passed away January 5, 1984.
Time cannot erase a face
Nor mend a broken heart.
Time cannot stop falling tears
That grief and sorrow start.
Time cannot fill the vacant chair
That holds an empty space.
Time cannot make my home the same
Without you in your place.
Our thoughts are always with you
And when we cease to think of you
Will be when God has called us too.
Each time we see your picture
You seem to smile and say
Don't cry, I'm only sleeping,
We'll meet again some day.
—Sadly missed by your son, Romeo and family. 2-1p

Articles for Sale

ANTIQUE dresser with mirror. Tel. 347-3086. 2-1p

ONE-inch basswood boards, dry, good quality, 10,000 board feet. Tel. 347-2698. 2-2p

MAN'S lovely grey wool coat with quilted lining, size 42-44, never worn, cost $100, asking $60. Tel., Lancaster, 347-3721. 2-3p

JOHN Deere no. 108 tractor, 8 h.p., one-year-old mower and brand new never used snowthrower. Tel. 613-527-2870. 2-1p

NOW OPEN
The Trading Post
507 Chemin Frontiere
(Old Highway 2)
Riviere Beaudette
Featuring Brand Name clothing for the family
JEANS
OUR SPECIALTY
Open Thurs. to Sun.
9 a.m. to 5 p.m.
48-tf

I.R. BELL & SON
Scrap Metal, Batteries
Radiators, Copper, Brass and Steel
We also sell used pipe and steel plates
Prices have gone up for scrap metal
Please call for new prices.
ISADORE BELL
TEL. 933-1119
3000 COPELAND ST.
CORNWALL, ONT.

Lost - Found

LOST in Kenyon Township area at Christmas time, medium-size male dog, reddish brown color with white markings on chest, beige collar. Reward Tel. 525-3412. 1-3p

LOST—Small brown and white, friendly dog, around Lochiel St. W. Answers to Mickey. Tel. 525-1605. 2-3p

Farm Produce

HAY for sale, mostly alfalfa, good quality. Tel. 525-1059. 2-4p

HAY for sale. Tel. 525-3809. 2-1p

HAY for sale. Tel. 613-347-2928 or 613-347-2749. 2-2p

Early Order SPECIALS
until Jan. 31/85
Cert. No. 1 Leger Barley
25 kg. - $11.00
O.A.C. Woodstock Oats
25 kg. - $10.50
Free C.S.G.A. Jacket
500 kg. min. order
S. Arkinstall Seeds
R.R.2 Dunvegan, Ont.
K0C 1J0
613-527-5256
52-6p

Marine

YAMAHA

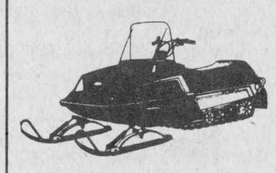

Sales and Service
Clothing, Parts and Accessories
Open
Mon.-Sat. 8-5 p.m.
Sun. 1-4 p.m.
MAC'S MARINA
South Lancaster
347-2788
Our Business Is Your Pleasure

Articles for Sale

GLASS for sale, tempered glass, single 34"x76", $27. Various sizes tempered thermo panes. Tel. Richard Kerr. Tel. 874-2293. 18-tf

WATERBEDS five-piece pine unstained, any size $175. complete. Waterbed suites from $895. complete. See our large selection of accessories. Dart's Waterbeds, 305 Montreal Rd., Cornwall. Tel. 938-7342. 29-tf

PLYWOOD super special, 4'x8' spruce, 3/8", $9.95; 1/2", $11.75; 1/2" fir, $12.95; 5/8" spruce, $13.85; 5/8" tongue and groove, $13.95. Special on wood stoves. Tel. (613) 764-2876. 47-tf

ARIENS 300S snowmobile $300. Hoover washer/spin dryer, excellent condition $200. Tel. 874-2085 52-3p

ONE cap for 1/2 ton pick-up "Short Box". Apply at 42 Elgin St. W., Alexandria after 6 p.m. daily 52-3p

ANTIQUE box stove, 1882 very ornate, for sale. Tel. 525-3840 1-tf

TWO skidoos for sale and spare parts of a third; also one trailer $550. total. Tel. weekends 525-3998 1-3c

ANTIQUE stove for parlor or dining room really fancy. Tel. 931-1037 (patent 1876) 1-3p

A large selection of good quality carriages and sleighs for sale. Tel. 514-764-3589. 50-8p

DAY bed, coffee table small radio. Reasonable offer accepted. Tel. 525-3761 1-3p

NEED snowblowers? New or second hand. See or call your Ariens dealers. Robert's Rental Service Reg., Hwy. 43, Alexandria. Tel. 525-2807. 1-3p

FOLDING pool table for sale. For more information tel. 525-1530 after 6 p.m. 2-1p

ONE 10 ton garage type floor jack $200; one semi-air powered tire changing machine $200.; two rear step bumpers for Ford Ranger new $40. each. Tel. 525-3861 2-3p

ELECTROLUX sales and service; elextrolux vacuums and shampooers. Tel. Mrs. Ashton 347-3942 2-4p

JANUARY sale: knitting and sewing machines. Also yarn. Tel. 347-2213. 2-tf

Farm Produce

DOUBLE-A TREEFARM, R.R.2 Alexandria. For Koster Blue and Col. Spruce, Austrian and Scotch Pine. Early spring best for transplanting, also late August and early September. W.J.G. Aalders, prop. Tel. 525-3669. 29-tf

HONEY: Natural clover and buckwheat also comb honey. Open year round. Marcel Levac, RR2 Green Valley, Ont., east of caution light. Tel. 347-3480. 47-9p

4,000 bales of 1st and 2nd early cut mixed legumes and grass. Tel. 525-2721 49-8p

HAY for sale 2000 bales Tel. 931-1037 1-3p

CHOICE quality ground feed, oats, barley, shelled corn and wheat. For milk or meat it can't be beat, 9¢ per lb. in your bags. George Crites. Tel. 527-5393. 2-4p

WANTED good dairy hay. Large bales. Tel. after 5 p.m. 518-483-7841. 2-4p

GOOD quality hay wanted. Howard Noble. Tel. 874-2946 after 6 p.m. 2-3p

Real Estate

R. VANDER HAEGHE
Real Estate & Mortgage Broker
VANDER HAEGHE
181 Main St. North
Tel. 525-1642
(We are all perfectly bilingual)

ALEXANDRIA
FOR JUST A LITTLE BIT more than a bungalow half the size. Features a recently built double tenement priced below building cost. *(A great investment. M.L.S.)*

ALEXANDRIA
$$DOLLARS MAKE SENSE when invested in this 8-apartment building, $99,700. *(Benefit from our expertise in rental units.)*

McCRIMMON AREA
100 ACRE HOG FARM with large 2 storey 7 room home in good condition. New 35 x 100 ft. barn, old 40 x 40 ft. barn and a small implement shed. **$118,000.** M.L.S.

GLEN ROY AREA
NO! NO! NO! There are no neighbors close by, no roads, and no electricity *(56 picturesque acres)* with a small log home in need of repairs only $15,000. *(A great hideaway.)*

Century 21 REAL ESTATE LTD member broker
1104 Tollgate Rd
(613) 933-5154

YOUR GOLDEN OPPORTUNITY TO BE YOUR OWN BOSS!! Here is a hardware business plus, with an excellent income potential. Call and find out more. M.L.S.
NEAT AS A PIN, 3 bedroom brick bungalow, formal dining room, located in an area where the neighbors have taken pride in their homes! M.L.S.
MUST SELL IMMEDIATELY, 2 storey house completely renovated, silo, good barn, 125 acres of tillable land, 2 miles west of Lancaster. Asking $89,500. M.L.S.
ACT NOW! This house is sure to go! Three bedroom commercial residence, Village of Lancaster. M.L.S.
IT'S TUCKED AWAY, ON A QUIET CUL-de-SAC. You don't have to be rich to enjoy the relaxed pace of living in this stone bungalow in a lovely setting by a creek leading to Lake St. Francis. M.L.S.
HOBBY FARM. 4 bedroom, 2 storey house in excellent condition, 7.52 acres, on the Raisin River 20 minutes from Cornwall. M.L.S.

CALL FOR MORE INFORMATION ON THESE AND MANY OTHER LISTINGS!!

MARJET ROGERS
347-3516

Farm Produce

SPRING fertilizer. Interested in planting with liquid fertilizer? For further information tel. 527-5485 2-5p

WHITE cooking beans and pea soup peas by 25 lb. bag. Also No. 2 peas for cattle feed. Bert Beaudette, Maxville tel. 527-5485. 2-5p

1,000 bales of hay, second cut mostly alfalfa and red clover. Tractor W4, conditioner, plow and disc. Tel. 674-2079. 2-1p

Real Estate

COZY 4-bedroom home in Maxville. Easy to heat, forced air oil furnace plus air-tight stove. Priced right at $29,900. Carson Chisholm, Century 21, Carriere-Pedersen Realty. Tel. 937-0201 52-4c

MARTINTOWN 3/4 acre lot with well and septic system. Carson Chisholm, Century 21, Carriere-Pedersen Realty. Tel. 937-0201. 52-4c

LOVELY 2-storey home in Martintown. Reinsulated, new plumbing, wiring, aluminum windows and exterior. With barn, double garage, large lot. Carson Chisholm, 937-0201, Century 21, Carriere-Pedersen Realty. 2-4c

CLASSIFIEDS
Only $2.80 (20 words)
2nd week 50¢ less
RATES
General Classified - $2.80 for 20 words, plus 10¢ for each additional word.
Births, Found - free
Effective with our issue of Sept. 19, 1984
Weddings, engagements, graduations, anniversaries (25th, 50th and over) will be accepted free, with picture to a maximum of 25 words. Over 25 words there will be a charge of 10¢ per word.

Classified display — $3.25 per column inch.
We reserve the right to place all advertising under the appropriate classifications.
Box numbers — $5.00 per week (includes Box____, c/o The Glengarry News, Box 10, Alexandria, Ontario K0C 1A0
Deadline for advertising: Monday, 4 p.m. - This is for all Classified and Classified Display advertising.

ALL ADS MUST BE PAID FOR IN ADVANCE

Real Estate

Real Estate

M. JEAN CAMERON
REAL ESTATE LTD. REALTOR

GOOD STARTER HOME and tenants help you pay. In Lancaster Village, duplex with 3 bedrooms each side, lot 86'x135; maintenance free exterior and detached garage. Excl.

IF SPACE IS A MUST SEE THIS 2,110 square foot dwelling on a 7.3-acre lot just west of Quebec border in Curry Hill area. Home features fireplace in family room, double garage, office space of 460 square feet and full basement. M.L.S.

AFFORDABLE SOLID BRICK 4-bedroom, 2-storey home on well landscaped lot in Bainsville village. Home partially renovated and open for offers with immediate possession. M.L.S.

COUNTRY LIVING at its best in this secluded 4-bedroom tudor style home in Lancaster area. Well landscaped, mature maple bush with sugar camp and additional 2-bedroom bungalow. Shown by appointment only. Excl.

ROYAL LEPAGE
Real Estate Services Ltd. Realtor.
9th Road West, Green Valley, Ontario K0C 1L0
1-613-525-4163
Robert Poirier 525-4163 **Rod Renwick 938-7905**

1985 BUY - SELL - EXCHANGE 1985
Due to our excellent sales during 1984 we urgently need new listings for our continued success in 1985. We will be pleased to provide "FREE" estimates as to the value of your present home and assist with budgeting for your new or first home.
STARTER HOME: Only $29,500. Three bedroom, two bathroom, kitchen, living and dining room, new garage on large lot 60' x 246'. Very clean, available now. M.L.S.
FOR THE HANDY MAN: Two storey, four bedroom, formal dining and living room, two baths, family room with fireplace. Five miles from Alexandria. M.L.S.
BUILDING LOT: Lochiel St. W. 82' x 124' town water and sewers, only $13,900. M.L.S.

List now for spring sale. We have requests for village and country homes, farms and farmettes, building lots and bare land, commercial and industrial

Hope Street now serviced.
Rapid home construction
is now in progress

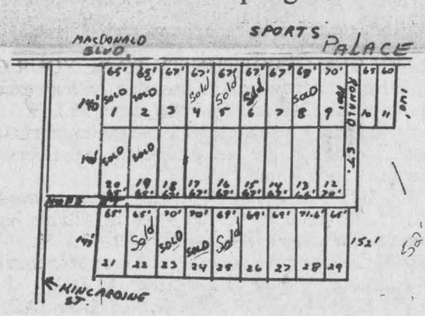

Prices still only $18,000 until December 30, 1984. Prices go up to $20,000 afterwards. Alexandria still has the lowest prices for lots. In Hawkesbury it's $25,000; in Vankleek Hill it's $20,000 to $22,000; in Cornwall it's $25,000. Buy a lot today.
Sauvé Real Estate Ltd.
will gladly assist you in purchasing a lot.
Tel. 525-2940

R. Vaillancourt
REAL ESTATE - IMMEUBLES
TEL. 613-525-3419 • ALEXANDRIA, ONT.

ALEXANDRIA town, duplex side by side, each containing 3 bedrooms, 1 1/2 baths, living room, dining room, kitchen, two stories and basement storage. PRICED FOR QUICK SALE. M.L.S.
GREEN VALLEY area just off highway No. 34, 30 rolling acres, bush, river, pond and 10 yr. old 3 bedroom frame bungalow with all conveniences including electric heat. OPEN TO OFFERS.
DALKEITH area, 200 fertile acres, double paved road frontage, 120 acres tiled drained, good bush, century old log home, good barns and double mobile home. Available in either 100 or 200 acre block. Severance already approved. PRICE REDUCED FOR QUICK SALE. M.L.S.
CONCESSION 1 KENYON, MAKE US AN OFFER on this 20 semi-rolling acres, 2-3 cleared acres, pond and balance mixed bush. EXCELLENT BUILDING SITE. M.L.S. Asking $12,900.
GREEN VALLEY AREA. Excellent building site on this 2.3 acre lot with southern slope, telephone and electricity on site, driveway installed and mostly all treed. BARGAIN $10,000. EXCL.
THINKING OF BUILDING THIS SPRING: We have just listed a building lot located on highway 34, 1/2 mile south of town. PRICED LOWER THAN A TOWN LOT. CALL TODAY. M.L.S. Already severed. IMMEDIATE POSSESSION.
WANTED WANTED WANTED
WE NEED THE FOLLOWING PROPERTIES
ALEXANDRIA HOMES COUNTRY HOMES
HOBBY FARMS BUILDING LOTS COTTAGES
BUSINESSES ACREAGE-LARGE or SMALL
IF YOU ARE CONSIDERING SELLING YOUR PROPERTY, GIVE US A CALL FOR PROMPT, COURTEOUS AND PROFESSIONAL SERVICE. WE MAY HAVE THE RIGHT BUYER FOR YOUR PROPERTY.
E. Vaillancourt 525-3641 C. Wylie (St. Eugene) 674-2019
R. Vaillancourt 525-3419 OFFICE 525-3419

For Sale or To Let

NEW 3 bedroom brick bungalow for sale with carport in town of Alexandria. Tel. 525-2493. 1-4p

TWO bedroom house for rent 4 miles west of Highway 34. Available immediately Tel. 525-2493. 1-2p

THREE bedroom house to rent north of Maxville. Close to highway. Immediate occupancy. Tel. 527-5331 2-1c

HOUSE for rent in Glen Norman area, two storeys, 4 bedrooms, 2 baths, living and dining room, family room with fireplace, $325 per month plus utilities. Call Robert Poirier, 525-4163. 2-3c

HOUSE FOR SALE
Two storey home, 4 bedrooms, 2 baths, fireplace, garage, renovated, recarpeted, re-landscaped in 1984 at 47 Kenyon St. East
$49,500.
Telephone Ottawa
1-830-4491
1-2p

Office Space
Hope Building
Available Immediately
Reception area and 2 enclosed offices (one very large).
Next to Alexandria Municipal Parking Lot.
Telephone
(613) 525-1330
43-tf

2-BEDROOM UPSTAIRS
at
58 Main St. South
Alexandria
Ready for occupancy
$385 per month
Utilities not included.
Also Small Bachelor Apt for rent
Contact:
Norman Laperle
Tel. 525-3614 48-tf

Real Estate

230-acre dairy farm for sale with poulet quota, full line of machinery and feed, north of Maxville, east of St. Elmo. For information call Mike Thiele. 416-372-7500 or 613-524-2214 after 6 p.m. 48-12p

For Sale or To Let

COMMERCIAL space on Kenyon Street, West to let, 725 ot 1100 sq. ft. Suitable for office ot store. Claude Ouellette, Tel. 525-2796. 30-tf

MODERN 2 bedroom bungalow on beautifully landscaped waterfront lot on Lake St. Francis near Lancaster for rent. Tel. 347-2183. 1-2p

Apartments

BELLEVUE Apartments: 2-bedroom apartments including parking, 2 TV outlets, garbage removal, stove and fridge, rugs, intercom system, storage area. (You pay water and electricity.) Tel. 525-2417 or 525-2718. 30-tf

Real Estate

Apartments

TWO-bedroom apartment in Green Valley, $340 per month, all utilities included. Call Andy at 525-2940. 45-tf

TWO bedroom apartment for rent, easy to heat $260. monthly Tel. 525-1642 1-2c

APARTMENT for rent 4 1/2 rooms Tel. 525-4267 2-2p

CENTRALLY located one bedroom apartment available immediately, with parking and large storage area $160. Tel. after 4 p.m. 525-3492 2-2p

TWO-bedroom apartment for rent, 19 Main St. $300. per month heated. Tel. 525-1587 after 1 p.m. ask for Marge. 2-2p

Real Estate

Apartments

BACHELOR apartment for rent in Green Valley, available Feb. 1, includes heat and electricity. Tel. 525-1948. 2-2p

SPACIOUS bright 3-bedroom apt. for rent, carpet throughout. Available immediately. Tel. 525-3820 after 5 p.m. 2-3p

2-bedroom apartment for rent in Glen Robertson. Available February 1. Tel. 874-2153. 2-2p

ONE bedroom apartment, 26 Lochiel St., available Feb. 1, $225 per month. No utilities. Tel. 525-1330. 2-tf

1 bedroom apartment, unfurnished, in Alexandria. Tel., Frank, 525-2362. 2-2p

Real Estate

Apartments

GLEN Roy, 1 bedroom apartment for rent, $100, utilities not included. Tel. 525-3104. 2-2p

3-bedroom apartment for rent, available Feb. 1. Tel. 525-3075 after 6 p.m. 2-2p

Pets for sale

BICHON Frise, Maltese, Lhasa Apso, Yorkshire Terrier. Open every day by appointment. Prieur Kennels. Tel. 347-3420. VISA, Master Card. 10-tf

WHITE Husky female, 8 months old, to give away to a good home. Tel. 874-2470. 2-1p

Real Estate

Poultry - Livestock

DAY-OLD meat-type chicks; also availabe at progressive age. Tel. 347-2530 44-tf

SEVEN grade Holstein heifers to freshen, also youg boar. Tel. 347-2880. 2-3p

GOATS for sale, Nubian bucks and does. Registered or grade, tel. 528-4541. 2-3p

HOOF trimming services, call Gary Jans. Tel. 931-2594. 2-1p

COLORFUL roosters from blue eggs. Tel. 347-2739. 2-1p

FOR sale three young Holsteins, 2 springing, 1 fresh, sired by Majesty and Jetstar, free-listed. Tel. 874-2989. 2-3p

Real Estate

MacMillan and Howes Real Estate Ltd.

THE ACTION TEAM

D.A. MacMillan 931-1198
Ewen McLeod 527-3213
Jo-ann Trottier 525-2010
Howard Perry 524-2646
Anne Emory 938-0656

Cornwall Office 933-6524

Alexandria Office 525-3039

Howard Broten 525-4597
Amy Ward 347-2858
Denis Carr 932-7239
Carol Fortier 933-2080
Rose Bissonnette 937-0967

WILLIAMSTOWN AREA- comfortable, spacious 2 bedroom home, barn, chicken house situated on 2 rolling acres. ONLY $38,500. M.L.S.
A COUNTRY GEM: Tastefully refinished 2 bedroom farm home nestled among mature maples. A good barn and 56 acres located close to the Quebec border. Only $79,900. M.L.S.
MARTINTOWN AREA: 209 acre farm with large older home and other outbuildings, good land. Asking $108,000. Also available as 140 acre farm for $80,000. M.L.S.
GLEN NORMAN HOME adaptable 4 bedroom home with laundry room and sewing room. Pine cupboards and walls in living room. Attached carport. Only $39,500. M.L.S.
SITUATED ON A TRIPLE LOT: An excellent Glen Robertson home with 3 bedrooms and a family room. Chain like fencing. A good property at only $49,900. M.L.S.

HOW TO GO FROM
FOR SALE
to
SOLD
STEP NO 1 - List with MacMillan & Howes Real Estate Ltd.
We'll do the rest! We have 10 sales people plus two offices to provide you with better service! If you are considering selling - call the **ACTION TEAM** at **525-3039**

VILLAGE OF MAXVILLE- Immaculate 3 or 4 bedroom home on extra large lot. Asking $48,500. Must be seen. M.L.S.
LARGE INSULATED OFFICES, DISPLAY ROOMS AND WAREHOUSE OR GARAGE, with a completely renovated 3 bedroom home, 3 miles from Alexandria, zoned commercially. M.L.S.
VERY GOOD LOCATION in Alexandria, 1 1/2 storey home with new siding and windows, presently being renovated. M.L.S.
SPRING BUIDERS- 248' x 500' lot on 1st of Kenyon. Only $5,000. M.L.S.
STATELY GLEN SANDFIELD HOME 4 bedroom home with formal dining room and extra large kitchen. Detailed workshop and woodshed. Many very nice features of the early 1900's. SItuated on over 1 acre with stone and tree line boundries. A deal at $44,500. M.L.S.

GOING, GOING G---, 2 acre hobby farm, nice home. Asking $28,000. M.L.S.
395 ACRES FARM-South of Alexandria. Excellent 4 bedroom home, large barn and work shed. $250,000. M.L.S.
MOBILE PARK MODEL TRAILER on 18 acres of land. Lots of cedars. $38,500. M.L.S.
OWNER SAYS "SELL". Cozy white bungalow on 35 acres, $29,000. Make an offer NOW! M.L.S.
Excellent Franchise Opportunity available. Call us for more info
50 ACRE HOBBY FARM, rolling land, with a new 3 bedroom bungalow and barn located on paved road east of Dunvegan. Call for details. M.L.S.
BAINSVILLE AREA, 260 ACRES of excellent agricultural land. 135 acres systematically tiled, 40' x 100' steel shed, steel corn bins and corn dryer. Call for further details.

We Grew up Together

SAUVE REAL ESTATE LTD.
REAL ESTATE BROKER
realtor SAUVE

In Glengarry Since 1962

39 Main St. North (613) 525-2940

GLEN ROBERTSON FORMER SCHOOL
Potential for 2 apartments plus very high basement for a workshop of your choice, basement windows well above ground level so it is not damp, already living quarters in it, also drilled well and brand new septic system and spacious lot. M.L.S.

EDGE OF ALEXANDRIA VIEW OF LAKE
You'll truly enjoy this fine 5-bedroom bungalow with a fireplace and attached garage-workshop. Finished basement. Within everyone's economy. M.L.S.

BUILD CLOSE TO ALEXANDRIA
Just west of Alexandria a mile, recreational 25 acres with plenty of bush, variety of trees of all sizes, a walk to the Kenyon Dam and its lake, inexpensive and terms. M.L.S.S.

YOUR OWN RANCH
Such a beautiful old home, perfectly renovated inside and out, large verandah, fireplace, 2 bathrooms, a charm of a home. Barn and sheds in fine shape for storage and animals. 236 acres with mostly bush land and with lots of cedars. Not far from Alexandria for a commuter.

LARGE COUNTRY HOME
Impressive spacious 2-storey home, 5 bedrooms, aluminum siding, fine shape, lot size 407 feet by 158 feet. Located near Alfred. M.L.S.

NEAR NORTH LANCASTER
Neat, comfortable, well built bungalow in quiet rural area, closed-in carport, full basement, attractive interior, 3-bedrooms, ready for your family. M.L.S.

LOCHIEL, 200 ACRES
Fertile land base, excellent fencing, about 165 acres tillable, stoneless, bungalow built in 1976, loafing barn, all for $135,000. Call now. M.L.S.

MOSTLY CEDARS
20 acre building site on 1st of Kenyon, variety of cedars, hind end is Beaudette River, $20,000. M.L.S.

DUNVEGAN, MOBILE HOME
Very good living quarters, 3 bedrooms, 14 feet by 68 feet, rural lot of 150x150 ft., drilled well, approved septic system. M.L.S.

EXCELLENT HOME ON 2.5 ACRES BEAUTIFULLY LANDSCAPED SHEDS PRICED $55,000 M.L.S.
Located on 9th Concession of Lancaster between Glen Norman and Hwy. 34. From Alexandria, go south 2 miles and turn east on County Road 25, property is at 1.5 miles and on north side.

If what you are looking for hasn't a sign on it or you haven't seen it in our ad, we've got it hidden somewhere. Come to the office and ask for it.

OPEN HOUSE
Mechanic Street West, Maxville
Saturday, January 12
1 to 3 p.m.
Host: Ranald MacDonald





OWNER TRANSFERRED
This home has been completely renovated during the past 6 or so years, including insulation, new windows, new exterior, etc. Priced to sell rapidly at $34,450. M.L.S.

IN 1985
WE'LL WORK HARD FOR YOU

WANT ACTION ON YOUR PROPERTY?
CALL ONE OF OUR AMBITIOUS SALESMEN

STYLE and RICHNESS
Beautiful near new home on corner of Hwy. 34 and 4th of Charlottenburgh, outstanding features, just south of Brown House, if your wife sees this home you'll have no choice but to buy it. New low price includes some kitchen furniture and the T.V. dish. M.L.S.

HARDWARE STORE
Opportunity for a middle aged or young couple who have lots of ideas and energy. Large store in Williamstown, separate home with fireplace. Continue hardware business with Home franchise. Come and visit it. M.L.S.

HIGHWAY 34 FARM
High view, located between MacCrimmon's Corner and Highway 417, has 127 acres which you can use for beef or horses, nicely remodeled home, barns. Don't wait for Spring. M.L.S.

ALEXANDRIA BUNGALOW
Enjoy finer living, comforts, finished basement, centrally located, only $48,500.

INCOME PROPERTY - INVEST
We have a property that has a very interesting rental revenue that may fit your portfolio. Buy this one and another one later. We can help you become an investor in property.

BARN and BUNKHOUSE - DEAL
3.8 acres on paved Dunvegan Road, near new 30'x 60' barn, has electricity and water. One room bunk house insulated. Only $23,800. M.L.S.

ACT NOW BE YOUR OWN BOSS BUY A BUSINESS

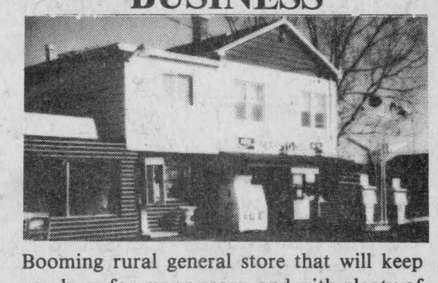

Booming rural general store that will keep you busy for many years, and with plenty of income. Potential for whole family.

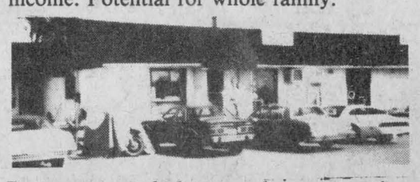

Restaurant and lounge, large reception room, has living quarters, opportunity for a family with energy and ideas.

Poultry - Livestock

FOR sale, 1 Nubian doe kid, 3 months old and 1 registered Nubian buck. Tel. 874-2989. 2-3p

4 open Holstein heifers for sale, 800-900 lbs. Tel. 525-1364. 2-1p

Vehicles for Sale

1974 Snow Jet 440cc, very good condition. Tel. 528-4780 2-3p

1976 GMC, crew cab, automatic V-8 3/4 ton, needs exhaust, $1,500. or best offer. Must sell! Tel. 346-5597 evenings. 2-3p

SKIDOO Bonbardier TNT 18". 440, 1200 miles, excellent condition, storage since 1977, price $500. Tel. 347-3026. 2-1p

1981 4-door Chevette, good condition. Tel. 525-1530 after 6 p.m. 2-1p

1981 Fairmont 2-door 6 cyl. good tires, inspected $3,500. Tel. 525-1304 or 525-2574. 2-1p

CAMPEAU
Auto Sales

1980 Oldsmobile Cutlass
1980 Chevette, 2-dr. (2 in stock)
1980 Acadian
1979 ARO, 4-wheel drive
1979 Cadillac Coupe de Ville
1977 Chev Belair
1977 Chev Vega
1977 Dodge Van
1976 Ford pick-up 3/4 ton
New 4 axle trailer 32 ft. long, your choice of hitch

12 months or
20,000 km warranty

Hwy. 34 at Fassifern Rd.

TITLEY
AUTOMOBILES
Main St.
Tel. 525-3035
12 or 24 month
Warrantee Available

-CARS-

1984 Olds Cutlass Hurst loaded, low miles
1983 Chev. Caprice, 4-dr., low miles
1983 Celebrity, 4-door, loaded, low miles
1983 Pontiac Trans Am 305 V-8, 5 speed black with glass T-roof, 14,000 km.
1982 Malibu Classic, stationwagon, low miles
1982 Pontiac J-2000, 4-dr., 4 cyl., auto. 22,000 miles
1981 Pontiac Parisienne Brougham, air
1981 Chev Caprice, 4-dr., with air
1981 Chevette, 3-dr. hatchback, 53,000 km
1981 Chev Malibu, 4-dr.
1981 AMC Spirit, 4-spd.
1981 Grand Prix Glass T-roof, buckets, console
1980 Chev. Monza, auto., p.s.
1980 Pontiac Acadian, 4 cyl., auto., 2-dr. $2,600 as is.
1980 LeMans, 2-dr., V-6
1979 Chev Belair, 4-dr. ($1,800 as is)
1979 Caprice Classic, loaded.
1979 Ford Granada, 4-dr., 2-tone, low miles
1979 Cutlass Brougham 2-dr., with air
1978 Plymouth Volare
1978 Chrysler Cordoba, 2-dr.
1978 Datsun, low miles
1977 Honda Civic

-TRUCKS-

1984 Chev pick-up, 1/2 ton
1983 Ford Hi-Cube van
1983 Ford Ranger diesel
1982 Chev S-10, V-6, 4-spd.
1980 GMC pick-up diesel

OTHER VEHICLES
TO CHOOSE FROM
WE BUY CARS AND
TRUCKS FOR CASH

Wanted

ANTIQUES—Old furniture, pianos, duck decoys, dishes, cupboards, chairs with designs on backs, crocks with blue decorations, anything old, single items or estates. Pay cash. Phone collect or apply to Johnson's Antiques, Highway 138, Cornwall, Ont. Tel. 932-0766. Shop open 7 days a week. 37-tf

WANTED: One pair of tire chains for a lawn tractor size 23 x 10.50-12. Tel. 932-4403. 1-3p

WANTED
Sewing Contractors
for Sportswear
Telephone:
514-524-3581
Maurice Venneri 2-3c

Vehicles for Sale

1984 Nissan, king cab, excellent condition, automatic, fibrobec top, AM/FM radio. Tel. 347-7171, George Daoust. 2-1p

1977 Polaris 340ss colt, 1,000 miles, speedometer, tachometer, fuel guage, excellent condition, $750 or best offer. Tel. 874-2197. 2-3p

FOR sale, 1979 Honda Civic, 2-dr., pioneer stereo, Michelin tires, mechanically sound, body needs work, $2,000 or offer. Tel. 931-2052. 2-3p

1978 Buick Regal, turbo-charged, one owner, very good condition, $5,000 or best offer. Tel. 931-2022. 2-3p

1979 Moto-Ski 300, excellent condition. Tel. 527-5242 after 5 p.m. 2-2p

Glengarry
HONDA
GREAT DEALS ON
WINTER WHEELS

1984
Honda Accord LX 5 speed, AM/FM cassette stereo

1983
Honda Accord, 4-door, auto., low mileage

1982
Honda Accord, auto., hatchback, AM/FM radio, 4-door, low miles
Honda Civic 2 dr, hatchback, AM/FM cassette, 5 speed

1981
Toyota Tercel, 4-door, 4-speed
Honda Civic, auto., 2-dr. 61,000 km.
Dodge Aries 'K' 2 dr., auto.
Honda Civic wagon 4 dr., 5 speed, AM/FM cassette, never winter driven
Buick Skylark, 4-dr., 4-speed, bucket seats, console, AM/FM

1980
Toyota Tercel, 2-dr., low miles

1979
Chev Impala, Station wagon $1,300. (as is).
Chev Impala, 2-dr. auto., well equipped
Ford T-Bird, well equipped

1978
Ford T-Bird, 2-dr., auto., clean car

1976
Toyota Corona 4-dr. auto

TRUCKS
1984 Toyota 1/2 ton, demo.
1980 Toyota 4x4, short box

All vehicles are safetied!
12 month, 20,000 km warranty is available
24-Month
40,000 km Powertrain
Warranty Also Available
Open nightly 'til 8, Sat. 'til 12
Bob Lajoie 525-1945
Brian Carson 525-3327
Hwy. 34 South, Alexandria
Tel. 525-3760

Wanted

CAR pool or passenger wanted, McCrimmon at Hwy. 34 to West Island, Montreal. For details call 525-3504. 2-3p

WANTED—Penpals in Canada wanted urgently, all ages. Write: Pen Society, (B.21) Chorley, Lancs, England. 2-1p

Farm Machinery

WANTED: All kinds of good used farm machinery. Call between 8 and 9 a.m. Tel. 613-346-5568. 50-6c

RUBBER cow mats for sale 42" x 65" $40. each. Tel. 525-2724. 2-2p

LOUIS LAUZON LTD.
525-1937 164 Kenyon St.

BUTLER
Co-op Stave Silo
Butler Silage Unloaders
Conveyors
Cattle Feeders 3-tf

INTEREST WAIVER
to May 1/85
or
10% FINANCING
on
USED TRACTORS

CASE 2390 cab, air, 20.8 x 38, low hours.
FORD 7700 4-wd., cab, dual-power. Only 1375 hours.
CASE 970, Rops cab heater, 12-speed power shift.
CASE 1410, 12 speed, power shift, cab, low hours
COCKSHUTT 35L, gas
KUBOTA B7200 with loader and Woods mower. Only 82 hours, like new.

CASE 580C, 1978 loader-backhoe, standard boom, A-1 condition.
CASE 580B, 1973 loader-backhoe, standard boom.
CASE 580CK, 1970 loader-backhoe, cab, diesel
CASE 1845 uniloader, A-1 condition
M.F. 70 loader-backhoe.
CATERPILLAR D-3, dozer, low hours.

Come see our super deals
on our
New and Used Equipment

case
MARLEAU GARAGE
Sales and Service
Industrial & Agricultural
Nelson Menard, 524-5783
St. Bernardin, Ont.
Tel. 678-2033 48-tf

Ford Tractors Equipment
TROTTIER
FARM
EQUIPMENT
LTD.
Hwy. 43, Alexandria
Tel. 525-3120

NEW TRACTORS

Ask About Our Extra Specials on New Tractors Plus Many Models of the 1000 Series Tractors

1—7710 4x4
1—7710 Ford with cab
1—6710 without cab
1—6610 Ford
1—5610 Ford 4x4
1—3600
1—2110
1—1210 Ford

SPECIAL DEAL
on Ford Parts plus
Pressure Washers,
Air Compressors,
Battery Chargers and
Electric Welders
Ask About
Ford Parts Reduction

1—Elec. snow shovel

USED TRACTORS

1—Ford 7700 4x4 with 695 hrs.
1—David Brown 1200
1—Ford Forklift with 12 ft. mast
1—Ford 2000 gas
1—Massey 35 and loader
1—Ferguson 2085
1—Ford 3000
1—Ford Jubilee
1—Ford 3300 with cab

Good Supply of
Loader buckets
and Snowblowers in Stock

NEW IDEA
EQUIPMENT
EXTRA SPECIAL
DISCOUNTS
on all spreaders
BUSINESS HOURS
8 a.m. to 5:30 p.m.
Sat. 8 a.m. to 12 noon

Wanted

MALE Airedale wanted for breeding. Tel. 525-3504. 2-1p

Work Wanted

RELIABLE experienced woman will babysit in my home. Tel. 525-1063. 1-2p

Help Wanted

BABYSITTER needed for 4-month-old all day and 6-year-old 1/2 day. Your home or mine. Tel. 525-1025. 52-3p

PART-TIME help required with office work experience. Call 525-1315. 2-1p

WANTED
Experienced sewing machine operator for single needle machine. Piece work with base rate. Tel. 525-2209 or apply at:
Regal Knitting Mills
113 Main St.,
Alexandria, Ont.
KOC 1A0 2-4c

WANTED
Experienced
operators for
overlock
sewing machines
Apply at
Rosstex Contr.
68 Main St.
behind Becker's Store 2-2p

Business Opportunity

RESTAURANT—living quarters plus apartments. West end of Cornwall. Fully licensed, seating capacity 39. Good opportunity for family operation. Financial statements available. Contact owner at 932-5614 between 8 and 10 p.m. 2-6p

ESTABLISHED business in Martintown. Owner's health forces sale of large general store with all stock and equipment. Includes 3-bedroom apartment upstairs and double garage. Carson Chisholm. 937-0201. Carriere-Pedersen Realty. 2-4c

Notice

NOTICE TO CREDITORS
IN THE MATTER OF THE ESTATE OF RANALD V. McDONALD, LATE OF THE TOWNSHIP OF LANCASTER, IN THE COUNTY OF GLENGARRY, FARMER.
TAKE NOTICE that all persons having claims against the Estate of RANALD V. McDONALD, FARMER, who died on or about the 9th day of November, 1984, are hereby required to send full particulars of their claims to the undersigned Solicitor, on or before the 30th day of January, 1985, after which date the Estate will be distributed having regard only to the claims of which notice shall then have been received.
DATED at Alexandria, Ontario this 4th day of January, 1985.
Jean Marc Lefebvre, Q.C.
Barrister & Solicitor
39 Main Street North
Alexandria, Ontario
K0C 1A0
Solicitor for the Estate 2-3c

Tender

BY PUBLIC TENDER
Farm For Sale

LOCATION: 5 km. north west of Vankleek Hill on County Road 11 (Cassburn Road)
LEGAL DESCRIPTION: Lot 39, Plan M-100, Longueuil Township, Prescott County.
LAND: 154 acres: 104 tillable, 70 tiled
BUILDINGS: House with 20 year life lease, another house not completed and service buildings set up for farrow-to-finish operation
NOTES: 1) Offers will also be considered with the house (with life-lease) excluded.
2) Offers will include farrowing crates, liquid manure pump, weaner decks, 2 feed bins, feed mill, sealed glass silo, elevator-distributor equipment and liquid manure silo.
3) Purchase price is to include assumption of approximately $4,700, 6% Tile Drainage Loan. Offers to purchase must be received by January 18, 1985. A certified deposit of $5,000. must accompany the offer. For further information, please contact:
FARM CREDIT CORPORATION CANADA
A. Moore,
20 Montreal Rd.,
Cornwall, Ont.
K6H 1B1
(613) 932-0442
if no answer telephone (613) 995-1291 or 995-1292. Please refer to file number 392402-532. 2-2c

Personal

THANKS to St. Jude for favors obtained. B.MAC 52-3p

YOUNG man looking for transportation by car to the West Island of Montreal, 5 days a week starting the third week in January; willing to share travel expenses. Please call 525-4795. 1-2c

THANKS to Sacred Heart of Jesus, thanks to St. Jude, thanks to the Holy Spirit. L.E.C. 2-1p

THANKS to the Sacred Heart of Jesus, St. Jude and St. Theresa for favors received. M.R. 2-1p

HAPPY birthday to Polly from Richmond, Ont. who turned a big four zero plus one (41) on December 17. From her younger brother "The Bacon Maker". 2-1p

Services

CARPENTRY—General, home and farm repairs. No job is too small. Available at your convenience. Tel. 525-4231 1-3p

Notice

NOTICE TO CREDITORS
IN THE MATTER OF THE ESTATE OF IRENE MARY DIACHUN, LATE OF THE VILLAGE OF GREENFIELD, COUNTY OF GLENGARRY, WIDOW, DECEASED.
TAKE NOTICE that all persons having claims against the estate of IRENE MARY DIACHUN, who died on or about December 14th, 1984, are hereby required to send full particulars of their claims to the undersigned solicitors, on or before the 28th day of January, 1985, after which date the estate will be distributed having regard only to the claims of which notice shall then have been received.
DATED at Alexandria, Ontario, this 28th day of December 1984.
MACDONALD & AUBRY
Box 1000
Alexandria, Ontario
K0C 1A0
Solicitors for the Executrix 1-3c

NOTICE TO CREDITORS
IN THE MATTER OF THE ESTATE OF MYRTLE JEAN MacPHERSON, LATE OF THE VILLAGE OF LANCASTER, IN THE COUNTY OF GLENGARRY, WIDOW, DECEASED.
TAKE NOTICE that all persons having claims against the estate of MYRTLE JEAN MacPHERSON, who died on or about December 12th 1984, are hereby required to send full particulars of their claims to the undersigned solicitors, on or before the 28th day of January 1985, after which date the estate will be distributed having regard only to the claims of which notice shall then have been received.
DATED at Alexandria, Ontario, this 28th day of December, 1984.
MACDONALD & AUBRY,
Box 1000,
Alexandria, Ontario.
KOC 1A0
Solicitors for the Executrix 1-3c

Services

LICENSED electrician available for small jobs, renovations, new installations, at very competitive rates. Tel. 525-2117. 1-2p

GENERAL carpentry, plastering, painting, etc. Tel. 347-2227. 2-2p

dude
MOBILE
DISCOTHEQUE
Weddings - Stags - Parties
525-2943
or 525-3808
Andre M. Menard 11-tf

SKYLARK
MOBILE DISCOTHEQUE
L'ALOUETTE
Weddings - Stags -
Parties, etc.
Music for all occasions.
Tel. 525-2008
Jean Seguin

Notice

ÉCOLES CATHOLIQUES DES COMTÉS DE
S. D. & G.
COUNTY ROMAN CATHOLIC SCHOOLS
1104 EST, PREMIÈRE RUE FIRST STREET EAST CORNWALL, ONTARIO K6H 1N5 TEL. (613) 933-1720

NOTICE
Please note that the regular meeting of the Stormont, Dundas & Glengarry County Roman Catholic Separate School Board will be held on Tuesday, January 22, 1985 beginning at 19:30 hours. 2-1c

NOTICE TO CREDITORS
IN THE MATTER OF THE ESTATE OF JAMES AUSTIN BAILLIE, LATE OF THE TOWNSHIP OF LANCASTER, IN THE COUNTY OF GLENGARRY, SALESMAN.
TAKE NOTICE that all persons having claims against the Estate of JAMES AUSTIN BAILLIE, Salesman, who died on or about the 3rd day of December, 1984, are hereby required to send full particulars of their claims to the undersigned Solicitor, on or before the 30th day of January, 1985, after which date the Estate will be distributed having regard only to the claims of which notice shall then have been received.
DATED at Alexandria, Ontario, this 5th day of December, 1984.
RUTH BAILLIE, Executrix
by her Solicitor,
Jean Marc Lefebvre, Q.C.
Barrister & Solicitor
39 Main Street North
Alexandria, Ontario
K0C 1A0 2-3c

NOTICE
To The Residents of the Village of Maxville
WINTER PARKING RESTRICTIONS
No parking will be allowed on all Village streets from 8:00 p.m. to 7 a.m. starting December 15, 1984 to March 15, 1985.
C.A. Charbonneau (Mrs.) A.M.C.T.(A)
Clerk-Treasurer
Village of Maxville 1-2c

EVENING AUCTION SALE
At Neverett Sales Inc.
5 miles west of Ormstown, Quebec
5 miles east of Huntingdon, Quebec
on Island Road
MON., JAN. 14/85
at 7 p.m. evening
To be sold the complete herd of Clo Mueller from Athelstan, Quebec consisting of 40 cows, 6 heifers, and 1 bull. The above dairy has milk records of 14000 pounds of milk with 3.7 test. Official records at ring side. Many fresh within last 2 months. Balance close or bred back for June, July. Another consignment of 40 top 1st calf heifers due within 1 month. With size and quality.
TOBY NEVERETT: AUCTIONEER
FOR INFORMATION CALL Neverett Sales Reg.
TEL.: 514-829-2000 1-2c

Services

COLOR analysis: Let me show you the colors that will enhance your appearance! Determine your season, facial, skin analysis, season pallet and make-up session. Tel. 525-1822. 49-9p

SEGUIN
WRECKERS
Used Auto
Parts
We also buy cars for parts
Dalhousie Mills
347-3291 47-tf

Services

VITRERIE
GREEN VALLEY
GLASS LTD.



See us for all kinds of windows!
GLASS
MIRRORS
ALUMINUM DOORS
WINDOWS, WINDSHIELDS
Tel. 525-2704

CLASSIFIEDS GET RESULTS!

Old Magazines Wanted
Paying cash for pre-1960 Movie Magazines.
Large quantities preferred.
(514) 481-2830/731-5409
4732 Circle Road, Montreal, Quebec. 2-1p

Unreserved Auction
Sat., Jan. 12
at 10:00am
Corner of Hwys. 43 & 31, Winchester, Ont.

The undersigned Auction Company has been commissioned by Ward Mallette Inc. to sell from the assets of Dwyer Hill Farms Inc. by unreserved auction the following:

Admiral refrigerator and stove (avocado); GE refrigerator/freezer; GE washer; freezer; 5-piece patio set; dining room table w/8 chairs; china cabinet; 3 antique chairs; 2 small corner cabinets; Lazy-Boy chairs w/massage; (2) Lazy-Boy chairs; (2) loveseats; (2) sofas; sectional sofa; end tables; wall units; coffee tables; stereo, cassette deck; 20" color TV; 12" color TV; vacuum; 4-piece bedroom suite; 5-piece bedroom suite; microwave oven; Apple II computer w/2 disc drive, printer and video display; Bearcat 220 scanner; Vautronil airplane calculator; exercise bike; (2) bicycles; lamps; clocks; barometer; propane BBQ; ornaments; oil paintings; pictures; blankets; mirrors; coffeemaker; toaster; crystal; toaster oven; electric knife; dishes; mugs; pots; pans; bowls; place settings; silverware; glassware; guitars; plus much more too numerous to mention.

Restaurant and Lounge: (2) metal storage cabinets; desks; filing cabinets; chairs; 8x10 walk-in cooler; Jackson dishwasher; Roll-a-Grill; stainless steel sink; complete restaurant serving line; (4) bar stools; (12) loveseats; (30) leather lounge chairs; (20) lounge tables; 6x12 pool table and accessories.

Sale held indoors.
TERMS: CASH

RIDEAU AUCTIONS INC.
WINCHESTER, ONTARIO
For more information call:
Hunter McCaig
Days, 613-774-2735; Evenings, 613-258-5095

Tractor and Equipment Auction
Fri., Jan. 18
at 10:00am
Corner of Hwys. 43 and 31, Winchester, Ont.

We will be starting the sale with new tools and machine attachments.

1968 Cougar completely restored, to be sold on behalf of the Mechanic's Lien Act.

Tractors: Farmall C; Ford 8N; IH 484; MF 50 w/ldr.; (2) IH 674; (2) IH 574; IH 684; MF 35; MF 65; IH 544; White 2-60 FWD; IH 784; DB 1210 w/ldr.; IH B250 w/ldr.; MF 165; Ford 3600; IH 414; JD 1830; IH 624; DB 880; JD 2120; IH 656; White 2-62 FWD, cab and ldr.; IH 986; (2) IH 784; IH 574 Hydro; IH 434; Ford 8600; MF 1085; MF 265 w/ldr.; MF 275 w/cab; Ford 4000; White 2-60 w/ldr.; DB 1210 FWD, cab w/ldr.; Ford 7600 w/cab; Ford 4000; MF 245; Ford 1700; MF 135; Hough payloader; Ford 3000; MF 180; JD 1840 FWD; IH 340 w/ldr.

Trucks: 1973 Ford halfton; 1976 GMC 3/4 ton; 1972 Ford 9000 highway tractor; 40' highway trailer; 1973 IH 1800 w/log clam; 5th-wheel trailer.

Equipment: MF 12' disc; IH 3F plow; IH 3 pt. drill; AC 3F plow; 4', 5' and 6' rotary cutters; NH 352 grinder/mixer; IH 430 baler w/thrower; DB loader; boom pole; carry-all; scoop, 4', 5', 6', 7' and 8' scraper blades; post hole auger; fertilizer spreader; 3 pt. disc; IH #15 rake; IH 5100 18R drill; half tracks; 6½ ton wagons (new); Gehl mix mill; IH #10 drill; NH 489 haybine; tires; duals; 5', 6' and 7' snowblowers; feeder wagon; 1F and 2F plows; IH 1190 haybine; rims; 20.8x34 tires; Bush Hog 18' disc; bucket; NH corn head; JD seed drill; Badger manure pump; bale thrower rack; IH mix mill; heat-houser; AC 16' cultivator; IH 56 6R planter; tire chains; MF 550 combine with pickup reel.

List subject to change prior to auction.

Terms: Cash or acceptable cheque with bank letter. Announcements made the day of the sale over-rule all previous advertisements.

RIDEAU AUCTIONS INC.
WINCHESTER, ONTARIO
For more information call
Hunter McCaig, Manager
Days, 613-774-2737; Evenings, 613-258-5095

8 SOLID REASONS TO BUY

1) Excellent selection of domestic and imported late model units available.

2) Each unit thoroughly inspected and reconditioned in our shop.

3) Two year, 40,000 km warranties available.

4) Competitive bank rates with low downpayment handled on the premises.

5) Each vehicle winterized and ready to be driven away.

6) Each unit value priced, shop and compare.

7) Years of auto service experience of the highest quality has earned Highland Motor Sales the distinction of being known as the "Quality Dealer" in the 3 Counties.

8) Over 70% of our business is "Referrals by Word of Mouth".

1984 Ford Tempo, 4-Door, 12,000 km, Like New
1980 Tercel, 4-speed, FWD., 4 cyl., body perfect
1983 Celica, 2-Door Coupe, Fully Equipped
1980 Toyota 1/2 Ton, 4x4, 4-Speed, Only 66,000 km.
1982 Plymouth Reliant, 4-Door, Auto., 4-cyl.
1979 Olds Cutlass, 2-Door, Auto., Low mileage
1981 Ford Escort, 2-Door Lift Back, 4-Cyl.
1978 Chev. Camaro, 350 Automatic, Only 69,000 km.

HIGHLAND
Motor Sales (Maxville) Ltd.
Hours: Daily 'til 8. Sat. 9 'til Noon
Maxville
527-2735
or
347-3950

BUSINESS AND PROFESSIONAL DIRECTORY



Accounting

CORNWALL MORRISBURG

BLAKELY, CRAIG, VISCOUNT & CO.
CHARTERED ACCOUNTANTS

1343 Rosemount Ave.
P.O. Box 789
Cornwall, Ontario
K6H 5S7
613-932-3610

Fifth Street
P.O. Box 27
Morrisburg, Ontario
K0C 1X0
613-543-2981

B.E. COMRIE & CO. INC.
15 Fifth St. W.
Cornwall
613-938-3634

- Trustee in Bankruptcy
- Agent for Secured Creditors
- Receiver and Manager
- Insolvency Consultant

347-3992 347-2914 347-2962
Bookkeeping & Full Accounting Services
For Small and Medium Companies
Mrs. Carolyn Laing
Williamstown, Ontario
Bilingual Service
Call for appointment day or evening
Serving Cornwall, Alexandria and area
Reasonable Rates

Auctioneers

BROWN'S AUCTION CENTRE
Robert J. Brown
Auction Sales, Appraisals
Estate Auctions
932-7925
R.R.2, South Branch Road
Cornwall, Ontario.

Auto Deliveries

AUTOS FOR
Fla. and Calif.
(available immediately)
Tel. 1-514-489-7284
WESTMOUNT DRIVE AWAY

Automotive

Are you having RADIATOR PROBLEMS?
Call
RADIATOR SERVICE
MR. RADIATOR
Laurent Ladouceur, Prop.
Tel. 525-3752

Ryax Holdings Inc.
John Ryan, Proprietor
We reconstruct Alternators and Starters for all makes of vehicles, also imported makes, Commercial, Industrial and Agricultural Vehicles
24-Hours Service for Industry and Agriculture
WHOLESALE AND RETAIL DEALERS
60 Main St. S. Alexandria 525-1123



RADIATOR
Repairs - All Models
Cars to Heavy Equipment
FREE ESTIMATES
Mon.-Fri. 'til 9 p.m.
Sat. 'til 6 p.m.
Reynald Blais, prop.
Sports Sales 525-3693
182 Main St. No. 525-2707
R & R

RALPH'S
Automatic Transmission Specialist
Transmission Tune-ups
Transmission Oil Coolers
and General Repairs
R.R.1 Dalkeith, Ont. (613) 525-3194
2 miles North of McCrimmon & Lochinvar Rd.

Carpets

DISCOUNT CARPET SALES
421 FOURTH ST. WEST — 938-0735 —CORNWALL, ONT.
Stock of over 8,000 M^2 to choose from
A-1 lines, remnants & discontinued lines
Floorings
Also lines of Sub Grade Carpet
& Flooring at Special Reduced Prices
COMPARE and BUY
STORE HOURS: MONDAY - THURSDAY, 9 a.m. - 6 p.m.
FRIDAY, 9 a.m. - 9 p.m.
SAT. (June 1 - Aug. 31), 9 a.m. - 1 p.m.
(Sept. 1 - May 31), 9 a.m. - 5 p.m.
Art Buchanan

Construction

GENERAL CONTRACTOR
RAYMOND DUPUIS
- Aluminum Siding
- Woodwork
- General Repairs
- Painting

Tel. 525-3694

This Space
Can Be Yours!
13 wks. - $65

JOE O'NEILL 874-2018
MATT O'NEILL 525-2308
JOE O'NEILL CONSTRUCTION LTD.
R.R. 1, Glen Robertson, Ont. K0B 1H0
Booking now for
Winter Interior Renovations

Funeral Homes

This Space
Can Be Yours!
13 wks. - $65

---

salon funéraire
wilson
funeral home
Serving Glengarrians
In Cornwall
822 Pitt St. (613) 938-3888
Cornwall, Ontario
Ronald Wilson, Director

McArthur Bros. & MacNeil Ltd.
FUNERAL HOMES
FUNERAL DIRECTORS
Donald W. Derry Brent Trudell William MacDonald
Member of NSM - OFSA & ODFSA
932-6300
428 2nd Street E. Cornwall
2 Locations
Oak Street Lancaster

Electrical Repairs

Marcel Lalonde
Electrical Contractor
Industrial - Commercial
Residential - Rural
Electric Heating
105 Lochiel St. 525-3345

ADRIEN MENARD ELECTRIC INC.
ELECTRIC MOTOR REPAIRS
11 Mill Square Tel. 525-2173
- *Service of water pumps and installation*
- *Repair of Sunbeam cow clippers*
- *Sales of Jacuzzi and Beatty jet pumps (Repair all makes of water pumps)*

Land Surveyors

HAZEN MELDRUM LIMITED
ONTARIO LAND SURVEYORS

Cornwall Office
Hazen Meldrum
N.S.L.S., O.L.S.
Tel. 932-8124

Winchester Office
W. J. Johnston
O.L.S.
Tel. 774-2414

Alexandria Office
9 Main Street N.
Wednesdays
9:30 - 12 Noon
Hazen Meldrum
N.S.L.S., O.L.S.
Tel. 525-3444

Lumber

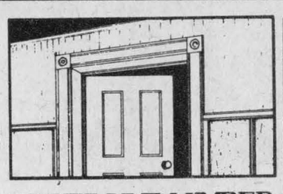

WHITE PINE LUMBER
Ken Alexander, R.R.1 Alexandria
525-3040

Dressed Pine Boards
for shelving, flooring, wall panelling, wainscotting, board and batten bevel siding
MOULDINGS:
Crown, Panel, Cove,
Wide Window Casing
Baseboard, Rosettes
(In Old Style Pattern)
Doors in Pine - Cedar

Meat Shop

Country Beef and Pork Shop
Custom Slaughtering
Cutting - Wrapping - Freezing
Beef and Pork Sale
Gov't inspected and approved
347-2288 Lancaster, Ont. K0C 1N0

Plumbing & Heating

MENARD
Plumbing & Heating
Bathroom Renovations
Complete Job Estimates
Whirlpool tubs a specialty
Modernize Your Home With
A New Bathroom
938-0673 347-3443

Transmissions

JACK'S AUTO SERVICE
Automatic Transmission Specialist, Professional Brake Work, General Repairs
Jack Lacroix
Mechanic St. W.
Maxville, Ont.
527-2278

Pets

BRODIE ROAD KENNEL
Boarding & Grooming
JoAnn Brown-Besner
Proprietor
874-2044
R.R.3. Dalkeith

Printing

The Glengarry News
Letterheads, Business Cards
Envelopes, Wedding Invitations
Stag Tickets
"For all your Printing Needs"
3 Main St. 525-2020

Painting

GLOBE PAINTING
Painting & Decorating
Interior & Exterior
Plastering, Dry Walls
Paper Hanging
Free Estimates
R. SORENSON
Tel. 538-2325

Tack Shop

MRS. CATHERINE B. MILLER
PROPRIETOR
The Horseman Shop
COMPLETE OUTFITTERS FOR HORSE AND RIDER
R.R.1, Williamstown, Ontario Telephone (613) 931-1883

Rest Homes



The Ol Presbytery of Glen Robertson
Comfortable Retirement
Living Among Friends
P.O. Box 40
Glen Robertson, Ont. 874-2228

Craig Miller Lodge
* Rates starting at $16 daily
* Free transportation to Alexandria
* Friendly homestyle living
For information call
Sharon Preston - 347-2306

Repairs

A.D. Renovation
Siding & Roofing
General Maintenance
additions; construct garages and sheds
FREE ESTIMATES
Andre Dumont, prop.
525-2910
or 525-2281

Saw Mills

PORTABLE SAWMILL
Custom Cutting
Prop. Perry Ryner
RR2 Apple Hill
527-3136
527-5253

Uniforms



Uniformes Choix
Vast Selection
In professional White and Pastel Shades
Sizes 3 to 24 1/2
15 to 25% OFF
114 Atlantic
(Same street as Le Carillon Newspaper)
Hawkesbury, Ontario
632-9014

Tires

GLENGARRY TIRE SERVICE
All types of tires, including farm
24-hour service
On the spot repairs
Night Calls:
GILLES — 874-2727
RON — 347-3157
Glen Robertson
Tel. 874-2727

Water

CONRAD MENARD WATER CONDITIONING
Sales and Service of Water Softeners and Filters
Salt, Iron Remover and Potassium
Call after 5 p.m.
613-525-2156

COMFORT
WATER TREATMENT
- Softeners
- Distillation
- Filters
- Free Water Analysis

525-3877
18 Main St. GERALD OUELLETTE Alexandria

Robert's Rental Service
We are the new distributors for Labrador pure spring water and water coolers.
Water Coolers may be rented until water problem is over in Alexandria region.
Free Trial Offer
For More Information
Call 525-2807



Wood Heat



THE SUNWORKS
RENEWABLE ENERGY CENTRE
Come see us for all your wood heating needs!
Richard Kerr
257 William Hawkesbury
Dalkeith 874-2293
632-0456

AULD LANG SYNE

TEN YEARS AGO
Thursday, January 9, 1975

Alexandria's clerk-treasurer Don Collin reported a good year as the new town council held its inaugural meeting Tuesday evening.—Work started Monday on redecorating of the interior of St. Martin of Tours Church in Glen Robertson.—It is possible that Glengarry Memorial Hospital may have the opening of the large new addition on the 10th anniversary of its official opening May 12, 1975.—An accident-free holiday period was reported by both Alexandria police and the OPP. Alexandria firemen also had a pleasantly incident-free holiday with only two calls to rural homes where damage was light.

TWENTY YEARS AGO
Thursday, January 7, 1965

A drill crew hired by Consumers Gas Co. has started a search for oil or gas on the farm of George Osborne and son, north of Bainsville.—A native of the Dalhousie area, Mrs. Eugene Bouvrette, 69 of St. Eugene, was fatally injured Dec. 28th when struck by a car as she crossed the street.—Ken MacLennan of Dalkeith, was elected chairman of the Lochiel Township Area Public School Board.—Construction on the hospital should be completed by month's end. Equipping of the hospital will be completed by late March.

THIRTY YEARS AGO
Thursday, January 6, 1955

Captain Allan B. McRae of St. Raphael's, a Catholic chaplain in Korea, writes of singing a Midnight Mass for his unit, the Queen's Own Rifles, at which five Glengarrians were present. They were his driver, Pte. Guy Vachon of Alexandria; Rfmn. Donald Joseph MacDonell, Apple Hill; Rfmn. Roderick Allan MacDonald (Colin) of Glen Nevis; Cpl. J. Lapierre of Maxville, as well as a Montreal soldier with St. Raphael's connections.—Two Christmas fires at Stewart's Glen badly damaged the farm home of John Paul Leger and damaged that of Stanley Campbell.—Gordon McIntosh of Apple Hill has resigned as township roads supervisor in Kenyon after 14 years' service.—Col. Donald C. Cameron, DSO, of Alexandria, who has been serving as director of infantry, has been named commander of the 25th Canadian Infantry Brigade with acting rank of Brigadier. He will be stationed at Camp Borden.

FORTY YEARS AGO
Friday, January 5, 1945

Sgt. Earl W. Fortin, a former resident of Williamstown, has been killed in action in Holland. WO2 Alfred MacGregor of the RCAF is reported missing since Dec. 28th. He is a son of Mr. and Mrs. Charles MacGregor.—Pte. Bernard Lauzon of Alexandria, son of Mr. and Mrs. Alex Lauzon, was seriously injured when struck by a car at Brantford, Dec. 27th.—Cornwall assumed the status of a city New Year's day.—Sgmn. John A. Chisholm of Loch Garry, arrived home for Christmas, one of the servicemen selected to return on 30-day leave after serving five years overseas.—Madeleine and Gisele Sabourin left Wednesday to fill Civil Service positions at Ottawa after completing business training at Hawkesbury.

FIFTY YEARS AGO
Friday, January 4, 1935

There are to be contests, Monday, in both Lancaster township and Lancaster Village. In the township R. A. McLeod was given the acclamation as reeve. D. McDonald is retiring; Robert Edgar and Wm. J. Major are contesting the deputy-reeveship while C. M. Edgar, Geo. Fourney, T. Scott Fraser, Allan R. McDonald and James Allan McDonald are seeking the three council seats. Reeve J. R. McLachlan was re-elected in Lancaster Village and D. McLean, J. Dufresne, O. Bougie, A. Seguin, H. Carrier and H. Sauve, are contesting the three council seats.—A. D. Clingen, J. Albert Dancause and Howard Coleman were elected trustees of the Police Village of Apple Hill, by acclamation at the nomination meeting held Monday evening.—Wilfred Beaudette, student, Ontario Agricultural College, Guelph, was at his home in Martintown for the Christmas holidays.

SIXTY YEARS AGO
Friday, January 9, 1925

The government assay of the gold ore from the mine on the farm of Michael Boudreau, 8-2nd Kenyon, was made public on Christmas eve, and the richness of the assay, $1,085.20 of gold to the ton, has amazed our townspeople. The pit is now sunk to 45 feet.—Two hundred and fifty eight churches throughout Canada have voted to enter the United Church and 28 voted non-concurrence. Among Glengarry results are: St. Columba, Kirk Hill, 11 for, 131 against; Knox, Lancaster, 131 for, 61 against; Maxville, 57 for, 114 against; St. Elmo, 37 for, 64 against; Williamstown, 121 for, 57 against; Apple Hill, 78 for, 42 against.—J. A. Cuthbert recently named Manager of the local branch Royal Bank, Mrs. Cuthbert and children, arrived in town from Orillia, Tuesday.—Miss Ella Dever left on Monday for Toronto, where she enters St. Michael's Hospital as nurse-in-training.—In Monday's voting in Lochiel township, Allan Campbell was elected reeve; F. L. Cains, deputy-reeve; H. Robertson, A. Lalonde and Fred Sabourin, councillors.—Miss Anne Lalonde, Apple Hill, left Sunday for Montreal, where she purposes training as a nurse.

SEVENTY YEARS AGO
Friday, January 8, 1915

A. J. McLellan was elected deputy reeve of Charlottenburgh by but a 16 vote margin over H. R. McDonald in Monday's balloting which also saw A. Farlinger, H. Kinloch and Wm. Edgerton returned as councillors. In Lochiel township, A. A. McMillan, D. W. Fraser and Jas. Robertson were successful in the contest for council seats.—Miss Ethel Ostrom left Friday evening for Haileybury, Ont., having accepted a position on the High School staff there.—Two residents of the 3rd Lancaster, suffered heavily by fire this week. On Wednesday evening Joseph Lalonde lost his barn and contents which included 14 milk cows, pigs, hens and valuable machinery. Early Thursday morning, W. F. McBain lost his valuable new barn.—Arthur Edson, son of J. H. Edson, Bainsville, is leaving for the front shortly to fight for his king.—Neil A. McLeod of McCrimmon left last week on an extended trip to British Columbia and California.

EIGHTY YEARS AGO
Friday, January 6, 1905

Charlottenburgh township election results Monday saw H. A. Cameron elected for Counties Council; J. B. Ferguson, reeve; W. Centre, Allen McDonell and D. A. McDonell, councillors. In Lancaster township, Finnan R. McDonald was elected reeve; Donald W. Morrison, D. W. McGillis, W. J. McGregor and F. J. McLeod, councillors, Alex J. McEwen was elected reeve of Maxville.—A sad drowning occurred last Friday evening when Miss Annie McDougall, 72 of 31-6th Lancaster, slipped while getting water and fell into the boxed spring. — Master David Kemp has joined the local Post Office staff.—Moose Creek had a disastrous fire on Wednesday morning when Gagnon's store, John Munroe's blacksmith shop and dwelling and several outbuildings were destroyed.—Wilfred McDougall of Maxville, left Tuesday for Ottawa, where he has secured a good position.

Martintown WI meeting

MARTINTOWN—Jo Van Loon extended a warm welcome to thirty members and three visitors, at the December meeting of the Martintown WI.

Martintown Presbyterian church hall was decorated for a pot luck program and as more members participated this year, the program was complete with games, sing-songs, poems, and a skit by Cathy Stringer, Audrey Morris, Joan MacKenzie and Irene West with Mrs. Alison Murray as pianist. Eileen Johnston acted as chiarman for the proceedings.

Roll call was 'Bring a gift for your secret friend', also a voluntary cash donation to Baldwin House. Members stated their desire to continue with a secret friend for 1985.

A program titled Leadership Pursuit is being offered during the winter of 1985, extending weekly from January 23 to March 13 each Wednesday evening. It will replace Rural Seminars for Vital People which were held during the past two years. Copies of the agenda will be distributed at the January meeting so that everyone will have a good knowledge of the programs.

Mrs. Murray reminded members that Diane Harkin, Canadian editor of Farm Women magazine will be the guest speaker at the January meeting held in the Presbyterian Church Hall on the 17 at 1:30 p.m.

A Christmas luncheon was served by hostesses Beverley Runions, Shirley Beaudin, Regina Ross, Mary Murray, Anna Goudie and Margaret Harris, all of whom were thanked by Mrs. Murray.

New K of C council organized in Lancaster

The new St. Joseph's Council No. 8715 of the Knights of Columbus at Lancaster, held its first social event, Wednesday Dec. 19th, in St. Joseph's Hall. The ladies were entertained at a wine and cheese party.

A feature of the evening was presentation of the knights of the month. Recognized were: June—Armand Chenier; July—Leo Gaucher; August—Rejean Julien; September—Michael Kroll; October—Michel Lazor; November—Oscar Menard; December—Alain Cholette.

Already boasting 50 members, the new Council was organized earlier this year with the assistance of Duncan Morris of Alexandria, then district deputy. The charter meeting was held in April and there are two meetings monthly in St. Joseph's Hall. The new council plans to become involved in community activities reports Milton MacDonald, Financial Secretary.

The chief officers are: Grand Knight — Raymond Beaupre; Deputy Grand Knight—Dr. Harry Abbey; Financial Secretary—Milton MacDonald; Treasurer—Michel Bourdeau; Chaplain—Msgr. Rudolph Villeneuve.

BOOT BONANZA

Sale!

NOW ON



BOOTS

20% - 50% OFF

Plus

BONUS BONANZA!

Shoes, Purses, Wallets, Slippers, Gloves, Mitts, Knee Socks, Leg Warmers (CHILDREN'S AND LADIES')



THE BOOTIQUE

25 Main St. Alexandria 525-2934

JANUARY PRICE THAW

On All Our

1984 DEMONSTRATORS

Choose from 17 Cars and Light Trucks

And All Our

USED CARS and TRUCKS

Choose from over 77 units to suit every motoring need and budget

BRAVE THE COLD...

Come in where it's warm, take a Test Drive and Make Us An Offer

ALL UNITS REDUCED TO MOVE!!!

See the Lady or the Boys at...

Roy's GARAGE (Green Valley) LTD.

We treat you Royally

PONTIAC BUICK Cadillac GMC Trucks

Green Valley, Ont. 525-2300