The Glengarry News

VOL. LXXVIII — No. 50 ALEXANDRIA, ONTARIO, THURSDAY, DECEMBER 11, 1969 SINGLE COPY 10c



PRIZE-WINNING CHEESE—In its first year of competition in the Royal International Dairy Show at London, England, Quigley Cheese Manufacturing placed second in the 90 lb. class, cheddar cheese. Harold Montgomery of Farmers' Joy factory at Gravel Hill placed first. The Lochiel factory had an entry last year but it never reached England, evidently stolen in transit. Seen with the prize certificate are Henri Giroux, head cheesemaker and plant manager, A. K. MacPherson, Glen Sandfield, president and Morlin Campbell, secretary of the Company.

School Choir To Carol Outdoors

The 40-voice choir of Lochiel Township Public School, Laggan, will sing Christmas carols, Monday evening, at outdoor concerts in Alexandria and three township centres.

Directed by Mrs. J. Y. Humphries, the choir will make an appearance on the Stedman lot, just north of this office, at 7 p.m. Monday. It will then travel to Glen Sandfield for a 7.45 songfest to Dalkeith at 8.15 and McCrimmon at 8.50.

Next Tuesday afternoon the choir will visit Maxville Manor and Glengarry Memorial Hospital.

Police Getting Complaints On Snowmobiles

Complaints on the use of snowmobiles in Alexandria are being received by the police and Chief Cleroux issued a warning yesterday that if they continue he will take steps to have the present by-law made more restrictive.

We hear they are being driven over lawns and other private property, are using the streets in early hours of the morning and are flouting the present by-law on every hand, declared Chief Cleroux. The regulations call for their use within the town limits only getting to and from the place of residence to the lake or town border.

That snowmobiles are proliferating is pointed up by the fact that Stephen O'Connor, license issuer, has been called on for 51 plates already this fall. This represents mostly new machines because the plates are good for two years.

More Lights For Islands In Lake

Town Council held its last meeting for this year, Tuesday night, and it was a brief one with little business but passing of accounts.

Mrs. Mervyn MacDonald headed a delegation representing Junior "C" hockey players and asking further consideration of plans to increase admission to their hockey games. Needing extra revenue, the Recreation Committee had decided to raise from 25c to 50c the fee for players and spectators at these Saturday night games.

When it was pointed out 90 per cent of these players are teenagers the committee decided to retract the increase for the players.

Council authorized clearing of the lake surface near the firemen's island for public skating. Lighting on the islands in the lake will be improved to increase visibility for snowmobile users.

The proposed drop-in centre for youths in the Glen Sportswear building was further discussed and Mayor Touchette asked the committee to have it in use for the holidays.

A proclamation was passed designating Dec. 26th and Jan. 2nd public **holidays.**

To Be 95

Paul Lacombe of Glen Robertson, will mark his 95th birthday on Saturday, Dec. 13th, which is as well the birthday of his daughter, Mrs. Wellesley Vogan of Vankleek Hill.

Mr. Lacombe's memory remains very clear and he enjoys talking with neighbors and friends.

Mrs. Lacombe reached her 90th birthday on Oct. 31st and the couple celebrated their 65th wedding anniversary on Sept. 6th.

Family Of Seven Left Homeless When Fire Struck Early Sunday

A woman, her six children and a neighbor girl visiting overnight were turned out into the predawn cold in their night attire Sunday morning when fire destroyed a home at the station.

Mrs. Louise Wagnies, who came here in April from Western Canada, and her six children ranging from 16 years to eight months, lost all their clothing, personal effects and furnishings. They are staying temporarily at the White Rock Motel while looking for another home.

The Lions Club supplied shoes and stockings for the family Sunday and there were donations of used clothing from individuals and other groups.

The house is the first one beyond the town limits and is owned by Roger Leblanc who carried some insurance. There was also insurance on the furnishings, we understand.

Mrs. Wagnies was awakened about 6 a.m. by a son Paul Joseph, 12, who smelled smoke. The mother hurried the children outdoors to find shelter with neighbors while she sought a phone to turn in the alarm.

Flames had broken out the windows and doors by the time the firemen reached the scene and a lack of insulation made it impossible to control the blaze.

Carol Lavigueur, 17, was the neighbor girl who escaped the flames with the Wagnies family.

Lion Members Get Grim Warning That There Is No Way To Beat The Breathalyzer

A lot of misconceptions regarding the breathalyzer test and application of the new law to curb impaired driving were removed Monday night for members of Alexandria Lions Club. Corporal W. M. Rajsic of the Lancaster detachment, OPP, proved an interesting fluent speaker, and perhaps a bit disconcerting when he made it clear to his audience there was no way they, or any other drivers, were going to beat the breathalyzer.

The only absolute safety from the new test is to not drink when you drive, Corporal Rajsic made clear. But he tempered this stern dictum by showing approximately how much alcohol each person may absorb into his or her bloodstream before reaching that danger point, .08. He let each Lion personally guage his "safe" possible intake of alcohol by passing around a gadget which estimated how many ounces each might imbibe before driving while being reasonably certain of passing the breathalyzer test.

The alcohol showing in one's blood varies with the weight of the imbiber and each Lion was able to relate through his avoirdupois to the take-home drinking he might do. Two bottles of beer or three ounces of liquor appeared to be the average for safety's sake but the speaker stressed the fact a driver might have only one drink and still be charged as impaired.

Some drinkers have a greater tolerance for alcohol than others, he reminded. Tolerance, though, is not a factor with the breathalyzer and the man at the wheel may fail the test even though he feels he has not drunk enough to disaffect his driving ability. The test is no safeguard, either, for the driver who may have had but two pints of beer and not be able to carry that much. Even though his blood count is "safe", he can be charged with impaired driving if it is shown he was not properly in control of his vehicle.

Corporal Rajsic survived a lengthy question period during which he squelched the optimism of Lions who had heard various ways and means of beating the breathalyzer. You can remove the smell of liquor from your breath, he agreed, but once the alcohol has reached your bloodstream it will show up on the breathalyzer. You may be a steady drinker and thus have built up a tolerance that leaves you believing you are in complete control of your vehicle.

You're just kidding yourself, the speaker opined, and he told of surveys which showed beyond doubt that one's perception is dulled by even one drink. You may drink and drive safely time after time, but count yourself lucky, for your reaction is not the same and you are more accident prone. He recalled the grim fact that more than 5,000 die in traffic each year in Canada and he quoted statistics to prove that in more than a third of the fatal accidents at least one driver had been drinking. Entire families have been wiped out while driving responsibly, the Corporal recalled, when they were unlucky enough to be hit by an impaired driver.

Sweden, Denmark and other countries have used the breathalyzer for years and the alcoholic consumption permitted is only a fraction of this .08 Ontario has legislated. They have reduced traffic tolls remarkably and in England's first year with the breathalyzer, deaths on the road have gone down more than 30 per cent.

The breathalyzer is so adjusted as to give the driver the benefit of the doubt, Corporal Rajsic noted, and he decried the popularly held belief that the test might be used by a policeman for purposes of personal vengeance. If there are cops so irresponsible, he concluded, they will be laying themselves open to charges of libel and discharge from their jobs if they misuse the breathalyzer.

Before a policeman arrests a driver and insists on a breathalyzer test he must be convinced in his own mind that the driver is impaired. If there is evidence to the contrary it will be just too bad for that cop, declared the Corporal in a comforting concluding thought.

Lion Lloyd McHugh introduced Corporal Rajsic and he was thanked for his most interesting talk by Lion Eugene Macdonald who presented a gift on behalf of the club.

Games Committee Hopes To Sponsor World Piping Championships At Maxville In 1972

The world piping championships may be held outside Scotland for the first time in 1972 if the Glengarry Highland Games Committee has its way.

It hopes to hold them in Maxville in a big two-day event.

Possibility of the ambitious undertaking was revealed today by Glengarry Highland Games Secretary John Jamieson. He said the Pipers' Society of Ontario has been requested to make representations to the Scottish Pipe Band Association.

If agreement is reached it will be the first time the world championship has ever been held outside Scotland.

The annual event in Scotland attracts about 90 bands. Although it has never before been held outside that country it is understood that the proposal to hold it in Canada is being given very serious consideration.

Many personal contacts have been made between band officials on the summer tours, and with the Knightswood Community Band of Glasgow which has put on a special show at the Maxville Games for several years. Judges from the Scottish Association, who are world champion pipers themselves, have attended these games too, and are in a position to take home a first-hand report.

Such an undertaking would require a tremendous amount of community effort. It would take at least two years preparation, even possibly three, and a large financial outlay. Bands would be expected from Scotland, and the west coast of Canada and the United States. This large number of competitors would probably mean a two-day Games, which would be confined to piping only. For this one season the sports and dancing would have to be eliminated.

Donat Major Died At 74

A widely-known resident of North Lancaster where he operated a feed business for many years, Donat Major died Saturday in the General Hospital, Ottawa, following a brief illness. He was 74.

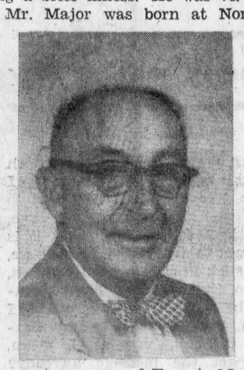

Mr. Major was born at North Lancaster, a son of Francis Major and his wife Caroline Seguin. He farmed for some years before going into the feed business. Ten years ago he sold the business to Wilfrid Major and he had been retired since.

A member of the Fourth Degree, Knights of Columbus, Mr. Major had been active in the Richelieu Club of Alexandria and in St. Margaret's Parish, Glen Nevis. He had also served as chairman of the North Lancaster school board for 12 years.

To mourn he leaves his wife, the former Zulma Filfe, two sons and one daughter. They are: Remi Major, Montreal; Bruno of Ottawa and Carmen, Mrs. Gilles Villeneuve of Hawkesbury. A stepsister, Mrs. Josephine Bouchard resides in Michigan.

Members of the Fourth Degree K of C formed an honor guard at the funeral held Tuesday to St. Margaret's Church and cemetery, Glen Nevis. The requiem mass was concelebrated by Fathers Leo MacDonell, PP, M. J. O'Brien, Msgr. J. A. Wylie, Fernand Brazeau and Sylvester Theoret. Rev. Maurice Lariviere and two Brothers assisted in the sanctuary.

Six nephews acted as pallbearers: Wilfrid, Francis, Herve, Hector, Marcel and Lionel Major.

Injured Tuesday

Rheal Theoret, 32, of Alexandria is in Hotel Dieu, Cornwall, with head injuries following an accident, Tuesday, on County Road 17, north of Martintown.

Slippery roads were reported a contributing factor when the car, driven by Maurice Hamelin of Martintown, went out of control.

Hamelin was unhurt but the car suffered damages estimated at $750.

Bell Program In Area Curtailed By Monetary Conditions

Plans for enlarging the Alexandria-Glen Robertson local calling areas to include Lancaster are being temporarily shelved by the Bell Telephone Co., according to a circular sent out this week to area subscribers.

Current inflationary pressures in the Canadian economy have created a shortage of capital funds and raised interest rates to the point Bell Canada has been forced to curtail its 1970 construction program. When financing permits the company intends to review this project.

In addition to linking Lancaster to the local free toll area, plans called for enlarging the Lancaster local calling area to include Cornwall, Alexandria, Glen Robertson and Martintown. The project was to have been completed by May 1970.

Garage Paid For

Kenyon Township Council, at its meeting Tuesday, made the final payment of $2,264.02 on its $56,000 township garage.

Council also sat as a Court of Revision on the McIntosh drain but there were no appeals.

Postal Facts Christmas 1969

May we solicit your cooperation again this year in purchasing your Christmas stamps as far in advance as possible in order to avoid undue congestion at the Post Office wickets.

The rates applicable for the Christmas cards this year, unsealed and containing no written message, are as follows:

5 cents—Canada, United States, its Territories and Possessions. Other countries of North Central and South America, The West Indies and Spain.

6 cents—To all Other Countries.

The mailing deadline dates for the Christmas cards are as follows:

To distant points in Canada and the United States—Before December 8th. To other out of town points in Canada—Before December 13th. Local delivery—Before December 17th.

There will be no mail delivery on Christmas Day.

Your Christmas cards deserve the best. Remember you can always use first class mail for your Christmas cards. This will expedite delivery.

— J. C. J. Joly, Postmaster

Died Suddenly In Her Home

A resident of Alexandria only since May, Mrs. Leslie Harris, 57, died suddenly at her home, 235 Dominion Street North, Tuesday afternoon. Mr. Harris found his wife dead on returning home at 6 p.m.

Dr. Yvon Bourdeau, coroner, was called and found the death from natural causes.

The former Verna Chapman of Montreal, Mrs. Harris came here in May to join her husband, an employee of Square C Textiles.

In addition to her husband she leaves two sons, Ted and Bill, both in Montreal.

The body is resting at the Marcoux & Morris Funeral Home and the funeral will be held at 2 p.m. Friday to the Church on the Hill. Burial will be in the United Church cemetery.

Rod A. McRae Died In BC

John D. McRae of Laggan, received word Monday of the death that day of a brother, Roderick A. McRae at Nelson BC. He was 73.

Mr. McRae was born at Laggan a son of Farquhar McRae and his wife, Mary Anne McCrimmon. He went West in 1923 and until his retirement had been employed with the Fisheries Department of British Columbia. Mr. McRae served with the RCAF in World War II.

Surviving are five brothers and two sisters: John D. McRae, Laggan; James of Madison, Ont.; Norman of Summerland, BC, Edward, Donald and Mrs. Tena Maltby of Montreal; Mrs. Alex J. Fraser (Sadie) of Detroit.

The funeral was held at Nelson.

Carl McLennan Died Suddenly

A resident of the Glen Gordon area throughout his life, Carl McLennan died of a heart attack at his home in the 2nd Concession, Charlottenburgh, Sunday, Dec. 7th. He was in his 59th year.

Mr. McLennan was born in the 2nd Concession, Lancaster Township, April 14, 1911, a son of the late James Duncan McLennan and his wife, Mary McDonald. He attended the local school and Williamstown High School before taking a course in the Dairy Branch of Kemptville Agricultural College. While maintaining his home in Glengarry he had spent some years with pipeline construction companies in BC and Northern Ontario and for the past eight years had been associated with Lakeland Natural Gas at Cornwall.

He married Margaret J. Clark of Glen Gordon who survives with two sons and two daughters. They are: Donald and Naomi, Mrs. Donald C. MacMillan, both of Ottawa; Maryann, Mrs. J. A. McRae, Richmond, Ont., and Neil, at home.

Two brothers also survive: Ewart S. McLennan of Plattsburg, NY; Robinson McLennan, Ottawa. Two other brothers predeceased him, Clark and Murdie A. McLennan.

Mr. McLennan was a member of Lancaster Masonic Lodge AF & AM, 207 GRC, and of St. Andrew's Presbyterian Church, South Lancaster. Members of the Order held a service at his home Tuesday night and the funeral service was held there at 2 p.m. Wednesday, conducted by Rev. Kenneth McDonald. Martintown.

Pallbearers were Roderick McLennan, nephew; Neil Sangster, James Pattingale, George Kinloch, Robert Crowe and Duncan MacCrimmon. Honorary, David McLennan, nephew.

Burial was in St. Andrew's Church cemetery.

Adrien Filion Golf Club President Another Successful Year Reviewed

Acting President of the club since the fall departure of C. W. Mutchler for Aylmer, Ont., Adrien Filion was elected president of the Glengarry Golf & Country Club, Saturday night, following the annual meeting.

Serving with him will be Vice-President Cliff Rae, of Montreal and Dalkeith, five directors, Emile Hurtubise, Ronald E. R. Macdonald, Rene Amelotte of Cornwall, Cecil Shennett of Lancaster and Gordon Gallant of Montreal and Lancaster.

Another encouraging review of a year's activities featured the annual meeting held in the Legion Hall and sparsely attended. Profits on the year's operations were down slightly from a year ago, due in most part to the late spring which saw the season delayed by more than a month of cold weather.

The treasurer's report, presented by Jean Luc Caron, showed another substantial payment on the club debt which should be wiped out next year. Mr. Filion reviewed the year's activities and reported for the clubhouse committee. Club Captain Cliff Rae reviewed the year's competitions and Greens Chairman Emile Hurtubise detailed the improvements made in drainage, resurfacing of tees and addition of a sand trap.

A presentation was made to Mrs. Elizabeth Clingen who had served as secretary for the past two years.

John M. Kennedy and Eugene Macdonald served as scrutineers in the election of the new directors. They will meet early in the new year to appoint chairmen of committees and other officers as well as to plan for the season of 1970.

New Superintendent For Lochiel Roads

George Fulton of Dalkeith, will be the new road superintendent in Lochiel Township, succeeding Douglas J. MacMillan who is retiring after 27 years in the post.

Council chose Mr. Fulton from seven applications received. He has been a grader operator with the township road department for 10 years.



NEW BUSINESS OFFICIALLY OPENED—Mayor J. P. Touchette got a bit more practise in ribbon cutting, Thursday night of last week, when he declared officially open Alexandria's newest store, P&H Electric and Plumbing. The store is located opposite the Fire Hall and its display of lamps is a bright spot on the night scene. Flanking the mayor are the store owners, Laurent Poirier and Mrs. Poirier and John Hurtubise and Mrs. Hurtubise.

—Photo by Robert

To Be 95

Paul Lacombe of Glen Robertson, will mark his 95th birthday on Saturday, Dec. 13th, which is as well the birthday of his daughter, Mrs. Wellesley Vogan of Vankleek Hill.

Mr. Lacombe's memory remains very clear and he enjoys talking with neighbors and friends.

Mrs. Lacombe reached her 90th birthday on Oct. 31st and the couple celebrated their 65th wedding anniversary on Sept. 6th.



COMPLETE CHARM COURSE—Madame Elegance and her princesses were named and certificates presented last week at the closing session of a Charme et Maintien course held here over the past 10 weeks. Some 20 ladies and misses took the course which instructs in posture, make-up, dress and deportment. Mrs. Edward Robert, named Madame Elegance is flanked by her princesses, Miss Claire Bender and Mrs. Ulric Lecompte as she receives her certificate from the instructor, Mrs. Therese Cuerrier of Cornwall. At right is Mrs. Aurele Lajoie who was local organizer. Another such course will start in January.

—Photo by Robert

Qualified For R. N.

Gloria MacKinnon of Alexandria a daughter of Mr. and Mrs. Douglas MacKinnon, is among nursing graduates who have passed exams qualifying them as Registered Nurses. Miss MacKinnon is on the staff of Hotel Dieu, Cornwall, where she trained.

Lancaster Wants Doctor, Dentist

Lancaster Village is among other area municipalities wishing to attract a resident medical doctor and dentist.

A meeting has been called for next Monday night when it is hoped all interested residents of the village and the adjoining townships will be present to plan a campaign. Osie F. Villeneuve, MPP, will be there to outline the aid possible from the Ontario Government.

The municipality must be able to provide a clinic and the promoters see the former convent as a suitable building for the purpose.

The meeting gets underway at 8.30 p.m. in the St. Joseph's parish centre.

Being Converted

The former blacksmith shop of Charles MacKinnon on Elgin St. West is being converted into apartments by Leo Brunet, owner. The building is being completely remodelled to house one apartment upstairs and two on the ground floor.

Speaker Of Legislature, Fred Cass Addressed Society's Anniversary

The 10th anniversary of the Glengarry Historical Society was celebrated by a dinner held Saturday evening, Dec. 6th, at the Green Valley Pavilion, which was appropriately decorated for the occasion. The assembled guests were piped into dinner by the Historical Society's official piper, Archibald McDonell, playing, most suitably, "Glengarry's March".

The Honorable Fred MacIntosh Cass, MPP, Speaker of the Ontario Legislature, addressed the guests, giving an interesting glimpse into a Speaker's duties, and mentioning that Eastern Ontario ridings have the unique distinction of providing two Speakers, Hon. Lucien Lamoureux, in the Federal Parliament, and Mr. Cass in the Provincial Legislature. He congratulated the Historical Society for continued efforts to preserve the historical data and artifacts of the district.

The president of the Glengarry Historical Society, Major Grant MacGillivray, presided at the dinner, the chairman of which was Mr. Duncan Grant, Williamstown. The Honorable Fred Cass was introduced by Mr. Archibald MacDonell of Williamstown, and Mr. Ian McMartin, a past president of the Society, thanked Mr. Cass for his address. Also seated at the head table were Mrs. Fred Cass, Mrs. Grant MacGillivray, Mrs. Archibald MacDonell, Mrs. Duncan Grant, and Mr. and Mrs. W. A. MacKinnon.

Specially invited guests were Osie Villeneuve, MPP, (Glengarry) and Mrs. Villeneuve, Col, W. J. Franklin, of Ottawa, Lieut.-Col. Donald Fitzpatrick, Cornwall, representing the SD&G Highlanders Regiment, Morlin Campbell, president of the Glengarry Pipe Band Society, and Mrs. Campbell, and Mr. and Mrs. D. Walkington, representing a fellow Society, the Hudson Historical Society.

Robert Wilson Lancaster, Died

A widely-known resident of Lancaster where he operated a taxi service for many years, Robert Thomas Wilson died Nov. 21 at the age of 69. His death occurred in Cornwall General Hospital following a brief illness.

He is survived by his wife, Agnes Emberg and four sons: James, of Camp Petawawa, Percy of Toronto, and Douglas and Ronald of Cornwall. He leaves 12 grandchildren.

Requiem high mass was sung at St. Joseph's Church in Lancaster by Father Sylvester Theoret.

Pallbearers were George McNish, Maurice Flannigan, Milton MacDonald, Joseph Labelle, Stuart McGillis and Amedee Trembley.

Interment was in the parish cemetery.

EDITORIAL

IT'S OUR OPINION

Irreplaceable Skills

The death of Rene Pigeon may result in the closing of a specialty business in our town and it points up the loss of personal skills that has evolved with the trend to mass production. There is no one to replace him in the Francois Seguin shop where his special abilities in woodworking, upholstering and painting had built a small but thriving business in the restoration of vintage vehicles and the production of the Glengarry sleighs of yesteryear.

Build a better mouse trap and the world will beat a path to your door. That axiom applied to the small Alexandria shop where Mr. Pigeon and Francois Seguin specialized in the restoring of old stage coaches and other vehicles of earlier years for Upper Canada Village. They could turn the lathe to the rebuilding of vintage cars, the making of a modern truck body, the repair of antique furniture.

It was in this ability to renew old things that the local firm filled a void. When the giant U.S. department store chain, Sears-Roebuck, found a market for old sleighs it was to the Seguin shop it came, last year, to have an order filled for a dozen of the sleighs Munro & McIntosh once made in the thousands.

Rene Pigeon had learned his trades well at the local Carriage Factories and he survived many other Alexandria men whose skills in carriage making were rendered valueless by the onslaught of the automobile and depression.

Those skills might have been passed on to younger hands had not this restoring of old objects involved long hours of hard work and training. There are less demanding jobs for those entering the work force today, more pay and fringe benefits for shorter hours and easier effort.

It probably is as true that there is less personal satisfaction than Rene Pigeon knew from the application of his artistry in the building of those better mouse traps.

Our assembly lines seem to specialize today in shoddy workmanship. Automation produces cars that have to be recalled for replacement of bad parts; household equipment carries a performance guarantee that may or may not protect the purchaser of a "lemon". The product may be good, and there is a wider range to choose from, but one never knows, today, how well it will prove out in actual use.

With mass production came a loss of the sense of personal achievement and the subsequent watering-down of quality. Competent repairmen are hard to come by and the handyman who could be depended on to fix almost anything is virtually extinct.

This is an era of progress and we doubt anyone would want to go back to those good old days. Perhaps they were good, though, in the sense that men like Rene Pigeon learned a trade well and might reap a lifetime of satisfaction from the knowledge that their work was well done.

That is not always possible in this day of the assembly line and mass production.

More Humane With Animals

There is just no accounting for the way our so-called democratic form of government works; or as the television program puts it: "people are funny". The thought is triggered by the uproar surrounding the Ontario Government's year-long efforts to legislate a new law regulating the use of stray animals for research.

We, the people, take it in stride when Queen's Park saddles us with an extra 175 million dollars of payments for the health plan. We shrug with resignation when the politicians vote themselves a 50 per cent increase in take-home pay. We gripe only a little when Robarts robs us of another area of local autonomy in his determined drive for regional government.

Government, at the federal level, too, can rub our noses in the dirt, tax us crazy in order to waste more of our millions on mad, spendthrift plans (like the CYC); and we roll with the punch. We simmer in silence, if we react at all to the steady encroachment on our individual freedoms. But let the lawmakers even appear to threaten cruelty to dumb animals and we rise in our wrath.

Practically unmoved are we by the stories of atrocities in Viet Nam, of starving millions in Biafra. Governments may sell bombers and napalm to nations at war and we feel no guilt when we read of flaming rain falling on defenceless villagers. This is the way it is in war; and besides it's good for the country's economy.

People are funny. Man's inhumanity to man can provide a sadistic thrill, but we are instantly humane at the mere thought an animal might suffer.

Countless atrocities have been committed by the Robarts Government against the people of Ontario and they have suffered in silent resignation. Since spring this same Legislature has been trying to pass a bill to provide a sufficient supply of animals for research purposes and the outcry has been so vocal Bill 194 is still stymied.

It seems a humane bill, an improvement on present methods of procuring unwanted animals for medical research. But the Humane Societies are dead set against it and they have been vocal in ranging public opinion against this threat of cruelty to one's pet dog or cat. It has been clearly stated that the Ontario Government is not after pets. Agriculture Minister Stewart has urged the need of research animals and argues the adequacy of provisions to protect dog and cat owners against losing their pets to some research laboratory. Ontario Veterinary College officials say there is need for 10,000 dogs and 5,000 cats for research purposes each year and they estimate 50,000 dogs and 250,000 cats are killed each year at public expense.

It would seem only sensible that an adequate supply of these unwanted animals should be made available for research and this is the purpose of Bill 194. There are provisions in the bill which will regulate to a limited degree the operations of Humane Societies which at present have no restrictions on their activities. This may at least partially account for the determined stand these societies have taken against the bill.

It should not prevent the Government from proceeding with a bill that appears to be constructive.

A Good Town Starts With You

Some towns are better than others and size doesn't mean much, suggests the editor of the Wingham Advance-Times.

What are the ingredients which go to make up a "good" town or city or village? Certainly one cannot discount such natural advantages as fortunate geographical location; proximity to heavily industrialized areas or exceptional agricultural regions. These physical factors have a great influence on the financial prosperity of any community, and where dollars flow more freely and employment remains steadily at a high and well-paid rate, the community usually is able to boast of better homes and stores and recreational facilities.

However, the financial factor is far from the only standard by which a community can be judged. We can think of several towns in Western Canada, for instance, where income standards have never even approached those we take for granted, but they are places where everybody speaks of their home town with pride . . . where there is never a shortage of volunteers for the tasks which must be done to keep their communities vital and progressive.

In the final analysis it is the spirit of the average citizen which makes the difference. A town is only as good as the people who live in it. If there is a general attitude of criticism and complaint, the entire life of the place suffers. Its financial prosperity is curtailed and its young people, convinced by their elders that they live in a miserable hole, want to leave for better places as soon as they can do so.

We're not pointing any fingers of accusation, but we are thinking of the people who are convinced that it takes an expedition to Kitchener or London for satisfactory Christmas shopping, suggests the Wingham editor. We would like to remind these folks that every time they head for the city with the money they have earned here they are dealing another body blow to the town which they call home.

Our local stores are loaded with attractive merchandise this year. There is very little reason for anyone to drive to the city and back in order to find the sort of gifts which will please their friends and families. The same thing applies to shopping by mail. Unless we can collectively achieve that spirit of civic pride and loyalty which marks so many other lively and prosperous communities we might as well resign ourselves permanently to a second-grade level.

This town is exactly what you want it to be concludes the Wingham editor and his words apply to Alexandria or any other town. What distinguishes one town from another is the outlook of its citizenry. A good town starts with you.

THE GLENGARRY NEWS

1960 PRIZE WINNER CANADIAN WEEKLY CWNA NEWSPAPERS ASSOCIATION BETTER NEWSPAPERS COMPETITIONS

Canadian Weekly Newspapers' Association
Ontario Weekly Newspapers' Association
Audit Bureau of Circulation

AUDITED PAID CIRCULATION ABC

THE NEWS PRINTING COMPANY
PO Box 10 — Telephone 525-2020
EUGENE A. MACDONALD — EDITOR AND PUBLISHER

SUBSCRIPTION RATES: $5.00 per year; $6.00 per year in Canada. beyond the 40-mile zone, $7.00 per year. U.S.A. and Foreign.
DISPLAY ADVERTISING RATES: Casual, 98 cents per column inch. Contract rates given on application. COPY MUST BE IN OUR OFFICE NOT LATER THAN NOON, TUESDAY — Second class mail registration number 1302

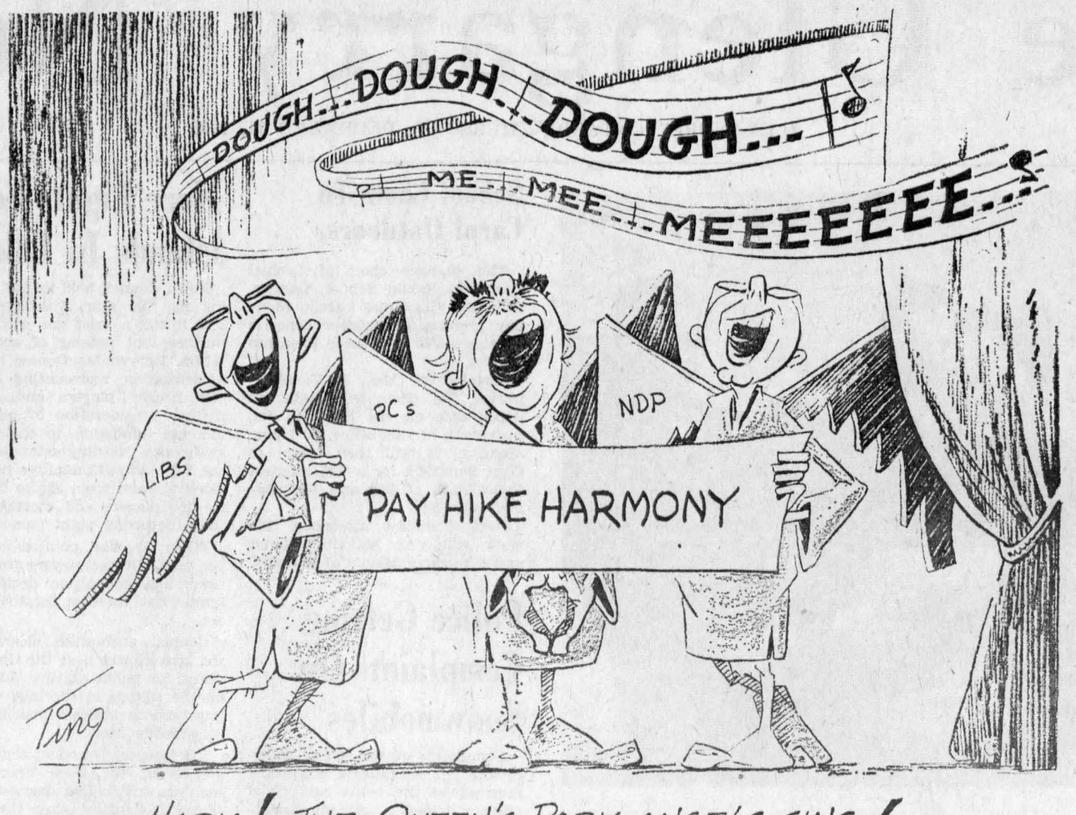

HARK! THE QUEEN'S PARK ANGELS SING!

ITEMS OF AULD LANG SYNE . . .



. . . GLEANED FROM OUR FILES

TEN YEARS AGO—

Thursday, Dec. 10, 1959

Reeve Lloyd McHugh was re-elected here Monday and councillors will be Sam Brunet, Raymond Periard, Raymond Charlebois, Bruno Pigeon, Les Fraser and Adelard Menard. E. Gerald Sangster won the reeve's post in Lancaster Township while D. A. Gray was re-elected in Kenyon and Gerard Brunet in Charlottenburgh. — Clif Britton of Monkland was winner of the Grant trophy as top player at the fiddler's contest sponsored by the Historical for a pharmaceutical firm at for a harmaceutical firm at Mont-Monttreal, Glenn MacKinnon has been promoted hospital representative in the area covering Newfoundland to Quebec.

TWENTY YEARS AGO—

Friday, December 9th, 1949

Leonard Dufresne, 16, of Lancaster, drowned Saturday afternoon while duck hunting on Big Island in Lake St. Francis. He was the son of Mr. and Mrs. William Dufresne. — R. J. Graham will be the new mayor of Alexandria as a result of Monday's vote. Elected with him is almost a new council slate, Stephen O'Connor, Jr., Eugene Macdonald, Ambrose Lalonde, J. A. Roussin, Raoul Clement and Edeas Choquette. At Maxville, Dan S. Ferguson and three new councillors were elected, John W. McEwen, C. G. McKillican and J. N. Fitzgerald.

THIRTY YEARS AGO—

Friday, December 8th, 1939

Myles Campbell was re-elected reeve of Alexandria in Monday's voting, and there is one new councillor, Arnold Weir. In Lancaster township, Gerald Sangster, James A. MacDonald and Josephus Filion were elected councillors. — Miss Alice Huot left early this week to join the nursing staff of Water Street Hospital, Ottawa. — Mr. and Mrs. Grant MacMillan and family of McCrimmon have arrived in town to reside on Bishop Street. — A few hours following the funeral of his wife, on Wednesday, John Angus McGillis, 31-5th Lochiel, was injured when the car in which he was driving skidded into a tree south of Alexandria.

FORTY YEARS AGO—

Friday, December 13th, 1929

The first mayor of Alexandria, Alexander D. Macdonell, 1-3rd Kenyon, departed this life suddenly on Wednesday, December 4th, in his 74th year. — Martin Costello of the Royal Canadian Air Force, The Pas, Manitoba, who is spending a month's vacation with his parents, Judge F. T. and Mrs. Costello, Cornwall, was in town Saturday. — M. B. Stewart of Maxville, met with remarkable success at the Winter Fair in Ottawa, capturing first place in the roadster class, first in the standard bred and the grand championship for standard bred mares.

FIFTY YEARS AGO—

Friday, December 12th, 1919

The Ferguson Thresher Co. at Maxville, has purchased the large McBain property on Main Street north and will convert it into a factory for the manufacture of their threshing mills. — McRae's Hall, Lancaster, was filled to the doors Friday evening, the occasion being the official welcome home to soldiers of the district who have returned from overseas since the first reception in June. A musical program was heard and watches were presented to soldiers, nurses and Red Cross workers. Magnitude of the work and generosity of the people can be seen in the fact that in all 90 soldiers received watches as did four nurses and two Red Cross workers. — The marriage of Miss Hazel Gray, daughter of Mr. and Mrs. Duncan Gray, Kenyon Street, Alexandria, to Archibald D. MacInnes of Berwick, Ont., was quietly solemnized at the home of the bride's parents, Tuesday afternoon, December 9th.

SIXTY YEARS AGO—

Friday, December 10th, 1909

Charles Anderson, manager of the Glengarry Match Factory, and Mrs. Anderson, arrived in town this week and will occupy George Cameron's residence, corner of Main and Elgin Streets. — The Alexandria Hockey Club was reorganized at a meeting in the Town Hall last Friday, and enthusiasm is running high. Officers are: hon. pres., J. A. McMillan, MP; patrons, D. R. McDonald, MPP, Dr. K. McLennan, J. O. Simpson, B. B. Keefer and A. G. F. Macdonald; president, T. J. Gormley; vice-president, James Martin; secretary-treasurer, J. D. Macdonald; team manager, W. J. Dawson; committee, G. Simon, N. Gilbert and E. I. Tarlton. — The Citizens Band is getting up a number of new selections which will be rendered for the first time in public here, on their serenade tour on Christmas Day.

SEVENTY YEARS AGO—

Friday, December 8th, 1899

At a meeting of the representative business men of Maxville and surrounding country held last week, it was resolved to take immediate steps to send a delegation to Montreal to interview the director of one of the leading banking institutions with a view of inducing them to open a branch in Maxville. — John Robertson, baker, now sports a brand new delivery sleigh, a production of Goulet Bros. carriage shop. — In a copy of the "Yukon Sun", published in Dawson City, and to hand, we note the following item: "D. McCrimmon, Norman McCrimmon and J. K. Condie of Lancaster, Ont., have leased part of the upper half of 74, left limit, below discovery on Dominion Creek. — A movement is on foot to resurrect our Brass Band, which has lain dormant for some time. Those interested are communicating with J. H. Hyde, now of Grimsby.

The Weeklies Say

LIKE, YUNNO

Like, yunno, a lot of our speech habits are, like, lousy, yunno? I mean, like when we, like, start to say something, yunno, we, like, sometimes forget, like, what it is we want to say, yunno, because we, like, stick in so many extra words, yunno, that we can't, like remember the original thought, yunno. I mean, like, it makes communication difficult, yunno. I mean, like, get the message awready?
—Swift Current (Sask.) Sun

LETTERS to the EDITOR

ELECTION COSTS

The editor,
The Glengarry News,

During the recent election in Kenyon Township I was questioned about the cost of the election to the ratepayers.

A member of council seeking re-election as Deputy-Reeve gave the cost as $1100 and there was the inference this sum might have been saved had there been no voting. This would not have been true.

Almost half that sum, $498 was spent on printing the Voters Lists and these had to be printed weeks before nomination—whether or not any vote was held.

The actual cost of the Dec. 1st voting was $656.90, broken down to:

Eight polls at $37 each; polling place $12, returning officer $15; poll clerk $10.

Apple Hill double poll; polling place $12, two returning officers and poll clerks for a total of $62.

Greenfield poll was in the Township Hall, also used for Advance Poll. Both days expenses for returning officers and poll clerks $50.

Clerk-treasurer's fees for his

(Continued on Page 3)

Will Regionalism Strike Hospitals Next

(St. Mary's Journal—Argus)

Once the school board county system has settled down and become more or less an accepted part of the general order, where will the next attempt at regionalization appear in this area? The best answer is merely a guess but from indications, it would not surprise the writer to see our hospitals become operational on a county or possibly two county basis. Discussions have been going on for some time in a rather loosely knit organizational fabric with one indication of the trend being the recent establishment of the new nurses' training school in Stratford.

While there may be advantages in such a link-up between the various hospitals, the big worry to most of us, all prospective patients, is the loss of the personal type of service to which we have become accustomed. With the new ambulance service, rapid transfer of patients is no longer a problem. The day may well come when you enter St. Mary's Memorial Hospital, pass through a type of "test" equipment and a little card with notches will shoot out of a socket in the wall which decrees that you go to Stratford right away for an operation on a hang-nail.

This observation is not as far-fetched as it may appear. With medical specialization becoming more and more predominant, you may well be transferred to just whichever place specializes in your particular problem. The specialist will have his little "shop" set up at point "X" and you "ruddy well" go there, whether your wife and family can ever get to see you or not.

People seem to blunder blindly along, taking just whatever position modern bureaucracy forces upon them.

Hatlo's They'll Do It Every Time ®





WITH OUR

RAMBLING REPORTER

by Ed.

ENOUGH VIOLENCE NOW

Hippies aren't all bad, it's been said, they just smell that way. But when they are bad they can be very, very bad if one's to judge by that can of worms being opened up by a grand jury in California.

The mass murder of actress Sharon Tate and four others in her Hollywood home was a happenstance thing it seems, with no motive other than that their leader had ordered members of his gang to go out and kill someone. Any household in the Los Angeles area might have provided the innocent victims for that gang of gun and knife-wielding boys and girls whose colony was supported by the proceeds of car stealing.

After shooting and stabbing their five victims and ghoulishly mistreating the bodies, the gang proved they hadn't lost their nerve by going out the next night and murdering another couple in their home.

It must be a discomforting thought for the millions of residents of the Los Angeles area to realize they might as easily have been victims of such senseless slaughter right in their own homes. There must be a distinct coolness to hippies around L.A. since the case was broken open and a lot of people must be having second thoughts on the advisability of softening the laws against marihuana and other drugs.

Those young people must have been high on some kind of drug when they set out to prove their nerve by motiveless murder. If they weren't high at the time it must have been an earlier indoctrination to drugs that brought them to such a degrading way of life outside the law.

Many other cases of senseless slaughter have been attributed to drug-taking and there will be plenty more if a permissive society legalizes the use of these drugs some sociologists argue are harmless. Surely there is enough violence and crime without so encouraging chaos.

High society must be what you'd find in a hippie haven where they're high on drugs.

NOISY BUT NICE

The Canadian winter has taken on a new dimension and it may even come to pass that people will decide not to make tracks to Florida in favor of tracking up the snowy hinterland with their snowmobiles.

Never has this paper carried so many ads of so many area snowmobile dealers and it seems they're making sales as more and more take to the great outdoors. The little gas buggies are becoming something of a status symbol and it's been estimated that if one put all the area snowmobiles in line they'd screech to high heaven.

Noisy little monsters they can be on the midnight air and it's a blessing they head for hibernation in the spring before the double windows are taken off.

Actually your Rambling Reporter hasn't anything against snowmobiles, unless it's the one that woke him from a sound sleep early one morning. They have their hazards, such as barbed wire fences, but it must be a healthy sport if only from the fact it draws so many away from that stupid parlor screen into the frosty fresh air outdoors.

Go, snow-goers, go—but please don't zoom onto the elevated greens at the golf course. You're liable to make a hole in one.

They're selling so many snowmobiles there may not be enough snow to go around.

AIN'T IT THE TRUTH?

A good deal of our present economic problems are a result of our being taught that the world owes us a life of bliss and leisure, that in some magic way we can get higher pay and shorter hours for putting out less and shoddy work, writes the editor of the Ridgetown Dominion. So the Anglo-Saxon heritage of pride in workmanship has been lost and the more conscientious and industrious Japanese and Germans are coming from way behind and beating us.

It is time we learned that the big party is over and we start working for whatever we want. Look after the handicapped and the old, but let the rest work if they want to eat.

Either we learn this or we're heading for a big economic bust which may teach us the lesson the hard way.

We are "a generation of slobs" sloppy in spelling, in grammar, getting through school with as little effort as possible, doing just enough work to hold a job, throwing tons of junk on the highways and in the rivers and objecting

(Continued on Page 3)

WINNERS IN THE LIONS 300 CLUB

THIRD DRAW

$20 EACH

198—James Cass
162—Alice, Mars Charbonneau
106—Len Larocque
268—Lorraine Grant
145—Jeannette Charlebois

NEWS OF INTEREST FROM MAXVILLE AND SURROUNDING DISTRICT

Mr. and Mrs. George Allen of Ottawa were Sunday visitors with Mr. and Mrs. John F. Sinclair and family.

Miss Jennifer Franklin spent the weekend with Mr. and Mrs. Harvey Leroy of St. Eugene.

The general meeting of the Maxville Manor Auxiliary will be held on Tuesday afternoon, December 16, at 2.30 p.m. at the Manor. Members please note the change of time.

A great number of Maxville people have been going back to do a bit of shopping in St. Isidore, taking advantage of the general clearance sale at Laframboise's store. Neil Laframboise has sold his store to Hope and Touchette and is moving to Glen Walter where he will be manager of the White Rock Motel. Mr. and Mrs. Laframboise, Sr., have sold their house in St. Isidore and are moving to Cornwall.

SHOWER HELD

A number of friends and relatives of Marianne Busek, daughter of John Busek; attended a very pleasant shower for her on Saturday evening. The party was given by Mrs. S. K. Jasiewicz, Mrs. A. Kowalski, and Mrs. J. Busek, at the home of Mrs. Kowalski near Greenfield. The bride-elect was presented with a lovely selection of gifts, and the ladies enpoyed a bingo game and a delicious supper.

SEEK TO SPONSOR WORLD CHAMPIONSHIP

The Maxville Highland Games Association has asked the Pipers' Society of Ontario to make representation on their behalf to the Scottish Pipe Band Association that the World Championship piping competition be held here in 1972 . Although this annual event in Scotland has never been held outside that country it is understood that the request is being given very serious consideration.

About 90 bands are involved in this competition and if the event were held in Maxville it would require about two years to prepare for it, a tremendous community effort, and a large sum of prize money. Bands would be expected from Scotland and from the west coast of Canada and the U.S.

SEARCH UNDERWAY FOR WATER SUPPLY

Three engineers from the Ontario Water Resources Commission paid a return visit to the town in connection with the possible installation of water and sewage works. One man stayed to do more detailed survey work, based on the existing soil contour maps and local well drillers reports.

Some determination of the quantities of water available will have to be made to follow up the quality tests already done. The requirement for a town with a population of 1000 is 125 gallons per minute, year round.

Drawbacks in the immediate area are quicksand, shallow wells, and occasionally hydrogen sulphide. The commission will consider bringing water from as far as five miles away, but this may be prohibitively expensive. Tapping two or more wells is also costly because of the extra pumping equipment needed.

Installation of any waterworks is now made under a new agreement by which the Commission owns and operates all facilities. The town pays a regular fee based on cost plus interest, retiring the capital debt in 40 years.

UCW MET

"The Light of the World" was the theme of the December meeting of Unit 2 of the United Church Women of Maxville United Church. Mrs. Charles Blaney presided. The carol Joy to the World opened the meeting followed by the Christmas scripture lesson, read by Mrs. Price. The legend "The first Christmas Candle" was read by Mrs. Donald McEwen. A lovely candlelighting service was presented by Mrs. Gordon McIntosh, Mrs. Archie Campbell and Mrs. Gerald Blair. The chapter, from War toward World Order was given by Mrs. Gordon Winter from the study book "Dare to Reconcile".

Mrs. Stanley Kippen and Mrs. L. McNaughton gave reports on citizenship and stewardship respectively.

Mrs. Howard McEwen introduced new library books "Clues for Parents" dealing with alcohol and drugs. A crib cover made and donated by Mrs. Christie for the overseas bale was displayed.

Mrs. Willis read the financial report for the treasurer reporting a very successful tea and bazaar.

At the close of the meeting Mrs. H. Willis installed the officers for Unit 2 for 1970-71.

A social hour followed with Mrs. Blaney's group in charge.

McCRIMMON

WI MET

Mrs. Hugh A. Kennedy was hostess for the McCrimmon WI meeting when the motto was "Bread is the symbol of the Home, Hope and Hospitality." This motto was commented on by Mrs. Stanford MacCrimmon, who traced the customs and manner of serving bread in many countries.

Mrs. Angus MacDonald read the minutes and Mrs. Margaret MacDonald gave the financial report. The guests and 4-H leaders were welcomed. The roll call was answered by "My first thought when some one drops in unexpectedly. Mrs. Lynus MacPherson introduced the guest speaker, Mrs. H. Butt, home economist for Glengarry, Stormont and Dundas. Mrs. Butt spoke on 4-H Homemaking projects outlining the duties of the Women's Institute which sponsors a club. She explained how the 4-H projects fit in with the girls' social needs in their county and stressed that the leaders should be helped financially by their sponsors. Mrs. Mora MacLeod thanked Mrs. Butt for her informative talk.

The business included the sending of a donation to the T.B. Association, $10.00 to the District Women's Institute. Visit to the Manor and gifts for the five celebrants in the Manor. Cards were signed for the patients in the area hospital. Achievement Day was announced and all the members were urged to attend.

Mrs. Kennedy invited the group to return to her home for the Dec. meeting. Mrs. W. R. MacLeod thanked Mrs. Kennedy for her hospitality. Mrs. Donald MacSweyn said the Institute grace after which Mrs. Kennedy brought in a gaily decorated birthday cake in honor of Mrs. Dougie MacDonald. Everyone joined in the singing of Happy Birthday and wished Mrs. MacDonald many more happy birthdays.

The public relations representative of the Bell Telephone will be unable to speak at the February meeting so a later date will be arranged. Mrs. Mora MacLeod had the lucky cup. Each member is asked to bring a pound of candy, gift wrapped for a senior citizen. Mrs. H. A. Kennedy and Mrs. Angus MacDonald will have charge of assigning names, and a gift worth 50 cents for the Christmas exchange.

Entries Sought For Music Festival

The sixteenth annual Kinsmen Music Festival will be presented on March 9th to 13th, 1970 at the Auditorium, St. Lawrence College of Applied Arts and Technology, Windmill Point, Cornwall. This year many of the classes will be scheduled to suit the contestants from the regional schools who require school bus transport,

The Kinsmen Music Festival is open to all those under 21 years of age, who are interested in singing, choral singing, piano, stringed and wind instrument competition.

Many scholarships and prizes are awarded to competitors to help them to continue to study music.

To arrange the program and class, entries must be received by the Kinsmen Music Festival Chairman, Box 1014, Cornwall, by December 31st, 1969.

LETTERS

(Continued from Page 2)

work including delivering ballot boxes to each returning officer $100. Election forms for all polls $82.46, printing of ballots $76.44, which makes a total cost of $656.90 for the Dec. 1st election of 1969.

As to the voters' list, Mr. Editor, which cost this year $498 per The Alexandria Times, it is a must in any election year and must be printed almost one month before nomination in case there should be an election.

Trusting this will be of some interest to you and any ratepayer in the Township of Kenyon.

Albert Faubert, Reeve.

Rambling . . .

(Continued from Page 2)

to the taxes we have to pay, to pay someone to pick up after us.

It's like the old church collection plate story — You can't take more out unless you put more in.

Until we accept responsibility for our own welfare, we are going to continue to dam up the deluge that will one day engulf us.

Advertise In The Glengarry News

BELL LINES



by Bob Harrison
your telephone manager

Looking for Christmas gift ideas? May I suggest a few telephone items that could solve the puzzle of what to get for whom and make your Christmas shopping that much easier.

Extension telephones, available in a range of colors and models, are always a hit and offer convenience all year round. Or, for a gift to please the whole family and solve the problem of the "always busy" phone, why not a second telephone with a separate line and a different number? Additional directory listings make good teenage "stocking fillers" and, like extensions and second lines, can be enjoyed throughout the year. Another idea that could be just the thing for someone on your list — a Long Distance gift certificate made out for whatever amount you wish to give.

One of the great things about these items is they can be ordered today and you won't have to tramp through a crowded store looking for them. Just pick up the phone and call our Business Office. Our representative will be glad to help you.

★ ★ ★

In years past, telephone switchboards often were located right in the home of the Operator. When you rang up "Central" to place a Christmas call in those days, chances were the Operator would leave the turkey, connect your call and be back working on the dressing before you could say "Merry Christmas". Of course, switchboards today are far removed from the domestic scene. But even though you won't hear gravy sizzling in the background, you'll find there's a full staff of Operators on deck on Christmas and New Year's to make sure your Long Distance calls get through. And don't forget, you can avoid the Christmas and New Year's calling rush by placing your calls in the week between these two big days. Low Long Distance rates are in effect weekdays after 6 p.m. and all day Sunday. And if you are calling from an area with Direct Distance Dialing you can save yourself time by placing your own calls.

★ ★ ★

And to all our customers, best wishes for the holiday season. May 1970 be a year of happiness for you all.

Bob Harrison

Carnival Notice

Any business wishing to sponsor a Candidate

— or —

any young girl wishing to be a Candidate for

CARNIVAL QUEEN

should contact

PAUL POIRIER OR GERARD ROY

PRIOR TO JANUARY 15, 1970

Glengarry Old Time Fiddlers' Association presents

"DANCE PARTY"

Angus MacKinnon and the Scots Canadians
(6-piece dance band from Toronto)

MAXVILLE COMMUNITY HALL

SATURDAY, DECEMBER 13th, '69

STARTING AT 9 O'CLOCK

Admission $2.00 each, children free — Advance tickets $1.50 up to Dec. 6th
Come and enjoy a good old country dance with Scottish music at its best

Seats will be provided for those who just want to listen

48-3c

J. J. DUBUC

BA, OD
Doctor of Optometry

EYE EXAMINATIONS

Wednesdays 9 a.m. to 6 p.m.
21 Main St. Alexandria
Above Alexandria Stationery Store
For appointment phone any day except Saturday and Sunday between 9 and 5
Alexandria 525-2753
Cornwall WE2-6634

4-tf

SANTA CLAUS



IS COMING TO TOWN

The Jolly Gent will occupy his snuggery adjacent to the News Office from Friday, Dec. 19 at the following hours:

Friday, Saturday, Monday and Tuesday
10 a.m. to noon; 1.30 to 5 p.m.; 6.30 to 8 p.m.
Wednesday, Dec. 24—10 a.m. to noon; 1.30 to 6 p.m.

He'll reach Alexandria, Friday, Dec. 19, for a five-day visit with town and area kiddies.

Most Alexandria stores will be OPEN all day Wednesday, Dec. 17th

Thursday, Dec. 18th till 9 p.m.; Friday, Dec. 19th, till 10 p.m.; Saturday, Dec. 20, till 9 p.m. Mon. - Tues., Dec. 22 and 23, till 9 p.m.; Dec. 24—Christmas Eve, till 6 p.m.

SANTA'S VISIT HAS BEEN ARRANGED BY

Alexandria Board Of Trade's Santa Claus Committee

WHILE IN TOWN TO SEE SAN TA VISIT OUR LOCAL STORES

50-2c

K of C 300 CLUB

10.00 EACH TO:

6th WEEK

218—Therese Sabourin
71—Rolland Theoret
206—Wilfrid Major
180—Hubert Contant
249—Ernie Gallant
170—The Gang
228—Jean Guy Carriere
130—Fernand Belair
68—Antoine Carriere
126—F. Quevillon, G. Diotte

RHEUMATIC PAIN?

Rumacaps capsules give proven relief!

Rumacaps are specially formulated to give you fast relief—the very first day—from nagging rheumatic pains and aches. Also proven effective for relieving lumbago, sciatica, headache and neuritic pains. Ask for new Rumacaps—a distinctive blue and white capsule of soothing comfort—at your local druggist's.

Rumacaps are capsules of soothing comfort!



Rumacaps

WEEKEND SPECIALS

— AT —

Alexandria IGA

OPEN FRIDAY NIGHTS TILL 10 P.M.
FREE PARKING SPACE

MEAT and PRODUCE

Fresh Grade A, 2-3 lb. av. FRYING CHICKEN	lb.	31c	California Sunkist Navel ORANGES, size 138	2 doz.	99c
Fresh Grade A, 3-4 lb. av. FRYING CHICKEN	lb.	37c	Florida Marsh Seedless White GRAPEFRUIT, size 48	8 for	69c
CHICKEN in the basket	lb.	39c	Ocean Spray Fresh CRANBERRIES	lb.	49c
Economy Pack Chicken LEGS and BREASTS, Breasts attached	lb.	59c	Golden Yellow Tropical BANANAS	lb.	12c
Economy Pack Fresh HAMBURG, 3-4 lb. pk.	lb.	49c	Canada Fancy Top Valu McINTOSH APPLES	5 lbs.	69c
Lean Shoulder MINCED BETF, 3-4 lb. pk.	lb.	69c	Canada Fancy B.C. Red Delicious APPLES, size 113	6 for	59c
Economy Pack RIB PORK CHOPS	lb.	89c	U.S. No. 1 Green Pascal CELERY, size 36	each	29c
Burn's Link Pork SAUSAGES, 3-4 lb. per pk.	lb.	49c	Canada No. 1 N.B. TABLE POTATOES	10 lbs.	33c
Lean MINCED PORK	lb.	69c	U.S. No. 1 Spanish Type ONIONS	lb.	19c
La Belle Fermiere TOURTIERE PIES	each	63c	U.S. Nippy Green ONIONS, size 48	2 for	29c
Top Valu SMOKED MEAT	4 2-oz. pkg.	95c	Canada No. 1 Top Valu TENDERSWEET CARROTS	3 lbs.	39c
Devron Sliced SIDE BACON	lb.	89c	Canada No. 1 Top Valu COOKING ONIONS	3 lbs.	39c
Florida TANGELOS, size 156	4 doz.	1.00	U.S. No. 1 GREEN BROCCOLI	each	39c
			Fresh SPINACH	each	29c

SAME BARGAIN BUYS AVAILABLE AT

Lancaster IGA

Five Goals In Third Period Gave Glens A 7-4 Win Over Cardinal

A five-goal surge in the last period brought Glens a 7-5 win over Cardinal Sunday afternoon on Alexandria ice. The visitors were holding a 5-2 lead after the second rest but proved unable to contain the strong attack mounted in the final frame.

Donnie Morris got two for the Glens and singles were credited to Mike Kelly, Raymond Poirier, Jacques Cusick, Mike Hudson and Rejean Theoret. Dan Adams counted two for Cardinal, Dodge, Lawrence and Irvine adding singles.

A game earlier postponed because of poor ice conditions will be played here Friday night when Cardinal will again supply the opposition. Prescott plays here next Tuesday night.

To Have Rink On The Lake

An area on the lake is to be kept clear for children's skating, the Recreation Committee has decided. The lake rink will be at the foot of Gernish Street in the vicinity of the firemen's island.

The natural ice surface on the rink on Bishop Street South has yet to be flooded to provide further skating and hockey facilities.

Scots Canadians At Maxville Saturday

Angus MacKinnon and his Scots Canadians will appear at Maxville, December 13th, under the auspices of the Glengarry Old Time Fiddlers.

Scottish Country dancing will be featured along with the Glengarry style of dancing. The group is considered one of the best in its class in Canada. Based at Toronto, it has played extensively in that area as well as the northern United States.

Minor Hockey Notes

by Mrs. Mervyn MacDonald

The teams in the organization now seem to be fairly complete and have been balanced as well as possible to make the competition interesting. The boys have been spread around on different teams so should meet a lot of new friends.

Arrangements have been made to divide the rink in two for the wee guys, so four teams will play within an hour.

Each group division has a convener appointed to head a section so anyone having problems in their particular area should contact this leader. The names of these conveners and the coaches follow:

Division conveners:
Atoms—Ron Allison
Sprites—Richard Bellefeuille
PeeWees—Alex MacCulloch
Bantams—Cameron McCormick
Midgets—Harry Lahnemann

Team Coaches:

ATOMS

Lancaster Atoms—Herman Lahnemann, Mike Mitchell.
Alexandria Atoms West — Dr. Bourdeau
Alexandria Atoms East—Ron Allison
Lochiel—Gwen Morris.

SPRITES

Lancaster—Doug. Wesley
Lochiel—Danny Theriault
Alexandria Leafs—Rupert Epp
North Lancaster—John Grant
Green Valley—Ken Brown
Alexandria Canadiens—R. Bellefeuille

PEEWEES

St. Raphael's—Alex MacCulloch
Glen Robertson—Clif. Beauclair
Lancaster—Keith McKay, Bruce McLennan.
Green Valley—John Bourbonnais, Marcel Gareau.
Alexandria North—Harry Main
Alexandria South — Tommy Laframboise.

BANTAMS

Glen Nevis—Wallace MacDonell
Glens—J. Lalonde
Green Valley—J. J. MacKinnon
Alexandria Flyers—Cameron McCormick
Lancaster Dodgers—Lucien Sauve
Alexandria—Jean Louis Menard.

MIDGETS

N. Lancaster—Harry Lahnemann
Lancaster—Barry Wereley
Lochiel—Alex MacCulloch, Emile Hurtubise
Alexandria Wildcats—Archie McDougall.

SATURDAY, DEC. 13th

SPRITES—
8.00 a.m.—N. Lancaster vs. Can.
ATOMS—
9.00 a.m.—Alex. West vs. Lochiel
Alexandria E. vs. Lan.
PEEWEES—
10.00 a.m.—St. Raphael's vs. Lan.
11.00 a.m.—G. Valley vs. G. Robt.
12.00 noon—Alex S. vs. Alex. N.
MIDGETS—
1.00 p.m.—Lan. Dod. vs. N. Lan.
2.00 p.m.—Lochiel vs Wildcats
BANTAMS—
3.00 p.m.—Lan. Dod. vs. G. Valley
4.00 p.m.—Alexandria vs. Glens
5.00 p.m.—Glen Nevis vs. Flyers

SATURDAY NIGHT

JUNIOR C—
7.30 p.m.—St. Raphael's vs. Lochiel
9.00 p.m.—Alexandria vs. Lanc.

SUNDAY, DEC. 14th

SPRITES—
9.00 a.m.—Lancaster vs. Leafs
10.00 a.m.—G. Valley vs. Lochiel

Was Sports Figure At Kirkland Lake

KIRKLAND LAKE, Dec. 2 — George MacDonald, a long-time resident and avid supporter of sports in Kirkland Lake, was buried today.

Mr. MacDonald followed the Lake Shore Blue Devils on their way to the Allan Cup in 1939-40 and was involved in the great Kirkland Greyhound balseball teams of the late 40's and early 50's.

Mr. MacDonald was one of Kirkland's leading sports followers and managed to take in most of the many events that took place in this town's better sporting years. He is survived by his wife, Eva, at home, 25 Government Road West, and one sister, Julia, Mrs. J. J. Morris of Alexandria.

He was a resident of Kirkland Lake for 35 years and was a member of Branch 87, Royal Canadian Legion.

The funeral was held to the Church of the Holly Name at 9.30 a.m. Interment was in Kirkland Cemetery vault.

Funeral Held Here Saturday

The funeral of Nils Allgath Andersson was held at the Marcoux & Morris Funeral Home here on Saturday at 10.30 a.m. Rev. William H. Baugh of the Church on the Hill conducted the service and interment was in the United Church cemetery.

Pallbearers were: Myles MacMillan, Alex MacMillan, John Victor McDonald, J. L. Michaud, Albinie Lalonde and Bert Larocque.

A resident of Alexandria for the past six years, Mr. Andersson was born in Vasbag, Sweden, Feb. 8, 1887. He came to Montreal in 1922 and had resided there until on retirement he came to Williamstown to reside in 1948. Mr. and Mrs. Andersson came to Alexandria in 1963.

The former Alexandra Wepca, she survives as do two brothers and one sister in Sweden.

Junior "C" Hockey

by Mrs. Mervyn MacDonald

The Junior C League seems to be getting more popular as time goes on. Attendance is increasing each week.

Billie Upper has his first try-out as coach of the Alexandria team and if their improvement over the season is in proportion to their progress between the first and last periods last week they will be the team to beat in the league this year. As it was, however, Lochiel still had the edge on them 4-1 until ten minutes before the last bell when the game was called due to a squabble in which all the boys were volunteering to lend a hand, or a glove, or something. Alexandria's goal was scored by Rodney Shepherd while Lochiel markers were by Paul and Raymond Poirier, Billy and Leroy Robinson.

St. Raphael's downed Lancaster 6-1 in the second game of the evening in a game that was fairly well matched except score-wise. These teams have a lot of supporters among the fans which seems to make it a bit more heartening for the competitors. St. Raphael's scorers were by Stuart and Blair MacDonald, Wallace McDonell, Ewen McLeod, Don McRae and Jacques Cusick.

Mrs. L. Davidson Died At 80

A resident of Alexandria and the area throughout her lifetime, Mrs. Lena Davidson, died Friday, Dec. 5th in MacDonell Memorial Hospital Cornwall. She was aged 80.

The former Lena Borris, Mrs. Davidson was a daughter of Henry Borris and his wife, Lena Laviolette of Lochiel. She married Russell Davidson and they resided at Lochiel before coming to Alexandria.

Mr. Davidson predeceased her as did a daughter, Bertha, Mrs. Joseph Dore, in 1965.

Six grandchildren survive as do one brother and one sister, William Borris of Imperial, Sask. and Mrs. Agnes Marier of Watrous, Sask.

The funeral was held Monday, Dec. 8th to St. Finnan's Cathedral and cemetery. Msgr. D. A. Kerr chanted the requiem mass.

The pallbearers were: Oscar Davidson, Edward Davidson, Donat Deschamps, Lucien Giroux, William Buss and Russell Dore.

Won Scholarship

A Grade 13 graduate of Glengarry District High School in June, Ann MacCrimmon has been awarded one of three Carter scholarships coming to the United Counties.

The scholarship awarded Miss MacCrimmon is valued at $100. Bonnie Graham of Mountain District High School gets one valued at $60 and Keith Burton, St. Lawrence High School, is awarded $40.

SANTA IS COMING

TO THE



K of C Hall

SUNDAY

DECEMBER 14

FROM 2.00 P.M. ON

Santa will arrive by plane on the Alexandria Lake and then on to the Knights of Columbus Hall where he will meet the boys and girls of Alexandria and district.

Ticket holders and the public are invited to attend a DRAW and DANCE, SAT., DEC. 16 in the K of C HALL. TICKET HOLDERS ADMITTED FREE

WEEKEND SPECIALS

VIANDES

SABOURIN MEATS

G. SABOURIN, Prop.

Main St. South — We Deliver — Tel. 525-1818

Fresh-Frozen Grade A TURKEYS, 20 lbs. up lb. 39c

Blade or Chuck ROAST BEEF lb. 59c

Fresh Lean GROUND PORK lb. 79c

Fresh LOIN PORK CHOPS lb. 99c

WE SPECIALIZE IN CUSTOM CUTTING AND WRAPPING

ENQUIRE ABOUT OUR SPECIAL PRICES ON FREEZER MEATS

ALEXANDRIA COMMUNITY CENTRE

Program

Thursday, 11—5 - 6 Girls' broomball
7.30 - 10.30—Men's broomball

Friday 12—5 - 6, T. Laframboise minor hockey practice
7 - 9 public skating
9.30 - 11.30, Jr. B vs. Cardinal

Saturday 13—8 a.m. - 6 p.m., Minor hockey
7.00 - 10.30, Jr. C, games

Sunday 14—9 a.m. - 11.00, Minor hockey
11.30 - 12.30, Jr. C practice, Alexandria
2 - 3.30, High School Teachers practice
6.30 - 9.00, Public skating
9.30 - 10.30, Private party

Monday 15—5 - 7, Girls' broomball
7.30 - 10.30, Men's broomball

Tuesday 16—4.15 - 5.15, High School Teachers
8 - 11, Jr. B vs. Prescott

Wednesday 17—9.30 10.30, Free, retarded school
3 - 5.30—Free public skating
7 - 9—Ladies broomball
9 - 10—Jr. C practice, Alexandria

G GLENOCO

152 MAIN ST. ALEXANDRIA

COMPLETE AUTOMOTIVE CARE

WATCH FOR OUR WEEKLY SPECIALS

HEATING SERVICES

AUTHORIZED HEATING SERVICE MAN ON DUTY

Tel. 525-2481 — 527-2488

NEXT GLENS HOME GAME

TUESDAY, DEC. 16 AT 8 P.M.

PRESCOTT VS. GLENS

Vote for your Glens "player of the week"

I vote for .....
please print
as the Player of the Week with the Alexandria Glens Junior Hockey Team.
Please deposit your vote in Box at next Glens' Game at the Alexandria Community Centre.
— One vote per person —

NOTICE

ANYBODY OWING TO

ALEXANDRIA COMMISSION AUCTION COMPANY LTD.

shall make their cheques payable to the Company Ltd., only . Otherwise they will be liable to pay their bill the second time.

OMER POIRIER

Johnny Mooring

NEW YEAR'S EVE PARTY

— ON —

WEDNESDAY, DECEMBER 31st

— AT —

ST. LAWRENCE BAR-B-Q

RIVIERE BEAUDETTE

Highway 2, ¼ mile east of Ontario border

Admission $15.00 per couple — Buffet

TICKETS STILL ON SALE

NO RESERVE TICKETS

Come early as doors close at 10 o'clock

50-1c

GALA

NEW YEAR'S DANCE

AND

REVEILLON BUFFET

ON

WEDNESDAY, DECEMBER 31st

AT

GREEN VALLEY PAVILION

SPONSORED BY

St. Margaret's Parish, Glen Nevis

SEVEN PIECE ORCHESTRA

TICKETS $10.00 PER COUPLE

CHRISTMAS TREE SURPRISE

Reserve your tickets and tables now as they are limited

SEASON'S GREETINGS

to our friends from Mr. and Mrs. John J. McCormick
We are donating to Development and Peace instead of sending Christmas Cards

BINGO

Every Week

in

LEGION CLUBROOMS

TUESDAY, DEC. 16th

at 8 p.m.

Sponsored by Ladies Auxiliary of Canadian Legion

JACKPOT $45

Regular Games $5.00
Specials 50-50
Door Prize
Admission 25c

SINCERE WISHES

for a Joyous Christmas Holiday and a very Happy New Year to all my friends and neighbors.

Instead of sending greeting cards I am making a donation to the Retarded Children's Fund.

Mrs. A. W. MacPhee
Lochiel

50-1p

ENTERTAINMENT AT THE

Atlantic Hotel

STATION — ALEXANDRIA

FRIDAY, DECEMBER 12th

Donnie McLeod and Elmer McDonald

TO THE VOTERS OF CHARLOTTENBURGH TOWNSHIP

My sincere thanks to all who supported me at the polls. I will endeavor to merit your confidence in me at all times.

Best wishes to all for the Yuletide Season

EWEN MacDONALD
Glen Roy, Ontario

50-1c

Help Wanted

Junior Clerk needed for Public Utilities billing office.

Must have commercial training and preferably bilingual.

State age, past experience, salary expected and when available.

Applications to be in the hands of the secretary-manager before
4 p.m. DECEMBER 17, 1969

Please address all correspondence to

Alexandria Public Utilities Commission
A. Lalonde, secretary-manager

50-1c

GLENGARRY FRUIT & VEGETABLES

TEL. 525-2685

OPEN WEDNESDAY ALL DAY

Again this year we will have a Christmas draw: 1st prize—a $20 Christmas stocking; 2nd prize a $12 Christmas stocking; 3rd prize a $5 Christmas treat package. Each $1 purchase gives you a free chance.

DRAWING, DEC. 24th at 5.30 p.m.

TULIP MARGARINE 5 lbs. 1.00
PIE PLATES 9" ALUMINUM 5 for 35c
GRADED CRACKED EGGS doz. 39c
LOCAL NO. 1 POTATOES 25 lbs. 79c
EXTRA RIPE CHIQUITA BANANAS lb. 10c
CABBAGE lb. 7c
SUNKIST ORANGES SIZE 163 2 doz. 89c
LOCAL NO. 1 WAXED TURNIPS lb. 8c
CAULIFLOWER a head 39c
MINCED PORK FOR PIES lb. 89c
LANTHIER'S FRUIT CAKE 3½ lbs. 2.89

or 2 for 5.50 plus 5 extra chances on our draw

We deliver in town orders $3.00 or over

'The Christmas Food Store'

MEAT

Shoulder Pork ROASTS, 5-6 lbs. lb. 47c
Pork Butt ROASTS lb. 59c
Taillefer MEAT PIE each 59c
Butt PORK CHOPS lb. 69c
Ground PORK lb. 69c
Lean Meaty PORK HOCKS lb. 39c

GROCERIES

Mom's MARGARINE 5 for 1.00
Flavor Fancy PEAS 19 oz. 5 for 1.00
Mount Royal Choice TOMATOES, 19 oz. 4 for 89c
Tender Flake PURE LARD 4 for 1.00

Fruit and Vegetables

BANANAS lb. 12c
McIntosh APPLES 5 lbs. 50c

Frozen Foods

Valley Farm's FROZEN FRENCH FRIES 3 2-lbs. 98c

LEFEBVRE'S RED & WHITE

FOODORAMA

Tel. 525-3501 — 525-3502 ALEXANDRIA

SOCIAL and PERSONAL

John E. Morris of Fredericton, NB, spent the week with his parents, Mr. and Mrs. P. J. Morris. Other guests at the Morris home over the weekend were Mr. and Mrs. Richard Morris and son Andrew of Ottawa; Mrs. Bruce Irvine and daughter Leah and Miss Maureen Langill of Ottawa; E. Wallace Morris of Campbell's Bay, Richard Noel of Fort Coulonge, Que., Felix Morris and daughter Cheryl of Finch.

Mrs. A. B. Mahoney of Smiths Falls spent the weekend with Mr. and Mrs. Cormic Macdonell, Green Valley.

Mrs. Verna Morris, Ottawa, spent Sunday the guest of Mrs. J. J. Morris.

J. Y. Humphries and Russell Bradford are in Toronto this week attending an Agricultural Outlook Conference. Glen Slater is in Chicago attending a meeting of the American Society of Agricultural Engineers.

In attendance at a Knights of Columbus initiation ceremony on Sunday in Ottawa were Claude Filion, Donat Boisvenue, Lucien Leroux, Gerald Trottier, Richard Lefebvre, Bert Maheu, Roger Bray and Gilbert Sauve.

Home for the Christmas holiday from Queen's University are Bernard Morris, Larry Filion, Barbara Villeneuve, Louise Lalonde, Roddy MacDonald, Jo-Anne Barker. Miss Mary Villeneuve is also home from Sir George Williams Graduate School, Montreal.

Died At Noranda

The death occurred Nov. 25th at Youville Hospital, Noranda, Que., of Raphael Kennedy, formerly of Apple Hill.

He was a son of the late Mr. and Mrs. Dan J. Kennedy, Apple Hill, and a brother of Mrs. Mary Atkinson of Montreal.

The funeral was held Nov. 28th to Blessed Sacrament Church in Noranda.



Couple Wed At Williamstown

A lovely autumn wedding took place in St. Mary's Church, Williamstown, on October 25th, when Norma Elizabeth MacCuaig of Dalhousie Station, Que., was united in marriage with Kenneth Beverley (Junior) MacDonald of Williamstown. Rev. Bernard Cameron, PP, officiated at the 2 p.m. ceremony, assisted by Rev. L. F. Woolfrey of Russell. Organist Mrs. Coleman MacDonald accompanied soloist Brian MacDonell.

The bride is the daughter of Mr. and Mrs. Walter MacCuaig of Dalhousie Station and the groom is the son of Mr. and Mrs. Kenneth MacDonald of Williamstown.

Given in marriage by her father, the bride was lovely in floor-length white velvet, straight cut with embroidered bodice, round neckline, elbow-length sleeves and train falling from the shoulder line. A floral headband secured her shoulder-length tiered veil, and she carried a cross shaped bouquet of roses and heather sprays.

The maid of honor, Miss Elizabeth Munroe of Dalkeith, wore pink velvet with a purple sash and the bridesmaids, her sister, Heather and Misses Lynice and Shannon McDonell of Bridge End, wore identical gowns of purple velvet with pink sashes. They carried matching bouquets. The flower girl was Miss Bonnie Heather Cornwall of Ottawa.

Hubert McDonell, Williamstown, was best man and the ushers were the bride's brother, Ian, Bernard Chisholm, St. Andrews and Raymond MacDonald, St. Raphael's.

About 200 guests were present in Glen Nevis Hall for the reception following the ceremony. As well as from the surrounding area, relatives were present from Ottawa, Cornwall, Toronto, Montreal and Tribes Hill, NY.

For travelling, the bride wore a coat and dress ensemble in mauve with matching corsage. The couple will reside in Montreal.

Alex Samson Interred Here

A native of Alexandria who had resided in Cornwall for many years, Alexandre Samson died Dec. 2nd in Hotel Dieu. He was in his 75th year.

Mr. Samson married Delima Theoret Poirier of Cornwall. She survives as do six stepsons, Rev. Gerald Poirier, Conrad, Edgar, Donat and Marcel Poirier of Cornwall and Lionel Poirier of Ottawa.

One brother and two sisters also survive: Louis Samson and Mrs. Anna Ladouceur, Cornwall and Therese, Mrs. Joseph Sabourin, Alexandria.

The funeral was held Dec. 4th to Ste Therese Church in Cornwall with interment in Sacred Heart cemetery, Alexandria.

Advertise In The Glengarry News

FOR
Top Quality Meat
— SHOP AT
LEVAC'S
MEATS and GROCERIES
Catherine St. — East of the Post Office

WEEKEND SPECIALS, DEC. 11, 12, 13

ROSE SWEET MIX PICKLES 15 oz. ..... ea. 35c
IDEAL CHOICE PEAS 19 oz. ..... 2 for 45c
CLARK TOMATO JUICE, 19 oz. ..... 2 for 29c
SUNLIGHT LIQUID DETERGENT ..... 24 oz. 63c

— MEAT —

BLADE ROAST ..... lb. 59c
ROUND STEAK ..... lb. 99c
FRESH CHICKEN, 3-4 lbs. ..... lb. 35c
SWIFT'S PREM. BACON vac-pak .. lb. 89c
PORK HOCKS ..... lb. 35c

TEL. 525-3797 WE DELIVER TEL. 525-3797

MANUFACTURERS'
CLEARANCE
OF LADIES' WINTER SPORTS WEAR
FROM 1.00 AND 2.00
Open Friday 10.00 p.m. to 9.00 p.m.
Saturday 10.00 a.m. to 6.00 p.m.
FASHION PROMOTIONS
213 Main St. North Alexandria

CHRISTMAS
C IS FOR A CALL TO YOLANDE'S
H IS FOR YOUR HAIR
R IS FOR RINSE
I IS FOR OUR IMAGINATION
S IS FOR YOUR SHAMPOO AND SET
T IS FOR A TRIM
M IS FOR A MAGNIFICENT HAIRDO
A IS FOR THE APPOINTMENT
S IS FOR YOUR SATISFACTION
FROM 7 OPERATORS AT
YOLANDE'S BEAUTY SALON
Only 12 days left for Christmas
CALL 525-2296

LALONDE GENERAL STORE
117 Main St. South Tel. 525-1424
SUNWORTHY
WALLPAPER and WALLCLOTH
Many models on hand and you may select
From our 6 sample books
OILCLOTH and CUSHIONFLOR
FOR EVERY TASTE
HERE ARE A FEW GIFT SUGGESTIONS FOR YOU
TIMEX WATCHES
TRUNKS and SUIT CASES
TOYS FOR ALL AGES
KNITTING WOOL
WE DELIVER

Holiday Dresses
— AND —
Pant Dresses
in the newest fabrics and shades
All sizes including children's sizes 1 to 14
Priced to suit all budgets
$40.00 DRAW
$10 every week until Christmas
Layaway now for Christmas
Last week's winner, Miss Huguette Seguin, Alexandria
VIAU'S
LADIES and CHILDREN'S WEAR
Green Valley, Ont. Tel. 525-2992
Open every night until 9 p.m. except Saturday 7 p.m.

Gaiety
THE BEST IN SCREEN ENTERTAINMENT

Wed.-Sat. Dec. 10-13
"The Night of the Following Day"
Richard Boone, Marlon Brando
ADMITTANCE RESTRICTED TO PERSONS 18 YEARS OF AGE OR OVER
— ALSO —
'Strategy of Terror'
Hugh O'Brian, Barbara Rush

Sun.-Tues. Dec. 14-16
'More Dead Than Alive'
Clint Walker, Vincent Price
ADMITTANCE RESTRICTED
— PLUS —
David Jansen in
'Where It's At'
ADMITTANCE RESTRICTED

Wed.-Sat. Dec. 17-20
'Color Me Dead'
Tom Tryon(Carolyn Jones
— PLUS —
Dayton's Devils
ADULT ENTERTAINMENT
Hey Kids! ! Watch for it, It's Coming Dec. 20

Menard Fairway Centre
ALEXANDRIA, ONT. ST. ISIDORE, ONT.
OPEN EVERY NIGHT TILL CHRISTMAS, MON. TO SAT. (incl.)

LADIES' DRESSES
Value to 22.95
9.88

LADIES' COATS
16 only, winter coats, ass't sizes. Reg. to 59.99
10.88

ELECTRIC RADIOS
Solid Slate Table Model
16.66
Over 30 other models in stock at various prices.

ASPIRINS
Bayers' Aspirins, 12 to a box. Reg. 27c.
A must for hangovers! !
14c

SEALSKIN BOOTS
Special of a lifetime in time for Christmas

Men's 6-12. Reg. 19.99 ..... 9.97
Youths' - Misses' 11-3 ..... 6.97
Ladies' 5-10, 2 eyelets 6.97
Ladies' 5-10, 3 eyelets 7.97

FAMILY ALLOWANCE CHEQUE SPECIAL! A very special gift for you when cashing your cheque with a minimum order of $3.00.

TREASURES FOR CHRISTMAS

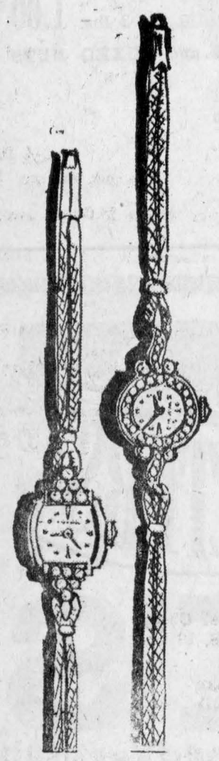

You'll find the best selection of those really special gifts right here with us.

Fine gift watches for her in feminine and charming styles.

Business and dress watches for him.





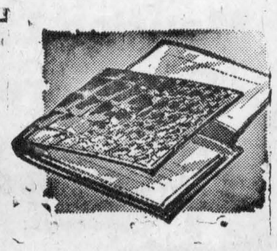

Handsome clock - radio right for him or her.

Leather wallets, other accessories.

Gifts Galore All Through Our Store
Filion Jewellers
Main St. Tel. 525-3511

WEEKEND SPECIALS, DEC. 11, 12, 13

Taillefer's MEAT PIES, TOURTIERES ..... 16 oz. 69c
Frozen LAMB FRONTS ..... lb. 39c
Frozen BEEF STEAKETTES ..... lb. 39c
E. Harnois CHOCOLATE BISCUITS ..... 40 oz. box 99c
Shiriff POTATO CHIPS, reg. 69c 49c
Kik COLA, 10 oz. tins ..... 12 for 1.00
POTATOES ..... 10 lb. bag 39c
Kraft MIRACLE WHIP ..... 16 oz. jar 39c
Size 180 ORANGES ..... 2 doz. 79c
Local CABBAGE ..... lb. 9c

We Reserve Right to Limit Quantities
MELOCHE & SABOURIN
Tel. 525-1295 WE DELIVER Tel. 525-1295

FOR CHRISTMAS



Priced from $239.00 up
— AT —
MARCEL TV - FURNITURE
369 MAIN ST. S. TELEPHONE 525-3692

Great Transition In Family Life Topic Of Talk To C.W.L.

The great transition in family life was the topic of a study led by Rev. Rudolphe Villeneuve at a Day of Recollection held at Iona Academy.

The home was once the focal point of family life, Father Villeneuve reminded—people were born there, worked there together, entertained there and were waked there. It was a patriarcial type of structure, with father in complete authority. Families were bound together through economic necessity, with a large family being an asset because it meant many hands to cut the wood, plant and harvest the crops, pick the stones etc. Wives too were a major contribution to the family income because they milked the cows, worked in the fields, made bread and butter to mention a few items. A man in those days had no thought of divorcing his wife, she was too useful.

Family structure has now changed from the basic 100 acre farm and small business operation to an urban type of livelihood with 80% of the Diocese now living in the city of Cornwall, dependent on larger mills and industries. With so many living in apartments there is no room for large families and the aged.

Today's family is bound together as a democratic unit based on affection primarily. If affection breaks down we have the resulting broken home and its many repercussions. Divorce cases in our own area have reached an all time high, as with an easing of the divorce laws came free legal aid in Ontario making it financially possible for the poorest couples to obtain a divorce.

Confusion as to what the role of the individual should be is resulting from our mass media, TV in particular. Women are pictured as glamorous companions on one hand, the hard working wage earner in another picture and through it all as competent housewives and mothers. Men usually want a combination of all three, a state most women find difficult to attain. Men find that with their wives out in the work force, they must take over some of the wives chores and may feel this is a threat to their masculinity.

Children lacking in supervision are becoming a big problem. There is an increasing number of delinquents coming from homes where alcohol is a problem and a big increase in unmarried mothers, especially in the 14 year olds.

Father Villeneuve urged the ladies of the CWL to continue to work with the existing bodies such as the Children's Aid, etc., and other church groups to study solutions.

Father Kelvin Maloney, Diocesan Director to Catechetics, presented films depicting the updating of church services from the earliest centuries of worship, and led a discussion on changes in the current liturgy.

Bishop Proulx in his mass homily told the women that if they would remain true to their ideals their mandate would be to become more aware of the responsibility that is theirs in their own families, communities and society. He noted young people are not concerned about learning more about their religion as only 25% of those in high school attend one religion period per week. He felt this was highly undesirable at a time when Christians were being called on to change a world that was a great deal less than perfect.

Teachers Discuss Apprentice Training

At the annual dinner meeting of the Occupations Teachers Association, OSSTF, District No. 27, Ray Leger, of General Vanier Secondary School, was elected president for the coming year. He suceeds Donald Kannon, from Char-Lan School, Williamstown.

Ernest Provencher, also of GVSS was elected as secretary.

Attending the dinner meeting at the Torch Room were teachers from Glengarry District High School, Alexandria; Char-Lan High School, Williamstown; North Dundas District High School, Chesterville; Seaway Valley High School, Iroquois, and the city's three secondary schools.

Guest speaker was James Robertson, local counsellor, Industrial Training Branch of the Ontario Department of Labor. Mr. Robertson explained in some detail the duties attendant to his position which involves promoting apprenticeships and serving as a liaision with employers.

Mr. Robertson discussed basic educational requirements for those interested in entering apprenticeship programs.

The guest speaker was introduced by Mr. Kannon and thanked by Clifford MacRae, CCVS.

Teachers expressed concern lest the educational requirements for entrance into apprenticeship training plans cannot be met by a majority of students in occupations programs at the secondary school level. They expressed the hope that the Department of Labor should initiate programs which will provide an entrance into the labor market for those unable to qualify at the present time.

It was agreed that the need for greater co-ordination of existing occupations and services programs is highly desirable. At the same time a closer liaison with elementary schools having special classes will be encouraged.

Presbytery Men Pay Tribute To J. D. McLennan

Guests of the Glengarry Presbytery Presbyterian Men's Council at their recent monthly meeting in St. Matthew's Presbyterial Church, Ingleside, were members of the Brockville Presbytery "P.M." Men's Council.

Harold Shaver, Ingleside, chairman of the Glengarry Presbytery Men's Council, welcomed the guests and members from the various congregations within the Presbytery.

The members present joined in paying tribute to the memory of John D. McLennan, who passed away last month. Mr. McLennan had been closely associated with the Presbyterian Men's program since it was introduced locally in 1958. Since that time he was Presbytery chairman, a position he filled ably. His leadership was recognized not only throughout the Presbytery of Glengarry but also in the Synod of Montreal and Ottawa where he was president of the Synod's "P.M." Council. In the latter role he became a member of the National Committee where his wise counsels, enthusiasm and devotion were inspirations to others.

The brief service of remembrance was in charge of Clifford MacRae and Rev. Kenneth H. McDonald, moderator of the Presbytery of Glengarry.

Douglas Hunter, Morewood, conducted the service of worship. Bev Graham, Winchester, assisted and brought a brief message.

Harold Graham, South Mountain, reported briefly on the Regional "P.M." Conference, held at Keswick, Port Carling, Ont., in September. Mr. Graham played a tape of an address given at the Conference by M. Mawhinney, an outstanding layman from New York City.

Following the recorded message the men divided into three discussion groups to consider pertinent questions brought forth from Mr. Mawhinney's address.

John R. Fourney, Lancaster, newly-elected president of the Synod of Montreal and Ottawa's Men's Council, reported on the recent meeting of the National Committee he attended.

John K. MacLean, Moose Creek, gave the treasurer's reports and read letters from the young men studying for the Christian Ministry, who had received bursaries from the Men's Council.

Mr. Shaver introduced the new members of the Presbytery executive, including M. F. MacRae, Avonmore, vice-chairman; Harvey Fickes, Ingleside, secretary and Arthur Phillips, Monkland, treasurer.

Plans were made for the annual Ladies Night dinner meeting to be held in St. Andrew's Church hall, South Lancaster, on Wednesday evening, Dec. 3rd, at 7.15 o'clock.

A social hour and lunch followed the meeting. Arnold MacMillan, Avonmore, thanked the Ingleside men for the hospitality.

Horticulturists Met At Martintown

The Martintown Horticultural Society met in the Presbyterian Church Hall recently with the president, Mrs. Nancy Colbran, presiding.

The roll call was answered by nine members. Minutes of the last meeting were read by the secretary, Mrs. Margaret Hill. The treasurer's report was given by Miss Gladys Keir.

Mrs. Margaret Hill related some of the highlights of the Convention held in Hamilton which she and Mrs. Gladys Seguin attended. Mrs. Eileen Johnston and Mrs. Onagh Ross reported on the annual Horticultural meeting held in Vankleek Hill the latter part of September. A letter was read regarding the "Peace Rose Project" part of which is in co-operation with the United Nations Association in Canada and would be a very worthwhile project.

Mrs. Onagh Ross and Miss Gladys Keir are the nominating committee to bring in a new slate of officers for 1970.

Mrs. Margaret Kennedy won the door prize which was donated by Mrs. Stephanie Dupuis.

McCrimmon WI Had Day At Manor

McCrimmon's Women's Institute visited Maxville Manor and entertained the large group gathered in the auditorium. The occasion was the monthly birthday party. Mr. Hughes, administrator, welcomed the group on behalf of the Manor residents and the staff and Mrs. N. Blair introduced the visiting members and opened the afternoon's program with a reading, "The man behind the smile". Community singing followed with all joining in the singing and the action songs, included were such old favorites as Long, Long Ago, Aunt Dinah's Quilting Party, Annie Laurie, Loch Lomond, Church in the Wildwood, The Road to the Isles (by special request) and Smile a While, with actions. Mrs. Clarence MacMillan was pianist and played Scottish music between the program items.

Mrs. Keith MacMillan and Mrs. Stanford MacCrimmon, sang, "Put on your old gray bonnet", in costume as well as a reading by Mrs. MacMillan "I got my picture tooked" and "When Pa was courting Ma", by Mrs. MacCrimmon. Two Gaelic songs, directed by Mrs. Everett Nixon, were enjoyed and taped songs by Everett Rush, by Mrs. Clarence MacMillan.

The fun really took place when the games opened with a peanut guessing contest led by Mrs. Stanford MacCrimmon and a card throwing hat contest followed by the paper Race between Jean MacMillan and Kenneth Dodd which had everyone cheering.

The Candle Lit Cake and the singing of Happy Birthday and For They Are Jolly Good Fellows opened the birthday for the five celebrants who were Carl Robinson, Mr. Lainy, John Patterson, Mr. Barthlomeau and Kenneth Dodds. Gifts were presented to each and Kenneth Dodd had the honor of cutting the birthday cake, as he was the first resident in the Manor. Tea and sandwiches were under the direction of Mrs. Albert Lasalle, with the members assisting. Mr. Hughes thanked all who were responsible for a very happy birthday party.

SEASON'S GREETINGS!

To All Our Friends

Rather than send Christmas cards this year we will make a donation to the Heart Fund.

Mr. and Mrs. Neil A. MacLeod
Dalkeith



TEL. (613) 678-6548
ST. BERNARDIN, ONTARIO
AUTHORIZED CASE DEALER
MARLEAU GARAGE
FARM IMPLEMENTS & LIGHT EXCAVATION EQUIPMENT
13tf

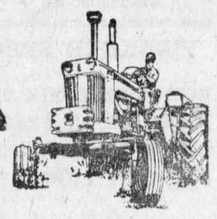

BOOKKEEPING SERVICE

LET ME TAKE YOUR BOOKKEEPING PROBLEMS OFF YOUR HANDS

INCOME TAX, FINANCIAL STATEMENTS, DAILY REPORT SHEETS, MONTHLY STATEMENTS, RECONCILIATIONS, PAYABLES, RECEIVABLES, BANK, FEDERAL and PROVINCIAL SALES TAX, PAYROLL, ETC. ALSO COMPLETE SYSTEMS SET UP and MAINTAINED.

FULL TIME SERVICE
271 Dominion North Tel. 525-3353

Gerry Dextras
49-3c

see the lightweight model 200
Snow Cruiser
- New lightweight styling and comfort with greater seating capacity
- New, fast-action 20 h.p. engine
- New, twin headlights for greater night-time visibility
- Available in manual or electric start models

come and see the all-new Model 200 now.



COMPLETE STOCK OF PARTS
ST. ONGE GARAGE
Tel. 874-2444 Glen Robertson
SUITS, BOOTS AND HELMETS

BUY THE BEST FOR LESS
— AT —
L.G.S. FOOD MARKET
57 KENYON STREET WEST
ALEXANDRIA, ONTARIO
Tel. 525-1937 WE DELIVER

SUN-MAID RAISIN, reg. 44c	15 oz. 39c
PERSIAN DATES, reg. 33c	16 oz. 29c
JAFFA DATES, reg. 36c	15 oz. 31c
CORONA DRINK family size	10 for 99c
MINI CHIPS 5 oz.	2 for 75c
BREAD 24 oz.	5 for 79c
TURKEY, 8-10-12	lb. 45c

EXTRA SPECIAL

With one order of $15 — TURKEY, 22 lbs. up	lb. 37c
LA BELLE FERMIERE MEAT PIE	each 68c
CARNATION MILK	16 oz. 17c
IDEAL CHOICE ASSORTED PEAS, 19 oz.	5 for 1.00
IDEAL CHOICE CREAM CORN 19 oz.	5 for 1.00
LIPTON CHICKEN NOODLE SOUP	4 for 87c
AYLMER TOMATO CATSUP 11 oz.	6 for 99c
FORTUNE FCY. FRUIT COCKTAIL 28 oz.	2 for 87c
Libby's unswtd. GRAPEFRUIT JUICE 48 oz.	2 for 99c
CHIQUITA BANANAS	2 lbs. 29c
PORK CHOPS	lb. 93c
LOIN ROAST PORK	lb. 89c
LOOSE WIENERS	lb. 59c

WE SPECIALIZE IN CUTTING MEAT FOR THE FREEZER

HOME IMPROVEMENT BEGINS WITH BUILDING SUPPLIES AND LUMBER

FOR ALL YOUR BUILDING NEEDS
CONTACT
Lancaster Lumber and Fuel
Tel. 347-3486 Lancaster

GET THE JUMP ON JACK FROST...
ORDER YOUR FUEL NOW

All types of heating and construction contracts arranged

TENDERS FOR MUNICIPAL DRAIN
TOWNSHIP OF LANCASTER

SEALED TENDERS, plainly marked as to contents, will be received by the undersigned until two o'clock in the afternoon

Friday, Dec. 19, '69

for the construction of the Melvin D. Gardner Drain.

6,275 cu. yds. Earth Excavation
9 Farm Crossings
1,610 feet Clay Tile

Plans and Specifications may be seen at this office. or at the office of Stidwill & Associates Ltd., Cornwall, Ontario.

A certified cheque for 10% of the tendered price must accompany tender.
Lowest or any tender not necessarily accepted.

R. VAILLANCOURT,
Clerk-Treasurer,
Township Office,
North Lancaster, Ontario.
50-2c



Christmas is fast approaching
Make your appointment early and look your best for the Festive Season
BETTER SERVICE AT LOWER PRICES
OPEN THURSDAY and FRIDAY NIGHTS
69 Main St. S. Alexandria Tel. 525-3831

SHOP and SAVE
— AT —
LIONEL LAUZON'S GROCETERIA
Main St. North (Station) Alexandria Tel. 525-2987
WEEKEND SPECIALS, DEC. 11, 12, 13

Fortune FRUIT COCKTAIL 28 oz.	2 for 89c	Heinz KETCHUP 15 oz.	3 for 88c
Tenderflake PURE LARD, 1 lb. pkg.	4 lbs. 89c	McIntosh Fancy APPLES	5 lbs. 55c
Libby's Unsweetened Grapefruit JUICE, 48 oz.	2 for 1.00	POTATOES	10 lbs. 39c
Nestle QUIK	2 lbs. 79c	Fresh Pork Shoulder ROAST	lb. 57c
Maxwell House INSTANT COFFEE	6 oz. 1.05	La Belle Fermiere Meat Pies, 16 oz. Tourtiere, prices good till Dec 31	69c
Squirrel PEANUT BUTTER	48 oz. 1.09	Blade or CHUCK ROAST	lb. 59c
Bick's Yum-Yum Whole Dill PICKLES, no garlic	48 oz. 69c	Freshly Minced Pork for Tourtiere Prices good until Dec. 31	lb. 69c
		Meaty PORK HOCKS	3 lbs. 1.00

On display a complete selection of BISCUITS, CANDIES and MIXED NUTS

We specialize in cutting and wrapping of Beef and Pork. We have the best in Turkey "Butterball", Order it now.

We sell Government Inspected Meat

Fiesta Stamps given with each order



LALONDE'S

Ladies' and Children's Wear

Drop in and see these gift suggestions

—DUSTERS —CAR COATS
—SWEATERS —DRESSES
—SKIRTS —NYLONS
—SLACKS —KNITWEAR

Many Other Gift Ideas

A small deposit holds your selections

Maurice Lalonde's Furniture Store



BEDROOM SUITES —FLOOR COVERING
CHESTERFIELD Sets—TELEVISION SETS
DINING ROOM Sets —REFRIGERATORS
EASY CHAIRS —STOVES

FILL YOUR CHRISTMAS GIFT LISTS AT OUR TWO STORES
24 MAIN ST. TEL. 525-3162

GLENGARRY HISTORICAL NOTES



by HUGH MacMILLAN

The sequel to the Nor'Wester Canoe Brigade's trip on Lake Nipissing and the Mattagami River was to do a preliminary investigation of a site on Round Lake. This search was in aid of recovering articles for our sponsors, the Nor' Wester Museum, Williamstown.

Round Lake is a large lake south of Kirkland Lake, and astride the ancient north-south canoe routes, up the Ottawa River, Lake Temiskaming and through to James Bay by the Abitibi River.

The Blanche River flows through the excellent farmland of the northern clay belt, from Lake Temiskaming to Round Lake. Since the days of the North West Co. in the area, 1787-1821, through the HBCo. period up to 1900 people from Glengarry have been settling in the Temiskaming district.

The first were the fur traders, men such as Aneas or Angus Cameron; later it was merchants such as Daniel McMartin. It was the former type of entrepeneur and the fur trade establishments they built that saw us paddling on Round Lake in a pouring rain, searching for a likely site that a post would have been built on.

Our group consisted of myself as organizer, Allan Bell, our 1967 canoe captain from Windsor, Bill Shilling, an Indian artist from Toronto and Glen Fallis, stern man for the Ontario crew in the 1967 cross Canada canoe race.

We were not going completely blind on this trip. Searching out archeological sites, be they below ground or below water, is a chancy business at best, with no guarantee of success. The sites we seek, late 18th and 19th century sites, fur posts in the old Temiskaming district, should be easier to find than pre-history Indian sites. This is not quite the case. Researchers including myself and Mrs. Eileen Mitchell of Toronto who is the leading authority on this fur trade area, have searched through volumes of fur trade journals and letters looking for clues to post locations.

These traders, men such as Charles Stewart or Colin Rankin, frequently mention canoes going to Hunters Lodge, Port Wrath, Matatchewan or Fort Destruction. They knew where these posts were but it is extremely difficult to tell from their correspondence or journals exactly where the post was located.

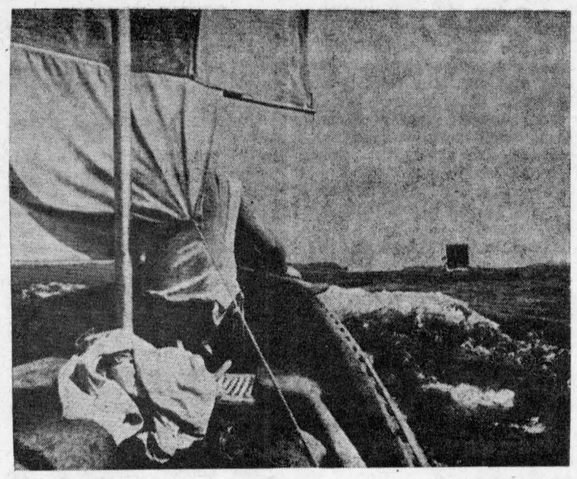

North Country and Montreal canoes under sail on Lake Nippissing. —Photo by Glenn A. Fallis

An active historical society should be constantly seeking new programs to undertake that are tied in with the story they are trying to tell. The Royal Ontario Museum has large departments devoted to all phases of Canadian archeology and is constantly sending out field parties to search for and dig sites.

It is more difficult for a county-type museum to set up such a program. The Glengarry Historical Society has its well run Pioneer Inn complex at Dunvegan, plus the Nor'Wester Museum to operate. In the ten years of operation they have ably demonstrated their leadership in the things they sponsor. This has ranged from an Old Time Fiddlers Contest, to an antique fair; now fur trade archeology.

Last fall our group made their first official field trip in an effort to locate this same fur post on a Round Lake. At that time we went by canoe up the Sturgeon River, which runs into Lake Nipissing, and from there into Lake Wawiagama, which in Cree means round. After two days of examining likely sites we decided we were on the wrong lake. None of our digging turned up artifacts earlier than 20th century.

The following is a short excerpt from a letter written March 19, 1876, by A. G. Ryder—HBCo. trader at Temagami post to Colin Rankin at Temiskaming. It describes the post site and the fur trade routes, but there is enough ambiguity in what Ryder says to make it uncertain as to what Round Lake he really means.

There are at least six Round Lakes in the Temiskaming district which adds to the confusion.

Ryder comments, "I have been making inquiries respecting the route from Mattawa to Temaningue via Mattawa River, Nipissingue Lake and Nipissingue (Sturgeon) River.

It is impossible however to get trustworthy information from Indians but I still think that route cheaper than via Temiscamingue.

With your permission I could take my fur down straight to Mattawa next summer, and take up a load for you from that place.

It would not take two men long to cut the portages and I would like to give the route a trial. I took a trip up toward Matachewan lately, partly to see some of my Indians and partly to see the country.

As I was nine days away I saw a good deal of the latter, and from what I saw I would strongly recommend the establishment of a small post on the Round Lake.

There is a good house there (built on the site of an old Northwest Company's Fort) which I believe I could rent for a few dollars a year from the owner.

Mr. Lennon wished to put up a post about half way to Round Lake but I am sure if he had known exactly how the Indians lands lie he would not have hesitated about changing to the Round Lake.

However I shall be able to explain the matter more fully to you next summer."

This letter was written 55 years after 1821 when the NWCo. and the HBCo. amalgamated. It was still common knowledge that there had been a NWCo. post on the site he refers to. The question is, which Round Lake did he mean. These traders always picked the best location for a new post. They looked for a point of land, on high ground with a good beach, and preferably near or on a well travelled Indian route. This gave them a good breeze, with some freedom from mosquitoes and flies, a good view free of flooding, and an easy spot to land the huge 36' and 26' birch bark canoes.

Through the co-operation and help of Lands and Forest personnel we narrowed the searching to the only prominent point of land on Round Lake, that was near the main north-south Indian route.

We walked a good part of this point, two miles long and paddled around most of the shoreline. There were two obvious locations, one of which consisted of a two-acre clearing in the dense bush, still growing wild timothy hay.

Next spring we will go back to these sites prepared to dig. Should preliminary digging show we are on a fur post site then we can come back with a crew of high school students to really examine the site in detail. This way the Nor'Wester Museum stands to acquire over a period of years valuable fur trade artifacts for display, and they will maintain their image as a county historical society that sponsors imaginative and practical projects tied in with the story they are telling.

Through this column I hope to be able to report on our success, and failures to locate these old fur posts. It will not be easy but the rewards can be great.

Bainsville WI Had Meeting

The December meeting of Bainsville Women's Institute was held on Dec. 3rd at the home of Mrs. Don. Simmons with 17 members and 5 visitors answering the roll call, "Name your favorite carol". Mrs. Archie Robertson answered the motto, Happiness adds and Multiplies as we divide it with others.

A Christmas card was signed by all and sent to Mrs. Lena McBain a shut-in member.

An interesting Christmas program opened with Mrs. L. MacRae giving a reading "Yes Virginia there is a Santa Claus." The members all joined in singing their favorite carols, with Mrs. John Keir at the piano.

Mrs. Tom Upton read two articles "Thoughts of Christmas" and "This is Christmas."

After reading a poem "What is Christmas", Mrs. A. Leroux gave an interesting demonstration on things we could make for Christmas using popsicle sticks and arrangements of evergreen sprayed with "snow". The guess number of Candy Fish game was won by Mrs. Dan Edwards.

After the exchange of gifts and candy sale, a delicious lunch was served by the hostesses Mrs. M. McEwen, Mrs. D. Thompson, and Mrs. J. M. Petrie.

SUBSCRIBE TO THE GLENGARRY NEWS

WE REPAIR
Watches
and
Electric Shavers
Work Guaranteed
BRUNO PIGEON
JEWELERY and SMOKE SHOP
Complete Line of Jewellery
13 Main Street Alexandria

Thank You Merci
LANCASTER VILLAGE RESIDENTS
I much appreciate your support and shall endeavor to serve you well on the PUC.
J'appreci beaucoup le support vous m'avez donne et je vous serviral bien sur la Commission PUC.
PAT COLLETTE

Thank You Merci
TOWNSHIP OF CHARLOTTENBURGH
My warm thanks and appreciation for the confidence shown in me at the polls Monday.
I shall endeavor to serve you to my utmost capacity.
Remerciements et appreciation pour votre confiance demontre en moi a l'election, le 1er decembre.
Je ferai mon possible pour bien vous servir.
Roger Lefebvre
WILLIAMSTOWN

KENYON RESIDENTS
Thank You ! Merci !
I would like to thank everyone who supported me at the polls on Dec. 1st. A special thank you to all who worked on my behalf. Your confidence in me is deeply appreciated.
As Deputy-Reeve of Kenyon I am looking forward to a better administration and it will be my pleasure to serve in the interests of the ratepayers and of our township.
Mes sincere remerciements a tous qui m'ont donne leur support en l'election le 1er decembre. Un merci special a ceux qui ont travaille pour moi. J'appreci votre confiance. Comme sous-prefet de Kenyon je travaillerai pour une bonne administration et je suis heureux de servir les contribuables du canton.
Season's Greetings to all
Sincerely
Heureuse Annee a tous
Sincerement
John Archie MacLennan

Come see the better choice in 1970 snowmobiles
ski-doo
Choose the model right for you. For the man who wants luxury, there's Ski-Doo Nordic. For the man who likes his action fast, there's Ski-Doo T'NT. And for the man who wants more than one Ski-Doo, there's the low priced Olympique 12/3. But don't wait too long. Better deal now for best choice.
go one better go ski-doo
the sign of the finest snowmobiles, sportswear, accessories, parts and service. Ski-Doo.
ski-doo
AVAILABLE AT
SHEPHERD MOTORS
ALEXANDRIA TEL. 525-1402

ANNUAL MEETING
Glengarry Soil and Crop Improvement Association
TUESDAY, DECEMBER 16th
AT 1.15 P.M.
BOARDROOM ONT. DEPT. OF AGRICULTURE and FOOD, ALEXANDRIA, ONT.
GUEST SPEAKER: JOHN CURTIS
Crop Science Division KCAT Kemptville
EVERYONE WELCOME

Be Happy! Go Thrifty!
WITH A 'LIKE NEW' CAR
1968 OLDS CONVERTIBLE, Licence 55114A
1968 CHEV. V8 AUTOMATIC, Licence 55358A
1967 CHEV. 6 CYL. AUTOMATIC, Licence 54584A
1967 CHEV. V8 AUTOMATIC, Licence 56129A
1967 BEAUMONT V8 4 dr. HT, Licence 42328A
1966 OLDS 598, Licence 55222A
1966 VAUXHALL VIVA, licence 54604A
GLENGARRY MOTOR SALES
LIMITED
AUTHORIZED DEALER FOR
CHEV OLDS ENVOY CHEV TRUCK
525 - 1480
THE HOME OF GOOD SERVICE
day in day out you get better used car deals here

Give Our Best to YOUR MAN

Park Lane Wash - Wear Ties
DRESS GLOVES
PYJAMAS and SETS
PURE WOOL FISHERMAN KNIT SWEATERS
ASSORTED GIFT SETS
BUCKLEY HATS
BIG ASSORTMENT OF JACKETS
FOR THE SPORT
SKI-DOO BOOTS — FACE MASKS
SKI-DOO SUITS — MITTS

For Christmas, gift him in fine fashion from our wonderful selection. Styles he wants, clothes he needs!
BOTANY 500 SUITS
PERMA PRESS PURE WOOL TROUSERS
SLATER SHOES — RUBBER FOOTWEAR
SNOW BOOTS
FULL LINE OF WORK CLOTHES
Many other items — Come in and Compare for Quality
PROULX'S MEN'S WEAR
MAIN ST., ALEXANDRIA

News from Here and There

DALKEITH

Mrs. Sarah MacMillan is still a patient in Cornwall hospital. Her many friends are hoping to see her home soon and well.

Arthur Calvank left recently to live in the Avonmore area, with the MacLennans.

Raymond Seguin, manager of the recreation center, reports good skating. The ice has been good the past two weeks and attendance is heavy.

Douglas MacMillan is now home from Hotel Dieu Cornwall, after his operation. Friends are pleased to hear he is feeling much better.

Mr. and Mrs. Archie MacRae, visited friends in Martintown, Sunday evening.

Mrs. Neil A. MacLeod is now a patient in Ottawa General Hospital for eye treatment.

Mr. and Mrs. Murray Howes, had as their dinner guests Sunday, Mr. and Mrs. John MacLeod and two daughters.

Miss Marion MacNaughton, nurse-in-training at the Ottawa Civic Hospital, spent the weekend at her parental home.

An accident happened last week at the railway crossing in the village when John Kirby of Chute a Blondeau in his light truck, was struck by the train. The truck was badly damaged. Mr. Kirby escaped without injuries. The train was not travelling fast at the time.

An item last week referring to Mr. and Mrs. David Fraser should have read Neil Fraser.

LANCASTER

Mr. and Mrs. Ross Fraser spent Sunday with Mr. and Mrs. Donald Finlayson, Smiths Falls.

Mr. and Mrs. Frank Cable had their daughters Mrs. Robert McCalpin, Brockville and Mrs. William Jacques, Cochrane, with them for the weekend.

Rev. Roy McGregor of Montreal, conducted the service in St. Andrew's Presbyterian Church on Sunday morning.

David Fisher, Arnprior, spent the weekend with his parents, Mr. and Mrs. Art Fisher.

Donald McLeod of Victoria, BC, and sister, Mrs. A. Welsh of Winnipeg, who spent the past ten days here with their mother, Mrs. B. McLeod and other members of the family and visited their father Alex McLeod at the Cornwall General Hospital, left on Sunday to spend a few days with their sister, Mrs. W. Tischard, Mr . Tischard and family, Carleton Place, before returning by plane to their respective homes.

Mrs. E. McPherson had visiting her during the week, Mr. and Mrs. Leslie Fraser, Mr. and Mrs. Earl Derry and daughter Robin of Cornwall. Alex Fraser, Martintown, and Mrs. Ralph Derry and family, Otterburn Park, Que.

The tea and bazaar sponsored by the North Group of the Ladies Aid of St. Andrew's Church held in the hall, South Lancaster, on Saturday was well attended and proved a successful event. The hall and different tables so nicely decorated presented an inviting appearance and were well patronized throughout the afternoon.

MOOSE CREEK

Donald McKercher of Algonquin College, Ottawa spent the weekend visiting with his parents, Mr. and Mrs. Gordon McKercher.

Mrs. Ella Gough left on Friday evening to spend a few weeks visiting with her son, Wendal Gough, Mrs. Gough and family at St. Bruno, Que.

Mrs. Rita Denis, who spent the past few weeks with friends in Freeport, Bahamas Island, is visiting with her parents, Mr. and Mrs. Archie Villeneuve and with Mr. and Mrs. Conrad Theoret.

Mr. and Mrs. David Robertson visited with friends in Montreal on Friday.

Mrs. David Ross and her nephew, Donald McKay visited on Sunday with Mr. and Mrs. H. S. Raymond and family of Ottawa.

Miss Lily McKillican visited relatives in Ottawa recently.

Mr. and Mrs. Kenneth MacLeod of Montreal, spent the weekend with Mr. and Mrs. David Robertson and family. Mr. MacLeod is a student in the Presbyterian College, Montreal.

Gordon McKercher of Toronto spent the weekend with his parents, Mr. and Mrs. Gordon McKercher.

Mr. and Mrs. Adelord Emmell spent a few days last week visiting with her sister, Mrs. James Harkins of Vankleek Hill.

We are sorry to report that Mrs. Caroline Buchanan is a patient in the Cornwall General Hospital. We wish for her an early recovery.

A large number from this district attended the Presbyterian Men's meeting held in the Presbyterian Church, Lancaster, on Wednesday evening.

CWL MEETING

The members of the CWL, Moose Creek, met in the Church Hall, on December 2nd with an attendance of 15 members. Mrs. Hubert Delaney. president, presided.

The roll call was answered by each member commenting on "Do you think that Christmas is for all people or for the children only". The Financial Report was presented by the treasurer, Mrs. Maurice Villeneuve, stating the receipts received from the bazaar, tea and the wig demonstration.

It was planned that the Society prepare and send a Christmas Basket to the Sisters of the Precious Blood at Alexandria, Mrs. Delaney was appointed as convener; all donations to be given to Mrs. Adelord Emmell.

Tickets are being sold by the members on a basket of Groceries which will be raffled in charge of Mrs. Gerard Theoret. The drawing will take place on December 19th in the Theoret Store, Moose Creek.

Mrs. Gerald Emburg had charge of the program which consisted of several contests for which the winners were Mrs. Bruno Gibeault, Mrs. Wilfred Beauchamp and Mrs. Fernand Prevost. The conveners for the January meeting will be Miss Bertha Beauchamp, Mrs. Bruno Gibeault and Mrs. Emile Lavigueur and it will be held in the Church Hall on Tuesday evening, January 6th.

Lunch was served and an enjoyable hour spent by the members.

A DISTRICT BRIDE IS HONORED

The Sandringham Club House was tastefully decorated when a miscellaneous shower was held for Mrs. Leo Villeneuve (nee Sandra Valley).

The bride entered the hall accompanied by Mrs. Duane Fusee to the strain of "Here Comes the Bride" played by Mrs. Archie MacGregor. Mrs. Gerald Emburg then pinned a lovely yellow corsage on Mrs. Villeneuve.

An address was read by Mrs. Archie MacGregor and a planter filled with gifts was presented to the bride.

Mrs. Villeneuve thanked all for the lovely gifts and invited them to visit her when in Parishville, NY.

A bride's book was presented by Mrs. Duane Fusee and signed by all present.

Contests were conducted by Mrs. Chris. Walton. A white tablecloth was presented to the bride with everyone present writing their name and a suitable drawing on it with coloured liquid embroidery paint to remind her of her many friends and neighborhoods in the community.

Lunch was served and a social time enjoyed.

The hostesses were Mrs. Alex McLean, Mrs. Chris. Walton, Ms. Gerald Emburg, Mrs. Archie MacGregor, Mrs. Arthur Bray and Mrs. Elmer McDermid.

COUPLE HONORED

Friends and relatives gathered in the Sandringham Club House on Friday evening for a social evening of games of euchre and crokinole.

Later in the evening, Mr. and Mrs. Niciphor Bray were called to the front of the room and an address was read by Norman Prebble in regard to Mr. Bray leaving the district to reside in Moose Creek Village and on his recent marriage. All welcomed Mrs. Bray as a member of the club. A lovely Colonial Pole Lamp was presented to Mr. and Mrs. Bray on behalf of the Club by Lionel Bray. Mr. Bray thanked the members of the club for the nice gift received.

Lunch was served and a social hour enjoyed. All departed wishing Mr. and Mrs. Bray many years of health and happiness.

WMS HAD ANNUAL

The annual meeting of the WMS of Knox Presbyterian Church, Moose Creek, was held in the home of Mrs. David Robertson, "The Manse" on Thursday evening, December 4th, with an attendance of 16 members. A pot luck supper was served prior to the meeting.

The president, Mrs. Earl MacNeil, conducted the meeting. Mrs. David Robertson gave an interesting scripture lesson on "The Black Madonna". A duet "Silent Night" was sung by Misses Janet and Carol Robertson.

The offering was collected by the treasurer, Mrs. E. L. Blair. Prayer was led by Mrs. Fraser MacMillan.

The roll call was answered by 16 members. The treasurer's report was presented by Mrs. E. L. Blair.

Mrs. MacNeil thanked all the officers and all who helped in any way during the year 1969 and she vacated the chair. Mr. David Robertson, student minister, was appointed to be chairman for the election of officers for the year 1970 and the following were appointed to the several offices:

President, Mrs. Earl MacNeil; first vice-pres., Mrs. Alex McLean; second vice-pres., Mrs. James A. Blair; secretary, Mrs. Norman McCuaig; treasurer, Mrs. E. L. Blair.

Departmental secretaries, literature, Mrs. Stanley McKay; glad tidings, Mrs. Donald Urquhart; supply sec., Mrs. Lynden Campbell; friendship and service, Mrs. David Robertson; home helpers sec., Mrs. Fraser MacMillan.

LEVAC'S SHOE STORE
CHAUSSURES POUR TOUS • FOOTWEAR FOR ALL
14 Main St. S. Alexandria, Ont.

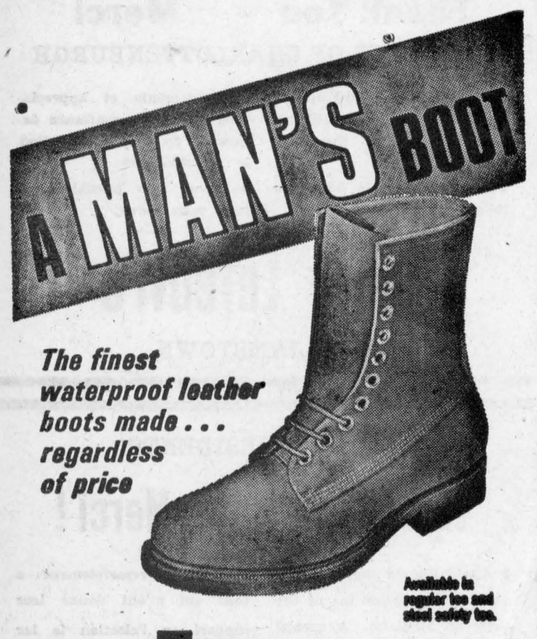

The finest waterproof leather boots made . . . regardless of price

Available in regular toe and steel safety toe.

BIG JOHN
STREAM, SWAMP, MARSH, SLUSH — WATER CANNOT PENETRATE BIG JOHN WATERPROOF BOOTS
They're treated with Dow Corning Sylflex — The miracle silicone material that surrounds each leather fibre with a waterproof film.
WATERPROOF
Like a duck's back

• Patented Vulcanized construction as used in Army Combat Boots throughout the world • New overlap seam — Water flows over it — Cannot seep in • Permanent waterproof sole joint — No sole stitching to come loose or rot • Action-Tread sole • Fully leather lined • Wide tempered steel shank for extra support.

Another fine product of BIG JOHN BOOTS
A division of DUNBEAM SHOES LIMITED
Fort Collins, Colorado

Advertise In The Glengarry News

Avoid the Christmas Blush. Mail early

Out of town December 13 Local December 17

DECEMBER SPECIALS

— AT —

"THE KING OF LOW PRICES"

Two only, second hand CHESTERFIELDS, not one year old	ea.	$99
Frigidaire WASHER and DRYERS, reg. $532	Now	$429
Thor, 3 year warranty on elements DRYERS. Reg. $219		$154
One only, Inglis DISHWASHER, Reg. $289	Now	$189
One only, Coppertone, 2 door, Automatic REFRIGERATOR, 13.5 cu. ft. reg. $379		$269
The Ideal Gift LAZY BOYS	from	$59 up
Complete POOL TABLES, reg. $649	Now	$389
STEREOS AM & FM Large variety from		$169 to $900



JEAN CLEMENT
Proprietor

- NO DOWN PAYMENTS
- UP TO 36 MONTHS TO PAY
- NO PAYMENTS TILL 1970

ON SPECIAL, SECOND HAND TVs, reconditioned, guaranteed, from $50 and up

"Remember We Will Not Be Undersold"
FOR EVENING APPOINTMENTS CALL
525-1267 or 525-3868
OPEN FRIDAY UNTIL 10 P.M.

CLEMENT FURNITURE
MAIN ST. TEL. 5 25-1267 ALEXANDRIA

RESIDENTIAL PROPERTY TAX REDUCTIONS FOR 1969

A Special Notice to Tenants and Landlords

Tenants in apartment buildings should receive a little extra money this month under the Ontario Government's property tax reduction system. The system eases the burden of municipal and school taxes on homeowners and tenants. In effect, the Province is paying part of the property taxes for each eligible house and apartment.



Tenants should receive their reductions on or before December 31. Many tenants who vacated premises earlier in the year will have already received their reductions.

Here is what should happen:

IF YOU ARE A LANDLORD...

You must pay the full reduction to tenants who have occupied your premises throughout 1969. Payment must be made on or before December 31, 1969.

A tenant who moved in during the year and is still occupying your premises must receive one-twelfth of the total reduction for each month of tenancy. It must be paid on or before December 31.

A tenant who moved out during the year must receive a similarly proportionate amount within 30 days of the date he terminated his tenancy or on December 31, whichever is earlier.

If a tenant is in arrears, the tax reduction may be deducted from such arrears. However, the reduction **must not** be withheld because of damages or losses.

IF YOU ARE A TENANT...

You should receive your reduction from your present landlord on or before December 31, 1969.

If you moved out of an apartment during the year and have not yet received your share of the reduction, you should contact your former landlord immediately to make sure he knows where to send your payment.

Tenants in apartment buildings such as duplexes and highrises are usually eligible for the tax reduction. Tenants of flats or basement apartments in houses may not qualify because the premises they rent are not separately assessed. For example, roomers are not eligible. If you are unsure of your status or eligibility, contact your municipal tax office.

IF YOU ENCOUNTER PROBLEMS...

You should either telephone Toronto 363-7501 or write the Municipal Subsidies Branch, Department of Municipal Affairs, 801 Bay Street, Toronto 181. Officials are available to assist you.

Pamphlets outlining details of the 1969 tax reduction system can be obtained on request.

THE RESIDENTIAL PROPERTY TAX REDUCTION ACT (1968)
(as amended)

THE DEPARTMENT OF MUNICIPAL AFFAIRS
Hon. W. Darcy McKeough, Minister

cut the high cost of prescriptions

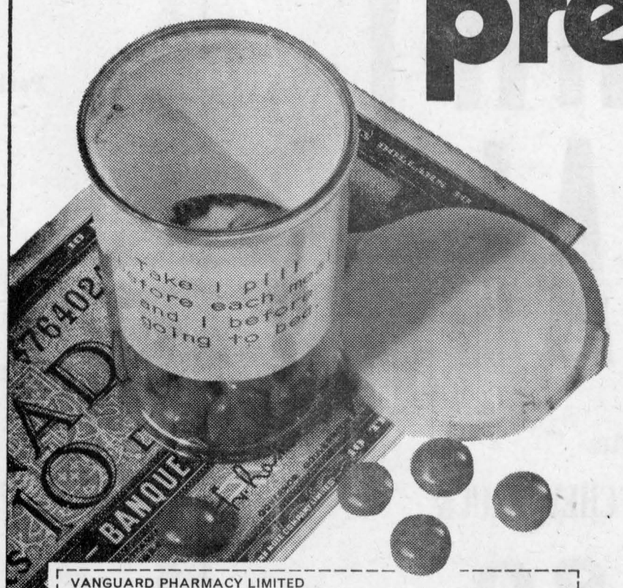

Today's high drug costs can cause real hardships . . . particularly among chronically ill patients. If you require expensive medication over an extended period, consider Vanguard.

Vanguard is a "discount chain" and proud of it. Efficiency, volume buying, and low mark-up reduce the cost of prescriptions by about 20% at Vanguard (based on recommended list prices). For generic or "non-brand" drugs these savings can be as great as 50%.

Most chronically ill people know well in advance which drugs they require. Realizing this, Vanguard has established a central mail order outlet. If your area is not presently serviced by a Vanguard store you can still save from 20% to 50% on your prescriptions and with no inconvenience.

To find out how much you save on any prescription simply fill out and mail the form below. Vanguard will rush back a price on the required drugs. We suggest that you seek your doctor's help in filling out this form for full and accurate particulars.

To place an actual order, please enclose the original prescription signed by your doctor. All orders are promptly filled. To save COD charges, please prepay by cheque or money order.

VANGUARD PHARMACY LIMITED
944A ST. CLAIR AVE. W., TORONTO 10, ONT

KEY

Name _____

Address _____

City _____ Phone _____

☐ FREE CATALOGUE. Check here to receive our Catalogue instead of a specific quotation.

If you don't know the name of medicine send copy of prescription with coupon or ask your doctor's help. Prescription will be returned with quotation.

List name and quantity of medicine for quotation.	Quantity	For Pharmacy Use Only Prepaid Price	C.O.D. Price

Vanguard pharmacy
944A St. Clair Ave. W., Toronto 10

attention doctors: *Vanguard Pharmacy will accept long distance calls from doctors anywhere in Ontario. Please call our Toronto pharmacy, 534-8411, between the hours of 9 a.m. and 5:30 p.m. weekdays—9 a.m. and 12:30 p.m. Saturdays.*

GHISLAIN E. SEGUIN & ASSOCIATES LTD.
Consulting Engineers
Sewage Disposal, Structures, Mechanical, Electrical, Special Studies, Sewers, Waterworks, Roads, Sidewalks, Bridges, Culverts, Drainage, Reports, etc.
207 WILLIAM STREET HAWKESBURY, ONT.
TEL. OFFICE 632-7061 RESIDENCE 632-7170
22-tf

Hungry For A Snappy Apple ?

Try crisp refrigerated apples from

MARLIN ORCHARDS

No. 2 Highway, 3 miles west of Summerstown

Apple Stand Open Daily 10 a.m. to 6 p.m.

50-1c

-Notice-

To parents and children interested in advanced musical instruction from Canada's largest teaching organization for accordian and guitar. All students are prepared for recognized grade examinations.

The Canadian Conservatory of Music has been a successful operation for 1½ years in Alexandria, due to the continual support of the people in Alexandria and the surrounding area.

Lessons are given at K of C Hall. All instructors are recognized by the International Teachers' Association.

For more information
Tel. 525-1219

50-2c

HANDY ANDY
HA
SPECIALISTES POUR L'AUTO

Eleven more shopping days before Christmas

VISIT OUR STORE and SAVE

CHRISTMAS TREES — Pine or Spruce and decorations. A good assortment of Christmas bulbs and wrapping paper.

TOYS — TOYS — TOYS — TOYS

GIFTS FOR THE WHOLE FAMILY

In electrical appliances — hair dryers, irons, toasters, deep fat dryers, frying pans, hand mixers, humidifiers. Also bathroom scales, fresh-fry cutters, etc.

Snowmobile equipment, suits, helmets, goggles, mitts, belts, batteries, oil and gas filters, 5 gal. gas cans.

Black and Decker Tools

Shovels, Toboggans, Sleighs, Complete line of hockey equipment

WE SHARPEN SKATES HERE

5% BONUS COUPON ON CASH

N.B. USE OUR CHRISTMAS LAY-AWAY PLAN

Open every night except Saturday starting Monday, Dec. 15th. Tel. 525-1597

News from Here and There

LOCHIEL

We are sorry to hear of the death of Mrs. Russell Davidson whose death occurred in Cornwall this week.

Mr. and Mrs. Clarence MacMillan visited friends at the Manor, Maxville, on Friday.

Mrs. M. Kelly, Alexandria, spent a few days with Mr. and Mrs. Donald A. McPhee. Their daughter, Mrs. Clayton Brunton, Montreal, spent the weekend with them.

Mr. and Mrs. Harold MacMillan, Hawkesbury, visited Mr. and Mrs. Clarence MacMillan on Sunday evening.

Mr. and Mrs. Allan A. McCormick, Ottawa, spent the weekend with Mr. and Mrs. J. J. McCormick.

The United Church choir held a practise Sunday evening at the home of Mr. and Mrs. Clarence MacMillan.

AVONMORE

Mr. and Mrs. Lynden Campbell, Moose Creek, were recent guests of Mrs. Ross MacRae.

Mr. and Mrs. Les Wert and family, Cornwall, were weekend guests of Mrs. Wert's mother, Mrs. E. M. Miller.

Mr. and Mrs. Hector MacRae Rae's brother, Donald Bethune and family and attended the funeral of Mrs. Bethune who passed away suddenly Thursday night.

Mr. and Mrs. Alfred Pilon and family, Montreal, spent Sunday with Mr. and Mrs. Alfred Pilon and family, Montreal, spent Sunday with Mr. and Mrs. Ray Alguire and family.

Miss Ethel Shaver, Ottawa, visited Mrs. J. M. Rielly on Sunday.

Brian Robillard left this week for Sudbury.

Mrs. Fraser MacRae spent last week with Mr. and Mrs. Clifford MacRae and family, Cornwall.

Mr. and Mrs. Eddie McKillican, Moose Creek, visited Mrs. Elgin Finlayson, Wednesday.

MRS. W. T. HARRIS DIED AT 85

Friends throughout the district were saddened by the announcement of the death of Mrs. William T. Harris, who passed away at the Cornwall General Hospital on Thursday, Dec. 4th. Mrs. Harris, who was in her 86th year, suffered a fall in her home three days earlier resulting in a broken hip. Complications set in and she failed to rally.

Born in the Second Concession of Roxborough, south of Avonmore, Mrs. Harris was the former Sarah Stephenson, a daughter of the late Andrew Stephenson and his wife Rachel Hough. Sixty years ago last January she married Mr. Harris and they farmed in the First Concession.

Mr. Harris died on April 21, 1927.

Mrs. Harris will long be remembered for her faithfulness in attending Sunday services in St. James United Church. Right up to last Sunday she was always in her place for morning worship.

Mrs. Harris is mourned by one son Robert, with whom she resided, one daughter, Mrs. Harold Bilmer (Betty), Monkland; one sister, Mrs. Sadie Alguire, Avonmore; and two brothers, Isaac Stephenson of Avonmore and Heber Stephenson, Vancouver, BC.

Rev. Henry Funge conducted the funeral service in St. James United Church, Avonmore, Saturday afternoon. Mr. Funge brought a comforting message to a large congregation of mourners.

Pallbearers were Ray Alguire, Elgin Alguire, Orland Kyle, Clarence Boyd, Andrew Stephenson and Garnet Stephenson.

Interment was made in the family plot in Paul's Hill cemetery.

Friends attended from Cornwall, Apple Hill, Monkland and the surrounding community. Mrs. Ivan Willis, Portland, Ont., was present.

LADIES AID SOCIETY HAD ANNUAL

The annual meeting of the Ladies' Aid Society of St. Andrew's Presbyterian Church was held in the church hall Monday evening. Preceding the business meeting there was a "pot luck" supper.

Mrs. W. E. Sayers, the devotions secretary, had charge of the opening period of worship. Mrs. Sayers was assisted by Mrs. Calvin Grant and Mrs. Clifford McElheran.

Mrs. John Ferguson, the treasurer, announced that financially the annual turkey supper held in early November was the most successful the Ladies Aid Society had ever held. Over 500 persons were served. Mrs. Ferguson stated that the Scotch Concert, also sponsored by the group, had been an unqualified success.

Mrs. J. A. Cameron and Mrs. James Tinkess were named as a committee responsible for packing Christmas boxes for shut-ins. Mrs. O. A. Kyle was named to purchase a plant for Mrs. Mary Sutherland on the occasion of her 96th birthday.

Officers of the Ladies' Aid Society in the New Year will be: Honorary president, Mrs. W. E. Sayers; president, Mrs. Calvin S. Grant; vice-president, Mrs. James Tinkess; secretary, Mrs. Glenn McIntyre; treasurer, Mrs. John Ferguson; devotional convener, Mrs. W. E. Sayers; lunch, Mrs. Clifford McElheran; flowers and cards, Mrs. John Ferguson; Mrs. Fraser MacRae and Mrs. O. A. Kyle; bibles, Mrs. John R. MacGregor and baby gifts, Mrs. M. F. MacRae.

A committee was appointed to be responsible for decorating the church for the Christmas season.

Mrs. Ross MacRae and Mrs. George D. McElheran were appointed as auditors.

UCW NAMES NEW SLATE

The December meeting of St. James United Church Women, Avonmore, was held in the Sunday School room on Dec. 2nd. The president, Mrs. Clair Markell opened the meeting with prayer.

The program was presented by the Monkland Unit. The theme "Christmas in Canada" was carried out by a series of readings and Christmas carols. Mrs. James Begg, Mrs. Stewart Begg, Mrs. Cecil Helps, Mrs. George Jackson and Mrs. Milton Crawford gave the readings. Mrs. L. Grant gave the Christmas scripture reading and a prayer.

Mrs. James Begg closed the program with the poem "Christ comes to my brother". Mrs. W. A. Buell presided at the piano.

Mrs. Clair Markell thanked the Monkland Unit for their interesting Christmas program and then proceeded with the business meeting. The president thanked all the units for their help in making the November tea and bazaar a great success.

The annual reports were presented as follows: program, Mrs. Fred Barkley; supply and welfare, Miss Bessie Banfill; community friendship, Mrs. Stanley Wert; membership, Mrs. Alex Armour; co-operation in Christian education, Mrs. F. C. Eligh; finance, Mrs. Elmer Park; social functions, Mrs. H. A. Funge; flowers and gifts, Mrs. Wesley Meldrum; president's report, Mrs. Clair Markell. The report of the Monkland Unit was read by Mrs. James Begg.

Mrs. H. A. Funge voiced the appreciation of all present to Mrs. Clair Markell for the beautifully decorated room and table. The president expressed her appreciation to the officers and all the units for their excellent support during 1969.

The president vacated the chair to the chairman of the nominating committee, Mrs. Grant Tinkess.

The following slate of officers was presented, honorary president, Mrs. H. A. Funge; president, Mrs. Clair Markell; first vice-president, Mrs. Wesley Meldrum ;second vice-president, Mrs. Maldwyn Watkins; secretary and press reporter, Mrs. Russell Marjerrison and treasurer, Mrs. Elmer Park.

Citizenship and social action, Mrs. Stanley Wert; co-operation in christian education, Mrs. F. C. Eligh; finance, Mrs. Elmer Park, Mrs. Clair Markell and Mrs. Wesley Meldrum; flowers and gifts, Mrs. Wesley Meldrum; membership, Mrs. Alex Armour; program, Mrs. Fred Barkley; social functions, Mrs. Rupert Pollock.

Stewardship and vocations, Mrs. Charles Rielly; supply and welfare, Miss Bessie Banfill; UCW representative on Manse committee, Mrs. Clair Markell; kitchen committee, Mrs. J. M. Rielly; sewing committee, Mrs. Stanley Wert and Mrs. J. M. Rielly; nominating committee for 1970 — Mrs. Fred Barkley and Mrs. F. C. Eligh.

The report was received as read, Mrs. H. A. Funge conducted the installation service. A Christmas thought and prayer by the president closed the meeting. Mrs. Fred Barkley's group served a delicious and colorful lunch at a beautifully decorated table.

Lions Christmas Basket Fund

All persons wishing to contribute to the Alexandria Lions Club

CHRISTMAS BASKET FUND

may do so by sending their contributions to

Jacques Joly, chairman of the committee

To The Voters Of Charlottenburgh Township

I wish to express my appreciation to those who helped me in the Charlottenburgh Municipal Election. A special thanks to all those who worked for me and to those who voted for me. I am grateful for the wide support I have been given.

JACQUES "JACK" ROY,
SUMMERSTOWN

50-1p

PUBLIC MEETING

AT

St. Joseph's Centre
Lancaster Village

MONDAY EVENING, DEC. 15th

at 8.30 p.m.

For all interested in securing a resident Medical Doctor and Dentist.

Osie Villeneuve, MPP will be in attendance to inform the meeting in regard to the new legislation concerning the availability of grants

TOWNSHIP OF KENYON

TENDERS FOR DRAIN

SEALED TENDERS, plainly marked as to contents, will be received by the undersigned until Twelve o'clock noon

MONDAY, DEC. 22, 1969

for the construction of the McIntosh Drain

Earth excavation ..... 6,120 cu. yds.

Plans and specifications may be seen at this office or at the office of Stidwill & Associates Ltd., Cornwall, Ont.

A certified cheque for 10% of the tendered price must accompany tender.

Lowest or any tender not necessarily accepted.

S. O'CONNOR,
Clerk Treasurer
Township Office
Greenfield, Ont.

50-2c

Cardinal United Church Hosts Seaway Valley Presbytery

The Seaway Valley Presbytery, United Church of Canada, held its regular quarterly meeting within the United Church, Cardinal, on Thursday, November 27th. Devotions were conducted by Rev. Robert Pentinga, minister of the Cardinal Church.

Rev. Glen Lucas, Archivist-Historian of the United Church of Canada, addressed the Presbytery on the value of historial documents and the importance of their preservation. He stated they were fundamental to progress, for without them each succeeding generation would be without guidance from the past except by word of mouth, and the expressions of progress would be lost. Not only are church documents and records of value to the church itself, but they are valuable in the history of our country, and do truly record the part played by the church in the development of our nation.

Rev. George Clifford, chairman, reported on the chairman's conference held in Toronto recently. Several changes in the structure of the Presbytery were suggested, including a greater reponsibility by the executive in routine business matters, leaving more time for Presbytery to explore the possibility of bringing the church into modern day perspective, more participation by youth, youth groups and laity. A committee was appointed to consider all suggestions and they will report their findings at the next meeting of Presbytery.

Rev. J. C. Kellogg, Knox Church, Cornwall, reported on the activities of general council. A new hymnary, compiled in conjunction with the Anglican book of Common Praise, is expected to be available in 1970 and a service book for congregational use, is expected to be issued about the same time.

Rev. L. M. Ferguson, Chesterville, presented a report on the Outreach of the church. At its conclusion, Rev. E. Reid of Kemptville and Rev. S. Oakwell of Spencerville, were chosen as delegates to the Outreach Conference. A grant toward the continuance of the summer work in the Matilda district received approval. Other reports considered were congregational life and work by Rev. C. Dawson, Long Sault; boundaries by Rev. H. Giffin, Ingleside; pensions by Rev. E. Barratt, Vankleek Hill and Interchurch Union by Rev. D. Fearon, Hawkesbury.

Presbytery authorized the preparation of a major report relative to religious information and moral development within the public school system and welcomed the information that joint services would be held by the Kirk Hill Presbyterian and United Churches under one minister during the winter months.

SUBSCRIBE TO THE GLENGARRY NEWS

A LESSON TO OTHERS

The good French-English relations that have always existed in this community have been most evident in our councils, where both languages are used freely. There is room for improvement on the English side here, but there is also sympathetic under standing on the French side. We have an example of harmony here from which many in this great province could learn a lesson. —Rock Island (Que.) Stanstead Journal.

DRESS THE KIDDIES FOR CHRISTMAS

— AT —

PRINCE and PRINCESS BOUTIQUE

MILL SQUARE — ALEXANDRIA



We have a large selection of Dresses for Christmas from

7.98 to 18.98

Stretch Suits for boys and girls

Shop soon while the choice is widest.

Use our Lay-Away Plan

Snow is with us now. Come in and see our Ski-doo Suits, all-lined from 2 to 12 years.

We also have a good choice of other Christmas Gift Suggestions

LANCASTER VARIETY SHOPPE

Main Street, Lancaster Tel. 347-3462

Magnus Organs, floor model with stave and five books of music 69.95

ARTIFICIAL CHRISTMAS TREES, 4 ft. Scotch Pine 10.98

6 ft. Scotch Pine 11.96

Christmas Cards 51 for .93 21 for .59

Good assortment of all Christmas cards

TONKA TOYS

1.98 to 13.98

A full assortment of Toys

Flash cubes Special 1.27

Films 126-12 B and W 67c

126 12 Kodacolor 1.41

CHRISTMAS GIFTS

A complete range of novelty items

REMEMBER SANTA CLAUS VISITS LANCASTER ON SATURDAY, DEC. 13th at 1.30 p.m.

LEONARD MacLACHLAN, Prop.

SPECIALS AT

LALONDE'S FOOD MARKET

TEL. 525-2103 MAIN STREET ALEXANDRIA

SPECIAL ATTENTION TO TELEPHONE ORDERS AND DELIVERIES

FOR YOUR PROTECTION ALL OUR MEAT IS GOVERNMENT INSPECTED

Flamingo
Grade "A" Turkey . 21 to 24 lbs. lb. 39c

FLAMINGO GRADE "A" TURKEY 8 to 20 lbs. ..... lb. 49c
FRESH GROUND PORK, for tourtieres ..... lb. 79c
FRESH PORK HOCKS ..... lb. 39c
LEGRADE RINDLESS BACON vac pak ..... lb. 89c

BLUE BRAND BEEF

BONELESS RIB ROAST ..... lb. 99c
BLADE OR CHUCK ROAST ..... lb. 59c
ROUND STEAK, full slice ..... lb. 99c
FRESH GROUND BEEF ..... lb. 49c

B.C. D'Anjou PEARS No. 150 ..... 5 for 49c
Fancy McIntosh APPLES ..... 5 lb. cello 59c
No. 210 TANGERINES ..... lb. 49c
California White GRAPEFRUIT No. 48 6 for 59c
Emperor RED GRAPES ..... lb. 39c
Sunkist LEMONS No. 140 ..... 5 for 39c

Winner of the Glengarry Give-Away on CJSS Radio Wednesday, at 1.15 p.m. was Mrs. Bill Upper, 26A Main St., Alexandria

1—Coming Events

ST. Raphael's Christmas concert scheduled for Dec. 12th cancelled. Christmas turkey drawing will be held at card party, Sunday, Dec. 14th in St. Raphael's. 50-1c

THE annual Christmas tree will be held in Dunvegan Hall, Monday, Dec. 22, at 8 p.m. Proceeds to Sunday School. Admission, adults 50c; children 25c. 50-1c

YULETIDE dance sponsored by Alexandria District Minor Hockey Association on Saturday, Dec. 27th at the Bonnie Glen. Ron Clare's Orchestra. Everybody welcome. 50-3c

MEETING of Glengarry Memorial Hospital Auxiliary, Dec. 17, 8.15 p.m. Tickets on hand made Afghan or hand made doll house, will be drawn that night. 50-1c

300 Club draw and dance at the K of C Hall on Saturday, Dec. 13th. Admission $1.00 per person. Ticket holders admitted free. Good orchestra. Everyone welcome. 50-1c

COMING EVENTS
AT THE
GREEN VALLEY
PAVILION

RESERVE now for your Christmas parties or receptions.

SPECIAL invitation to all TOPS Club members to attend a Christmas social evening and meeting in the Centennial Room at Green Valley Pavilion on Thursday, December 18th.

SATURDAY night dance at Green Valley Pavilion on December 20th. Good orchestra, admission $2.00 per couple, stag $1.25.

DON'T miss the Saturday night dance on December 13, at Green Valley Pavilion. The orchestra, The Cross Road Decisions. Everybody welcome. Admission $2.00 per couple. Stag. $1.25.

RESERVE the date, a Gala New Year's Eve Dance and Reveillon Buffet at Green Valley Pavilion on Wednesday, December 31st, sponsored by St. Margaret's Parish, Glen Nevis. Reserve your tickets and tables now.

2—Births

MARLEAU—To Mr. and Mrs. Edgar Marleau, St. Justine de Newton, on Mon., Dec. 8, 1969, a daughter.

7—Card of Thanks

BELANGER-MAJOR—Our sincere thanks to all relatives and friends who attended the mixed party in our honor at Green Valley Pavilion. Special thanks to those who organized the event.
—Hubert Major and Raymonde Belanger. 50-1p

LASALLE—My sincere thanks to those who visited me, sent cards and gifts while I was a patient in Glengarry Memorial Hospital. Special thanks to the Nov. 11th visitors, the Lodge, Masons and Legion, Dr. Roman, Rev. Ferguson, nurses and staff of the hospital.
—Albert L. Lasalle.
RR1 Dalkeith. 50-1c

PIGEON—Mrs. Rene Pigeon and family wish to express their thanks to relatives and friends for messages of sympathy, spiritual and floral offerings, attendance at funeral.
Alexandria, Ont. 50-1p

PIGEON—Mme Rene Pigeon et sa famille remercient sincerement tous les parents et amis qui, lors du deces de Rene Pigeon, survenu le 27 novembre 1969, leur ont temoigne des marques de sympathies soit par offrandes de messes, fleurs, bouquets spirituels, messages de condoleances, telegrammes, visites ou assistance aux funerailles. Un grand merci a Mgr. A. Proulx, aux Rvds. Peres Breton et Forest, et aux Rvds. Freres des Ecoles Chretiennes. 50-1p

LEVAC—I wish to express my appreciation to my friends, relatives and neighbors for visits flowers, letters and cards while I was a patient in Hotel Dieu, Cornwall. Special thanks to Dr. Irwin, Dr. McLean, nurses and staff on 5th floor north.
—Mrs. Helen Levac.
Dalkeith. 50-1c

FRASER—With sincere thanks we appreciate all cards sent by relatives and friends at the time of our Golden Wedding.
—Isabella and Hugh John. 50-1c

ROBINSON—We wish to extend our sincere thanks and appreciation to neighbors, friends and relatives for their kind messages of sympathy and floral offerings at the time of the death of a dear sister and aunt. Special thanks to Rev. I. D. McIver, the Munro Funeral Home, Mrs. H. Pilon, Mr. and Mrs. George Eppstadt, Miss Irene Long, the Maxville Manor for loan of a wheel chair. Those kindnesses will long be remembered.
—Tom. Sara and Bob Haggart,
Montreal, Que. 50-1c

ST. FINNAN'S PARISH—The committee in charge of the St. Andrew's Concert in Alexandria would like to thank everyone who took part and helped in any way to make our concert a big success. 50-1c

8—In Memoriam

CREVIER—In loving memory of a dear father and grandfather Dan Crevier who passed away Dec. 16, 1966.
The rolling stream of life rolls on
But still the vacant chair
Recalls the love, the voice, the smile
Of the one who once sat there.
—Always remembered by daughter Claire and grandchildren Danny, Jack, Kevin and Margaret Ann.
Dunvegan, Ont. 50-1c

WANT ADS
DON'T COST
—THEY PAY!

8—In Memoriam (Continued)

LAROCQUE—In loving memory of a dear husband Louis Larocque who passed away on December 13, 1967.
He is gone but not forgotten
And, as dawns another year,
In our lonely hours of thinking,
Thoughts of him are always near.
Days of sadness will come o'er us.
Many think the wound is healed,
But they little know the sorrow
That lies in the heart concealed.
—Ever remembered by your wife, Elizabeth.
Alexandria, Ontario. 50-1c

LAROCQUE—In loving memory of a dear father Louis Larocque who passed away on December 13, 1967.
Just a thought of sweet remembrance,
Just a memory sad and true,
Just the love and sweet devotion,
Of one who thinks of you.
—Ever remembered by your son Garth.
Alexandria, Ont. 50-1c

LAROCQUE—In loving memory of a dear father Louis Larocque who passed away on Dec. 13, 1967.
God took him home, it was His will,
But in our hearts we love him still;
His memory is as dear today
As in the hour he passed away.
We often sit and think of him
When we are all alone
For memory is the only friend
That grief can call its own.
—Ever remembered by daughter Evelyn.
Alexandria, Ont. 50-1c

LAROCQUE—In loving memory of a dear father Louis Larocque who passed away on Dec. 13, 1967.
Calm and peaceful he is sleeping,
Sweetest rest that follows pain;
We who loved him sadly miss him
But trust in God to meet again.
—Ever remembered by daughter, Alice.
Alexandria, Ont. 50-1c

McDONELL—In loving memory of a dear sister Peggy MacDonell who passed away December 13th, 1967.
Among the things that this day brings
Are dreams of long ago.
The merry way of yesterdays
And days we used to know.
The fun we've had in hours so good
Their memory still clings
As thoughts of you come seeping through
The dreams that this day brings
—Sadly missed and ever remembered by brother Allan, sister Catherine and Robert McGillis.
Glen Robertson, Ont. 50-1c

MONTPETIT—In loving memory of a dear wife Clarisse Montpetit who passed away Dec. 15, 1965.
—Always remembered by husband and family. 50-1p

9—Personal

FOR home building, remodelling and repairs, call R. Tessier, Maxville, 527-5704. 46-tf

WE pick up and pay for dead and disabled horses and cows. Tel. 874-2308 and 65-R-5 Lochiel. John D. McMeekin, Dalkeith, licence No. 174-C-69. 2-tf

ATTENTION
FARMERS
YOU WILL RECEIVE THE BEST PRICES FROM
GUY
MACHABEE
for dead, sick and disabled horses and cattle.
We also buy Springer Cows
We have no collectors—you deal directly with us. You have added benefits of the monies usually paid to collectors.
24 hours service—7 days a week
Collector Licence No. 182-C-69
Receiving Plant Licence No. 89-134-RP-69
ST. ALBERT, ONT.
CALL COLLECT:
Crysler 987-2818 2-tf

ROGER'S TAXI
is now equipped
with two way radio
Tel. 525-3417
7 DAY SERVICE
ROGER McCARTHY 48-2c

NEED ENTERTAINMENT?
Recorded music supplied for your dance, wedding reception, banquet, etc. Ryan Productions, Ottawa, features Stereophonic Sound and Quality Music to suit the occasion
Contact Keith Ryan,
268 Claremont Drive,
Ottawa 7, Ont. 45-tf

HILLCREST
FUNERAL HOME
F. W. SLATER
Funeral Director
Bond Street at
Stanley Street
Tel. 678-2002
VANKLEEK HILL
Serving those of all faiths at all times 32-tf

11—Strayed

STRAYED onto the premises of the undersigned, a black and tan female dog, part hound. Owner may claim by identifying and paying for this ad. J. Daniel MacDonald, 4th Kenyon, 525-1336. 50-1c

12—Articles for Sale

REFRIGERATOR, TV set, table and chairs. Tel. 525-1641. 50-1c

MOFFATT 16 lb. automatic washer, practically new. Tel. 525-2715. 50-1c

EIGHT inch Beaver bench saw in good condition. Apply to R. W. MacLennan, Maxville, 527-2847. 50-2p

POLAROID Lande camera, model 210, takes black and white and color in one minute. Tel. 525-1584. 50-2p

PHILCO TV, 2 ladies coats size 14, child's white skates, size 2, 18" jack. Tel. 525-1590. 50-1c

BOX stove, cast iron and oil tank, 350 gallons. Apply at 64 Main N. Tel. 525-1713. 50-1p

MUSICAL instruments and supplies, electric guitars and amplifiers. Used pianos tuned, completely overhauled. Contact Sid Plamador Piano Shop, 109 Victoria Street, Tel. 525-3967, Alexandria. 47-4p

ENJOY warm carpeting for the cold months ahead, nylon carpets direct from the factory starting at $4.75 sq. yd. Special contract prices on contract jobs, call collect for samples in your home, 932-5105 or 525-2778. Guaranteed installation. 38-tf

GLEN Guns Reg. Peter St., Maxville. Supplier of the best in Firearms, scopes, mounts and accessories. Call C. J. MacPhail at 527-2153. 20-tf

BROADLOOM carpets, factory prices, free estimates, shop at home service. Call collect between 9.30 a.m. - 5.30 p.m. 932-5105, City Fabrics, 332 Pitt St., Cornwall. 8-tf

14—Autos for Sale

SKI-DOO sleighs for sale, for further information call after 5 p.m. 525-2807. 50-2p

1969 Massey-Ferguson Ski Whiz, 17.5 h.p. like new. Price $650. Tel. 525-2997. 50-1c

15—Farm, Garden Produce

THREE cords dry maple wood. Tel. 525-2451. 50-1c

OATS for sale, Tel. 347-3529. 49-3p

CHRISTMAS trees for sale, Leo Ladouceur, Tel. 525-2397, RR3 Alexandria. 49-2p

WANTED to buy any amount of timothy hay. Tel. 525-1617. 48-tf

CHRISTMAS trees, 1000 bales pressed hay, 2 years old 10c, must sell as barn has to be emptied. Arthur Lefebvre. Tel. 874-2627. 48-3c

CHRISTMAS trees, special price on Scotch pine. Apply B & B Market, Alexandria. Tel. 525-2056. 48-4p

VARIETY of Christmas trees for sale. See them at Guy Mainville, 114 Kenyon St. West. Tel. 525-2537 for delivery. 49-1p

16—Poultry — Livestock

FOR sale 11 month old purebred Holstein bull calf sired by Lassie Leader out of Star Brood Cow with BCA 137-130. Apply to George Osborne and son, Bainsville. Tel. 347-2538. 50-1p

MINIATURE poodle, female, apricot, registered, vaccinated. Tel. 874-2620. 50-1c

RABBITS, New Zealand whites, all ages, meat and breeding stock Chas. Piepenburg, RR1 Glen Robertson. Tel. 874-2568. 46-48-50c

SHAVERS 10-month old hens. Tel. 347-2530, Gilles Glaude, North Lancaster. 49-2c

RABBITS for sale, New Zealand white, choice breeding stock, also pet rabbits, Jensen RR1 Maxville, Tel. 527-5253 after 5. 27-tf

WANTED
CATTLE and HORSES
OSCAR JOANETTE
ALEXANDRIA
Tel. 525-2286 Evenings
Tel. 525-3523 Days 49-tf

20—Farm Machinery

INTERNATIONAL tractor model M, with loader. In good condition. Tel. 347-2914 for further information. 50-1p

DAVIS Industrial front end loader with large bucket will fit farm tractors, also 3 furrow trip-beam Massey plow. Tel. 347-2965. 50-1c

21—Real Estate

CORNETT REALTOR Phone 932-4187 "SERVICE & VARIETY"

SOME OF OUR INTERESTING PROPERTIES

OFFICES in Cornwall and Hawkesbury with 15 qualified, bilingual salesmen to assist you with any real estate requirements.

Contact
Jean Menard
Sales Representative
Tel. 525-2769 Green Valley

21—Real Estate (Continued)

ADELARD SAUVE
farm realtor
39 MAIN ST. NORTH
ALEXANDRIA
613-525-2940
Buy and Sell MLS
CHRISTMAS
13 more days to Christmas and we are still on the lookout to sell you a property for your friends or relatives as gift to them.
MLS SERVICE FOR ACTION
TEL. 525-2940

E. Vaillancourt
REAL ESTATE BROKER

VANKLEEK Hill, 3 yr. old 3 bedroom bungalow with forced air heating, all conveniences including spacious recreation room and bar in basement bay window, spacious landscaped lot with shrubs, ideally located in new sub-division on the outskirts of Vankleek Hill. Reasonably priced with terms.

LANCASTER village 9 room retirement home centrally located with modernized kitchen, 5 bedrooms, all city conveniences including central heating. Spacious landscaped lot. Priced right with terms.

ALEXANDRIA, Main St. central location, desirable 2 storey 4 bedroom brick home with 3 pc. bath, forced air heating and very clean. Available fully furnished. Immediate possession. Spacious landscaped lot with mature maple trees and shrubs. Priced to sell quick.

VACANT land, various sizes, 9 acres up, sparsely to completely treed, varying prices with terms.

FARMS, complete and operating and qualifying for FCC financing, or vacant, we have variety to offer you.

BUSINESS, premises only, or fully stocked and operating. Come in and discuss your requirements. We will help you become your own boss.

BUILDING lots in the newer developments of Alexandria and other locations, some fully serviced. Easy terms. Buy now for spring building.

BUY yourself the most enduring gift of all this Christmas, a home for you and your family. See us for suggestions.

INQUIRIES solicited on these and our many other fine listings. Contact us for the prompt attention of our professional sales staff. No problem too large or too small for our complete attention.

Tel. 613-525-3641
195 Main St. S., Alexandria, Ont.
ROBERT VANDER HAEGHE
RAYMOND LEGAULT
ELDEGE VAILLANCOURT
195 Main St. S. Tel. 525-3641
GRANT MacGILLIVRAY
Kirk Hill Tel. Lochiel 84
CLIFFORD WYLIE
St. Eugene 674-2019
RAY BURGESS
Hawkesbury 632-4347
SERVICE: EXCLUSIVE—M.L.S.

CHARLES GIROUX REALTOR 932-3810

J. C. GIROUX
Real Estate Broker
St. Andrews Road, Cornwall
RR1 Long Sault, Ont.
Main Office Tel. 932-3810 anytime
Alexandria Office
45 Main Street, South
Tel. 525-1115
Office hours 9-5 Friday and Sat.

FOR YOUR CONSIDERATION
A revenue property in a local village, return on your investment can be increased for a small expenditure.

APPROXIMATELY 250 acres in the 5th Concession north of parks, beaches, etc. Partly wooded, some marketable timber, good roads, etc. A real good buy.

A nice farm home with many possibilities, 20 miles from downtown city and near a future highway.

A brick home on two acres land, lovely location on paved road, 2 miles from schools, churches, etc.

W. J. HUNTER
Tel. either office Res. 527-2869
LEO LEMIEUX
Tel. Hawkesbury Office 632-7615
OTIS KANE
Tel. Cornwall office or res. 933-2414
LEN and LYSE BEAUPRE
Tel. office or res. 525-3411

LOOKING FOR EMPLOYMENT—
Check our Classified Ads

21—Real Estate (Continued)

HOPE &
TOUCHETTE
DEVELOPMENTS LTD.
PROPERTIES FOR SALE

IF you require an apartment or a house contact us.

LE Gourmet Restaurant Lochiel St., Alexandria, for sale, immediate occupancy, complete with equipment with or without inventory.

HOUSE and large lot at Pine Hill. Terms or cash.

COUNTRY ESTATE, 100 ACRES NEW modern 3-bedroom country home 80x26 ft., brick exterior, fireplace, air conditioning, carpets on floors, two car garage, electric heating, large landscaped lot, 5 miles from Alexandria on paved road, 45 minutes from Montreal. Cash or financing available, also adjoining approx ½ mile race track and new stable to house 10 horses. Above may be purchased as a package or separately.

2 new homes on Kincardine St. for sale, available immediately.

1 3-bedroom house on Albert St., Alexandria. Mortgage available at 6¼%.

1 cottage on St. Lawrence River at Bainsville.

WATERFRONT lots at all prices with terms.

ON Walton St. E, vacant lot for sale at Cornwall.

Six-acre lot on Highway 34 just south of Alexandria or will sell in residential lots

If you have properties or businesses for sale

PHONE
J. P. TOUCHETTE
525-2566 or 525-2417
WALLACE HOPE
525-1330 or 525-2462

24—Houses for Sale or to Let

PRIVATE SALE

ONE and one half storey house large landscaped lot, living room, dining room, 3 bedrooms, 3-piece bathroom, kitchen, adjacent pantry, sun porches, attached garage with working and storage area. 72 Kenyon St. W., Alexandria. Tel. 525-1681

2 bedroom house to rent in Maxville. Tel. 527-2181 or Alexandria 525-2296. 50-tf

FOUR wheel house trailer for sale, 26 ft. long by 8' wide, in good condition. Apply Peter Benoit, 18 Victoria St. Alexandria, 525-1431. 49-2c

NEW house for sale, good terms. Apply to Martin Clement, Alexandria. Tel. 525-3378. 46-tf

FOR rent, one 3-bedroom bungalow, electrically heated, full basement, only responsible people need apply. Available immediately, Write to box 883, Port Elgin, Ontario. 39-tf

FOUR apartment house for sale, corner of Peel and Sandfield Sts. Apply at 20 Peel, Tel. 525-2980. 39-tf

31—Wanted — Miscellaneous

WANTED, used typewriter also an old instruction book, apply Box 47, RR1 Alexandria. 50-2p

32—Business Opportunities

A very good opportunity for some one interested. Sell these coin counters and rollers, lately we have changed to all new coins. Very few thin dimes and 25c left in circulation. Now the scale on the coin counter is accurate. It counts all your coins in a jiffy. Rolls all your package for the bank. Patent reg. No. 832030, sole owner for Canada and the U.S.A. Pat. Pend. All business should own these to save time counting their coins one by one. If anyone is interested in buying the whole business with 10,000 coin counters the best price is $50,000.00. Write for more information to inventor, Peter Benoit, 18 Victoria St., Alexandria, Ont. Tel. 525-1431. 50-2p

FOR rent, one double store and one single with two display windows, centrally located on Main St. 525-1902. 29-tf

33—Apartments, Flats To Let

HEATED, 2 bedroom apt., 136 Dominion St. available January 1st. Call 525-2319. 50-1p

FOR rent 4½ room heated apartment. Apply 525-2481. 50-1c

ONE bedroom furnished apartment to let at 11 Elgin St. Tel. 525-3179. 49-2c

2 bedroom apt. to rent at 43 Elgin St. W. Tel. 525-1738. 49-tf

HEATED 2 bedroom upstairs apt. at 58 Kenyon St., available immediately. Fern Latreille 114 Elgin St. Tel. 525-3026. 49-2p

37—Help Wanted, Female

EXPERIENCED bilingual secretary needed for general office work, mainly French correspondence and addressing customers statements, some clerical work, wanted immediately. Apply to Glengarry Transport Ltd., Alexandria, call Mr. Caron 525-1433. 49-1c

AVON
DO you wish to earn extra money for Christmas? We have rural territories open in, Kirk Hill, Greenfield, Dunvegan. Write to M. Sweeney, 992 Pleasant Park Road, Ottawa 8. 39-tf

38—Help Wanted, Male

YOUNG man interested in meeting people. Duties to include inside sales and clerical work. Tel. 525-2481. 50-1c

BIG PAYING
BUSINESS FOR A
OVER 40
We want a man for the Alexandria area. The right man who qualifies is worth as much as
$12,000 IN A YEAR
PLUS NEW CAR AS
BONUS
We pay earnings in advance and require no investment. If you are over 40, have selling experience, and drive a car, write me a personal note. D. B. Read, Pres., P.O. Box 1707, Station R, Toronto 352, Ontario. 49-1c

$12,000 PLUS
REGULAR CASH
BONUS
for man over 40 in Alexandria area. Take short auto trips to contact customers. Air mail President, Dept. CB, PO Box 70, Station R, Toronto 17, Ontario. 49-1c

44—Sales Help Wanted

SELL real estate. Join Ontario's largest realtor specializing in rural, town, and vacation properties. No experience necessary, excellent commission arrangement. For further information contact Omar Chicholm, RR5 Belleville, 962-7686 H. Keith Limited Realtor, 181 Eglinton Ave. E., Tel. 487-3333. 48-3c

NOTICE TO CREDITORS

In the matter of the estate of Daniel Lawrence McKinnon, late of the Township of Lochiel, County of Glengarry, retired farmer, deceased.

TAKE NOTICE that all persons having claims against the estate of Daniel Lawrence McKinnon, who died on or about November 5, 1969, are hereby required to send full particulars of their claims to the undersigned solicitors, on or before the 5th day of January, 1970, after which date the Estate will be distributed having regard only to the claims of which notice shall then have been received.

Dated at Alexandria, Ontario, the 5th day of December, A.D., 1969.

MACDONALD & AUBRY,
P.O. Box 430,
Alexandria, Ontario.
Solicitors for the Estate. 50-3c

the store for Brides
Vogue
502 Montreal Road
Cornwall

10—Lost — Found

HUB cap for 1968 Mustang, Saturday, between Martintown and Alexandria. Finder please notify Mrs. Kenneth McDonald, Williamstown.

ATTENTION Dutch - Canadians
For anyone interested, there will be a meeting on
SUNDAY, DECEMBER 21
at 1.30 p.m. at the school in St. Andrews West,
to form a club.
Please bring your friends

AUCTION SALE

OF 44 HEAD CHOICE HOLSTEIN CATTLE

The undersigned will offer for sale by public auction at

LOT 28, 1 CONCESSION LOCHIEL TOWNSHIP

2 miles east off Highway 34, on Glen Robertson Road
2 miles east of Sacred Heart Church, Alexandria

Friday, December 12

at 1.30 p.m.

30 choice Holstein young milk cows; 5 choice Holstein heifers, 18 months old; 8 good choice spring heifer calves; fine spring bull calf; cows are all young, good udders; heavy type with good milk quota that goes with cows. All home raised.

REASON OF SALE: ILL HEALTH

TERMS — CASH

ALBERT FAUBERT, Auct.
Tel. 525-2182, Alexandria, Ont.

JOHN ANGUS CAMERON, Prop.
RR2 Alexandria, Tel. 525-1051

DO YOUR CHRISTMAS SHOPPING with
BIG SAVINGS
AT OUR
SELLING - OUT SALE
EVERY ITEM IN OUR STORE
MUST BE CLEARED OUT
BY YEAR'S END
This is your Opportunity to Shop and Save
RUDOLPH'S CLOTHING STORE
128 Main St. South, Alexandria

PROCLAMATION
TOWN OF ALEXANDRIA

Pursuant to a resolution of the town council I hereby proclaim

FRIDAY, DECEMBER 26th
BOXING DAY AS WELL AS
FRIDAY, JANUARY 2nd, 1970
AS CIVIC HOLIDAYS

of which all persons are hereby requested to take notice and govern themselves accordingly.

J. P. TOUCHETTE
Mayor.

GIFTS! GIFTS! GIFTS!
ALL THROUGH OUR STORE
AND WE GIFT WRAP ANY ARTICLES . . . FREE OF CHARGE
TOILETRIES for MEN, WOMEN and CHILDREN
PENS, BILLFOLDS, FITTED CASES
SMILES 'N CHUCKLES CHOCOLATES
Come in and Browse Around Any Time
— NO OBLIGATION TO BUY —
You are always welcome at
McLEISTER'S
REXALL DRUG STORE
MILL SQUARE ALEXANDRIA PHONE 525-1101
49-3c