Inside

VE Day: A journey back 50 years ago --Page 3

GDHS/ESRG hits right note in Burlington --Page 7

Charlottenburgh gets top marks for financials --Page 15

The Glengarry News

VOL. 104 No. 17 ALEXANDRIA, ONTARIO, WEDNESDAY, MAY 3, 1995 Single Copy 70¢ (G.S.T. included)

Election call gets local campaigns revved up

NDP caught without a candidate chosen

By Greg Kielec
***News* editor**

The local New Democratic Party has been left behind with last week's announcement of a June 8 election by their party head, Premier Bob Rae.

Both the Progressive Conservative and Liberal candidates for the Stormont, Dundas, Glengarry and East Grenville riding are hot on the campaign trail with the election announcement.

But at the time of the election call the riding association for the local New Democrats had not yet elected a candidate. The candidate is to be named tonight in a nomination meeting at the Finch Legion in Stormont County.

Running for the PCs again is incumbent MPP Noble Villeneuve, who was acclaimed by the local Conservative riding association way back in April of last year in anticipation of a fall 1994 election.

"We have to go to the people. I'm pleased that it's now," said Villeneuve in an interview over his car phone Monday.

On the Liberal ticket in the riding this election is Monkland resident Denis Sabourin, named as his party's representative about a month ago and running for the second time in the riding for the Liberals.





Above, incumbent MPP Noble Villeneuve and his workers and supporters received delivery of their campaign signs at his campaign headquarters in Alexandria last week. Denis Sabourin, left, is again contesting Villeneuve for the seat for the provincial Liberals. The NDP ridiing association was expected to choose a candidate tonight.

Sabourin said Monday, he is ready to take on the long-serving Conservative MPP Villeneuve.

"It's always a challenge and I'm always up to a good challenge."

Sabourin, a legislative assistant to Stormont-Dundas MP Bob Kilger, said it is difficult to tell how the election will go overall.

"I think it's going to be fought riding by riding."

Villeneuve was also reluctant to make predictions, but did predict individual party leaders will be the focus of the campaign.

He said the Tories will be campaigning on common sense and restraint in spending.

Sabourin said he has already been knocking on doors, soliciting the opinions of area voters.

"At this time, residents of SDG and East Grenville's greatest concerns are lack of job opportunities, balancing the budget and protecting medicare, all issues that the Liberals have stated a clear position of action on."

Running for the NDP party in this riding is Maxville activist Michael Cowley-Owen. There will be a story on whether his nomination was successful in next week's paper along with any other election updates.

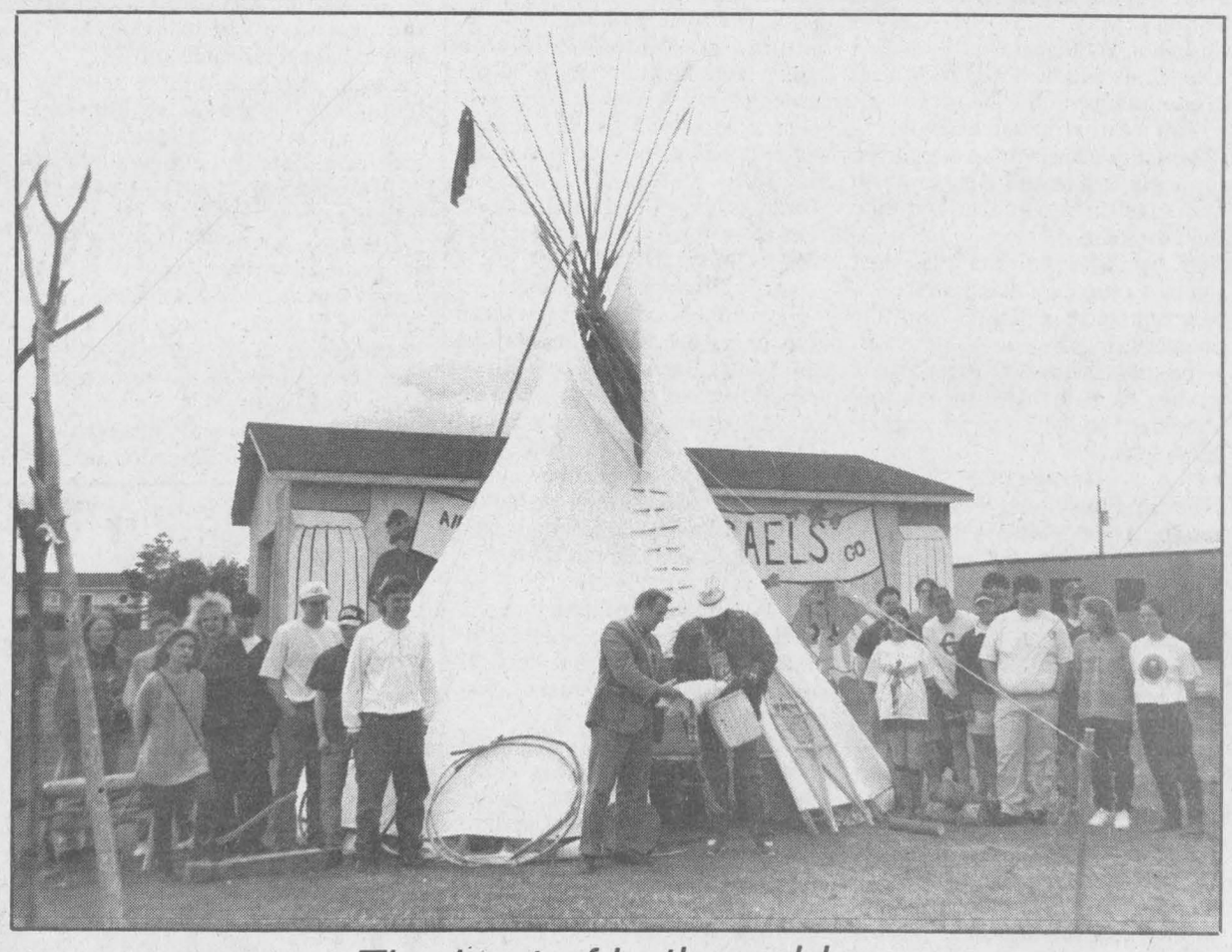

The best of both worlds

Bob Stevenson, educational coordinator of the environmental division of the Akwesasne Mohawk council, gave GDHS students a demonstration of outdoor survival techniques from his teepee set up at the high school on Monday. Stevenson presented his program called Life Skills on the Land Teachings which promotes awareness of native teachings and traditional life styles to non-natives. The program, Stevenson believes, can teach students to live in "the best of both worlds" by learning native contributions to history and society.
Staff Photo-Lynn McCuaig

OPP services in town estimated to cost $462,000 a year: report

By Ron Holla
***News* correspondent**

Ontario Provincial Police service will cost the town $462,000 a year, town officials learned Monday night.

An option to provide the town of Alexandria with Ontario Provincial Police service at an annual cost of $462,000 was presented Monday at a joint meeting of the police services board and council.

But the board and council are withholding comment until an in depth study can be made of the proposal, Helene Faubert-Gravel, police services board chair said yesterday.

The costing proposes an integrated detachment in which the town as a part of the Lancaster detachment of the OPP, pays a proportion of the cost of the operation of the Lancaster detachment with personnel exclusively dedicated to provide policing services to Alexandria.

The proposed costing is $78,000 below the Alexandria police services budget of $540,000 submitted April 24 to town council and OPP service could be in place by Jan. 2.

'But we want to make sure we figure out any other costs associated with this proposal before we decide where we go from here," Gravel said. "We have no other comment to make at this time."

Ten officers of the total compliment of the Lancaster OPP detachment of 30 constable positions would be assigned to a proposed Alexandria Community Policing Office. Five of the new officers would work exclusively to police the town and the other five officers would be available to meet provincial policing responsibilities.

Figures included in the costing proposal suggest uniform salaries of five constables and partial services for a staff sergeant and sergeant of $309,207, civilian support salaries of $13,980, overtime ($26,793), shift and badge premium $2,486 and benefits of $74,053 for a total of $426,519.

Direct operating costs associated with the proposal include vehicle usage, administrative support, information technology and other services for a total cost of $35,052.

The town would be required to set up a community policing office and one or more of those proposed municipal OPP officers would be designated to involve the people of Alexandria in the identification and resolution of community policing problems.

A principal's message

While it is not the policy of this newspaper to draw attention to suicides, The Glengarry News feels it is in the best interests of the community to print this release from GDHS principal Ed Turpin, which was presented to the newspaper Tuesday.

We also feel the focus should be on the healing process and information helping to prevent suicide in our county, particularly the seminar on June 12 as detailed in a separate story below.

Authorities on suicide say that the most asked question is "why?" And the same authorities are quick to respond that the real answers reside with suicide victims who, even when they leave notes or letters, give very little information about the frame of mind which led to their action.

In a small community such as Glengarry County, almost everyone knew the deceased but it was at the local high schools that the impact was hardest. The students were left with not only a sense of loss, but they were left with feelings of fear, anger, sadness and guilt. Edwin Shneidman, considered to be the father of the suicide prevention movement, has said:

"I believe that the person who commits suicide puts his psychological skeletons in the survivor's emotional closet – he sentences the survivors to deal with many negative feelings, and, more, to become obsessed with thoughts regarding their own actual or possible role in having precipitated the suicidal act or having failed to abort it. It can be a heavy load."

The teachers, counsellors and the crisis support staff, were well aware that it was a heavy load, especially for adolescents. Following the first suicide, GDHS, in deference to the family's wish for a private funeral, held its own memorial service to coincide with the funeral. Staff and students wanted to say "goodbye" and they said it with music and prayer.

During the week the crisis team and staff met with many students on an individual basis. Some of these students requested a counselling session while others were sought out by staff or a fellow student for counselling.

On Monday, April 23, the staff at GDHS and former teachers and counsellors met at 8 a.m. to deal with the shock and sadness of a second suicide.

It was decided that the students should be given information about suicide, the information shared by the parents, the recent suicide, and assured that their feelings of fear, anger and sadness were a necessary part of the healing process. During the day every classroom was visited by a team consisting of administrators and counsellors. Students shared their grief, asked questions, exchanged information and were encouraged to discuss their feelings and the suicide with their parents.

Besides the small-group awareness/counselling sessions, the GDHS staff and counsellors continued to meet with individual students. In some cases parents were directly involved to share information and concerns.

On Tuesday afternoon of April 25, at the family's invitation, the students attended a memorial service for the deceased at the United Church of Alexandria. It is hoped that the service provided everyone who attended with the guidance and encouragement to deal with suicide, a special type of loss and one of the most difficult bereavement crisis to face and resolve in an effective manner.

Suicide prevention workshop planned

The GDHS School Committee is hosting an interactive workshop with board psychologist Dr. David Kaufman on "Suicide Prevention."

The session is planned for Monday, June 12 at 7:30 at GDHS and the committee is encouraging parents, students and other interested members of the community to attend.

Validity of warrant debated at youth's trial on Monday

The validity of police search warrants was debated as a second-degree murder trial of a youth charged in the slaying of Alexandria resident Gerald Cuerrier resumed Monday.

The trial was to continue until the end of today, when it is to be adjourned to resume on May 29.

Provincial Judge Bruce MacPhee has ordered a temporary ban of details in the agruments by defence lawyer Michel Edelson that the execution of the warrants amounted to unreasonable search and seizure.

The teenager is one of three people — two youths and one adult — who were charged after Cuerrier was shot and killed at his home at the edge of Alexandria in March, 1994.

The other youth charged, was sentenced in November to 14 months closed custody, plus seven months, nine days already served, and nine months open custody.

Jason Horvath, the one adult charged in the case, is to appear in Cornwall court May 17 facing a charge of fist degree murder.

Utility may be fined for exceeding its water permit

'We're right at the edge of our water taking permit': water plant manager

Lynn McCuaig
***News* reporter**

The Public Utilities Commission could be fined by the Ministry of Environment and Energy for each day it violates its water permit says filtration plant operator Luc Poirier.

"We can be fined for every day we pass the limit because we're breaking our permit," said Poirier in an interview Friday.

The water taking permit for the filtration plant is 65 litres per second.

According to the MOEE, the water available is 95 litres per second, but 35 liters per second has to travel over the dam to dilute the town's sewage.

"We're right on the edge of our taking permit. The last two days we have been below, " Poirier said.

Poirier indicated that based on a yearly average, the town is below its water taking permit, but Alexandria is still in violation of its permit because it is issued according to daily use.

Poirier said that the water plant can reduce its water intake, but any changes have to be authorized by the commission.

But the commission has not made any moves toward improving the situation.

On April 12, Poirier wrote a letter to clarify his role and to separate himself from problems in the PUC.

"I want it clearly understood that I am 'following orders' and will not be held accountable for any inconsistencies in the PUC operations," he said in the letter.

"As operator, I cannot bring the daily water consumption within acceptable range until all modifications and improvements are implemented."

In his letter Poirier said the commission is in a "state of turmoil" without a general manager.

"We have nobody to report to or to direct the commission," Poirier said

(Continued on page 7)

Local man injured in crash

Lynn McCuaig
***News* reporter**

A 20-year-old Alexandria man sustained major injuries when he collided head on with a tractor trailer on highway 138 north of Boneville Saturday morning.

Donald Glaude was driving south in a '94 Nissan pick up at 4:05 am when he veered into the path of an oncoming tractor trailer.

The International tractor trailer was driven by Randall Morey, 34, of Cornwall who had a 23-year-old male passenger with him.

Officer Joel Doiron said the tractor trailer ripped out the pick up's engine and dragged it about 300 feet from the point of impact.

The Long Sault fire department was called in to use the jaws of life to remove Glaude from the pick up.

Glaude was taken to the Hotel Dieu hospital with major, but not life-threatening injuries.

Morey and his passenger sustained only minor injuries.

Doiron said that Glaude has been charged with impaired driving and will appear in the Cornwall court later.

Fire guts home near Glen Walter

A fire ripped through a Purcell Road residence Thursday night gutting the house completely.

The inside of the house just north of Glen Walter was completely destroyed but the outer frame is still intact.

Colleen Ratelle was renting the house which was owned by Cameron MacLean who lived in a separate residence behind the house.

Police suspect the fire was cause by a high wattage light bulb.

Glen Walter Fire Chief Real Valade would not comment until he received a full report.

Don't let your flyer get trashed! Let us insert yours in *The News* next week

Alexandria Copy Cup

Book fair

Ecole Perpetuel Secours and the Scholastic Books Company will be holding a book fair in the school gymnasium on May 4 between 9 a.m. and 7:30 p.m.

The fair will include about 200 titles at reasonable prices.

Band concert

The GDHS/ESRG high school band will be performing their spring concert on May 10 and 11 at the Sacré Coeur Church in Alexandria at 8 pm.

The Concert will feature the senior concert band, the Jazz band and small ensembles.

Choir recital

St. Mary's junior choir presents "Our Spring Follies" at 7:30 on Sunday May 7 at St. Mary's Church in Williamstown

Donations will be accepted instead of admission.

Fairweather group activities

The Fairweather group attended a sugaring off at the Besner farm who gave the group excellent food and hospitality.

On April 12, the group had their annual Easter Lunch and on the 26, they enjoyed sing-songs with the Lochiel strings.

The group wishes to extend good wishes to Eileen McIntosh and Margaret McGuire who are both on the sick list.

Garage sale

The St. Finnan's C.W.L. will be holding a garage sale in the parking lot at Alexander Hall on May 20 from 9 a.m. to 5 p.m.

Brownie trip

On Sunday April 30, the first Alexandria's Brownies went to Fred Townsend's Farm in Quebec.

The children enjoyed games, refreshments and petting and feeding many different animals including a llama.

Hop-A-Thon

A Hop-A-Thon was held at the children's Easter celebration at the Glengarry Child Care Centre which raised $198 for muscular Dystrophy.

Jocus Representative, Aline Hebert, donated a bunny costume and student, Tony Desjardins, made a bunny.

Judy Poulin, replacement cook, bought Lion King balls to place in the children's Easter baskets.

Families and staff prepared baskets for Majorie MacMillan, grandmother of Alexander Nathaniel who attends the program, after she lost her home in a fire.

Easter raffle

St. Joseph's fundraising committee would like to thank all those who supported their Easter Basket draw.

The basket was won by grade 8 student, Michelle Gordon.

Golden Glens

The Golden Glens are planning a bus trip to the Ottawa Tulip festival on May 17, 1995.

The bus will leave the Legion at 10 a.m. and will return between 8 and 8:30 p.m.

The trip will cost $8 for members and $10 for non-members.

Interested persons may call Jean Myatt at 525-2194.

Weekly exercises are finished for the summer and will resume on October 12.

Lawn Bowling

Seniors are invited to join an indoor lawn bowling league at the curling club.

The cost is $35 for the season which is tentatively set to start on May 18.

Each session will last one hour.

For more details call Terry at 525-5564 or Bob at 525-2358.

Bridge Club

The winners of the north-south division of the Alexandria bridge club games on April 25 are Elizabeth Majerrison and Dawson Pratt, Ron Allison and Jim Ettritch and Les Kimbell and Helen Leduc.

The east-west division winners are Homer and Lorna Grant, Jean Campbell and Rhea Lemieux and Grace Leroux and Norah Ruth.

Fraternite News

Lilly and Fern Rozon hosted the Fraternite card party on April 27 which had 20 tables of euchre, 500, and bridge.

Euchre winners were Rollande Decoeur, Marguerite Carriere, Therese Lafrance, Omer Claude, Aline Lalonde, Yvonne Carriere, Annette Menard, Ubald Poirier, and Mathieu Charlebois.

The skunk prize was awarded to Rollande Decoeur.

Door prize winners were Therese Lafrance, Real Diotte, and Juliette Robinson.

Ilma Legault, Evangiline Campeau, Pauline Roussin, George Massie, Florence Claude, Fleurance Monpetit and Therese Lafrance were 50/50 draw winners.

The next card party will be held on May 11 and will be hosted Jaqueline and Gerard Leger with the aid of Mr. and Mrs. Robert Claude at 8 p.m.

Review nixed, court possible

By Greg Kielec
News editor

Town council will decide within the next week whether to take the next step in its battle with the Public Utilities Commission.

That step is going before a court judge to have concerns about the operations of the public utility heard.

It is the last option left open to the town, after the Ontario Ministry of Municipal Affairs turned down a request by the town for an investigation of the PUC, said Mayor Grant Crack Monday.

Crack said he was told by the MMA that it's "not their mandate anymore."

"Issues like this are common. If they get involved in everything, they'd have their hands full."

Crack, who received the news by letter that the provincial ministry would not conduct an investigation, expects a decision on how the town will proceed at Monday's council meeting.

The town has taken the first step suggested by the ministry. It has sought and received legal advice.

The next step, if council feels it is warranted, is to go before a provincial court judge to have concerns about the PUC heard.

Crack said the town is just waiting for one piece of information before deciding whether to take the PUC issue further.

He said he had anticipated even before the MMA gave its answer that it would not want to get involved. But he opted to try the MMA first because it was the least expensive route to follow.

Crack has been seeking a review of the PUC affairs after a member of the commission, Claude Ouellette stated he would apply for the job of general manager for the PUC.

Ouellette has remained on the commission, which will be hiring the new general manager, but has said he will refrain from voting on or discussing the hiring.

Crack has maintained Ouellette should resign from the board. And he has also pushed for the resignation of board Chairman Aurel Chenier.

Crack has inisted Chenier should resign for allowing Ouellette to remain on the board despite his intention to apply for the general manager job.

The PUC hired Wednesday, an independent evaluator to judge applicants for the now-vacant general manager's position.

The evaluator will recommend who is best qualified to replace Laurent Poirier, who retired from the PUC at the end of April.

Invitation
to the
General Public
to tour the
Glengarry Memorial Hospital
Friday, May 12, 1995 – 9:00 a.m. to 3:00 p.m.
in conjunction with
Canada Health Day Activities
For further information please call
Kurt Pristanski – 525-2222

Invitation
au public
en fonction des activités
de la journée santé du Canada
l'hôpital Glengarry Memorial
vous accueillera pour une randonnée
le vendredi 12 mai 1995 entre 9 h et 15 h
Pour plus amples renseignements, veuillez contacter
Kurt Pristanski – 525-2222

18-2c

Remerciement / Thank You

LEFEBVRE, Gérard – Suite au décès de M. Gérard Lefebvre, survenu le 13 février 1995, ses enfants remercient sincèrement tous les parents et amis qui leur ont témoigné des marques de sympathie, soit par offrandes de messes, fleurs, cartes, dons ou assistance aux funérailles. Veuillez considérer ces remerciements comme personnels.

LEFEBVRE, Gérard – The family of the late Gerard Lefebvre, who passed away on February 13, 1995, would like to thank family, friends, and neighbors for their floral tributes, charitable donations, and for their love and support during the loss of our dear father.

The Lefebvre family

18-1p

GIVE YOURSELF A TREAT
Try Our Delicious
FRIED CHICKEN
This Week's Special



2 Pieces.....3.50
3 Pieces.....4.25
4 Pieces.....4.95
DINNER BOXES
9 Pieces.....10.49
12 Pieces.....13.49
15 Pieces.....16.49
20 Pieces.....19.49
Includes Fries, Gravy and Coleslaw

BARBEQUED CHICKEN
1/4 LEG.....4.95 1/4 BREAST.....5.50
1/2 CHICKEN.....6.25
Includes Fries, Bun, Gravy and Coleslaw

BURGER HOUSE
Mon. to Thurs., 6 a.m. to 9 p.m., Fri. 6 a.m. to 11 p.m.
Saturday, 7 a.m. to 11 p.m. Sunday, 8 a.m. to 9 p.m. 18-1c
582 Main St. South Alexandria 525-4455

WE'RE BACK

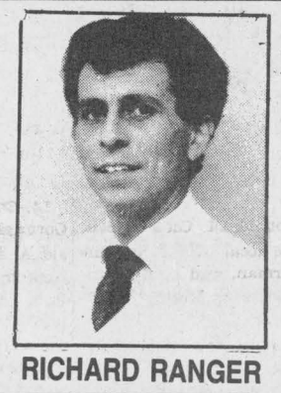

RICHARD RANGER

After a few short years out of the Window Fashion, Wallpaper and Home Decor field, Tapis Richard Ranger Carpet Inc. has gone back into the business by taking over the administration of Decoration Penny Decoration.

PENNY BRUCE will remain as manager to bring the benefit of her many years of expertise in this field to you, our valued customers.

Tapis RICHARD RANGER Carpet Inc.
VISA 360 Main St. South 18-1c Alexandria 525-2836



Mosquitoes Transmit Heartworm Disease
Book Your Dog For A Heartworm Test
Companion Small Animals — Medicine, Dentistry, Surgery, Grooming
Alexandria Veterinary Clinic
Dr. Janet Lalonde, DVM
Lin Jenkins, professional groomer
Glen Robertson Rd., 525-4146
VISA MasterCard



18-1c

LUCKY DOLLAR FOOD STORES
LUCKY DOLLAR
Green Valley, Ont. 525-3081

Fresh, 7 lbs. ROASTING CHICKENS 1.39 lb. 3.06 kg
New White POTATOES 59¢ lb. 1.30 kg
CHICKEN LEGS 69¢ lb. 1.52 kg
CELERY 99¢ ea.
CHICKEN THIGHS 89¢ lb. 1.96 kg
MacIntosh APPLES 3 lb. bag 1.99
CHICKEN DRUMSTICKS 1.09 lb. 2.40 kg
BROCOLLI Size 18 89¢
Schneiders WIENERS 450 G 1.79
Golden Yellow BANANAS 39¢ lb. 86¢ kg

Merit MARGARINE 454 g 59¢	9-Lives CAT FOOD 156 g 29¢	Mott's CLAMATO JUICE 1L 1.69	Campbell's MUSHROOM SOUP 10 oz. 49¢	Puritan STEW 680 g 1.49
Old Dutch BLEACH 3.6L 79¢	Cavendish FRIES 1 kg 99¢	PEPSI or 7-UP 24x355 ml 6.99	Vachon PASSION FLAKEY 340 g box 1.99	Clark PORK and BEANS 28 oz. 1.39

Prices in effect until store closing Sat., May 6/95
We reserve the right to limit quantities

G.D.H.S. IS PROUD OF IT'S FAMILY OF GRADUATES

NEIL MacDONELL

Neil recalls his Glengarry District High School Days for the lasting friendships established and the respectful environment between students and staff.

"Lasting friendships were formed. I still associate with six close friends; friendships established at GDHS, because we all came from different elementary schools around the county."

That lasting friendship has also been maintained with many of the staff members.

"Teachers will meet you on the street, know your name and are sincerely interested in your welfare and your families well being."

Neil graduated from Glengarry District in 1983 whereupon he immediately entered the automotive field where he is employed today as the Automotive Parts Manager at Ottawa Toyota.

Mr. MacDonell is an excellent example of a former student with a strong sense of tradition and community, fostered while a student at GDHS.

Neil moved to Ottawa after graduation where he became involved in the Glengarry Club of Ottawa, and is a past-president of the club. A strong passion to move closer to home, back to his rural roots and close to friends and family, brought Neil and wife, Maggie (Lauzon, Glengarry 1983) to the Village of Maxville, home of the Highland Games. Neil has since become involved with his church and community, as a member of the St. James Pastoral Council, and as a participant in the Glengarry Strathspey and Reel Society, where he plays bass and serves as their treasurer. Neil also volunteers regularly to play music for the senior citizens in many of the local residences. Neil was formerly involved with the St. Raphael's Parish and occasionally plays music with the Brigadoons.

Neil and Maggie (nee Lauzon) have one child, son Alex, 11 months old.

Our musical graduate is the youngest child of Allan L. and Anna MacDonell of the North Lancaster area (Pine Hill). Neil was the seventh Glengarry graduate of the family and is the uncle of three present-day vibrant Gaels; Crystal, Stephanie and Erin macDonell, daughters of Wally and Carmel MacDonell, Brown House.

"It's great, because at all the family get togethers we can sit around and talk about the same teachers and everyone has a story," reports Neil.

Neil and Maggie recall a school with great spirit and harmony.

"When I think of spirit, I think of the J.R. MacDonells, the Frasers, MacLeods, Dick Moore and J.Y. Jeaurond ... and all the teachers who poured themselves into that school."

18-1c

EXCELLENCE IN PUBLIC EDUCATION
Sponsored by the Ontario Secondary School Teachers Federation
OSSTF/FEESO

SOME OF THE MANY"THE PHARMACY" SPECIALS
Effective Until May 6/95
"The Pharmacy" and "IDA" Specials Featured Alternatively

Lavo BLEACH 3.6 L 1.29	DEGREE Stick 60 g, Spray 200 ml, Roll-on 50 ml. With coupon from in-store flyer. Without coupon $2.39. 1.99
Royale TISSUE 100-150 asst. 89¢	MACLEANS TOOTHPASTE 75 ml,. asst. 49¢
Risettes JUMBO DIAPERS Asst. 12.99	Innovation HAIR PRODUCTS Asst. 2.99
PENTA-THION Vit-C+ Vit-B Pouches 20 13.99	Old Dutch POWDER 500 g 69¢

VISA *Ask about our Free Delivery Service* Direct Payment System
HOURS: Mon.-Fri. 8-9; Sat. 8-8; Sunday: 9-5
ALEXANDRIA DRUG MART
5 Main St.,Alexandria 525-2525, 525-4041
1-800-267-2406 (Toll free from 613 area code)
18-1c



YOU'LL GET A REAL GOOD DEAL
When you advertise in THE GLENGARRY NEWS

ALL THE NEWS OF GLENGARRY FOR GLENGARRIANS

The Glengarry News

ALL THE NEWS OF GLENGARRY FOR GLENGARRIANS

THE FINEST WEEKLY NEWSPAPER IN EASTERN ONTARIO

VOL. LIII—No. 19. Alexandria, Ont., Friday, May 11, 1945 $2.00 A YEAR

COMPLETE CAPITULATION OF ALL GERMAN FORCES BRINGS FIVE YEARS OF WAR IN EUROPE TO AN END

Can Now Concentrate Fully On Bringing Japan To Similar End

Unconditional Surrender To Western Allies And Russia Signed Sunday. At Headquarters in Reims, France

REIMS, France, May 7. —Germany surrendered unconditionally to the Western Allies and Russia at 2.41 a.m. French time today.

(This was at 8.40 p.m. E.D.T. Sunday.)

The surrender took place at a school house which is the headquarters of Gen. Eisenhower.

Gen. Jodl Signed for Germany

The surrender which brought the war in Europe to a formal end after five years, eight months and six days of bloodshed and destruction was signed for Germany by Col.-Gen. Gustav Jodl.

Jodl is the new Chief of Staff of the German Army.

It was signed for the Allied Supreme Command by Lt.- Gen. Walter Bedell Smith, Chief of Staff for Gen. Eisenhower.

Russia and France Sign

It was also signed by General Ivan Susioparoff for Russia and by General Francois Sevez for France.

General Eisenhower was not present at the signing, but immediately afterward Jodl and his fellow delegate, General Admiral Hans Georg Friedeburg, were received by the Supreme Commander.

War Correspondent Describes Glens' Last Moments Of Combat

By DOUGLAS AMARON

WITH THE CANADIANS IN GERMANY, May 1.—Canadian soldiers marched through German streets today to the end of a road they first trod 11 months ago on the bloody beaches of Normandy.

From Bernieres-Sur-Mer to the bomb ravaged North Sea naval base of Emden came the **Stormont, Dundas and Glengarry Highlanders of Cornwall. Ont**. proud, happy and humble. From other beaches to other ports and towns in Northwest Germany came other Canadians. Poles and Britons of Gen. Crerar's army.

The Western war ended for these soldiers at 8 a.m. Saturday, when the cease-fire sounded all along this front. But the reality of the day for which they had all waited didn't strike home until Sunday, when they saw what the peace means.

The Germans—who two days ago, were fighting as hard as they ever fought—stood passively by the road, watching the Canadan column stream by. Some were still armed but all the fight was gone out of them.

The formality of the surrender of 30,000 Germans holed up in the Emden-Wilhelmshaven Peninsula and the Frisian Islands was completed at 8 p.m. Saturday, in the resort town of Bad Zwischenaht, eight miles west of Oldenburg.

Agreement Signed

Lt.-Gen. G. G. Simonds of Kingston, Ont., commander of the 2nd Canadian Corps, and German Gen. Eric Von Straube signed the agreement in the presence of senior officers of the corps and the commanders of the five divisions under Simonds' command when the campaign ended.

The conference was scheduled for p.m., but von Straube was 40 minutes late, and Simonds and his senior officers paced one of the resort's gardens waiting.

The Germans were escorted to the meeting by four members of the Canadian Provost Corps under Sgt. Chick Thompson, of Welland, Ont.

Brig. Jim Roberts of Toronto, the Canadian mediator in negotiating the surrender, came with von Straube.

The German general was a slight, stern-looking officer.

Newspapermen were not admitted to the conference but it was understood von Straube was most co-operative.

The meeting lasted two hours. Then the German returned to his own headquarters, about 90 miles away, Roberts accompanied him as far as the German lines.

The preliminary negotiations had been proceeding since early Thursday when a prominent civilian from Aurich and a uniformed German Red Cross officer came to the forward positions of the Queen's Own Rifles of Toronto.

They met Roberts, commander of the 8th Infantry Brigade, and told him the garrison and civilians of Aurich wanted to surrender, but the garrison commander had refused. They asked if the Canadians would enter the own secretly under their guidance and expressed belief the enemy commander would not fight if the town were occupied in that manner.

Roberts, telling about the meetng, related:

"I told them I wouldn't risk one Canadian soldier's life at this stage of the war, and explained we had enough equipment to pound them into submission if they wouldn't surrender unconditionally. the following day," and told the Germans he would listen to further representaions until then. If nohting more were heard, the Canadian guns would smash the town.

On the stroke of noon, Friday a German colonel bearing a white flag came to the Queen's Own positions and Roberts agreed to go to Aurich to discuss terms. That afternoon he jeeped and walked along a muddy, cratered road to the German-held town accepting and returning the salutes of enemy soldiers.

"It was a very queer feeling," he said.

A temporary cease-fire order was arranged to allow Roberts to pass through the lines, but the North Shore (New Brunswick) Regiment of Newcastle on he left flank had not been advised and was probing forward with Bren guns blazing. A German officer on that sector of the front was "quite annoyed" but did not return the fire.

When Roberts got to Aurich, the garrison commander said he was not at liberty to negotiate after all because Allied authoritiees were discussing with Admiral Doenitz a much broader surrender. He asked if Roberts would consider Aurich an open city if the German troops withdrew to its outskirts but Roberts said "no."

I left at five o'clock after being there since noon," said Roberts. "I warned the commander we'd march in at seven o'clock the next morning, and if one shot were fired we were going to level the place."

While he was making out his report to dvisional headquarters, a radio announcement was heard, reporting a cease-fire order would be effective on the entire 21st Army Group front the following morning.

Roberts' part in the negotiations ended that evening when he accom-

(Continued on page 4)

Glengarry C.C.F. Name Candidates

Three-Cornered Elections Assured—J. J. MacDonald Is Provincial Candidate

Three-cornered election campaigns for both the Federal and Provincial seats in Glengarry are assured following the announcement at a meeting, here, Friday evening, that the C.C.F. party would contest this constituency. J. J. MacDonald, proprietor of Shirley's Resaurants, here and in Cornwall, will be the Provincial standard-bearer, while an outside man, Chief Petty Officer J. A. Dewar of the Royal Canadian Navy, will contest the federal riding.

The line-up as it now stands in this riding, is: For the provincial election of June 4:

Liberal—E. A. MacGillivray, Alexandria; Prog Cons.—Osie F. Villeneuve, Maxville; C.C.F.—J. J. MacDonald, Alexandria.

For the federal voting of June 11th:

Liberal—Dr W. B. MacDiarmid, Maxville; Prog. Cons.—Lionel Devaux, Williamstown, C.C.F. CPO J. A. Dewar of the R.C.N.V.R.

Prof. Stanley Allen of Montreal, was the principal speaker at Friday evening's C.C.F. meeting in Alexander Hall, and he reviewed the progress of the movement from its early beginnings up to the present time. The C.C.F. movement is a crusade, he said, and it will steadily progress until it plays a dominant role in the life of the country. Already it has had many beneficial results for Canadians as reflected in the introduction by the old parties of legislation which the C.C.F. advocated.

A fluent speaker, Professor Allen went on to enlarge upon the C.C.F. programme and urge wholehearted support of the C.C.F. Candidates in Glengarry.

Donald McDonald of Glen Nevis, President of the local C.C.F. organization was chairman, and he announced the candidature of Messrs. MacDonald and Dewar.

In a brief address J. J. MacDonald expounded the C.C.F. platform and promised a vigorous campaign. Chief Petty Officer Dewar was not present, he having been unable to obtain his leave from the service in time to attend. He is at present stationed in Halifax.

Mr. Dupuis, federal C.C.F. candidate in Prescott county, also spoke briefly.

Thanksgiving Sunday In The Churches

In all Glengarry churches on Sunday, Thanksgiving services will be held to mark the victory in Europe.

Members of Glengarry Council, Knights of Columbus, will attend the High Mass in St. Finnan's Cathedral, here in a body. On Monday morning in the Cathedral, a special Mass of Reguiem will be sung at 9 o'clock for the members of St. Finnan's parish who paid the supreme sacrifice.

C. of M. Elect Officers

The annual meeting for the election of officers of the C. of M. Society of St. Finnan's Parish, was held Sunday May 6th Miss Janet Kennedy was re-elected President. The other officers of the year will be:

Past Pres.—Miss I. D. MacMillan; 1st Vice—Miss Connie Liscombe; 2nd Vice.—Miss Anna Kennedy; Sec'y—Joan E. Gormley; Treas.—Helen Seger; Inst. of Candidates—Betty Morris.

Rev. R. J. MacDonald presided at the meeting and it was suggested that the monthly meetings be held in Alexander Hall. Further notice of this will be given at a later date.

In Provincial Field



JOHN JOSEPH MacDONALD of Alexandria, C.C.F. Provincial candidate, is widely known in Glengarry and will need little introduction, especially in the northern part of the county. Proprietor of Shirley's Restaurants in Alexandria and Cornwall, he has been a ardent advocate of the C.C.F. program and is an officer of both the Glengarry and Stormont C.C.F. organizations.

Mr. MacDonald was born in the 2nd con. Lochiel, the eldest son of the late Mr. and Mrs. John L. MacDonald, and social life of the community. In dria through most of his lifetime. He is 54 years old.

M.C. Winner With Arrivals Home

Several Glengarrians were among the many servicemen who arrived at their homes last week end in time to join in the celebration of victory in Europe.

Lt.-Col. Donald F. MacRae, M.C., of Cornwall, a son of Mr. and Mrs. Donald A. MacRae of Williamstown, came back to Canada by air, flying home in a Lancaster bomber in order to report at Ottawa for new duties in Canada. Col. MacRae was the first district man to be decorated, he having won the Military Cross at Dieppe in 1942.

Two Glengarry pipers, members of the Black Watch, arrived at their homes, Saturday, after five years' service overseas. They are Piper Duncan MacDonald of Alexandria, and Piper Rod McLean of Glen Robertson, who joined the Black Watch band together, served overseas, and returned home together.

Maxville men reaching their homes last week end included Sgt. Peter Sporring, son of Mr. and Mrs. S. Sporring, whose English wife arrived in Maxville just two weeks ago, and Trooper S. N. Colbran, son of Mr. and Mrs. Simon J. Colbran. Trooper Colbran was twice wounded in Italy during three years service overseas with the Tank Corps.

A former Alexandrian, Pte. Eddie Lebeau arrived in Montreal, last Friday evening, after five years' service overseas. A son of Mrs. Julia Lebeau, now of Valleyfield, and the late Wm. Lebeau who was killed in World War 1, Pte. Lebeau will spend 30-days leave before rejoining the forces, he having volunteered for service in the Pacific. Mrs. Herminie Periard of Alexandria, a sister, was in Valleyfield, Monday, to greet him.

Memorial Service

The Memorial Service for Major Douglas MacDonald, son of Mr. and Mrs. Duncan A. MacDonald, Loch Garry, is being held in Zion United Church, Apple Hill, on Sunday, May 13th, at 2.30 o'clock. Major MacDonald was killed in action in Italy, January 20th.

Maxville Loses Foremost Citizen

Dr. A. T. Morrow Died Suddenly Sunday — Was Known As Educationist

Many friends attended the funeral of the late Dr Andrew Thomas Morrow which was held at his home, Catherine St., Maxville at 2.00 o'clock on Wednesday, May 9th, Rev, R. W. Ellis of St. Andrew's Presbyterian church conducted the service during which the hymns "The Lord's my Shepherd" and O God our help in Ages Past" wree sung.

Pallbearers were Messrs. Milton Woods, Walter Smillie, Russell Paul, Garnet Upton, Arthur Long and Osie Villeneuve.

The Public School children formed a guard of honor from the home to the street.

The service at the grave in North Russell cemetery was conducted by Rev. R. W. Ellis assisted by Rev. Mr McNaught of Russell.

One of the mot prominent and widely known citizens of Maxville, Dr. Morrow died suddenly at his home, about 9.30 o'clock on Sunday morning, following a heart attack. He was in his 75th year.

For the past forty six years, Dr. Morrow had been among the foremost citizens of the town and had made a worthy contribution to the educational and social life of the community. In the various organizations in which he was interested he attained the highest offices of honor and trust. Through his efforts largely, the High School was erected and for 24 years he was secretary-treasurer of the Public and High School. He was also a past president ofthe Ontario Educational Association, Ontario Horticultural Society, Ontario Fairs and Exhibitions, Kenyon Agricultural Society. He was the first president of the Maxville

(Continued on page 8)

Wounded In Action

Pte. Duncan MacCuaig of Alexandria, was slightly wounded in action while serving with the S. D. & G. Highlanders on April 28th, according to word received by his parents, Mr. and Mrs. Dan MacCuaig, Bishop street, on Friday. Pte. MacCuaig enlisted Oct. 5th, 1942, and had been overseas since May 1943. On February 10th of this year he was married, in England to Miss Mary Palmer of Farham, England.

A brother Pte. Hugh D. MacCuaig, is also serving overseas with the S. D. & G. Highlanders.

Mrs. George Lapine of Alexandria, received word on Friday, that her husband, Pte. George Lapine had been wounded in action in Belgium on April 28th, The extent of the wounds is not yet known.

Pte. Lapine was employed with the Graham Creamery Co., here, at the time of his enlistment in February 1942. He proceeded overseas with the Black Watch in August 1943.

VE-Day Caused Drop In Sales

A definite drop in sales of bonds in the 8th Victory Loan Drive was noted right across the country as the result of victory in Europe and this held good also in Glengarry. Official results on Wednesday showed sales to date in Glengarry at $501,350, some 75 percent of the $680,000, objective.

With but a few days of the drive remaining , a definite spurt in sales must be experienced if Glengarry is to again go over the top.

The sales by districts are as follows:

	Sales	Percentage
Kenyon	$ 86,400.	52.36
Lochiel	151,850	84.36
Lancaster	138,050.	95.21
Charlottenburgh	125,150.	65.87

News Of Victory Received Here With Feeling Of Deep Thankfulness

Church Services And Parade To Cenotaph Held in Alexandria To Mark V E-Day — Children Played Leading Role In Celebration

Glengarrians, in common with all other Canadians, marked the end of hostilities in Europe with mingled feelings of thankfulness, satisfaction and expectancy. Our citizens generally were thankful that the complete collapse of German resistance had come before more of Canada's sons could be lost in battle; satisfied that Glengarry's sons and daughters had played their full share in the successful prosecution of the war, and, as well, certain that however clouded the post-war outlook, Canada would be a better country as the result of the tempering of its people through over five years participation in the history's most frightful war.

The celebration of VE-Day, here in Glengarry, was observed in several centres and due to the premature announcement of Germany's surrender on Monday morning, was carried over two days.

The historic news was received short ly after 9.30 o'clock Monday morning and spread with lightning rapidity. In Alexandria flags were soon out and our citizens stayed close to their radios awaiting the official proclamation of VE-Day. There was restrained excitement and a definite feeling of let-down was evident when it became apparent the official holiday was not to be observed until Tuesday.

In the schools, after the noon recess the children paraded outdoors to sing patriotic songs and hymns and then were released for a VE Day holiday. that was later extended to Thursday morning.

Children and grown-ups too, in Alexandria, gave their feelings full play after sundown when cars paraded the streets with horns blaring; the fire siren was blown time and time again, and children marched through the streets singing patriotic songs.

Church services were held in some centres Monday evening, but in Alexandria the pre-arranged programme was followed, with church services taking place after the official proclamation of VE-Day by Prime Minister Churchill, Tuesday morning.

His Excellency Most Rev. Rosario Brodeur, D.D., Bishop of Alexandria, pontificated at Benediction in St. Finnan's Cathedral at 10 a.m., and spoke on the significance of the day to a capacity congregation. He was assisted by the rector, Rev. R. J. MacDonald, while Rev. Geo. Cochet, S.C.J. directed the augmented choir in the singing of the special hymn of thanksgiving to God, "Te Deum Laudamus."

At the same hour, in Sacred Heart Church, Rt. Rev. Msgr. Emile Secours P.P., officiated at Benediction and spoke briefly.

Rev. J. McL Fleming, conducted the special VE-Day Services in Alexandria United Church at 11 o'clock in the presence of a large congregation.

At all churches the school children each carrying a small flag, were present in a body as were the A.H.S. cadets, both boys and girls.

The heavy downpour of rain in the morning which threatened to disrupt plans for the afternoon ceremonies clear ed almost miraculously at noon and fine weather prevailed for the remainder of the day, a strong wind keeping the hundreds of flags fluttering gaily throughout the service at the Glengarry War Memorial.

An impressive parade formed on the Mill Square at 2 o'clock, made up of servicemen and veterans, High School cadets, a United Nations' float, the Girl Guides, Brownies, Boy Scouts, kilted lassies, the school children and the general public.

Augmented by many from all sections of Glengarry, the crowd was one of the biggest seen in Alexandria in

(Continued on page 4)

VE-Day Jottings

Immediately following the announcement by Prime Minister Churchill at 9 o'clock Tuesday morning, the church bells were rung and the siren blown for fifteen minutes.

The lengthy parade was under the capable direction of Capt. J. T. Smith of the Reserve Army. Sergt David L. Lalonde was in command of the veterans and servicemen who were about equally divided between tnose serving in World Wars 1 and 2.

The Alexandria High School cadets looked trim in their natty new uniforms and carried rifles for the parade. The girl cadets were making their first official appearance in public and they looked smart in their white blouses and blue skirts, drawing admiration as well for their marching ability. Cadet Captain Gordon Mac[redacted], while his counterpart Jeannine Poirier.

Piper Duncan W. MacDonald of the Black Watch returned home on Saturday after five years overseas, just in time to take part inthe victory celebration. There were four pipers out Roy McDonell of Greenfield; Angus Cameron of Alexandria and Angus Dfl Mac Donald who came home from Montreal to play his par in our celebration. Paul Lauzon was on the big drum while a member of the A.H.S. cadets Stewart Baker, gave the beat.

Guide Captain, Mrs P. Fuller lead the Girl Guides, and Mrs. J. Hamelin was in charge of the Brownies. Mr A. R. Dufour had out his troop of Boy Scouts.

The United Nation's float was a striking feature of the parade. Mr Maxime Lalonde's tractor-drawn trailer was draped in bunting and bore 13 pretty young girls, costumed alike and each wearing a banner with the name of the allied country whose flag she carried.

The countries were represented by:
Great Britain — Mrs Roy Aarsby
Canada — Pearl MacGregor
United States — Anna Kennedy
Russia — Marguerite Seger
China — Etta McLennan
Norway — Helen Seger
France — Rollande Pilon
Luxembourg — Evelyn McCulloch
Poland — Huguette Pilon
Belguim — Grace Girard
Holland — Rhoda McCormick
Czechoslovakia—Lena Lalonde.

Mabel Coleman was a Red Cross nurse.

The float was organized by George Simon and the flags and costumes were designed by Helen Seger, assisted by Mrs. Aarsby and Miss Pilon.

Jim Graham also had his father's tractor/trailer out as a float and young boys soon completely filled it to make it one of the most cheer-full parts of the parade.

War Bride Arrives

One of a large group of war brides arriving from overseas over the week end, was Mrs. Betty Cassidy, wife of Sgmn. J. Cassidy of Maxville.

Airman Promoted

Gilbert Edgerton, of Lancaster, was recently promoted to rank of Flt.-Lieut. He is on duty with the R.C.A.F. at Tignish, P.E.I.

Looking back to VE day 50 years later

Glengarry veterans share their memories of Victory in Europe day, May 8, '45

Harry Main

Harry Main (on the left) was a member of the Merchant Navy shipping ammunition, airships, tanks and food to Europe. Main was on his way to England when he heard the allies had a victory in Europe.

"When they announced the war was over, we were all happy and they gave us each an extra shot of rum. But we stayed in convoy until we reached England and unloadedin Belgium."

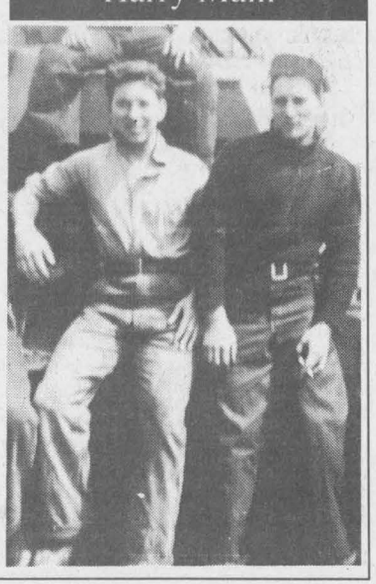

Donald MacDougall

Donald MacDougall served in the Black Watch regiment and was in the Northern part of Germany at the Gestapo headquarters when the war in Europe was officially over.

"At four o'clock in the morning the sergeant came in and told us it was all over. We were a happy gang, cheering and hurrahing all day. We were glad it came to an end."



Archie Robertson



Archie Robertson (second from the right) went to Europe during the Normandy invasion and was in Hamburg, Germany working with the 421 Red Indian Squadron as a spitfire mechanic when the war in Europe ended.

"The flares were shooting up all over the place. We knew it had finally happened and the war was over."

Gavin MacDonald

Gavin MacDonald served in Germany with the Royal Canadian Engineers and was supervising Germans who were dismantling their land mines on Victory in Europe Day.

"It was nighttime and it was raining, and we were all gathered in a barn. We got the news over the wire and so we all got into our rum and had a good time."

"It took a little while for it to sink in"

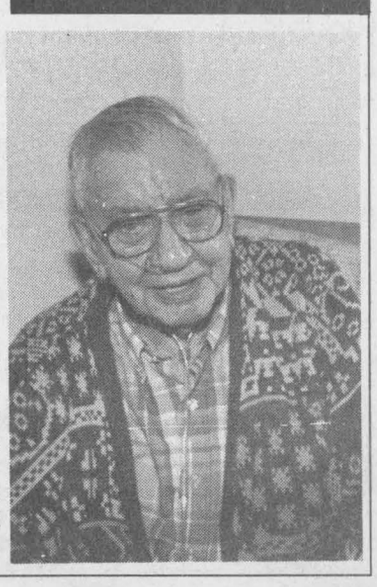

Kevin Macdonald, President
Joe Banks, Publisher
Lindsay Cameron, Advertising Manager
Greg Kielec, News Editor

Editorials/Opinions

The Glengarry News is published every Wednesday at 3 Main St. S. Box 10, Alexandria, Ont. K0C 1A0 by The Glengarry News Ltd.

Phone 613-525-2020 *Sharing Your Future...Remembering Your Past* Fax 613-525-3824

Provincial election a golden opportunity

The waiting is over, the election date of June 8 is set and the politicians and challengers are off and running for seats across Ontario. There's plenty of local issues and voters here have an excellent chance to put their long-frustrated concerns at the top of the agenda.

Constituents living in the riding of Stormont, Dundas, Glengarry and East Grenville which have collectively voted Conservative for so many years can use this election to spotlight three major and simmering issues directly affecting this riding.

Top of everybody's mind it seems is the method by which sites for the province's landfill sites are chosen, and the inflexible policy of the government opposed to incineration of non-recyclables.

It is now becoming increasingly clear that taxpayer's money is being wasted in the United Counties' pursuit of a landfill site, as it has been in dozens of other jurisdictions across the province. Here, the site selection to date has proven at least partially flawed, and United Counties councillors say their collective hands are bound to unquestioningly move forward because of a legislated process that has repeatedly bogged down or utterly failed across Ontario.

And fans of the blue box program here, which surely are the majority of Glengarry residents, will want to know which parties would continue to support the program with tax dollars. The RARE plants in Cornwall and Alexandria, while operating in the black at the moment, face an uncertain future if tax support is pulled permanently out from under them, or is left exclusively to the private sector.

Policing is probably the second most pressing local issue on people's minds here and again it comes down to wise use of taxpayer's dollars.

There have been repeated threats of closure of the Maxville OPP station, and cutbacks in police resources among the provincial police serving all areas of the county. Alexandria continues to grapple with financing its police services, and has been repeatedly rebuffed or stalled by the province in its bid to do so.

Of course, there is always the issue of "offloading" or the steady decrease in transfer payments from the province to the municipalities and school boards. In the last municipal election, some candidates raised this, because any shortfalls in program or capital funding either have to be made up by local tax dollars, or cut completely.

This has severe implications in Glengarry, where rural townships rely heavily on provincial dollars for road reconstruction. The county's have-not schools, particularly those with the separate board, have much riding on the NDP's recent movement toward education funding equalization. What do the other parties intend to do?

Obviously, local candidates should be asked to be very specific in their answers of how they and their party's policies would address these issues. It is no longer good enough in the 1990s for candidates seeking votes to make general statements or platitudes that will not be followed once the party is in power.

Voters want more straight-talking truth and less bull out of political campaigns. We encourage Noble Villeneuve, Denis Sabourin and the yet-to-be-named NDP candidate and their parties to take this fact to heart over the next five weeks.

Plenty of reasons for a park clean-up

One of the most meaningful actions a community can do for itself is to find reasons to bring its citizens closer together. It's why we urge wide support of a May 13th community clean-up of Alexandria's Island Park.

It's an excellent idea for a lot of reasons.

First, the park needs attention. Its grounds and buildings are in terrible condition. As recently as Easter weekend, trash littered the grounds and the washrooms, toilets were smashed and buildings spray-painted by vandals. Some of the playground equipment is unsafe.

Second, the need for community volunteers speaks to the town's inability to fund ongoing maintenance for the park. The recreation department says it has no budget for keeping the park up. Clearly, before comprehensive changes to the park take place, a long-term funding plan for the park's upkeep has to be ironed out.

Finally, Kenyon township proved with its Pride Day and 300 volunteers that it's still possible to bring the energy and enthusiasm of an entire community together, to focus on a positive project, and then to raise the public's pride in their own community.

Alexandria, as much as anything, needs a renewed infusion of pride in itself and the citizens are the only key to that happening. The leadership provided by the town and the BIA is bringing this clean-up day about, but it will be the hands of Alexandria's citizens that will make it a success.

Come out and give the town, and your park, a hand.

The Glengarry News

Member of the Audit Bureau of Circulation, the Canadian Community Newspapers Association, the Ontario Community Newspapers Association, and the Ontario Press Council.

Subscription rates: $26.50 (plus GST) per year within 40 miles of Alexandria; $45.00 (plus GST) per year in Canada beyond the 40 miles and in centres with door-to-door delivery; $109 (plus GST) per year outside Canada.
Second Class Mailing Reg: #1302

Reach us by Modem!
Letters to the editor can be posted on the InfoPlus/Glengarry News electronic bulletin board by dialing 525-5921 or 525-0872.
Our temporary Internet address is glengarrynews@ocna.org

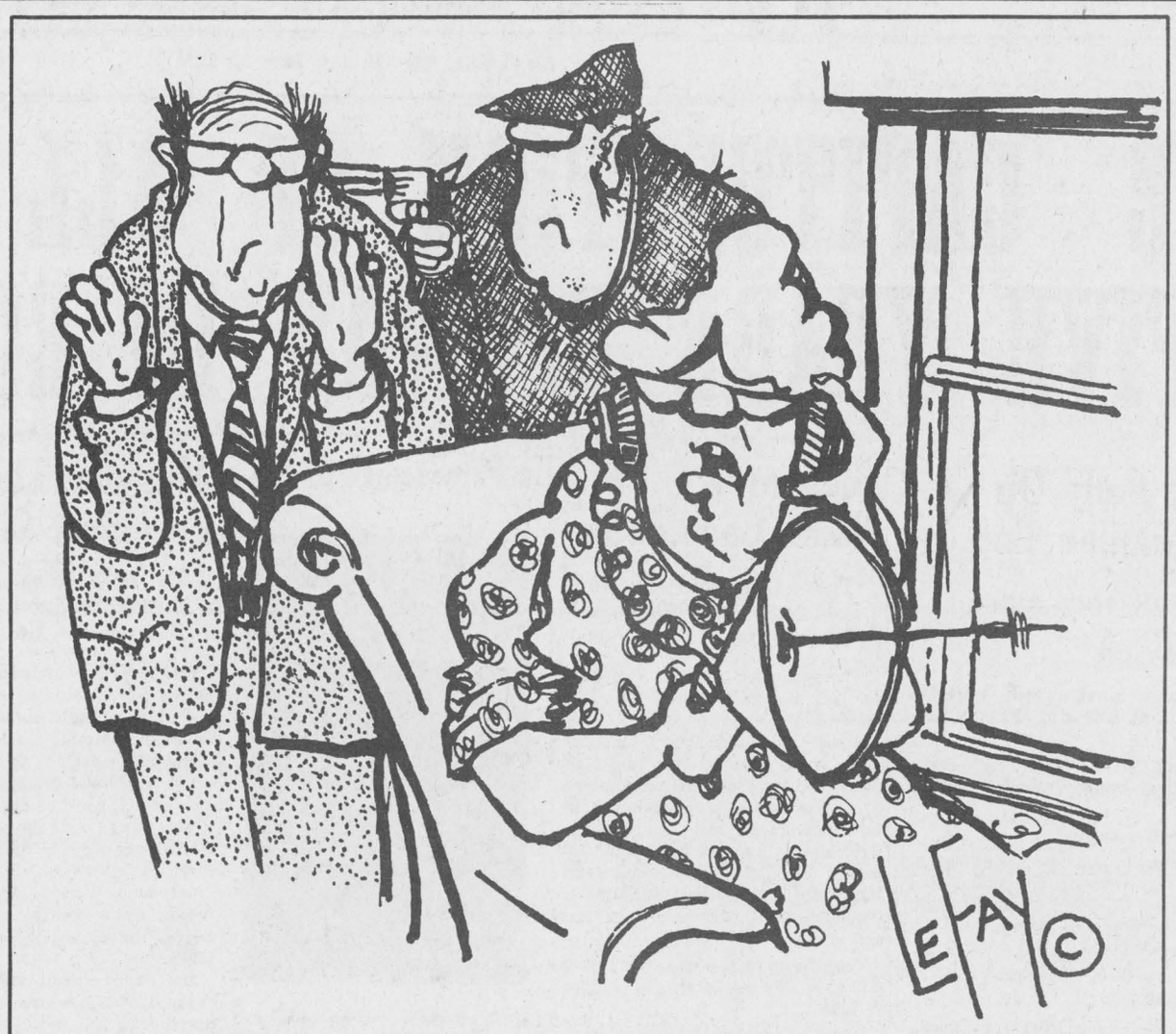

"WILL YOU STOP WHINING? I'M GOING TO MISS WHERE THE POLICE ARE HAVING LUNCH."

Wartime crate, peacetime beauty

After Thoughts

by Joe Banks

Fifty years ago this Monday, May 8, in a Belgian cornfield, a young Canadian soldier from Alexandria was celebrating the end of a European war he helped win.

His unit, the Army Service Corps attached to the 11th Infrantry Brigade, Fifth Division, had heard the news that morning, that all hostilities had ceased against Germany, that the day they'd all hoped and prayed for had finally arrived. The boys were ecstatic, happy and relieved that they had survived ferocious combat, their thoughts turned to going home.

And milk.

In the absence of the traditional drink of the conquering soldier, the soldiers acquired four-gallon cans of milk that day from a local milk factory and set about to toast victory.

Among them was Romeo Bellefeuille, who like his fellow soldiers had their senses long pounded and then dulled by awesome scenes of death and destruction. It seemed, like so many other young men and women, that those images would haunt him forever, perhaps scarring his view of the world, and of all beautiful things.

He'd lived through four years of it, joining up at 21 in 1941. When he left, his young bride Dorina was pregnant with their first son, a child he would not see again until after his return home in 1945.

Something else blossomed from the war for Romeo, a gift that he over the years has passed on to his family of 11 children, 23 grandchildren and five great grandchildren.

And at the age of 75, the Alexandria native and resident of Massie Drive is still passing it on today.

From walnut, butternut, basswood and pine, Romeo renders carvings you won't see in stores or department stores or flea markets; he makes them only for pleasure, eventually to be given to his family as gifts.

Sitting on his recreation-room table, on loan from his family for the reporter's viewing, the carvings depict a horse jumping above a bail of hay, a deer staring alertly ahead or an owl with a salmon pinned to a branch in its talons.

To look at them, it's hard to believe that the seeds for these elegant images of hand-carved animals were sewn in war-torn northern Italy more than 50 years ago.

"I saw a young man from my unit take wood from an orange crate," says Romeo, a young and hardy 75, recalling the day he was first inspired to take up carving. "And he just started carving with a simple pocket knife and carved a fawn and deer. He was very good at it and it didn't take him very long either."

It was an experience, as interesting as it was, he didn't have much time to copy. His wartime service had kept him on the move, first in 1941 on an 11-day convoy to Liverpool from Canada where his troop ship landed. Fate and a last-minute change in orders the following August prevented his unit from being ordered into the ill-fated 1941 Dieppe raid in which more than 900 Canadian troops were killed and over 1,800 taken prisoner.

Following tours took Romeo to Naples, Rome, France and toward the end, Germany and Belgium.

After the war and his return from overseas duty, he sought work, at first for Canada Packers in Montreal and eventually back in his hometown to work at Barbara's Glove Factory and finally Alexandria Moulding. He remained as a truck driver for the company 35 years until his retirement eight years ago.

But he never forgot that young man and his orange crate carving in Italy.

"I wasn't too bad at drawing in school. I just said to myself, if he can do that carving, then I can do that too."

He chose a robin for his first work "because there were lots of them around," and he could carve from observation.

"I made some tools out of files," Romeo says. "Files like a three-corner file makes a good knife. They cut just like a razor blade."

A duck and a framed carving of a deer he did in 1949, carved from a rough board, are testimony to the years he'd been tackling the hobby.

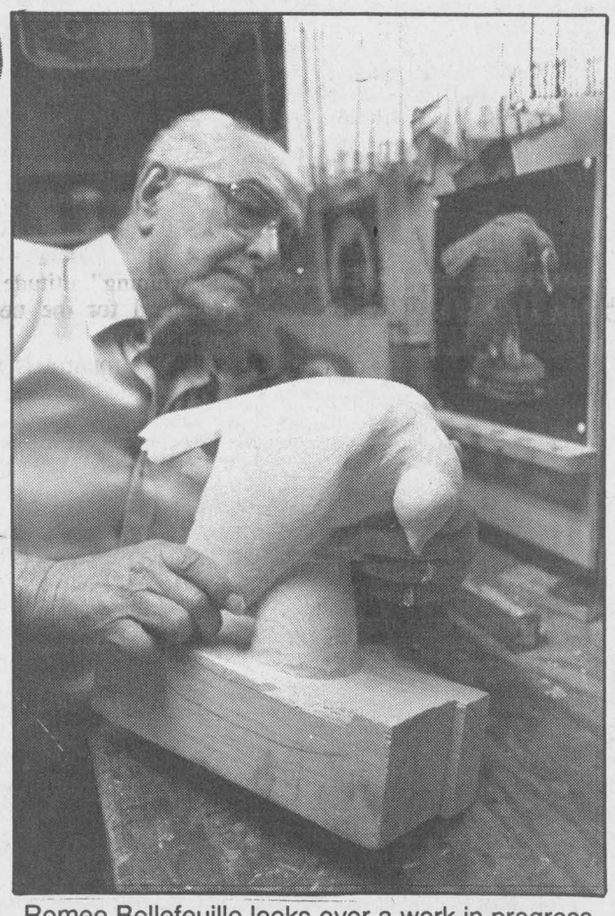

Romeo Bellefeuille looks over a work in progress which he is carving from the picture mounted on the wall behind.

"You know what's on that deer?" Romeo asks, pointing to the picture with a broad smile. "Shoe polish. That's all."

Since those first tentative beginnings, he has finished a variety of carvings, mostly animals, but others including a sailor's face, a child and framed carvings depicting religious themes.

"It's all very challenging," he says of the craft. "I like wood and the pleasure of working with it."

He points to a gorgeous ram, its head and horns carved from a single piece.

"I loved doing the head without breaking it. It's very enjoyable work."

But Romeo's works, despite his long experience, are rare. He has only made about 25 in his 48 years of carving because of the enormous amount of time he spends on each. Most of them were carved from a single block of wood.

"I don't carve steady on them," he admits. "I'll take breaks on each." Even still, he'll expend as much as 90 hours or more on each carving.

"It wouldn't pay me to sell them."

Holding up a finely-detailed eagle with wings spread wide, its feathers clearly defined, he estimates he would have to charge $1,500 for the work if he'd charged $10 an hour to carve it.

"I could never get out what I put into it. I just carve what I want and then I give them away."

At the moment he's working on an owl which he intends to give to another family member. Ironically, Romeo has not kept any of the works for himself except one — Big Red, a handsome carving of an Irish Setter.

Ideas for his carvings come from a variety of sources including, years ago, comic books. He'll generally start with a sketch or a picture from a book or magazine and work off the images. The source doesn't concern him — the carving does.

He's happy just working, filing, chiseling and finely bringing a block of wood to life, to shape something from nothing. And then he'll quickly share them with the people he loves.

The fact is, far away from those battlefields of 50 years ago, life has taken on a familiar shape for Romeo Bellefeuille. When once his goal was to defeat a foe, today it is much more simple and much more agreeable.

"It's simple," he says, "I want to give something to everyone as a souvenir to remember me by."

Ask his family. They'll tell you he's done that many times over.

Loch Arkaig

Highland Paths

by Ken McKenna

Eileen and Jim Seay are two strong supporters of The Glengarry Highland Society. They often give me information that I can use in this column and in the Heritage classes at Glengarry District High School. In the summer of 1994 they went on the "Return to Lochaber" tour to Scotland. These tours have been organized on a regular basis for many years by Dr. Hugh P. MacMillan, with Prof. Ted Cowan, former Head of the School of Scottish Studies at Guelph University as tour guide. Other Glengarrians on the '94 tour were Edie and Donald McCrimmon of Glen Norman, who never miss an opportunity to go on these popular trips. Eileen has loaned me the video of their holiday. It will provide me with lots of material for future use. I am very grateful to the Seays and to all those readers of "Highland Paths" who send me items that I may be able to use in future columns. Keep them coming, please. It may take a while before I can use them but they are always welcome.

On the Seays' video there is some beautiful footage taken around Loch Arkaig in Lochaber, a part of the Highlands seldom visited by outsiders. It lies just south of Glen Garry (two words there). As they say over there, it "marches" with the ancient lands of the MacDonells of Glen Garry to the north and east and the MacDonalds of Clanranald to the west. The Loch Arkaig area was the home of the Highland MacMillans (there is another branch of the family in the Lowlands) and marks the northern border of the lands of the Camerons of Lochiel, with whom these MacMillans were allied. It was also the home of Archibald MacMillan of Murlaggan, (there is another Murlaggan in the MacDonald of Keppoch country) and his cousin Allan of Glen Pean, who led the Lochaber emigration to Glengarry in 1802, the subject of last year's book which was launched in Williamstown in November.

There were other names in Lochaber, of course, besides Cameron and MacMillan, such as MacPhee, Kennedy, Grant, Stewart, MacArthur, MacLean and MacDonell, but in the days of clanship they would have followed whatever clan ruled in the area in which they lived, regardless of name. You danced with the guy what brung ya. Before cash money became the medium of exchange, rent was paid through shares of produce, usually livestock and grain, which went to the tacksmen, the agents of the chief, and in service to that chief in the clan regiment. No Highland chief could tolerate disloyalty among his people, for obvious reasons, so if you wanted to hold on to your little patch of land, you followed the rules or were thrown out. Long before the terrible clearances of the 19th century, the practice of clearing individuals and families from the clan territories by the chiefs was common, for various reasons, and not always justly. The fate of those cleared often resulted in destitution and death, for no other clan would readily take in the dispossessed, and they were sometimes reduced to wandering the roads and begging for their bread. It is thought that this is the origin of the tinkers, the native gypsies who still wander throughout Scotland and Ireland. The true gypsies came from the east, spoke their own language called Romany and dealt mostly in horses, while the tinkers spoke Gaelic and specialized in repairing pots and pans. Their caravans and tents can still be seen on the roads, although they do not all speak Gaelic today.

In 1746 a large sum of money destined for the Jacobites was sent from France but arrived too late to be of any use. Some say that it was buried near Loch Arkaig and is still there. Others think that "the Loch Arkaig treasure" was spirited away a long time ago. In any case, the real treasure of Loch Arkaig, the people, have all gone and are dispersed throughout the world with the other "children of tempest," the Scottish Highlanders.

(The Gaelic Choir will be singing with children from Laggan and St. Joseph's schools at the Clan Donald Ceilidh Saturday evening, May 6 at Maxville Sports Complex.)

Letters to the editor

Maxville, and market value assessment

To the editor:

This letter is in regards to the article in the March 15 edition of the *Glengarry News* which reported on the tax meeting held in Maxville on the 8th of March.

As one of the spokespersons of the residents group, I have several comments to make regarding this article.

First of all, this article was written by someone who obviously did not attend the meeting in question.

Your article mentions that there would be an average increase of 16 per cent for residential properties. This statement is probably true, however, it should be noted that some residential properties will have a 30 per cent increase. On the other hand, you state, "and a decrease for commercial property owners," according to the assessment office the average decrease is between 30 per cent to 40 per cent.

As I stated at the meeting, the residents of Maxville are not necessarily opposed to the new market value assessment. We are however, opposed to the method of implementation. There are two methods of implementing market value assessment. "Full market value," which is the one that our council voted in, means that all properties are taxed based on the market value of the property. The "class system" or "factored system" separates the properties into different classes, i.e.: commercial and residential, which are then taxed, based on the market value of the property. The result of the "full market value" system is that commercial taxes (which is a tax deduction for business) are reduced, and in turn the residential taxes are increased to make up the difference.

You also state that council held two, seven-hour public meetings held in February at the sports complex, with very little attendance. These two seven-hour meetings were held by the assessment office, not the council. The meetings were also just for the purpose of discussing individual property values, not on the method of implementation of the new system. The reason the attendance was low is simply because most people are not disagreeing with the appraised value of their homes. There is an appeal procedure if you disagree with the market value assigned to your property.

The most important point I would like to make is that nowhere in the article does it mention that a signed petition was given to the reeve and council members. This petition, with signatures representing 111 residential properties in the village of Maxville, directed the reeve and council members to seriously look into the possibility of rescinding their decision, or if that was not possible, then to implement the market value assessment by phasing it in over a period of four years.

In closing I find that the article did not provide the reader with accurate facts from all sides of the issue.

Yours sincerely,

Vincent L. Auger,
Maxville.

McKenna brought back many memories

To the editor:

The write-up by Ken McKenna in the *News* about Bute Island and Glen Finnan in Bonnie Scotland, brought back many memories, as our regiment trained there in the 40s.

In 1942 we got off at Lochailort Station and marched around five miles to our camp not far from Glenfinnan where a commando officer put us through the ropes. One morning we had to crawl up a mountain stream with a machine gun firing over our heads. A helmet was held up with a bullet hole in it; keep your heads down boys.

One Sunday morning two chaps went to church two or three miles over the hills. One was Scottish the other French. After the service they were invited out for dinner. When their names were asked, the Scot answered Fraser. When they asked the French chap the same question he replied, "MacDonald."

The highest mountain we had to climb one afternoon was foggy and had about a foot of snow on top. At supper time one of the gang was missing. Thinking he had fallen Sgt. Major took a couple with him with flares etc. Just before they returned, Red (as we called him) walked in happy as a lark. What happened?

"Oh I went down the other side, found a trail and kept walking for an hour. I came to a house and rapped on the door to find out if I was on the right track. 'Yes,' they answered, 'but you have 13 miles to go.' So they took me in for supper; it was the best meal I had since I left home."

The next year we spent a month on Bute Island and were billeted at Rothesay. We did assault training with navy and air force using live ammo.

Unknown to us at the time, our division was picked to take part in D-day about a year later.

One of my buddies from Toronto married a lassie from Rothesay but she died a few years later.

We left Rothesay on Oct. 2, 1943 and spent the rest of the time training in England until the evening of June 5, 1944. We were on our way across the channel.

Red who got lost on the mountain was with us. We fought our way across France, Belgium and Holland and while on patrol near the Rhine he was hit by a burst from a machine gun. I gave him a hand to carry him back and every five minutes he would say "change over boys" and when we put him on a jeep he said "When I write from England I want you to answer my letter." A week or so later, word was passed along that Red had passed on. He is buried in one of the lovely kept cemeteries in Holland. On the stone at the gate are these words: "We live in the hearts of the people we died for."

Sincerely,

P. A. MacLean,
RR 1, Maxville.

Old solution renewed: move Main St. parking

To the editor:

(A copy of this letter has been addressed and sent to Alexandria Town Council.)

There is a common-sense, low-cost, partial solution to the hydro-pole problem on Alexandria's Main Street. This proposal was first made to Town Hall fifteen years ago; perhaps the current administration will look upon the idea with more favor.

A major problem caused by the location of the poles is the hazard posed to moving traffic. The solution, then, is to move the traffic lanes to the west side of Main Street, and to place the parking on the east side of the street. The poles will present no problem to parking, and they will have been removed from the path of traffic.

Costs will be limited to some line painting, some signage and some labor.

This solution does not address the PUC concerns of updating the wiring, transformers and poles. But that can be addressed separately. My suggestion can be implemented immediately, with very little cost and without impacting the PUC issues, their timetable and their financing.

Meanwhile we have a safer, more pleasant and more functional Main Street.

Sincerely,

W. Owen Walker,
R.R. #5, Alexandria.

Disappointed in Boudria

To the editor:

Don Boudria, the Member of Parliament for Glengarry, has disappointed me by his refusal to attend the information night regarding gun legislation at the Glengarry Sports Palace. I was surprised by his "whining" attitude, and his lack of regard for the needs of his constituents.

Our country is suffering from a government which chooses to legislate the "good guys" (the law abiding gun owners) and which does not get tougher with the criminals. Mr. Boudria should become better informed about the impact this issue is going to have on his future.

As for public safety, I question the future security of our home once my husband's guns are registered and our address is available on a computer listing.

If you care about this issue, please take the time to write a short note to Mr. Boudria, to Alan Rock, and to Prime Minister Chretien, because this issue is prophetic of the "new world order."

Yours very truly,
Joan Earle, Cornwall.

Let's see more empty chairs

As a constituent of Glengarry, Prescott, Russell, I attended a firearms information rally in Alexandria recently with about 450 other voters. My member of Parliament, Don Boudria had reneged on a previous agreement to attend and was not there. Reform party member Jack Ramsay was there and seemed quite concerned about our problems. The meeting ran quite well despite my member's empty chair. Like a great number of Canadians, I would like to see more empty chairs...in the Senate and in half the House of Commons. We have too much government wasting too much money. If my member represents caucus before his constituents, I don't believe he is needed.

This same member last week accused Canadians of abusing free postal privileges to convey messages to government members. Noboby in this country abuses free mailing or printing services more than members of Parliament who are each allowed to print and mail out usually 40 to 50,000 quarterly newsletters in two official languages in their riding four times a year.

Mr. Boudria suggests these free mailing services be replaced with a toll free number. This way, one can wait for hours to access the new Liberal data highway, listen to a machine for several minutes and find you're on a dead-end road.

Glen Runions
RR2 Cornwall

Heartfelt thank you extended volunteers

To the editor:

On behalf of the members of the Sunshine Gang and Fairweather Group, and the Glengarry Interagency who sponsor the above programs, I would like to take advantage of National Volunteer Week to extend a heartfelt thank you to the dedicated volunteers who give of themselves each week.

Without your help, these programs would not exist! Thank you!

Sincerely,

Karen Paavila,
Co-ordinator and Supervisor,
Senior Afternoon-Away Programs.

ALEXANDRIA FOOD TOWN
Proud To Be Your Neighbour
Denis and Pierrette Lefebvre, props.
64 Lochiel St. 525-5414
Hours: Mon.-Wed. 8:30 to 6:00
Thurs. and Fri. 8:30 to 9 p.m.; Sat. 8:30-5:30
FREE Delivery in town limits on orders of $20 or more
SPECIAL FEATURES
See Our Flyer For Even More Savings

PRODUCE
Product of Chile RED EMPEROR GRAPES 99¢ lb
Product of USA BRUSSEL SPROUTS 99¢ lb
Product of USA, 10 lb. bags NEW POTATOES 3.99
Product of Canada MUSHROOMS 8 oz. pkg. 1.49
Product of USA, Size 6x7 TOMATOES 79¢ lb
MEAT
Store Sliced PASTRAMI or MONTREAL STYLE SMOKED MEAT 3.99 lb
Maple Leaf (Thin Sliced) ASSORTED MEAT 125 gr 2.29
Cut from Canada Grade A/AA/AAA Beef, Boneless BLADE STEAKS 2.69 lb
Our Compliments, 2 lb. box (White Meat) CHICKEN NUGGETS 8.99
Lean, 5 lb. pack or more GROUND BEEF 1.99 lb
We also have a full line of groceries with weekly specials
Offer expires Saturday, May 6

The $50 Rebate Runaway
Purchase one of the following Canon Models from April 15 through June 15, 1995 and receive a $50.00 Rebate from Canon Canada Inc.: PC300, PC325, PC11, PC12, B140, B150.
BUBBLE JET™ FAXPHONE®
Convenient plain paper fax with copying capabilities $1,495
PC325 PERSONAL COPIER
Letter and legal size, multiple copy function $995
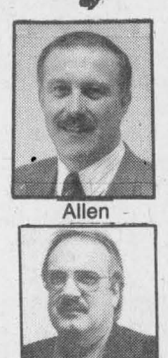
Allen
Harry
Michael
Special Prices on Other Models
Canon HOME OFFICE PRODUCTS
FUTURE Office Products
New and Refurbished OFFICE EQUIPMENT
Sales, Rentals, Service, Supplies
Tel.: 933-2207
Fax: 933-4362
18-1p
International Business Park, 691 Brookdale, Unit 105, Cornwall

IT'S OUR 1ST ANNUAL GARAGE SALE
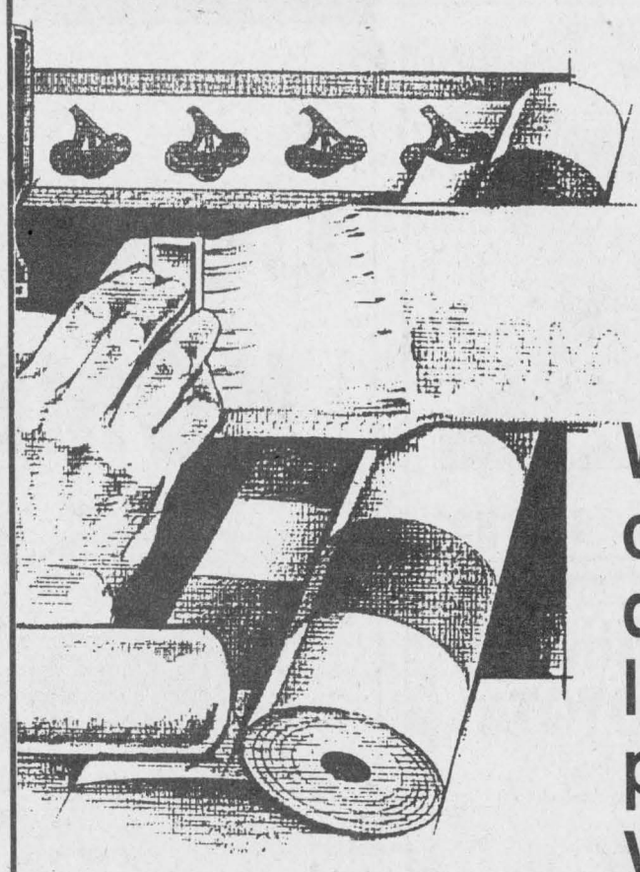
We MUST CLEAR our inventory of discontinued lines, mix'n match, pre-mixed... you name it!
Some Examples:
•SIKKENS (from $5/1L–$25/4L tax incl.)
•CIRCA
•MINWAX (from $8/1L tax incl.)
•WALLPAPER ($5 double roll tax incl.)
•CROWN DIAMOND SPRAY PAINT ($4/CAN tax incl.)
• Existing Stock Only
• All Sales Final
• 'Cash 'n Carry'
YOU MAY NEVER SEE PRICES LIKE THIS AGAIN!
MAY 5 – MAY 7
Open: Friday: 8-5:30
Sat.: 8-4; Sunday: 11-4
See our other excellent in-store products for all your painting needs
Peintures BOISVENUE Paints
RESIDENTIAL – COMMERCIAL – INDUSTRIAL
195 Bishop St. S Alexandria 18-1c 525-2177

Hwy 34 Green Valley
GLENGARRY AGGREGATES
525-1750
AGGREGATES ⚜ CONCRETE
FREE SANDBOX SAND
Friday, May 12
in our yard at Green Valley
6 p.m. – 8 p.m.
Parents must be accompanied by their children.
Please bring your own shovel.

18-1c

Break and enters sweep Charlottenbugh

Police Briefs

More than $4,000 in goods were stolen in break ins at two neighbouring Charlottenburgh homes last week.

A residence on Heron Road in Charlottenburgh township was robbed sometime around 10 p.m. on April 26.

The front door was forced open and a television, video cassette recorder and some jewellery was stolen.

The losses are estimated at $1,350.

The officer investigating the robbery on Heron Road discovered a second house had been broken into.

The offenders broke in through a side door and stole two televisions valued at $787.

Break and enter

On April 26 at approximately 2 a.m. theives entered Jack Delaney's Restaurant in Williamstown.

The perpetrators entered through the bathroom window and stole the cash register, some liquor and a vat of tickets.

Stolen appliances

At 9:30 a.m. on April 28, a Lancaster home was broken into and two air conditioners, two ceiling fans and ratchet set were stolen.

The value of the stolen items was estimated at $1,000.

Tool theft

Construction tools were stolen fro m the back of a pick-up truck parked behind a residence at 112 Bishop St. North sometime overnight on April 20 or 21.

The tools stolen include a Makita skill saw and cordless drill, a Black and Decker jig saw and drill, a Bosch saw and an assortment of wrenches.

The total value of the tools is estimated at $1,500.

Motor theft

As of April 15, four separate outboard motor thefts occurred along the water front area of Highway 2.

The motors stolen were between 60 and 3.3 horsepower and included three Mercurys and one Mariner.

Lancaster OPP would like to remind everyone to make sure their motors are locked securely to make it as difficult as possible for people to steal them.

Candy thief

Someone with a sweet tooth broke into the clubhouse in Bainsville at approximately 1:30 a.m. on April 28.

Two boxes of chocolate, one box of gum, one box of lifesavers and six cans of coke were taken.

Stolen vehicle

A 1983 red and white Ford Explorer pick up was stolen from a residence west of St. Raphaels at 5:57 a.m. on April 30.

The pick up was last seen heading east on County Road 18.

The police have two suspects, one non-white female and another suspect without a description.

Police believe the theft may be linked to a stolen truck and a number of thefts in Montreal.

Car hits house

A Maxville area home received $5,000 damage when it was struck by a car.

At 10:10 a.m. April 28, a 1985 Reliant struck a house on County Road 22, 4.5 kilometres east of Maxville owned by Norman Lacombe. Maxville OPP are still searching for the driver.

Outboard motor theft

Your information is needed to solve a break, enter and theft from a Charlottenburgh residence on Highway 2.

Sometime between 6:30 pm April 7 and 10:30 am April 8, intruders broke in a rear basement window and stole a black and white Minn Kota electric outboard motor valued at $275.

Any information about this or any other crime can lead to a cash reward of up to $1,000.

If you have any details, please call Crime Stoppers at 937-8477 of 1-800-265-8477.

All calls are anonymous. Crime Stoppers wants your information, not your name.

Reward for new doctor brings a flurry of interest

Lynn McCuaig
News reporter

The $1,000 reward offered by the Glengarry Memorial Hospital to anyone who can convince a doctor to come to Alexandria is attracting interest from all over the country.

"We've had at least seven interviews on radio and TV," said Kurt Pristanski, chief executive officer of the Glengarry Memorial Hospital.

The hospital has given interviews to radio stations in Ontario, Quebec and Manitoba as well as a television station in Ontario.

Even though the hospital has not hired a doctor yet, Pristanski believes the reward has created a lot of publicity and excitement.

"We're getting a lot of cheap advertising and we haven't spent a cent yet," said Pristanski

"We've been getting phone calls from New Brunswick to Vancouver."

The publicity has generated several inquiries about the position, but the hospital has confirmed only one interview with a doctor from Thunder Bay.

"It's still at an early stage," said Pristanski.

"People are still giving us referrals and we're following them up."

The hospital has also received responses from recruiting firms wishing to take on the hospital's case.

A Calgary recruiting firm has stated that it may have two candidates willing to come to Glengarry, but the firm is asking $14,000 to send the candidates and is giving no guarantees that the doctors will work in Glengarry.

Pristanski said that $14,000 is too much money for the hospital to spend on the possibility of hiring a doctor.

"If (the firm comes) down in price and gives us a guarantee, then we'll pay them," said Pristanski.

The hospital has hired the Health Search Canada recruiting firm out of London, Ontario.

The firm was hired to conduct a contingency search which would cost the hospital $8,700 only if their candidate fills the position.

Pristanski said the recruiting firm has had some candidates interested in working in rural areas, but no one has given a commitment to look at Alexandria yet.

The advertisement was originally placed in the News in the hopes that someone would know a family doctor who would be willing to relocate to Alexandria.

The $1,000 reward applies only to the first doctor, but Pristanski said that if the strategy is successful, the board may make a second or third reward to attract more doctors.

The hospital board has been looking for a doctor to come to Alexandria for about five years now.

Ethanol co-operative reaches $3million

Lynn McCuaig
News reporter

The Seaway Valley Farmers Energy Co-Operative has reached the $3 million equity mark for its proposed ethanol production facility in Cornwall and will now receive a matching provincial grant through JobsOntario.

The co-op has reached a membership of almost 1,300 people which accounts for 65 per cent of the total $5 million membership stocks available.

"The $3 million milestone is key in the seaway equity sales campaign because it's a new precedent for any co-op," said Don Reimer, president of Strategic Reimer Reasons.

"Hitting this figure has opened the door to matching provincial funds and assured our success," co-op Secretary Alain Leduc said.

The campaign is raising funds for a new $40-million ethanol plant in Cornwall.

The plant will produce 50-million litres of ethanol per year which will be used as an octane enhancer in gasoline to reduce air pollution, keep carburetors clean and act as a natural de-icer.

The co-operative officially started selling stock on Feb 27 and has sold two million membership stocks in April and one million in March.

Organizers plan to sell $5 million worth of membership stock, $5 million in Preferred A stock and $2.5 million in Preferred B stocks.

Membership stocks include voting rights and cost $100 each but they must be bought in blocks of 25.

Preferred A stocks can be purchased in blocks of five and they pay dividends at one per cent above the floating GIC interest rate declared by Canada Trust.

Preferred B stocks must be bought in bunches of 25, but can be converted to membership stocks if no dividends are paid for a number of years.

"The stocks are selling very quickly. It's possible that the stocks may be sold out by the end of May," said Reimer.

The ethanol plant to be built in Cornwall is still at the planning stages, but Reimer expects that the sod will be turned in early July, 1996.

LBL VIDEO Productions
Special Events • Transfers Événements spéciaux • Transferts
The moment is forever on video!
SPECIALIZING IN
•Weddings •Special Events •Transfers
•Different packages to suit your budget!
•In-house editing suite
•Analog and Digital sound facilities
•We edit home made wedding videos
•Services aussi disponibles en français

NEW PHONE # 613-829-4772

Michel Menard D.D.
Denturist
Soon to celebrate 20 years in Business
• Immediate Appointments
• Dental Repair
• Complete Partial and Soft Plates at "Smiling" Prices
• Ontario Social Services accepted with authorization form
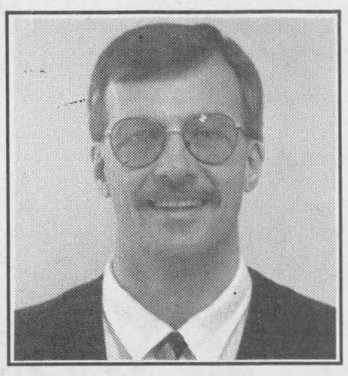
50 Ste Catherine, St. Polycarpe, Que. 15-tf (514) 265-3332

HIGHLAND TOYOTA HIGHLAND TOYOTA HIGHLAND TOYOTA
HIGHLAND AUTO SALES HIGHLAND TOYOTA
COME AND SEE OUR QUALITY CERTIFIED USED CARS
'93 Cavalier Wagon, 4 dr., 4 cyl.
'93 Toyota Corolla DX, 4 dr., 4 cyl., auto.
'92 Toyota Camry LE, 4 dr., 4 cyl., 5 spd., A/C
'92 Toyota Corolla LSX, 4 dr., 4 cyl., auto., A/C
'92 Toyota Camry LE, 4 dr., 4 cyl., auto., A/C
'91 Toyota Corolla DX, 4 dr., 4 cyl., 5 spd.
'91 Toyota Celica GTS, 2 dr., 4 cyl., 5 spd.
'91 Mazda 323, 2 dr., 4 cyl., auto.
'91 Honda Accord EX, 4 dr., 4 cyl., 5 sp., A/C
'90 Hyundai Excel GXL, 4 dr., 4 cyl., 5 sp.
'90 Ford Tempo L, 4 dr., 4 cyl., auto., A/C
'90 Toyota Camry LE, 4 dr., 6 cyl., auto., A/C
'90 Toyota Camry LE, 4 dr., 4 cyl., auto.
'90 Toyota Corolla SE, 4 dr., 4 cyl., auto.
'89 Toyota 4 Runner SR5, 2 dr., 6 cyl.,5 sp., A/C
'88 Ford Taurus GL, 4 dr., 6 cyl., auto., A/C
'87 Pontiac Grand AM, 4 dr., 4 cyl., auto.
'87 Dodge Aries K, 4 dr., 4 cyl., auto.
'86 Toyota Corolla, 4 dr., 4 cyl., auto.
'86 Ford Tempo L, 4 dr., 4 cyl., auto., A/C
VANS
'91 Toyota Previa LE Van, 4 dr., 7 pass., 4 cyl., auto., 4wd, A/C
'85 GMC Vendura Van, 7 pass., 8 cyl., auto., A/C
'84 Toyota VAN LE, 7 pass., 4 cyl., auto.
HIGHLAND AUTO SALES Hwy 34, Hawkesbury 1-613-632-6598
HIGHLAND TOYOTA Maxville 1-613-527-2735 18-1c
HIGHLAND TOYOTA HIGHLAND TOYOTA HIGHLAND TOYOTA HIGH

GREAT NEWS
for
CONTRACTORS and
HOME HANDYMEN
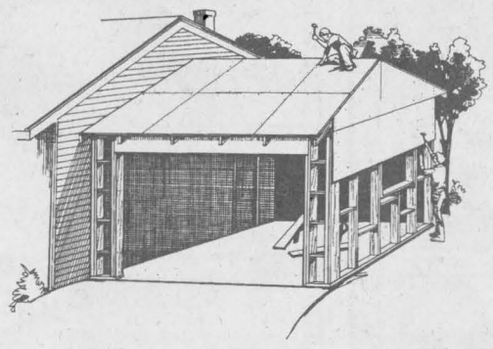
Home hardware building centre
ALEXANDRIA BUILDERS SUPPLIES LTD.
and
MENARD LUMBER
(Rona Home Centre)
HAVE MERGED UNDER ONE ROOF
at 580 Highway 34, Alexandria, Ont.
To Combine Greater Buying Power
and to
PASS THE SAVINGS ON TO YOU
For further information, call 18-1c
525-3151 or 525-4723

MAY IS MAYTAG MONTH
No Interest For 90 Days!*

Heavy-Duty/Large Capacity
Washer
• Regular, Permanent Press Cycles
• 3 Wash Temperatures
• 10 Year Transmission Warranty**
$649
SELECT MODEL
*Based on consumer brand preference surveys
**Ask for Details.

Heavy-Duty/Super Capacity
Dryer
• Regular, Permanent Press Cycles
• 2 Temperature Settings
• Reversible Door
$569
SELECT MODEL

Jetclean® Dishwasher
• Consumer Rated No. 1*
• 3-Level Wash System
• 5 Year Pump/Motor Warranty**
$599
SELECT MODEL

Dependable Bake™ Electric Range
• 4.0 Cu. Ft. Oven
• Free 5 Year Burner Replacement**
$799
SELECT MODEL
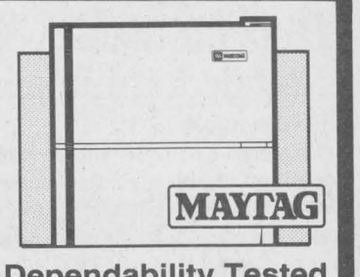
Dependability Tested Refrigerator
• No-Break™ bins
• Gallon Door Storage
• 10 Year Free Parts & Labor**
$949
SELECT MODEL
COUNTRYWIDE
MARCEL TV-FURNITURE
369 Main St. South
Alexandria
525-3692



GDHS/ESRG senior concert band.

GDHS/ESRG bands given superior award at Burlington festival

Lynn McCuaig
News reporter

The GDHS/ESRG senior concert and jazz bands have won big again.

The bands were awarded superior status at the Classic Festivals and Tours competition in Burlington, Vermont.

The superior award is equal to a rating of 90-100 at the Cornwall music festival, or a gold at the Ottawa music festival.

At the competition, the judges listened to each band and rated them against a phantom band which represented a perfect performance.

The GDHS/ESRG bands were not competing against other bands, but they were the only ones to be given superior status by both judges.

The senior concert band played four pieces and the jazz band played five pieces of their choice.

After the bands played their numbers, the judges were invited to conduct the bands as part of the competition.

The guest conductor portion of the competition demonstrates if a band can be musical or if they are simply trained to perform certain pieces.

Band Conductor, Pierre Vaillancourt said that both bands performed very well with the guest conductor which probably made the difference that awarded them their superior status.

Vaillancourt estimated there were about twenty other bands at the festival, which included 920 teachers and students from all over the U.S. and Canada.

Glengarry was one of three Canadian schools at the festival.

A school from Nepean and one from Toronto rounded out the trio.

Vaillancourt said he was working with a young group and was pleased with the group's performance.

"I'm very, very proud of them," said Vaillancourt.

"That was their best performance this year," said Vaillancourt.

Band member Ginette Poirier said: "It was the best feeling in the world. Everything just came together."

Two months ago, the band won a silver award at Music Fest in Ottawa.

The bands will be performing at Sacré Coeur church at 8 p.m. on May 10 and 11.

Alexandria may be fined

(Continued from page 1)

in an interview.

"We have a professional reputation to protect, but our hands are tied and we can't do anything about it."

Mayor Grant Crack admitted the PUC is having problems making any concrete moves to remedy the water issue.

"We're in a tight situation," said Crack in an interview on Monday.

"Certain members of the commission only hear what they want to hear and only address issues they want to address."

Crack said he is "very, very concerned" about the possibility of the town facing fines for exceeding its permit and is concerned about the commission as a whole.

PUC Chair Aurele Chenier, is not as concerned about violating the water permit.

"We know the PUC has had good relations with the MOEE and the Raisin River Conservation Authority," Chenier said in an interview on Monday.

"Until the end of last year, we've done a fairly good job in the PUC. There's always room for improvement and we keep working with that in mind."

Chenier indicated that in 1994 the commission budgeted $250,000 over three years to improve the water works system.

But when questioned about immediate improvements, Chenier said he was "not too sure what (the commission has) in mind."

"With all the problems in the PUC, it keeps us behind the work."

The commission will be holding a meeting on May 4 to discuss the water situation.

VKH Vankleek Hill LIVESTOCK Exchange Ltd

EXCHANGE MARKET REPORT
MAY 1, '95
GOOD CALVES: $1.30-$2.45
High Seller: $2.47
Ghislain Chaumont, Ste Anne des Plaines
Averages in the $1.40-$1.60 range
COWS: 45¢-55¼¢
High Sellers: 68¢ (very good uddered)
Kirkdale Farms, Dalkeith
BEEF COWS: 50½¢-55¢
High Seller: 56¢
James Connors, Hawkesbury
BULLS: 54¢ - 63½¢
High Seller: 64¢
Marcel Deguire, Rigaud
HOGS: 53¢ - 59¢
High Seller: Leo Villeneuve, Rigaud
'CLUB BIG' members this week are:
A&A Lavigne, 1706 lbsx52½¢=$896
Ken Allen, 1690 lbsx45¢=$760
Ross McCaig, 1664 lbsx46¢=$765
Pearl Bros., 1886 lbsx50½¢=$952
Pearl Bros., 1650 lbsx52½¢=$866
Elwyn McDonell, 1780 lbsx51½¢=$917
Calves were off slightly this week. Cows were also down this week. With cropping time now upon us, if you don't have time to bring your stock in yourself, please feel free to call our trucking team. All cows sell for cash at the hill.
18-1c

Separate board carries $923,000 deficit, opts to raises taxes by only a half per cent

By Greg Kielec
***News* editor**

In an unorthodox move, the Stormont, Dundas and Glengarry Catholic school board decided to carry its deficit and only raise taxes half a per cent Monday night.

The board finished the 1994-95 year with a deficit of $923,000 due to a shortfall in assessment which was redirected to the public school board. And the board anticipates losing another $700,000 this year.

The board has cut $467,000 from its French section, but it is still not close to making up the kind of dollars it lost to the public board last year and will lose this year.

With programs trimmed to the bone — the extent of the cuts were the source of vehement debate Monday night — the board decided it could not cut any more and approved deficit budget.

"I'm very unhappy and I made it public last (Monday) night," said Nicole Bourgeois, trustee for Maxville and much of Glengarry.

Bourgeois said that the cuts to school programs are too deep and it is unfair to have supporters pay any more taxes than they already do because of underfunding from the province.

"We've already cut too much as it is — too much," she said in a phone interview.

School boards are normally not allowed by the province to carry a deficit. But if they do, they must submit a proposal disclosing how it will erase the shortfall, said trustee Bourgeois yesterday.

Deciding to carry the deficit was the easy part, she said. Figuring out how the board can recover that money will be difficult.

Complete details of the budget, such as revenue and spending estimates, were not presented to board members at Monday night's meeting.

In fact, Bourgeois herself said she doesn't know the exact figures of the budget passed by the board.

But she added: "It's done that way and we'll have to live with it."

Board members will be getting more details at a finance meeting next week.

Council supports clean up

By Greg Kielec
***News* editor**

Alexandria's Island Park is going to get some much-needed TLC come May 13.

Alexandria businessman Ron Poissant has declared the date a park clean up day.

On the Saturday, volunteers will work to bring the park from its present sorry state to something a little more appealing for area residents and tourists.

Alexandria council has also pledged its support, passing a resolution at last Monday's council meeting stating it was behind the clean up.

Council passed the motion after listening to a presentation from Poissant about the state of the park and viewing pictures he had circulated damage and disrepair.

Poissant said a lot of groups would like to donate money to improve the park, but they want to see people in the community commit themselves to upgrading the park before donating to the cause.

He also stressed the need to make repairs to equipment at the park, warning the town may be liable if someone is injured on faulty equipment.

"These pictures are rather shocking to me," Mayor Grant Crack told Poissant at the meeting.

He suggested the clean up be made an annual event and more notice be given to attract the involvement of residents.

Poissant had originally wanted to do the clean up May 6, but decided against it because if would conflict with the Alexandria trade show.

Crack had also suggested a May 6 clean up date in order to get the park tidy before people begin to use it.

"Are you sure we're not prolonging it? Is it not going to stay in that condition for the next two and a half to three weeks," he asked Poissant.

He also questioned whether the park should have already been cleaned up by the town's recreation department.

Poissant said he would be able to solicit free drinks and snacks for the volunteers, and get the *News* involved by placing a sponsor page in the paper. The page appears in this week's issue.

THE LEGION CORNER
Branch 423, Elgin St. E.
Alexandria
V-E DAY DINNER and DANCE
Saturday, May 13
Come celebrate with us the
50th Anniversary of V-E Day
Dinner at 6:30 p.m.
Roast Beef – All the trimmings – Dance at 8:30 p.m.
Tickets $7.50 (available at bar)
Limited number of tickets – Deadline Tues., May 9
Live entertainment – Everyone welcome
This message sponsored by:
AUBIN HOME COMFORT
525-4896
18-1c

NEW
STARTING MAY 4th
EVERY THURSDAY and FRIDAY
Visit us after 4:30 p.m. for your favorite food, munchies, beverages and music!
CHICKEN WINGS 20¢
FREE FRENCH FRIES!
Bonnie Glen 25th Anniversary 1970 1995 Lefebvre-Manuel
For more info. see classified ad
18-1c

FARM FRESH
Tip of the Week
TOMATO
•35 Calories
•High in vitamin C and potassium
•Source of folacin and vitamin A
•Sodium-free
Look for smooth, well formed, firm ones, heavy for size and uniform in color.
To store, keep tomatoes unwashed and uncovered at room temperature, out of direct sunlight for up to one week. Do not refrigerate unless very ripe. To ripen, store in paper bag at room temperature.
To prepare, rinse. Remove stem. Leave whole or cut as desired. Blanching will remove skins.
Nutrition Information per 150 g serving (1 medium)

		Percentage of Recommended Daily Intake	
Energy	35 Cal 150 kJ	Vitamin A	9%
Protein	1.5 g	Vitamin C	41%
Fat	0.6 g	Thiamin	5%
Carbohydrate	5.7 g	Vitamin B6	9%
Sodium	6 mg	Folacin	9%
Potassium	361 mg	Magnesium	6%
		Iron	3%

KIWIS Product of Chile 10¢ ea/ch
CHINESE LETTUCE / LAITUE CHINOISE Product of U.S.A. 49¢ lb.
Red Ripe TOMATOES / TOMATES Mûres Rouges Product of Mexico 79¢ lb.
BOSTON LETTUCE / LAITUE BOSTON Product of U.S.A. 98¢ ea/ch
English CUCUMBERS / CONCOMBRES anglais Product of Canada 98¢ ea/ch
FARM FRESH
Prices effective from May 1 to May 6/95
100% SATISFACTION GUARANTEED
We reserve the right to limit quantities
OPEN: Mon.-Thurs.: 9-6; Fri.: 9-9; Sat.: 9-5; Sunday 11-5
152 Main St., Alexandria 525-5579

May is finally here and our
15th Anniversary $ale
continues!
$elebrate with us and
WE PAY THE INSTALLATION*
See us about your needs. We carry a complete line of insulated aluminum, vinyl or wood in all types of windows and doors.

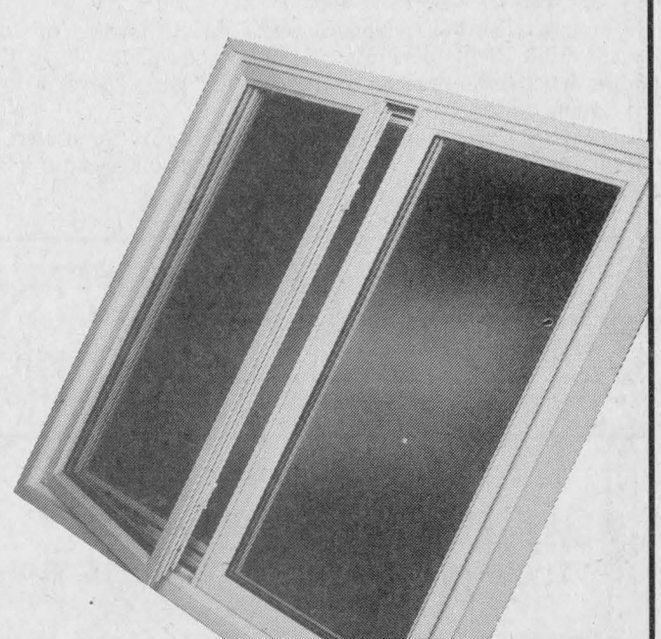

We also carry every type of insulated thermo - Low E with Gas, Heat Mirror, Super Glass, etc.
See the experts at
GREEN VALLEY VITRERIE • GLASS LTD
*Except Bay, Bows or Solariuims
Hwy 34, Green Valley, ON 525-2704
18-1c

ABS, Menard Lumber merge under one roof

Business Beat

By Joe Banks, 525-2020

Alexandria Builders Supplies and Menard Lumber have merged to become one of the county's largest hardware and building supplies retailer.

Alain Lamarche, of ABS and Gilles Menard of Menard's made the announcement Monday.

The merger will bring together the two former competitors under one roof — which will retain the name ABS and the Home Hardware affiliation — and will be located at ABS's store at Main Street South. Combined, the two will employ 18 fulltime employees, total annual sales of $5 million and will expand to an additional 2,000 square feet of retailing and 5,000 square feet of storage space.

As for Gilles and Alain, the two combined represent 43 years of experience in the building supplies business.

The move was made, the men explained, to combine their strengths and buying power to compete more efficiently against the big stores in Montreal and Cornwall. Their buying power will double, allowing the new operation to offer lower prices for local builders and consumers.

"People would always come in with flyers showing us out-of-town prices to get us to beat them," explained Gilles. "Some of them thought we were pricing that way to corner the market but that's just not the case. If they want us to do better on pricing, we'll have to get bigger."

The problem was made worse by those same customers insisting on credit. This led to a build-up of receivables for both companies which has pressed their cash-flow.

That problem is expected to be alleviated by the new store's promotion of the Home Card, which allows for 60 days of interest-free credit.

Alexandria businessman Ron Aubin will be joining the two men as partners. He'll be managing the store operations, while Gilles will oversee the building contractors side and Alain, administration and office.

What can customers expect?

"We're going to have better service for contractors and a bigger set-up for customers," explained Alain.

The move is expected to take two to four weeks, Alain said.

Beer Store named number one

Alexandria's Beer Store at Main and Kincardine streets has been judged tops by Brewer's Retail out of 13 stores in the district including Cornwall.

Store manager Glenn Keenan said Monday that company president Peter Flach, two vice presidents and other officials toured stores in Embrun, Rockland, Hawkesbury, four in Cornwall, Morrisburg, Prescott, Brockville and Alexandria.

Of all the stores, Alexandria was given the President's Award of Excellence for Outstanding Store Appearance and Customer Service Excellence. The award is won by the store that exhibits tops in customer service and appearance.

Jean Guy Bourcier, an employee of 38 years with the store, was also recognized for his service and presented with an MVP jacket.

The store's employees also consist of Dean and Randy Picher.

Little Rikki's is expanding

Little Rikki's Pizza of Alexandria which has enjoyed great success here is establishing a second store in Iroquois.

Rick Weber and partner Rosanne Cholette will be opening the new store in the Seaway Valley town any day now. It will be located in the town's west end of the Iroquois Shopping Plaza.

Rick and Rosanne are hoping to duplicate the success of their Alexandria store with identical attention to quality of the product and appearance.

"It is very much a franchise look," Rick says of the new store. Iroquois was chosen from a field of six or seven candidate sites that included Kemptville and Winchester.

Internet provider shifting gears

Glen-Net, Glengarry's only resident Internet provider, is moving into a new phase in its quest deliver the information highway to area residential and commercial computer users here.

The company, which has signed up over 50 subscribers since it opened last month "with two or three coming in signing up every day" has "now put up the signs and started construction of the electronic malls" the company's owner, Eric Covington, said in a press release Tuesday.

These "malls" said Covington will eventually provide area businesses with another way to promote their products for computer owners equipped with modems and able to access the Internet.

Further, the company, as a public service, is sponsoring the Glengarry Environmental Bulletin Board which can be accessed from the Internet address gopher.glen-net.ca.

Don't forget the home show!

Don't forget to visit the Alexandria and District Chamber of Commerce Home and Leisure Show this Friday, Saturday and Sunday.

Watch for the advertisements elsewhere in this issue. The show opens at 4 p.m. Friday and closes Sunday afternoon.

The Glengarry News booth will be there. Stop by for a chat, to look through our famous picture box and to check out our desktop publishing display.



Flach jacket

Peter Flach, president of the Brewer's Retail, presented Jean-Guy Bourcier with a Brewer's Retail jacket in honour of his 39 years of service as a part time employee for the Beer Store in Alexandria.

Staff photo-Lynn McCuaig

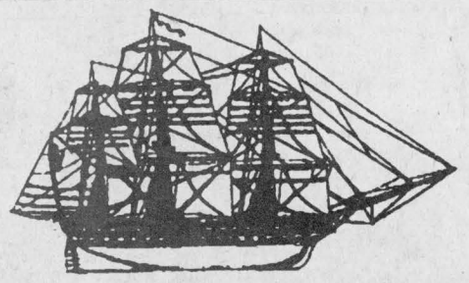

The Landings Restaurant
Creg Quay



Kid's Fishing Tournament



Sunday, May 7th

You deserve a fun-filled day with your children!!!

Friday Evenings – Dinner for Two – $14.95
Saturday Evening Buffets
Sunday Brunch – 11 a.m. to 2 p.m.

18-1c

Open for Lunch and Dinner Wednesday to Sunday
613-347-2416
Waterfront • Just East of Lancaster

Bring The Family to The Spring-Into-Summer

HOME and LEISURE SHOW



Friday, May 5 to Sunday, May 7

Friday: 4:00 p.m. - 10 p.m.; Saturday: 11 a.m. - 10 p.m.; Sunday: 11 a.m. - 5 p.m.

at the

Glengarry Sports Palace

OVER 50 EXHIBITORS

GIANT AUCTION SATURDAY with proceeds going to Glengarry Memorial Hospital
Donations Welcome

Fashion Shows
Friday, May 5th, 7:30 to 9:30 p.m.
Saturday, May 6th, 1:30 to 3:30 p.m.

AUCTION: Saturday, 7:30 p.m. - Public donations wanted.
Items may be dropped off at chamber booth before 5:00 p.m., Saturday
Bring an item, get FREE admission

CJOH Homegrown Cafe
Road Show: Sunday, May 7, 1:30 and 3:30 p.m.

Door Prize: Gas Barbeque
- Plus many individual booth prizes

Numerous Seminars and Demonstrations
Food and Refreshment (Licensed area)

Displays and Live Demonstrations
by THE GLENGARRY VULTURES
Radio Controlled Airplane Club

CHILDREN'S ACTIVITIES
Clowns, Face Painting,
Sparky the Fire Prevention Mascot
and more

CFLG and CHOD Will Be Broadcasting Live Listen for Details

CHAMBRE DE COMMERCE
ALEXANDRIA & DISTRICT
CHAMBER OF COMMERCE



REMEMBER
The Glengarry News Classifieds
for buying...selling...notices...

You have at least
two reasons to read this ad.

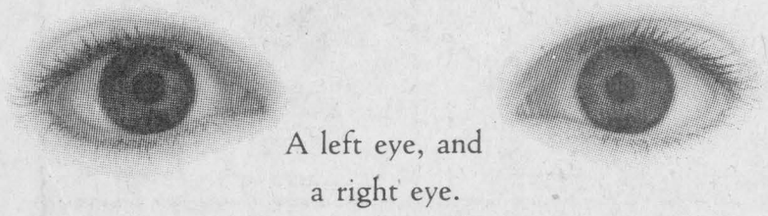

A left eye, and
a right eye.
If they've been hiding behind glasses or
contacts, they can come out now. Thanks to a
simple, outpatient laser procedure.
Laser surgery can't help everybody. But to find out
how it might help you, call the office of
Dr. Andrew Garfinkle, Eye Physician and Surgeon
at (613) 938-0866 or 1-800-714-1116.
Then make an appointment either for
a personal consultation or to attend a
free semninar with Dr. Garfinkle.
He could be the last thing you see through glasses.

Andrew Garfinkle, M.D., Ph.D.
Suite 226
McConnell Medical Centre
820 McConnell Avenue
Cornwall, Ontario K6H 4M4

HOME and LEISURE SHOW

Friday, May 5 to Sunday, May 7

Friday: 4:00 p.m. - 10 p.m.; Saturday: 11 a.m. - 10 p.m.; Sunday: 11 a.m. - 5 p.m

at the **Glengarry Sports Palace**

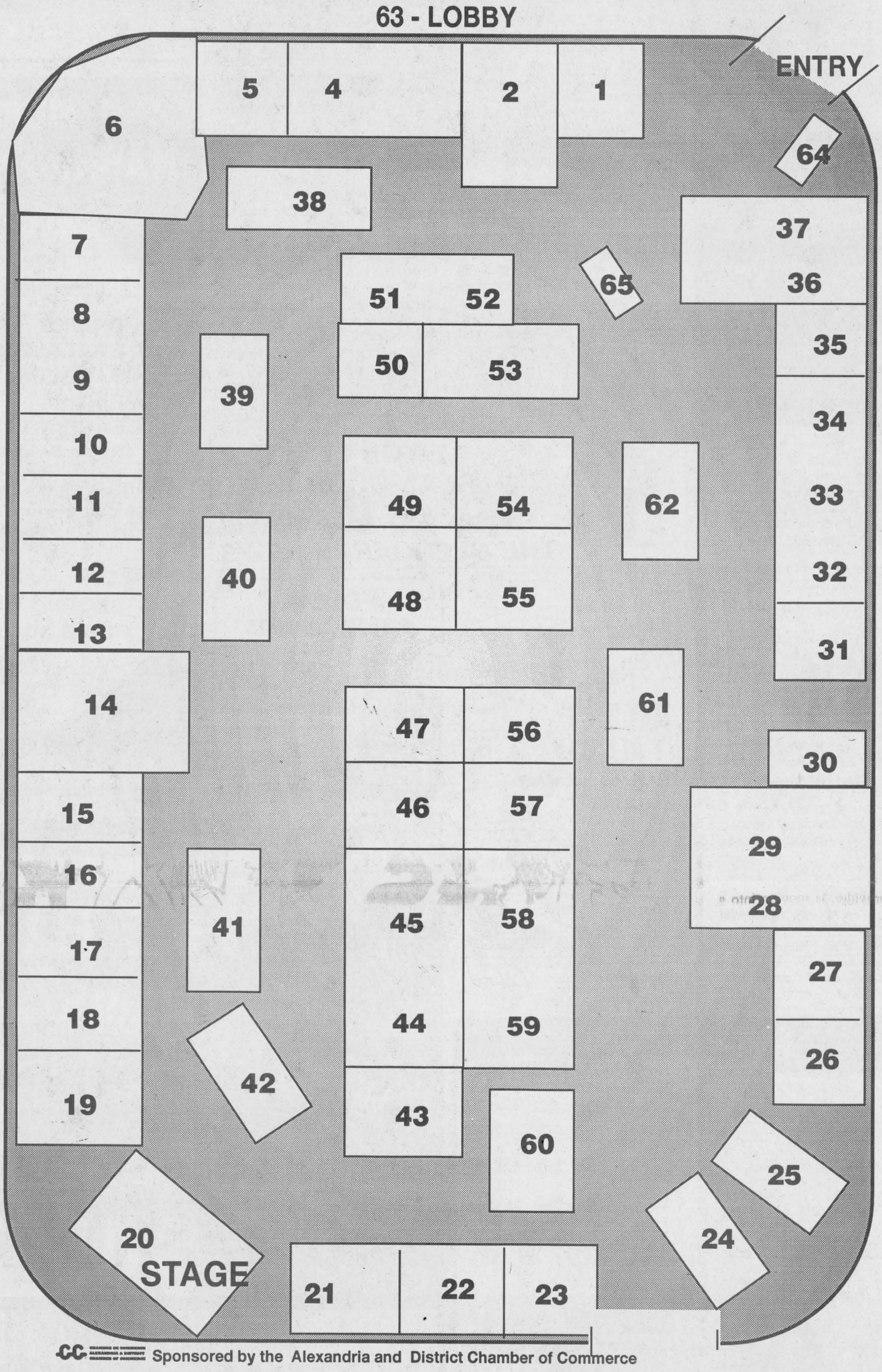

Sponsored by the Alexandria and District Chamber of Commerce

Baribeau Service Centre
Licensee
182 Main Street North
Alexandria, Ontario
K0C 1A0
(613) 525-0742
Chantal B. Baribeau
Owner
Out of Town Reservations:
1-800-FOR-CARS
Thrifty Car Rental
Visit our booth #22

Glengarry Key Travel
"Key to your dream vacation"
203 Military Rd., Alexandria
347-4000
Visit our booth #1

INFO PLUS
COMPUTERS & ELECTRONICS
SALES-SERVICE and CONSULTING
170 Main St. N
Alexandria
613-525-4625
Visit our booth #54

Be Sure To Visit Our Display of Fine Cars and Trucks
Roy's PONTIAC BUICK Cadillac GMC Trucks

SEE-VAC
BABY CENTRE
632-4187
Visit our booth #36, #37

LA RADIO Choo FM 92,1
Visitez notre kiosk

SAUVE
REAL ESTATE LTD.
ALL THESE PROPERTIES ARE MLS
ALEXANDRIA OFFICE
39 Main St. N
525-2940
LANCASTER OFFICE
118 Main St.
347-1633
Visit our booth #17

Internet LIVE!
Come Surf the Net
Daily draws for free Internet hours
Glen-Net Communications
Call: 525-3689

FM INDUSTRIES
FM WINDOWS and DOORS Presents
FREE Full House of Windows Draw
Be sure to visit our booth #8, #9

Alexandria
FORD-MERCURY Sales Inc.
Be sure to see us at the trade show
Hwy 34 South
Alexandria
525-3760
Visit our booth #41, #42

Gauthier's Greenhouse Garden Centre
1/2 mile east of Curry Hill on Old Hwy #2
347-2237
Visit our booth #6

Fashion Corner
See you at the fashion show
Friday night at 7:30 p.m.

Professional Kitchen Design
Mario Richer, 18 yrs. exp.
Kitchens & Bathrooms
Available in large assortment of wood products and melamine, country and modern style.
Alexandria Builder's Supplies Ltd.
Home hardware building centre
580 Hwy. 34 525-3151 or
Alexandria, Ont. 525-4681
Residence 525-3810
Visit our booth #47

PORTES et FENETRES
GLENGARRY
WINDOWS and DOORS
Visit our booth #32, 33, 34

A.S.P.
ALEXANDRIA SERVICE PARTS
Be sure to visit our booth #43

CO-OP
ALEXANDRIA CO-OP
See our full-line of Lawn and Garden Tractors and Equipment
Visit our booth #53

A & C UPHOLSTERY
See what we can do for you and your home
Visit our booth #60

GLENGARRY WOOD PELLET STOVES
Be sure to see our line of HARMAN Pellet Stoves at Booth #21

MENARD LUMBER and ALEXANDRIA HOME HARDWARE
Be sure to visit our booths #58 and #59

SECURITY GLENGARRY SYSTEMS
GLENGARRY SECURITY SYSTEMS
Visit our booth #26

STEWART MECHANICAL
Heating and Cooling
Visit our booth #31

The Atlantic Est. 1882
Serving Glengarrians Since 1882
Looking Forward To Your Visit
Visit our booth #63

CANADIAN MENTAL HEALTH ASSOCIATION
Visit our booth #12

SIGNS SIGNS
See You at the Trade Show!
R.R. 1, Apple Hill
528-4939
Visit our booth #48

NATURO SPRING WATER
RAY'S DELIVERY SERVICE
199 Macdonald Blvd.
Alexandria
525-2296 or 525-4104
Visit our booth #11

ROYAL LEPAGE
Robert Poirier, Anne MacDonald, Diane Macaulay, Robert Rickerd, Claire Secours-Rickerd
Visit our booth #27

FM INDUSTRIES
FM WINDOWS and DOORS Presents
FREE Full House of Windows Draw
Be sure to visit our booth #8, #9

TROTTIER SALES CENTRE
Lawn and Garden Tractors, ATVs, Chain Saws and More
Visit our booth #28, #29

Be Sure To Visit Our Display of Fine Cars and Trucks
Roy's PONTIAC BUICK Cadillac GMC Trucks
Visit our booth #61, #62

GLENGARRY CHILD CARE CENTRE
(Glengarry Inter-Agency)
Alexandria, Ont.
525-3163
Visit our booth #35

DEGUIRE WATER TREATMENT
R.R 2, Alexandria
525-4319
Visit our booth #15

ALEXANDRIA HONDA
439 Main St. S.
Alexandria
525-4900
1-800-267-2333
Visit our booth #38, #39, #40



Just ducky

Happiness is holding hands with a man-sized duck. It was love at first site for Jackie Jurgenson (left), 4, and Sean Wall, 6, (right) along with a host of other students, during a visit by the mascot for the annual heart and stroke duck race at Lancaster Public School recently. The mascot was at the school as part of the launching of the Alexandria race's promotional campaign. The race takes place Sunday, May 28.

GMH gets three-year accreditation from provincial council

Glengarry Memorial Hospital has received another three-year accreditation from the province.

Two members of the Canadian Council on Health Services Accreditation surveyed the Glengarry Memorial Hospital on February 6 and 7, 1995.

Their report was exceptionally good and subsequently the Canadian Council announced last week a three year award to the Glengarry Memorial Hospital, the hospital says in a press release.

Awards range from as low as one year to a high of four years. To date, only two small hospitals in the Small Hospital category have received a four year award.

However, the board of directors, management, medical staff and hospital staff intend to achieve the highest award the next time, says the hospital press release.

The two surveyors, a physician and a registered nurse, both from Nova Scotia, inspected every department in the hospital.

Not only did they review and assess policy and procedure manuals, but also they observed the care given to patients by hospital staff.

Following the 1-1/2 day inspection the surveyors provided a verbal debriefing regarding how well Glengarry Memorial Hospital performed in comparison to a set of standards that should be met by all hospitals.

Also, the surveyors noted the improvements made by the hospital since its last accreditation survey conducted in 1992.

At that time the Glengarry Memorial Hospital achieved a three-year award with the condition that the 21 recommendations be implemented within six months, the press release states.

The 1995 survey had only 10 recommendations. The hospital's AQAURM (Accreditation, Quality Assurance, Utilization and Risk Management) Committee met Friday, April 28, 1995 to review the report.

The committee was pleased to know that two of the recommendations have already been rectified and the other eight are in process, says the release.

The board of directors on behalf of the residents of Glengarry County, which the members represent, congratulates the hospital staff, medical staff and management for a job well done, the release states.



YOU'LL GET A REAL GOOD DEAL

When you advertise in THE GLENGARRY NEWS

New club is healthy – and a good deal more

Glengarrians know a good deal when they see it. And Julie Larocque is counting on that fact to get the Eastern Ontario Health Unit's walking club up and...walking.

"The walking club is the ultimate in smart consumerism," says Larocque. "Walking is good for your health and doesn't hurt your pocket book either.

"You don't need to dish out for fancy equipment, costly membership dues, or extravagant training. All you need is the desire to do something good for yourself," she says.

Walking Club members receive free newsletters, log books, plus health and nutrition tips – and encouragement. There's no membership fee.

Glengarry walkers also get an added bonus: The opportunity to discover the historic and natural beauty of their own community.

"This area is just brimming with wonderful sights. And most of these can only truly be appreciated by foot. You can't take in the real beauty of Glengarry by zooming by in a car," says Larocque.

In Glengarry, the main kick-offs for the Walking Club are slated for May 17 at the Alexandria Legion from 7 to 9 p.m. and on May 28 during the duck race (register at the Mill Square). Call Julie Larocque for more information: 525-1112.

NOTICE

– POOL OWNERS –

There will be a

POOL CHEMICAL SEMINAR

Thursday, May 11 – 7:30 p.m.

FREE COFFEE AND DONUTS

CENTRE P.M.P. CENTRE

(Formerly Alexandria Pools)

11 Main St. Maxville 18-1c 527-1607

MOMENTOUS MARKDOWNS FOR MOM

May 3-13

Here Are Some Gifted Suggestions A Mother Would Love!

10K CHAINS
10K BRACELETS
10K BANGLES
10K RINGS
10K EARRINGS
UP TO 30% OFF

Name Brand Watches from 20-30% OFF

Tablecloths and Napkin Sets from 30-50% OFF

JUST ARRIVED!

Assorted Costume Jewellery Sets and Accessories at 20% OFF

Hurry Sale Ends May 13th

DESROSIERS & HOPE JEWELLERS & GIFTS

411 Main St. S. Alexandria 18-1c 525-2339

The Browse Around Tea Room

1 YEAR ANNIVERSARY

FRIDAY, MAY 5

10% DISCOUNT ALL DAY

Get Extra 10% Off On Presentation Of This Advertisement!

NEW HOURS:
Wed., Thurs. and Sunday, 11 a.m. to 5 p.m.
Fri., and Sat., 11 a.m. to 9 p.m.

Main Street, Lancaster
347-3799

Magi Lee and Peter Gyapay, props.

POULIN CUSTOM CABINETS

Custom Built Furniture At Affordable Prices

Wall Units
Bedroom Sets
Kitchen Cabinets

RR #2, Green Valley
525-2645

CLASSIFIEDS GET RESULTS!

Home Sweet Home

For Mother's Day: May 14

Send the FTD® Mother's Loving Home™ Bouquet. Tell her "thanks for making our house a home" with fresh, fragrant flowers

Our Hands Move Hearts™

Town & Country Flowers & Gifts

17 Main St. South
Alexandria 525-4098
200 Main St.
Lancaster 347-1477

Canada and USA
1-800-293-5687
Fax 613-525-1660 18-1c

FINALLY...

RELIABLE PERFORMANCE SEASON AFTER SEASON

If you're looking for reliable performance season after season, look no further than Ford LS yard tractors. Four different models equipped with standard and optional features to help you take on big jobs in style and comfort.

Easy to drive and highly maneuverable, these yard tractors also feature a cast-iron front axle, welded angle-iron frame and 6-speed gear and hydrostatic transmissions for dependable power and maximum durability.

Stop in today and let us show you the Ford LS yard tractors.

USED MACHINERY

Tractors	Balers	Haybines
Ford 6600 cab/2 wd	N.H. 276 thrower	N.H. 1495 self-prop., 12'5"
I.D. 2120 2 wd	N.H. 311/thrower	N.H. 488 9'3"
J.D. 1830 2 wd	N.H. 315/kicker	N.H. 489 9'3"
Int. 624 2 wd	N.H. 28 forage blower	J.D. 1209 9'3"
Int. 624 2 wd/ldr	Dion forage box 16'	**Misc.**
Case 990 2wd	**Man. spreaders**	I.H. 5100 dbl plate drill
DX120 Deutz	N.H. 679 287 bu.	N.H. 354 grinder-mixer
	N.H. 185 287 bu.	18' Ezee-On Di**SOLD**
	N.I. 3632 320 bu.	12' Land Packer

MAXVILLE FARM MACHINERY LTD.

2508 Highland Rd. S.
Maxville, Ont.
(613) 527-2834

FORD NEW HOLLAND CREDIT

17-1c

NEW HOLLAND

THE BIG 3

WE ARE SERIOUS

• NEON
• INTREPID
• CARAVAN

THE SERIOUS BUSINESS

SALE!

ONE LOCATION ONLY!

HOME HARDWARE

Pitt & Thirteenth Streets

MAY 3, 4, 5 From 10 A.M. TO 8 P.M.

TOO MANY CARS!

SO LITTLE TIME!!

WE MUST SELL 60 NEW VEHICLES!

NO MATTER WHAT IT TAKES!

ATTENTION ALL NEW CAR BUYERS!

If you are serious about buying a new vehicle, Wednesday from 10 a.m. to 8 p.m., you must take advantage of this opportunity. We'll give you our best price. Right up front! Every vehicle in our stock will have our bottom line price. Prices so low we will not publish them in fairness to our competition. (Sorry GM, Ford and all imports). It's all happening for four days only . . . we call it the

SERIOUS BUSINESS SALE

'Cornwall's Only Authorized Dealer'

GRANT DODGE, CHRYSLER, JEEP

CARS, TRUCKS • NEW, USED • SALES, FLEET, LEASING

2205 Vincent Massey Dr., Cornwall, Ontario Tel: (613) 938-0934

HP

Raisin River Country

Interviews hit the marks



Williamstown
by Sue Harrington
347-2279

The people with the whole papers were there. The people with the "hole" papers were not. Hands up those of you clever things who figured out the item from last week's column that was high-risk for censorship. Good stuff! For those of you who failed to make the grade, the answer is: last Wednesday was parent/teacher night at Char-Lan High School!

There appears to be a high correlation between the names on the Honor Roll - those students who have achieved at least 80 per cent and are taking at least three subjects - and the names of parents in attendance on Wednesday night. How very odd! Still, I suppose no one really wants to spend an evening hearing bad things about one's offspring. Especially when the fish are biting.

Congratulations to the following students who have excelled in their studies this term!

Grade 9: Kimberly Abrams, Dawn Aubin, Amy Bancroft, Stephanie Bateman, Nancy Benoit, Peter Casgrain, Kirsten Charbonneau, Jennifer Craig, Sonia Danielle, Paul Dawson, Shawn Fowler, Anneke Greene, Denis Hamelin, Janet Higginson, Jennifer Jackson, Amy Laframboise, Luc Lapierre, Allison Levac, Travis MacDonell, Karen MacGregor, Ryan MacKay, Jennifer MacNaughton, Katie McIntosh, Mary Lynn McIntyre, Allison McLean, Caroline Millar, Natalie Noort, Jennifer Ouimet, Jason Pilon, Melissa Pregent, Brigitte Rumke, Christina Touchette, Loes Van de Nieuwegiessen, Angela Van Sleeuwen.

Grade 10: Shonna Atchison, Rory Blackadder, Julie-Anne Clark, Tessa Humphries, Leesa Jarvo, Heather Kennedy, Danielle Kurchak, Billy Litshauer, Keven Lucas, Kara MacDonald-Wolochatiuk, Kevin Maurice, Sarah McLean, Joanne Menard, Jim Prichard, Michael Rankin, Laura Rawnsley, Lindsay Roberts, Jennifer Ross, Jason St. Louis, Marie-Claude Viens-Giroux, Kate Wright.

Grade 11: Trevor Atchison, Shirley Bergeron, Kimberly Bold, Nina Craig, Tricia Daigle, Tim Hodgson, Lisa MacGregor, Richard Malo, Lisa McEvoy, Steven Meilleur, Kevin O'Farrell, Sommer Robertson, Samantha Schofield, Arianna Winn.

Grade 12: Derek Abrams, Andrew Beaudin, Adam Blackadder, Shawn Fields, Corinne Geneau, Sarah Henssen, Denise Keeler, Jill MacKenzie, Stephane Proulx, Katy Secord, Natasha Thorpe.

OAC: Lesley Bethune, Michael Bissonnette, Lance Brabant, Sarah Harrington, Michael Rzepczyk.

* * *

Important! Please be advised that the date for the plaque dedication ceremony at Williamstown's historic treasure - The Manor House - has been changed to Friday, May 19 at 1.30 p.m.

The ceremony will take place on the grounds at the house, (tent and all) and will attract national bigshots, as well as, it is to be hoped, little old you. And you. And you.

There will be some local entertainment, as well as refreshments, and the invitation is extended to all.

Meanwhile, actual physical work has begun on the house, and there will be a flurry of spruce-ups done before the 19th.

* * *

The community was saddened to learn of the passing on Saturday of Neil Sangster, in hospital in Cornwall.

Our sympathy is sent to his wife, Jean; his sons David, Barrie, Bob, and Andrew, and to his grandchildren.

* * *

A double batch of bridge scores for you this week. On April 19, Maurice Lagroix teamed up with Dawson Pratt to claim first spot; Norm and Betty Campbell were second, and Isobel Larocque and Homer Grant were third.

Last week's winners were Hanz Schulz and Garry O'Connell who tied with Jim Campbell and Elizabeth Marjerrison. Norah Ruth and Isobel Larocque were third.

* * *

I hate to tell you this, but close proximity does not appear to make good neighbors. Last week I asked for the names of newcomers to Williamstown in recent months and what did I get? Three calls telling me about a family which had bought a farm on the Second Concession, and NO calls telling me about three new families I know are living right in the village!

Call it the apartment syndrome, call it what you will, but please, stop it before it spreads! Instead, follow the example set by members of our farming community and show your neighbors a warm welcome.

* * *

New on the Second Concession (Cedar Grove Road), is the Rimann family which comes to us from Switzerland. The Rimanns - Rita, Otto, and children, Adrian, Anita, Urs and Rosewitha, have bought Mapleboom Farms, formerly owned by the Van de Nieuwegiessens.

We welcome them to the community and hope they are happy in our midst.

At the same time we wish Aneke, Abraham, and Geoff Van de Nieuwegiessen the best of luck on their new farm which is located in the Stratford area.

* * *

Spring tea time is upon us and you are all welcome to the Friendly Neighbors tea and bake sale which is being held this Saturday, May 6, at St. Mary's Hall.

Time of the event is from 2-4 p.m. Stop in and have a cuppa!

* * *

Last Saturday's Spring Fling at St. Mary's Centre was once again a good time, full of friendly conversations and ladies browsing.

The concept was a good one - lunch in one part of the big room while gazing at a beautiful array of geraniums from the Sunday School's Garden Centre, and then, off to do your shopping at the various craft booths located in the other section.

What we all want to know now is, "Who made the vegetable soup?" It was amazing! Do tell, so that I can pass on the secrets of its success, right here, next week!

Congratulations to St. Mary's Ladies Guild for organizing this fun event!

* * *

The Glengarry Community Club's open euchre for the month of April was held on the 12th. Ladies high winner was Jackie Taillon; ladies second, Reta Heath; and ladies third, Arlene Munro.

Bill MacMillan won the men's high, Alex Lalonde was second, and Leo Lauzon, third.

Dorothy Croll ran off with the door prize, while Theresa Bourdeau, Olive McCreary, Kenneth Goudie, Eileen Johnson, Freda MacDonald, Anna Verkuylen, Edith Abrams and Reta Heath were 50/50 winners.

Lucky draw winners were Catherine Welcher, Carol Dubeau, Doris Beard, and Clarice MacPherson.

Club members celebrating birthdays in April were honored at a party recently. Carol Dubeau whipped up the birthday cake for Dorothy Roy, Betsy Robinson, Viola Pilon, Margaret Leonard, and Kathe Preston.

* * *

This Sunday evening (May 7) is the time to hear members of St. Mary's Junior Choir lift their voices to the heavens.

"Our Spring Follies" gets underway at 7:30 p.m. in St. Mary's Church. A special guest will join the choir in the musical presentation.

Everyone is welcome. There is no admission, but donations will be gratefully accepted.

* * *

Williamstown's population leapt by a sizeable percentage this week. It wasn't through multiple births or an influx of newcomers, but by a return of the natives.

Yes, our students have been repatriated from their various halls of higher learning and now embellish the local scene, scouring the countryside for that endangered species - the summer job!

Meanwhile, parental homes sag with the weight of textbooks, skis, desks, computers, and masses of boxes whose contents will likely never see daylight again, but which, for some unfathomable reason, must be saved.

Students raise $2,000 for Heart and Stroke



Martintown
by Liliane James

Students at Martintown Public School raised well over $2,000 as a result of the Jump Rope for Heart event held at the school April 20. This event was organized by teacher Kieran Kennedy and co-op students Jamie Thompson and Lana Jarvo. Well done!

In other school news, students in Grades 7/8 participated in a Drama Workshop which stressed five different dramatic themes. Special thanks is extended to Alun Seguin and his assistant Karen, and to the school committee who supported this venture financially.

On Monday, May 1st, the Kidney Foundation conducted urine testing on students who received parents' permission to be part of this test. Many thanks to Bernice VanderBurg and Diane vonBornhoft for their help.

School bus operators attended workshops at CCVS during Friday's Professional Development day, to enrich their skills in transporting students safely.

The community is invited to join the school families Wednesday, May 3 at 7:30 p.m. in the school gym for a short program and to visit the classrooms and view the students' work on display, as the school participates in Education Week with an open house.

The school choir will perform at the open house and on Saturday, May 6 at the Brookdale Mall, from 10 to 11 a.m. On Sunday, May 14, they will sing at St. Andrew's United Church at the 11 a.m. service, and on June 1, they will join the Centennial Choir for their Spring Concert at Aultsville Hall. Tickets for this concert are available at the school. On Friday, May 12 the students will compete in the Kinsmen Music Festival, in the morning.

Fishing pole ready?

The Optimist Club will sponsor its yearly kids' fishing derby, Saturday, May 6 at 1 p.m., along the riverbank at the park. There is no registration fee, and small children are to be accompanied by an adult. Lots of fun and prizes.

Anniversary and plant sale

The Martintown and District Horticulture Society is celebrating its 30th anniversary with a roast beef dinner at Quinn's Inn in St. Andrews, Wednesday, May 3 at 6 p.m. District Director Thelma Woosey will attend and address the gathering and there will be entertainment as well.

The annual spring plant sale/auction will be held Saturday, May 13, from 2 to 4 p.m. at the home of Elizabeth and John Peters. Please bring your perennials, extra seedlings and divided house plants.

A fundraiser for this year will be the selling of trees, red pine and white pine and white cedar. These are young trees, one to two years old and will be for sale for 25 cents each on May 13 at the plant sale.

The next regular meeting will be held Wednesday, June 7 at the community centre, and the gardening booklets from Toronto Garden Club will be available then. All are welcome.

Community garage sale

The Optimist Community Library will sponsor its annual spring community garage sale, Saturday, June 3, from 8 a.m. to 2 p.m. at the community centre, with tables indoors and outdoors. To reserve a table, on a first come basis, the contact person is Charles Thompson, at 528-4796. There is no registration fee, but 10 per cent of vendors' sales are to be donated to the library fund to purchase supplies and materials for the library.

Goodtimers' meeting

There will be a general meeting of the Martintown Goodtimers Club, Monday, May 8 at 10 a.m. in the seniors' room of the community centre, when there will be an election of officers. Everyone is welcome.

Community breakfast

The Knights of Columbus, Council 11243, will be hosting a community breakfast at St. William's Parish church hall in Martintown, Sunday,

(Continued on page 12)

Brahms Requiem

Presented by

THE CORNWALL ECUMENICAL CHOIR

Under the directorship of Lynne Francis

Featuring Rosemary Brown, organist; Helen McAlear, soprano; Rick Forrester, baritone; Richard Irwin, tympany; Judy Pentinga, oboe.

SUNDAY, MAY 7

7:30 p.m.

Knox-St. Paul's United Church

(Corner of Second and Sydney, Cornwall)

Admission only $6 per person

18-1c

LAROCQUE MEATS

Canada Grade A-1 Beef LEAN GROUND BEEF 1.77 lb.

Can Gr. A-1 Beef BLADE ROAST or STEAK 1.39 lb.

Can. Gr. A-1 Beef Boneless BLADE ROAST 1.88 lb.

Can. Gr. A-1 Beef STEWING BEEF 1.99 lb.

Boneless CHICKEN BREAST 3.99 lb.



Can. Gr. A-1 Beef CROSS RIB ROAST or STEAK 1.99 lb.

Butterfly PORK CHOPS 4.49 lb.

Can. Gr. A-1 Beef TOP SIRLOIN STEAK 3.88 lb.

CHICKEN LEGS Backs attached 69¢ lb.

Bilopage CRETONS SPREAD in our Deli 2.49 lb.

Maple Leaf BACON 3 pks 5.99

Onion RINGS 3 lbs. 5.99

Marinated BROCHETTES Souvlaki or BBQ in beef, pork and chicken 1.99 ea.

Lester WIENERS 3 kg box 13.99

Fresh HADDOCK FILETS 3.99 lb.

49 Anik, Alexandria 525-1818

We reserve the right to limit quantities

FORD FULL-SIZE F-SERIES – CANADA'S BEST-SELLING VEHICLE BAR NONE!

ENFORCER



CANADA'S BEST FULL-SIZE TRUCK VALUE!

GET '95 F-SERIES "ENFORCER" ON THE PLAN

STANDARD FEATURES:
- ☑ 4.9 Litre Engine
- ☑ Standard Driver's Side Airbag
- ☑ Power Brakes with Rear ABS
- ☑ Power Steering
- ☑ Rear Step Bumper
- ☑ 5-Speed Transmission
- ☑ AM/FM Stereo with Clock
- ☑ Power Point
- ☑ And much more!

ONLY $279* 24 MONTH LEASE

ENFORCER "EXTRAS":
- ☑ Chrome Styled Steel Wheels
- ☑ Raised White Letters P235 All-Season Tires
- ☑ Unique Body-Side Striping

BONUS! "ENFORCER" JACKET



FORD MERCURY SEE YOUR ONTARIO FORD & MERCURY DEALERS HOME OF THE BEST-SELLERS!

*$279 monthly lease payment based on 24 month Red Carpet Lease from Ford Credit on approved credit for new 1995 F-Series "Enforcer" 4x2 regular cab with PEP 826A, 6 cylinder, 5-speed transmission and No Charge "Enforcer" package. $2,700 downpayment required plus first month and rental security deposit. Excludes freight ($895), licenses and applicable taxes. At the end of 24 months, the lessee has the option to return the vehicle or purchase it. Some conditions and mileage restrictions apply. Vehicle must be returned in good working condition with no visible damage, subject to normal wear and tear. Lessee is responsible for insurance, maintenance and repairs not covered under warranty. Dealer may lease for less. Offer available on new retail purchases from dealer inventory only. No Charge "Enforcer" jacket available to purchaser of new '95 "Enforcer", limited time offer. See dealer for details. Ontario FMDA, P.O. Box 2000, Oakville, Ontario L6J 5E4

Students raise $2,000 for Heart and Stroke

(Continued from page 11)

May 21, from 8:30 a.m. to 12:30 p.m.

All are welcome to enjoy a full course pancake breakfast, all-you-can-eat, with a special family price.

McKinnon news

Join the staff at McKinnon for a fun-filled week of forest activities to mark National Forestry week, May 7 to 13.

On Sunday, May 14, Tip Toe Through the Trilliums, anytime between 10 a.m. and 3 p.m. for a family fun event.

On the 28th, join Steve Derochie from 10 a.m. to 3 p.m. for a Dendrology Wisdoms Workshop, as he broadens your knowledge of tree identification. Cost is $5/person to pre-register.

Travels

Onagh Ross travelled to London by train and spent a night with sister Verna and her husband Peter Calvert and niece Jennifer. She then drove to Holmesville on Good Friday, where she spent three days with sister-in-law Esther Ross, with whom she motored to Stratford for an Easter Sunday dinner with nephew John Ross and his wife Dorothy, who drove from Brantford for the occasion. Onagh returned home on Easter Monday by train.

Euchre results

The following were winners at the April 13 euchre party sponsored by the Martintown Goodtimers.

First ladies, Arlene Munro; second, Dorina Theoret; third, Ina Sproule.

First men, Mac O'Byrne; second, Kenneth MacLeod; third, John MacMaster.

Fifty/fifty draw: Sadie O'Keefe, Charlotte Sansom, Cecile Currier, Penny McLeod, Ina Sproule.

Door prize: Flora Chisholm; extra prizes: Violet McDermid, Cecile Currier, Dorina Theoret, Howard Eamon.

The following were winners at the April 27 euchre party.

First ladies, Elizabeth Briere; second, Shirley Dixon; third, Cecile Currier.

First men, Joe O'Keefe; second, Earl Amell; third, John MacMaster.

Fifty/fifty draw: Norman MacLeod, Howard Eamon, Alex McDermid (2), Stephanie Dupuis.

The next euchre party will be held Thursday, May 11 at 1:30 p.m. in the community centre, Martintown. Everyone welcome.

Martintown Women's Institute

Martintown Women's Institute for the year commencing in May is off to a fine start, with a full slate of officers agreeing to act for the coming year.

The annual meeting took place recently in the seniors' room of the community centre, preceded by a pot luck supper. Officers elected are as follows:

Honorary President, Mrs. Salem Thomson; Past President, Mrs. Don MacKenzie; President, Mrs. Campbell Murray; First Vice-President, Mrs. Charles Thompson; Second Vice-President, Mrs. Earl Driscoll; Secretary, Mrs. Charles Thompson; Assistant-Secretary, Mrs. William Johnston; Treasurer, Mrs. Mike Beaudin; District Director, Mrs. Don MacKenzie; Alt. District Director, Mrs. Ian Kennedy; Public Relations, Mrs. Leslie West; Branch Coordinator, Mrs. Harvey MacMillan; Directors: Mrs. Earl Driscoll, Mrs. John Peters, and Mrs. Arthur Buckland.

Convenors of Standing Committees: Agriculture, Mrs. William Johnston; Canadian Industries, Barbara Gale; Citizenship and Legislation, Mrs. Doug Murray; Education and Cultural Activities, Mrs. Arthur Buckland and Mrs. Gordon Munro; Family and Consumer Affairs, Mrs. Donald Thomson; International Affairs, Mrs. Gordon Ross; Tweedsmuir History, Mrs. Leslie West; Resolutions, Mrs. Edwin Sansom; Flower Committee, Mrs. Ian Kennedy; Hostess caller, Mrs. Thomas Schofield; Secret Friend, Mrs. Thomas Schofield; Auditors, Mrs. Gordon Ross, Barbara Gale.

An amusing game prepared by Alison Murray concluded this evening meeting, and members were reminded that we meet again on May 18, 7:30 p.m. Program is to be citizenship and legislation, place – Presbyterian church hall, and roll call: If you were on the council, what improvement could we expect. Now answers to that question should be most interesting. Convenor is Mary Murray.

A warm welcome is extended to Jocelyn Breive, a new member. Our meetings are held on the third Thursday of each month and we welcome any ladies of the district who care to join.

Church to celebrate 200 years



Glen Sandfield
by Lorna Chapman
874-2408

Sunday morning worship service in Glen Sandfield United Church will be at 10 a.m. on May 7 and at 11:15 a.m. in East Hawkesbury United Church with Rev. Dr. Peter Praamsma.

* * *

There will be a euchre party in Glen Sandfield Hall this Thursday evening May 4, beginning at 8:15 p.m. Everyone welcome.

* * *

On Friday, May 5 the Stone Croft Bible study group will be meeting at the home of Marion Fraser at 1:30 p.m. This will be the last meeting until fall.

* * *

The Glengarry Gaelic Choir, under the direction of Fiona Fraser, took part in a musical program in St. Matthew's Presbyterian Church in Ingleside, to help celebrate their 200th anniversary of church witness in Woodlands and Ingleside.

The choir shared the program with Sharon Adams of Prescott, Ontario an accomplished pianist and organist. She has accompanied George Beverly Shea in concerts, and she has played for the Cross Canada Flame Run to open the winter Olympics on two occasions. She has appeared on CBC and CTV as well.

It was a most varied and interesting program that the host church offered to their congregation, and one that was very well received.

At the end of the concert, the choir members and some family members all adjourned to the heritage of Marion MacDonald-Whitten to share the fabulous potluck dinner, and enjoyed meeting her husband and some members of her family.

* * *

The Glen Sandfield Church Women will meet on May 12 at 8 p.m. at the home of Margo MacRae, for the regular monthly meeting. The date has been changed because it conflicted with the special panel meeting in Maxville on the same evening.

Rev. Praamsma is one of the members on that panel, who will be discussing euthanasia; some of the UCW members wish to attend that meeting.

On the 12th of May Jim Campbell will be the guest speaker. Men are invited too to hear him give an update of the work on the waste management program's progress, that evening.

He kindly agreed to come along and be the guest speaker for this UCW meeting, when he learned that the theme is to be "Caring for God's World."

The community was saddened to learn of the death of Claude MacNeil this past week in hospital in Ottawa, after a long illness.

The funeral was held on Saturday, April 29 in the United Church in Glen Sandfield with Rev. Allister Rose conducting the service.

The burial was at Kirk Hill. Sincere sympathy is extended to his widow Ethel, his daughters Dawn and Claudette and the rest of the relatives at this sad time.

Claude was known for his kindness, his warmth and his open heartedness. We met him over 35 years ago, when we first came here from Montreal, and found in him a most honest and helpful person.

He was one of the first friends we had here. He will be fondly remembered by his many friends in the area.

* * *

Get well wishes to Lionel Brunet on his return home from hospital.

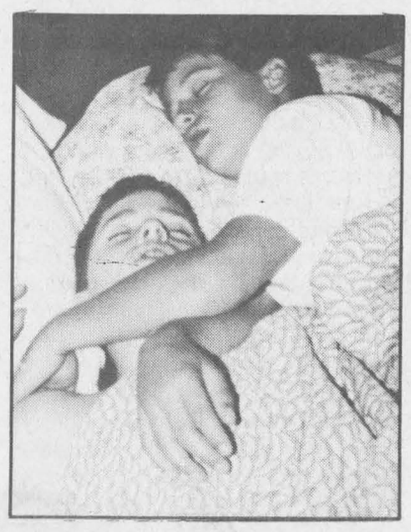

HAPPY 18th BIRTHDAY KAZ
From your sleeping buddy 18-1p

LES'S MOBILE HAIRDRESSING
in home convenience
Specializing in cutting, perming and coloring
10% DISCOUNT FOR SENIORS
Call for an appointment 525-2256 ask for Leslie
16-18tf



BONDED PROTECTION

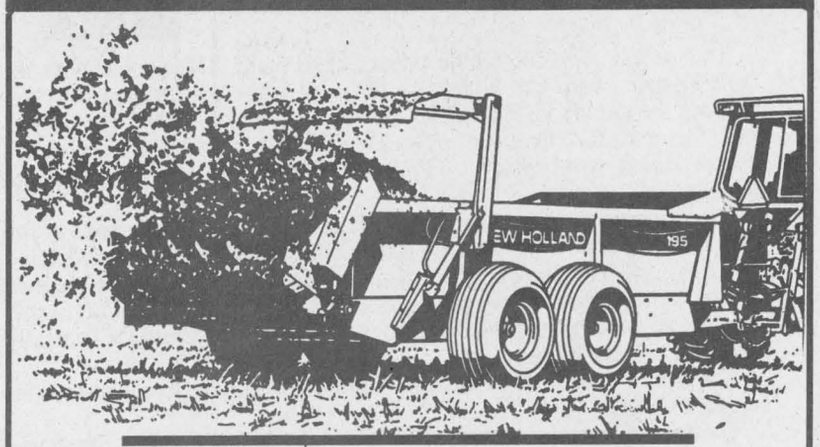

TOUGHER WHERE YOU NEED IT

Tougher floorboards
Snug-fitting tongue-and-groove, high-density polyethylene planks make New Holland spreader floors virtually indestructible. Won't chip, peel, splinter, rot, warp or freeze.

Tougher steels
Special steel, four times more corrosion-resistant than ordinary steel, protects the sides and the endgate. Frame, axle and hitch channels use high-strength, lightweight steel that maximizes sturdiness.

Tougher guarantee
Bonded Protection means New Holland Strong Boxes are guaranteed for 12 years — not just to the first owner, but to all future owners.

Choose from seven models, with 161- to 440-cubic-foot (heaped, double-beater) capacities.

1.9% SPECIAL FINANCING
24 Month term with monthly payments available, o.a.c.
OFFER EXPIRES MAY 31

TROTTIER
Farm Equipment Ltd.
Hwy 43 West, Alexandria
NEW HOLLAND
525-3120
17-1c

FINANCING AVAILABLE - OAC
Get Ready For Another Great Summer - See Us For:
• Heatpumps • Full Line of Chemicals • Parts & Service For Pumps & Filters • Kreepy Krawly • Vinyl Liner Repairs • Welding



EARLY SPECIAL FOR MOTHER'S DAY
Spas starting at $2,995.
20% OFF ALL IN STOCK PATIO FURNITURE
GREEN VALLEY POOLS LTD.
Mon. - Fri.: 9-6; Sat.: 9-5; Sun.: 11-5
Hwy. #34 Green Valley 525-3743

Take a BITE out of High Prices!

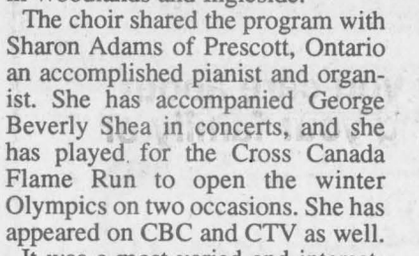

During Our
ANNUAL MAY SALE

ARTIFICIAL TURF From 3.89 sq. yd.
SHORT ROLLS EX. 9'x12' From 39.00
COMMERCIAL CARPET Available in 8 colors 4.95 sq. yd.



HARDWOOD FLOORING As Low As 3.89 sq. ft.
ARMSTRONG Cushion Floor In Stock From 6.95 sq. yd.
CERAMICS SAVE UP TO 25% OFF From Stock

Tapis RICHARD RANGER Carpet Inc.
360 Main St. South Alexandria 525-2836
18-1c

JUST FARMS
PRODUCE & BAKERY
60 ANIK STREET (BEHIND CANADIAN TIRE)
ALEXANDRIA, ONTARIO
525-JUST (5878)



APRIL 24th TO May 7th/95

GREEN BEANS 69¢/LB. PRODUCE OF U.S.A.
BANANAS 29¢/LB. PRODUCE OF TROPICS
RADISH 2 FOR $1.00 1 LB. BAG PRODUCE OF U.S.A.
SPARTAN APPLES 3 LBS / $1.59 PRODUCE OF CANADA CANADA FANCY
FANTASTIC FOODS RICE AND BEAN CUPS ASSORTED VARIETIES $1.59/60g LOW FAT
ALOES SALAD DRESSINGS $1.29 250ml MADE IN CORNWALL
AUSTRIA BAKERY BREADS NOW AVAILABLE
JUST FARMS TOMATOES ARE NOW AVAILABLE

WEEK 2
Present this coupon and receive (ONE COUPON PER CUSTOMER)
P.E.I. POTATOES $3.59/20lb PRODUCE OF CANADA CANADA NO.1 GRADE
MAY 1 - 7/95
JUST FARMS INC.
Every Wednesday 10% discount for Senior Citizens
525-JUST (5878)

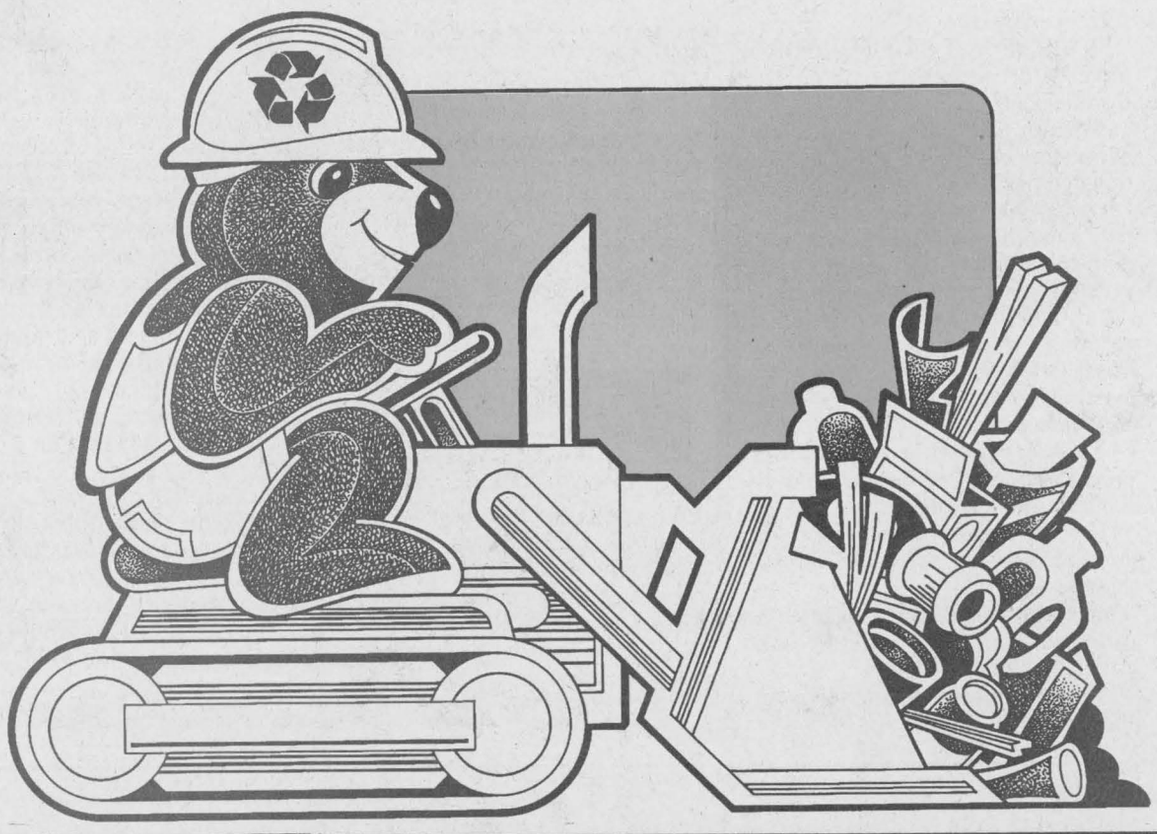

COME JOIN US FOR AN...

ISLAND PARK COMMUNITY CLEANUP!

AND TAKE PRIDE IN ALEXANDRIA!



On Saturday, May 13, join Alexandria's "Clean Team" and help us to clean up Island Park!
This is a chance to bring our community closer together and share in a fun day of spring cleaning for the benefit of you, the users of Island Park.
And who are "we?" We're a group of community-minded citizens, town officials and business people who want to spruce up our park for the summer season. And we're asking for your help. Bring your rakes, paint brushes and work clothes. Old and young, we want you to be part of restoring pride at Island Park.
Teams will be formed to remove the garbage, clean up the shoreline, paint the buildings and repair the playground equipment. Garbage bags and paint will be supplied by businesses in Alexandria but we need your peoplepower!
Meet us at the park at 9 a.m. or later. Come an hour or two or all day and give us a hand. Show that you care about Island Park by bringing your family or organization to Island Park on Saturday, May 13 and join the "Clean Team."

For more information contact 525-1110 or 525-3600 or 525-4985.

RAIN OR SHINE!
REFRESHMENTS SERVED!

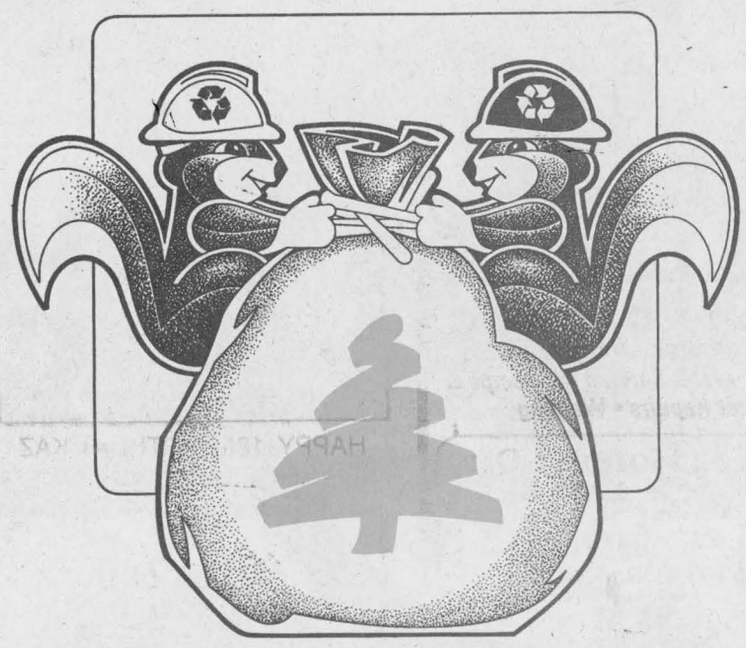

THIS PAGE HAS BEEN SPONSORED WITH OUR THANKS BY THE FOLLOWING:

Our crew at Scotiabank is delighted to participate in Alexandria's "CLEAN TEAM" improvements of Island Park

Become part of the team and Join Us For A Day Of Pride

Scotiabank
ALEXANDRIA

PRODUCTS AND SERVICES FOR THE ISLAND PARK CLEANUP HAVE BEEN GENEROUSLY DONATED BY:

Larocque Meats
Marcel TV/Furniture
Just Farms
Little Rikki's
Masson Insurance
Shepherd's Motors
M&D Boisvenue Sports
Alexandria Drug Mart
Lefebvre Small Engine
U.A.P
McDonell-Levert Insurance Brokers Ltd.

GIANT TIGER

"Together, let's make a difference!"
595 Main St. S., Alexandria

Together We'll Build the Future

ALEXANDRIA HONDA
439 Main St. S., Alexandria
1-800-267-2333 or 525-4900

Working Together Today for a Better Alexandria Tomorrow!

ALEXANDRIA
BUSINESS IMPROVEMENT AREA
P.O. Box 1993, Alexandria K0C 1A0

THIS IS WHAT R.A.R.E. STANDS FOR...
- Provide maximum diversion for landfill sites in SD&G and Prescott-Russell beginning with Alexandria, and at minimum cost
- Provide training and job opportunities for challenged individuals of our communities
- Aim at auto-financing our program (5-yr. plan) therefore reducing dependency on government financing

R.A.R.E.
Recyclage Alexandria Recycling (Equipe)
265 Industrial Blvd. Tel.: (613) 525-5112
Alexandria, Ont. Fax.: (613) 525-5114
Fern Seguin, *Environmental Comm. Chairman* — G.H. Chuck Charlebois, *General Manager*
Ce programme de recyclage est parrainé par — This recycling program is sponsored by
OMMRI Des compagnies en faveur du recyclage — Environment Environnement — Caisse populaire Alexandria limitée

Let's Work Together to Keep Our Town Clean

ALEXANDRIA BUILDERS SUPPLIES LTD.
Home hardware building centre
580 Highway 34, Alexandria 525-3151 or 525-4681

Island Park is a Jewel. Let's Make It Shine!

CHEV-OLDS-GEO TITLEY ALEXANDRIA, ONT.
If You Haven't Shopped Us, You May Pay Too Much!
Hwy. 34South Alexandria 525-1480

Compliments of
CANADIAN TIRE
525-3454
400 Main St. S., Alexandria

Public Utilities Commission gets mired in debate again

Lynn McCuaig
News Reporter

The Public Utilities Commission was at a standstill last Wednesday night as the commissioners argued over meeting procedures.

It took the commission 45 minutes to pass the meeting's agenda and an additional half hour to pass the minutes from the previous meeting.

The conflict over the agenda arose after PUC Chair Aurele Chenier refused to table three letters sent to the board on the basis that they were not introduced to the chair 48 hours in advance.

One of the letters in question was from chief operator of the filtration plant, Luc Poirier concerning the town's water permit.

The letter stated that the town was exceeding its permit and could face fines for every day the permit is surpassed.

Commissioner John Cormier, Mayor Grant Crack and PUC General Manager Laurent Poirier demanded the letters be included as correspondence and discussed at the meeting.

Chenier replied that the letters could not be discussed because he had left them at home.

"There's no use talking about it if I haven't got it," said Chenier.

"That correspondence is not important to you?" questioned Cormier.

Chenier replied that the letters could not be discussed because they were not on the agenda.

"It seems the agenda is a little short," said Crack

"Is it because the facts don't want to be shown here?"

The letters were finally added to the correspondence after Cormier distributed copies, but the letter concerning the town's water permit was never discussed.

The next challenge presented to the commission was passing the minutes from the previous meeting.

Claude Ouelette asked to change the minutes of the previous meeting to strike out any references made to the legal council that was present.

But Crack and Cormier argued that the minutes should be left was they were.

"Nobody ran the meeting, (the lawyers) ran the meeting," said Cormier.

Crack said that debate over the minutes was useless because Chenier, Ouelette and Theoret would pass any motions they wanted to.

"What's the use of sitting on this commission," said Crack.

"If you don't want to hear the motions, you don't approve them. The three of you are going to vote on this and pass it."

"This is what is sad about the meeting, we can't talk about things for the betterment of the people who put us here," Cormier added.

After the procedural deliberations were over, the commission read a letter from Ministry of Environment that said that Alexandria is exceeding its permit limit of 65 liters per second every day.

"It's a serious problem and we have to do something about it," Cormier said.

"We can't be arguing about agendas and so on. We've got to get this thing going."

A letter written by Laurent Poirier indicating that he would like to meet with the commission regarding the water problem was also presented.

But, Chenier had already sent a response written by lawyer Jean Marc Lefebvre indicating that the meeting should be held with Poirier's replacement.

Crack argued that the Chenier should have notified the commission about Poirier's request.

"I would have enjoyed attending the meeting prior to its declining," said Crack.

Crack also added that he wanted it to be recorded that the letter was written by Chenier's lawyer.

"I'd like to enter this as 'exhibit A' since we're in court. And I'd like the minutes to show the chair sought legal council."

Debate also ensued after Robert Boisvenue said that he had been appointed acting manager by Chenier and Ouellette.

Ouellette said he and Chenier had appointed Boisvenue acting manager, but then realized shortly after that they had erred and told Boisvenue that he was being appointed to the secretary's position, not the general manager's position.

When Crack questioned the commissioners about their powers to appoint an acting manager without the board's approval, Ouellette responded that he had never actually appointed Boisvenue to position.

"It is true that we mentioned it, but we had a lot of scenarios. One way to deal with it was to have an acting manager," said Ouellette.

But Boisvenue said he had a witness who heard the commissioners say that he was appointed acting manager.

Visibly upset with the commissioners' actions, Cormier said, "I don't know why I'm here when two people can do everything."

In response to the problems with the PUC, Boisvenue said that did not want the secretary's position.

"I'm in a position where I don't know what I'm doing and I'd like to be dismissed," said Boisvenue.

Crack condemned Chenier and Ouellette's actions and pointed out Ouellette's conflict in discussing the manager's position.

"Claude declared an interest in the manager's job and now he's in there doing the manager's job. It's like a fait-accompli," said Crack.

But Chenier halted discussion on the issue because it was not on the agenda.

The commission discussed the general manager's position in detail in an in-camera meeting following the general meeting.

The PUC hired Dominic Guarasci to review to applications.

Township is still healthy financially

By Sue Harrington
News correspondent

Charlottenburgh Township continues to be "exceptionally, financially strong," according to its auditor, Ross Markell.

Markell praised the municipality recently while delivering the auditor's report for the 1994 year.

Markell, of the Cornwall firm of Craig Gareau Keen Despatie & Markell, said that the township's $2.6 million in reserves put it in an enviable position.

"Those reserves give you the flexibility to do what you want down the road. This is a complete turnaround from 1990," he said. "As a new council, you couldn't have come in at a better time."

In 1990 Charlottenburgh was plagued with a deficit in excess of $600,000, caused primarily by unanticipated costs incurred in the quest for a certificate of approval to operate the North Landfill Site, and by costs associated with the Purcell water and sewage Project.

The deficit was wiped out the following year and since that time the municipality's financial position has steadily improved, according to Markell.

The Purcell Project, however, continues to remain in a deficit position.

"You built a big project," said Markell. "But it (the deficit) will lessen as more residents hook up to the system."

Charlottenburgh is the only municipality audited by Markell where the tax receivables have gone down. Last year they stood at 17.3 per cent; this year at 15.1.

Accounts receivable stood at $1.2 million, largely due to infrastructure grant monies not coming in as quickly as the municipality had expected.

Markell paid tribute to the township's administration for its accuracy in budgeting.

"Your budgeting process is very good - you have a good handle on things. What you did budget for, and what you spent was very, very close," he told Administrator-Clerk Marcel Lapierre and Deputy-Clerk-Treasurer Vanessa Bennett.

In fact, as a result of their "outstanding accounting records," Markell said that his own fees had been reduced from $23,000 to $11,000.

One area in which the municipality underbudgeted, was in the amount of interest it received. Instead of the $31,000 it expected to receive, some $86,000 was earned in interest payments, prompting Markell to say, "It pays to have money in the bank."

Although obviously pleased with the report, Reeve Leslie O'Shaughnessy gave credit where he said it was due.

"This is the work of the previous council," said the reeve. "But this council is going to follow along the same lines."

HELPING THE WORLD WRITE NOW

CODE

Self-sufficiency through literacy in the developing world

For information, call 1-800-661-2633

Buon Appetito!



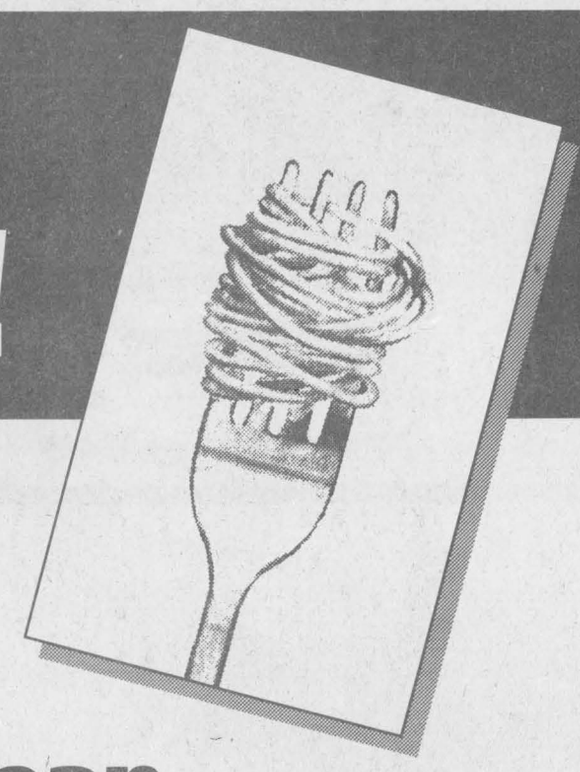

Lean Ground Beef

Ground Fresh Daily

/lb 1.79

3.95/kg

Broccoli

Product of U.S.A.

ea. 99¢





Primo Canned Tomatoes

Timesaver or Whole, 796 mL

ea. 79¢

Prices effective until Saturday, May 6, 1995. We reserve the right to limit quantities.

LOEB FOOD PEOPLE

St. Denis shines at Nationals

Local goalie makes first all-star team at broomball tourney

by Wendi Lawson
Sports reporter

Steven St. Denis made his debut at the Canadian National Broomball Championships this past weekend in Cornwall, and established himself as one of the best juvenile goalies in Canada.

The 17-year-old Greenfield resident was named to the tournament's first all-star line-up.

St. Denis - a Grade 12 student at Glengarry District High School - played for the host Ontario team, the Seaway Valley Rustlers, which only won one out of five games.

Despite the four losses, St. Denis played spectacularly, keeping the games within a reasonable score.

St. Denis also played defence for the Rustlers and was named as the Most Valuable Player for his team.

St. Denis played against some of the best Canadian broomball teams this past weekend, including Newfoundland, Manitoba, Quebec, Nova Scotia, and another team from Ontario.

Another Ontario team - the Thunder hawks - had six Glengarry players, including Garry Benson, Chris Hope Roch Jeaurond, Paul Seguin, Roch Lacombe and Remi Cardinal.

Mallette just misses medal

Another Glengarry resident, 18-year-old Melissa Mallette of Green Valley, also participated in the National Championships for the first time.

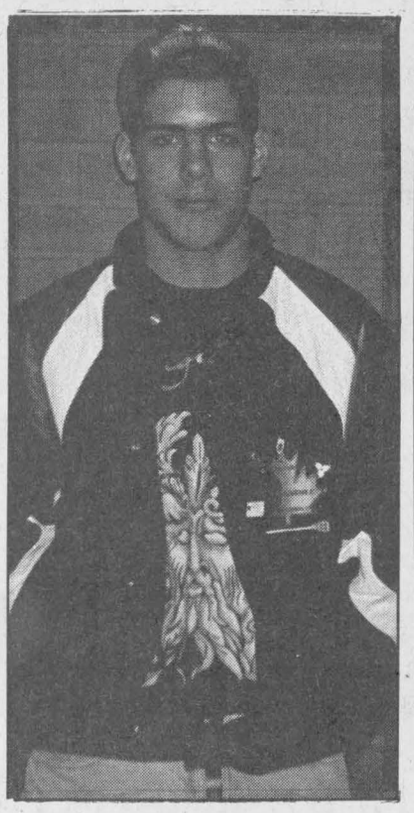

Steven St. Denis

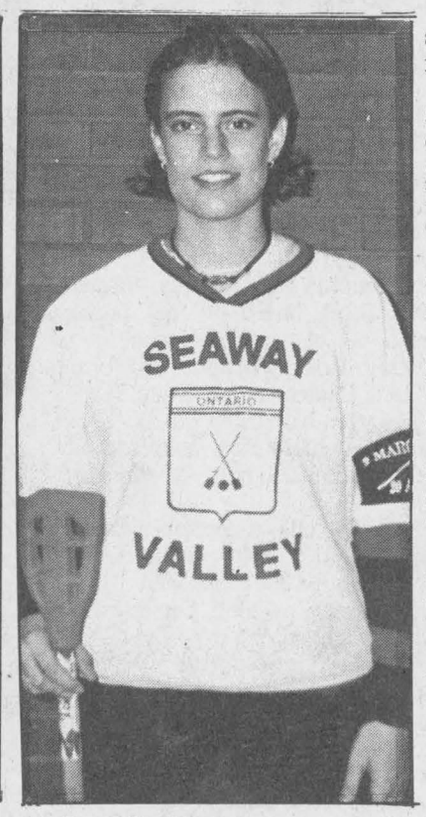

Melissa Mallette

Mallette's team, Ontario champions the Seaway Valley Devils, just missed a girls' division bronze medal, losing in overtime to Stanislas, a team from Quebec.

The Devils finished fourth out of eight teams.

Ontario opened up the tournament with a 3-0 victory against Manitoba, but they then saw their medal hopes dwindle after losing to eventual gold-medal winners Quebec Dynamique 2-1 in overtime.

The Dynamique took the gold medal for the fourth year in a row.

In the overtime game, Mallette scored the tying goal to force a five-minute overtime period.

Ontario needed a win against Saskatchewan representatives the Odessa Flames, to advance to the gold medal game, but they fell short, losing 2-1 in another nail-biting overtime period.

Even though the Devils fell short of a medal, Mallette still has good feelings about her Nationals experience.

"It was very exciting to play at such a high level of competition," she said before Sunday's bronze-medal game.

"There was a lot of pressure playing in front of my home province, but I still felt a lot of pride playing for Ontario," Mallette commented.

The Grade 12 student at Ecole Secondaire Regionale Glengarry thinks that her team played well enough, but wasn't up to its usual standards.

"We were very intimidated by Quebec in the second game. We know they were looking for their fourth title so we were really nervous," said Mallette.

Quebec dominated most of the tournament, collecting four medals out of six.

The following is a list of medal winners:

Girls' Division: Gold - Quebec #2, Silver - Saskatchewan, Bronze - Quebec #1

Boys' Division: Gold - Quebec #2, Silver - Quebec #1, Bronze - Manitoba

Gaels soccer kicks off regular season

Shutout victories for juniors and seniors

by Bryan Parker
***News* correspondent**

The Glengarry Gaels soccer teams are back on the field for another season of girls' soccer.

Both the junior and senior teams have begun to defend their championship titles in fine fashion, winning all of their games at St. Joseph's Secondary School this past Friday with shutouts.

The senior Gaels won two matches with identical 5-0 scores, the first against the host Panthers, the second against the Cornwall Collegiate Golden Raiders.

In the game against the Panthers, Rachel Denner had two goals, with Julie Aube, Jacinda Rudolph and Lisa Poirier all adding singles.

In the second contest, Aube, Rudolph, Janna Palmer, Katharine MacLachlan and Aidan Burgess scored for Glengarry.

In goal for the shutout in both games was Melanie Salvatore.

The game against the Raiders was complicated by the fact that several of the top Glengarry players - including Rachel Denner, Katharine MacLachlan, Lisa Poirier and Becky Howes - had to leave midway through the affair to participate in an indoor tournament in Lake Placid.

Several others were away at a band competition in Boston.

"Rachel Denner and Julie Aube stood out offensively," states coach Marc Sauve.

"The girls are starting to play a passing game opposed to a kick-and-run game. They are starting to play together as a team. They are developing a passing game which I'm hoping will benefit us if we make it outside SD and G."

The juniors only played in one contest, winning 4-0 against St. Joe's.

Gael goal-getters were Tina Bond, with two, Erin Graham and Sharon Van Den Oetelaar. Kamy Calvank was in front of the Glengarry net for the shutout. Other strong performers were Tammy MacSweyn and Lori St. Denis.

The teams' next outings will be this weekend at a tournament. The first games will be played on Friday in Kemptville at North Grenville High School.

The seniors' schedule has three contests on Friday, as they will face North Grenville, South Grenville, and Lasalle. The Char-Lan Crusaders will also be participating in the event.

Stars vs. Rudi's IV

Familiar foes meet again in indoor soccer final series

By Wendi Lawson
Sports reporter

Once again the Glengarry Stars and Rudi Payer Sport will square off in the Char-Lan Indoor Soccer League final.

The championship series gets under way next week as both teams knocked off their semi-final opponents on Monday night at the Char-Lan District High School gymnasium in Williamstown.

It is the fourth year in a row the two teams have met in the CLISL's championship series. The Stars have won all three previous final meetings with RPS.

The Stars are looking for their sixth consecutive championship overall.

Despite a hard-fought tie with the Warriors on Monday, the Glengarry Stars advanced because they had a 4-2 lead in the two-game, total-goal affair.

The Stars and Warriors were scoreless at the half way mark in the contest, which featured a total of four yellow cards including three to the Stars.

Alain Decoste for the Stars and Andre Gravelle of the Warriors exchanged goals in the match.

Rudi's advance to finals

In other semifinal action, Rudi Payer Sport knocked out Williamstown Thunder in a tight 4-3 match to advance to the finals.

Rudi's wins the series nine goals to seven.

Rudi's looked as though they might have an easy win after ending the first half with a 4-1 lead, but two Thunder goals in the second half cut the RPS advantage to one.

Danny Menard had a strong game for the winners as he fired in three goals while Hank Kuchlein had a single.

Thunder goal-getters were Brian Deschamps with two, and Mike Laframboise with a single.

The final between Rudi Payer Sport and the Glengarry Stars is slated for 7 p.m. next Monday night at the Char-Lan gym.

Vanelli's Warriors will take on Williamstown Thunder at 8:30 p.m. in Game One of the consolation final.

Correction

A minor hockey story in last week's issue incorrectly named the sponsor for an Alexandria Minor Hockey District peewee house league team.

The sponsor of the ADMHA champion Sharks is Baribeau Service Centre.

The Glengarry News apologizes for the error.



Sittin' down on the job

Joy Dennison and Geraldine St. Denis try to clear the front of the Maxville net as Bob's Hotel forward Sylvie Menard tries to get a stick on the rebound. Maxville netminder Lisa Cook has the best seat in the house to view the action. Bob's won the game 2-0. See inside for details.

Staff photo-Greg Kielec

Storm hits Lake Placid for Dawn-to-Dusk tournament

by Bryan Parker
***News* correspondent**

Glengarry was represented by two teams in an indoor soccer tournament in Lake Placid over the weekend.

The Glengarry Atlantic Storm had entries in both the Men's and Women's Open Divisions at the annual Dawn-to-Dusk Indoor Soccer Tournament.

The men's team finished 1-3 and failed to qualify for the second round of the competition.

The team's first game was their only victory of the weekend, as the Storm defeated the Manhattan Rovers 2-1.

Glengarry goalscorers were Steve Cameron and Glen Campbell.

The Storm then lost 3-0 to Northsville, and then 3-1 to Piccolo - a team from Huntington, N.Y. - with Phil Lewis scoring the last Storm goal of the tournament on the men's side.

The final game had St. Lawrence College beating the Glengarry squad 3-0.

The women's team fared slightly better, as the Storm advanced to the tournament's second round on the strength of a win and a tie in four contests.

Rachel Denner scored in the 1-1 draw with the Brentwood Survivors, and then the Glen Norman sniper scored both goals in a 2-1 victory over Betty Lynn.

The team then lost to Oasis, N.J. in a 3-1 game, with Nancy MacLachlan getting the marker.

The first round was rounded out by a 4-1 loss to Kelme, U.S.A.

Denner again scored the lone Storm goal.

In the second round, the Glengarry team lost 7-0 to the Albany Warriors.

Clare's Flower Shop starts hockey season with a bang

By Wendi Lawson
Sports reporter

Clare's Flower and Gift Shop got off to a good start by winning both of its games in Charlottenburgh Men's Ball Hockey League action, which started last Monday night in Williamstown.

Craig McDonell was the big scorer for Clare's with four goals as they defeated Mike Fontaine Construction 5-2. Darrell McDonell finished the scoring with a single goal.

Todd Cameron and Dave Coir tallied for Fontaine's.

It was a similar score on Thursday night as Clare's knocked off Jackie and Fred's Unique Design 5-3.

Lawrence Davis had a deuce for Clare's while singles went to Eric Collette, Shane McDonell and Craig McDonell.

Kevin Gould, Sean Ruest and Brian Deschamps found the back of the net in a losing cause.

In other action last week, Jackie and Fred's Unique Design came out on the winning side of things as they whipped Marty's Corner Store 7-1.

Marc Dupuis fired in four goals for the winners while one each went to John Lafreniere, Mike Derouchie and Sean Ruest.

The lone goal for Marty's was scored by Andrew Barrie.

Mike Champagne Tire Service also beat Jack Delaney's 6-1.

Richard Hutt had a deuce for the Tire Service while solo markers went to Cory Trudell, Cory Tait, Jamie Trudell and Randy Lafane.

Jeff Lapierre scored in a losing cause for Jack Delaney's.

Champagne Tire's record is 2-0 after defeating Marty's 4-3.

Richard Hutt scored twice while singles were added by John Lafane and Jason Leroux.

Marty's scorers were Marc Meunier, Denis Villeneuve and Richard Fontaine.

Fontaine Construction hammered Jack Delaney's 9-2.

A hat trick performance was made by Marc Bellemare while Yvon Besner scored a pair.

Denis St. Jean, Mike Tessier, Dave Coir and Todd Cameron finished off the scoring with singles.

Jeff Lapierre and Brent McDonell scored for Delaney's.

Big hardware haul for Carl Bougie at Glens' awards night

by Wendi Lawson
Sports reporter

Carl Bougie was named as the Alexandria Glens' most valuable player at the junior B club's year-end awards night on Friday.

Bougie - the Glens' captain and overage player - also finished his season by winning the team's top scorer award in addition to being the St. Lawrence Division scoring champion.

Bougie capped off his final season with the Glens as he was a co-winner of the most valuable player of the playoffs with rookie right-winger Chancey Lajoie.

Lajoie was also a double award winner as he was awarded the most improved player on the Glens' roster.

Marc Menard was chosen as the team's top defenceman despite missing several games over the season.

The top rookie in the Glens' lineup was starting goaltender Pascal Gasse who was named to the St. Lawrence Division's first all-star team this past season.

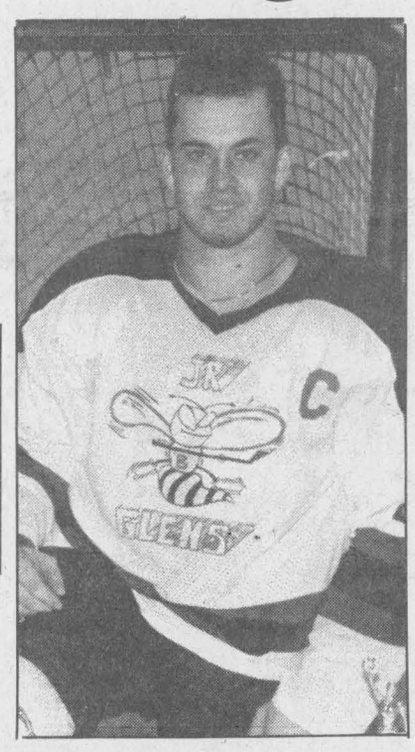

Carl Bougie
Triple winner

Jason Hall - second in scoring in the St.Lawrence Division - was awarded the sportsmanship trophy while Scott Nielsen took home the top affiliate trophy.

Curran, Mulvaugh share MVP honors for Char-Lan Jr. B Rebels

Awards night wraps up 16th season for Williamstown club

By Wendi Lawson
Sports Reporter

Robert Curran, Luke Mulvaugh and Dave Campbell were all big winners as the Char-Lan Rebels capped their 16th junior B season with the presentation of team awards Saturday night at Chump's restaurant in Cornwall.

Curran - captain of the Rebels - received the Kenneth MacDonald Memorial Coach's Award for overall proficiency as well as the Gilles Barber Shop Trophy for being the team's top scorer.

The overage centreman was also co-winner of the regular season Most Valuable Player award (the John and Denis Major Trophy) with goalie Luke Mulvaugh.

Mulvaugh's other award was the Desjardins Bus Lines Trophy as the Rebels' most effective and dedicated player.

Dave Campbell was a double award winner as he shared the rookie of the year award (Chafee Sporting Goods Trophy) with defenceman Kevin O'Farrell.

Campbell also received the Travis Award for the most game winning goals.

Paul Rozon was the winner of the Dalton Amell Landscaping Trophy for the Rebels' best defenceman.

Brent Lauzon was named as the best defensive forward (the Marc Beaudette Memorial Trophy) while Tim Corput was the winner of the Top Cooper and Stuart Fourney Award for being the most improved player.

Jack Delaney's Best Hitter Award went to winger D.J. Zaluski while Seaway Valley major bantam Kent McDonell was named Char-Lan's top affiliated player.

Rookie centre Jamie Herrington took home the Soni and Earl Sandilands Trophy for sportsmanship and ability.

Jason McCuaig was the winner of the Jim Hill Memorial Trophy, which goes to the Char-Lan minor hockey product who best exemplifies the qualities of team spirit and dedication to the game.

This is the second year that the Jim Hill Memorial Trophy has been presented.



Local content

Among the nine Glengarrians taking part in this past weekend's National Juvenile Broomball championships are six members of the Thunderhawks and their coach. In front, left to right, are Roch Jeaurond and Remi Cardinal. In the back row are Paul Seguin, Chris Hope, Garry Benson, Roch Lacombe and Gerry Seguin.

Staff photo-Wendi Lawson

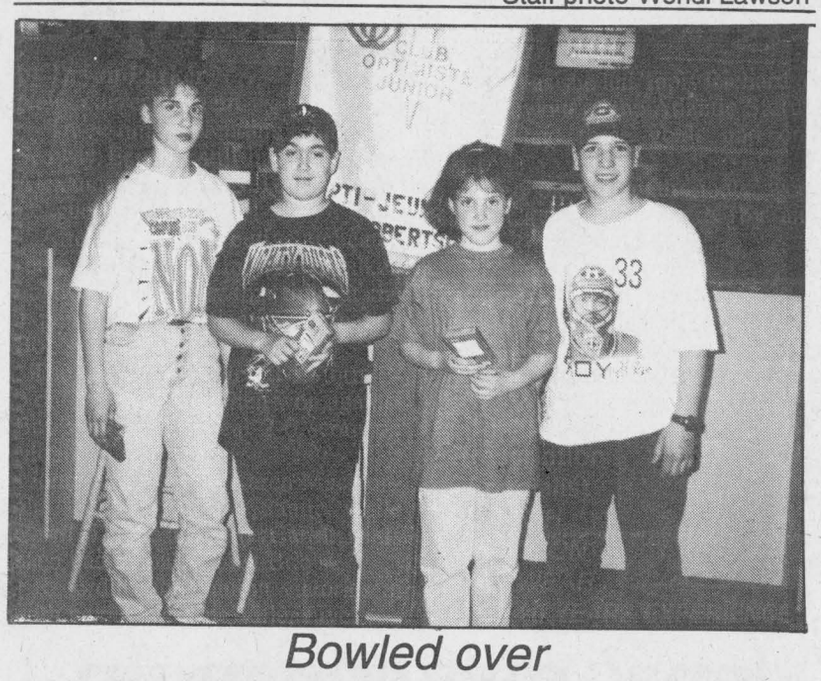

Bowled over

Here are the four members of the winning team at last month's Glen Robertson Optimist Club Bowling Tournament at Alexandria Lanes. From left to right are Heidi Poulin, Louis-Phillippe Roy, April Dawn Poulin and Roch Gauthier. The team of Jonathan St. John, Jean-Francois Menard, Kim Quesnel and Jessica Goulet. The "B" division champions were Tammy Lacombe, Matthieu Massie, Angelina Van den Oetelaar and Denise Lavigne.

Submitted photo



Brenda Francis of Maxville checks Catherine Gagnon of Bob's Hotel last Thursday at the Billy Gebbie Arena.

Express rolls along

by Bryan Parker
News correspondent

Three-time defending champion Seaway Express still hasn't lost an Alexandria Women's Ball Hockey League game.

After three consecutive unbeaten seasons, the Ladies in White chalked up two more wins, this time at the expense of the Atlantic Storm and Bob's Hotel.

The Express defeated the Storm 2-0 on Thursday, and then won against Bob's by an identical 2-0 score on Monday.

Jenny Ogilvie and Karen MacDonald scored against Atlantic while Carol Duchesne and Carol Blais each had a goal against Bob's.

Recording the shutout victories in both games was Sue Villeneuve.

In other Thursday action, Bob's Hotel defeated Maxville by a 2-0 score. Sylvie Menard and Naomi McKenzie netted the markers in front of Gillian Chaddock's shutout effort in the net.

Tapis Richard Ranger Carpet won 3-0 in its Thursday night matchup with M and D Sports. Rachel Denner had a goal and two assists, with Melanie Kirby and Helen MacDonald also getting goals.

Lowe leads M and D

Monday also saw M and D Sports collect their second victory of the year. The victims on this night were the players on Maxville's team. The scoreboard read 2-1 at the end of this contest.

On the winning side, Jenny Lowe had both goals, both on rebounds.

Julie Cholette scored Maxville's only goal with two seconds left on a power play late in the game, with a wrist shot that found the top corner.

The late game saw Rachel Denner dominate as she led Tapis Richard to a 6-0 blowout of the Atlantic Storm. Denner had three goals and one assist.

Other players with goals were Kadie Cavers, Melanie Kirby and Cheryl Rigby.

CLAUDE DIGNARD

DISPENSING OPTICIAN
Eyeglass Prescription Specialist
HIGH FASHION EYEWEAR



OVER 20 YEARS EXPERIENCE
Expert Service
Satisfaction Guaranteed
Call for appointment
933-7674
123 Pitt St., Cornwall
(Ample Parking)
HEARING AID CENTRE

Men's ball hockey league exhibition season over, regular campaign set to go

Jake at Work, Champions' Roadhouse may be teams to beat in summer of '95

by Bryan Parker
News correspondent

The Alexandria Men's Ball Hockey League has been dominated by Marc's Canteen for the past four years, with the club winning all regular season and playoff championships since 1991. (In 1991 they won both titles as Roy's Express.)

In 1995, there is no Marc's Canteen squad for the other teams to dread.

However, former Canteen crew members are leading the top contenders into action this year.

After two exhibition games each, three teams went undefeated while three were winless.

A seventh team, the Atlantic Storm played no exhibition games due to a late admission into the league, but will participate in the regular season, which got under way last night at the Billy Gebbie Arena.

Jake at Work, Champion's Roadhouse and Farley Windows were 2-0, while M and D Sports, Alexandria Auto Glass and Dalhousie were 0-2.

On Tuesday, Jake at Work disposed of Auto Glass 8-2, Champion's beat M and D 8-5 and Farley defeated Dalhousie 8-1.

On Wednesday, Farley edged out M and D by a 4-3 score, Jake demolished Dalhousie 15-0 and Champion's thrashed Auto Glass 16-1.

The exhibition games should be a good indicator of the upcoming regular season, as Jake at Work and Champion's Roadhouse both look to be set to chase the league title.

Jake at Work was the perennial favorite before exhibition play, as last year's playoff and regular season runner-up - behind Marc's Canteen, of course.

The addition of Stephane Nadeau from Marc's this year only adds to an already powerful offence, including Serge Bellefeuille and Norm Decoste.

Champion's Roadhouse, formerly RVA Steel, is led by Joel Trottier, fresh off his rookie season in the Ontario Hockey League, and former Marc's Canteen sniper Marc Sauve.

The team has strong scoring depth including Alain Boisvenue and Farley Windows import Sylvain Lavigne.

Farley Windows continues to challenge, as this year's defending "B" champs have added Leonard Seguin from Marc's and Jeff Lapierre from Mc-Mac Tents.

Another improved team is M and D Sports, despite an 0-2 preseason mark.

New players from other teams include Darcy MacDonell from Dalhousie, Marc Seguin from Farley Windows and Karl Hehn and goaltender Pascal Gasse, both from RVA.

Alexandria Auto Glass will also try to improve on their 11 wins last year, The 0-2 preseason record does not look promising, but they did play against Jake at Work and Champion's Roadhouse.

Dalhousie looks to again challenge for the bottom of the barrel, after being outscored 23-1 in two preseason games. The team still hasn't won a game since opening night of the 1993 campaign.

The regular season started Tuesday night, with M and D facing Dalhousie, the Atlantic Storm meeting Farley Windows, and Champion's Roadhouse squaring off against Alexandria Auto Glass.

CLASSIFIEDS GET RESULTS

THE GREAT GLENGARRY
RUBBER DUCK RACE
SUNDAY, MAY 28
Mill Square, Alexandria, Noon - 2:00 PM
Bar-B-Q, GDHS Jazz Band, games, prizes
Launch at 2:00 PM
TICKETS $5 each / 5 for $20
On sale at most businesses in Glengarry
This message was sponsored by:
Wilfrid Major Ltée
HEART AND STROKE FOUNDATION OF ONTARIO
FONDATION DES MALADIES DU COEUR DE L'ONTARIO

PIERRE BRUNET GARDEN CENTRE
NOW OPEN
For The Season
7 days a week
8 a.m. - 8 p.m.



Mother's Day is May 14th
For a unique gift, buy her the best!
We have a large selection of shrubs, flowering trees, evergreens, rose bushes, blue spruce, etc.
–Gift Certificates Available–
18-1c
RR #1 McCormick Rd (front of Golf Course) Alexandria **525-3976**

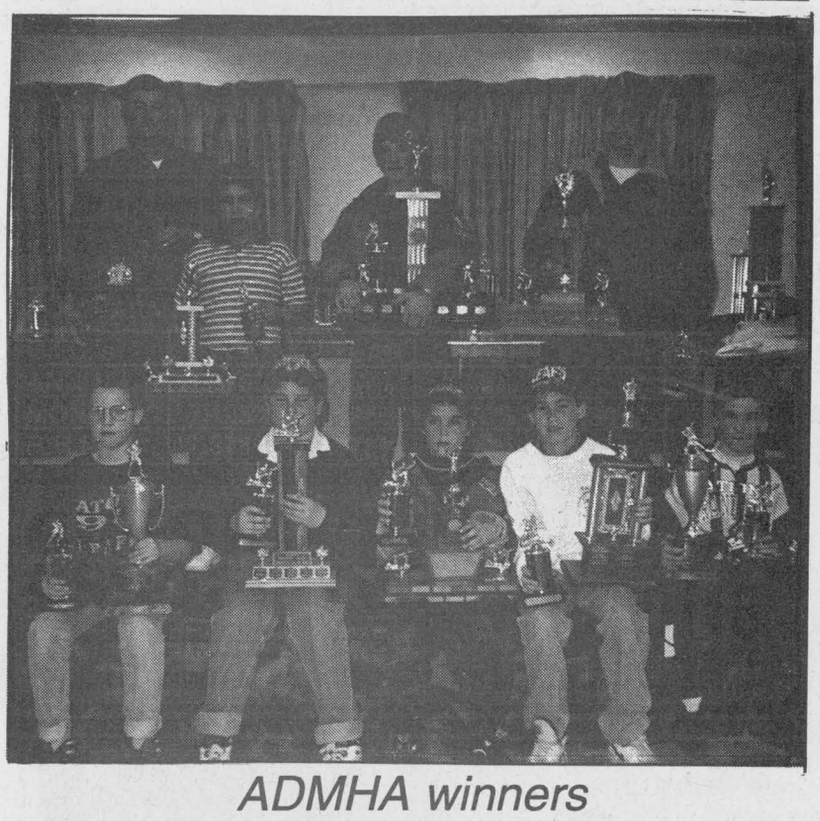

ADMHA winners

A series of special awards were presented at last month's Alexandria minor hockey awards banquet. Winners included (front row, left to right) Kenton MacBean (most promising atom defenceman), Lee Leblanc (most promising peewee goaltender), Christian Decoste (most promising goaltender), Jonathan MacDonald (most promising defenceman), Eric Major (most promising atom goaltender), (back row) Marc Leblanc (volunteer of the year), Roch Beauclair (most promising novice defenceman), Jonathan Wylie (most promising referee) and Eric Hagen (President's Trophy).

CLASSIFIEDS GET RESULTS

CALLING ALL KENYON WW II VETERANS
And All Those Who Contributed to the WW II War Effort
Help Us Mark The
50th ANNIVERSARY of V.E. DAY
Come to Kenyon township Hall Friday, May 5 at 3:00 p.m.
Winning essays on WW II will be read
Light Refreshments
18-1nc

making your money work

7.50% 3 year Term GIC or RRSP	7.75% 5 year Term GIC or RRSP	7.375% 1 year. term GIC or RRSP

TRUST COMPANY G.I.C. and R.R.S.P.

GUARANTEED INVESTMENT CERTIFICATES

G.I.C.'s	1 YEAR	2 YEAR	3 YEAR	4 YEAR	5 YEAR
ANNUAL	7.375%	7.50%	7.50%	7.55%	7.75%
MONTHLY	7.125%	7.125%	7.25%	7.30%	7.50%
R.R.S.P.	7.375%	7.375%	7.50%	7.55%	7.75%

RATES SUBJECT TO CHANGE

GIFFORD ASSOCIATES
A MIDLAND-WALWYN Incorporated Company
613A PITT ST.
CORNWALL
SERVING OTTAWA REGION 40 YEARS
937-0118
FREE PARKING IN OTTAWA 666 KIRKWOOD AVENUE

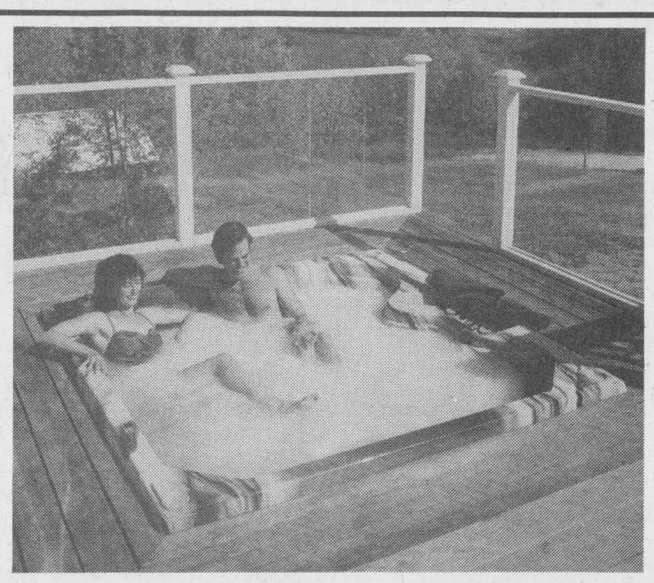

POOLS AND SPAS
NIAGARA SPAS BY HAUGH'S
At Lajoie Seasonal Centre we have a large selection of in-ground and above-ground pools, and of course, beautiful, relaxing spas.
COME IN AND SEE OUR SHOWROOM



We also have a large selection of pool accessories and chemicals
LAJOIE SEASONAL CENTRE
• POOLS • SPAS • AWNINGS •
• GAS FIREPLACES •
Open weekly 'til 5:30 p.m.
Sat. 'til 2 p.m.
Hwy 34 525-1913 15-1c

Easy access to three excellent golf courses
Come and find out!
St-Zotique
St-Polycarpe
Rivière-Beaudette
27 holes 18 holes 9 holes
Les clubs de golf Banlieue Ouest
Tel: Local (514) 267-3666 Montréal (514) 875-6666
50% reduction on power cart with this coupon up to June 15th
For more information Tel: Local (514) 267-3666
Cornwall (613) 347-3782 Montréal (514) 875-6666



Rouda and Abu Hani, new owners of Maxville Market, flank Reeve George Cuerrier during a ribbon cutting at the store last Wednesday. Flanking them to the far right is Rev. Ed Gratton and at the far left, Rev. Father. Marc Piche and Elaine Villeneuve, wife of MPP Noble Villeneuve. Left to right at the back are councillors Donald Cumming, Russell Dewar, Ubald Cardinal and Herb Holmes.

Maxville village has grocery store again

By Greg Kielec
News editor

Maxville residents have a grocery store again.

After being closed for almost two months, Maxville's only grocery store was officially reopened on the village's Main Street on Wednesday morning.

Store owners Abu and Rouda Hani were congratulated by Reeve George Cuerrier after a ribbon cutting ceremony in front of the store's check-out aisle for doing a "tremendous job" on the store.

"We here in Maxville are sure happy a grocery store is open here again," he told a crowd gathered for the ceremony.

And he urged newspapers to publicize the fact that the store has reopened, saying after seeing headlines about the store's closure, he wanted to see positive headlines.

He also urged Maxville residents not to go out of town for their grocery shopping. "We need you to support our new owners."

Residents of Martintown, the Hanis have been in the grocery store business for about five years.

They previously had two stores, but dropped to one store — a Super Duper store in Belleville. But with the opening of Maxville Mart, they have two stores in the fold again.

Abu said he felt the area needs a good grocery store to keep shoppers in Maxville. "It's close to my place too."

The couple did extensive work on the store prior to its opening and even more work, the construction of an addition for a bakery at the back of the building, is in progress.

Abu, a former accountant, will run the Maxville store, along with Rouda and his son Nabil. His other son, Khalad runs the store in Belleville.

Abu worked 17 years as an accountant while living in the Middle East, before coming to Canada and starting a grocery business.

With a family to support, and not getting any younger — he says he's "around 50" — he did not want to spend the time necessary to get recertified as an accountant in Canada. So he decided to go into the grocery business, he said.

A super night

Residents pack Bonnie Glen for launch of Super-thon

By Greg Kielec
News editor

Area residents packed the Bonnie Glen hall Friday night for the launch of a new fundraiser for the Glengarry Association for Community Living.

A crowd of approximately 350 jammed into the hall for a dinner launching the GACL's first Super-thon and volunteer recognition night at the hall on Highway 43 west of Alexandria.

The dinner was the official kick-off of the new fundraiser, which combines three fundraising activities, the traditional walk-a-thon, golf-a-thon and bowl-a-thon.

Jean Lajoie, who is coordinating the Super-thon with Aileen Barbara, said that after five years, the walk-a-thon being used as the main fundraising event for GACL was getting common.

"We thought we'd put a little zip into it," he said.

He said they haven't set a dollar figure of what they hope to raise. They are just happy to see community participation and camaraderie as people rally around the cause.

"Together this year, I think we'll have a very community-minded event and be very proud when it is all done."

His comments were echoed by Barbara. "It will be a fun time," she told the crowd.

The evening was also used to praise the volunteers and employees of GACL, who care for and run support and employment programs for mentally challenged individuals in Glengarry.

Carol Baxter told the crowd volunteers are essential to provide the extras for GACL that are not provided for in the budget.

Relating a humorous anecdote about how many hands make light work, she said: "We have many hands helping."

Michael Barbara, parent of a GACL client, thanked the association for "a superb job" over the past year.

And he praised the large turnout, many of them GACL staff, clients and volunteers, to the kick-off and camaraderie among those attending.

"It's a proven fact that cooperation between clients and staff has been nothing but A-1."

Bob Grantier, executive director of the association, heaped praise on the staff for its work above and beyond the call of duty.

As well as the work it is normally obligated to do, the staff partakes in numerous extra activities for the benefit of the clients, he said.

He also praised the employees union, the largest union in Canada, for constantly helping in fundraising and community relations activities.

MP Don Boudria related a story of a client, who had just become part of a new program placing clients in actual workplaces throughout the county, who came to show him his lunch box.

"See, I have a lunch box. I too have one of these," the client told him, Boudria said.

The client was proud because he no longer had to watch people walking by to work with their lunch boxes in their hands; he had become part of that group of people that worked for a living.

"Congratulations for the work you are doing," he told the crowd.

The War Amps says:
It's time for...
DRIVESAFE!
The War Amps

Call for Nominations and Candidacies

Canada
ONTARIO
OTAB COFAM
Ontario Training and Adjustment Board
Conseil ontarien de formation et d'adaptation de la main d'oeuvre

Local Training Adjustment Board
Region 1 (United Counties of Stormont, Dundas & Glengarry and Prescott-Russell)

The Education and Training Reference Group of Region 1 is seeking bilingual representatives to sit on the Local Training Adjustment Board (LTAB).

Candidates will have extensive familiarity with education and training issues in the five eastern counties and the cities of Cornwall and Hawkesbury. Experience with Ontario colleges and universities, school boards, community-based training or private training would provide valuable background for potential candidates.

LTAB representatives should anticipate attending three to five board meetings per month as well as making regular reports to the Education and Training Reference Group which is responsible for providing guidance and direction. This is not a remunerated position although a *per diem* will be paid for board meetings.

Candidates should submit a detailed resume and covering letter clearly identifying their affiliation with a training or educational organization. Nominations are invited from institutions engaged in education and training; nominations should be accompanied by detailed resumes of candidates.

Terms of reference, position description and a list of responsibilities and duties are available from the selection committee at the address below. This competition closes at 3:00 pm on Tuesday, May 23, 1995.

To apply, or for more information, contact:

Chairman of the Selection Committee
Suite 500
One Main Street, Hawkesbury, Ontario K6A 1A1
Telephone: (613) **632-4143** *Facsimile:* (613) **632-4144**

GLENGARRY'S SOCCER CENTER



SOCCER SHOES
by
Mitre and Adidas

Soccer Shorts, Shin Guards, Sweaters, Goal Gloves, Soccer Balls and Nets

Famous Brand Names
MITRE, ADIDAS and now... UMBRO

SHEPHERD'S
Glengarry's Favorite Sports Shop
85 Main St. North Alexandria 525-1402

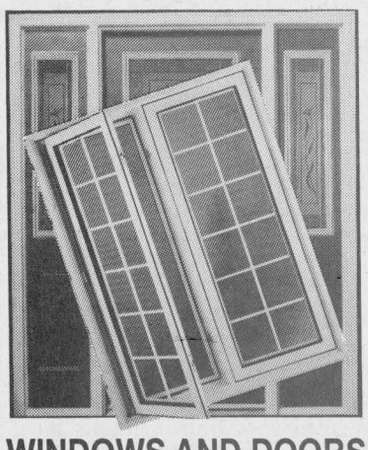

WINDOWS AND DOORS
See Us For All Your Needs
PORTES ET FENETRES MULTI DOORS & WINDOWS
Dist. for Farley Windows and Stanley Doors
37 Cumberland St.
Cornwall
933-9451

Little things mean a lot!
Don't give it away – sell it! Affordable person-to-person ads reach thousands of readers.
Cash in with great results in our classifieds.

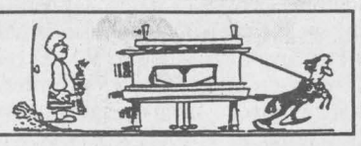

Plant operator confident water use will drop

By Greg Kielec
***News* editor**

The operator of Alexandria's water plant is confident that water consumption can be reduced at the treatment facility.

Luc Poirier, in an April 11 letter to Marc Robert of the Ontario Ministry of Environment and Energy, said he expects a number of projects planned by the PUC will reduce the amount of water drawn by the plant.

"With some of these projects beginning as early as next week, we are convinced that the raw water consumption will gradually decrease, enabling us to comply with our permit to take water."

Projects include a leak detection survey, carried out the week of April 18, new water monitoring equipment to be installed in early May, and the installation of water meters. "The water meter contract is being formatted for tender," wrote Poirier.

"I have also emphasized the importance and urgency of this matter to the commission," he added.

And he said he has been instructed to conduct a feasibility study on flow monitoring at Consoltex. The MOEE has suggested the town independently monitor water consumption at the Alexandria textile manufacturer.

Poirier's letter follows a letter from the MOEE early last month, criticizing the PUC for exceeding the limit of water consumption under its water taking permit.

The permit sets the maximum amount of water the town can draw from Loch Garry. Taking any more than that can leave water levels too low downstream, possibly hurting aquatic life.

Robert has urged steps be taken to reduce Alexandria water consumption, which, at 450 to 500 litres per person per day is more than twice the normal domestic water consumption per capita.

"I was dismayed to learn, from the water flow readings you showed me, that for the first three months of this year, the plant was in violation more often than not of its permit to take water (PTTW)," Robert said in an April 3 letter to Poirier.

"Please make every effort to reduce the taking of water to below or equal to that permitted by the PTTW," he pleaded.

CLASSIFIEDS GET RESULTS!

Rebels.
CHAR-LAN
Minor Hockey Association

A sincere Thank You to all our sponsors who helped make our hockey year a success and a pleasure for the youngsters and their families.

Williamstown Fire Dept.
Nesel Fast Freight Inc.
Lancaster Freshmart
Pat St. Pierre Garage
Fontaine Renovation and Construction
Curry Hill Lumber
Rozon Insurance
Cornwall Truck Centre
MacDonald Grocery
McCuaig Plumbing
Munro Agromart
Summerstown Meat Shop
Sam Cain Excavation
Mac's Marina
Claude Dignard Optician
Choice Natural Water
J. & G. Warden Petroleum
Bank of Montreal
Denlorn Farms Ltd.
All Occasions Limo
Glen Springs Farms
Royal Cdn Legion Branch 544
Rob McIntosh China Inc.
Cornwall Aviation
Glengarry Kinsmen
Longevity Acrylics
Malyon Excavation
Gauthier's Greenhouse
Poirier Bus Lines
Warden Septic System

18-1c

GET READY TO 'BEAT THE HEAT'
Order Your Pool Today
Brand Name
• Pools
• Equipment
• Parts



Good Selection...Good Service
EXCELLENT PRICES



See Our Full-line Of Gazebos, Patio Furniture, Swings, Heat Pumps, Pool Heaters, Above-Ground Pools and Spas
Liner Replacements and Major Pool Repairs
Jacuzzi
Pool Equipment and Parts
BioGuard FREE Computerized Water Analysis
Mon. to Wed., 8-6; Thurs. and Fri., 8-8; Saturday, 8-4; Sunday 10 to 3
ROY'S POOLS
Sales and Service since 1956
410 Seventh St., West, Cornwall 933-0411

Value driven

Our STX Series hydro and gear lawn tractors are built to deliver great performance – and even better value. All models feature overhead valve engines for outstanding fuel economy and plenty of power. It's easy to operate one, and with these prices, it's easy to own one.

JOHN DEERE
NOTHING RUNS LIKE A DEERE®

John Deere STX38 5-Speed $2499
John Deere STX38 Hydro $2999
John Deere STX46 Hydro $3599
John Deere STX46 5-Speed $3099



90 DAYS INTEREST FREE OR CASH DISCOUNT

SAFETY live with it

GARRY SMITH
SALES & SERVICE (MAXVILLE) LTD.
Maxville 527-2152

Residents urged to help celebrate VE Day commemoration

Maxville
by Gordon Winter
527-2888



Next Monday, May 8, many will be remembering VE Day, the day the Allied forces declared victory over the enemy they fought in Europe during World War II 50 years ago. This anniversary is being celebrated across Canada in municipalities, large and small in various ways. The North Glengarry Group is promoting recognition of the day and Christine Murray phoned last week to ask that Maxville residents, through this column, be encouraged to do what they can. At noon, Mrs. Murray is asking that the church bells be rung and that noise makers be used. it is a time for flag flying and our new Canada flag banners along the streets will add another patriotic flavor.

The caller was interested in knowing that I remembered the day here, 50 years ago. I don't remember the time of day, but I went to the old Borden factory and blew the steam whistle for some time.

Also, on Page 169 of Maxville: Its Centennial Story, 1991, you will read how the late Gladys (Mrs. John) Munro celebrated VE Day with her students of SS#11 Kenyon, on Maple Avenue Road. This is the Third Concession road down by John Runions.

So do try to play a part in public recognition of this 50th anniversary. Other communities are.

* * *

We welcome to the village as proprietor of the recently opened grocery store, Rouda and Hani Abu Zaarybak who have their home in the Martintown area. The couple has been extending friendly and gracious welcomes to all those who are visiting their store and let us all reciprocate and let them know that we are very pleased they have reopened the store with such favorable reports.

* * *

Some of the university students who are home, for a short time at least, include Paula and Anona Siwik, Laurie Fergusson, Heather Johns and Heather Williams who is presently touring Arizona and Colorado with an aunt and uncle.

* * *

Margaret and Tom Turpin were with her brother, Linden Kippen for the weekend. His many friends here were very happy to see Mr. Turpin here again and looking well after a long recovery from surgery before Christmas.

* * *

Last Sunday, at the service in the United Church, the four-month-old son of the Rev. Ed and Kim Gratton was baptized by the Rev. Stewart Hewlett, minister of Southminster United Church in Ottawa. Mr. Hewlett conducted the worship service and was proud to be a part of the sacrament of baptism of Joseph Samuel Gratton. He brought greetings from his congregation and explained how he has known the parents since before their marriage in his church.

Family members from North Bay and Ottawa were in attendance and a luncheon was served in the church hall afterwards for a large congregation.

* * *

Dean Vallee celebrated his 93rd birthday on April 30. Mr. Vallee has been a long-time resident and businessman of the village and is recognized as the oldest male living at home. We offer our best wishes and congratulations to him.

* * *

Chris and George Mathieu are home from Florida and back in their Glen Garden Village apartment. It is good to have them back, active at the Manor as volunteers and keeping busy otherwise.

* * *

Barbara and Doug MacDougall with their daughter Nancy, all from Burlington were weekend guests of his mother, Dorcas.

* * *

Margaret Michaud is a very proud grandmother and her daughter, Charlene and husband Ronald Ashford of Waterloo are equally proud of their daughter Crystal. Crystal is a member of the Syncro-Waterloo Swim Team in the 14 years and under category and the team has been reaping honors. At the Winter Games in Niagara Falls, the team earned a bronze medal and at a meet in Windsor, six firsts were received. This month, the team will compete in Sudbury.

* * *

Aida Anderson, Beaconsfield, visited with her aunt Catherine McEwen and her brother, Gordon and Lorna Winter, last week.

* * *

The community was saddened to learn of the death of Don Gamble Jr. of Metcalfe last week. He grew up here and then in Ottawa rose to the position of commissioner of recreation and culture for the City of Ottawa. His prominence was recognized with a photograph and obituary on the front page of the *Ottawa Citizen.*

We extend our sympathy to his parents in Metcalfe – Dr. Don and his wife, the former Violet Lagroix, who played a large part in village affairs here, to his wife Gail and family, to his sister Susan, Nanticoke, and to his brother Reg and family in Almonte.

Also, a former prominent businessman in Ottawa died last week in the person of Ralph Foster, the husband of the former Eleanor MacRae who grew up here. To Mrs. Foster and her children, Linda and Bruce and their families, we extend our condolences.

* * *

If you have time and if you don't, make time to stop and view Terry Leduc's lovely rock garden along Main Street south. The plants are beginning to bloom and the variety is amazing.

* * *

The Last Chance Bonspiel over the Easter weekend was the last scheduled curling event at the Glengarry Curling Club here. Top honors were earned by the team skipped by Ian McDonald who was assisted to victory by Murray McEwen, Lionel Quenneville and Bruce McDonald.

And in the sports vein, Ian is all smiles, along with others, because the Maple Leafs are in the playoffs and possibly because the Montreal Canadiens are not. It is wishful thinking on the part of this correspondent, but it would seem appropriate for the down and out, for this year, Canadiens' fans to start cheering for the Leafs as they skate towards the Stanley Cup. All who cheer are guaranteed a spot in Richard Scott's victory parade, if it should be held.

* * *

We extend best wishes to Dan Maloney, a former teacher in Maxville High School, as he leads his Tagwi High School team to the Reach-For-The-Top provincial finals.

From across SD&G, 653 students from 51 schools competed at the 1995 Chess Challenge, recently. From the public school here, Andrew Nickerson, Grade 1, was awarded a silver medal and Danny Bradshaw, Grade 7, also a silver. Congratulations to these two boys and their coach, Robert Nickerson, Greenfield.

* * *

Many readers here have been following the proposals for the future mega land-fill site in SD&G. Our local library has considerable information on the subject and librarian Nicole Dewar, invites you in to look it over. There are two binders in the local history collection that may be taken out. Also, there are several maps or blueprints of the proposed sites along with a vertical file of information. You owe it to yourself to become better informed.

Mrs. Dewar also wishes to advise readers that the library has some new selections following a recent book exchange.

* * *

Rosalind Nugent, who organized the recent Glengarry Country Craft Fair was very pleased with the two-day event in the Angus Gray Hall. She reported that "its success was due partly to the excellent quality of the crafts, that one in ten of those in attendance came from a considerable distance and that the artisans were satisfied with the facilities." Mrs. Nugent also wished to announce that Eszter Godon, Curran, was the winner of the door prize, a fruit basket and that the next fair will be held in October.

* * *

At the regular Maxville council meeting in April, council adopted a map showing the boundaries for the three districts served by Maxville, Apple Hill (Kenyon) and Alexandria fire departments in Kenyon Township. The boundary south of the village was the fourth concession at St. James Cemetery and it ran eastward and jogged up to the sixth concession at the Greenfield Road.

Since then, it is this correspondent's understanding that Kenyon council wanted to enlarge the area served by the Kenyon department, to cut costs, and brought the boundary north to the sixth concession road at the southern limits of the village. This means that Herb Auer and Ken MacGregor would not be served by the Maxville department as well as township residents just east of the village. This change is causing considerable concern, even to Dominionville residents and those farther south.

Many residents are hoping that a joint meeting of the two councils on Monday evening resolved this problem.

* * *

The Market Value Assessment problem has re-surfaced. It has been reported that 113 taxpayers signed a petition opposing this form of assessment. A public meeting was held, there was much discussion and explanation and according to a recent letter distributed to the petitioners, a second public meeting was promised by council.

The issue was to phase in the increased costs to residential taxpayers over four years and council recently announced that this was not practical for various reasons. This decision was made at the council meeting, attended by Vincent Auger. Mr. Auger tried to have council hold this second public meeting but was unsuccessful. He felt that all the petitioners should receive council's explanations and has said so in a letter under his signature, that was delivered last week to these residential taxpayers.

* * *

The Maxville War Veterans Club is preparing for another rummage sale and is asking for your contributions and attendance. It will be held at the sports complex on May 10 (10 a.m.-9 p.m.), May 11 (10 a.m.-9 p.m.) and May 12 (9 a.m.-1 p.m.).

* * *

On Wednesday, April 26, during the 5:30 p.m. mass in the chapel of the Maxville Manor, Father Marc Piche presided at the installation of the new slate of officers and convenors of St. James Catholic Womens League.

Spiritual Advisor Father Marc Piche; Past President Joanna VanderWielen; President Claire Besner; First Vice-President Nancy Ripley; Secretary Mary Robinson; Treasurer Lillian St. Louis.

Convenors: Christian Family Life Jeannie Coleman; Communications Oris Beaudette; Community Life Shirley Villeneuve; Spiritual Life Ruth Stewart; Education Mary Ellen Villeneuve.

After the ceremony 23 members enjoyed a pot luck supper and were then privileged to have Mrs. Miriam Wheeler as guest speaker. Mrs. Wheeler spoke on birth right and showed a short video depicting the work of a birth right volunteer. After a brief question and answer period, Mrs. Wheeler was thanked by the president and presented with a gift in appreciation.

* * *

The pupils and teachers of the Glengarry School of Piping and Drumming will present their annual recital on May 16 at 8 p.m. in the Maxville Sports Complex. All students will participate, trophies and prizes will be awarded and a lunch will be served. It is hoped that the attendance will be large to add encouragement to all those involved with the school.

The Glengarry Pipe Band is preparing for a very busy season and one will be in attendance at the official opening of the Manor this Saturday as well as at a concert in Sterling on May 14. On May 27, the Grade II band will compete in Alma, Michigan and the Grade II and IV bands will compete in Georgetown on June 10.

The last class will be held on May 20 and Sept. 23 is the beginning date for the fall classes.

This great work is not only good for the participants but it is also good for the village. About 100 students and pipers and drummers are here every Saturday during the school's term.

There are several interesting events coming up at the Manor. On May 10 from 10 a.m. to noon, St. Lawrence College will sponsor a workshop covering such topics as RRSPs, RRIPs, GICs, Bonds and Preferred Shares. Financial advisors, Terry and Lloyd Sylvester, from Midland and Walwyn will be the speakers.

DENTUROLOGIST CLINIC
CHRIS MARKOU
Licenced Denturologist
Fabrications of DENTURES, PARTIALS and IMPLANTS
Repairs on Same Day 11-tf
Res: (613) 938-7721
Bus: (514) 269-2295

SPRING SALE
on
PIANOS • KEYBOARDS
GUITARS • DRUMS • AMPS
VIOLINS • STRINGS
EFFECTS PEDALS
and many other in-store specials . . . What A Way To Celebrate
MANY NEW ARRIVALS!
MELODY MUSIC CENTRE
104 Pitt St. Promenade
933-0205
WHAT'S NEW ON THE LOCAL MUSIC SCENE

GUILDCREST'S HOME OF THE MONTH
THE KINGSFORD

May's Featured Home
The Kingsford's offset roof system gives a contemporary architectural look to this 1221 sq. ft. home. Standard 14'x27'x9' garage package included
Only $98,500
Price includes factory discount of $3,500 and $3,000 dealer discount.
L.P.L. CONSTRUCTION
•Interior Finishing •Renovations •Additions
•Owner Counselling
880 Main St. W., Hawkesbury
613-632-2234
GUILDCREST HOMES
HUDAC NEW HOME WARRANTY PROGRAM
R-2000

The Stormont, Dundas and Glengarry Public School Board
celebrates
EDUCATION WEEK 1995
May 1 to 6
"TOWARDS TOMORROW TOGETHER"
BROOKDALE MALL Brookdale Avenue
• Official Opening, Thursday, May 4, 12:30 p.m.
• Terry Fox Award Presentation
• Student Performances
•physical education
•computers
•performing arts
•bands
• Classroom Demonstrations
•Kinsmen School, Thursday, Friday
•Rothwell-Osnabruck, Friday
• Friday, May 5, 1995, 1:30 p.m.
"A Promise is a Promise"
Geordie Productions
Cornwall Square
Student Performances
•computers/Internet
•environmental studies
•cooperative learning
•visual arts
Classroom Demonstrations
•French as a Second Language
•Memorial Park
•Nationview
•Special Education
•General Vanier S.S.
SEEKING EXCELLENCE THROUGH EDUCATION L'EDUCATION, LA VOIE DE L'EXCELLENCE
Le président du Conseil, ART BUCKLAND, Chairman of the Board
Le président de la SLF ETIENNE ST. AUBIN, Chairman of FLS
Le directeur de l'éducation JAMES W. DILAMARTER, Director of Education

• NEW BINGO • NEW BINGO • NEW BINGO • NEW BINGO • NEW BINGO • NEW BINGO •
NEW BINGO
at the
417 FLEA MARKET
HWY #417, Exit 51, Highland Road
Maxville, St. Isidore, Ont.
EVERY SUNDAY
STARTING MAY 7, 1:30 p.m.
$4,000 TOTAL
TO BE WON!
First package $10 - Second package $7
Sponsored by Local Service Clubs
18-1c

Full slate of activities at Precious Blood

Glen Walter
by Ron Holla
931-2658



A full slate of activities are planned at Precious Blood Elementary School to commemorate Education Week from May 1 to May 5, Sandy Esdale, Precious Blood PTA president, said.

"We have everything from parents to grandparents participating in the school this week," she said.

Parents are invited to come and show students in the school their special talents while grandparents appeared at the school May 2 during "Grandparents Day" in which they or other family members could come and spend an afternoon of card and board games with school students.

The student body will be attending a presentation of "Les Bucherons" at Ste. Croix school on Wednesday, May 3. This will be followed May 4 by a presentation on bicycle safety.

The week will close off on Friday, May 5 with a presentation by two parents, Kim McNaughton and Bev Allaire of "The World and Its Country," Allaire said.

"Friday also is teacher appreciation day," she said. "Let's not forget to say thanks to our terrific teaching staff at Precious Blood."

Glen Walter group chair

Keith Lafave, group chair of First Glen Walter, has been nominated as third vice chair for the Stormont-Glengarry Scouting District, Claude "Doc" Aubin, group vice chair, said.

Ladies Guild executive

The following are the members of the Ladies' Guild executive for 1995: President, Louise McEvoy; secretary, Aline Poirier; and treasurer, Maureen Taurangeau.

Area ladies are reminded the guild meets the third Monday of each month at the Precious Blood church hall. For further information, contact Louise McEvoy at 931-2109.

Charlottenburgh Township

Council Briefs

A regular meeting of Charlottenburgh Council took place on April 24 in Williamstown. The following are among the items dealt with by council.

Public meetings

Public meetings to receive comments in regard to rezoning applications took place prior to the regular meeting.

There was no public input into a request to have lands on the southwest portion of Lot 1, located along Hwy 2, rezoned from A-2 (Rural Agricultural Marginal) to C-2 (Highway Commercial Special Exception).

The rezoning would allow for the development of a coffee blending wholesale operation, and a coffee shop and residential dwelling unit.

Application was also received to rezone lands on the south east part of Lot 5, Concession 8 (the north side of Beaupre) from A-2 (Rural Agricultural Marginal) to A-2 Special (Rural Agricultural Marginal Special Exception).

The applicant in this case wants the change to allow him to conduct a custom cabinet-making business on the main floor, with a residential dwelling unit above.

Once again there were no objections from the public, although Deputy-reeve, Don Kannon, said he was concerned about setting a precedent in allowing exceptions.

"They (home industries) are the way of the future," said Reeve Leslie O'Shaughnessy.

Flying high

Yvan Gravelle of the Cornwall Regional Airport Commission appeared before council to give a summary of activities at the airport in 1994.

There were 291 business flights from the airport last year, as well as 43 customs flights. The air ambulance made 18 flights, some of which were for transplants. In several cases patients about to receive transplants were prepared on the plane.

Some 24 private aircraft were tied down at the facility, which, according to Gravelle is in need of more tie-downs to accommodate a waiting list.

A $435,000 project to provide 60 more tie-downs, as well as to increase the length of a taxi-way is waiting provincial approval.

Gravelle paid tribute to Marcel Lapierre who acts as the airport commission's resource person. "Marcel is fabulous," he said.

Drainage report

Drainage Superintendent Claude Taillon presented his annual report to council, once again outlining the problems caused by the exploding beaver population.

"The management of beavers on private lands is the owner's responsibility," said Taillon. "Sixty-five per cent of the cost of maintaining drains is due to beavers."

Council also endorsed a resolution from the Drainage Superintendents Association of Ontario with regard to the Fisheries Act.

Staff calibre high

A letter of commendation received after Building Inspector-Bylaw Enforcement Officer Dwane Crawford had organized two risk management seminars in Gloucester and Brockville, prompted to council to take note of the involvement of their staff members.

Crawford is president of the Building Inspectors Association; Marcel Lapierre is President of the Clerks Association, and Road Superintendent Ewen MacDonald is currently in his second year as president of the Roads Association.

Little things mean a lot!
Don't give it away – sell it! Affordable person-to-person ads reach thousands of readers.
Cash in with great results in our classifieds.

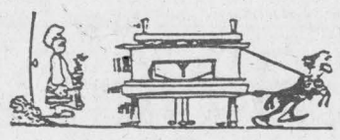

'Action for Access' to conduct disability survey in Alexandria

by Bryan Parker
***News* correspondent**

There are a number of people who think that Alexandria is not well suited for the disabled and the elderly.

Being in a wheelchair herself, Chris Guimond is one of those people.

Guimond is founding member and secretary of a group that is trying to have some improvements done around Alexandria. This group is using the tentative title of "Action for Access."

The group's main purpose is "to work with the community to improve accessibility," according to Guimond, "and to bring a better awareness of the needs of the disabled."

The group plans to conduct a survey in the next couple of months, and Alexandria town council has already approved this survey.

Suggestions from this survey could include wheelchair ramps, for example.

The group also hopes that fundraising will help Alexandria businesses with the improvements.

Guimond admits that the process could be an expensive one, and that there is much work that has to be done, especially in the northern section of town.

However, the group is not making demands, only suggestions.

Action for Access is still a group in its preliminary stages, with only four members at present, but more people are encouraged to become involved.

Other members include Mike Ashton, president; Rod Tyo, vice president; and Debbie Ashton, treasurer.

The group presently meets every other Wednesday, and plans to progress to monthly meetings in the future.

Anyone wishing to contribute should contact Chris Guimond at 525-5246.

Auction to give school financial boost

The school committee and parents of students at Laurier-Carriere School in Glen Robertson are hoping to give their country school a much-needed financial boost with a springtime auction and bake sale on Saturday, May 13.

The school, which has a student population of about 150, making it one of the smallest in the county, has been beset with funding cutbacks. Parents are rallying to raise money for much-needed playground equipment and classroom computers.

"We can criticize the school board system, but that's not going to get us anywhere. We want to contribute to solving this problem and by doing so, we want to teach the kids to take action when they want things done," said committee member Pina Stante.

The parents are seeking donations for the auction and bake sale. Citizens throughout the area are urged to contribute what they can to the cause. Items can be dropped off at the school in Glen Robertson on Thursday, May 11 between 2 and 4 p.m. and Friday, May 12 between 2 and 4 p.m. and 7 and 10 p.m.

"This is not just another auction," said co-committee member Vickie Hardy. "This is a mission of mercy. Our school is in dire need of facilities, equipment and improvements."

"Without this support from the community, we will continue to fall behind in our ability to bring modern technology into the classroom."

Among the items already pledged for the auction are furniture, dishes, a console color TV set, a child stroller, camping equipment, crystal, cabinet, plants and a variety of others.

The school will also be accepting monetary donations.

If necessary, goods can be picked up by calling Vickie Hardy at 525-3179.

Deputy speaker, local MPP make acting debuts

Who wouldn't want to see a politician stumble out of a sewer? The audience just won't know what to expect when Bob Kilger, deputy speaker of the House of Commons, and Noble Villeneuve, MPP for Stormont, Dundas and Glengarry, make their acting debut in Upper Canada Playhouse's Second Honeymoon Spring Gala.

The Honeymooners will run one night only on May 27, kicking off the play's Spring '95 tour of New Brunswick.

Kilger and Villeneuve aren't ready to take their part of the act on the road, but they will appear to help the playhouse out with its biggest fundraising event of the season.

"This play is always a lot of fun to do, but I can't wait to share the stage with Bob Kilger and Noble Villeneuve. Both are great sports and have been longstanding and active supporters of the Upper Canada Playhouse," says Marshall Button.

The Second Honeymoon Spring Gala will also feature appearances by Mark Morton, the playhouse's former artistic director, and the "June Taylor Dancers" from the Joanne Whittaker School of Dance.

PHIL HALE
FINANCIAL SERVICES
506 Pitt St., (at Fifth)
Cornwall
938-7782
1-800-771-9288
7.375% 1-yr. | 7.50% 3-yrs. | 7.75% 5-yrs.
Rates subject to change
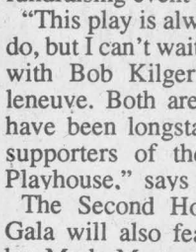
PHIL HALE
SEVERANCE PACKAGE SPECIALISTS
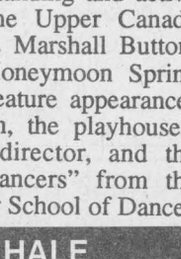
JEANNE DeSERRES
GIC
Short Term
Cashable
RRSP
RRIFs
Monthly Deposits
SECURE YOUR FINANCIAL FUTURE

Mother's Day Special!

All Kierstead Prints
15% – 40% OFF
Provost Art Gallery
Main St., Moose Creek, Ont. (613) 538-2288
18-1c

YOUR KUBOTA DEALER FOR
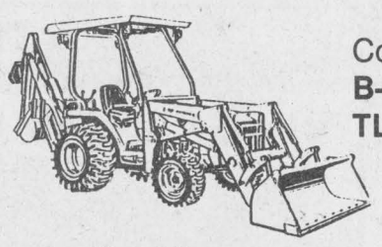
Contractors
B-20 and L-35
TLB's

F SERIES
Mowing
Equipment

LAWN TRACTORS
-Wide Selection-


M-SERIES up to 100 h.p.
GrandL TURF SERIES
Always A Great Deal!
GREEN VALLEY KUBOTA LTD.
Green Valley, Ont. 525-2190
15-1c

Rudy's Auction Services
Market Report
TUESDAY, APR. 25/95
Bull Calves $1.25 to $2.00
Heifers - $1.75 to $2.25
Stockers - 80¢ to 86¢
Beef Cows -57¢ to 61¢
Holstein - 50¢ to 58¢
Bulls - 67¢ to 73¢
18-1c
3693 Kenyon Dam Road
Alexandria 525-4434

You are invited to the
Hodgepodge Boutique
6768 Newton Rd. Vankleek Hill, Ont.
SHOP NOW FOR MOTHER'S DAY

Leigh Morgan Ladies' Fashions
(Size 4 to 16)
ALM (a little more) up to size 22
WOW Kids' Clothes,
Lingerie, Jewellery
Accessories, Crafts, Gifts
By chance or by appointment,
anytime day or evening
Kathy Rodger (613) 678-2282
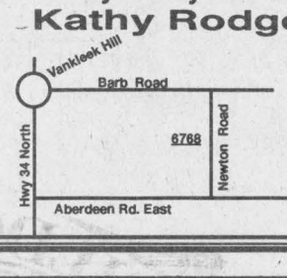

• Play area for kids
• Fashion Show Available
• Home Parties on Request
• Fundraisers for groups such as: Brownies, etc.
18-1c

THE BEST TEAM IN TOWN
1995 PROTEGÉS
$13,970
1,535 discount
$12,435*
or
$236.46** Monthly

1995 PROTEGÉ LX
$17,110
958 discount
$16,152*
or
$269.51** Monthly

1995 CRONOS DX
$19,365
2,524 discount
$16,841*
or
$313.18** Monthly

1995 B2300
$12,695*
or
$231.94** Monthly

1995 PRECIDIA R.S.
$16,070
1,401 discount
$14,669*
or
$263.86** Monthly

1995 B2300 CAB PLUS
$15,223*
or
$265.17** Monthly

*Plus freight + pdi, taxes, options. **Plus tax on 48-month lease with $1,000 cash or equivalent trade equity.
HAWKESBURY MAZDA
959 McGill Street
HAWKESBURY, ON
613-632-4125
FULL CIRCLE mazda SERVICE
WE SURROUND YOU WITH SATISFACTION
Genuine Mazda Parts & Accessories
Specialized • Mazda Service
mazda
IT JUST FEELS RIGHT

Doug Kego
Jean Paul Ouellette
Paul LALONDE
Michel Berlinquette
François Danis
Michel Proulx

The Glengarry News

CLASSIFIED

Office Hours: Mon. to Fri. 9 a.m. to 5 p.m.

Run your classified for a second week and get a 75¢ discount

RATES - General Classified (WORD ADS)– $4.65 for 20 words, plus **20¢** for each additional word. 75¢ discount for second insertion. Births, Found, Graduations, Weddings, Anniversaries (50th and over) will be accepted free, with picture.

CLASSIFIED DISPLAY–Ads that contain logos and are bordered (minimum size 2") - **50¢ per agate line.** (55¢ outside Glengarry County) We reserve the right to place all advertising under the appropriate classifications. (GST applicable)

Box Numbers–$12.00 per week (includes Box #)
c/o the Glengarry News, Box 10, Alexandria, Ontario K0C 1A0.
Deadline for advertising is 3 p.m., Monday.

All ads must be paid for in advance or by VISA

525-2020 or Fax: 525-3824

Entertainment

PIT STOP TAVERN
(Formerly Chez Paul)
DALHOUSIE, QUEBEC

FRIDAY, MAY 5
Rock 'n Roll Night
2 LIVE CRÜE
* * *
I.D. Required
(514) 269-2352 18-1c

Lancaster Inn
347-1887
Every Sunday
JOIN US FOR SUNDAY BRUNCH
All you can eat $4.95 per person
Ask about our weekly express lunches!
Hwy #2 west of South Lancaster
347-1887 18-1c

Johnny Mac's TAVERN
Martintown, Ont. 528-4233
Friday, May 5
PERRY DUNLOP
Tuesdays - Euchre
Wednesdays - Wings and Things
Thursdays - Shuffleboard 18-1c

King George Tavern
MAXVILLE, ONTARIO
ENTERTAINMENT FOR MAY
Saturday, May 6
9 p.m. - 1 a.m.
JEAN PAPINEAU
KARAOKE
* * *
Saturday, May 20
9 p.m. - 1 a.m.
KARAOKE
ELVESTO SHOW
Tribute to Elvis
* * *
Saturday, May 27
9 p.m. - 1 a.m.
VINTAGE WINE
Featuring Shelley Green 18-1c

The Atlantic
Est. 1882
SERVING GLENGARRIANS SINCE 1882
At the station in Alexandria
Starting This Thursday and every Thursdsay throughout the summer
GREAT DJ MUSIC
THIS WEEKEND
Friday, May 5
BOB and DUCKY
Saturday,May 6
THE IMMIGRANTS
Visit us at the TRADE SHOW This Weekend!
Coming Friday, May 12 and Saturday May 13
McCormick and MacLeod
They're back!
SUPER TUESDAYS
starting May 2nd
The Atlantic 2nd Annual GOLF TOURNAMENT
May 27th
Steak Dinner included
Only $35 per person.
WEDNESDAY IS WING NIGHT
WINGS 20¢ ea.
OPEN SUNDAYS 18-1c

Coming Events

MARTINTOWN Community Centre
* * *
Banquet hall available for rental
Tel: 528-4235 or 347-2411

GLEN ROBERTSON SOCIAL CENTRE
525-3283 874-2081
LINE DANCING
Every Wednesday at 1:30 p.m.
* * *
Every Monday Night
7:30 p.m.
WESTERN LINE DANCING
* * *
BINGO
SATURDAY, MAY 13
from 1 p.m.
$2600 in prizes
New pad system
Everyone welcome
* * *
Excellent banquet hall facilities for weddings, mixed parties, social gatherings,etc. – Good dates still available for weddings,stags, etc 18-1c

Entertainment

BOB'S HOTEL
Dalhousie, Quebec
FRIDAY, MAY 5
Entertainment by
DAZE AFTER
Everyone Welcome
* * *
LEGAL POKER MACHINES
We pay up to $999
Come try your luck!
* * *
I.D. Required 18-1c

Bonnie Glen 25th Anniversary
1970 1995
LAITHIER, MARCEL
525-3078 525-2646
NEW!
STARTING MAY 4th
On Thursdays and Fridays - visit us after 4:30 p.m. for your favorite food, munchies, beverages and music
CHICKEN WINGS 20¢
FREE FRENCH FRIES!
* * *
THURSDAY NIGHTS
LINE DANCING
7:00 p.m. - Everyone Welcome
SATURDAY, MAY 6
40th WEDDING ANNIVERSARY for Harry and Theresa (Smith) LEONARD. Good music, lunch. Everyone welcome.
* * *
SATURDAY, MAY 20th
COUNTRY and WESTERN NIGHT! 18-1c
* * *
For more info see classified ad

The Original Champions Roadhouse
Thursday, May 4
Summer Fun starts with our famous
BEACH PARTY
This Weekend
Friday, May 5 and
Saturday, May 6
Directly from Glasgow Scotland
BIG GEORGE
and The Business
Rock 'n Roll and Blues
Coming next weekend
Friday, May 12 and
Saturday, May 13
BETWEEN NOTES
SUNDAY BRUNCH
From 10 a.m. to 1 p.m. 5.95 per person
Wednesday Night
Country Music Night
Fajitas on Special
103 Main St. North, Alexandria
525-2128 18-1c

Coming Events

CLAN Donald Ceilidh, Saturday, May 6, 8 p.m., Maxville Sports Complex. Good program, lunch and dancing to Sylvester MacDonald and the Clansmen. Advance tickets: Rhoda MacDonald, 525-2606, A. "Bud" MacDonell, 525-1082, also at the door. Everybody welcome. 17-2p

EUCHRE at Glen Sandfield Hall on Thursday, May 4 at 8:15 p.m. Everyone welcome. 18-1p

MOTHER'S Day Tea and Bake Sale, Saturday, May 13, 2-4 p.m., St. Andrew's Presbyterian Church, South Lancaster. Everyone welcome. 18-2c

THE Glengarry School of Piping and Drumming annual recital, Tuesday, May 16, Maxville Sports Complex, 8 p.m. Everyone welcome. 18-2p

SMORGASBORD supper sponsored by the Pendleton UCW, May 6 in South Plantagenet Hall. Served 4:30-7 p.m. Adults $7, children $3.

SAND Road Sugar Camp, Pancake House, Gift Shop, 5 kms north of Monkland. May-June. Open for Sunday brunch, 9 a.m.-3 p.m. View the trilliums and spring flowers. Tel. 613-538-2991. 18-4p

Ronnie Coburn's A BREATH OF SCOTLAND
with
an all star cast from Scotland
and
Glengarry's MacCulloch Dancers
FRIDAY, MAY 5th
8 p.m. at Glengarry District High School, Alexandria
Tickets available - $10.00
525-5758, 527-2037, 528-4307, 938-3196 18-1c

GLENGARRY SPORTS PALACE
Tel: 525-3600
BINGO
THURSDAY, MAY 4
7:30 p.m.
Admission $15
11 games at $50
8 games at $100
1 game at $1,000
1 BONANZA 60/40
4 SPECIALS 50/50 18-1c

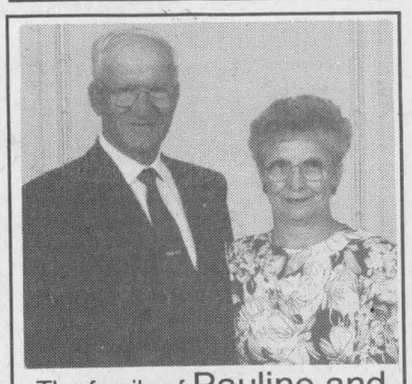

The family of Pauline and Leo Paul Quenneville
invite you to share in celebrating their
50th Anniversary
FRIDAY, MAY 5
at 7:30 p.m.
in St. John Bosco Church, Cornwall followed by a dance at 9:00 p.m. at Freddy's, Montreal Road. Music and lunch served.
Everyone welcome 17-2p

Coming Events

35th Wedding Anniversary
in honor of
MR. AND MRS. BRUNO LEVAC
(nee Pauline Brunet)
SATURDAY, MAY 6
McDonell's Inn, Cornwall
Music by Johnny Brunet and the Country Ramblers
Everyone Welcome 18-1p

The families of
TERESA SMITH
and
HARRY LEONARD
invite you to help them celebrate their
40th Wedding Anniversary
SATURDAY,MAY 6
Bonnie Glen
Music and Lunch 17-2p

St. Raphael's Parish Centre
last EUCHRE
of the season
SUNDAY, MAY 7
8 p.m. 18-1c
Prizes – Refreshments – Fun

BINGO
Dalkeith Optimist Hall
SATURDAY, MAY 6
Warm-up 12:30 p.m.
Regular Games - 1 p.m.
$20 per pad
Everyone Welcome 18-1c

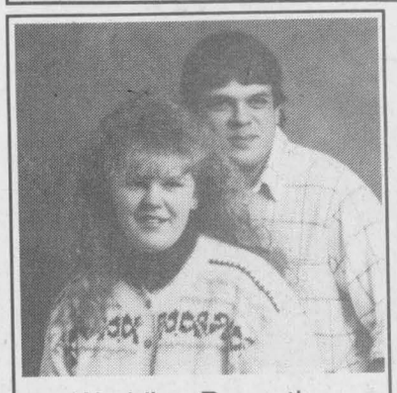

Wedding Reception
in honor of
ALISON MacGILLIVRAY
daughter of Jim and Joan MacGillivray
and
EDWARD Jr. BARANOWSKI
son of Edward and Patricia Baranowski
SATURDAY, MAY 6
St. Bernardin Community Center
Music by Antrim
Lunch will be served
Everyone welcome 18-1p

Coming Events

FRATERNITE ALEXANDRIA INC.
49 St. Paul, Alexandria
– ACTIVITIES –
BINGO
Friday, MAY 5
Jackpot $600 in 6 numbers 18-1c

MAXVILLE FAIR
Promote your business at the Maxville Fair
May 26, 27, 28
Call for outdoor rates today
527-1290 17-2c

Mixed Volleyball Tournament
SATURDAY, MAY 13
GDHS
Starting at 8 a.m.
Entry fee $125 per team
For more info call Randy Cousineau at 525-5037 or Mario Dumont at 525-1333 17-2p

CHARLOTTENBURGH RECREATION CENTRE
BINGO
Every Tuesday at 7:30 p.m.
* * *
OPEN EUCHRE
Wed. May 10
1:30 - 4:00 p.m.
Sponsored by the Glengarry Seniors
* * *
Good Hall Rental Dates Available
347-2411 18-1c

Centre Culturel "Les trois p'tits points..."
BINGO
SUNDAY / DIMANCHE
GLENGARRY SPORTS PALACE
7:15 Early Birds
Starts at 7:30 p.m.
5 Quick Early Bird - $25
20 Reg. Games at $50
3 Specials at $100
1 Bonanza Game 70/30
1 Mystery Game 70/30
1 Special (stamp) 50/50
Around the Free $50
Around the Card $50
JACKPOT $1,000
(one number is called after the Jackpot is won)
Carry on in one
THIS WEEK up to $100
DRAWS
MOTHER'S DAY DRAW
Patio Set
King + Queen + $25 + Nevadas + 50/50
ADMISSION $20 18-1c

Coming Events

WEDDING RECEPTION
in honor of
JUDITH LARIVIERE
daughter of
Blandine Larivière and
FRANCOIS JEAUROND
son of
Gérard and Jeanne Jeaurond
FRIDAY, MAY 12
8 p.m. to 1 a.m.
St. Bernardin Community Center
Music by Electra
Lunch Served
Everyone Welcome 18-2p

St. Margaret of Scotland Parish, Glen Nevis
SPRING BAKE SALE
MAY 6
10 a.m. - 1:30 p.m.
Coffee, tea, cheeses, served at
Optimist Club Hall
North Lancaster, Ont.
Everyone Welcome 17-2c

WEDDING RECEPTION
in honor of
NICOLE LEBRUN
daughter of
Mr. and Mrs. Gérard Lebrun
to
LARRY VALADE
son of
Mr. and Mrs. Réne Valade
FRIDAY, MAY 12
at 9 p.m.
Knights of Columbus
205 Amelia, Cornwall
Everyone Welcome 18-2p

WEDDING RECEPTION
in honor of
ELAINE DEPATIE
daughter of
Rita Depatie and
the Late Albert Depatie
and
BERT MARSOLAIS
son of the Late
June and Earl Marsolais
SATURDAY, MAY 6 – 9 p.m.
Nativity Hall, 301 McConnell Ave., Cornwall
Music DJ – Power Source 18-1p
Light Lunch • Everyone Welcome

MIXED PARTY
in honor of
MANON DELORME
daughter of Michel (Chip) and Anita Delorme
and
MARK LITALIEN
son of Harvey and Claire Litalien
SATURDAY, MAY 6
K of C 755
Amelia St., Cornwall
9 p.m. to 1 a.m.
Music by Johnny B. Good
Light Lunch
Everyone Welcome 17-2p

Maxville & District Sports Complex

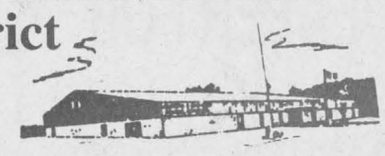

Osie F. Villeneuve Arena
Maxville 527-5659
SATURDAY, MAY 6 - CLAN DONALD 8 p.m.
* * *
PLANNING FUTURE EVENTS?
Weddings - Mixed Parties - Family Reunions - Meetings - Classes
Fully Licensed - PHOTO I.D. MANDATORY
AIR CONDITIONED BANQUET HALL 18-1c

WOMEN'S RURAL CREATIVE CONNECTION
VANKLEEK HILL and SURROUNDING AREA

Women's rural Creative Connection is an affiliate of WRED (Women and Rural Economic Development). WRED is a not-for-profit organization founded to increase women's participation in rural community economic development (CED).

We are going to provide a network for entrepreneurial women who need access to resources and, would like to meet with other women like yourselves to do the following:

1. promote your business
2. learn to network more effectively
3. learn from other people's experiences
4. publish a directory of rural women entrepreneurs
5. have quarterly dinner meetings
6. provide support for existing, new and would-be entrepreneurs

You are cordially invited to a dinner on THURSDAY, MAY 11, 1995
Location: The Hub of Glengarry
Highway 34 (Main Street), Alexandria, Ontario
Social Hour is 6:00 p.m.

Dinner is 6:30 p.m. - Advance Tickets Only - $20.00 each includes dinner,PST and GST. (Deadline May 3) Please bring a friend. Speaker(s) after dinner. Receipts provided for Income Tax Purposes.

Guest Speaker:
Jean Marc Dupont, Community Animator, Ontario Healthy Communities Secretariat
BRING YOUR BUSINESS CARD (Door Prizes)

This is your chance to become part of a support network of rural and working business women and would-be entrepreneurs in our community. It's informative, fun and entertaining.

Info and tickets available from Sue Wilson (613) 678-3306 18-1c

You are cordially invited to attend
the presentation by Mr. Allan Strong,
Project Coordinator of the Self-Help Clearinghouse of Metro Toronto
TOPIC: Self-Help Groups
Sponsored by: Tri-County Mental Health Services
Cornwall General Hospital
Date and Time: Friday, May 5, 1995
10 a.m. to Noon
Place: Gallery 1, Cornwall Civic Complex 18-1c

NOTICE OF WASTE MANAGEMENT MEETING
A regular business meeting of the Public Liaison Committee will be held on
THURSDAY, MAY 4th at 7:30 p.m.
at the Avonmore Community Centre
Agenda items include a review of the PLC Terms of Reference, site selection, update, annual elections and preparing for the May workshop
****Members of the public are invited to attend****
(Sponsored by the Stormont, Dundas and Glengarry Waste Management Master Plan) 17-2c

Births

PRUD'HOMME – Roch and Doris (Gerbig) are pleased to announce the birth of their son Alexandre, born Saturday, April 15, 1995 at the Ottawa Civic Hospital, weighing 3450 grams. Proud grandparents are Remi and Marcelle Prud'Homme and Anni Gerbig, Hans Gerbig and the 30th great grandchild for Roseanna Depratto and the second great grandchild for Ida Heinrich.

BOEKHOFF – Hans and Margaret (St. John) are very happy to announce the arrival of Cameron Howard, born Thursday, April 20, 1995, 7 lbs. 6 ozs. Big brother Ian provides lots of hugs and kisses. Proud grandparents are John and Anneliese Boekhoff, Glen Robertson and Patricia MacDonald and Ian Ballantyne, Nepean.

Card of Thanks

WE wish to thank all our family, neighbors and friends for their support during the sickness and death of Dorothy's mother in England. Even though she lived an ocean away, the countless gifts of food, flowers, comforting words, helping hands on Dorothy's absence and cards are deeply appreciated and remembered. A special thank you to Tish Humphries whose heart-felt words at our lowest moments helped immensely. Our children have learned what it is cruelest about the world but simultaneously about the caring soul of their community.
– Ian, Dorothy, Vera, Margaret and Mac Cumming. 18-1p

DESLAURIERS, Eugene – Sincere thanks to relatives, friends and neighbors for food, cards, phone calls and donations in memory of our dad. We also express our appreciation and thanks to the staff at the Maxville Manor and the Glengarry Memorial Hospital, Dr. Jaggassar and Dr. Bates, Father Marc Piche of Maxville and Munro Funeral Home in Maxville. Thank you all for your kindness. It will always be remembered.
– The Deslauriers family. 18-1p

DIXON – We would like to sincerely thank our relatives and friends for their love and support since the death of our dear son and brother, Sam. Thank you for visits to the funeral home, phone calls, cards, flowers, donations to charities, food brought to our homes, Pendleton UCW for lunch served following the service, Rev. Gail and Bob Christy and Morris and Munro Funeral Home, Maxville.
The generosity, love and support offered by so many will always be remembered as a tribute to Sam's life on this earth. The pain his family is suffering has been eased by your kindness.
– James, Inez, Peter, Wendy, Nanci, Gary, Kristine and Allan. 18-1p

NEWLAND – I would like to thank everyone for their good wishes, cards and flowers while I was a patient in the hospital in Mississauga. It really boosted my morale to know so many people cared.
– Irene Newland. 18-1p

THE Star Therapeutic Academy on Riding wishes to thank all those who made the Family Western Night such a success. STAR hopes to begin giving therapeutic riding sessions in June '95 at an indoor facility near Vankleek Hill. For more information call Brenda Campbell, 874-2701. 18-1p

SHIELDS, Olive – I would like to express my sincere thanks to everyone for cards, flowers and best wishes during my recent hospital stay. Your many acts of kindness will always be remembered. 18-1p

MEIER – The family of the late Matthias Meier wish to thank Rev. Ian MacMillan for his comforting sermon and Malcolm Cumming for the beautiful music. Many thanks to our neighbors and friends for their support through prayers and comforting words. 18-1p

BOEKHOFF – Newborn Cameron would like to thank Oma and GramPat for all their help to Mom and Dad before his arrival. 18-1p

LAVIGNE – The family of Laurent Lavigne would like to express their sincere thanks to their friends, neighbors and family for all their support and love during this sad and mournful time, for all those kind and caring people who gave food, masses, donations and flowers. A special thank you to RonMunro and for his support and sympathy, Dr. Roman and the nurses at the Glengarry Memorial Hospital for their dedication.
– Sincerely, Mrs. Jeannette Lavigne and children. 18-1p

THANK YOU

On behalf of the Township of Kenyon I want to express my sincere appreciation to all those who helped make our recent "Kenyon Pride Day" a resounding success.

In particular, I would like to acknowledge the support that was given by certain local businesses – the Glengarry Milk Producers, Farm Fresh market, Larocque Meats, D'Antan Bakery, LOEB, and Tim Hortons.

Finally, I would like to thank the *Glengarry News* for the support and encouragement it gave to this project.

Again, on behalf of the people of Kenyon, a hearty "thank you" to you all.

Gwen Morris
Reeve of Kenyon 18-1p

Lost & Found

FOUND: Lhasa Apso, white female, if unclaimed, good home needed. Tel. 347-1263 after 6 p.m. 18-1p

Personals

SAY NINE Hail Marys for nine days, make three wishes, one for something business related, two for the impossible. On the ninth day, publish the article. C.F.G. 18-1p

LOSE weight fast and make it last. "Incredibly effective," doctor approved. Results guaranteed. Tel. 1-800-334-8825. 18-2p

THANKS to the Sacred Heart of Jesus for favor received. S.R.P. 18-1p

TAROT card reading. Personal service. Call 525-3603. 18-4c

Courses

COMPUTER DAY CAMP

Programming, Graphics, Animation and Music
• Experienced Counsellors •
• 1 Computer per Camper •
Starting July and August
Register Now
Call 525-3806 17-2p

In Memoriam



LAUZON – ALBERT and GERMAINE – In loving memory of dear Mom and Dad.
One year has passed already,
and you have given so much
You have shown me how to give of myself
You have shown me leadership
You have taught me to be strong
You have taught me
the importance of the family
You have demonstrated unconditional love.
You have demonstrated a sensitivity to people's needs.
You have handed down to me the important value in life
You have handed down to me the idea of achieving one's goals
You have set an example, throughout your life
Of what a mother and Father should be like
You're sadly missed.
–Your loving daughters, Pauline and Claudette. 18-1p



BINETTE–In loving memory of a dear son, Lucien Binette, who passed away May 1, 1990.
It's been 5 years now that you left us,
The memories are God's gift
Which death cannot erase.
You have disappeared from our eyes,
But your memory will
Always remain in our hearts.
Death can destroy a lot of projects,
Joys and hopes
But "hope", because one day
We will be reunited for eternity.
–Sadly missed by Marcel Binette and family. 18-1p

STANG
In loving memory of a dear mother, Laurette, who passed away April 30, 1992.
Beyond a smile,there lies a tear
for a mother I lost and I loved so dear.
A darling mother, I was proud to own.
Wishing today, as I wished before,
that God could have spared you a few years more.
No one knows the bitter pain
when the days are sad and lonely and everything goes wrong.
I seem to hear you whisper "Be brave daughter, you're not alone".
But memories of you will never die.
May the winds of love blow softly upon your silent grave.
Forever in my heart, Thérèse Ouimet

STANG
In loving memory of a dear wife and mother, Laurette, who passed away 3 years ago on April 30, 1992.
Little did we know that morning,
the sorrow that day would bring,
the call was sudden - to part with one we loved so dear.
So many times we've needed you,
So many times we've cried
If love could have saved you,
You never would have died.
Our thoughts are often with her.
No one can ever fill her place.
So if roses grow in Heaven, Lord,
please pick a bunch for us and lay them in her arms and tell her they're from us.
Sadly missed and never will be forgotten. Love always, Moise, Marie-Paule and Cary.

Deaths

Munro & Morris Funeral Homes Inc.
Alexandria Branch

MacNEIL, CLAUDE KENNETH at the Ottawa Civic Hospital on Wednesday, April 26, 1995. Age 67 yrs. Claude MacNeil of RR #3 Dalkeith, beloved husband of Ethel Kennedy. Loving father of Dawn (Michael Borris) of Cornwall and Claudette at home. Dear brother of Pearl McRae of Alexandria and Florence Haakenson of Vancouver, B.C. Predeceased by two sisters, Edith and Christena Reid and by two brothers, Percy and Alexander. Son of the late Catherine and Roderick MacNeil. Relatives and friends called at Munro & Morris Funeral Home, 114 Main Street South, Alexandria from 2 p.m. on Friday. Funeral service was held in Glen Sandfield United Church on Saturday, April 29 at 2 p.m. Interment St. Columba Cemetery, Kirk Hill. As expressions of sympathy, donations to the Kidney Foundation would be greatly appreciated by the family. 18-1c

Deaths

Munro & Morris Funeral Homes Inc.
ALEXANDRIA BRANCH

RICHARD, Carl – Peacefully at home on Tuesday, April 25, 1995. Age 72 years. Carl Richard of RR1 Apple Hill beloved husband of the late Marie Jeanne (Jeannette) Robidoux. Dear father of Brigitte (Mrs. Michael Stefanich) of Alexandria, Carole Robidoux of RR1 Apple Hill and Serge Robidoux (Belle) of Alexandria. Also survived by one granddaughter Taylor. Son of the late Simone de Young and Howard Richard. Relatives and friends called at Munro & Morris Funeral Home, 114 Main Street South, Alexandria. Mass of Christian burial was held at St. Catherine of Sienna Roman Catholic Church, Greenfield on Friday, April 28. 18-1c

THOMPSON FUNERAL HOME

MacDONALD, DONALD PETER at the Belleville General Hospital on Saturday, April 29, 1995. Donald Peter MacDonald of RR #1 Ameliasburg, in his 64th year. Beloved son of the late Mr. and Mrs. Duncan Macdonald. Dear brother of Jean Threadec and her husband Jack, Christine MacDonald, Archibald MacDonald and his wife Marion all of Ottawa and John MacDonald of RR #1, Ameliasburg.
Rested at the Thompson Funeral Home, 38 Everett St., Belleville. At the request of the family there was no visitation or service. Cremation, interment at a later date in Maxville. Friends wishing to call on the family may do so at RR #1 Ameliasburg. Donations to the Canadian Cancer Society would be appreciated. 18-1c

C R Gamble
Funeral Home & Chapel
Box 370, 127 Church Street, Almonte
Ontario K0A 1A0 –613-256-3313

GAMBLE, DONALD MacINTYRE (Doc) – Former commissioner of Recreation & Culture for the City of Ottawa.
Peacefully, with his family at his side in hospital at Ottawa on Monday, April 24, 1995. Don Gamble of Metcalfe, age 52 years. Dearly loved husband of Gail Horner and much loved father of Marcia, Don (Jr.) and his fiancee, Kim Pearcey all of Metcalfe. Beloved son of Dr. and Mrs. Don Gamble (Violet Lagroix) of Metcalfe (formerly of Maxville) and dear brother of Reg (Gail) of Almonte and Susan of Nanticoke. Loved uncle of Tim, Nancy, Vicki, Josh and Jake.
Friends called at the Duncan Funeral Home, 2371, Hwy. 31, Metcalfe. Funeral was held Friday, April 29 at St. Catherine's Church, Metcalfe, followed by cremation.
For those who so desire and in lieu of flowers, please consider donating to The Ottawa Regional Cancer Centre, Civic Division, 190 Melrose Ave., Ottawa.
During Donald's short but courageous battle with cancer, the strength he so valiantly provided to his family and those who came in contact with him are a testimony to his love of people, friends and his faith in God.
To all those who cared, prayed and offered their support, we can never thank you enough. We say, as we know Don would, God bless! 18-1c

Misc. Sales

THREE Family Yard Sale, Saturday, May 6, 9 to 4. If rain held on May 7th; 177 MacDonald Blvd., Alexandria. Antiques, drop-leaf table, child's desk, cabinet, trunk, mirrored hall tree, 3 in 1 game, table, bicycles, lamps, stove, oxy-acetylene torches. Numerous other items.

GARAGE sale – recessed lights, dryer hose, fridge, baby crib and car seat, guitar, sport jackets size 40, books, dishes, air conditioner, new clothing, piano books, bucksaw, skidoo suits and helmets, brewing equipment, pictures, world globe, furniture – tables, bunk beds, bureaus, night tables, rocking chair, microwave stand, office swivel chair, misc. goodies, May 6, 7, 9 a.m., Glen Roy, 2-1/2 miles west of Hwy. 34 on 9th road west. 18-1p

YARD SALE
Saturday, May 6
9 to 5
In case of Rain Sunday, May 7, 9-5
Bedroom set, desk, filing cabinet, lamps, end tables, t.v. trays, dehumidifier, lawn mower, gas weeder, canning jars, rowing machine, small electric appliances, dishes, tools, firewood, barbecue, skis, chest freezer, kitchen and garden items.
Directions: From Alexandria, direction Glen Robertson 5 kms to Bureau Road. Right to Concession Road 10. Left 2 kms to #21305. 18-1p

Miscellaneous Sales

CLEARANCE sale, lighting fixtures from overstock/end of lines, bankruptcies, many specials. Litemor Distributors, 1120 Morrison Drive, 726-6666, open 7:30 a.m.-5 p.m. Mon. to Fri., sale on until May 12. 18-2p

YARD SALE, May 4, 5, 6, 7, at 106 Conroy Crescent, Alexandria. Fridge, stove, washer and dryer, furniture. Many small articles. A little something for everyone. 18-1p

GARAGE SALE
MAY 6 & 7, 8 a.m. to 4 p.m.
Baby Accessories, Woodwork, Miscellaneous items.
Conc. 4, Lancaster Twp.
Watch for signs and balloons at site 18-1p

YARD SALE
MAY 6th and 7th
8:30 a.m. - 5:00 p.m.
4204 Charlotte St.
GREEN VALLEY 18-1p

The Village Mini Flea Market
Grand Opening – Fri., May 5
(NOW OPEN WED. TO SATURDAY)
•Collectibles – Wood carvings
•Music – Records, tapes, CDs
•Juke Box Records •Glass Ornaments
•Bar collectibles, lamps, etc.
Exchange books, CDs and movies
BUY – SELL – TRADE
Main St. Lancaster 17-2c 347-3619

GARAGE SALE
SATURDAY, MAY 6
(WEATHER PERMITTING)
9 a.m. - 3 p.m.
174 Main St. S.
Good Selection Baby Items, Clothes, Jewellery, Knick Knacks and lots of neat things 18-1p

Articles for Sale

32 RALPH Connor novels, all original hardcover books, 15 different titles, $6 each. Tel. 932-4781. 18-1p

GENERATOR Petter diesel, 2 cc, electric start, industrial 3.5 KW, $1200. Tel. 514-458-2421. 18-1p

CASSELMAN PLYWOOD HOME HARDWARE BUILDING CENTRE
Now offers you Home hardware
Donat Flamand, Farley, Bonneville, Dalmen and Melco doors and windows.
First quality construction materials at competitive prices. 16-18tfc
(613) 764-2876

HOUSE KITS

#201, 26X36, 2 bedrooms	$15,495
#202, 26x42, 3 bedrooms	$17,395
#203, 26x42, 3 bedrooms	$19,595
#203A, 26x60, 3 bedrooms, garage	$23,860
#204, 26x42, 3 bedrooms	$20,045
#205, 26x50, 3 bedrooms	$21,070
#206, 28x60, 2 bedrooms, garage	$27,415
#207, 30x60, 3 bedrooms, garage	$29,260
#208, 32x58, 5 bedrooms, 2 floors garage	$43,895
#209, 24x30, garage kit.	$ 6,430
#210, 26x44, 2 bedrooms	$20,475
#211, 30x66, 2 bedrooms, garage	$25,860
#212A, 35x40-4", 2 bedrooms	$25,350

NOTE: 2x6 framing, 6" and 8" insulation, vinyl siding, windows and doors, etc.

For further information please call toll free 1-800-561-0618 or 1-514-264-5533
D.N. RACINE INC.
Athelstan, P.Q. J0S 1A0 4-tf

White Pine Lumber
RR 1
Alexandria, Ont. K0C 1A0
(613) 525-3040



PINE
Mouldings
Flooring
Panelling
Veranda
- Posts
-Gingerbread
Doors - Pine, Cedar, Oak
Lumber - Pine, Cedar, Oak, Maple
Milling To Size 15-tf

Giant Estate - Garage Sale
Henderson's Farm - 6th Conc. North Lancaster (near Glen Nevis)
MAY 6 and 7 - 9-5 p.m.
FARM IS SOLD
Collection of antiques, (signs), collectibles, books (Playboys), shelving, showcases, etc.
Over 1000 items must go.
Exit Curry Hill Rd. off Hwy 401 and go north
Plan to attend this important 2 day sale 18-1p

Articles for Sale

•ALTERNATORS, •generators, •starters, •water pumps; Automotive, farm, industrial, imports, rebuilt, tested and guaranteed. Great savings. K.A.R. Auto Electric Ltd., 167 Regent St., Hawkesbury, 632-7659. 18-4p

CAMPER, slider, sleeps 4, completely remodelled, worth $3,500, asking $2,000. Tel. 525-1185. 18-1p

2 INDUSTRIAL polishers (15" and 17"), Buddy L Barbecue with attachments; parlor wood stove; 3 pt.h. round bale spear, 42" swede saw; doule cant hooks; Volcano space heater; Maytag dishwasher; 4 burner propane gas stove; 2 scythes, aluminum handles; 4 horseshoe rifle rack. Tel. 525-3387. 18-1p

4-PIECE bedroom set, sofa; Boston rocker with arrowback; oak glass showcase; bureau; doll carriage, 1930s; leaded glass lampshade; large quilting frame; school desks. Tel. 874-2355. 18-1p

HIDE-A-BED sofa, sofa, entertainment centre, stereo equipment, all in excellent condition. To inquire call Pierre at 525-0670. 18-2p

4 CHROME wheels 15" Chevy centre caps, 5 hole, 8-inch w., $250, hardly used; 5 white wheels, 6 holes, chrome rings, for Chevy pick-up, 10-inch width, $200. Tel. 347-2173 after 5 p.m. 18-1p

DOUBLE glaze window 95"wx64"h; 50' TV tower and antenna; garage door 9'wx7'h; white baby dresser; stroller; bed tracks; desk; patio door. Tel. 613-874-2333. 18-1p

EAGLE portable fish finder, model 26100P. Tel. 525-3244. 18-1p

BICYCLE CCM men's touring 10-speed, in excellent condition, $65. Call 525-1486. 18-1p

OPEN to the public. Aspenite 7/16: $9.45, 5/8: $11.99 plywood 3/8: $13.99, 5/8: $19.99, 2x4x8: $1.25, 2x6x8: $2.25, 12: $3.99, 2x8x12: $5.38, 2x10x12: $7.99, treated 1x6x6: $1.25, 2x4x8: $2.55, 2x6x8: $3.59, 4x4x8: %5.95, asphalt shingles: $5.49, 25 years Manoir: $6.49. We deliver $. Materiaux Lachute 514-562-8501. 18-2c

BUILDING materials liquidation. Louan door: $11.95, colonial: $17.49, steel: $39.95, melamine 4x8: $10.95, hardwood flooring: oak, birch, pre-sand: $1.35, parquet: $1.19, ceramic tile: $1.07, marble: $1.45, cushion floor: $2.59. We deliver $. Materiaux Lachute 514-562-8501. 18-2c

BEEHIVES, equipment for 8-10 hives; boxes, frames, extractor tanks – the works. Tel. 525-2103 weekends. 18-1p

CENTRE Liquidation Commercial and Industrial Sale, Hwy. 401, Exit 9, St. Zotique (formerly GTL Transport) metal shelving, cabinet, filing cabinet, desk, stacking chairs, locker, safe, conveyor, counters and sinks (stainless); also round tables for bar or restaurant and cake fridges.. Tel. 1-514-265-3270, 1-514-267-7537. Open from 8:30 a.m. to 5:30 p.m. Saturday 9 a.m. to 3 p.m. 42-tf

LANCASTER Flea Market, 20007 Hwy. 2, Lancaster. Reopened for the season. Every Sunday 9 to 5, rain or shine. Assortment of new hard wood dining room furniture, tables, chairs, buffets and hutches, corner cabinets. Good quality used furniture of all types. Novelty items. Cottage and camping furnishings. We welcome dealers, outside stalls available. Low rates, by day or season. Tel. 347-3468. 15-4c

AUTOMATIC saw filer, automatic saw setter, carbide grinder, chain sharpener, saw polisher, dip tank, manual saw setter, saw retoother. Value $14,187, for sale at $7,000. Tel. 347-3998 after 6 p.m. or 525-4023 16-4p

RATTAN dining set, smoked glass tabletop, 4 highback chairs with cushions, paid $750, asking $500 o.b.o.; oak entertainment centre, $250; full crinoline $20. Tel. 527-1514 anytime.

GARDEN shed, vinyl siding, 7'x8' $899; 8'x8' $999; 7'x10' $1099; 8'x10' $1199; delivery and installation. Gilbert Doth Construction and Renovation, (6130 874-2333. 16-4p

RAMBLER camper, sleeps 4. Tel. 525-3455. 17-2p

COMPLETE water bed set including oak frame and headboard, $100; also two black leather modern reclining chairs with footstools, $125 each. Tel. 347-7284. 17-2p

WEDDING gown and headpiece, size 7-8, original, excellent condition, also handmade quilts for sale. Tel. 931-1819. 17-2p

FRIDGE, automatic washer, two 40" mattresses, new; 5-pce. kitchen set, bar fridge, wringer washer, dining room table, 20-gal. hot water tank, dog clipper. Tel. 525-1738. 17-4p

USED garden shed, size 8'x7', $150. Tel. 525-1242. 17-tf

L'ISLET wood burning kitchen range. Tel. 527-3260. 17-2p

NEW 21" TV, Sanyo, with remote. Tel. 347-2204. 17-2p

WHITE bedroom set, mate's bed, dresser, desk with hutch and chair, asking $300. Tel. 525-3806. 17-2p

QUEEN size water bed, in excellent condition and 3/4 size water bed, both motionless, best offer. Tel. 525-1203. 18-1p

LAWN-BOY rear engine rider 924, Scrub Hornet, Electr generator 2.250W, Pioneer chainsaw, wood stove-Wood-Chuk, water pressure tank 6.3 gal., rototiller Ground-Hog-Rear End, dog house, insul. 40x26", waist waders, Tel. 527-2217, after 6 p.m. 18-2p

USED aluminum awnings, various sizes. Call for details. Tel. 525-4321 or 525-5192. 18-2c

FISHER Price infant car seat, Fisher Price baby bath, Snugli lounger, Evenflo jolly-jumper, Venture 8 wheel sleeper-stroller, all in very good condition. Tel. 347-1973. 18-1p

25-FOOT 1974 Prowler, 8x20 insulated addition, large bathtub, telephone available, priced for quick sale, very good condition, Cameron's Point Campsite lot 14. Tel. 931-2698. 18-1p

SPORTS cards for sale; also bass amplifier with guitar, asking $425 o.b.o. Call Mike after 6 p.m. 525-1739. 18-4p

Brown House Circle
Annual Yard Sale
SATURDAY, MAY 6
between 10 a.m. and 3 p.m.
ST. RAPHAEL'S PARISH HALL
Crafts, plants and good used articles
Everyone Welcome 17-2p

YARD SALE
Friday and Saturday
May 5 and 6
Green Valley Village
South of Church
from 8 a.m. to 8 p.m.
Toys, furniture, elec. stove, dishes, tools, tires, chain link fence, pool, jacuzzi filter and accessories, pumps, girls clothing 8 to 14, women's clothing, high chair, playpen and many more. 18-1p

Vehicles for Sale

1994 CHRYSLER Intrepid, green, under warranty, 12,000 kms., fully equipped. Tel. 874-2704. 15-4p

1963 FORD Galaxie, 4-door hard top, V-8, 52,000 original miles, never winter driven, appraised at $6,000, best offer. Tel. 525-1521. 16-4c

FORD van F-150, 302 auto, good mechanics, for parts, $425. Tel. 525-2025 evenings. 17-2c

'85 CHEV Camero Z28, as is, red, 2-door, asking $2,900. Call after 4:30 at 525-2167. 17-2p

1975 GMC flatbed 5-ton truck, $1,500 or trade for cattle. 17-2p

1974 SUZUKI GT 750, running well, $475 o.b.o., one set of traction bars, $40. Call 525-4501. 17-2p

1983 FORD Fairmont, auto, PS,PB, low kms., excellent condition. Tel. 527-1106. 17-3p

1982 CHEVY pickup truck, S15, 350 V-8, 3-speed automatic, sunroof, AM/FM radio, 3-door cap, as is, $1400. Tel. 527-3328. 18-2p

NO established credit? Banks turned you down again, but would like a new car? We will show you how. Same day approval. Call Car-o-line Autos Lada, Chesterville 448-2488 or Avonmore 346-2886. 18-1c

1991 SUNBIRD convertible, white, 39,000 kms, 6-cylinder air, cassette. Never winter driven, mint condition. Tel. 613-527-1449. 18-2p

GMC Suburban 86, air, electric windows and door locks, tinted windows, equipped for towing, exceptional condition. Tel. 874-2355. 18-1p

1987 HONDA Accord EXI, 5-speed, high miles but runs great. Original owner, $1500. Evenings and weekends, 525-2639. 18-3p

SEGUIN AUTO SALES
Dalhousie Mills
* Used Cars and Trucks
* Buy - Sell - Trade
347-3291 13-tf

USED CARS AND LIGHT TRUCKS
New and Used Tires and Truck Caps
Vehicle Value Appraisal For Sales Tax Purposes
If We Can't Save You A Dollar We Won't Charge You A Dime
138 MOTOR SALES
3608 St. Andrew's Rd.
938-4865 38-tf

Pets for Sale

GOOD home needed for one-year-old male Collie/Shepherd mix, friendly, intelligent, excellent with children and other dogs. Tel. 347-1263 after 6 p.m. 17-4p

LOOKING for good home with lots of space and daily company for a large 14 months old male Berger Picard. Excellent family dog. Tel. (514) 425-2088. 18-1p

Garden Centres

Gauthier's Greenhouse Garden Centre
COMPLETE GARDEN CENTRE
See us at the ALEXANDRIA TRADE SHOW This Friday, Saturday and Sunday
Soil, Seeds and Supplies
Gift Certificates Available
RR #1, CURRY HILL 14-tf
347-2237

Marlin Orchards & Garden Centre
Large selection of Trees, shrubs ,evergreens, hardy roses, perennials
COMPLETE GARDEN CENTRE
FREE LANDSCAPING IDEAS
GIFT CERTIFICATES for MOTHER'S DAY
Hwy 2, 2 km west of Summerstown Rd
931-1213 13-tf

Centre Commons Perennials
Nearly 500 varieties of perennials!
Over 20 display gardens
Friendly, knowledgeable staff
Catalogue available
Take Hwy. 43 to Finch. From Finch, take the Newington Road #12 south for 5 km, then the Osnabruck Centre Road #14 (off to the right) for another 2 km. Turn right (west) onto Otto Road (For directions via 401, please call.)
RR2, Otto Rd. Newington
Ontario K0C 1Y0
Open May to mid July
Mon.-Fri. 10-8, Sat.-Sun. 10-5
613-984-2645 18-1c

Careers, Courses, Canines, Campers and Carnivals
The Glengarry News Has Them All!!

CLASSIFIEDS GET RESULTS!

SAUVE
REAL ESTATE LTD.

ALL THESE PROPERTIES ARE MLS

ALEXANDRIA OFFICE
39 MAIN ST. N..
525-2940

LANCASTER OFFICE
118 MAIN ST.
347-1633



GERMAIN GLAUDE
525-1536

COMMERCIAL PROPERTY - High traffic location, Main St., Alexandria, 2,554 sq. f t. building consists of gas bar, reception area, 2 service bays and 2 carwash bays. Could be adapted to other use. 132 ft. frontage large paved yard. Any info. ask for Germain. I HAVE OTHERS ON MAIN STREET.
2 MILES WEST FROM ALEXANDRIA, 3 br. bungalow, high lot. $69,900.
20 ACRE wooded hobby farm, bungalow, Hwy 43, $79,000
70 ACRES LAND fronting on 2 roads outskirts of Alexandria. 2-storey home built in 1988 - 1568 sq. ft. well built, also small barn on rolling land.
OUTSKIRTS OF ALEXANDRIA - Hwy 43, 15 good acres, open fields and bush, mobile home and outbuildings.
LANCASTER STREET in Green Valley, 3 BR bungalow, inground pool with full deck. Very well landscaped.
I HAVE GOOD WATERFRONT PROPERTIES, good building lots and complete farms, large acreage tile drained.
ON LAKE ST. FRANCIS, waterfront property, over 2 acres with 3 cottages, also double boathouse with rec room above. Well priced at $110,000. Ask for Germain.

OPEN HOUSE - SATURDAY, MAY 6th, 2-4 p.m.



BEAUTIFUL SPLIT LEVEL VICEROY HOME, open concept, cathedral ceilings, large windows, oak cupboards, 4 bedrooms, greenhouse area, 1.39 acres of excellent landscaping. $139,000. Host: Ernie Sauer

DIRECTIONS: South of Alexandria, 4 km west of Hwy 34 on First of Kenyon Twp.



ALEXANDRIA: Beautiful split-level bungalow on approx. 1 acre lot, excellent location. Inside swimming pool and garage. This could be your dream home.
5th CONC. LANCASTER on 3rd Line Rd - Excellent hobby farm, 1.8 acre site, good home, very bright kitchen and more. Call now and make an offer.
1st CONC.KENYON "VICEROY" home on large lot in a very private setting. Come and see this special property.
9th of LANCASTER: Come and see this hidden treasure custom built "Viceroy" home on 20 acres. About 3,000 sq. ft. of absolute beauty. Your dream fulfilled, a real bargain at $300,000 with many extras.



ERNIE SAUER
525-4131

KENYON near Loch Garry - Solid bungalow and barn on 60 acres of mostly pasture and bush. Large road frontage on future possibility to subdivide, plus 2 building sites, 14 and 19 acres.
Call me on all the above for info at 525-2413 or 4131 and ask for Ernie.

OPEN HOUSE - SUNDAY, MAY 7 - 1-3 p.m.



FAIR STREET, MAXVILLE
Follow signs from Main St. Large 4-bedroom brick home with lots of century charm, some hardwood floors, roof redone recently, attached shed for workshop. Priced reduced to $79,400.

Take a look...Try an offer!



DOUG ARKINSTALL
527-5435

GREEN VALLEY: Large 4-bedroom bungalow, 2 baths, nice lot. VENDOR TRANSFERRED - MUST BE SOLD $74,900.
HOBBY FARM - 100 rolling acres, small cottage in need of repair. Dunvegan area. $60,000.
MAXVILLE: Building lot, 48x136, well and sewers $15,000
33 acres, mostly maple, some gravel, $27,000.





LIETTE RICARD
347-2793

NORTH LANCASTER: Spotless 4+1 bedroom home, all on 10.5 acre treed lot .Asking $92,500.
AT BROWN HOUSE CORNER: 2 bedroom mobile home with carport. Excellent condition. Asking $29,500.
GLEN ROY: Good location! Good construction! 3+1 bedroom home - double attached garage all on 11.5 acres. Asking $94,500.
GLEN NORMAN: Tip top shape! 2 bedroom bungalow, 2 bathrooms, gazebo, shed all on a well landscaped country lot.
For info and showing on these or for any of your real estate needs, please call Liette Ricard Res. 347-2793 off. 525-2940



MARGARET MOSHER
525-2453

ANY IMPROVEMENT you make can only increase the value of....this 3 bedroom, 2 storey home on double lot in Lancaster Village. Affordable Too!
MAINTENANCE FREE Condominium living...2 bedrooms, close to hospital. Only $46,000.
LONG STANDING FAMILY BUSINESS, Center of Alexandria, owners retiring. Asking $105,000
IDEAL LOCATION! Building lot, center of Alexandria, sewer and water. Only $24,900.
HANDYMAN SPECIAL...3 bedroom home on 78 rolling acres close to Hwy 417. Asking $69,000.
BE CHOOSY...Quality 2 storey, 3 bedroom home on 70 acres in prime location close to Alexandria. Asking $132,000.

OPEN HOUSE - SUNDAY from 1 to 3:30 p.m.



SPECTACULAR HILLTOP HOME - View of Lake St. Francis on Hwy 2 east of Summerstown. Large new garage and shop, acre of land $126,000.
You'll love this home, totally renovated, fantastic recreation room with view of lake. Host: Maurice Sauve.



MAURICE SAUVE
931-2953

GREAT OLD HOME to entertain, century built and stylish, exposed ceiling logs, 2.5 acres, estate type near Brown House. $99,800.
GARDENING HOBBY FARM, ideal location on Hwy 34 just south of Green Valley, Beaudette River, renovated old home, sheds and small barn, 18 acres. $99,500
$98,000 FOR LAKEFRONT COTTAGE and fantastic landscaped lot, 60 ft. on lake, high shoreline, good cottage.
BEEF OR HOBBY FARM, 160 acres, excellent home and barns, well landscaped, has a forest, $140,000.
FIRST TIME BUYERS, come see this all renovated home, new furnace, new windows and siding, on Hwy 43 about 5 minutes from Alexandria. Only $59,900. I've got the key, it can become your key.
MAXVILLE, $44,800, repairable old home,large corner lot on Main St.
RETIRE TO ALEXANDRIA LAKEFRONT,picture perfect small new bungalow, finished basement, all with view of lake and frontage. $89,000
380 FT. WATERFRONT ESTATE, on Lake St.Francis, east of Lancaster. A dream property.
APPLE HILL ideal attractive brick bungalow on Kenyon St., affordable at $66,000.
TREED 2 ACRE LOT on Hwy 34, just north of Lancaster, mature maples.

TRADE SHOW THIS WEEKEND

Come examine the wide variety of pictures of farms, homes and businesses available on the market.
We'd love to have you visit our booth

ALEXANDRIA REALTY LTD.

REAL ESTATE BROKER
385 MAIN STREET SOUTH
Office (613) 525-4144

Cathy Claude, Sales Rep. - 525-3047
Jean-Paul Claude, Broker - 525-3047

APPLE ORCHARD; tile drained, 10 acres, hilltop 5-bedroom, 3 bathroom, 3200 sq. ft. home, large building with store, cold room 30'x22'x12' high plus an extra detached workshop. $174,900 MLS
LOTS ON DORNIE ROAD, 430' frontage, $29,900 MLS
99 ACRE PARCEL ,paved road frontage, $39,900 MLS

NEW LISTING, GREEN VALLEY; Lancaster Street, 3-bedroom brick bungalow, double lot, full basement, attached garage. Asking $124,900 MLS



LOT - FIRST OF KENYON, 150x650' irr. $17,000 MLS

M. JEAN CAMERON
REAL ESTATE LIMITED

"Serving the community for over 35 years"

ALL OUR LISTINGS ARE MLS

ALEXANDRIA OFFICE - 525-3039

HUGH A. McDONALD	LUSIA JASIEWICZ	MARTHA MERCHUK	D.A. MacMILLAN
Sales Rep.	Sales Rep.	Sales Rep.	Assoc. Broker
525-2844	527-5387	525-4177	525-5014

DOUG BAXTER	BILL SHIELDS	STEPHEN MALONEY	EWEN McLEOD	MAVIS FLETCHER
Sales Rep.	Sales Rep.	Sales Rep.	Sales Rep.	Sales Rep.
525-1939	346-0026	932-8266	525-2479	874-2761

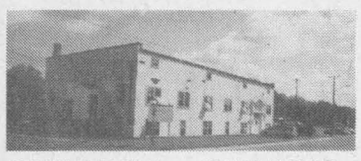

COMMERCIAL BUILDING, 10,000 sq. ft. plus. Previously operated as a clothing factory. Great potential, plenty of parking, Call Ewen for details. For lease and for sale! A-47

EXCELLENT S T ORAGE BUILDING, with hardwood and concrete flooring, 4,000 sq. ft., overhead door and storefront. Make us an offer. Call Ewen A-95
GREAT STARTER HOME, all new windows, gas heating, separate garage/workshop. Asking $56,900.Call Ewen. A-92
6 AC BUILDING LOT with large insulated garage. Price $49,900. Call Bill
33 AC BUILDING LOT with approx. 20 acres of bush near Maxville. Price $29,900. Call Bill.
3 BR RAISED BUNGALOW in Dunvegan. Large lot, well landscaped. Call Bill.
EXECUTIVE BUNGALOW on Sandfield St. in Alexandria. 3+1 BR, 2 family rooms, large kitchen, inground pool. $139,900. Call Bill.
COMMUTE TO MONTREAL OR OTTAWA. This 3 bedroom country bungalow with attached garage has many extras included in the asking price. $96,900.Call Mavis for the details. A-10
NO STAIRS TO CLIMB! Two bedroom condo on the main floor in security building next to hospital, with mail delivery, laundry facilities, and fridge and stove included. $52,900. Buy now before it's rented! Call Mavis. A-97
SEVENTY-TWO ACRES backing onto Hwy 417, old brick home needing major renovations. Asking $59,900 - TRY YOUR OFFER! Call Mavis. A-99
BANK REPOSSESSION and must be sold. North Lancaster area. $39,900. Call D.A.
GARAGE - For sale, rent or trade. Open for business tomorrow! Call D.A. A-113
NEED A SHOP? Excellent building for cottage industry or small manufacturing also includes a 3-bedroom bungalow with finished basement. Asking $119,900. Contact D.A.
NEW LISTING IN MAXVILLE - 3 bedroom, 2 storey home for only $59,900. Call D.A.
NEW LISTING - 2 storey home in Alexandria. Use as a large single family home or with an inlaw suite. Priced to sell at $92,900. Contact D.A.

LANCASTER OFFICE – 347-2215

DIANE CHRETIEN	DENISE KAINBERGER	AMY WARD	ANDY MENARD	JACQUELINE SMITH
Sales Rep.	Assoc. Broker.	Sales Rep.	Sales Rep.	Sales Rep..
347-3726	347-2904	347-2858	347-2522	347-1770

OPEN HOUSE
SUNDAY, MAY 7, 1-3 p.m.

WILLIAMSTOWN AREA - $115,000
COUNTRY CHARM throughout this four bedroom home. Quality oak cabinets, built-in appliances, den with a stone fireplace, formal dining area, oak staircase and railing, circular driveway. All of this sitting on an acre of land with beautiful trees.

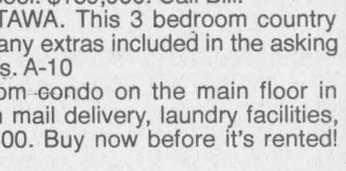

HOSTESS: Denise Kainberger.
Directions: Summerstown exit off 401, north for approx. 3 km to the Glen Rd. then go west for 1-1/2 km. Property is on the south side. Watch for signs.



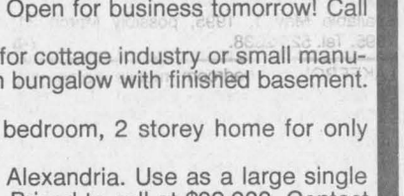

NEW ON THE MARKET! ONE OF A KIND!
EXECUTIVE HOME, hobby farm, access to Lake St-Francis!
SPECTACULAR, is the only way to describe the features of this home. Over 2,700 sq. ft. of living area. Large pool area, perfect for equestrian pursuits, + boathouse. Many more extras too numerous to mention.
Sitting on 20 acres of tile drained land. For a private showing call Diane. Asking price $290,000 MLS

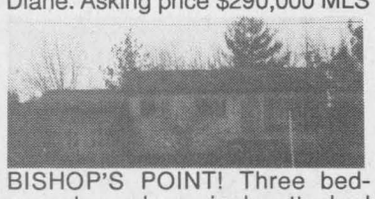

BISHOP'S POINT! Three bedroom bungalow, single attached garage,lot size 127'x100'. Asking price $59,900. Call Diane for more info.



NEW LISTING $74,900 This 2-bedroom home has a lot to offer. Full basement, attached garage and access to Lake St. Francis. Vendor willing to hold a mortgage. For more information call Denise.



AIRPORT ROAD - 4 bedroom Century stone home. Lots of character, 40 acres with some mature bush. Asking $128,000 MLS Call Amy for more information.



ONE OF A KIND, CHARMING executive hobby farm with tastefully restored 4-bedroom brick home, tri-level barn, maple sugar house,creek, pond, riding ring, 133 acres, workland, forests and plantations. Asking $285,000 MLS Call Amy

GLEN NEVIS - 19 acres with attractive wooded area overlooking a valley - perfect for a new home. $34,900 MLS other lots and acreages available. Call Amy for details.
DAIRY FARM near Apple Hill - Operating farm for sale including herd, quota and some machinery. Barn with silo, storage sheds, log workshop and good 5 bedroom clapboard house, all on 233 acres drained by year round creek. Good income potential for $350,000. Call Jackie or Martha for more details.

ROYAL LEPAGE

Aim Higher TM

Robert Rickerd, Sales Representative
Claire Secours-Rickerd, Assoc. Broker
Res: 874-2392



"Working Two-Gether For You"



COUNTRY PROPERTY, Kenyon Dam Rd., Hardwood floors, oak cupboards, attached garage, $129,900 MLS



BAINSVILLE - charming renovated 4-bedroom on 4.5 acres with large barn.Reduced $105,000 MLS

JUST LISTED: Alexandria, 3-bedroom all brick bungalow with completely finished inlaw suite. $109,000 MLS
JUST LISTED: Spacious corner lot fronting on 1st Kenyon and Kenyon Dam Rd. $29,900 MLS

Drop by the ROYAL LEPAGE Booth at the ALEXANDRIA HOME & LEISURE SHOW on the 5th, 6th and 7th of May

---

R. Vaillancourt
REAL ESTATE - IMMEUBLES

TEL: 613-525-3419 • 405 Main St. S., Alexandria
"SERVING GLENGARRIANS FOR OVER 30 YEARS"



JUST LISTED - Alexandria area, 6 rolling acres, garage, 1½ storey renovated home. MLS BARGAIN $52,500. PAVED ROAD FRONTAGE! CLOSE TO BORDER



GREEN VALLEY village renovated 11/2 storey 3-4 bedroom home, spacious lot, inground pool ,paved driveway. MLS ONLY $4,300 DOWN. CALL NOW!

THINKING OF BUILDING THIS SPRING!!
OR JUST LOOKING for a vacant parcel of land. Ideally located in the St. Raphael's/Glen Roy area, over 5 rolling treed acres, telephone and electricity, severance possibilities. MLS PRICED FOR IMMEDIATE SALE AND LOWER PRICED THAN A TOWN LOT.

If you are buying someone else's home you haven't seen one of ours

WE SPECIALIZE IN DREAM HOMES

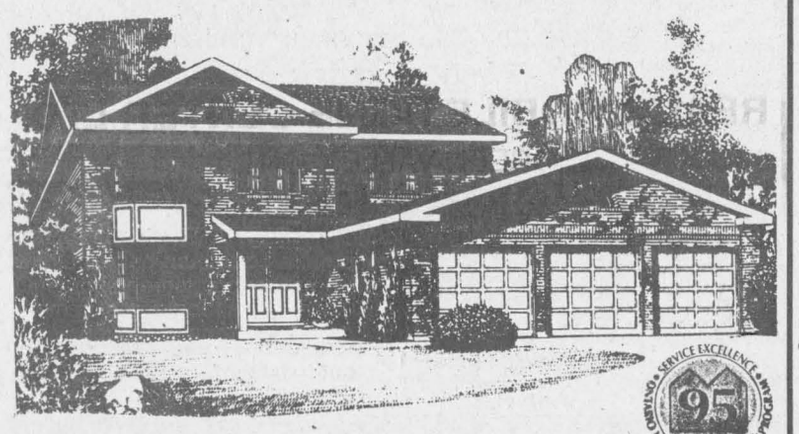

E. Thauvette Builders Inc.

Free Estimates (613) 528-4381

17-2c

TRI-COUNTY REALTY INC.
Bus.: (613) 937-0022
Fax: (613) 937-0028
24 Hour Pager

"Your House Sold Team"

Countrywide®

CITY HOMES	DESCRIPTION	PRICE	AGENT
717 Cumberland	3+1 bdrm home, central air, Jacuzzi in M bdrm	59,900	Mark
1448 Churchill	3 bdrm home, lg lot, nice location,FAE	84,900	Tony
753 Laflin Ave.	D-3, 1600 sq. ft., 3 bedrooms, fireplace	135,500	Julien
COUNTRY HOMES			
RR #2 Ingleside	Handyman speciai, home on 1 acre	25,900	Tony
RR #1 Avonmore	39 acres, large barn, near Avonmore	39,900	Tony
Pilon's Island	2 bdrm beautiful cottage, dbl boathouse	39,900	Bryan
19077 County Rd. 25	2 bdrm, handyman special, 3.6 acres + shop	49,500	Paul
RR #3 Winchester	Lots of character, stone house	64,900	Tony
15 Mechanics St. W.	1-1/2 storey 3 bdrm house, att. garage	72,500	Paul
RR #2, Lunenburg	4 bdrm, large kit, need of some repairs	74,900	Mark
Dominionville	3 bdrm bungalow + 2 bdrm inlaw suite	94,900	Paul
RR #1, Summerstown	Prop extending to Lake St.Francis	119,900	René
590 Centre St. Prescott	Well maintained Heritage Home	149,900	Tony
52 Wendy St., Bayview Est.	- 3+2 bdrm raised bung. with att garage	158,900	Julien
Conc. 5 Kenyon Twp	3 bdrm bungalow, 23 acre hobby frm	159,900	Paul
6711 Sutherland	+/-2,000 sq. ft. 3 bdrm home, oak cabinets	209,900	Jullien
Pilon's Pt	D2, view of St. Lawrence, 2680 sq. ft	269,000	René
VACANT LAND			
Duff's Corner	204'x206' building lot	9,000	René
RR #2 Williamsburg	150'x200' lot, paved road	16,900	Tony
Little Russia Rd.	Lot, 9 acre cedar, mixed bush	19,900	Mark
RR #2, Martintown	Building lot near Raisin River	23,900	Tony
Lot 19 Randy Street	Beautiful building lot	26,900	Bryan
Beaver Glen Subd	Lot 03, deed restrictions, estate lot	27,500	René
Hwy #2 Summerstown	75'x257' riverview near marina	28,500	Bryan
Loyalist Cresc.	Long Sault, treed corner lot	34,900	Tony
RR #1 Lancaster	Lot 7 Building lot, well treed	39,900	Tony
RR #1 Lancaster	Lot 8 Building lot, well treed	39,900	Tony
Conc. 9, Dunvegan	Kenyon 50+/- acres 50/50 mixed bush	42,500	Paul
McDougall St. Alexandria	3 bldg lots,possible VTB	90,000	Mark
McDougall St. Alexandria	Commercial parcel 267.5' frontage	90,000	Mark

OPEN HOUSE
SUNDAY - 1-3 p.m.

15 Mechanic St. W., Maxville



EXCELLENT STARTER HOME with attached garage on a large lot. One and one-half storey, three bedrooms, large modern kitchen with pine cupboards and island. Ground floor has been renovated along with many other improvements.
New Price: $72,500
Host: Paul Luscombe, sales rep.

Directions: Highland Road north from Hwy 43, cross tracks in Maxville and turn left. Follow signs.

Real Estate

HOBBY farm, 7 acres, 3+ bedroom house, maple bush, orchard, barn and other bldgs., in-ground pool, North Lancaster area. Tel. 347-1360. 15-4p

52 ACRES maturing wood lots with building site fronting concession, $55,000, adjoining lot also available to purchaser. Tel. 525-3793. No agents. 16-4p

59 ACRES – Monkland on Hwy. 43, good cleared building sites plus 35 acres bush plus 8,000 tree plantation/agreement. Fenced, backs on Crown Land and creek. Deer hunting. $39,900. Call Carleton Real Estate Ltd., broker, 938-1121. 17-2p

FOR SALE OR RENT: 3-bedroom bungalow, 8 yrs. old, Sinclair St., Alexandria, finished basement, gas heating, $85,000 negotiable. Call 525-4319 or leave message. 18-2c

3-BEDROOM bungalow, large kitchen, living room, finished basement, woodstove, separate garage with workshop, 20'x20', Green Valley area. Tel. 525-1153. 18-4p

ESTATE property for sale, 47 MacDonald Blvd., Alexandria. After 6, 527-1090. 18-1p



HOUSE FOR SALE

Raised bungalow, 2+2 bedrooms, 2 bathrooms, large deck. Quality built on quiet paved road in Green Valley. Asking $87,500.

ALSO: Lot for sale in Green Valley on paved road, quiet street, drilled well and sewage services, 80'x150', price $18,000. Tel.: 525-1206 or 525-4625. 18-1c

Century 21
ALGUIRE & BROWNELL
904 Tollgate Rd. 933-5154
®/TM - Trademarks of Century 21 Real Estate Corporation. Each office is independently owned and operated.

APPLE HILL–16.19 acres. Modern 2+1 bedroom bungalow, 2 storey, 26'x36' hobby barn, gazebo. 20 min. from Cornwall. Asking $129,500. Call Claire Lalonde 933-5154 or 938-2761.

WESTLEY'S POINT–Winterized cottage. Two bedrooms, kitchen, dining area, large family room. 79' waterfront on Lake St. Francis. Call Charles Giroux, Associate Broker 933-7985.

CENTURY 21
ALGUIRE & BROWNELL
REAL ESTATE LTD.
904 Tollgate Rd. 18-3p
Cornwall, Ont. K6H 5R6

Real Estate

LANCASTER area, 20801 Old Highway 2, 3-bedroom brick bungalow, garage, 4 acres, reduced price. Open house Sunday, 2-4 p.m., 514-424-0660. 18-1p

FOR SALE
Very Private (Treed Lot) on paved road.
9th conc. Lancaster - 140'x215', Possible to enlarge
$22,000
525-2678 17-2p

HOUSE FOR SALE



233 MacDonald Blvd.
Alexandria
OPEN HOUSE
Saturday, MAY 6, 1-4 p.m.
Sunday, MAY 7, 9 a.m.-4 p.m.
Tel: (613) 525-1674 18-1c

FOR SALE



DUNVEGAN - Why pay rent? 2-bedroom mobile on own lot. Asking $37,000





RENOVATED 3 bedroom mobile on 23 acre hobby farm, 4th of Kenyon. Asking $61,000.

BUILDING LOTS FOR SALE on First and Fourth of Kenyon

Will consider trade

FINANCIAL ASSISTANCE AVAILABLE

TEL: 525-1397 16-tf

AFTER 6:00 P.M. - ASK FOR EDDY OETELAAR

FOR SALE
Pre-owned mobile homes set up in park
(2 and 3 bedrooms)
REAL'S MOBILE HOME CENTER LTD.
GREEN VALLEY, ONT.
525-1555 12-tf

ROYAL LEPAGE
Aim Higher TM

OFFICES
Lancaster 347-1469
Green Valley 525-4163

Associate Brokers:
Diana Macaulay 347-7757
Anne MacDonald 525-1130
Robert Poirier 525-3857

JUST LISTED - RARE OPPORTUNITY - LOCH GARRY WATERFRONT: Spacious, very well-maintained 3BR year round-home on beautiful shoreline lot. PRICED TO SELL AT $139,000 MLS Don't delay, call Anne Macdonald.



OWNER TRANSFERRED: 4-bedroom, 1800 sq. ft. home, 2 baths, garage and full basement. 300'x200' wooded lot. Outskirts Alexandria $135,000 MLS

NEW LISTING: Hobby farm 81 ac., some bush. On Dunvegan Rd. Three bedroom, 2-storey near Century home. Fully renovated. Hilltop setting with barns. Priced for immediate sale. $139,500. MLS

INDUSTRIAL/COMMERCIAL WORKSHOP 4,200 sq. ft. Ideal for tractor/trailer repair shop. Off Main St. Alexandria MLs.

Call Robert for full info. SEE YOU AT THE TRADE SHOW BOOTH #5 near the front stage.

BUILDING LOTS AUCTION

SATURDAY, MAY 13 – 11:00 a.m.

APPROX. 10 MILES NORTH OF CORNWALL

#1 – Excellent high one acre building lot, 200'x242', plenty of mature apple trees, etc. Septic system design plan is done.

#2 – AUCTION AT 11:15 A.M. – 9.55 Acres of mixed hardwood. This lot has 1178 ft. frontage on a paved road (Conc. 1, Roxborough Twp.) This property would make a beautiful location for a single family residence or could be severed for building lots.

Directions: Go north of Bonville approx. 2 miles on Hwy 138 to Conc. 1 Roxborough Twp., turn right, go east 1 mile – south side. The one acre lot is 1/4 mile further east.

These properties WILL BE SOLD on the above date subject to vendor's confirmation.

TERMS: $500.00 Deposit – Balance due on closing May 31, 1995

REAL ESTATE BROKER/AUCTIONEER
CARSON CHISHOLM AUCTION SERVICE
St. Andrews, ON – 937-0201 18-2c

Pre-Construction Price as low as $72,500

Campeau Const.
525-1297

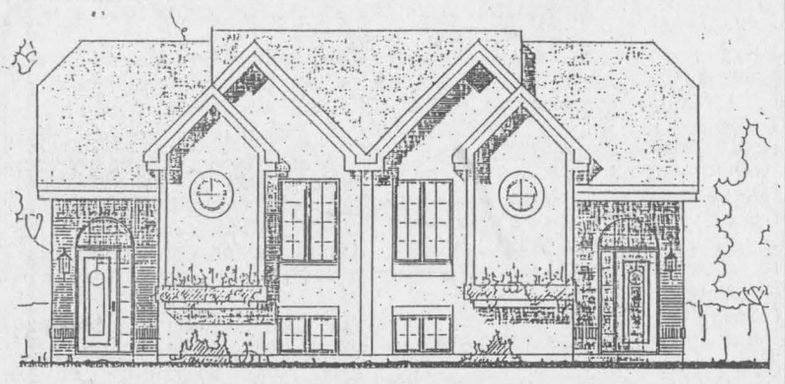

1-2-3 bedrooms, New Development, Semi-detached on Kincardine Street East. 17-2c

Real Estate

BUILDING LOT FOR SALE
1 1/2 ACRES
Entrance done - Evergreen trees
2 miles from Hwy 401 in front of Curry Hill Campground
347-2784 18-2p

M. JEAN CAMERON
REAL ESTATE LIMITED
"Serving the community for over 35 years"



MARTINTOWN - 3 plus bedrooms, brick exterior, finished basement, large screened in deck, fireplace, much more. Priced to sell at $87,900 MLS



HOBBY FARM, 90 acres, 3 or 4 bdrm, barn, pond, sugar bush, stone front, paved drive, great location. Reduced to $119,900 MLS

CHAPEL ROAD BUILDING LOTS. I have several lots on or near Chapel Rd. including waterfront on the Beaudet River starting at just $12,000. MLS

WANTED - Recent activity has left me short of country and village homes in Glengarry. If you are thinking of selling, please call me.

For more information on the above or other properties available in the area, call

CHRIS BIGNELL, Sales Rep.
for M. Jean Cameron R.E.
938-3860
21 Water St., Cornwall

For Sale/To Let

STORE for rent, Main St., Alexandria, $200, good location. Tel. 514-626-1344. 47-tf

WELL built 3-bedroom, double car heated garage, front angelstone, brick bungalow, full finished basement, laundry room, 2 bathrooms, ideal setup for doctor, dentist, hairdresser, etc. Operate from your own home. Call today. Available May 1, 1995, possibly March 31, 1995. Tel. 525-2338. 7-tf

LAKEFRONT: 3-bedroom mobile home with 14'x24' living room addition for rent, $550/month plus utilities. Call Claude, 525-2796. 11-tf

TO RENT: Maxville area, country house with large yard, 3 bedrooms, 2 bathrooms, laundry room. First and last month's a must. No pets. Available May 1, 1995. Call (613) 538-2594. 16-4p

BROWN House area, house for rent or sale, 2 bedrooms, attached garage, two sheds, large lot. For more information 525-2693 after 5:30 p.m. 16-4p

ROOM for rent in quiet house on St. James Street, $300/month everything included except for food and long distance calls. Call after 6 p.m., 525-1912. 17-2p

MOBILE home for sale, 12x54 plus 2-bedroom addition, rented property in Glen Robertson, rental purchase terms available. Tel. 525-3571. 17-2p

IMMEDIATE possession, two 1-bedroom apartments, $52,000; $2,000 down, balance vendor take back, 9%, Hwy. 34 north, 2 miles, 347-2317. 17-tf

FOR sale: 2-bedroom winterized cottage, located Lancaster, on Raisin River with boat access to St. Lawrence River. Lot size 100' water front 200' deep. Asking price $80,000. Tel. (613) 347-3840. 17-4p

SMALL country home for rent, suitable for single person or couple – $475 plus utilities. Call 874-2761with references. 18-1p

WELL built 3-bedroom, double car heated garage, front angelstone, brick bungalow, full finished basement, laundry room, 2 bathrooms, ideal setup for doctor, dentist, hairdresser, etc. Operate from your own home. Call today. Available May 1, 1995. Tel. 525-2338. 18-tf

3 HOUSES for rent, new 2-bedroom, 3-bedroom farmhouse and 4-bedroom farmhouse. Call for details at 347-3611. 18-2c

2-BEDROOM cottage for rent, available July 1st, Curry Hill, Lefebvre Blvd., fully insulated. Apply at 347-2583 or at night 347-2889. 18-2c

SMALL country home for rent, suitable for single person or couple – $475 plus utilities. Call 874-2761 with references. 18-1p

ALEXANDRIA south end, close to IGA, 3-bedroom main floor, pool. Utilities included. 525-3419. 18-1c

DUPLEX for sale, new windows, renovated, centre town Alexandria, income $9,180, asking $78,000 o.b.o. Evenings Tel. 874-2508. 18-2p

Apartments

2-BEDROOM apartment for rent in Alexandria, $370 a month plus utilities. For info. call after 5 p.m. 931-3371. 15-4p

BRIGHT and spacious 2-bedroom basement apartment, corner of Peel and Sandfield, Alexandria. Utilities not included. Available June 1. Tel. 525-4777 after 5 p.m. 15-4p

1-BEDROOM apartment available June 1st, washer/dryer hookup, fridge and stove supplied. Apply Brown House, 347-2583 or nights 347-2889. 17-2p

2-BEDROOM apartment for rent, 1 mile south of Green Valley, washer and dryer hookup, available immediately. Tel. 347-2889 or 347-2583. 17-2c

AVAILABLE immediately, 3-bedroom, 2 bathroom, completely renovated, fully insulated garage, for rent, 1/2 km Hwy 43, $600 plus utilities. Tel. 525-4395. 17-2p

FOR RENT: good condition, 3-bedroom, washer-dryer hookup, $469 monthly. Spacious luxury 2-bedroom apartment with washer-dryer hookup, $399 monthly. 1-bedroom fridge and stove, $339 monthly and $369 monthly. (1) **FREE** TV connection...(2) Parking and yard...(3) Good neighbors...525-5987. 17-2c

DALKEITH village, upstairs apartment, 4-1/2, $350/month. Tel. 874-2695. 17-2p

Apartments

2 and 3 BEDROOM apartment, fridge and stove, heating, hot water incl., washer/dryer, parking and renovated. Tel. 525-1935 or 874-2004, 525-2125. 35-tf

HOUSE apartments for sale, $29,000 and up, $2,000 down, $300 per month, heating $37 per month. Tel. 874-2004, 525-1935, 525-2125. 37-tf

3-BEDROOM apartment available immediately, Catherine St. East, Alexandria, $450 per month plus utilities; Alexandria Drug Mart, Tel. 525-2525. 40-tf

LARGE 2-bedroom apartment above Hope's Auto Parts, 38 Main Street, heating included, water and electricity not included. Available immediately. Tel. 525-1330. 4-tf

ALEXANDRIA – 1 and 2 bedroom apartments available in a beautifully renovated older building from $440/month, utilities extra. References and first and last month required, one month free. Tel. 525-3288. 5-tf

1-BEDROOM apartment, $525/month utilities included; 2-bedroom, $625/month, utilities included. Contact J. P. Levert at 525-2338 for more information. 5-tf

BRAND New – nice and clean 1 bedroom apt., $350/mo. + utilities. Lots of parking. Available now. Ph. 346-2317. 6-tf

MODERN bachelor apartment, Hope Building, with fridge and stove, utilities not included, available immediately. Tel. 525-1330. 8-tf

BACHELOR apartment upstairs. Utilities not included. Harrison St. Available immediately. Tel. 525-1330 or 525-2339. 8-tf

FOR RENT: Alexandria, 68 Main Street S., one 1-bedroom apartment, asking $350 per month plus utilities; one 2-bedroom apartment, asking $410 per month plus utilities. For info and showing call Liette Ricard rep Sauve R E Ltd., off 525-2940, res. 347-2793 evenings. 8-tf

2-BEDROOM upstairs apartment, $401, available May 1st; one-bedroom upstairs apartment, $351, available immediately, utilities not included. Tel. 525-1955. 11-tf

AVAILABLE May 1, one-bedroom, 4-piece bath, private entrance and driveway, light and heat included, suitable single person. No pets. Tel. 525-1526. 17-2p

2-BEDROOM basement apartment, just renovated, washer/dryer hookup, parking, available immediately, utilities not included. No pets, 279 Chisholm St., 525-2845 after 5. 17-4p

GLEN SANDFIELD – 3-bedroom duplex, $350/month plus utilities. Tel. or Fax 347-7244. 18-1c

AVAILABLE immediately, 1-bedroom living room with balcony, equipped kitchen, full bath on Lake St. Francis, $400/monthly utilities included. Tel. 347-2649. 18-2p

IN LANCASTER 2-bedroom apartments, large 900 sq. ft. units, quiet building, coin washer and dryer, $439/monthly plus utilities, main level or second floor. Tel. 525-4321. 18-2c

1-BEDROOM apartment in Alexandria, available immediately, $390 per month utilities included, own parking. Tel. 525-3005. 18-2p

1-BEDROOM apartment; 2-bedroom. Contact J. P. Levert at 525-2338 for more information. Available May 1st. 18-tf

1-BEDROOM apartment, 26A Main St. South, Alexandria, available immediately. Tel. 525-1969. 18-tf

FOR RENT: 2-bedroom apartment on MacDougall Ave., available immediately. Call 525-3694. 18-2p

LANCASTER – 2-bedroom, fridge and stove, carpeted, available immediately, $385 plus utilities. Tel. 347-3684. 18-3p

1-BEDROOM basement apartment in Alexandria, utilities included, available immediately. Call 525-4849 after 5 p.m. 18-2p

2-BEDROOM apartment for rent, blinds included, air conditioner, centre town, washer-dryer installation, parking, backyard, available June 1. $375 month. Evenings call 874-2508. 18-1p

FOR RENT: 2 bedroom apartment, upstairs, $390 monthly, utilities not included, available June 1. Tel. 525-2368. 18-2p

SMALL apartment for rent. Tel. 525-1518. 18-tf

MOBILE home for rent, 3 bedrooms, available June 1. References required. Real Mobile Home, 525-1555. 18-tf

2-BEDROOM apartment, 2 miles north of Alexandria, $400 monthly, available June 1st. Call after 5, 525-3046. 18-3p

FOR RENT: brand new 2 bedroom upstairs apartment, available June 1st, $400/month plus utilities. Tel. 525-1476 or evenings, 936-1211. 18-4c

BELLEVUE Apartments, 2-bedroom, stove/fridge included, June 1st. Tel. 525-3008. 18-2p

ALEXANDRIA: 2-bedroom apartment, available June 1st, $349 plus utilities, washer/dryer hookups. Tel. 527-2670 after 6 p.m. 18-2p

MAXVILLE: 2-bedroom, private entrance, large verandah, carpeted, fridge and stove, newly decorated. Tel. 527-1025. 18-2p

ALEXANDRIA: 2-bedroom apartment, recently renovated, available immediately, $378 plus utilities. Tel. 527-2670 after 6 p.m. 18-2p

LANCASTER: 1-bedroom apartment, private entrance, $300 a month. Tel. 347-3443. 18-tf

FOR RENT: North Lancaster facing school, one large, 2-bedroom apartment, affordable rent, parking, yard, for information, Liette Ricard, res., 347-2793, office 525-2940. 18-1p

ONE BEDROOM APARTMENT
AVAILABLE IMMEDIATELY
NEWLY RENOVATED
All utilities included
$500 monthly
136 Main St. South
Alexandria
Tel: 525-1782 18-tf

Room/Board

SAVE–HYDRO, HEATING
Why not rent a room? All new furnished, refrigerator included. Kitchen rights.
15 min. from Alexandria.
Price $250.00/monthly.
Available NOW
Call 347-3264 17-2p

For Service With A Smile
ADVERTISE WITH THE
GLENGARRY NEWS

Wanted

WANTED – to buy a Massey Harris Pony for parts. Call 932-3685. 18-2p

WANTED: Good used pagewire, Kenny, 527-5468. 17-2p

WANTED: Scrap metal, steel, copper, aluminum, batteries and cars. Call Robert 525-0562. 18-2p

Scrap cars making your place untidy?
WE WANT IT!!!
Will have your scrap metal picked up and your old wreck
vehicles towed away at
NO COST TO YOU
For further info. call
Len Jaeck at 525-3503
or The Legion at 525-2213 18-20spk

PAYING IMMEDIATE CASH

For complete estates, households, liquidations, antiques, furniture, gold, silver, sterling, jewelry, hat pins, clocks, pocket and wrist watches, coins, stamps, military items, old postcards, collectibles, etc.

Specializing in house sales, estates, close outs, liquidations, bankruptcies

THE AUCTION GALLERY
450 Seventh St. West
Cornwall
(Our permanent location)
933-3364
Open Monday to Saturday
10:00 a.m. to 4:00 p.m.
We will also be open SUNDAY, MAY 7 10:00 a.m. to 6:00 p.m.
House calls and appraisals by appointment 18-1c
Save this ad for future reference

Business Opportunities

CORNWALL ETHANOL PLANT
SHARES AVAILABLE
Seaway Valley Farmers Energy Co-operative
Christine Murray
527-1258 18-1p

Farm Machinery

OLIVER 40 combine, grain head and pickup 20'4" dia. grain auger, Ford 530 baler, fertilizer spreader, 3 pth, 9' dia. steel, stock tank, 2 grain storage bins aerated, 100 ton each and one 60 ton and 2 feed bins, 3 tons each. Tel. 347-2530.

TR 75 New Holland combine, 1370 Case tractor with duals, 1465 White tractor, John Deere 7000 corn planter, 15 grain drill, 19' Ease On cultivator, snowblower and much more. Tel. 346-2440.

INTERNATIONAL tractor, 434, diesel with loader, #1501; JD haybine #1209; Int'l hay press #47. Tel. 1-514-265-3086. 17-4p

FORDSON Major diesel tractor, in excellent condition, with snowblower and scraper blade. Tel. 347-2652. 17-2p

JD 2-row corn planter, JD fergilizer boxes for 4-row #494 corn planter, IH 12' cultivator, Allied 40' grain auger, 10' Dunhan lyer, direct-cut for JD #3435 harvester. Tel. 527-3260. 17-2p

ALLIED grinder-mixer, International 46 baler, 205 International combine, 6 c.c. cab for sale or trade for cattle. Tel. 932-9111. 17-4p

DOUGLAS 3 pth 6' finishing mower for sale, like new. Tel. 525-1561. 17-2p

CASE International 595 manure spreader, hyd. end gate, splash guard, regrooved tires, 2 years old, mint condition, spread 40 loads. Tel. 613-678-5427. 18-2p

MF50 tractor, diesel with cab and front-end loader, plow, chain. Asking $4500. Very clean. Tel. 525-4319. 18-2c

WANTED: McCormick Deering threshing mill and grain binder, good condition. Tel. 527-5417.

MASSEY Ferguson baler, MF-10, good condition, always stored inside. Tel. 874-2571.

MASSEY Harris Pony for sale. Call 932-3685.

40-FOOT mow pipe elevator, Wic straw chopper, New Holland 717, forage harvester, 8-foot hydraulic manure agitator; hay rake, 7-foot mower and land roller. Tel. 347-2831 (day), 347-7437 (evening). 18-2c

200-GALLON Century 3-pt.-hitch sprayer, field ready. $325, Fraserloch Farms, 527-2572.

MF square baler, 224 with 212 thrower, and two 20-ft. hay wagons, excellent condition. Tel. 538-2563. 18-2p

KVERNLAND 121 cultivator, good condition, purchased larger unit. Tel. 347-3423. 18-2p

JOHN Deere 300 lawn tractor, mower and tiller, good condition. Tel. 347-3423. 18-2p

8-FOOT Allied spring tine cultivator. Tel. 525-3244. 18-1p

FOR SALE: New Holland baler model 68, side delivery rake. Tel. 525-1210. 18-1p

ST-ONGE & PERREAULT INC.
JOHN DEERE
VENDEUR JOHN-DEERE DEALER
SERVICE
1700 Ste-Catherine,
St-Polycarpe, Québec

USED TRACTORS
–JD 6400 4x4, cab, 1000 hrs.
–AC 7010 cab, air cond.
–MF 2705 cab, air cond, duals
3–JD 4450 4X4, cab

JD 9400 COMBINE, 4wd
600 hours,all equipped
JD 9500 4x4, all equipped

USED MACHINERY
–JD 1209 mower/cond.
–JD 328 baler w/40 thrower
–JD 750 no till, 15', like new
–WillRich cultivator, 25 ft. w/dbl basket
–JD 7200 corn planters, 4-row
–JD7000 corn planters, 4-8 row
–NH 488 haybine
–NH 479 haybine (choice of 2)
–NH forage box, very clean
–JD 327 baler w/30 thrower
–IH 425 baler w/thrower
–IH 435 baler like new)
–JD 1010 cultivator, 28' with dbl bsk
(514) 269-2353 (for 347 exchange)
1-800-363-5397 18-1c

Best Buys In Used Tractors

USED TRACTORS
–IH 454 w/loader, new paint
–Case 1494 w/cab, low hrs.
–Case 1594 w/loader
–Case 7120 4-wd tractor, clean, AC
–Case 2090 w/cab, tires 20.8x38
–Case 970 w/cab
–Case 885 tractor, Rops canopy
–Case 685 4-wd w/loader
–Leyland 384 tractor
–White 1370 4-wd with loader.
–IH 1086 2-wd, cab, 20.8x38
–IH 444 diesel tractor w/loader
–JD 850, 4-wd, low hrs.
–Kubota M7590DT, 4-wd, AC
–JD 3130, low hrs.

USED CRAWLERS
–Good Selection of Used Crawlers

USED LOADERS/BACKHOES
–Good choice of 580 Series Backhoes
–2-wd and 4-wd models available
–Various models with low hours
"FINANCING AVAILABLE"

GRAIN DRILLS
–Good choice of Grain Drills
–5100 grain drill 18x7, DD openers, press wheels
–IH 510 grain drill 18x7

USED CULTIVATORS
–Good selection 8' to 18.5'

DISK HARROWS
–Good Choice from 12' to 21'

USED PLOWS
–Good Selection on Models
–3-4-5-6 Bottom Plows
GOOD FINANCING AVAILABLE"

MARLEAU GARAGE LTD. 18-1c
ST. BERNARDIN, ONT.
(613) 678-2033 FAX (613) 678-2923
CASE

SUPER DISCOUNTS ON USED EQUIPMENT
We Need Your Trade-In

USED LAWN TRACTORS
1–JD 216, 48" cut
2–FORD LT-11, 38" cut

USED MACHINERY
1–Case IH snowblower, Model 80
2–JD 2600 4-furrow plow
3–NH 489 haybines
1–NH 1495 haybine with hay and grain head
1–Hesston PT-10
1–Case IH 1190 mower/cond.
1–NH 488 haybine
1–NH 575 baler
1–NH 650 round baler
1–MF 124 baler
1–NH 310 baler
1–NH 320 baler and thrower
2–JD 336 balers and throwers
1–IH 430 baler
1–NH 315 baler/thrower
2–MF 12 balers
1–NI 551 baler
1–Ford 501 rake
1–Kuhn Tedder
1–IH 56 forage blower
2–Geo White 200 gal sprayer
1–Dion 750 forage harvester
1–NH 900 harvester
1–NH 892 harvester
1–NH 770 Harvester with 2 heads
1–KEWANEE hay elevator, 51 ft.
2–Dion forage boxes
1–NH Super 717 harvester w/head
1–Badger 2600 harvester, 2 heads
1–NH 970 grain head (15 ft.)
1–MF 72 combine
1–A/C Model E combine
1–Papek grinder/mixer
1–Flex-i-coil post drive

FERNAND CAMPEAU et Fils Inc.
NEW HOLLAND

After the sale. . . It's the service that counts!

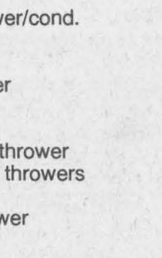

Open: Mon.-Fri. to 5:30 p.m.
Saturdays 8 to noon
Dalhousie Station
(514) 269-2737
For Lancaster exchange.
Elsewhere Call Toll Free
1-800-690-2737 18-1c

CLASSIFIEDS GET RESULTS

Produce

TO RENT or lease: heifer pasture land about 60 acres – fresh drinking water supplied, easy access. P. Janssens 525-4795. 15-4p

103 ACRES of clear, mostly tiled land. No buildings on property. Between Apple Hill and Martintown. For further information call 346-2440. 16-4p

FENCE posts for sale, all sizes, corner post 10 foot long, 18-20 in. in diameter. Tel. 613-538-2594. 16-4p

CERTIFIED Maple Glen soyabean seed, $11.25 per 25 kl. Fraserloch Farm Ltd., Tel. 527-2572. 17-4p

HAY second cut alfalfa, also good quality first cutting grass, $1.75 per bale, Fraserloch Farm Ltd., (613) 527-2572. 17-2p

PASTURE available with bull. One pasture available with no bull. Will do your trucking free. Raymond Decoste, 874-2588. 17-4p

MAPLESEED

A name that has served you well for years!
- Reliable Varieties
- Accurate Mixes
- Exceptional Value

Available from
ALEXANDRIA MILLING LTD.
Alexandria (613) 525-1973
and
DALKEITH FARM SUPPLIES
Dalkeith (613) 874-2434 18-2c

Farm Machinery

4-row MF Corn Planter, 520 MF Disk; 33 MF Drill Seeder; 880 MF Plow, 4/16"; 100 Gallon 3 Point Hitch Sprayer, All In Excellent Condition, Guaranteed.
Glengarry Auction Service
525-2840. 18-1c

USED TRACTORS
1–FORD 3000, very low hrs, power steering
1–JD 710, power steering
1– COCKSHUTT 1250, gas and cab
1–FORD 8N with forklift
1–JOHN DEERE Backhoe
1–MF 165
1–Ford 5[illegible] SOLD

Good Selection of USED LAWN TRACTORS

Good selection of Equipment for Spring Work

NEW WOODSPLITTERS

We buy Used Farm Tractors 30, 40 and 50 hp with or without loaders - TOP DOLLAR PAID

TROTTIER SALES CENTRE
Hwy 34 South, Alexandria
525-1925 18-1c

TROTTIER
FARM EQUIPMENT LTD.

NEW TRACTORS
FORD 1[illegible] SOLD FORD 3930
FORD 5640 4x4 cab FORD 7740
FORD 1620, Turf FORD 1920, 4x4

USED TRACTORS
1–FORD 7600 cab and loader
1–IH 250
1–Ferguson, g[illegible] SOLD
1–Ford 9N
1–MF 135 power steering, cab

USED DISC HARROWS
Chain harrows - 13' and 15'
YETTER ROTARY HOE
3 pth, model 3415,like new

New Tandem Spreaders
Models 185, 195 in stock
Model 155 Spread[illegible] SOLD
USED SPREADERS
NH-512, 513 an[illegible] SOLD of each)
Loaders and buckets in stock
Vreton ROCK BUCKETS
Used 3 pth fertilizer spreaders

3 pth wood splitter
3 pth, PTO circular bench saw
6, 10 and 12 ton wagons
Normand dump trailers, 5 and 8 tons
H&S - 9'x18' bale racks
Feeder Wagons

GOOD SUPPLY OF NEW NH HAY EQUIPMENT

NEW HAY EQUIPMENT
NH 488, 492 and 499 mower cond.
NH 630 and 650 round balers
NH 411 and 415 disc-bines
NH 163 tedder
NH #60 blowers
H & S tedders and bi-fold rakes
1–Bi-fold rake, 12 wheels

USED HAY EQUIPMENT
1–NH 479 mower/cond.
2–NH 489 mower/conds.
1–HesstonPT-10
1–A/C 9 ft. mower/cond.
1–MF 200 forage harvester
1–MF 224 baler very good

TROTTIER FARM EQUIPMENT LTD.
NEW HOLLAND
FORD NEW HOLLAND
Hwy 43, Alexandria
Tel. 525-3120
or 525-4009

FORD & NEW HOLLAND
Authorized Sales & Service
BUSINESS HOURS
8 a.m. to 5:30 p.m.
Sat. 8 a.m. to 12 noon 18-1c

Produce

FOR SALE: ash, 4"x8"x20'. Tel. (613) 673-5617. 17-2p

CERTIFIED, common seed: alfalfa, alsike, timothy, red clover, brome, trefoil, forage mixes, Funk seed corn and sweet corn. Arnold MacRae, 874-2327. 17-4p

FIRST cut alfalfa timothy hay for horses. Tel. 527-3260. 17-2p

HAY, 1000 square bales good quality first cut alfalfa and timothy; also, 500 bales clover. Will deliver. Call 525-2657 after 4 p.m. 17-4p

DONALD oats, Leger barley, Donald and Ogle oats mixed; spring wheat. Jack Kitchen, 18776 McGillivray, 528-4240. 17-4p

HAY, first cut, timothy-alfalfa square bales, no rain. Ferme Massie Inc., Tel. 525-1561. 17-2p

5x5 ROUND bales, stored inside; also double horse trailer. Tel. 525-1364. 17-2p

RED clover seed, cleaned, $1/lb. Tel. 347-2264. 17-4p

STRAW for sale. Tel. (613) 524-2060. 18-3p

FIVE-ACRE tree farm, 1480 Conc. 7 St. Bernardin, 2-3 foot Colorado Blue Spruce, $20 to $30; Heart nut trees $12; Russian Olive, Red Oak, Silver maple, Ohio Buckeye, Amur maple, pines, perennials. Shrub and tree pruning service. Tel. 678-2285. 18-3p

CLEANED, double cut red clover seed, $1 per pound. Mugo pine, blue spruce and apple trees, Franklins' Farm, 525-3469. 18-2p

HEIFER pasture available in Laggan area. Call 525-2216. 18-2p

HAY for sale, 4x4. Tel. 525-3749. 18-1p

50 ACRES of pasture for rent, McCrimmon area, water and electric fence on site. Tel. 613-225-3664 or 525-3597 weekends. 18-2p

TIMOTHY seed for sale. Bruce McDermid, Moose Creek, 538-2320. 18-3p

STRAW, $1.50/bale. Tel. 525-3770. 18-1p

STRAW for sale, day 347-2831, evening 347-7437. 18-2c

Livestock

SERVICE age Limousin bulls for rent, third and fourth cross. Apply at Shaver Hill Farms, Summerstown Station, Tel. 931-2852. 17-2p

WANTED: to buy, one young female pigmy goat; also wanted 3 females guinea fowl. Tel. 528-4255 after 6 p.m. or leave message. 17-2p

LIMOUSIN bulls, quality pedigreed, performance guaranteed. Tel. 613-673-4311. 18-3p

FOR SALE: Purebred quarterhorse mare, registered, trained for English and Western saddle; quarterhorse colt, 2 yrs. old. Can be registered. Call after 5 o'clock or contact Paul Campeau, North Lancaster, Ont. 347-3312. 18-1p

FULL blood Blonde Aquitaine bull for sale. Tel. 1-613-534-2664. 18-1p

2 PUREBRED cows 2nd calver, due at the end of May, 4th calver due at the end of June. George Corput, 347-2128. 18-2c

FOR sale: Yellow Golden pheasants, Black Rosecomb Bantams. Jim Humphries, 147 St. Paul St., 525-1154, Alexandria. 18-1p

FOR sale: Good Polled Limousin cow with calf, both E.B.I. sired; 6-year-old Limousin cow, 2 calves, in July or August; heifer, 2 calves in July. Call Richard or Carol 678-6640. 18-3p

FOR sale: 3 Limousin bulls, all dehorned or polled, E.B.I. sired by Polled Pilot and Polled Canuck. Call Richard or Carol, 678-6640. 18-3p

FOR sale: Aberdeen Angus bull, 2 years old, crossbred Charolais. Call after 6 p.m. 347-2800. 18-3p

OPEN Holstein heifers. Tel. 874-2140. 18-1p

SIMMENTAL bull, full blood, 13 mos., good breeding. Tel. 347-3489. 18-2c

2 HEREFORD bulls, service age, 15 mos. old, approx. 1100 lbs. each, from registered p.b. stock. Tel. 347-7217, leave message. 18-3p

2-14-months-old Simmental open heifer for sale. Tel. 613-874-2574. 18-1p

SEVEN Hereford cross heifers, goats two nannies and four kids (2 males, 2 females). Tel. 525-0993. 18-1p

CHEROKEE 2-horse trailer, $2500. Tel. 525-3770. 18-1p

HOLSTEIN breeding age bulls for sale. Tel. 347-2831 (days), 347-7437 (evenings). 18-2c

I buy all kinds of horses also
"Meat Horses"
(613) 678-3120
Call Collect 3-16p

Help Wanted

YOUNG ambitious hair stylist, want your own business, rent a salon within a salon, for further information call Barbara (613) 937-0193 or 932-5149 evenings. 17-4p

DISCOVERY toys – the whole child is our business, make it your's! It's easy and fun to earn extra income in this flexible home based business, no quotas, free kit option. Tel. 514-624-3443. 18-4p

WE are looking for 2 or 3 key people to open a financial services office in this area. Experience not necessary. We will train. For an interview call Bruce Quesnel or Fairley Kennedy, 937-4499. 18-2p

IF YOU ARE LOOKING FOR A MEANING TO YOUR LIFE...
L'ARCHE LA CARAVANE
Founded by Jean Vanier, l'Arche is an international organization inspired by Christian values. L'Arche seeks to provide persons having an intellectual deficiency with a community and family-like atmosphere which allows personal and spiritual growth for all.
We would like to meet you. We need helpers who would be willing to live in our homes with people with intellectual disabilities. L'Arche will provide you with food, lodging, and financial remuneration. Living at l'Arche is more than a job: it's a way of life that is at times simple, yet demanding, humble, yet intense. We are also searching for friends and volunteers who would be ready to share their talents and spirit of fellowship.
If you are interested, write to us at:
L'ARCHE LA CARAVANE
RR2 Green Valley
Ontario K0C 1L0
or call: (613) 347-1377 18-3c

Work Wanted

WILL do relief milking, experienced, a.m. and p.m. Tel. 525-1933. 17-2p

WOULD like to babysit children in my home Mon.-Fri. Plenty of books, toys, and fresh air. Tel. 347-1973. 18-1p

MOTHER of two, will babysit children full-time or part-time in my home, from infant up to the age of eight, five days a week. Centre of town, large fenced backyard. Bilingual. Healthy snacks. References if wanted. Call 525-5365, ask for Rachel. 18-2p

MAXVILLE: Mother of 2 will babysit, days or evenings, large yard, quiet street. Beverley, 527-1090. 18-1p

Help Wanted

HERB'S RESTAURANT
WAITRESS WANTED
For more information call Natalie
525-3912
or
678-6445 18-2c

HEY ALEXANDRIA! WE NEED YOUR HELP

We have 5 exchange students who would love to live in Alexandria with your family for one high school year. All 5 high school students are between 15 and 18 and were carefully selected from amongst hundreds of applicants. They all are excellent students and speak some English already.
All you need to do is provide a bed, meals, and a loving family environment. The students are fully insured and bring their own spending money.

THE 5 STUDENTS ARE:
BENJAMIN: A competitive tennis player (Germany)
TORUNN: She's a well-rounded athlete! (Norway)
SANTIAGO: An extroverted boy who plays the guitar (Colombia)
KATHRIN: A quite girl who reads and plays piano (Switzerland)
BREE: She's a fantastic swimmer and skier (Australia)

WE REALLY, REALLY NEED YOUR HELP!
Please call Andrea at 1-800-263-2825
a non-profit organization
EF Foundation 18-1c
PLEASE LEAVE A MESSAGE IF YOU GET THE MACHINE

Conseil scolaire public de
STORMONT, DUNDAS & GLENGARRY
Public School Board

requires for September 1, 1995
PRINCIPAL and VICE-PRINCIPAL POSITIONS

In addition to the requisite qualifications for the position, the successful candidate will have a broad background encompassing a combination of training and experience, with increasing exposure to leadership positions and opportunities.
The candidate's work history will demonstrate a strong commitment to public education.
Candidate's must be prepared to be placed in either Elementary or Secondary Schools.
Telephone applications, followed by the submission of written material, will be received by the undersigned until May 5, 1995 by:

Mr. James W. Dilamarter
Director of Education
902 Second Street West
Cornwall, Ontario
K6H 5S6

"EMPLOYER ASSURANT L'ÉGALITÉ D'ACCÉS À L'EMPLOI"/"AN EQUAL OPPORTUNITY EMPLOYER" 18-1c

SEEKING EXCELLENCE THROUGH EDUCATION / L'EDUCATION, LA VOIE DE L'EXCELLENCE

Le président du Conseil, ART BUCKLAND, Chairman of the Board
Le président de la SLF ETIENNE ST. AUBIN, Chairman of FLS
Le directeur de l'éducation JAMES W. DILAMARTER, Director of Education

Glengarry Inter-Agency Group Inc.

Highway 34 South
Alexandria, Ontario K0C 1A0

The Glengarry Inter-Agency group seeks a francophone Adult Day Program Supervisor to develop and implement a program for frail elderly francophone clients in Glengarry County in accordance with the guidelines of the Ministry of Health.
The successful candidate will have:
- a background in Gerontology, social work, health care or equivalent
- experience with the elderly
- knowledge of nutritional and social needs of the clients group
- creativity and enthusiasm to plan for individual needs
- ability to recruit, train and supervise volunteers
- ability to interact with and support care givers of clients
- ability to promote the program
- C.P.R. qualifications an asset

Competitive salary and benefits package.
All C.V. received in confidence until May 24th, 1995 18-1c

Groupe Inter-Agence Glengarry Inc.

Route 34 sud
Alexandria (ON) K0C 1A0

Le groupe Inter-Agence Glengarry est à la recherche d'une personne francophone pour l'implantation et le développement d'un programme de jour pour les personnes francophones âgées et les adultes qui présentent un handicap ou un trouble cognitif dans le comté de Glengarry. Ce programme est sous la direction du Ministère de la Santé.
Critères demandés à la personne qui dirige ou coordonne le programme de jour pour adultes:
- Antécédents dans le domaine de la gérontologie, travail social, soins de la santé ou l'équivalent,
- Doit avoir de l'expérience avec les personnes âgées
- Connaissance en nutrition et besoins sociaux de sa clientèle,
- Habilité à recruter, former et superviser ses volontaires,
- Sens de créativité et d'enthousiasme afin de planifier selon les besoins des individus
- Avoir une liaison active avec les personnes de soutiens
- Habilité à promouvoir le programme
- Le cours de R.C.P. serait un atout.

*Salaire compétitif avec bénéfices.
Tous les curriculum vitae seront traités avec confidentialité et doivent être reçus au plus tard le 24 mai 1995. 18-1c

Services

TYPING – Will type manuscripts, books, cookbooks, etc. on my computer in my home or on your equipment. Experienced on PCs and Macs. Tel. 525-2757. 7-tf

THE "Perfect Handyman," construction, renovations, vinyl siding, roofing, etc. References available, low price, free estimate. Call Robert, 525-2197. 11-8c

ENJOY a worry free vacation, responsible, experienced person will feed, water, exercise and love your dog or cat in your own home. Call for details, 874-2062. 15-4p

SMALL business owners. Tired of working a full day and then spending your leisure hours keeping the books up to date? Can't afford an accounting firm to do it for you? Let me help. I'll do your bookkeeping for you. Reasonable rates. Ask for Nancy. 525-0818. 15-4p

MUSICIANS, singers, music teachers. Stott's Music offers a personal music service at very competitive prices, for all of your music needs. Sheet music, books, instruments, accessories and much more. Available at your request. Tel. 527-1489. 17-4p

SPRING fine tuning, at home oil change service. Also, various mechanical repairs. Ask for Sean, 613-525-0799. 18-1p

RETIRED contractor seeks small renovation or home/landscape improvement work, 40 yrs. exp. Tel. 525-1949. 18-2p

Help Wanted

Services

P.G. CONTRACTOR
- Form Interior
- Exterior Painting
- Patios
- Decks to General Renovations

FREE ESTIMATES
Call Phil Etherington 18-1c
525-0352

R&R DISCOTHEQUE
- Pop Hits • Rock and Roll
- Western • Irish and Scottish
- Waltz and Polkas • Stage Lights

PACKAGE DEAL - SPECIAL!
Tel: 525-0992 or 527-1598 11-tf

BOUCANE'S C.D. SOUNDS
- Parties
- Weddings
- Stags
- Etc.

MOBILE DISCOTHEQUE
RR #5
Alexandria, Ont. Telephone
K0C 1A0 525-2163
12-tf



ALEXANDRIA MAINTENANCE SERVICE
Residential
Commercial
Industrial
- Doors and windows distributor
- Cleaning: ceiling, walls and floors
- Exterior and interior windows
- Steam Carpet Cleaning
- Joint repairs - Painting
- Lawn care • Hedge trimming

FREE ESTIMATES - Special Senior Rates!
525-2131
Yvon Brisebois, estimator 18-tf

ELECTROLUX
AUTHORIZED DEALER
EUGENE DUCHARME
932-6023 525-4513
We service all makes and models.
Free pick up and delivery.
Vacuum cleaners • Central vacuums • Shampooer-Polishers
18-5p

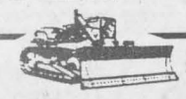

THEO WILLEMS EXCAVATION LTD.
R.R. #2 - ST. EUGENE, ONTARIO K0B 1P0 - PHONE 674-5526 FAX 674-2712
FOR SALE
QUALITY SCREENED TOPSOIL
MIXED WITH COMPOST
U Pick Up or We Deliver
Dealers Welcome 18-12c

Help Wanted

Help Wanted

The Stormont, Dundas and Glengarry County Roman Catholic Separate School Board will accept written applications for the following position, as of the end of June 1995,

CONFIDENTIAL SECRETARY

You will provide secretarial support for the Assistant Director of Human Resources by prioritizing work, screening calls, making decisions and keeping a calendar of events, while maintaining integrity and confidentiality of information.You will also provide secretarial support for the Director of Human Resources.
If you possess a community college degree in secretarial arts or equivalent, have thorough knowledge of word processing, are able to type at least 60 words per minute and to write 100 words per minute, possess excellent interpersonal skills and be fluent in oral and written English and French, please forward your application and curriculum vitae, prior to 4:00 p.m. on May 19, 1995, to:

Alice Yvonne Wilson, Human Resources Department
SD&G Separate School Board
835 Campbell Street
Cornwall, Ontario K6H 5S8

Our Board is an equal opportunity employer and encourages applications from aboriginal peoples, persons with disabilities, visible minority groups and women.
We thank all who apply, but advise that only those applicants to be interviewed will be contacted by May 31, 1995.

Alphonse Lafrance, Chairperson of the Board
Roger Davidson, Director of Education

Le Conseil des écoles séparés catholiques des comtés de Stormont, Dundas et Glengarry requiert, à partir de la fin de juin 1995,

SECRÉTAIRE PARTICULIÈRE
OU
SECRÉTAIRE PARTICULIER

Vous offrirez un soutien de secrétariat à la Directrice adjointe du Service des ressources humaines en établissant les priorités, assurant le filtrage des appels, prenant des décisions et maintenant un calendrier des activités tout en maintenant l'intégrité et le caractère confidentiel de l'information. Vous accorderez aussi un soutien de secrétariat à la Directrice du Service des ressources humaines.
Si vous possédez le diplôme du collège communautaire en secrétariat ou l'équivalent, maîtrisez le traitement de textes, pouvez dactylographier au moins 60 mots la minute et écrire 100 mots la minute, possédez d'excellentes habiletés interpersonnelles, et maîtrisez le français et l'anglais oral et écrit, veuillez, s'il vous plaît, faire parvenir votre demande par écrit, avant 16 heures, le 19 mai 1995, à: Alice Yvonne Wilson, Service des ressources humaines, le Conseil des écoles catholiques de S.D. & G., 835, rue Campbell, Cornwall, Ontario K6H 5S8.
Nous souscrivons à l'équité en matière d'emploi et encourageons les demandes des autochtones, des personnes handicapées, des membres d'une minorité raciale et des femmes.
Nous vous remercions de votre intérêt et vous avisons que nous communiquerons seulement avec les personnes invitées à une entrevue, avant le 31 mai 1995.

Alphonse Lafrance, Président du Conseil
Roger Davidson, Directeur général 18-1c

Services

dude
Serving You For 15 Years
MOBILE DISCOTHEQUE
Weddings • Stags • Parties
Call John Willard
525-3203 11-spk

Repairs and painting of barn roofs, house roofs and walls.
Also protective driveway coating.
Free Estimates
Danny Long
1 (613) 538-2212 15-tf

SKYLARK
MOBILE DISCOTHEQUE
Weddings, Stags, Parties
Music for all ages
Tel: 525-2008 or 525-5013
Jean Seguin 11-tf

A2Z RENOVATIONS
COMPLETE
Residential and Commercial
Alterations and Repairs
REGISTERED
Giles St. Louis
Maxville, Ont. (613) 527-3171

HARLEY DAVIDSON®
OWNERS:
Out of Frame Motor Rebuilds starting at $1200 18-1c
NORTHERN THUNDER CLASSICS
325 MAIN ST. 525-0372



PETER KILPATRICK

Concert Piano Tuner - Technician

- Quality tuning and regulating
- Minor repairs to complete restorations
- Used pianos bought and sold
- Moving and dismantling • Appraisals

Over 25 years experience

Serving all of Eastern Ontario

Tel: (613) 527-3366

43-tfc

CLIP'N TRIM

LAWN CARE

• Cutting, Trimming, Maintenance

• Quality Work • Competitive Rates

• Free estimates

George Corput & Sons, Bainsville

347-2128

18-2c



ROBERT MASSIE

Agricultural Custom Spraying

Applicateur de pesticides agricoles

Fully Licenced - Licence complète

Seed Dealer - Vendeur de semences

R.R. 1
Alexandria, Ont.
K0C 1A0

(613) 525-4353

14-4c

Notices/Auctions **Notices/Auctions**

SPECIAL BEEF SALE

MAY 6 - 1:00 p.m.

40 - 50 head

Cows / cow and calf by side, heifers in calf, OPEN HEIFERS, breeding bulls "Simmental"

Consignment cattle also accepted

SNACK BAR ON PREMISES

Rudy's Farm and Auction Services Inc.

Ron MacDonell, licensed auctioneer

3693 Kenyon Dam Rd.,Alexandria, Ont. K0C 1A0

(613) 525-4434

REGULAR SALE EVERY TUESDAY

17-2c

REAL ESTATE AUCTION

SUNDAY, MAY 7 at 1:30 p.m.

19027 County Rd. 24 (Conc. 9) Dunvegan, Ont. (7 Km East Of Cty Rd. 20 or 9.3 km west of Hwy 34)

House may be seen by appointment 525-2840 or 347-3059

TO BE SOLD; 6 room house with single garage (TV dish incl.) lot 154'x100', house needs repairs but has excellent potential. This property will be sold subject only to a minimum bid of $26,500..

TERMS: $1,000 DEPOSIT, BALANCE DUE ON CLOSING, MAY 31, 1995.

DON'T MISS THIS OPPORTUNITY

GLENGARRY Auction Services

RR 1, ALEXANDRIA,ONT. K0C 1A0 (613) 525-2840

RON MACDONELL, LICENSED BILINGUAL AUCTIONEER

18-1c

NOTICE TO RESIDENTS

The Glengarry Memorial Hospital is seeking an individual residing in Glengarry County to represent the francophone community on the hospital's French Language Services Committee.

Interested individuals are requested to apply in writing by May 15, 1995. Please address your letter to:

French Language Services Committee
c/o Glengarry Memorial Hospital
Highway 43
Alexandria, Ontario K0C 1A0

AVIS À LA POPULATION

L'hôpital Glengarry Memorial est à la recherche d'une personne, résidente du comté de Glengarry, pour représenter le communauté francophone au sein du comité des services en français.

Les candidatures seront acceptées jusqu'au 5 mai 1995. Veuillez adresser votre demande:

Les services en français
A/S Hôpital Glengarry Memorial
Route 43
Alexandria, ON K0C 1A0

18-2c

BELMONTE AUCTION HALL

Avonmore Road and Hwy 43
Avonmore, Ont.

FRIDAY, MAY 5 – 6:30 P.M.

346-0335

Dining room set; stereo equipment; telephones; ghetto blasters; car radios; TV antennas; remote control; walkmans; AM/FM cassette players; speakers; table saw; cordless drills; electric drills; 4, 6, and 8 ton jack; come alongs; Harley Davidson clocks; watches; round marble table; canned food items; chesterfield (2 pce black leather); odd chairs; love seats; rockers; tablecloths; touch tone lamps; bread makers; coffee makers; pillows; duck kettle; food processor; Teflon pans; dishes; beer mugs; talking parrots; black stereo system; microwave stand; clock radios; figurines; vases; bells; Tylenol; assortment of tools: grinder, ratchet, socket, keys, screwdrivers, pliers, vice grips, island keys, hammers, axes, crow bars, straight saws, jig saws, drilling bits, clamping units for furniture. And much, much more!

We sell almost anything!!

Enter our draw!!

With every $100 purchase, you are eligible to enter Belmonte Auction's FREE Trip for two to Las Vegas (flight and hotel paid).

The draw takes place after there are 100 entries in the barrel.

Canteen on premises

Owner and auctioneers not responsible for accidents or losses.

18-1c

AUCTION SALE

Furnishings, Collectibles, Antiques, selling at Grove Hall, 167-A Chateaugay St., Huntingdon, Que.

SATURDAY, MAY 6, 10 a.m.

Collection milk bottles, advertising signs, collection cast-iron trivets and other cast iron pieces. Collection antique cow prints., advt. boxes, collection of wooden cheese boxes (with Co. names), collection of boot jacks. Fancy chinaware,antique dishes, large 2-dr. antique armoire, fancy glass-front bookcase, cedar chest, pie crust table, clocks, oil lamps, 98-pce china dinner set, large Regulator wall clock, French mantle clock, cuckoo clock, Lowrey elec. organ with Magic Genie (very clean), antique parlour pump organ, antique 2-pce china cabinet or bookcase, harness bells, stone crocks, Nippon, green and pink Depression glass, plus much more.

TERMS: Cash or acceptable cheque. Preview Friday, May 5 from 2 to 4

GRAHAM and WATSON AUCTION SERVICE

Tel: Lyell (514) 264-2289 - John (514) 264-2289

18-1c

ESTATE AUCTION SALE

of the late Grace Leplante, 1-1/2 mi. east of Glen Walter on Hwy #2, Civic #18658 (east of Sugar Shack)

SATURDAY, MAY 6 – 10:00 a.m.

Maple extension table and 6 chairs; Hitachi TV (2-yrs. old); sofa bed; Lazyboy recliner; coffee and end tables; Maytag washer; dryer; freezer; antique pine table; child's pressback rocker; quilts; Electrolux upright vacuum; dishes including Royal Albert "Trillium" place setting for 10; flatware for 8 and chest; "Daffodil" glassware; Singer sewing machine; 3-pce bedroom set; lamps; matching chest of drawers and dresser; desk and chair; air conditioner 10,000 BTU; patio furniture; leaf shredder; power and hand tools; garden tools; extension ladder; small kitchen appliances; microwave; other misc. articles.

TERMS: Cash or acceptable cheque - Canteen.

FLORA GRANT DUMOUCHEL, AUCTION SERVICE

Ingleside, Ont. 613-537-2925

17-2c

ANTIQUE ESTATE AUCTION

of the late IVAN and NORA GRANT (Cornwall Gravel) St. Mary's Centre, Williamstown, Ontario

SATURDAY, MAY 13

9:00 a.m. (please note time)

Double pedestal dining table, 6 upholstered dining chairs; leaded glass buffet with clawfeet; walnut Victorian couch with carved back; settee, with 2 side chairs; sofa and 2 arm chairs; parlor tables; barrister's bookcase; misc. parlor chairs; approx. 100 frames and pictures; 34" x 44" oil painting pastoral scene; leaded glass buffet; collection of bead work; Westbury mantle clock; session mantle clock; French mantle clock; many antique lamps including pr. of matching hanging hall lamps; many ceiling lamps, one with carnival shades; misc. floor lamps including brass floor lamp with four brass beaded shades; hanging stain glass lamps; stain glass table lamps; parlor lamps; 2 brass table lamps with 4 cone shaped shades; coal oil lamps; many shades; 16 stain colored glass indoor shutters; stain glass windows; round oak pedestal table, 6 unusual pressback chairs; oak hall mirror; oak 2 door cupboard; beds; glass; china; crocks; many mirrors; wicker chairs; wicker carriage; washstands; table top radio; roll top filing cabinet; 4 church pews; blanket box; dressers; chest of drawers; grandfather clock case; other unusual articles too numerous to mention.

TERMS: Cash or acceptable cheque - Canteen.

FLORA GRANT DUMOUCHEL, AUCTION SERVICE

Ingleside, Ont. 613-537-2925

18-2c

AUCTION

SATURDAY, MAY 6 at 12:00 noon

Take 2nd road North of Finch, Ontario or 1st road South of Berwick, go 3/4 of a mile east

Parlor stove; antique table with end drawer; chairs; 2 row turnip planter antique; milk wagon; lawn mower; beds; dishes; movie projector; tables; chairs; baby clothes and furniture; sealers; horse collars, harness and equip.; 2 sets of clippers; MF 1105 tractor with cab; MF 165 tractor and loader, 18.4x38 duels; Heston Harvester #2140, 2 heads; MF 12 baler with thrower; 2-20' bale wagons, all steel; MF 520, 18' disc; Wil Rich 20' cult.; Rolling harrows; MF 880 semi mount plow; Little Giant 40' hay elevator; 30' hay elevator; 2 MF forage blowers; Allied snow blower; 2 MF side rakes; NH 479 9' haybine; dump box; land roller; John Deere 4 row plateless corn planter; 2 grain augers; fert. auger; barn sweeper; round bale feeder; Oliver combine for parts; 3 ph MF 7' mower; fuel tanks; Oliver 13 run seeder on rubber; 2 10' chain harrows; blower pipes and hood; 325 round bales of hay; MF disc plow; 3 ph 1 tooth sub soiler; 10 cords of mixed wood; plus other farm related items.

Canteen on site • Auctioneer and owner not responsible for accidents

TERMS: Cash or cheque with I.D.

WAYNE OUDERKIRK, prop.
Berwick, Ont. – Tel.: 613-984-2084
AUCTIONEER: MURRAY BLAIR
Avonmore, Ont. – Tel.: 613-346-5568
(34 years in business)

18-1c

AUCTION – ENCAN

Antiques, household effects and misc.
At the residence of Mrs. Carole Dunn
868 Main Street, Village of Riviere Beaudette, Quebec
Exit #2 on Route 20 (Hwy 401)

SATURDAY, MAY 13 – 9:30 a.m.

ANTIQUES – Pine jam cupboard; pine flat back cupboard; buffet; shoemaker's bench; cabinet radio; shaker style rocker; Victorian rocker; Queen Ann chair; crockery; sewing machine; press back chair; 2 late Victorian dressers; oak buffet; steamer trunk; J.F. Idon lamp; table; Eastlake furniture: commode, buffet, 2 chairs; wooden pail; bottle collection; handcuffs; paper mache box: Abalone Inlay; prospector's scale; frame; metal bear bank; depression glass; enameled bristol glass.

EFFECTS AND MISC. – Westinghouse refrigerator; Belanger elec. stove (almond); Wringer washer; 3 buffets; Singer sewing machine; folding bed; 3/4 bed; 2 filing cabinets; matching night table and dresser; table and 4 chairs; microwave stand; end tables; matching coffee tables; horse clock; lamps; kerosene stove; elec. appliances; quantity of dishes: 8 settings of snow white ironstone dinnerware set, punch bowl and cups, quantity of porcelain china cups and saucers: Aynsley, Royal Albert, Colelough, etc. and other articles.

QUANTITY OF OIL, WATER COLOR, PEN AND INK PAINTINGS

TERMS: Cash or certified cheque • Canteen

MAJOR'S AUCTION SERVICE
Marcel Major 613-347-2955
Louise Major Corput – Tel. or Fax 613-347-2128

18-2c

NOTICE

Lochiel Residents

Regular Council meetings will revert to evenings until further notice.

Next meeting –

TUESDAY, MAY 9, 1995
7 p.m.
LOCHIEL COUNCIL CHAMBERS

By order Lochiel Council, 525-3283.

18-1c

NOTICE OF APPLICATION FOR A LICENCE

AGGREGATE RESOURCES ACT, 1939

We, Glengarry Aggregates and Concrete, P.O. Box 130, Green Valley, Ontario, K0C 1L0, hereby give notice that application has been made for a Class A Licence to excavate aggregate from a quarry located in Lot 29, concession 6, Lancaster Township, Glengarry County.

Application is for an expansion to the existing quarry.

The estimated amount of aggregate to be excavated annually is 500,000 tonnes.

A detailed site plan for the proposed quarry may be examined in the Municipal Office or at the District Office of the Ministry of Natural Resources.

Any person may send, in writing, objections with reasons and if desired, a request for a hearing on this application by the Ontario Municipal board, to the Minister of Natural Resources, addressed to the local district office of the Ministry at the following address: Ministry of Natural Resources, P.O. Box 1749, Cornwall, Ontario K6H 5V7.

The last day on which objections and any request for a hearing may be filed with the ministry is the 12th day of June, 1995.

All information in respect of this application including any written objections is available for public review.

"Pour renseignements en français, composer (613) 933-1774"

17-2c

TOWNSHIP OF CHARLOTTENBURGH RECREATION DEPARTMENT

TENDER 95-07 FOR SEWAGE SYSTEM

(SEPTIC BED)
GLEN WALTER REGIONAL PARK

Sealed tenders will be received by the Administrator-Clerk no later than 11:15 A.M.

THURSDAY, MAY 25, 1995

Persons interested in tendering may obtain the necessary tender documents and specifications from the Municipal Clerk's Office, Williamstown, Ontario.

Tender to be opened May 25, 1995 at 11:30 a.m. at the Municipal Office, Williamstown

LOWEST OR ANY TENDER NOT NECESSARILY ACCEPTED.

MARCEL J. LAPIERRE
ADMINISTRATOR-CLERK
TOWNSHIP OF CHARLOTTENBURGH
P.O. Box 40, 19687 William Street
Williamstown, Ontario K0C 2J0

18-2c

CT CHARLOTTENBURGH TOWNSHIP

CLASSIFIED MARKETPLACE

"Advertise Across Ontario or Across the Country"

COMING EVENTS

SchoolsExpo'95, MAY 12-14, Metro Toronto Convention Centre. 120+ exhibitors: schools (Ontario/abroad), youth educational travel, education associations. FREE resources, seminars, EdutainmentExpo (educational software/multi-media). 905-886-5544 ext. 1308, fax 416-487-3591.

OLDTYME FIDDLING/STEPDANCING CAMP, residential or days only - August Instructors, Scott Woods, Cindy Thompson, Judy Weymath, Kendra Norris. Details, Bill Elliott, 325 Broadway, Orangeville L9W 1L4, 519-941-3526.

BUSINESS OPPORTUNITIES

HAD IT? LOST IT? WANT IT? Start Your Own Distribution Business. Food/Nutrition. Work from home. Tax deductible. Open territory. Infopak available. Toll-free message (most areas) 1-416-550-3671.

BUSINESS SERVICES

GOVERNMENT ASSISTANCE PROGRAMS. Government aid, assistance, grants and loans money available. For your new or existing business. Call 1-800-915-3615.

CAREER TRAINING

LEARN AUCTIONEERING at the Southwestern School of Auctioneering. Next Classes: AUGUST19-25; NOVEMBER 18-24. Contact: Southwestern Ontario School of Auctioneering, R.R.#5, Woodstock, Ontario N4S 7V9. (519) 537-2115.

COUNSELLOR TRAINING Institute of Vancouver offers correspondence courses for the Certificate of Counselling studies to begin May 15. For brochure phone: 1-800-665-7044.

FOR SALE

DO YOU DREAM OF WINNING THE LOTTERY? Special software greatly improves your odds. For free information write to: AccessPoint, 68 Nestow Drive, Nepean, Ontario K2G 4L8.

HELP WANTED

COMPUTERS. No previous computer experience necessary. Exciting opportunities now available in computer programming. We will train suitable applicants. CMS 1-800-477-9578.

SALES HELP WANTED

$Attention Students$ 15 BIKES TO DRAW. Make a lot of money selling chocolate bars NEW $2.00 PRODUCTS. Nothing to pay in advance. Fast delivery 1-800-383-3589.

MUSICAL INTEREST

LEARN TO PLAY Musical Instruments the new, easier way, with Self Teaching Video Tapes. Free catalogue. Best prices on all musical instruments. Musicare Inc. 1-800-361-3323.

PAY TELEPHONE SERVICES

(*A cost will be incurred.)

LIVE PSYCHICS! Genuine Canadian Psychics tell all. Past, Present, Future revealed. Romance, Wealth, Career. Live and personal. 1-900-451-3778. Innervision Crystal Connection. $2.99/min .,18+, 1-on-1, 24 hrs.

PERSONALS

RE-ESTABLISH YOUR CREDIT NOW! $5,000. line, guaranteed approval regardless of credit history, bad credit, no credit, or re-establishing, everyone accepted, call 1-800-989-9291 any time.

SINGLE? Ready for a relationship? TwoSomes provides professional counselling and personality-based Matchmaking to find that Special Person. Call for free relationship-readiness test. (613) 235-2222.

REAL ESTATE

GOT A CAMPGROUND membership/timeshare? We'll take it! America's largest, oldest resale clearinghouse. Resort Sales International 1-800-423-5967. Timeshare rentals needed. Call 24 hours a day.

STEEL BUILDINGS

BUILDINGS FROM FUTURE - Q20x50 or S20x38 or A20x36 $5975, Q25x34 or S25x28 or A25x24 $5230, Q30x44 or S30x40 or A30x38 $7,626, Including Ends, Sliding-Doors, call 1-800-668-8653.

• It's Affordable • It's Fast • It's Easy • One Bill Does It All

• Northern Ontario $63 • Eastern Ontario $91
• Western Ontario $162 • Central Ontario $168 • All Ontario $380
• National Packages Available • Call this paper for details!

The Glengarry News

525-2020 **Fax: 525-3824**

Hours: Monday to Friday, 9 a.m. to 5 p.m.

Bainsville WI to discuss elder abuse

Lancaster
by Janice Montreuil
347-7464, 347-2420



Bainsville Women's Institute members will hold their next meeting on Wednesday, May 3 at 7:30 p.m. at the home of Allison Main. The program Elder Abuse should prove to be interesting, as well as informative.

The group welcomes one and all to visit. If you need a ride or directions, please call Connie Hicks at 347-3343.

Just a reminder to members that ideas and input are needed for next year's calendar. Please come to the meeting armed with suggestions for roll call, motto and program.

On May 13, Bainsville WI will be manning a table at the Community Protestant Church Flea Market at Smithsfield Hall. Small "white elephant" items can be dropped off at Ruth Fourney's or Elsa Hore's homes. All proceeds from the table will go towards the scholarship fund.

The district annual meeting will be held at St. Andrew's Presbyterian Church in South Lancaster on Wednesday, May 17.

Registration begins at 4:45 p.m., followed by supper and the meeting. There will be door prizes donated by the branches.

Please bring bazaar items which will be transported to the barbecue in June. All proceeds go to the Erland Lee Home. Registration is $2 and supper – $6.

* * *

An organizational meeting of the South Glengarry 4-H Horse Club will be held on Friday, May 5 at 7 p.m. at the home of Beth Koggel in Bainsville. This year's projects are stable management, training and riding techniques. For more information or to register, please call Beth at 347-2284.

* * *

Twelve very special paintings will be available at the Marchant Gallery in South Lancaster from May 6 to 14.

Ottawa artist Martha Markowsky painted these works for "Musicians '96," a calendar being published by Ron Marchant for participating orchestras in Canada in the U.S.

The exhibition will also include some smaller works by this noted artist. Martha will be present on Sunday, May 7 from 1 to 5 p.m. to meet Glengarry art fans.

* * *

The Community Protestant Church advises that there will be no public service of worship at Smithsfield Hall on Sunday, May 7. Pastor Eric and several members of the congregation will be in Dresdan, Ontario attending the annual meeting and rally of the Central Region of the Congregational Christian Churches in Canada.

* * *

On Sunday, May 7 at 11 a.m., St. Andrew's Presbyterian Church family will celebrate the contributions of the youth in the South Lancaster congregation.

This promises to be an exciting service as young people express their love for Christ through music, drama and testimony. During this service the Beavers, Cubs and their leaders will also be welcomed for their annual church parade.

Following the service a fellowship hour will be held in the hall. Everyone welcome.

* * *

Royal Canadian Legion Branch 544, Lancaster reminds members of the special general meeting on Tuesday, May 9 at 8 p.m. The good and welfare of the branch is to be voted upon and all members are asked to attend.

* * *

St. Andrew's Presbyterian Women, South Lancaster will host a Mother's Day tea and bake sale on Saturday, May 13 from 2 to 4 p.m. in the church hall. All are welcome to attend.

* * *

Pacemakers Club will hold a luncheon on Friday, May 19 from 11:30 a.m. to 1:15 p.m. at Lancaster Legion. The cost per person for soup, sandwich and a sweet is $3. The public is invited to attend and all are welcome.

* * *

On Friday, May 26 another lucky draw night will be held at Royal Canadian Legion Branch 544 in Lancaster. Tickets are $5 each for the grand prize of $500 (you need not be present to win) plus 10 draws of $50 (you must be present to win). A free spaghetti supper will be from 6:30 to 7:30 with draws every half hour beginning at 6:30 p.m. All are welcome to attend. Buy your ticket at the branch.

* * *

Five baptisms were held at St. Joseph's Roman Catholic Church on Sunday, April 15. They were for: Daniel Benoit, son of Caroline (Cant) and Patrick Dussault; Daniel Alexander Scott and Dylan James Gordon Bernard, sons of Linda (Prevost) and Lorrie Robertson; Sarah Samantha, daughter of Michelle (Theoret) and Richard Robinson; and Sierra Mary Agathe, daughter of Barbara (Bedard) and Marc Mousseau.

Confirmation was held on Sunday, April 23 with Bishop Eugene LaRocque officiating. Those confirmed were Adele St. Denis, Alberta Terriah, Christine Owen, Connie and David van de Ligt and Brenda van Sleeuwen.

* * *

Chateau Gardens Nursing Facility in Lancaster held an Easter Parade on Thursday, April 13 with 14 participants. The three winners were Mary Jane Rigby, Mabel Simpson and Edna St. John.

* * *

Jolly 50's Club held their April birthday party on Tuesday, April 25 and winners at cards were as follows.

Ladies high – Rita Lauzon and low – Pat White. Theresa Bourdeau earned a skunk.

Mens high – Rene Poirier and low – Adrien Leroux.

Door prize winners were Viola Pilon and Theresa Welcher.

Lone hand winners were Ethel Clark and Tony Wetering.

Fifty/fifty winners were Edith Robertson, Florida Legroulx, Pat White, Shirley Lizotte, Florine Goodfellow, Rolland Bowen, Rena Major and Theresa Bourdeau.

NOTICE TO PROPERTY OWNERS
TOWN OF ALEXANDRIA
BUILDING PERMITS

Residents are to take notice that by-law 3019 regulates the issuing of building permits and enforcement of the same, according to the Ontario Building Code Act.
Permits are required for all new residential, commercial, industrial and institutional construction, renovations (interior and exterior), additions, pools, decks, roofs and fences.
Existing permits are valid for one (1) year from the date of issue and must be renewed after that date.
If you have any questions, contact
Terry Hart, Chief Building and Zoning Administrator
at the Town Office (613) 525-1110 18-1c

WANTED
Items to be donated for
GREEN VALLEY DAYS AUCTION
Please: No "Junk"!
Proceeds of auction to Green Valley Days Association
Please contact
ROBERT LEMIEUX: 525-3858
9 a.m. to 7 p.m. 17-3c

ADVANCE SALE FOR
LAMARQUETTE NURSING HOME
368 Front Road, L'Orignal, Ont.
SATURDAY, MAY 13 – 9:30 a.m.
N.B. Following the closing of the nursing home. All the contents will be sold without reserve. See next week's paper for more listing.
T.I. ROUGE ENCAN G. LANTHIER AUCTION
FOR INFO.: GILBERT LANTHIER (Ti-Rouge)
Bilingual Auctioneer
Ste Anne de Prescott, Ont.
Tel & Fax: (613) 674-5479
18-1c

FERN RICHER
Will Buy Crippled Or Disabled Animals
I WILL PAY $50 DEPOSIT IN ADVANCE WITH VET CERTIFICATE
Crysler, Ont. K0A 1R0
Permit #0505 14-tf 1-613-987-5344

SUNWORKS
Renewable Energy Centre
1-613-632-0456
1466 Hwy 34, Hawkesbury, Ont.
STOVES • FURNACES • FIREPLACES • CHIMNEYS • LINERS • GAS and PELLET STOVES
Special on
NAPOLEON GAS STOVE

TOWNSHIP OF KENYON
TENDER FOR CRUSHED ROCK
SEALED TENDERS, cleaned marked as to contents, shall be received by the undersigned until 12:00 p.m. NOON LOCAL TIME, May 9, 1995 for the crushing, delivering and spreading of crushed quarry rock. Deliveries and spreading will be to the roads of the Township as directed by the Township Roads Superintendent. Each tender must be accompanied by a certified cheque made out to the Townwship of Kenyon for 10% of the tendered price. The lowest of any tender not necessarily accepted. May be subject to M.T.O. approval. Random testing will be done to ensure proper amount of fines per load. Form may be picked up at the township hall, in Greenfield.
MARY J. McCUAIG
Clerk-Treasurer
RR5, Box 11
Alexandria, Ontario K0C 1A0
Phone: (613) 527-2090
Fax: (613) 527-2019 18-1c

OPTOMETRIST
For Appointments Please call
Dr. Jean Dubuc (Sr.).....932-6634
Dr. Denis Dubuc 936-1808
Dr. Michel Dubuc 932-3003
Mon.-Fri. 9 a.m.-5:15 p.m. Saturday 9 a.m.-12 p.m.
20 Montreal Road 14-tf Cornwall

NOTICE
Residents of the Village of Maxville
SPECIAL BRANCH PICKUP and CHIPPING WEEK OF MAY 8th, 1995 to MAY 12, 1995 INCLUSIVE.
Please have all branches at the roadside by 8:00 a.m., May 8th
C.A. CHARBONNEAU (Mrs.) A.M.C.T.(A) Clerk-Treas. 16-3c

INVITATION TO TENDER
The Maxville and District Sports Complex is requesting quotes to replace and repair various doors and windows as per specifications available at the Sports Complex
MONDAY TO FRIDAY, 9 A.M. TO 5 P.M.
Closing date for tenders is May 9th, 1995 at 12 noon
Lowest or any tender not necessarily accepted.
Contact: Stephen C. Titus, B.A.; M.Sc.P.E.
Sports Complex Director
(613) 527-5659 18-1c

NOTICE
RESIDENTS OF
CHARLOTTENBURGH
Please take note that the regular scheduled meeting of Council to be held on May 9, 1995 will be held at the
KNIGHTS OF COLUMBUS HALL, GLEN WALTER
The meeting will commence at 7:00 p.m. 18-1c
CT CHARLOTTENBURGH TOWNSHIP
P.O. Box 40, 19687 William Street, Williamstown, Ontario K0C 2J0

Ottawa Valley Aberdeen Angus Club
1995 Bytown Bonanza Sale
Hobbs Bros. Sale Pavilion
Dwyer Hill Rd., Ashton, Ont.
Saturday, May 6 – 1:00 p.m.
Selling approx. 45 lots consisting of cows and calves – 2 year olds with calves – yearling heifers.
Black and Red Bulls on display, sold by private treaty.
Info.: HOBBS BROS. 613-257-2537
Sale Day – 613-257-7583 18-1c

TENDER 95-06
SUPPLY & DELIVERY OF
DIESEL FUEL & HEATING OIL
Sealed tenders will be received by the Administrator-Clerk no later than 11:00 A.M. LOCAL TIME
THURSDAY, MAY 25, 1995
Persons interested in tendering may obtain the necessary tender documents and specifications from the Administrator-Clerk's office, 19687 William Street, Williamstown, Ontario.
LOWEST OR ANY TENDER NOT NECESSARILY ACCEPTED
MARCEL J. LAPIERRE
ADMINISTRATOR-CLERK
P.O. Box 40, 19687 William Street
Williamstown, Ontario K0C 2J0
(613) 347-2444 18-2c
CT CHARLOTTENBURGH TOWNSHIP

NOTICE
MAXVILLE RESIDENTS ONLY
Now is the time to
CLEAN OUT BASEMENTS, YARDS, ETC.
SPECIAL GARBAGE PICKUP
MONDAY, MAY 15, 1995 16-3c
Please have all all articles out for pickup by 8:00 a.m.
C.A. CHARBONNEAU (Mrs.) A.M.C.T.(A) Clerk-Treas.

WANTED
Consignment Items for
GREEN VALLEY DAYS AUCTION
Please..."NO JUNK"
25% of Proceeds go to Green Valley Days Association towards the Green Valley Community Centre. 75% of Proceeds is given to the person who gave the item.
Please contact ROBERT LEMIEUX: 525-3858
9 a.m. to 7 p.m. 18-2c

Township of Lochiel
Property Standards By-Law
PUBLIC MEETING OF COUNCIL

A volunteer Property Clean-up Committee has been reviewing residents' concerns over the condition of a few properties in Lochiel. The Committee has recommended that Council pass a Property Standards By-law to deal with unsightly properties by setting an acceptable standard for property conditions and outlining a procedure to deal with violators of this standard.

The Clean-up Committee has drafted a proposed Property Standards By-law for Council to review, and council has asked for further public comment on this draft by-law before its passing.

A Public Meeting was held on Monday, May 1st, 1995 for residents to look at the By-law, ask questions of the Committee, and comment on any changes they would like to see in the final version. IF YOU WERE UNABLE TO ATTEND THIS MEETING YOU CAN STILL COME TO THE COUNCIL MEETING ON TUESDAY, MAY 9, FROM 8:00 P.M. TO 9:00 P.M.

If you would like to see the draft Property Standards By-law before the meeting, pick one up at the Township Hall, or call 525-3291. 18-1nc

Caring for Life
VON CANADA
By Dr. George McKiel

Prostate Update

My neighbor Ron has just been diagnosed for a prostate problem. This is not surprising for just about half of the males over 60 years develop BPH – do you want the full medical term? It's called benign prostatic hyperplasia. So let's stay with the acronym, BPH. In Ron's instance the condition is not benign but a cancer. Prostate cancer is one of the slowest growing cancers so, in fact, if autopsies were done on all deceased males we'd find most had lived with the prostate cancer for years and that it was not the direct cause of death. Nonetheless, Ron is very distraught, still in denial so perhaps if I write him a letter...

Dear Ron:

You are far from being alone. Most men, over 60, have misbehaving prostate. If we straightened things out and drew a diagram it may help to understand the horse chestnut sized and shaped prostate.

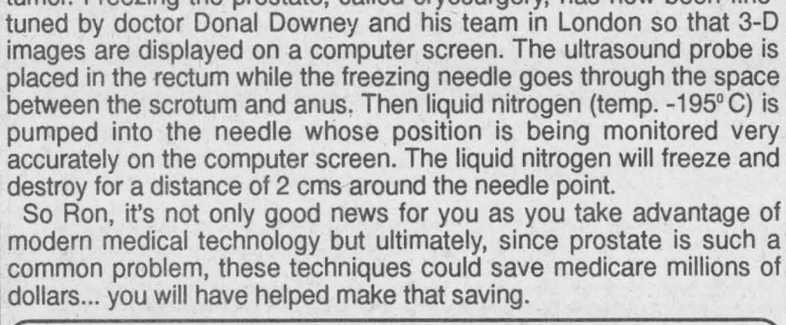

Normally the prostate produces the thin, milky-colored part of the ejaculate which protects and assists the sperm's motility. So it's an integral part of the male sexuality with strong psychological overtones for the male image. Since it surrounds the discharge tube for urine leaving the bladder, any enlargement of the prostate will constrict and interfere with the flow of urine. A routine physical exam of the older male should include exploration or palpation of the rectum for the doctor can easily feel if the prostate has enlarged. In your case, a blood test will have alerted the doctor that the prostate enlargement is due to a cancer tumor. This particular form of cancer is almost always very slow in growing but eventually it may squeeze the urine flow. That stage traditionally would have meant surgery to remove the prostate, sometimes leaving the man impotent, incontinent or both.

Now the good news. Researchers in London, Ontario have recently devised 3-dimensional ultrasound equipment that is a major medical breakthrough. Basically they can guide cooling in to destroy the cancer tumor. Freezing the prostate, called cryosurgery, has now been fine-tuned by doctor Donal Downey and his team in London so that 3-D images are displayed on a computer screen. The ultrasound probe is placed in the rectum while the freezing needle goes through the space between the scrotum and anus. Then liquid nitrogen (temp. -195° C) is pumped into the needle whose position is being monitored very accurately on the computer screen. The liquid nitrogen will freeze and destroy for a distance of 2 cms around the needle point.

So Ron, it's not only good news for you as you take advantage of modern medical technology but ultimately, since prostate is such a common problem, these techniques could save medicare millions of dollars... you will have helped make that saving.

George McKiel has a doctorate in zoology but has extensive background in nursing education both in Canada and Australia. He is currently a board member for the VON Lunenburg County, Nova Scotia Chapter. You are invited to comment on these articles and suggest other medical/nursing topics you would like researched and written on by calling on George McKiel or drop a line to the Glengarry News.

This message is brought to you in part by the following:
GIANT TIGER
Main St. S., Alexandria
and
The Glengarry News

A grand lady

The Glengarry Farmer
by Ian Cumming 347-2949



"To everything there is a season, and a time to every purpose under the heaven: a time to be born and a time to die...," I read from the pulpit in a rustic English church whose stone foundations were laid more than 1,000 years ago.

The grieving British family and throng of neighbors and friends are the same ones who crowded in and around the old church 14 years ago for my wedding – only this time the matriarch is not here. The grand old lady we are burying today alongside her husband and oldest son is more than special for me...for I married her daughter.

The burial site is idyllic, alongside the people and the farm which she loved, her legacy, the Simcocks of the Green Farm. Born Vera Vickers in Staffordshire she hailed from a family of farmers, cattle dealers, butchers and pro-wrestlers. She personified all that was noble, loyal and tough: Traits ingrained in the generation that Churchill knew would "never surrender." In 1950 she married John Simcock of the Green Farm in Herefordshire, the first milking farm in the country, a son of the legendary "Sambo Sam" Simcock who in 1915 came in a horse and buggy from Cheshire and bought six farms, one each for his five brothers and himself.

In the mid-1960's her husband took a stroke. With him to nurse, six children to care for, 220 acres, 100 milk cows with young stock, and 80 ewes she should have quit in despair but instead she set an example of "getting on with it." When John Simcock died of a heart attack in 1972 her iron will once again rallied her family to bury the pain and "get on with it."

Her example bore fruit. Today her two sons operate 1,250 acres, 450 milk cows (down from 600 because of high quota rent) plus young stock, 600 ewes plus lambs, 200 beef, and cash cropping potatoes, hops and wheat. That's not all she set up. When her oldest son, John Henry, was killed in a truck accident in 1983 his 200 cows with corresponding acres was taken over as a separate entity by my sister-in-law. Again she buried her grief and moved on.

Her family was everything. Mom's counsel and approval was to her children paramount. "You're kidding!" I snorted at my wife when acceptance of my marriage proposal hinged on me going to England and receiving her mother's approval. She wasn't kidding. Lucky me. Only farmers were approved for her three daughters. Prior to the wedding she flew to Canada to appraise the situation. "They have good stock so you'll be all right," she said to her daughter after surveying my family's cattle. And if we hadn't had "good cattle?"

She had fierce loyalty and pride and received the same in return from all her employees, like Mrs. Lloyd who worked by her side for more than 40 years and to whom she uttered her last words. When I first visited in 1979 there was a cocky crew of lads keeping the place humming: Rascals with the ladies, a strut to their step. No wonder, judged by the best as being the best – privileged to work at "The Green."

"Basher" who could milk with Rodenburg-like efficiency knocked through 400 cows in three hours – by himself. Now on his own with 80 cows he has one of Herefordshire's top herd averages. "He got on," my mother-in-law told me, "because he was trained at The Green." It wasn't a boast – just a quiet statement of fact.

And woe to those who didn't make the grade. "You get down that bloody drive!" she told one years ago, grabbing him by the scruff and propelling him on his way. Not long ago, riddled with cancer, she made her way to the milking parlor to view a new cowman of whom she harbored suspicions of not "getting on with it." "He's wearing rubber gloves to milk the cows! He's a pansy. Sack him!" They did.

There was a tender side. She adored her children and grandchildren, phoning our Canadian home nearly twice a week. When I first visited, "attempting" to court her daughter, she was keeping her old father at The Green, unable to speak and lame from a stroke. Instead of wilting away at a nursing home he had a front seat at the daily life of an active farm. The same cocky lads would lift him into the cattle truck and take him to market for the day.

She received the same tenderness back from her family in the twilight of her life, dying with cancer. At The Green, confined to a bed, orders were given to certain friends to come by that evening for a glass of whisky. Naturally she partook.

"She never once shed a tear," her son told me. "We would be standing there bawling in the final days and she'd say, "Come on now. No whining!"

The Green Farm, out of character, shut down for a few hours today. But it was far from desolate. Hundreds parked their cars in the fields and walked through the rain to the ancient church. There were sobs, hugs, and grim faces – heartache reflected in the eyes of those she loved.

Once again the normal hum of The Green fills the air. Cows milking, tractors roaring, shouts of cocky lads. The house is packed with men. Over the hubbub and sipping whisky we catch snatches of talk: "bloody quota," "damned animal rights," and "that's a fine bit o' stuff with Bob Simcock from from Bridgenorth." The young, capable Mrs. Simcock slipping into her honored role as new matron of The Green is expecting her second child any week now. Gran must be smiling. They're "getting on with it..."



A five generation celebration

Mrs. Margaret Anderson, 96 years, of Heritage Manor, Cornwall, enjoyed a visit recently with her great great grandson, Tyler James. Shown from left to right are Tyler's great great grandmother Margaret, great grandmother Joyce Jones (Anderson) of Iroquois, grandfather David Anderson of Bainsville, and Dad Brett Anderson of Ste. Anne de Bellevue.

Foot care clinics available throughout Glengarry

Seniors' Prime Time
by Rosemary Cameron



Our feet – they are the part of our body we all take for granted. Our feet dance for us, walk for us, and so many other wonderful things we forget about. We are very fortunate to have two foot care nurses to serve the seniors of Glengarry County.

Our foot care clinics are for the following areas: Martintown and Area – the third Thursday of every month. Lancaster and Area – the last Thursday of every month. Glen Robertson and Area – the first Wednesday of every second month.

The Alexandria and Green Valley Area foot care clinics are held at various locations and times so please call our office for more information on these or any of our other foot care clinics offered at 347-1175.

All our foot care clinics are by appointment only. Call us for your appointment and let one of our foot care nurses offer tender loving care to your tootsies.

Wednesday, April 26, our Alexandria Diners' Club celebrated Easter at the Royal Canadian Legion Hall in Alexandria. Door prize winners were Agnes Christie, Della McDonald, Isobel McPherson, Isobel Kemp, Gerda Wenger, Adolphus St. Germain.

Also on Wednesday, we held our weekly Diners' Club at the Lan-Char Senior Support Centre in Lancaster. Guest speaker was Larry Filion from Filion, Bergeron & Associates. Larry spoke to 40 some people on Power of Attorney and Wills. A very informative hour of questions and answers.

Door prize winners were: Jean Jackson, Mary Harris, Leonard McLaughlin and Harriet Colwell.

Friday, April 28 was euchre birthday party day at Lan-Char Senior Support Centre. The 50/50 winners: Florence Bennett, Anna Verkuylen, Donald McGregor, Florence Dubeau, Cecile Legroulx and Theresa Bourdeau. Birthday cake was made by Reta Heath for the birthday celebrants. Open euchre on Friday, May 5 at 1 p.m.

Please mark the following dates on your calendar – Wednesday, May 10 will be our first Diners' Club held at the Martintown Community Centre. All seniors are welcome. There will be entertainment. On Thursday, May 11 at Glen Robertson Diners' Club, guest speaker will be Const. Gilles Ruest from the Lancaster OPP.

All of our Diners' Clubs are by reservation only – transportation available. To reserve for any of these Diners' Club luncheons please call our office at 347-1175.

"If you have lived well, laughed often, and loved much, consider yourself a success."

Full slate of events for Education Week

North Lancaster
Bernadette Campeau
347-2572



Every year there is a week set aside at school called semaine de l'education. The theme is The future and the world is ours. All sorts of activities have been organized and parents are invited to participate and encourage their children who I am sure will appreciate their presence. Some parents will be making presentations, introducing the students to their type of work.

On Tuesday, grandparents are invited to take part in board games (jeux de societe) with the younger ones. On Wednesday, a visit is planned to the ostrich farm of Gilles Glaude in the forenoon and a concert at school in the evening. On Thursday in the afternoon, Ndiouga Sair from Senegal will entertain with stories of Africans, initiation to dancing and poetry. On Friday, students from Kindergarten to Grade 2 will enjoy a day at Cooper Marsh where Grades 5 to 8 had been on Tuesday. The whole, promises to be

At a recent contest on the theme respect brings me friendship, Melissa Dupuis won the cute rabbit. Christopher Corput got first place at a badminton tournament held on April 22 at ESRG. Way to go!

* * *

A word on composting: If you have decided to start a compost pile to reduce your garbage (yard waste, potato peels, etc.) that's a great decision but you should know of certain things that do not go in the compost – meat, bones, fatty foods, fish, dairy products, salad dressing, left-over cooking oil, as they may attract pests.

* * *

Happy birthday to Bernie Larocque on May 1, Roch Lebrun May 3, Kevin Craig May 4, Sylvie Rozon, the 6th, and our retired miller Wilfred Major on May 7. Best wishes to all.

Happy anniversary to Roger and Aline Claude on May 3.

* * *

Quotation: Destiny is not a matter of chance, it is a matter of choice; it is not a thing to be waited for, it is a thing to be achieved.

Boudria announces grants

Don Boudria, MP for Glengarry-Prescott-Russell and Chief Government Whip, announced today that grants totalling $81,472 have been approved by the Minister of Human Resources Development and the Minister of Canadian Heritage.

The Corporation of the Township of Charlottenburgh will receive the sum of $12,339 from the Department of Human Resources Development. The funds will be used to continue with the development of Glen Walter Regional Park.

As well, the Department of Canadian Heritage has approved grants for three local organizations.

The Cultural Centre "Les Trois P'tits Points..." of Alexandria will receive the sum of $19,002 to offer cultural, artistic and community activities to the Alexandria population.

The Cultural Centre "La Ste-Famille" of Rockland will receive $27,896 which will go towards its cultural programming for 1995-96.

In addition, Le Chenail Inc. will use the sum of $22,235 to continue to offer cultural activities to the population of Hawkesbury and Glengarry-Prescott-Russell.

ADAMS COMPUTER
Invest In A Learning Experience
Upgrading Performed on Present Systems
HARDWARE and SOFTWARE
Installation and Sales
For Service and Quality Products
936-8357

ALEXANDRIA TRAVEL
525-0525
FOR ALL YOUR TRAVEL NEEDS
Package Holidays – Flights
Cruises - Train Tickets - Hotels
3-tf

Potentially hazardous pacifier recalled

The Health Protection Branch of Health Canada is advising consumers to stop using the following brands of pacifier thermometers because they may come apart in a child's mouth and cause choking:

- Ami Temp Pacifier Thermometer, distributed by Woodstar Diagnostics Inc.;
- Dubby Pacifier Thermometer, distributed by GSI Electronics;
- Dubby Pacifier Thermometer, distributed by Special Occasions;
- Dubby Pacifier Thermometer, distributed by Amway; and
- Teddy Fever Indicator Pacifier, distributed by Kid Links.

The War Amps says: It's time for...
DRIVESAFE!
The War Amps

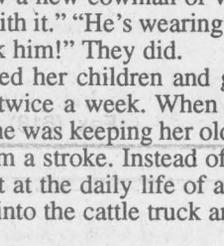

Hawkesbury Chrysler
Automobiles Hawkesbury Chrysler Inc.
Plymouth-Dodge Jeep-Eagle
1030 Spence Street
Hawkesbury, Ontario K6A 3H9
Tel.: (613) 632-0941 - Fax: (613) 632-5403
SANDY KNUDSEN
SALES and LEASING CONSULTANT—CERTIFIED
Professional Member Chrysler Sales Guild
4-spk

SAVE OVER
$1,500.00!!
With
ALEXANDRIA'S DISCOUNT DINING and ENTERTAINMENT PACKAGE



WHICH ALLOWS OVER 290 DISCOUNTS INCLUDING 150 FREE MEALS! (2 FOR 1)
FEATURING 9 OF YOUR FAVORITE RESTAURANTS
Champions Roadhouse - Save up to $250
Alexandria Pizzeria Restaurant - Save up to $250
Maggie's BBQ Steak House* - Save up to $200
The Burger House - Save up to over $440
Canton Garden Restaurant - Save 20%
Dairy Queen - Save up to over $160
Christine's Restaurant - Save $$$
Little Rikki's Pizza and Subs - Save up to over $75
Restaurant L'Heritage, Glen Robertson - Save $$$
Including BONUS SAVINGS (up to $75.00) from SKY-HI VIDEO
Offering Rent 1 Movie Get 1 Movie FREE up to 25 times!
ALL THIS FOR ONLY $19.95
PLUS this package is valid for ONE FULL YEAR!
Package Expires: May 1st, 1996.
Available at anyone of the above mentioned participants or call Canadian Promotional Consultants (Cornwall) 930-2148. GET YOURS TODAY!
Also look for this exciting discount package at the "Spring Into Summer, Home and Leisure Show" - May 5, 6 and 7 at the Glengarry Sports Palace, Alexandria
*Maggies BBQ SteakHouse is opening approx. Mother's Day

Nominations et mises en candidatures

Canada
ONTARIO
OTAB COFAM
Ontario Training and Adjustment Board
Conseil ontarien de formation et d'adaptation de la main d'oeuvre

Conseil local de formation et d'adaptation de la main-d'oeuvre

Région 1 *(Comtés unis de Stormont, Dundas & Glengarry et Prescott-Russell)*

Le Groupe de référence du secteur de l'éducation et de la formation de la région 1 est à la recherche de représentantes et représentants bilingues pour siéger au Conseil local de formation et d'adaptation de la main d'oeuvre (CLFAM).

Les candidates et candidats doivent posséder une vaste connaissance du secteur de l'éducation et de la formation dans les cinq comtés de l'Est de l'Ontario et des villes de Cornwall et de Hawkesbury. Une expérience directe dans le domaine de la formation, soit au sein d'un conseil scolaire, d'une agence communautaire ou privée, d'un collège ou d'une université serait un atout susceptible d'influencer le choix d'une candidate ou d'un candidat.

Les représentantes et représentants du CLFAM devront être disponibles pour participer à trois à cinq réunions par mois, et seront appelés à soumettre des rapports réguliers au Groupe de référence, qui est responsable de fournir des orientations et des directives. Il ne s'agit pas d'un poste rémunéré, mais un taux *per diem* sera payé pour les réunions du Conseil.

Les candidates et candidats doivent soumettre un curriculum vitae détaillé, accompagné d'une lettre identifiant clairement leur affiliation à un secteur de l'éducation et de la formation. Des nominations seront acceptées d'organismes en éducation et en formation; elles devront être accompagnées de curriculum vitae détaillés des candidates et des candidats.

Les termes du mandat, une description du poste, et une liste des responsabilités et des tâches sont disponibles auprès des membres du Comité de sélection à l'adresse ci-après. Cette offre se termine à 15 heures, le mardi 23 mai 1995.

Pour soumettre une candidature ou pour obtenir plus de renseignements, communiquez avec:

Le président du Comité de sélection
Suite 500, 1, rue Main, Hawkesbury, Ontario K6A 1A1
Téléphone: (613) **632-4143** *Télécopieur:* (613) **632-4144**

Good Value Farm Insurance
We provide comprehensive coverage for your dwelling, farm structures, machinery and livestock, along with farmers' comprehensive liability coverages.
As the largest Canadian-owned multi-line insurer, we offer a wide range of insurance products and financial services through our 350 offices nationwide.

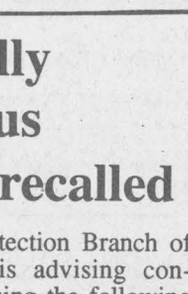

Frederick Leroux
Good Value From People You Can Trust
Apple Hill 527-5672
the co-operators
Insurance/Financial Services
LIFE • RRSPs • HOME • AUTO • FARM • BUSINESS • GROUP TRAVEL

Auld Lang Syne

NINETY YEARS AGO
Friday, April 28, 1905

•A desperate struggle in which one of the robbers was killed, resulted from the attempted robbery of the Merchants' Bank at Lancaster, Tuesday night. Four men broke into the bank, in which Herman Von Metzke, the teller, was sleeping. In the terrific struggle which followed, the teller shot and killed one of the robbers, the others fleeing. Mr. Metzke suffered nine severe cuts on his head in the scuffle.

•Our townsman, John R. Shaw, is steadily branching out. On May 1st, he opens an agency in Ottawa where he has installed a manufacturing outfit by the American Soda Fountain Co. Mr. Shaw has signed a 20-year contract with the Caledonian Water Co., and will handle all their wholesale and retail trade in Eastern Ontario.

•John McLeister is having built a stable and barn which will house a swell turnout but recently purchased from the Carriage Works.

•Queen's graduates include Miss Ethel Ostrom, Alexandria, Norman MacLeod, Dunvegan; J. F. Pringle, Cornwall, who received the degree of BA; D. R. Cameron Lancaster, who won the degree MA; W. H. McInnes, BA, received the degree BD: P. F. Munro of Moose Creek has arrived home from Scotland.

EIGHTY YEARS AGO
Friday, April 30, 1915

•Canada has received her first great casualty list and it is thought the desperate battle of last weekend at Ypres may have cost 800 casualties including 22 officers killed. London papers report Canadian divisions saved the day but at heavy cost. The use of poison gas by the Germans has been substantiated.

•The following Glengarrians have obtained the BA degree at Queen's: J J. Dunlop, Margaret L. Govan, Grace M. Grant, Williamstown; Gertrude McCuaig, Bainsville; D. L. Matheson of Dalhousie Mills won the degree of Bachelor of Medicine.

•The following Alexandrians purchased automobiles this week: Dr. A. L. Raymond, an Overland runabout; Dr. Bellamy and J. W. Crewson, Ford touring cars; J. R. McMaster, a Reo touring car.

•Mr. and Mrs. John A. McMillan last week removed from Maxville to the farm of Angus John McDonald, contractor, Bridge End.

•Fred MacLeod of Dyer lost his house by fire.

SEVENTY YEARS AGO
Friday, May 1, 1925

•On Saturday evening the stock barn of N. Guay, 38-3rd Lochiel, was destroyed by fire. Members of the family were uninjured when lightning on Sunday night struck the residence of Duncan F. MacMillan, Fassifern. Considerable damage was done.

•John M. and Duncan Fletcher of Dunvegan, left on Thursday for Detroit, Mich., to take up their positions with their brother Neil of that city. Chas. Bond of Alexandria, also left last week for Detroit.

•John Duncan Claude, 8-months-old son of Mr. and Mrs. Angus Neil Macdonald of Calgary, was judged as perfect a specimen as a child could be at a baby show held in that city.

SIXTY YEARS AGO
Friday, April 26, 1935

•A threatening blaze destroyed the barn of Fred Tracey's property, Mechanic Street East, Maxville, Wednesday afternoon.

•Miss Elinor McDonald, daughter of Mr. and Mrs. Donald A. McDonald, 5th Concession, North Lancaster, left on Saturday for Cornwall, where she has entered the novitiate of the Religious Hospitalers of St. Joseph's.

•Miss Isobel Cowan, New York City, spent Easter at her home here.

•Clarence Quinn of Curry Hill, left on Monday to take up work on the Britannic.

•A widely known resident of Kenyon Township, Dan S Macdonell, Lakeshore, died on Saturday, April 20th, aged 52 years.

FIFTY YEARS AGO
Friday, April 27, 1945

•E. A. MacGillivray, Glengarry's representative in the Legislature for the past eight years, has again been chosen the Liberal candidate for the June 4 election.

•CSM Wilfrid Lajoie of Green Valley, is reported recovering from wounds suffered April 16th. Pte. J. W. Boisvenue of Maxville and Pte. Alexander Samson of Lancaster, are also reported seriously wounded.

•Glengarry relatives and friends have learned of the release of three prisoners of war, Warrant Officer Perrin Magwood and Warrant Officer Lawrence J. McCosham of Cornwall and Pte. John E. Larkin of Montreal.

•Mr. and Mrs. Dougald A. McDonell of Williamstown, marked their golden wedding date, April 23rd.

FORTY YEARS AGO
Thursday, April 28, 1955

•A new restaurant specializing in barbecued chicken will be opened in June by Alphonse Lalonde and Roger Menard. It will be at the corner of Main and Gernish.

•Donald Gormley is the incoming president of Alexandria Lions Club. He will succeed C. C. Fraser.

•G. G. Aubry of Alexandria was elected to succeed Dr. D. J. Dolan as president of the Glengarry Liberal Association.

•Duncan J. Gelineau was awarded the contract, at $2,300 to lay a polished cement floor in Glengarry Gardens. It will be ready for opening of the lacrosse season May 14.

THIRTY YEARS AGO
Thursday, April 29, 1965

•Pte. Garry Larocque of the RCRs arrived home Saturday from Germany where he had been serving since 1962.

•Alexandria firemen today battled a blaze at the home of Ernest Danis, 2nd Lochiel.

•Melville MacLeod, Dunvegan, has completed his studies at Guelph University and will be employed with CIP at Hawkesbury. With Fraser Ashton Lucknow, and Robert MacCrimmon of McCrimmon, he left Monday for a vacation in Bermuda.

•Homes under construction include bungalows for Dr. Yvon Bourdeau and Jack Trudel on St. George St., Lucien D'Aoust on the lake shore and Wallace Hope, on Dominion Street North.

TWENTY YEARS AGO
Thursday, May 1, 1975

•The Pinto grocery business, Mill Square, has been purchased from Larry and Roxanne Hickman by Richard Lefebvre of the Foodorama.

•Mrs. Lloyd MacDonald of Lancaster was presented with an electric wrist watch by CNR officials in appreciation of her action in warning that track had been damaged at the Lancaster crossing last November 25.

•Lochiel Reeve Alex McDonald will be walking for $3 a mile in Sunday's walkathon to aid the Lions Club $40,000 contribution toward costs of the addition to Glengarry Memorial Hospital.

•Well known to generations of Glengarrians, the Hotel Cecile at Riviere Beaudette, Que., was completely destroyed by fire early Monday morning.

TEN YEARS AGO
Wednesday, May 1, 1985

•Alexandria Legion Branch 423 of the Royal Canadian Legion chose its officers for the upcoming year last Monday night. They are Gordon Leonard, president, Donald MacMaster, zone commander and Helen Kaufmann, secretary.

•Charlottenburgh Rebels captured the Glengarry News Cup Sunday following an exciting 6-3 win over Glen Nevis in the seventh and deciding game at the Glengarry Sports Palace. The Rebels won the first three games in the best-of-seven series, but Glen Nevis stormed back to win the next three and force a deciding contest. Editor Bruce Hayes presented the Glengarry News Cup to Charlottenburgh Rebels captain Murray MacDonald.



Expand
YOUR WARDROBE
•Norscan basket drawer system
•Unilux open wire shelving
•Residential/Commercial
•Free home consultation
•We provide complete design and installation service
•Mirror doors
930-0802
Serving SD&G
Basements, garages, closets, laundry, storage areas
17-tf

Celebrate His Spirit
Visit God's House This Weekend
The Anglican Church of Canada
ST. JOHN THE EVANGELIST, Lancaster, Ontario
(in Glengarry Provincial Park, off South Service Road)
- Holy Eucharist - SUNDAYS - 9:15 a.m.
Rector: The Rev. Dean Purdy 932-7071

Alexandria United Church
SERVICES - 9:30 a.m. every Sunday
SUNDAY SCHOOL FOR ALL AGES
Revs. Allister Rose and Peter Praamsma Tel: 525-2858 - EVERYONE WELCOME

Alexandria Alliance Church
SUNDAYS - 9:45 a.m. - SUNDAY SCHOOL for all ages
11:00 a.m. - MORNING WORSHIP - Glengarry District High School
Enter south side of building - Library - Pastor: Rev. George Fry 525-0876

Centre Chrétien de Glengarry
REUNIONS / WORSHIP SERVICE - Sunday 10:00 a.m.
BIBLE STUDY - Tuesday 8:00 p.m.
Glengarry District High School - Pastor: Francois Labelle 525-0830
Affilié aux Assemblées de la Pentecôte du Canada

LOCHIEL REFORMED PRESBYTERIAN CHURCH
LORD'S DAY SERVICE - 11:00 A.M. AND 7:00 P.M.
BIBLE SCHOOL - 10:00 A.M
WEDNESDAYS, 7:00 P.M - PRAYER and BIBLE STUDY
Tel: 874-2989

If you wish to announce your church services please call The Glengarry News at 525-2020

Business and Professional Directory

Abattoirs

VOGEL'S
FINE MEATS & SAUSAGES
Custom Cutting and Slaughtering
Smoking - Sausage making - Beef, Pork and smaller amounts
WHOLESALE and RETAIL
(613) 347-2288, 525-0393

Answering Service

"With T.A.S. you're always in"
For All Your Radio, Paging, Alarm and Fax Needs COME TO US!
525-1105
Paul Lalonde, Prop
153 Dominion St., Alexandria
ALEXANDRIA TELEPHONE ANSWERING SERVICE

Carpets

DISCOUNT CARPET SALES
938-0735
421 Fourth St. W.
Cornwall, Ont.
K6J 2S7
Art Buchanan

Construction Services

B.A. MacKINNON CONSTRUCTION
GEN. CONTRACTOR
Additions - Renovations
NEW
Res. Commercial
FENCING • DECKS
Bus: 525-2835
Res: 525-2025

RENOVATIONS
COMPLETE HOME RENOVATIONS
Cabinetmaking, General Carpentry, Ceramics, Jointing, Wallpapering, Painting, Vinyl eaves and more....
FREE ESTIMATES
Satisfaction Guaranteed
KEN OMA
525-2454

AccountingBookkeeping

PRV
Pierre R. Vaillancourt
Comptable Agréé / Chartered Accountant
Pierre R. Vaillancourt, CA
100 MacLeod Crescent, C.P. / P.O. Box 848
Alexandria, Ontario K0C 1A0
Tel: (613) 525-3322 • Fax: (613) 525-3337
CA

Appliance Repair

PICHER
MAJOR APPLIANCE REPAIRS AND REFRIGERATION
"YOUR ONE STOP FOR ALL HOUSEHOLD APPLIANCE REPAIRS"
HOME SERVICE
USED APPLIANCE SALES
SERVICING YOUR APPLIANCES FOR OVER 15 YEARS
205 Dominion St. N. (bus. & after hrs.) 525-3463
118 Lochiel St. (bus. hrs.) 525-4433

Carpets

FLOORING
CUSHION FLOOR
FLOOR TILES
CARPETING, ETC.
Armstrong floor fashion center
Tapis
RICHARD RANGER
Carpet Inc.
360 Main St. S. Alexandria 525-2836

Construction Services

J.A. Hamelin Construction
•New Homes •Barns •Sheds
•Roofing and Renovations
Commercial and Residential
347-3186

AccountingBookkeeping

CRAIG
GAREAU
KEEN
DESPATIE
MARKELL
Chartered Accountants
CA
CORNWALL
310 Second Street West
Cornwall, Ontario K6J 1G9
Office (613) 932-3610
Fax (613) 938-3215
MORRISBURG
ifth Street, Box 774
Morrisburg, Ontario K0C 1X0
Office (613) 543-2981
Fax (613) 543-4316

Appliance Repair

LAMP'S
APPLIANCE REPAIR
HOME SERVICE
Refrigerator - Stove
Washer - Dryer
etc...
Also certified for Removal and Recovery of CFCs
1-675-4813
1-800-717-4403

Alarm/Security

GLENGARRY SECURITY SYSTEMS
• Security Alarms
• 24-Hr. Monitoring
• Access Systems
• CCTV
WE SELL SECURITY SOLUTIONS
Call BRUCE MacMILLAN at
525-5384

Carpet Cleaning

H&W Carpet and Upholstery Cleaning Special
3 Rooms, Hall and Stairs..... $84.95
Couch and Chair..... $59.95
Car Interior..... $35.00
Fax 527-1478 Al

Construction Services

Supplier St-Denis Fournisseur
BRICKS & STONES INC.
BLOCK DEALER
BLOC EN GROS
BRIQUES ET PIERRES INC.
•Newest colors and styles
•Bricks •Concrete Blocks •Stones
•Interlocking Pavers
•Landscaping Products
•Fireplaces and Chimneys
•Complete line of masonry cement
•Mortar and concrete colorant
•Pure Crystal White mortar sand
•Finishing moulding, louvers, Scamozzi, surrounds, shutters, headers, mantels, plasters and vinyl columns
•Primed steel lintel & rebars
•Full length window sills, shelves, mantels and keystone in white, marble, natural stone and concrete precast
•Rock artwork
STANDARD or CUSTOMIZED
975 Cameron, Hawkesbury, Ont.
Tel: (613) 632-0977 • Fax: (613) 632-5797 - 1-800-563-1659

Accounting/Bookkeeping

Deloitte & Touche
CHARTERED ACCOUNTANTS / MANAGEMENT CONSULTANTS
Hawkesbury
250 Main St. E., Suite 210
632-4178
Cornwall
100 Second St. W.
932-5421
Other national capital region offices...
Ottawa, Hull

Auto

AUTOBODY REPAIRS
•Painting
•Frame Work
•Insurance Work
•Estimates
Bodywork Specialists
Satisfaction Guaranteed
RAY LAROCQUE BODYSHOP LTD.
525-1730

A SPACE THIS SIZE CAN BE YOURS
13 WEEKS $130

Construction Services

SAUVÉ CONSTRUCTION
Specializing in pardging cement flooring patios and steps
Also carpentry hardwood floors renovations and drywall
(613) 874-2785

GLOBE PAINTING
Interior & exterior
Commercial & Residential
Drywall taping and plastering
Paper and vinyl hanging
Ceramic Tile & Carpentry
Spray painting
If you want it done... Ask us first
(613) 538-2325

Construction

Alexandria Formwork
Since 1974
CONCRETE FOUNDATIONS and FOOTING
André Cuerrier, prop.
RR #4, Alexandria, Ont. K0C 1A0
(613) 525-2982

AccountingBookkeeping

BDO
Chartered Accountants
Comptables Agréés
431 Main St. S.
Alexandria, Ontario
K0C 1A0
525-1585
Cornwall 932-8691
Embrun 443-5201
Starting a new business?
Call us today for your copy of the Start-up Business Kit.

Auto

K.A.R. Auto Electric Ltd.
PROMPT, PROFESSIONAL SERVICE
Rebuilt - Guaranteed •Alternators •Starters •Generators •Water Pumps •Brake Calipers
•Automotive •Industrial •Tractor, Farm, Marine and Imports
167 Regent Street, Hawkesbury, Ont.
(613) 632-7659

Construction Services

☆ Licensed Carpenter
☆ HUDAC Warranty
☆ R-2000 Homes
R.R. #3
Dalkeith, Ont.
K0B 1E0
RANALD MacDONALD
GENERAL CARPENTRY
CLAUDE CLEROUX
New Houses, Barns, Renovations, Hardwood Floors
Commercial - Industrial - Residential
TEL. (613) 874-2489
TEL. (613) 874-2431

Construction Services

VOGEL BULLDOZING
EXCAVATING and LANDSCAPING
TRUCK, BACKHOE, BULLDOZING
TOPSOIL, SAND and GRAVEL - SAWMILLING
R.R. #1, Williamstown
(613) 347-7158

Kenyon Township

Council Briefs

The following are among the topics discussed by Kenyon Township Council at its meeting held Wednesday, April 26, 1995, at the township hall, Greenfield.

Clean Kenyon

Bill Franklin of the Clean Kenyon Coalition appeared before council with a review of the group's findings on the most appropriate means of waste disposal in the area.

Franklin questioned the value of consultants' studies undertaken by the United Counties of Stormont, Dundas and Glengarry, and said his group had looked at six ways of handling waste and reached its own conclusions.

He said (1): Local landfills were cheap and under local control, but had short lifespans and the potential for long-term pollution. (2): Incineration seems simple, but is expensive to set up and requires large quantities of garbage. (3): Export to the United States is expensive, unfriendly and likely not a long-term option. (4): The new Bedminster system, in which garbage and sewage sludge are mixed, is still experimental.

(5): An SD&G mega-dump would limit waste to one site, but is costly (up to $1.7 million so far, said Franklin), disruptive socially and to property values, expensive in that the United Counties would have to pay costs including staff training and liability, and would probably attract too little garbage, he said, to build a recycling industry and maintain environmental safeguards.

This left (6): Engaging a private contractor to handle waste disposal, as the coalition's choice. The private contractor in question would be the U.S.-based multinational waste disposal firm, Browning-Ferris Industries, Inc., which owns a 200-hectare site at Highway 138 and the 417 which it intends to develop as a long-term garbage dump and recycling centre for Eastern Ontario.

"It's state-of-the-art waste handling," said Franklin, who had recently toured a BFI site near Montreal. "They'll sign a long-term contract. They'll work with RARE. It's the choice we like."

Arena report

Council appeared highly impressed with a report on the financial state of the Maxville arena presented by arena manager Steve Titus.

Titus said that "bare bones" cost-cutting and aggressive ice-time renting had resulted in a $24,000 surplus on operating revenues of $220,000. A payback to the village of Maxville of a capital expenditures loan brought the bottom line down to a $7,000 loss.

But Councillor Kent MacSweyn found the figures "tremendously impressive," particularly, he said, compared to the Alexandria arena's deficit of $180,000 on revenues of $310,000.

Manor report

Owen Walker, former councillor and Kenyon's delegate to the Maxville Manor, reported to council on the recent Manor board meeting.

Reeve Gwen Morris noted that Kenyon had been the most generous of all municipalities towards the Manor's building fund, but had received no invitations to the expanded Manor's official opening May 6. And Councillor Blair Williams wondered why, despite earlier prodding, there was still no recycling or composting practised at the Manor.

Pound visit

Clerk Mary McCuaig reported to council that a provincial inspector had recently paid a surprise visit to the township's dog pound, and had found everything in good order. The pound is operated by Germain Lavigne of Alexandria.

School to celebrate anniversary of United Nations

Green Valley
Margo Pepin
525-3581



The Green Valley UCFO members will be holding their regular monthly meeting on Wednesday, May 3. Everyone is asked to attend.

* * *

Do you want to go to the Montreal Casino? Well, Julie Decoeur is organizing another trip for Monday, May 8.

The bus will be at the Caisse Populaire in Alexandria at 4:45 and the cost is $13 each. You will have a chance to try your luck from 6:30 p.m. till 11:30 p.m.

To give your name please contact Marisse Decoeur at 525-5558 as soon as possible.

* * *

Birthday wishes going out to Colette Viau, Joan Brunet, May 2; Stephane Aubin, Chantal Titley, Roch Lebrun, May 3; Maurice Pharand, May 5. Happy anniversary to Henri and Gisele Jeaurond on May 3.

* * *

This year ecole Ste. Marie will welcome the world. They will celebrate the 50th anniversary of the United Nations organization.

Each class is invited to explore a different country member of the United Nations organization.

The students have already contacted several embassies which, in turn have sent them a wealth of information on their homeland (notes, booklets, flags, etc.). These will also enrich the school library.

By working on such a project, we hope that our children will have a better understanding of the peoples of our world.

You are invited to celebrate this special event with them. The opening ceremony will be held on Friday, May 5, 1995 at 1 p.m.

Rodger Davidson, director for the school board will be invited to unveil the United Nations flag.

This large scale project will end on the anniversary day on Tuesday, October 24, 1995.

* * *

Tickets for the Mother's Day draw May 14 are in circulation. If you want a ticket you may contact Ron Aubin at 525-3938 or Ron Lajoie at 525-3481 or Father Marcel at 525-2679.

Tickets are $25 each and prizes are three $1,000; two $500; nine $100. Drawings will take place after mass at 11:30 a.m.

God bless and have a safe week.

Ecole Sainte-Marie will 'welcome the world'

This year, Ecole Sainte-Marie will welcome the world.

The school will celebrate the 50th anniversary of the United Nations Organization. Each class is invited to explore a different country member of the United Nations Organization.

School officials have already contacted several embassies which, in turn have sent us a wealth of information on their homeland, (notes, booklets, flags). These will enrich the school library.

By working on such a project, the school hopes that the students will have a better understanding of the peoples of the world.

Everyone is invited to celebrate this special event. The opening ceremony will be held on Friday, May 5 at 1 p.m. Roger Davidson, director, will be invited to unveil the United Nations flag.

ALEXANDRIA OPTICAL
"A Complete Optical Service"
Eyeglasses and Contact Lenses
For eye-examinations,
please call for an appointment
Lochiel St. W., Alexandria 525-4340 50-tf



THE MEMORY STONE
MARTEL & FILS SONS INC.
MONUMENTS
Gérard Bourré, Area Rep.
Gravures, Enseignes, Foyers et Comptoirs
Engraving, Signs, Fireplaces and Counter Tops
(613) 525-2511

salon funéraire wilson funeral home Cornwall Ltd.
"PEOPLE YOU TRUST"

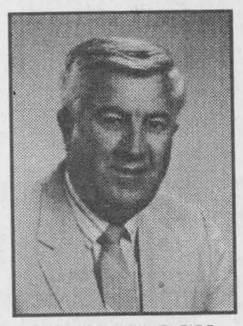

RON WILSON DIRECTOR



DAVID MacDOUGALL DIRECTOR



ALLAN WILSON DIRECTEUR

The Funeral Directors Who Are Personally Accessible to the Funeral Purchasing Public
822 PITT ST. 933-3888

Business and Professional Directory

Construction Services

FRANKLIN
Home Building
Renovation
Contracting



Complete Interior & Exterior Renovations
Roofs, Siding, Windows and Doors
ONTARIO NEW HOME WARRANTY PROGRAM
Mallory Franklin
North Lancaster
347-7666

Engine Repairs



ROBERT'S RENTAL
Small Engine Repair
#19740 Hwy 43
525-2807

LANCASTER SMALL ENGINE REPAIRS
Lawn & Garden Equipment
Chainsaws, Snowblowers, etc.
Last House on Oak St.
Prop. Allan Flaro
347-2610

Kitchen Designs

Professional Kitchen Designs
Call Mario Richer, 18 yrs exp. for personalized service



Kitchens & Bathrooms
Available in large assortment of wood products and melamine, country and modern style.
ALEXANDRIA BUILDER'S SUPPLIES LTD.
Home hardware building centre
580 Hwy. 34 525-3151 or
Alexandria, Ont. 525-4681
Residence 525-3810

Moving Service

MOVING?
WADCO
WADCO MOVERS
ANYTIME....ANYWHERE
Serving Lancaster • Alexandria
• Toronto • Ottawa • Montreal
MOVING and STORAGE *REASONABLE RATES*
Call Steve Wade (613) 347-2032

Construction Services

JOHN HAGEN CONSTRUCTION
• Home Building • Renovations & Additions
• Computerized plans & drawings service
R-2000
525-5508
ONTARIO NEW HOME WARRANTY PROGRAM

Farm Services



VOGEL PORTABLE SEED CLEANING AND TREATING
Bag or Bulk Capabilities
"CLEAN, SOW AND GROW ALL ON YOUR OWN FARM"
Loads, buffs, cleans, treats, bags and weighs your beans, barley, oats, wheat, etc.
Paul Vogel (613) 528-4045

Gardening/Landscape

SCHERER GARDENING
LANDSCAPING + DESIGN
Stone Work, Lawn Cutting and much more
Dalkeith, Ontario *(613) 874-2049*

Septic Service

RENE GOULET
SEPTIC TANK PUMPING



Green Valley 525-3759

Construction Services

ALLAN CRITES EXCAVATION LTD.

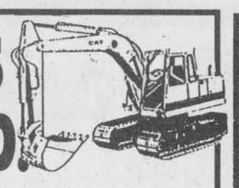

Basements, Driveways,
Shovel • Backhoe • Trucking • Bulldozer • Grader Rentals
Sand • Gravel • Stone • Fill • Screened Topsoil



P.O. Box 275
Maxville, Ont. K0C 1T0 527-5685

Floor Covering

Moose Creek Floor Covering Centre
Carpet - Vinyl - Ceramic
Hardwood Flooring - Wallpaper
LUCIEN RANGER
RR #1, McLean Rd., Moose Creek, Ont. K0C 1W0
(613) 538-2403

Landscaping

LAWN ESTABLISHMENT & MAINTENANCE
• Fertilization • Weed and Insect Control
• Contract Cutting • Seeding and Sodding
• Lawn Sprinkler Systems
Call now for information



Grant Crack
Dynamic Turf & Irrigation
"GOLF COURSE QUALITY FOR RESIDENTIAL HOMEOWNERS"
FULLY LICENCED 525-4438 FULLY INSURED

Well Drilling

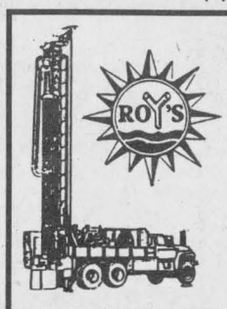

WELL DRILLING
SINCE 1956
POOLS and SPAS
Pumps and Patio Furniture
BioGuard Computerized Water Analysis
410 SEVENTH ST. W.
CORNWALL
Call Collect 933-0411

Construction Services

DANAHER CONSTRUCTION
GENERAL CONTRACTOR
Home Building
Renovation and
Commercial
Construction
ONTARIO NEW HOME WARRANTY PROGRAM
613-347-7729

Furnace Services

GLENGARRY HEATING & AIR EXCHANGERS
Installation and Repairs
Furnace Cleaning



Oil and wood furnaces, duct cleaning/installation, air/heat exchangers, electronic dust filters, oil hot water tanks, FREE ESTIMATES
24-hour service
525-2072
Roch Massia, 118 Lochiel E, Alexandria

DENIS JOANETTE
•Oil furnace service and repairs
•Fast, efficient 24-hr. service
•Installation
525-4915

Land Surveyors

MEMBER
KENNETH J. KETCHUM SURVEYING LTD.
ONTARIO LAND SURVEYORS
KENNETH J. KETCHUM, B.Sc., O.L.S.
2 Kenyon St. W. - P.O. Box 1540
Alexandria, Ontario K0C 1A0
Tel. (613) 525-0610
Fax. (613) 525-0611

Wood/Heat

HAWKESBURY CHIMNEY SWEEPS
Professional cleaning, repairs, inspection & consulting services
FULLY INSURED
Call Edward McDonald
525-4022

A SPACE THIS SIZE CAN BE YOURS
13 WEEKS
$130

Electronics

LADOUCEUR ELECTRONIC SERVICE
With 25 Years' Experience
•Television •Stereos •Towers
•Antennas •Rotors, Etc.
20389 Luc St., P.O. Box 107, Green Valley
(Going south on Hwy 34 passed Roy's Garage, 1st right)
(613) 525-3695

Furniture Refinishing

Glengarry Refinishing Ltd.
Complete restoration of Antiques and Modern Furniture
Pianos, Cupboards, Staircases, Mouldings, etc., etc.
Call Mike at
(613) 528-4028

Landscaping

• Lawn Seeding
• Landscaping
• Interlocking Stone
Theo Oetelaar
347-2300

Land Surveyors

HAZEN MELDRUM LIMITED
ONTARIO LAND SURVEYORS
Cornwall Office
Hazen Meldrum
N.S.L.S., O.L.S.
Tel: 932-8124
Winchester Office
W.J. Johnston
O.L.S.
1-800-268-6915
FAX (613) 774-2356

Wood/Heat

SUNWORKS
WOOD HEATING
GAS and PELLET STOVES
EARTH ENERGY HEAT PUMPS



1466 Hwy 34, Hawkesbury
(613) 632-0456
Res: Dalkeith 874-2293

Spring bazaar was a success



Glen Robertson
by Colette Sauvé
874-2076

Belated birthday wishes to Ed Zachau who celebrated last Friday and to Marie-Claire Pilon last Wednesday. Speedy recovery wishes to Marie-Claire who had minor surgery lately.

The best to Claire Lacroix who will be one year older today, May 3, to Sue Poirier on May 4, my son Joel on his 30th anniversary this coming Saturday and to Rejeanne Decoste on May 7.

Happy wedding anniversary to Ron and Francine Valade today (May 3) and to Ronald and Louise Carriere on their 12th anniversary this coming Sunday. Congratulations.

* * *

Our deepest sympathy to the family and friends of Duncan Titley who died last week. His funeral mass was held last Wednesday at St. Finnan's Cathedral with the interment in St. Martin de Tours parish cemetery.

* * *

Sincere condolences to the family of Gerard Gauthier who passed away recently. He was the brother of George Gauthier of Glen Sandfield.

* * *

We certainly would like to welcome back Paul Hurtubise, principal at Laurier-Carriere and a big thank you to Lise Prieur for a job well done.

A reminder about the auction which will be held at the school on May 13 at 10 a.m. Anything that sells (except clothes) will be accepted.

Please bring your donations to the school on May 11 and Friday the 12th from 2 to 4 p.m. and on Friday night from 7 to 10 p.m. For more information please call Vickie Hardy at 525-3179.

Bowling tournament

On April 23, the Junior Optimist Club of Glen Robertson held a bowling tournament at the Alexandria Lanes.

Twelve teams composed of four youths each participated in the day long event. Everyone had a grand time.

After the elimination rounds, four teams made it to the finals.

Winners of the "A" were the "Alexandria Optimists": Heidi Poulin, April Dawn Poulin, Roch Gauthier and Louis Phillippe Roy.

Finalists of the "A" were "The Canadians": Kim Quesnel, Jessica Goulet, Jonathan St. John and Jean-Francois Menard.

The "B" winners were "The Senators": Tammy Lacombe, Denise Lavigne, Angelina Van Den Oetelaar and Mathieu Massie.

"B" finalists were "The Mighty Ducks": Sylvain Decoeur, Carlo Stante, Joel Massie and Bobby Dewar.

Thanks to all the participants, parents and Optimist members who helped to make the day a huge success.

Special thanks to organizer, Lilianne Diotte with the help of Johanna Massie.

Thanks to Joanne Menard of the Alexandria Lanes and to all the team sponsors.

* * *

Francois and Heather Beauclair are very happy to announce the birth of their daughter Sarah on April 25. Sarah was born at the hospital in Hawkesbury and she weighed seven pounds six ounces. A sister for Christopher. Congratulations!

Library news

The library has just received a listing of summer employment opportunities in Ontario which will be of interest to students looking for a summer job.

Jobs are listed by town and the list tells where to apply. The general public will also be interested in the booklet "Optimizing Resources for Health" issued by the Premier's Council of Ontario.

At a time when there is talk of cutting back on health services, everyone must be interested in finding out what the Ontario government is focusing on.

Library usage is trending up which will be encouraging news for your library board representative who has been fighting hard to keep our library open.

* * *

The spring bazaar was a great hit again this year.

Two beautifully decorated cakes were donated by Lise Menard and were won by Florence Montpetit and Patsy Blais.

A 100 dollar bill was won by Normand Jr. Lacroix, $50 by Erin Kelly of Ottawa and another $50 by Rene Poirier of Williamstown.

Recipient of the coffee pot and mugs was Craig Jodoin.

Have a super week.

MacLellan Sawmill putting up major grading station extension



Dalkeith
by Jean MacLennan
874-2385

Happy third birthday goes out to David Waterston on April 26, son of Mary Ann and Jim Waterston and brother of Christopher, Breadalbane. A party was held on Friday with family and friends. Special mention of Jane Yerbury, and sons Connor and Iain from Cambridge, Ont. and Shelley and Malcolm Carrier with sons Jason and Adrian of Alexandria.

* * *

Teresa Hay and Karl were off to Cornwall to attend the funeral of Alma (Quail) MacIntosh, wife of the late Charles MacIntosh.

* * *

The Ken MacLennan Sawmill Ltd. is putting up a big extension (60'x216') to house a grading station and green chain. The first section is being built now and the other section during "shut down" in July. It will be used for greater sorting capabilities with seven men working inside. It is hoped to be in full use early in August. Van der Byl Construction is the contractor.

* * *

Remember the auction at Laurier-Carriere school on May 13 and if you have articles to donate call Vicky Hardy at 525-3179.

Laggan Public School

The volunteers at Laggan are a highly valued part of the school team. Laggan staff is holding an appreciation tea for the volunteers on Wednesday, May 3 from 2:45-3:45.

On Thursday, the children are invited to bring in unwanted books from home for the Laggan Used Book Sale. The children will have the opportunity to purchase these second-hand books at a great price. Proceeds from the sale will go towards library books and computer software.

On Friday afternoon from 1-3, the students will be participating in Jump Rope for Heart. All parents are welcome to participate.

Optimist news

Last weekend, April 28, 29, 30, six members of the Optimist club attended the third Optimist reunion of the District of Eastern Ontario in Peterborough; Albert Quesnel and wife Juliette; Fernand and Therese Bourdon, Gerard and Yvette Goulet.

Therese Bourdon was in charge of the finals of "L'Art de s'exprimer" and the winners were Marie-Josée Cardinal of Cornwall and Jonathan Bertrand-Roy, L'Orignal.

Diane Chenier of Alexandria was looking after "L'Art de l'Oratoire" and the two winners were Lisane Brennan of Bourget and Nicolas Paquette-Vanier.

The audience was quite impressed to hear these 20 contestants speak on the subject "Ecoutez-moi Listen to me" and yet all the speeches were different. We all had a lesson to learn from what they had to say.

Before the governor's dinner Saturday night, all the life members of the Optimist clubs in the district were honored with a gold heart pin, attached to their lapel. It is a token of appreciation for all the work these women and men accomplished in the midst of their own club.

The life members of the club, not able to be present in Peterborough will be receiving their pin at the next zone meeting in May from our Lieutenant-Governor Henri Jeaurond.

Fernand Bourdon had a lot to do with this award along with Lorraine Lanthier our secretary of the district and our governor Guy Marois.

It is really a plus for any member to attend those district meetings and hear all that is being done for our youth.

Plan to attend our bingo, Saturday, May 6th. Everyone is welcome.

Taxi Mainway



Fully Insured
Radio Equipped
24-Hour Service

89 Main St. South
Alexandria

Long Distance to Airports

525-2338

Senior's Town Rate $3

10-tf

Weight Watchers

7 Week Program
in
MAXVILLE
at
ST. MICHAEL AND ALL ANGELS
WEDNESDAY, MAY 3, 1995
6:30 p.m.

Please call to Pre-Register
1-800-267-9939
or fax 1-613-725-2315

©1995 Weight Watchers International Inc. All rights reserved. Weight Watchers is a registered trademark of Weight Watchers International, Inc.

17-2c

CLASSIFIEDS GET RESULTS

CHEVY ASTRO & GMC SAFARI

GMC TRUCK

VAN DEALIN' DAYS

Extra Edition

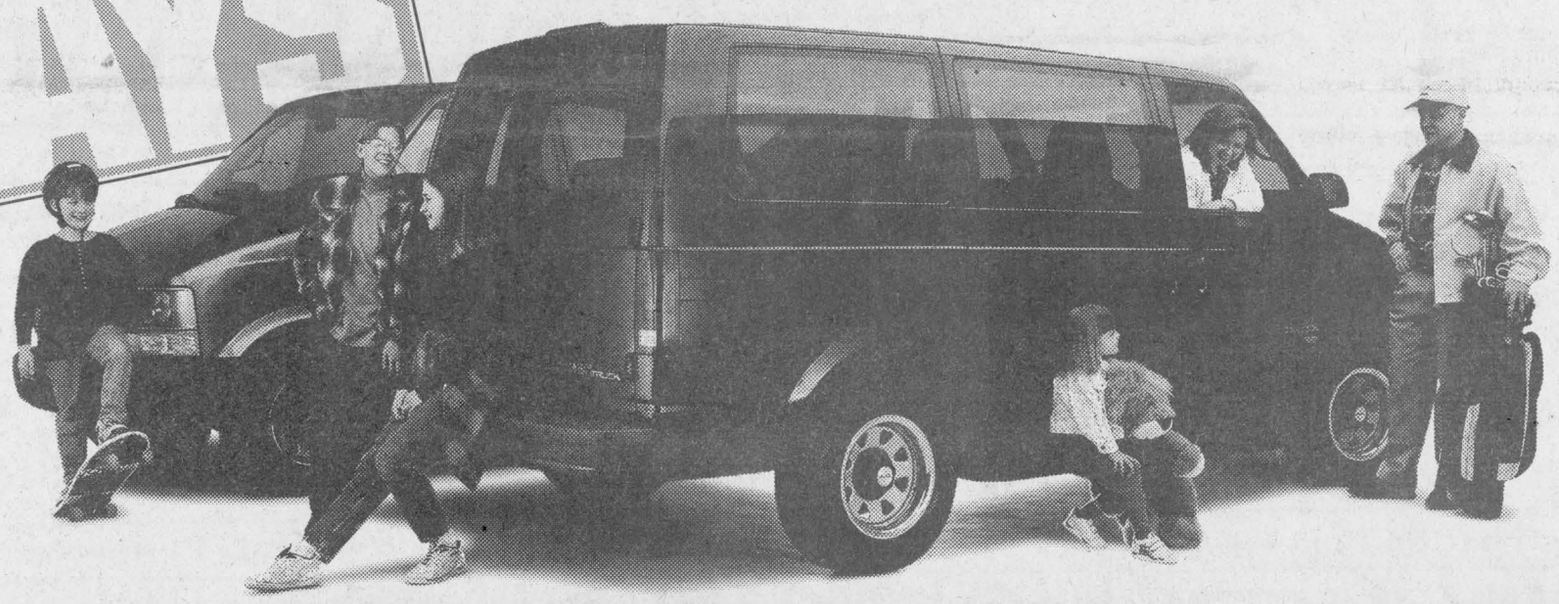

BEST VAN DEALS OF THE YEAR!

FULLY EQUIPPED WITH ALL THE EXTRAS INCLUDING $750 RUNNING BOARDS AT NO EXTRA CHARGE.

ASTRO & SAFARI EXTENDED VAN Extra PACKAGE

YOU GET ALL THIS

EXTENDED VANS FEATURE:
- ✔ no-charge running boards
- ✔ eight passenger seating, most standard seating in class
- ✔ most towing capacity in class
- ✔ 190 HP 4.3 litre engine, most standard V6 power in class
- ✔ 4-wheel anti-lock brakes

LIMITED TIME OFFER!

GM CARDHOLDERS. Don't forget to use your GM Card earnings toward the purchase of any GM vehicle.†

SMARTLEASE
Smart customers use SmartLease. Talk to us about custom-designing a lease plan to fit your specific needs. You can pay zero down, lower your monthly payments or use your trade-in. We can tailor your lease any way you want.

FOR THIS SPECIAL LEASE PRICE DURING THIS EVENT

$268* PER MONTH OVER 36 MONTHS

- ✔ air conditioning ✔ tinted glass
- ✔ 4-speed electronic transmission
- ✔ captain's chairs ✔ cruise control
- ✔ intermittent wipers
- ✔ 24-hour Roadside Assistance
- ✔ GM 3-year/60,000 km no-deductible TOTAL™ Warranty

CHEVY & GMC YOUR ONE STOP VAN SHOP

CHEVROLET OLDSMOBILE GM | PONTIAC BUICK GMC GM

*Based on a 36 month lease for vehicle equipped as described. A minimum downpayment of $2809 and $325 security deposit are required. Some mileage conditions apply. Freight ($820), license, insurance and taxes not included. Dealer order or trade may be necessary. Dealer may sell/lease for less. See your Dealer for details. †Subject to GM Card Program Rules. TD and GM are licensed users of marks. ™Registered Trade Mark of General Motors Corporation. TD licenced user.